THE WEATHER
Tuesday — Mainly cloudy, a bit milder. Few light snowflurries. Clear and cold this evening. Low 28, high 45.

The Ontario Intelligencer

TEMPERATURES

	Max.	Min.
Today	41	34
Year ago	43	26
Weekend rainfall .5 inch.		

Authorized as Second Class Mail, Post Office Department, Ottawa.
BELLEVILLE, ONTARIO, MONDAY, NOVEMBER 2, 1959
5c Per Copy, 30c Per Week

Summit Strategy To Be Planned At Dec. 19 Meet

Four Western Powers Will Convene in Paris

WASHINGTON (AP) — President Eisenhower and the heads of government of Britain, France and West Germany will meet in Paris Dec. 19 to work out a solid Western stand for talks with Russia.

Agreement on the date and place of the meeting was announced in the four capitals Sunday. Prime subjects for discussion appear to be:

1. When do the leaders meet with Premier Khrushchev in a summit conference?

2. On what issues, if any, will they compromise in negotiations with him?

Reports from London Sunday said Prime Minister Macmillan will go to Paris determined that the summit conference with Khrushchev be held in January or February. President de Gaulle of France has insisted that the conference be delayed until spring, at the earliest. It is believed Eisenhower leans toward Macmillan's position.

CONCESSIONS ISSUE

On the second question, observers believe Macmillan is willing to make concessions to Khrushchev, offering to settle the Berlin issue before reaching an agreement on German unity. But de Gaulle feels the Russians are responsible for the crisis in the world. He believes that if there are concessions to be made, the Russians must make them. The past statements of Eisenhower indicate he tends to agree with de Gaulle on this issue.

The fourth Western leader, Chancellor Adenauer of West Germany, will not attend the summit conference with Khrushchev, and at the Paris conference, Bonn sources indicate, will confine himself to discussions of the German and West Berlin problems.

WILL DEFEND INTERESTS

He has warned the Western allies previously that his government would not accept any summit decisions detrimental to German interests.

The Western summit meeting will follow by only a couple of days a meeting of the North Atlantic Treaty Council Dec. 15-17, attended by the foreign ministers of all 15 NATO countries.

The presence of the foreign ministers of the four major Western powers will give them a chance to prepare for the later meetings, but efforts will be made to draw a sharp line between the NATO meetings and the conference of the four chiefs of state.

SHOT ON HALLOWE'EN

CHANUTE, Kan. (AP) — A volunteer watchman fatally shot Jim McCune, 16, an honor student, accidentally after a Hallowe'en prank Saturday night. Police said Charles Dougna, 27, a city employee who had volunteered his services to help keep down vandalism, saw McCune and another boy toss a wooden bench into a drainage sewer. As he ran after the boys, he stepped into a hole and the .22 - calibre pistol he was carrying discharged.

Generals Split Down Middle on Memoirs Book

LONDON (AP)—The unfinished battle over Allied wartime leadership has flared up again.

British charge that General Eisenhower was playing golf instead of running the war split British generals down the middle.

Eisenhower found an ally in Lt.-Gen. Sir Oliver Leese, who commanded the British 8th Army during the Battle of the Bulge.

It was just before this battle, according to the wartime diaries of Lord Alanbrooke, that Eisenhower was on the golf links at Reims, France. Alanbrooke was the chairman of the British chiefs of staff at the time.

DRAKE BOWLED

"It's a bit piggy isn't it?" said Leese when he heard of Alanbrook's allegation. "After all, Drake played bowls before smashing the Spanish Armada.

"I haven't heard this story about Ike before, but even if I had, I don't think it would particularly discredit him. Once a general has made his plan, all he can do is wait. And we know golf is Ike's favorite form of relaxation."

Earl Attlee, in his view of the book, Triumph in the West, which is based on the Alanbrooke diaries, expressed doubt as to the wisdom of publishing it at this time.

"To my mind," he wrote, "the volume should have been held over until the prominent actors have passed from the stage. And in any case we can do without personal comments."

MONTY JUST SMILES

Field Marshal Viscount Montgomery smiled broadly when he heard of Alanbrooke's allegations.

"Nothing to do with me," said Montgomery. "Nothing at all to do with me this time."

Sir James Grigg, undersecretary for war from 1942 to 1945, said in his review of the book that he thought Alanbrooke was right in allowing publication of the diaries at this time.

He wrote in The Sunday Times: "It is as well to remember that the president-to-be wrote some pretty nasty things about Alanbrooke (not to mention Montgomery) in the book that he published in 1948."

Police Guard 200 Airports In Florida

WASHINGTON (AP) — Immigration officers equipped with airplanes are now guarding all 200 airports in Florida to prevent unauthorized flights to Cuba, the justice department announced Sunday.

More than 100 officers have been sent to Florida to reinforce immigration service operations there. These officers "are ready to institute continuous vigilant guard to prevent unauthorized flights from the United States to Cuba by persons whose departure would be prejudicial to the interests of the United States," the justice department said.

Today's Chuckle

By the time a man gets to the point where he can buy his wife dresses at a fancy figure — she hasn't got it.

THE WEATHER

TORONTO (CP) Synopsis: — Arctic air swept into Southern Ontario this morning accompanied by light showers or snowflurries over most of the area. Scattered snowflurries were reported throughout Northern Ontario and temperatures fell to the low 20s.

A rapid-moving storm centre now centred over Saskatchewan is expected to reach our area by Tuesday morning. Another outbreak of arctic air follows this storm centre.

LABOR SEEKING OUTSIDE SUPPORT FOR NEW PARTY

Youth, Ethnic Groups Must Be Included

NIAGARA FALLS, Ont. (CP)—A drive to enlist support from outside the labor movement for Canada's projected new left-wing political party was outlined Sunday by Ontario CCF Leader Donald MacDonald.

He said a seven-man team of political organizers is being put into the field to organize new party clubs aimed at attracting farmers, small businessmen and other middle-class groups.

These plans for the party, for which the foundation is being laid by the CCF and the Canadian Labor Congress, were outlined at a meeting of the political action committee of the Ontario Federation of Labor.

ENDORSE NEW PARTY

The committee, meeting on the eve of the opening of the federation's three-day annual convention, unanimously approved a resolution reaffirming endorsation of the "new party" resolution adopted at the last CLC convention.

Mr. MacDonald said the new party must embrace "farmers, business and professional men, youth and ethnic groups" in addition to the trade union movement.

"Governments are not elected by trade unions, the Conservatives or the Liberals," he told the meeting, "but by the vast mass of uncommitted people in the country."

He said the CLC-CCF seminar held in Winnipeg last August to lay the groundwork for formation of the party carried out its purpose "despite the editorials and the big headlines to the contrary."

Both Mr. MacDonald and his namesake, Donald MacDonald, secretary-treasurer of the CLC, contended the newspapers of Canada had displayed a "hostile attitude" towards formation of the new party.

Mr. MacDonald of the CLC said that a Canadian Press story on a statement to the seminar by CLC President Claude Jodoin "completely distorted and misrepresented the discussion," and that "a repudiation of the false impression created by the Jodoin story did not receive the same splashed headlines given to the first story."

William Sefton, Toronto officer of the United Steelworkers of America, said the reporter was drunk when he wrote the story.

(On Aug. 28 CP reported that Mr. Jodoin "splashed cold water" on a close CLC tie-up with the CCF party and quoted him as saying that some unions "will obviously want to exercise their democratic right to abstain from any form of political action," therefore "it is quite proper that we as a congress will obviously want to abstain from any form of political affiliation."

(On. Aug. 30 CP reported his further statement that the overwhelming majority of members of unions affiliated with the Congress will support the idea of a new party. He said the need for a new party was greater today than ever.)

SENTENCE WITNESSES

WARSAW (AP)—Jail sentences up to five years were announced Sunday for 16 members of the Jehovah's Witnesses sect. They were convicted of belonging to a secret organization and spreading its propaganda.

WILL SHE WALK? — Tiny Dominique Gagnon, 2½ years old, of Amos, Quebec, may walk for the first time after doctors successfully operated on her for club feet. The little girl wanted shoes to help walk by Christmas and police friends of her father put up the money for the operation. With Dominique is student nurse Louise Blain. (CP Wirephoto).

Pranksters Fire Wood Bridge Near Lindsay Which Collapses

By THE CANADIAN PRESS

Good deeds countered mischief in Ontario this Hallowe'en.

In a number of communities children dressed in the traditional costumes of hobgoblins, sprites—and witches collected money in door - to - door canvasses for the United Nations Children's Emergency Fund.

But at Arkona, 35 miles east of Sarnia, police said a crowd of 150 men and youths spent Hallowe'en night throwing rocks and eggs at passing cars and setting bonfires in the village's main street.

Provincial police charged two youths with creating a disturbance and issued warrants today for the arrest of two others.

Arkona's volunteer fire department spent most of the night trying to put out four large street fires, fed with stolen straw, mail boxes, gates, doors and rubber tires.

At Hamilton an estimated 5,000 masked youngsters cried "trick or treat" and raised $2,500 for UNICEF work in depressed countries. Police there credited the fund - raising drive for the quietest Hallowe'en in years.

UNICEF collections were also made in many other Ontario communities.

Police at Lindsay, 20 miles west of Peterborough, said they believed pranksters were responsible for the fire which caused a 150-foot wooden bridge three miles north of there to collapse.

A CNR official estimated the damage at close to $100,000. Highway traffic will be detoured until the bridge is replaced.

North Bay area police reported few calls on Hallowe'en. Most serious complaints were half a dozen windows dirtied with soap.

Toronto and suburban police said it was a relatively quiet night, with the usual number of Hallowe'en pranks, but none of a serious nature.

Given Answers and Script On TV Show Says Van Doren

WASHINGTON (AP) — Charles Van Doren testified today he was given answers and even given a regular script to memorize when he appeared on the supposedly unrehearsed Twenty-One television quiz program. He said he was coached in mannerisms as well.

Van Doren admitted he testified falsely last year before the New York grand jury investigating the quiz programs.

He told a congressional investigating subcommittee "I was deeply involved in a deception" in his quiz appearances three years ago.

Van Doren named Albert Freedman, producer of Twenty-One as the man who persuaded him to co-operate in rigging the show and then coached him.

A telling argument Freedman used Van Doren said, was that as the scion of a famous literary family and a member of the Columbia University faculty, Van Doren would "increase public respect for the intellectual life, for the teaching profession" by making a good showing.

He said Freedman also told him "it was all entertainment" and coaching of contestants was routine.

"Perhaps I wanted to believe it," Van Doren told the committee. "Foolishly and wrongly I persuaded myself it was all true."

Van Doren appeared before a jam-packed audience with crowds waiting outside the hearing room to get in. But this time his questions and answers were not televised.

Contrary to advance predictions, Van Doren made no request to tell his story behind closed doors.

Appearing before a House of Representatives subcommittee under subpoena, Van Doren said he had "learned a lot in the last three years, especially in the last three weeks."

"I learned a lot about good and evil," he declared, "and I learned things are not always the way they appear to be."

His face appeared drawn and his eyes bloodshot.

Van Doren entered the hearing room by a side elevator and side door, eluding a throng of reporters waiting at the main entrance.

Van Doren said he stood by on the Twenty One program for several weeks without actually appearing. Finally, he said, Freedman summoned him to his apartment and took him into a bedroom.

The producer told him, Van Doren went on, that Herbert Stempel, then the "champion" on the Twenty - One show, was unbeatable but that he was not an attractive contestant. He asked Van Doren, the witness continued "If I would agree to an arrangement under which I would tie Stempel and add to the entertainment value of the program."

Stempel was a major witness earlier before the subcommittee and the New York grand jury. He testified he was given answers and thoroughly coached for his Twenty-One appearances.

Van Doren said he pleaded to be allowed to compete honestly, but was persuaded otherwise.

At first, he said, Freedman guaranteed him $1,000 winnings for appearing on one show. Ultimately Van Doren won $129,000.

After his Twenty - One career he signed a $50,000 - a - year contract with the National Broadcasting Company. Since the question of his being in on rigged TV shows arose he has been suspended from that job.

Under Hypnosis Piccadilly Merchant Becc[illegible]s Brilliant Abstract Artist

LONDON (AP) — An unsuspected spark of genius took possession of Ted Sterrett the night he went to see a hypnotist.

The mild - mannered leather merchant became an artist, a painter of brilliant, abstract pictures that buyers snap up.

He can paint them only when he's in a trance.

For 30 years, as he pottered around his small handbag shop back of Piccadilly Circus, Ted itched to express himself on canvas. But even his wife couldn't bring herself to praise the daubs Ted turned out in the kitchen-studio of his small suburban home.

One night last December he visited a hypnotist to see about an asthma cure. In the depth of a trance, Ted, 47, revealed his burning wish to paint well.

The hypnotist brought up an easel and commanded him to paint. After an hour Ted woke up to gaze at a picture of a street scene in modern abstract style.

It was quite unlike any of Ted's previous efforts. He looked in surprise at the picture and asked dazedly:

"Did I paint that?"

He propped the picture up in his shop and a few days later a customer asked to buy it. The customer said it showed a street in Milan—a city Ted never has visited.

Later Ted, again in a trance, painted a picture showing a forest of sawn-off trees. A few days later a foreigner in the shop told Ted it looked like the burial ground of a South American Indian tribe.

Ted kept on painting—and the paintings kept on selling. In one week alone he sold 19 pictures to his customers—usually for about £5 apiece.

Now a fashionable London art gallery wants to hold an exhibition of Ted's pictures.

"It's all very weird," said Ted. "I'm not sure I'm altogether happy about it."

But he is excited to find that his non-hypnotic pictures are improving and hopes soon to produce masterpieces without the bother of going into a trance.

35 ACCIDENTAL DEATHS RECORDED ACROSS CANADA

19 Traffic Mishaps Alone in Ontario

By THE CANADIAN PRESS

Weekend traffic accidents took 29 lives, 18 of them on Ontario roads.

A Canadian Press survey from 6 p.m. local times Friday to midnight Sunday showed 35 accidental deaths across Canada.

A single traffic accident 17 miles west of London, Ont. took four lives and left three other persons in critical condition. In another multiple accident in Ontario, two women were killed in Ottawa.

One non-traffic fatality added to the 18 traffic deaths brought Ontario's total to 19.

Quebec had five violent deaths, three in traffic.

The survey covers weekend activities, including boating and hunting, but not occupational accidents.

Ontario deaths:

Mrs. Mabel Kessler, 59, Belleville, killed Friday night in a two-car collision on Highway 401 near Belleville.

Reginald Henwood, 28, Toronto, killed Saturday night in a downtown collision.

HANNON WOMAN KILLED

Mrs. Thelma Finch, 40, Hannon, killed early Sunday when her car went out of control on Highway 6 south of Hagersville and struck a tree. A passenger, James Mark, 44, of Brampton is in critical condition with head and leg injuries.

Louis Eugene Conen, 65, Oakville, killed Saturday night when struck by a car while attempting to cross Highway 2 on the outskirts of Oakville.

William Douglas Maynard, 14, Pine Grove, died Saturday of injuries received when struck by a car in Woodbridge Friday night.

Mrs. Victoria Lapensee, 63, Verner, killed early Sunday when struck by a car while crossing Highway 17 in Verner, 40 miles west of North Bay.

Thomas Kunz, 15, Kitchener,

(Continued on page 5)

Cardinal's Death Reduces Number To Seventy-One

VATICAN CITY (AP)—Federico Cardinal Tedeschini, archpriest of St. Peter's basilica, died early today. He was 85.

First reports said death was due to an intestinal ailment for which he recently underwent surgery.

He was one of the senior members of the College of Cardinals, having been named a prince of the church by Pope Pius XI in 1933.

His death reduces the College of Cardinals to 71 members. Pope John XXIII increased the college to 74 a year ago after its size had been limited to 70 members for nearly 400 years.

Cardinal Tedeschini was born at Antrodoco, a mountain hamlet in central Italy.

Lone Survivor of Crash Thrown Clear of Wreck Strapped in Seat

WALNESBORO, Va. (AP) — "Things were all quiet—no moans, no groans."

This was the way a 33-year-old Machinists' Union official described the immediate aftermath of a crunching impact against a Virginia mountainside in which 26 persons aboard a twin-engined airliner lost their lives and he alone survived.

"I yelled to see if anyone else was alive, but no one answered," said E. Phil Bradley of Clifton Forge, Va., as he told of his 36-hour ordeal in the wilderness following the crash of the Piedmont Airlines DC-3 Friday night.

He suffered a dislocated hip and minor cuts.

Within a few hours after Bradley was taken to a hospital Sunday at nearby Charlottesville, 26 bodies wrapped in tarpaulins were laboriously carried to the summit of cliff-studded Bucks Elbow Mountain near Virginia's Skyline Drive.

Bradley, who said he noticed his watch showed 8.40 p.m. moments after the crash, was first reached at the wreck scene by Air Force Sgt. John Weis.

"I was damned glad to see him," the injured survivor said.

The plane, en route from Washington to Roanoke, Va., was last heard from at 8.24 p.m. Friday night, when the pilot requested landing instructions at Charlottesville.

The wreckage, 18 miles west of Charlottesville, was not sighted until 8.30 a.m. Sunday.

Bradley, who was seated near the rear of the plane, was thrown from the cabin still strapped in his seat. Because of his dislocated hip, he remained in the seat some five feet from the wreckage until rescuers arrived.

With a pole he fished in the wreckage for a coat and blankets to warm him in the chilly mountain air.

Weis reported Bradley's first words were:

"I'm all right. Go on up and see if anybody else is alive."

Bradley said the pilot never gave any indication there was anything wrong.

Investigators expect no early explanation as to why the plane failed to land safely at Charlottesville.

India Not Weak, Will Not Change Foreign Policy

'Are Not Afraid'--Nehru; Strong Note to Be Sent

NEW DELHI (AP) — Prime Minister Nehru declares that India refuses to be intimidated by Red China's show of force and attacks on the northern frontier.

"China may be a big country but India is not small," Nehru told 50,000 followers Sunday night at a rally of his Congress party. "We are not afraid. We are not weak."

The prime minister, under domestic press attack for not taking more vigorous action in the border dispute, was cheered repeatedly.

NO INTIMIDATION

"We don't want to intimidate anyone and won't be intimidated by anyone," Nehru declared.

"People ask us to change our (neutralist) foreign policy," Nehru said. "Newspapers and others want this or that to be done. This advice rises out of fear, weakness and doubt.

"Our foreign policy was laid down by the (Indian national) congress 30 years ago. It is not a weathercock, to change with the wind."

EXPECT STRONG NOTE

Authoritative sources said India is sending a new note to Peking that will be more than a protest. They predict it will announce determination to resist any further encroachments.

Many believe Nehru has suffered political damage since the clash Oct. 21 in Ladakh province of Kashmir when nine Indian policemen were killed and 10 captured by Chinese Red troops. The disputed area is claimed by both India and China.

The government is ending the low defence priority given Ladakh province by replacing the police with army regulars. A defence ministry spokesman said the reinforcement is taking time because of winter conditions.

$350,000 Loss In Church Fire At Waterloo

WATERLOO (CP) — St. John's Lutheran Church, one of the largest in the area, was destroyed by fire Sunday, and loss was estimated at $350,000.

The fire came one week before a thanksgiving service planned to mark liquidation of a $205,000 mortgage. The mortgage was taken out six years ago when the building was renovated and a hall and Sunday school added.

In the midst of the blaze, the 85 foot steeple collapsed into the church. Firemen had moved 2,500 spectators away, anticipating the steeple would fall.

Firemen were able to save the hall and Sunday school rooms. Insurance covers $275,000 of the loss.

Seventy Killed In Native Riots In Belgian Congo

STANLEYVILLE, Belgian Congo (Reuters) — Scattered violence continued today around this Congo River settlement following a weekend of riots in which some 70 Negroes were reported killed.

The European quarter of Stanleyville itself was reported quiet, but native unrest spread outside this town in the northeast of the colony.

More than 200 were reported injured when Negroes battled with stones and spears against police and Belgian-led Negro troops using tear gas and guns.

Today Negroes were reported blocking the road running between Stanleyville and Opala, about 95 miles southwest, and looting traffic.

Troops moved into the town of Yatomelma, 30 miles away, as Negroes threatened to strike.

Military law is in force in Stanleyville, gatherings of more than five persons are banned. A 6 p.m.-to-5 a.m. curfew has been imposed and all bars and places of entertainment are closed.

The riots broke out Friday when police tried to arrest Patrice Lumumba, leader of the Congolese Nationalist Movement (MNC).

Lumumba was arrested by security police Sunday The Belgian News Agency claimed the authorities feared a lynching attempt because "the great majority of Congolese disapprove of Lumumba."

Lumumbia was arrested because he failed to answer a police summons to explain remarks Thursday night when he urged an MNC congress to launch a colony-wide campaign of civil disobedience to back demands for immediate independence.

U.K. FARES RAISED

LONDON (Reuters)—Railroad fares went up all over Britain Sunday but harried travelers had one note of comfort—state - run airline fares in Britain will go down on weekends.

COMING EVENTS

EUCHRE, EVERY TUESDAY NIGHT. Engineers' Hall, Pine Street, 8 p.m. 25c.

BELLEVILLE SOUTHEAST GIR' Guide District Joint Guides and Local Association Meeting, Monday, November 2, Kiwanis Centr. at 8.

ORGAN RECITAL, BY THE BRILliant Dutch organ virtuoso, Feike Asma, in Bridge Street United Church, November 3, at 8.15 p.m. Tickets available at Roluf's in Belleville and Bruinix Jewellers in Trenton, and at the church. Admission $1.00. N2-3t

RETARDED CHILDREN'S ASSOCiation meets Tuesday, November 3rd, 8 p.m., at St. Peter's School Trenton. Speaker, Mr. W. Kirk, executive director, Ontario Association for Retarded Children.

NATIONAL BALLET OF CANADA at Belleville Collegiate Auditorium next Monday, November 9th, 8.30. Tickets $2.50, $2.00 and $1.50. Ed. Thomas' Cigar Store, Front Street. All seats reserved. Program includes Swan Lake, Act 2, and Carnival, plus other shorter numbers. N2-3-5-6

MEETING OF THE BELLEVILLE Santa Claus Parade Committee, Tuesday evening, November 3rd, 7.30 p.m., at the No. 2 Fire Station Moira Street, Belleville. Anyone interested in the parade is welcome. N2-3t

"FASHION FIESTA," WEDNESDAY Evening, November 4th, 8.15 Belleville Collegiate. Delightful hand puppets on sale before show. Miss Leona K. Riggs at organ and piano. Dr. H. F. Williamson, guest soloist. "Norman Hartnell" lingerie for first time shown at "Fashion Fiesta." N2-3t

AUTUMN TEA AND BAZAAR, AT Foxboro United Church, Wednesday, November 4th, 2 to 5 p.m. Home baking, aprons, fancy work, etc. O31-3t

ANNUAL FALL TEA AND BAZAAR. Auspices of Holy Rosary CWL. Wednesday, November 4th, K. of C. Hall, Front Street, 2.30 to 5.30. Door prizes. Admission 35c. O17-24-31-N2-3

BELLEVILLE FIREFIGHTERS' SOcial Evening will be held in the Elk's Lodge, Front Street, Monday 8.00 p.m. O1-ev-m-tf

MOOSE SOCIAL EVENING WILL be held every Tuesday in the Moose Hall, 32 Victoria Ave. at 8. Admission 25c Good prizes. M17-em-tf

ORGAN RECITAL, BY THE BRILliant Dutch organ virtuoso Feike Asma, in Bridge Street United Church, November 3, at 8.15 p.m. Tickets available at Roluf's in Belleville and Bruinix Jeweller in Trenton, Admission $1. O15-21-28-N2-3

City and District News

EXPERT WEAVER ATTENDS MEETING

A very interesting meeting of the Weaving Guild was held recently at the home of Mrs. George Graham, Trent Road with 10 members and one visitor present. Of special interest was the presence of Miss Ida Hamilton, of Hamilton. She is an expert weaver and also teacher of Weaving. She gave a most interesting paper on weaving entitled 'Do You Know'. This was found most helpful, both in the knowledge it contained and the useful information that can be referred to in the future for help. Miss Hamilton conducted a class in weaving at the Recreation rooms on Monday and Wednesday afternoon and then spoke to the club as a whole in the evening.

PARAMETTE AND PARAMETTE SYRUP

Contain 21 Vitamins, Minerals and Trace Elements

—A potent nutritional safeguard for better health in all age groups.

—A syrup with a delicious candy flavor.

—Tablets for adults. Ask us about Paramette tablets or syrup.

McKEOWN'S DRUG STORE

We Deliver WO 8-6773

ONLY MINOR RUNS FOR FIREMEN

City firemen had two minor runs over the weekend, one for an over-heated stove and the other for hot stovepipes. The over-heated stove was at 37-A St. Charles Street, and hot stovepipes was at a small shack at the extreme south of Church Street which was being used as a residence.

CITY AND PROVINCIAL POLICE REPORT QUIET WEEKEND

City and provincial police reported a comparatively quiet weekend on the highway and with the exception of the one fatality at the intersection of Sidney Street and 401 highway Friday night, only minor mishaps were reported.

At Bayside Mrs. Marguerite Abbott of R. R. 1 Marysville, was slightly injured in a three-car mishap which did only comparatively minor damage.

In the city police reported a half dozen minor motor mishaps resulting in fender dents and scratched bumpers.

ROSSMORE HUNTER BAGS TWO GEESE

The hunters in the district are getting their fair share of geese this fall and on Saturday, John Coon of Rossmore, hunting alone back of the island east of the Bay Bridge, bagged a Canada and a Snow goose. Mr. Coon had his decoys set for ducks and in came a small flock of Canada geese with a lone Snow goose. The trusty shotgun brought down two and with a good meal in the bag the hunter picked up his decoys and called it a day. No mention was made of getting any ducks.

Local Chess Team Loses Another Pair

Peterborough strengthened its hold on top spot in the South Eastern Ontario Chess League in play at Kingston on Sunday, while the Belleville club became irrevocably doomed to the cellar, with five straight losses.

In play Sunday Peterborough defeated Brockville 6-4, while the Belleville team lost 8-2 to Kingston and 7-3 to Brockville. The fourth game scheduled, Kingston vs Peterborough, was not played due to lack of suitable accommodation, a fire at the Aluminum Co. having left the recreation hall without lights and there being room for only one match at a Boy Scout hall where the evening play took place. The match will be played in Belleville at a later date.

A game in the opening day match between Peterborough and Kingston having been adjudicated as a draw, the match was won by Peterborough 5½-4½ and this gives Peterborough a 4-0 record after Sunday's games, while Kingston still retains a chance of successfully defending the league title which it won the first two years of the league's existence, its record being 3-1. Brockville has won two and lost three, while Belleville has won none and lost five. Matches remaining to be played are Kingston vs Brockville, Belleville vs Peterborough and Kingston vs Peterborough.

Following are the results of the two matches the local club played yesterday, with the names of Belleville players being given first in each case: Belleville vs Kingston: M. Hamelink ½, Dr. Danilov ½; D. Payne 0, W. H. Briggs 1; W. Hinderle 0, E. Bachofer 1; D. Batchelor 0, I. Sekrumelak 1; T. Meeus 1, K. Bachofer 0; H. Wolf 0, C. Aykroyd 1; R. Sloot 0, Orloff 1; B. May 0, H. Ulbrick 1; K. Suykens ½, K. Allen ½; F. Gardiner 0, A. Bennett 1.

Belleville vs Brockville: M. Hamelink 0, A. Kalotay 1; D. Payne 0, A. Valkenier 1; W. Hinderle 0, S. Kock 1; D. Batchelor 1, G. Finger 0; T Meeus 1, K. Sedlacek 0; H. Wolf 1, L. Sherman 0; R. Sloot 0, E. Geerdink 1; B. May 0, J. Fleischman 1; K. Suykens 0, B. Granton 1; B. Smith 0, E. Moffat 1.

JUNIOR TEAM TO HOLD PRACTICE

Belleville Lambert - Rollins Junior "B" hockey club will hold a practice session at Memorial Arena tonight beginning at ten o'clock, it was announced this morning.

- NOTICE -

Victoria Coffee Bar

- STORE HOURS -

OPEN DAILY EXCEPT WED. & SAT.

7.00 A.M. — 9.00 P.M.

LUNCH BAR CLOSED 8.00 P.M.

WEDNESDAY & SATURDAY 7.00 A.M. — 6.00 P.M.

MAX FACTOR starts a new trend of fashion colours

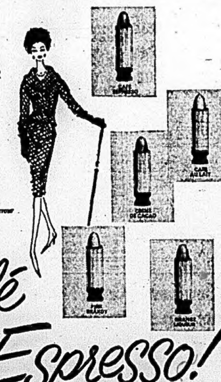

Once again Max Factor has set a fashion trend! He has touched his pink and red lipsticks with the magic warmth of café and come up with fashion's newest flavour ...Café Espresso Colours!

Café Espresso!

LIPSTICK COLOURS

Six luscious new lipstick colours: Café Espresso, Orange Liqueur, Creme de Cacao, Café Au Lait, Pink Brandy, Capuccino Royale. One shade, Café Espresso, delicately scented and flavoured with coffee. All refillable in Max Factor's petite Hi-Society Mirror case. Also available in regular Hi-Fi Lipstick—$1.50. Hi-Society—$1.95, refills—$1.25.

For your eyes, Café Espresso Colours in Max Factor's new Liquid Eye-Liner! Brilliant colour that never smears, applies in seconds with Max Factor's exclusive *built-in brush*. 10 fabulous shades to choose from—$1.35.

Built-in brush... exclusive with MAX FACTOR

Geen - Drugs LIMITED

For Friendly Personal Service

DIAL WO 2-4581 FREE DELIVERY

Obituaries

HENRY CORAH HOWARD

Suffering a heart attack while doing the evening chores on his farm on the second concession of Thurlow township Sunday evening, Henry Corah Howard, former township councillor and well known resident of the township, died suddenly before medical aid could be summoned.

Mr. Howard was born in Thurlow township, 61 years ago, being the son of the late Mr. and Mrs. David Nelson Howard and had lived his entire life in the community in which he had taken an active part in the civic, fraternal and social life of the district. He was a successful farmer. He was vitally interested in the Belleville Fair Board and acted as a director for many years. Fraternally he was a member of L.O.L. No. 295 of Tyendinaga and also a member of the Royal Black Preceptory at Foxboro.

He took an active interest in the political and civic life of the community and served on the township council in 1956 and 57 and served on many boards and commissions. Mr. Howard was an active Conservative.

A member of Christ Church in this city he is survived by his wife, the former Janet Isabel Kennedy, one daughter, Miss Barbara M. Howard at home, three sisters, Mrs. Minnie Armstrong of this city, Mrs. Robert (Ethel) Hogg of Trenton, Mrs. Harold (Laurie) Skelly of Plainfield and three brothers, Frank Howard of Halloway, Nelson of Sulphide and Thomas of Cannifton.

Resting at the John R. Bush Funeral Home, 80 Highland Avenue. The funeral announcement appears elsewhere in this edition.

MRS. AMELIA A. MACLEAN

Funeral services for Mrs. Amelia Avalena Maclean were held Friday afternoon in the Pinkston and Luscombe Chapel, conducted by the Rev. R. D. MacLean of St. Andrew's Presbyterian Church. The body was forwarded to Regina, Sask., for interment.

CYRIL WHITWORTH

Funeral services for Cyril Whitworth were held Sunday evening in the Pinkston and Luscombe chapel, conducted by Archdeacon J. B. Creeggan of Christ Church. The body was conveyed this morning to the Trull Funeral Home, 2704 Yonge Street, Toronto, for services on Tuesday afternoon and interment in Prospect Cemetery.

MRS. NORA B. POST

The funeral of Mrs. Nora B. Post was held Friday afternoon from the John R. Bush Funeral Home where service in the chapel was conducted by Rev. Gordon Woodcock. Interment was in Belleville cemetery.

The bearers were: Walter, Arnold, Robert and Edward Wessels, Gordon Haskins and Jack Kemp.

MRS. FLOYD ROSS HOARD

STIRLING — The funeral of Mrs. Floyd Ross Hoard (nee Jessie Isabella Park) was held in Mount Pleasant - Rawdon United Church on Thursday afternoon, October 29th, and was largely attended.

The service was conducted by her pastor, Rev. W. G. Fletcher, B.A., and the congregational hymn was "All the Way My Saviour Leads Me."

Mrs. Marguerite McMullen rendered a vocal selection "The Lord is My Shepherd."

A group of ladies under the direction of the W.M.S. president, formed a guard of honor at the church and sat in a body during the service.

The bearers were: Messrs Frank Jeffs, Roy Thrasher, Edgar McKeown, Herbert Smith, Kenneth Weaver and Grant Hubble.

Interment was made in Mt. Pleasant cemetery, adjoining the church.

The funeral cortege proceeded from the Duffin Funeral Home, Stirling, to the church.

MRS. ANNIE CAIN

The funeral of Mrs. Annie Cain was held from the Funeral Residence of George F. O'Brien to St. Michael's Church this Monday morning. Requiem mass was celebrated by the Rev. Peter Murphy, who also said the last prayers at the graveside at St. James' Cemetery.

The bearers were Leo, Joseph, Bernard, Kenneth and Frederick Regan, Jack Young.

PINKSTON & LUSCOMBE

AMBULANCE AND FUNERAL SERVICE

DIAL WO 8-5735

60 Victoria Ave at Church Street

MRS. RICHARD SOBLE

Mrs. Maria Angeline Soble, Ameliasburg, died Saturday, October 31st, 1959, in Kingston, following a lengthy illness. She was in her 67th year.

Born at Lake St. Peter, she was the daughter of the late Mr. and Mrs. William Smith. She resided in Ameliasburg for 25 years; and prior to that in Coe Hill.

She was a member of Ameliasburg United Church, and was an active member of the Women's Association when health permitted.

Her husband, Richard Soble, predeceased her in July of this year.

She is survived by five sons, William of Belleville; Allen of Port Hope, Kenneth of Petrolia, Carl of Ottawa, and George of Ameliasburg; and two daughters, Mrs. Howard (Hazel) Gunter of Coe Hill, and Mrs. Delbert (Janet) Latchford of Bancroft. Also surviving are three brothers, George Smith, of Lake St. Peter, Fred and Clifford Smith of Belleville; five sisters, Mrs. Phillip (Mary) Green of L'Amable, Mrs. Bruce (Mandy) Jones, Mrs. Harry (Mildred) Taylor and Mrs. Milton (Emma) Bowers, all of Belleville, and Mrs. Lawerson (Sarah) Lowery of Port Hope; and 16 grandchildren, and one great grandchild.

Resting at the Thomas C. Thompson Funeral Chapel, 38 Everett Street, for funeral service Tuesday, November 3rd; funeral announcement appears elsewhere in this issue.

MRS. WILLIAM LANE

Mrs. Pearl Lane, 8 King St., died at her home on Sunday, following a lengthy illness. She was in her 60th year.

Born in Cannifton, she was the daughter of the late Mr. and Mrs. Canniff Gardiner. She lived all her life in Belleville, and was a member of St. Michael the Archangel Church.

Besides her husband, William Lane, she is survived by one daughter, Mrs. Harry (Margaret) O'Brien of Belleville. Also surviving are one brother, Clem Gardiner, and one sister, Mrs. John (Maude) Grant, both of Belleville; and one granddaughter.

Resting at the Thomas C. Thompson Funeral Chapel, 38 Everett Street, until Wednesday, November 4th; funeral announcement appears elsewhere in this issue.

DONALD JAMES KERR

TRENTON — Funeral services were conducted at the Weaver Funeral Home in Trenton, on Friday afternoon, by the Rev. A. Poulter of Wellington United Church, for Donald James Kerr of R. R. 2, Hillier, who died as the result of an accident in Trenton on Tuesday, October 27. Mr. Kerr was 55 years old.

The deceased was born in Picton, the son of the late Mr. and Mrs. James Kerr. He had lived in Prince Edward County all his life and had been a resident of Hillier for the past 16 years. He was a member of Hillier United Church.

At the time of his death Mr. Kerr was employed as a stationary engineer at the Delft Gelatin Company in Trenton.

He is survived by his widow, the former Ida Haight, three daughters, Mrs. Madeline McLeod of Sudbury, Mrs. Jack (Kathryn) Tripp of Millhaven, Ontario, and Mrs. Florian (Donna) Bibeau of Sault Ste. Marie; six grandchildren; three brothers, Lorne of Bowmanville, Lyle of Whittier, California, and James of East Meadows, N.Y.; two sisters, Mrs. Charles Austin of Smiths Falls and Mrs. Ruth Kerr of Trenton.

Interment was in Christ Church Cemetery. Bearers were: Jack; Jim, and Mac Graham, Gordon, Ronald and Wayne Haight.

HAROLD BLOOR

The funeral of Harold Bloor was held from the John R. Bush Funeral Home with service in the chapel conducted by Archdeacon J. B. Creeggan. The body was forwarded to Mount Forest for interment there today.

Thursday evening a Masonic service was held by officers of Eureka lodge, A.F. and A.M., No. 283, with the following taking part: J. L. Diamond, C. E. Meyers, F. S. Follwell, L. A Twiddy, H. T. Adams, W. P Youdale, W. Oliver, A. F. Potruff and R. L. Orr.

Bearers acting at Belleville were: Frank Follwell, Robert Gourley, Harold Wilkinson and Jack Hinchey. Bearers at the funeral at Mount Forest this afternoon were Frank Follwell, F. Potruff, R. Gourley, R. Pearce, H. Ross and J. Steele.

FLOOR SANDING AND FINISHING

GLEN ELLIOT

186 DUFFERIN AVE. WO 2-3003

Hallowe'en Ghosts Collect $334 for UNICEF Saturday

A total of $334.03 was collected here for UNICEF, the United Nations' children's fund, by the pupils of three Belleville public schools during their Hallowe'en fun. Students of Sir Winston Churchill School collected $136.22, those of Queen Elizabeth School $119.30 and King George School students $78.51.

Pennies and candy kisses the youngsters collected — and many a householder Saturday evening was touched by the manner in which they combined the traditional Hallowe'en "trick or treat" ultimatum with an appeal for less fortunate children in other lands.

"Let your light so shine before men that they may see your good works and glorify your Father which is in Heaven". So shone the golden pumpkins and so shone the eyes of the spooks and hob goblins as the "flitted" from house to house. These sturdy, sparkling goblins of Canada were sharing some of their plenty with their brothers and sisters in other lands less fortunate.

A door opened, up went the hands grasping colection boxes and in the lighted hallway shone the orange emblems of the United Nations Children's Fund. They are learning, these young Canadians, to be ambassadors of peace — the peace and beauty we love, in this great land of ours.

Hallowe'en is a night of fun and laughter and a night of sharing and because the children cared enough to share, $334.03 is on its way to the UNICEF headquarters in Toronto to begin its mighty challenge against hunger and disease.

But not only the night was the time of sharing. During the afternoon, two boys swept and gathered the fallen leaves and by evening when they called for their UNICEF boxes, each had a fistful of pennies to pour into his box. These two had learned the true meaning of brotherhood.

"Well done!" say those who organized the campaign, "all sprites and goblins for sharing your fun and thanks to all those who have made this Hallowe'en for UNICEF possible".

Hallowe'en goodwill ambassadors for UNICEF know that one cent provides vaccine to protect a child from tuberculosis; 5 cents provides the penicillin to cure a child of the crippling disease of yaws; 10 cents provides 50 glasses of nourishing milk vital to growth.

Hallowe'en Party, Dance At Armouries Real Success

With traditional street shenanigans at possibly an all-time low, there was more excitement in the Belleville Armouries Saturday night as close to 600 teenagers turned up for the Hallowe'en party and dance.

City police reported that rowdyism on the streets was almost completely nil and outside of the downtown shop windows receiving their customary application of soap, there was very little activity.

But at the Armouries it was a different story as the young people whooped it up from 8.30 until close to midnight in a program of dances and stage entertainment.

Co-sponsors of the Hallowe'en party were members of the Belleville Police Association, the Belleville Recreation Commission and the student councils of the three city high schools.

The Armouries were gaily decorated for the occasion in traditional Hallowe'en motif, while approximately 60 per cent of the teen-agers present turned up in costume to add to the spirit of the occasion.

Dance music for many of the numbers was by The Dolphins combination, while Shiela Canning did a comedy song number "You Can't Get A Man With A Gun," while Diane McCallum did a Spanish Tap number.

High School student council leaders Martin Hughes, James Sheridan and Gordon Smith were busy throughout the evening assisting in the direction of events, as were James Ketcheson, Bruce Javah, Bruce Alexander and Richard Bedford, acting as master of ceremonies.

WILL REPEAT AFFAIR

Record operations were in charge of David Ross while the door committee was headed up by Gordon Cook. Constable Jack Parker presented the prizes for the various spot dances and other contests.

Sponsoring bodies were in high spirits at the success of the Hallowe'en dance which apparently served to keep the teenagers off the streets.

"We'll do it again another year," was the comment of one committee official.

The younger kiddies had their own way of celebrating Hallowe'en and dressed in every conceivable type of costume, rang doorbells in the residential areas collecting candies, apples and other Hallowe'en treats.

Although traditionally it is "trick or treat" the door knockers apparently were treated well and came home well loaded with Hallowe'en loot.

Manager Kills Street Rumor About Plant

Street rumor to the effect that Mead Johnson of Canada were moving their Belleville plant to Cobourg, was emphatically denied this morning by Mr. Gerald Wishart, local plant manager.

"There is absolutely no truth in the rumor whatsoever," Mr. Wishart told the Ontario Intelligencer.

Mr. Wishart said he himself had heard the rumor from several sources last week and had received numerous telephone calls from persons about the matter.

"I just assured them that there was no foundation in the story," Mr. Wishart said.

Pranksters Had Fun at Expense Of City Fathers

Practical jokesters having a bit of fun at the expense of Belleville city fathers and the tidy deficit as brought to light by the recent judicial inquiry, had their inning Saturday night through the medium of Hallowe'en pranks.

At the western entrance to the city on No. 2 highway, the City of Belleville sign listing the municipality's population and the fact that this is the home of the world hockey champions, was partially obscured with another placard.

The new sign showed Belleville as the "home of outstanding city government."

SCOUT EXECUTIVE

OTTAWA (CP) — Boy Scout headquarters announced Saturday that Robert Schweingruber of Berne, Switzerland, has arrived here to take up duties as international executive commissioner for training.

That wonderful power of healing

Prescriptions

First Aid Items

Drugs, Sundries

Toiletries

When sickness strikes you or your loved ones, your first call is to your physician, who prescribes exactly what is needed to restore health. Your next call is to your registered pharmacist who fills his prescription with precision.

DUFF'S — DRUGS

"Your Friendly Store"

WO 8-7528 We Deliver

DEATHS

(CHANGE IN TIME)

MURRAY, Peter Edward.—At Kingston, on Saturday, October 31st, Peter Edward Murray, Belleville, husband of the late Mary Ethel Vancott; in his 78th year. Resting at the Thomas C. Thompson Funeral Chapel, Everett Street. Service in the chapel on Tuesday, November 3rd, at 1.45 p.m., Rev. Arthur Page officiating. Interment St. George's Cemetery, Trenton. O31-2t

HOWARD, Henry Corah. — At his home, on Sunday, November 1st, 1959, Henry Corah Howard, R. R. 6, Belleville, 2nd Concession Thurlow Township, beloved husband of Janet Isabel Kennedy; in his 62nd year. Resting at the John R. Bush Funeral Home, 80 Highland Ave. Service in the chapel on Wednesday, November 4th, at 2.00 p.m., Rev. Everett P. Smith officiating. Interment Victoria Cemetery. N2-2t

LANE, Pearl. — At her residence, 8 King Street, on Sunday, November 1st, 1959, Pearl Gardiner, beloved wife of William Lane; in her 60th year. Resting at the Thomas C. Thompson Funeral Chapel, 38 Everett St. Funeral on Wednesday, November 4th, to St. Michael's Church for Requiem High Mass at 9.00 a.m. Interment St. James' Cemetery. N2-2t

SOBLE, Maria Angeline. — At Kingston, on Saturday, October 31st, 1959, Maria Angeline Smith, widow of Richard Soble, Ameliasburg; in her 67th year. Resting at the Thomas C. Thompson Funeral Chapel. Service in the Chapel on Tuesday, November 3rd, at 3.15 p.m., Rev. Gordon Woodcock officiating. Interment Burr's Cemetery.

HEALEY, Mary Bridget. — At St. Mary's of the Lake Hospital, Kingston, on Sunday, November 1st, 1959, Mary Bridget Kelly, beloved wife of Dennis Healey, Stoco, dear mother of Reta (Mrs. Leo Cassidy) of Enterprise, Kathleen (Mrs. Donald Flynn) of Kingston, Stafford of Tweed, Frank at home; in her 80th year. Resting at the Cassidy Funeral Home, Tweed. Funeral on Tuesday, November 3rd, to St. Edmund's Church, Stoco, for Solemn Requiem Mass at 10.00 a.m. Interment St. Edmund's Cemetery.

IN MEMORIAM

ALLIN. — In loving memory of a dear husband, John (Jack) Otto, who passed away two years ago, November 2nd, 1957.

From hospital bed to heavenly rest,
God took him home to be His guest;
We lived in hope and prayed in vain,
That he would soon get well again.
But God decided we must part,
He eased his pain, but broke my heart;
And while he sleeps in peaceful sleep
His memory we shall always keep.
—Lovingly remembered by his wife Edith.

ALLIN. — In loving memory of our dear father, and grandfather, John Otto Allin, who passed away two years ago today, November 2nd, 1957.

It's lonesome here without you, Dad and Grandpa,
We miss you more each day;
For life is not the same to us,
Since you were called away.
If we had all the world to give,
We'd give it, yes, and more;
To hear your voice and see your smile,
And greet you at the door.
So you who have a father,
Cherish him with care;
You'll never know the heartache,
'Till you see the vacant chair.
—Sadly missed and lovingly remembered by daughters Babe and Peggy, son-in-law Fred, Grandsons Terry, Freddie.

ALLIN. — In loving memory of our dear grandfather, "Pa," who passed away November 2nd, 1957.

The rolling stream of life goes on,
But still the vacant chair;
Recalls the love, the voice, the smile
Of the one who once sat there.
—Sadly missed and ever remembered by grandchildren Jackie, John, Pat, Bill, Bev. and Ron.

WHITE. — In loving memory of a dear mother, Jane White, who passed away November 2nd.

Five years have passed since that sad day,
The one we loved was called away;
God took her home, it was His will,
But in our hearts she liveth still.
—Ever remembered by daughter Lillian and sons Stan and Joe.

GOODMURPHY. — In loving memory of Ida Goodmurphy, who died November 2nd, 1957.

Dear mother, you are not forgotten,
Though on earth you are no more;
Still in memory you are with us,
As you always ever were before.
—Lovingly remembered by son Cecl and daughters Netah, Leila, Daisy and Kathleen.

KENT. — In loving memory of a dear wife and mother, Ethel Kent, who passed away November 2nd, 1954.

In our hearts your memory lingers,
Sweetly tender, fond and true;
There is not a day, dear mother,
That we do not think of you.
—Ever remembered by the family.

COOK. — In loving memory of a dear brother, Flight Sergeant Clifford Cook, killed in action November 1st, 1944.

Just when your life was brightest,
Just when your years were best;
You were called from this world of sorrow,
To a home of eternal rest.
—Lovingly remembered by sister Kay and family.

COOK. — In loving memory of a dear son, Flight Sergeant Clifford Cook, killed November 1st, 1944 in active service.

Looking back with memories,
Upon the path you trod;
We bless the hours we had with you
And leave the rest with God.
—Ever remembered by mother.

Take **BANTRON TABLETS**

to help you cut down or stop smoking

Pleasant to take One tablet after meals

$1.50

DOLAN THE DRUGGIST

WO 2-2406 Motor Delivery

TORONTO STOCKS

TORONTO (CP) — A strong wave of buying in natural gas stocks at the opening of the stock market today faded an hour later as prices began reverting to Friday's closing figures.

Most noticeable issue was Alberta Gas which zipped to 29, a gain of ¾ at the opening, only to drift back to 28¼ later. The buying was a follow-up to Saturday's announcement that the United States Federal Power Commission had agreed to allow the flow of Alberta natural gas into four midwestern states.

During the heavy rush of morning trading Trans-Canada Pipe Lines, through whose pipes the Canadian gas will move to the states, jumped 1⅛ points to 29 before settling back to 28¼.

Other than western oils, spurred by those stocks with natural gas interests, the index changes were generally small. Industrials and golds were virtually unchanged while base metals showed a gain of a half point.

Trading moved at its fastest pace in seven weeks with an 11 a. m. volume of 674,000 shares compared with Friday's 421,000 at the same time.

STOCK QUOTATIONS

(Stock Quotations furnished by Barclay & Crawford)
Members Toronto Stock Exchange
Belleville Office — Dial WO 8-5581
John D. Ryan, Branch Manager)

INDUSTRIALS

Abitibi 37⅛
Alberta Distilleries 285
Algoma Steel 13½
Aluminum 30½
Atlas Steel 27½
Bell Telephone 40¾
Brazilian Trac. 5
B.A. Oil 34⅜
B.C. Forest Prod. 12⅞
Canada Cement 29
Canadian Breweries 36
C.P.R. 25¼
Canadian Oil 23¾
Cockshutt Plow 16⅛
Cons. M & S 19¾
Cons. Paper 37½
Corby's A 18¼
Dom. Foundries 47¾
Dominion Steel 15¼
Dominion Stores 52⅛
Dominion Tar 16⅛
Ford A 165
General Dynamics 40½
General Motors 49½
Great Lakes Paper 38
Imperial Oil 38
Indus. Acceptance 38
Inter. Nickel 93½
Inter. Paper 122½
Inter. Petroleum 29¾
Inter. Pipe Line 57½
Massey Harris 12½
Texaco 52½
A. V. Roe 8¼
Powell River 16½
Seagrams 31⅛
Simpson's Ltd. 31½
Steel of Canada 80¼
Traders Finance 35
Trans. Mt. Ppl. 10½
Walkers 37½

MINES AND OILS

Area 80
Algom Uran. 13 1-2
Bicroft 61
Broulan Reef 48
Canmet 25
Chimo 54
Coldstream 120
Con. Denison 12 1-4
Cons. Halliwell 69
Con. Gillies 7
Cons. Howey 266
Central Delrio 590
Conwest Exp. 385
Coulee 33
Devon Palmer 101
Dome Mines 17 1-2
East Malartic 130
East Sullivan 161
E.L. Sol 8 1-2
Faraday 67
Falconbridge 27 1-4
Frobisher 185
Geco 17 1-2
Greyhawk 3 1-2
Gunnar Gold 11 1-4
Hollinger 29 5-8
Hudson Bay M. and S. 52½
Home Oil 14
Labrador 27 1-4
Lake Dufalt 88
Lorado 15
Provo Gas 280
Maritimes 126
Midcon 50
Mentor 13
Millikin Lake 100
Nesbitt Labine 18
Norspan 90
Northern Canada 115
Nipissing 146
New Delhi 16
Noranda 47 1-2
Normetal 350
Norpax 11
Okalta 52
Opemiska 815
Pacific Petroleums 13 1-2
Preston East Dome 530
Prospect Airways 64
Quebec Copper 16 1-2
Quemont 11
Rockwin 24
Sherritt Gordon 265
Silver Miller 40
Steep Rock 11 7-8
Stanleigh 46
Sylvanite 106
Teck-Hughes 180
Triad 380
United Asbestos 505
United Oils 203
Ventures 24 1-2
Waite Amulet 685
Lakeshore 425

TORONTO LIVESTOCK

TORONTO (CP)—Light numbers of top grades of slaughter cattle traded active at strong prices at the Ontario public stockyards today.

Lower grades were fully steady. Cow prices were strong and bull prices unchanged. Veal calf, hog, sheep and lamb prices were unchanged.

Slaughter cattle 2,778: Choice steers 26-27 with one load at 27.50; good 25-26; medium 22-24; common 18-22; good heifers 22-23 with an odd choice at 24; medium 18-21; common 15-18; choice fed yearlings 27-28; good 25-27; good cows 15-15.50; medium 14 - 15; common 13-14: canners and cutters 10-12; good dairy bologna bulls 17-17.50; common and medium 14-16.50.

Stockers 1,200: Good stockers 22-25; common and medium 19-22; good stock calves 24-27.

Calves 556: Good vealers 30-32 with choice to 34; medium 24-29; common 20-23; boners 12-18.

Hogs 179: Grade A 23.65; heavy sows 14; light sows 16; stags 11.

Sheep and lambs 966: Good handyweight lambs 19.55; heavy lambs 17; feeders 15-17; sheep 3-10 according to quality.

PRODUCE MARKET

TORONTO (CP) — Churning cream and butter print prices were reported unchanged here today.

The egg market was reported steady with offerings adequate for a fair demand.

Country dealers are quoted by the federal department of agriculture on graded eggs, delivered Toronto, in fibre cases: A large 53; A medium 39-40; A small 29; B 34; C 20. Wholesale to retail: A large 58; A medium 44-45; A small 34; B 39; C 25.

Butter prices: Canada, first grade: Ontario tenderable 64; non tenderable 63¼-63½ in light trading; western 63½-63¾ (nominal).

DOLLAR RATE

MONTREAL (CP) — The U.S. dollar was at a discount of 5 11-32 per cent in terms of Canadian funds near noon today. Friday's noon rate was 94 21-32.

Pound sterling $2.65⅝, down 3-16.

DISCOVER NEW PEAKS

MOSCOW (AP) — A Soviet plane has found two new groups of mountain peaks on a 4,400-mile flight in Antarctica, Tass reports. The peaks rose about 9,800 feet. The location given was inland from the Princess Astrid coast opposite the tip of South Africa. Some peaks in this region pass 13,000 feet.

Garage O.A. Elects New 1960 Officers

The regular monthly meeting of the Hastings and Prince Edward branch of the Garage Operators' Association was held at the Belleville Shrine Club last Monday evening, with president Jack Wilson in the chair.

There were 25 in attendance from Trenton, Stirling, Madoc, Tweed and Belleville.

After the business part of the meeting past provincial director Everett Wood was asked to take the chair and conduct the election of officers for 1960.

The following were declared elected:

President, Jack Wilson, Belleville; first vice-president, Les Platt, Trenton; second vice-president, Vince Lynch, Tweed; secretary, Ken Vivian, Shannonville; provincial director, Ronald Moorman, Belleville.

Directors: Trenton, Wes Reese and Doug Hyde; Brighton, J. Wright and Al Flindall; Madoc, Clem Treverton and Ed Armstrong; Tweed, Robt. Wood and Earl Morton; Belleville, Ronald Bonsor, Lorne Vaughn, Mac Smith, Everett Wood, Ray Hannah, Orliff Lloyd, Wm. Loucks and Clinton Vader.

President Wilson thanked the members for the confidence placed in him on being re-elected as president for 1960 but stated that the full co-operation of all the members must be obtained if they wished the association to be a success.

Mr. Ed Brown, field representative from head office, spoke briefly regarding the annual convention to be held at the King Edward Hotel, Toronto, on November 23-24, 1959. He urged every member and his lady to make a special effort to attend as it was planned to make it bigger and better this year.

Provincial president Ray McWilliams of Peterborough, was present and gave an informal and instructive address on the various plans head office and the provincial directors were anticipating for the benefit of all members and the trade in general.

BRANCHES' ACTIVITIES

He also spoke on the activities of several of the branches throughout Ontario and stated that the Garage Operators' Association could only be of any benefit with the full support of each operator. He also stated that several of the branches in Ontario had from 95-100 per cent membership.

The speaker was thanked by Mac Smith.

The door prizes were won by C. Vader and Wm. Loucks.

The meeting adjourned after which a buffet luncheon was served. The members departed resolved to do all within their power to make the Hastings and Prince Edward branch of the association one of the best in Ontario.

Hastings County Museum Planned In Shrine Hall

Plans for a proposed Hastings County museum were approved recently by the Hastings County Historical Society. The proposal now will be submitted to County Council.

Site of the suggested museum would be the County Registry Office at Belleville. This one-storey brick building is scheduled to be demolished for a parking lot following the completion of the new County Building.

The Historical Society's brief to County Council is in five main sections.

Section one deals with the need for a museum. It points out that a museum would meet the following needs:

(1) The preservation of our historic past. "We owe to to past and future generations to see that as much as possible of our historic past. "We owe it to past Many people have indicated a willingness to donate or loan articles of local historical importance to a museum. This is especially important in Hastings County, since it is one of Ontario's original counties."

(2) The satisfaction of a growing interest in our history. This is shown in the success of the Historical Society's displays at the Belleville Fair. Almost 3,000 persons stopped to view the 1959 display. This interest is also shown in the favorable reception of the O'Hara Mill Conservation area near Madoc and the Tweedsmuir Books prepared by the Women's Institutes.

(3) The attraction of tourists.

(4) The education of our young people.

(5) The storage of county records.

The second part of the brief deals with the advantages of the registry office as a museum. Its structural soundness, central location, fireproof character, historic nature, and ease of converting it for museum purposes, are all important points.

The brief then deals with the qualifications of the County Historical Society (which, though only in its third year, has enthusiastic supporters throughout the county), the development and financing of the proposed museum.

Copies of the submission have been mailed to all members of Hastings County Council, and a formal presentation will be made at the December session of Council.

A favorable reception by County Council will mean the setting up of a first class county museum.

Talk Is Given On Use of Tile

"The Use of Tile," was the theme of an interesting address given members of the Arts and Crafts Club recently by Mr. Lawson of the Frontenac Floor and Wall Tile Ltd., Kingston.

The talk was sponsored by the Mosaic Tile group of the Arts and Crafts Club, which meets in the Recreation rooms on Pinnacle Street.

In his address Mr. Lawson particularly emphasized the use of tile in small "do-it-yourself" projects, and explained the step-by-step process of working with tile. He illustrated his talk with pictures showing what can be achieved with tile design. He also showed the group samples of tile and several pictures of larger tile projects carried out in new schools in Vancouver and Calgary.

Mr. Lawson said although tiles are quite new in Canada, they are not new in Europe. He explained that clay tiles are used in home and industry, and are suitable material for floors, bathrooms, and walls, since the colors harmonize and tiles are exceptionally durable and require little maintenance.

The talk was of particular interest to the mosaic tile group of the club. The students, under the capable leadership of Mrs. Bruce Diamond, are presently designing small projects such as tea pot stands, trays, and covering vases.

Mrs. Grant, Arts and Crafts Club president, tendered a vote of thanks to the speaker for his enlightening and educational address.

ALPS KILL 231

ROME (AP) — At least 231 persons died climbing in the Alps this year. Foolhardiness of amateur mountaineers once more was described as a main reason. Sudden weather changes were another factor. Last year 283 were killed. The record was 383 in 1957.

Trenton News

Residents Besieged by Gaily Clad Children on Hallowe'en

TRENTON — Residents were besieged by an army of gaily clad children on Saturday night, celebrating the annual Hallowe'en observance. The cry of "Trick or Treat" could be heard all over town, as the urchins rang doorbells, confident that candy and other goodies would be forthcoming.

Most of the children carried UNICEF cans to collect pennies, nickles and dimes for the children who live in less fortunate lands. Through the school program they had been made aware of the needs of these children and they were more than anxious to share.

This year, Dufferin Street School, St. Peter's School and St. Mary's School combined forces for the UNICEF campaign. Mr. Harold Beggs, chairman of the campaign, stated that the funds collected were over $500, as compared with last year's sum of a little over $300.

There were 39 depots set up in town. Each child collected his UNICEF can from the depot nearest to his home, and returned the can to the same depot. At 8.30 a name was drawn in the Trenton studio of radio station CJBQ and the winner's name was announced over the air.

Cheryl Mitchell of 60 Sidney Street, was the winner. Cheryl was safely at home when Mr. Beggs telephoned her. This was one of the conditions set down by the committee, as it was felt that it would be an inducement for the children to get home early. She had collected her can from the depot run by Mr. McKee, 19 Bay St.

Mrs. A. O'Krafka, who with Mr. and Mrs. E. D. Magnus formed the first committee for a UNICEF campaign in Trenton, in 1955, drew the winning ticket from among those allocated to all the children collecting for the fund.

Breadner school also participated in the campaign, but the money will not be collected and counted until Monday morning.

Full Recreation Program Getting Into Full Swing

TRENTON — The winter program planned by William Workman, chairman of the Trenton Recreation Commission, and his committee, is well underway at the Recreation Club on Ontario Street. Activities are based at the club, but in some cases are carried on in the auditoriums or gyms of Trenton schools, which provide the necessary space or equipment.

The Senior Citizens' Club, open to all persons over 60 years of age, meets in the club rooms on the second and fourth Monday of every month. New members are needed for this club, which provides a chance for the older people to get together and enjoy a social evening. Those wishing to join the club may contact Mrs. J. Taylor at EX 2-3714, or Mr. Workman at EX 2-5966.

On the first Monday of the month the club is given over to members of the Quinte Disabled Persons' Club, and every Wednesday the Drama Club meets there.

Square dances are usually held in Queen Elizabeth School auditorium on the second and fourth Saturday of each month. On Saturday, November 14th, the dance will be held in College Street School. These dances are strictly "party night" affairs. The Tuesday following each dance is given over to instruction in square dancing at the club.

Arts and crafts, comprising leather work, oil painting, aluminum etching, rug making and copper tooling, are taught in Marmora Street Senior Public School each Thursday from 8 p.m. until 10 p.m. These are taught respectively by Mrs. J. McNea, Mrs. G. S. Mitchell, Mrs. P. Liggins, Mrs. F. Kellar and Mrs. A. Evans. There are openings in each of these classes. The copper tooling class will be starting to make copper jewelry at the next class.

Indoor sports for girls, including basketball and volley ball, are taught in Marmora Street School gymnasium on Thursday nights, from 6.30 to 7.30 for ages 9, 10 and 11; from 7.30 until 8.30 for ages 12 and 13. Miss Jean Lynn Workman is the instructress. On the same night, and at the same times with respect for ages, the boys and girls are instructed in these games in the two gyms at Trenton High School. Miss Marilyn Long instructs the girls and Dick Bowman the boys.

Boys living on the east side of the river may join in these games on Monday nights at the Marmora Street School, supervised by Ron Kerr.

Friday night is given over to intermediate and senior swimming classes at the RCAF Station pool, between the hours of seven and nine. From nine to eleven adult classes are held. There are a few openings in the latter class for would-be swimmers.

On Saturday morning, children in the junior class may swim at the pool and in the afternoon beginners and non-swimmers are given swimming instructions: boys from 1 p.m. to 3 p.m.; girls from 3 p.m. to 5 p.m.

The children's classes are filled up, but adults wishing to learn, may contact Mr. Workman at EX 2-5966.

BUTTER SHORTAGE ACUTE

LONDON (AP) — An acute shortage of butter sent prices upward in Britain Saturday and threatened to bring rationing. Distributors advised grocers butter supplies may be cut 50 per cent next week. Prices range from 62 to 86 cents a pound.

HAROLD L. CARRUTHERS
CHARTERED LIFE UNDERWRITER
• Life Insurance
• Estate Planning
• Pension Plans
NORTH AMERICAN LIFE
BELLEVILLE

Town Briefs

TRENTON — Mrs. Harold Keefer, president of the Women's Auxiliary at Trenton Memorial Hospital and Mrs. E. D. Magnus, convener of volunteer services at the hospital attended the Ontario Hospital Auxiliary Association Convention at the Royal York Hotel in Toronto, last week.

This was the first time that the association had met simultaneously with the Ontario Hospital Association. Both groups attended several meetings together during the three day convention.

On Monday, October 26, delegates from both groups attended a luncheon at which the special speaker was the Hon. Mathew B Dymond, M.D., Minister of Health for the province of Ontario. Dr. Dymond assured his audience that the building of hospitals or the building of additions to hospitals would be left in the hands of the municipalities involved and would in no way become government projects.

The Trenton delegates found a great deal of interest in their own particular fields of endeavor in the workshops and discussions carried on at the convention.

ENTERS DRUG SQUAD

Constable Frank Johnston, son of Mr. and Mrs. Duncan Johnston, R. R. 3, Carrying Place, who has recently returned to British Columbia after visiting his parents, has entered the RCMP drug control squad in that province.

JOINS MOUNTIES

Ronnie Jones, son of Mr. and Mrs. H. E. Jones, R. R. 2 Trenton, was sworn into the service of the RCMP at Toronto last week, and has left for Regina where he will begin classes in connection with mounted police work.

INTER-CLUB MEET

On Thursday evening 22 members of the Kiwanis Club of Trenton, met with the Tweed Kiwanis Club at a dinner meeting at the Hotel Tweedsmuir in that town. Kiwanians were present from Port Hope, Madoc, and Picton also.

STORY REPEATED

The Cinderella story was repeated at the weekly dance held at the Trenton Legion Hall on Saturday night, when "Prince Charming" Ken Craddock, as master of ceremonies, tried a tiny glass slipper on the foot of each of the ladies present. After the traditional "step sisters" had tried to squeeze their number 9 feet, bunions and all, into the number 3 slipper, a Cinderella, in the person of Mrs. Francis Lewis, 88 Murphy Street, was found.

Mr. and Mrs. Gordon Shoniker won prizes for the best Hallowe'en costumes.

Ray Difruiscio and his orchestra supplied the music for dancing.

NOT TOO WINDY

Average hourly wind speed at Chicago — long known as the "Windy City"—is 9.8 miles an hour, compared with 15.2 at Atlantic City.

"A CAR A DAY" SPECIAL
Watch this space each day for Trudeau's outstanding Used Car Buy. Tuesday's Special is . . .
'58 Chevrolet
4-DOOR SEDAN
Heater, turn signals, 6 cylinder motor, finished in harbor blue.
$1995.
Trudeau MOTORS LIMITED
"The Used Car Shopping Centre"
31-45 Station St. WO 8-6767
Night: WO 8-6769
Foxboro Road WO 8-6767
Night: WO 8-6760

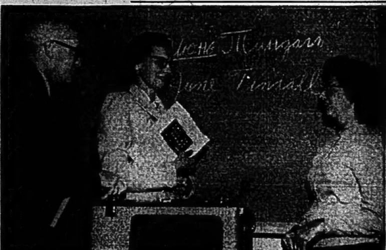

HOW DO YOU WRITE IT IN RUSSIAN?—Mrs. June Tindall (right) shows how her name looks written in Russian to Mr. and Mrs. J. K. McEwen (left) of Tweed, during night school course in Russian at Trenton High School. Instructing course is Sqn. Ldr. D. A. Dolan, for two years head of tri-service Russian language school in Ottawa. 26 students are enrolled in the Trenton course, and a course may soon be taught in Belleville Collegiate. (National Defence Photo).

26 Students Study Russian At High School Night Class

TRENTON—"It looks a lot harder than it actually is, but with S/L Dolan teaching, it comes easy; he knows how to get it across . ." stated Mrs. J. K. McEwen of Tweed, who, together with her husband and 24 other students, is studying the Russian language Monday nights at Trenton High School.

The keen interest in learning Russian —a possible result of Russia's first Sputnik — is reflected in the fact that not a few Ontario High Schools have now made this important language a part of their syllabus of training.

The Russian course at Trenton High School has four objectives: to enable the student to understand spoken Russian, read and understand printed Russian, converse on everyday topics, and finally translate from English into Russian — all within the limits of a 3,000 word vocabulary.

S/L Dolan who conducts the course — which is fully recorded on tape by a native Russian, and available for reproduction to the students — is a graduate of the year-long Russian language course at Monterey, California, and a former instructor in comparative Russian-English grammar at Carleton University, Ottawa.

The class meets every Monday night at Trenton High School from 7.30 to 9.30 p.m. About once a month an extra class is held, and by the end of the year 100 hours of formal instruction will be given. S/L Dolan, who has found interest high in the Trenton area, hopes to be able to get the same course underway in the Belleville area.

Ross, Knowles & Co. Ltd.
25 ADELAIDE STREET WEST, TORONTO
Hamilton Brantford Windsor Sarnia
Sudbury Niagara Falls Brampton
Members The Toronto Stock Exchange
The Investment Dealers Association of Canada
Oriel Griffiths
RESIDENT MANAGER
141 George St. Belleville. WO 2-3832

For November Investment...

More complete information on the shares listed below is contained in our November issue of "Investment Suggestions" a copy of which is available upon request.

Bonds	Rate%	Maturity	Current Price	Approx. Yield%
Canada Savings Bonds—Series 14	4-5	1968	100.00	4.98*
†Government of Canada	5½	1962	100.75	5.22
Government of Canada	4½	1983	86.50	5.53
Province of Ontario	6	1969	101.25	5.83
Province of Ontario	6	1979	100.25	5.98
Province of Quebec Guaranteed				
Quebec Hydro Electric Commission	6	1969	100.50	5.94
Quebec Hydro Electric Commission	6	1979	99.50	6.04
Province of British Columbia Guaranteed				
British Columbia Power Commission	5	1964	95.85	6.00
City of Ottawa	4¼	1962	96.25	6.25
Bell Telephone Company of Canada	3¾	1979	77.00	5.72
Canadian Pacific Railway Company	3½	1966	85.25	6.15
Crédit Foncier Franco-Canadien	5	1965	94.15	6.25

*Average yield to maturity
†Exchangeable on or before June 30, 1962 into 5½% bonds due October 1, 1975

Stocks				
British Columbia Electric Company Ltd.	$2.125	Preferred	$37.00	5.74
The Toronto-Dominion Bank	1.90+.10	Common	56.00	3.57
Atlas Steels Ltd.	1.00	Common	27.00	3.70
Consolidated Mining & Smelting Co. of Canada Limited	.80	Common	19.75	4.05
Dominion Stores Limited	1.25	Common	53.00	2.36
Falconbridge Nickel Mines, Limited	1.20	Common	27.75	4.32
Page-Hersey Tubes, Limited	.90	Common	27.00	3.33
Shawinigan Water & Power Company	.80	Common	28.00	2.86

Continuance of extra dividend payments as shown should not necessarily be assumed.

All bond prices are plus accrued interest; shares are subject to stock exchange commission. Bonds are offered by us as principals, shares are offered by us as agents. All offerings are subject to confirmation.

A. E. Ames & Co.
Limited
Business Established 1889
256½ Front Street, Belleville—Woodland 8-6206

THE ONTARIO INTELLIGENCER
Ontario Established 1870 — Intelligencer 1834
Published Daily by
THE ONTARIO INTELLIGENCER LIMITED
Belleville Ontario Canada
Subscription rates:
By carrier in Belleville: 30 cents per week.
By mail in Canada: $10.00 per year; 6 months $6.00; 3 months $3.00.
By mail to U.S.A.: $11.00 per year.
Member of The Canadian Daily Newspaper Association; Member of The Canadian Press; Member of the Audit Bureau of Circulation.

Facts and Figures

Some time ago Jim Babinetz received an expulsion notice from Lakeshore Teachers' College. He weighed 254 pounds. He was told in his expulsion notice that his weight would be a liability to the teachers' superannuation fund.

A lot of people got quite disturbed about this. Their attitude was understandable, but perhaps a little naive. After all, there are not many 254-pounders who would like to be teachers and if the harshest criticism which could be levelled at the Ontario Department of Education was unfair discrimination against these few, we should be better off than we are.

Criticism swelled, rather than subsided, when Hon Dr. W. J. Dunlop, Minister of Education, let it be known that he was personally responsible for the decision to dismiss Babinetz from the College. The Toronto Star undertook to take up the cudgels for Babinetz and at the same time get down his weight. An interview was arranged with Dr. Dunlop and at this meeting the Minister declared that Babinetz was a poor student. "No one contacted among the youth's former teachers and schoolmates agreed with Dr. Dunlop's assessment," reports the Star.

The figures, though, support the minister. Last June Babinetz was recommended for secondary school graduation on the basis of these marks: Grade 13 botany 50, zoology 64, chemistry 51 and Grade 12 industrial arts 72, science 65, mathematics 54, history 58 and English 56. That is a total of 470 marks in eight Grade 13 and Grade 12 subjects, or an average of 58½. Now it seems to us that this justifies Dr. Dunlop's observation that Babinetz is a poor student. It must be added, though, that being a poor student is no bar to going to teachers' college. Babinetz could have obtained 70 fewer marks than he did and still have been eligible. Fifty per cent is all that is required to get into teachers college, we are told.

There will be some people who will protest vigorously that this is much too low a standard to be required of future teachers. What are needed, however, are not idealists of this type, but practical men. A rare opportunity exists for practical educationalists to devise a system of dieting which will insure that a student's weight will vary in inverse proportion to his marks, thereby providing assurance that when poor students wish to attend teachers' college they will be disqualified by Dr. Dunlop because they are overweight.

An Exciting Achievement

From Hayward, Cal., comes news much more exciting than anything emanating from Hollywood.

A team of doctors has succeeded in grafting back the severed leg of a human.

There is said to be no parallel in medical history for this operation.

It reminds one, though, of the operations which Russian scientists have been performing with dogs, particularly in the grafting of heads.

It would be interesting to learn whether the U.S. doctors who performed this operation had been helped in any way by reports of the Russian experiments.

If they had, it would be an effective answer to those who deplore such operations with animals.

In any event, it is interesting to note the wording of the announcement from Hayward. The first time, says the announcement, that such a graft had been made of the severed leg "of a human." There is an intimation here that similar operations had been performed in the past with animals.

Only those people who hold the life of an animal to be of equal value to the life of a human being will object to such experiments.

Canada's Business, Too

Does the dispute between China and India over the Himalayan wilderness area seem somewhat remote to you, does it have an air of unreality?

A natural reaction, we think, but an editorial in the Vancouver Sun shattered our complacency.

The editorial just reminded us of an overlooked fact. India is a member of the British Commonwealth of Nations. And, if the Commonwealth means anything at all, if India gets into a brawl with China the other members of the Commonwealth will have a duty to come to her assistance, if she needs help. She probably would. So every time a Chinese soldier crosses the frontier into India, it is certainly of concern to Canada.

JUST FOLKS

(Copyright 1958, Edgar A. Guest)

THE ECONOMY CROWD

By EDGAR A. GUEST

His name is legion nowadays:
"I cannot go to see the plays,
My wife cannot afford new stays;
I'm buying a home.

"Yes, once a day I walk down town;
My wife cannot have another gown,
On poker sessions now I frown;
I'm buying a home.

"I cannot take a fishing trip,
I never, never take a 'nip,'
The waiter I forget to tip;
I'm buying a home.

"All forms of pleasure I deny;
We're getting stingy, wife and I;
I'm glad to state the reason why:
I'm buying a home."

And glad I am indeed to hear
This growing slogan far and near
Which shows life's worth living here:
"I'm buying a home."

Letters To The Editor

Deplores Holding Ball on Nov. 11

Editor,
Ontario Intelligencer:

A well-known local organization is holding its annual Ball on November 11th. Has it escaped its notice that this is Armistice Day? The date on which we honor our dead by holding a two-minutes' silence throughout the world.

Gaiety and dancing seem sadly out of place on this one day we have set aside to remember those who gave their lives to protect their families and country. Let us not treat that sacrifice too lightly.

Indignant Citizen

POINT OF VIEW

If we looked upon our changing
As a key to nature's way,
And didn't 'flip' each time we saw
A wrinkle here to stay,
We could live a little better,
And teach a lesson too,
To the youngster who will follow us
And needs a point of view.

If we only had the insight
To leave well enough alone
And try to look for beauty
In a pure and simple tone,
Then we'd never see a haggard face
With make-up on too deep
And the loveliness of nature
Would be something we could keep.

If we'd leave painting to the artist
And learn a little too
We wouldn't let our passing years
Disrupt our point of view.
And if we love the autumn,
And enjoy each pretty tone,
We'd recognize the chances that
Are really ours alone.

If we didn't long for youth so much
But remembered it instead,
We could have a better time all 'round
Letting knowledge melt our dread.
And as we grow in wisdom
Our worries could be few,
For no one's life is empty,
It's just his point of view.

"By one who is past 40."

'One Spade?' Bid Outlawed

St. Louis Post-Dispatch

A new device introduced experimentally on bridge tables in the New York area may bring automation to the game. Players use a screen stretch diagonally across the table and high enough so no player may see his partner's face or hands. Bids are written on a printed form. Thus voice and mannerisms which, intentionally or unintentionally, give information to an observant partner are eliminated.

Undoubtedly this new device is a fine thing for serious team matches. And it absolutely prevents the game from becoming secondary to the conversation. This may mean that the poker face has been brought to the bridge table, and that conviviality has been eliminated during the play, but the way is still clear for an old-fashioned kick in the shins when a partner trumps his partner's ace.

Canadian PLACE NAMES

PRINCE EDWARD ISLAND

Although originally included in the three-province grant to Sir William Alexander, it attained provincehood in 1798, and was then christened with its present name in honor of the Duke of Kent, then commanding the British troops in North America.

OFF THE RECORD — By Ed Reed

"I'm glad you called me over to play with you, Mr. Collins - - - my dad was just about to put me to work."

LOOKING BACKWARDS

GLEANINGS FROM OUR FYLES OF BYGONE YEARS

20 YEARS AGO

November 2, 1939.

Three days after Great Britain declared war, Malcolm O. Smith, youngest son of Mr. F. P. Smith, former Prince Edward County Public School Inspector, now of Kingston, boarded a White Pass plane at Dawson City, Yukon, and flew the "trail of '98" to Edmonton, thence to Picton, completing a 3,600-mile journey to enlist in the Hastings and Prince Edward Regiment.

In London, England, the Minister of Food announced today that the British Government will ration the consumption of bacon and butter beginning the middle of December. General rationing will not be started although the distribution of ration books and other prerequisites will be completed. Everyone will be entitled to four ounces of butter and four ounces of bacon weekly, the Minister said, "provided imports continue at the present rate, as there is good reason for assuming they will."

In three weeks time Frontenac County farmers will start to market one of the biggest crops of turkeys, since the raising of these birds gained a prominent place in the farming industry. Approximately 21,000 birds will be sold during a four weeks' period during the latter part of November and the first part of December.

30 YEARS AGO

November 2, 1929.

Mr. and Mrs. Fred Helm, Trent Road, will leave shortly to reside at Sulphide, and recently a number of their friends and neighbors called at their home and presented them with beautiful and useful articles, including a wicker chair, a fernery and sewing basket.

Ex-Ald. R. D. Aadams and Mrs. Adams are spending today at Elmbrook.

The Misses Wallbridge, George Street, have left for Long Branch, California, where they will spend the winter.

40 YEARS AGO

November 2, 1919

The Peterborough high school rugby team defeated the Belleville high school team in a match played in Peterborough, the score being 6 to 4. The following composed the Belleville team: Wrightmeyer, Maldens, Kerr, Vandewater, Hagerman, Wensley, Cole, McWilliams, Marshall, Deacon, Diamond, Weir, McGie and Dies. Spare man, Millan.

A vacant frame house situated on Sidney Street, near the fair grounds, was destroyed by fire last night. The property was owned by Mrs. S. Hibbard.

The Rev. A. M. Hubly of Toronto, formerly of Belleville, is spending a few days in town.

Mr. Glen Mongold of Indianapolis, Indiana, is visiting his parents here.

50 YEARS AGO

November 2, 1909.

The rube carnival at the arena was a great success. Ray Peppin won the man's prize for the best boy's rube costume. The prize for the best original costume was won by William Connolly.

Mr. Coleman of the G.T.R., spent the day in the city and in company with Mr. W. C. Mikel, city solicitor, he drove about the city sizing up the housing situation here for the G.T.R. employees who may be transferred to the city.

The fact that $600,000 worth of cheese was sold through the Belleville Cheese Board this season shows plainly what the cheese industry means to the farmers in this district.

Which City Is Biggest?

Winnipeg Tribune

Canadians are familiar with minor league activity in the inter-city rivalry game. Victoria looks down its nose at Vancouver and Vancouver looks down its skyscrapers at Victoria. Calgary swaggers in its cattle and oil wealth and Edmonton totes up population figures Montreal talks about the Toronto Sunday and Toronto talks about the Toronto subway.

But the big leagues of the game are reserved for the eight-million-plus cities. There are now three competitors — London, New York and Tokyo.

London was for long the biggest city in the world. Then New York challenged the claim. And recently the Tokyo government put in its bid with statistics showing the metropolis of Tokyo first with more than nine million people. London second with 8,250,000, and New York third with an even eight million.

This was too much for New York's statistician who has replied with his own calculations. The real population of Tokyo is 7,534,000, he said. Only by adding the population of the prefecture or state in which Tokyo is located could the population be boosted to nine million.

As for London, said the New York city man, to get its population up to 8,250,000, you have to add a big chunk of surrounding territory too. Do the same thing for New York and the population is more than 14 million.

The British have yet to reply, but when they do, it isn't hard to guess which city will be ranked at the top of the count. The big league game, it seems, is played much the same as in the minor leagues.

Strictly Personal

We Have Lost The Art of Definition

By SYDNEY J. HARRIS

Khrushchev's visit to America reminded me of an ancient story I hadn't thought of for a dozen years.

Once, a long time ago, a Spanish professor visited Scotland to teach. As a rib, the students told him there was a noted sage in the city who was much smarter than the professor. He was so smart, in fact, that the professor didn't even have to talk to him — sign language would suffice.

Then the students hunted up an illiterate one-eyed butcher, and told him the professor wanted to see him and find out if he were really the most ignorant man in Scotland, by giving him a test in sign language. Deeply insulted, the butcher agreed to the meeting.

When the professor met the man he thought was a distinguished savant, he promptly held up one finger; the butcher held up two fingers. The professor held up three fingers; the butcher, his clenched fist. The professor displayed an orange; the butcher, a dry crust of bread.

The professor was delighted at the man's genius. "When I said there was one God, he replied there were Father and Son. When I declared faith in the Trinity, he as strongly asserted the Unity. When I said the earth is as round as an orange, he replied that bread was the staff of life."

The butcher was equally pleased. "I showed up his insults," he chuckled. "When he held up one finger, sneering that I had but one eye, I told him I could see more clearly than he could with two.

"When the professor said we only have three eyes between us, I made a fist to warn him that if he kept on insulting me, I'd paste him in the jaw. When he held up an orange, suggesting that we couldn't grow such fruit in Scotland, I answered him that we didn't care for that, so long as we have plenty of good rye bread."

Today, instead of sign language, we and the Russians use words like "free enterprise" and "people's democracy," which mean entirely different things to the Communists and to us.

One reason that political controversies get exactly nowhere is that we have lost the art of definition. We use abstract, or emotional, words carelessly; our opponents retort with equally fuzzy phrases, and we never suspect that we are talking about entirely different concepts.

Try to define "freedom" severely enough so that you and your next-door neighbor agree. It is virtually impossible. Most of the time, when we believe we are talking about things, we are talking about words. There are fundamental differences between Russia and America, but these differences cannot be reconciled until we begin to agree on what we are disagreeing about.

Can-Opener In Bedroom

Winnipeg Free Press

Progress — it's wonderful! Not long ago housewives were oohing and ahing about the convenience of soup in a can, all ready to heat and eat. And now we have canned unmentionables. Surely a pinnacle of some sort has been achived by the packaging industry.

The recent announcement by an eastern grocery chain that ladies' underthings will henceforth be available in metal containers on supermarket shelves promises all sorts of possibilities. What a relief, for example, for the poor red-faced husband, blushing his way through a birthday purchase in the Women's Section. Now he can simply pick a can from the grocery store shelf and toss it in with the chili con carne.

And that pre-nuptial nightmare, the lingerie shower for the bride, can now be revolutionized. The tins containing the lacy whispers can simply be collected, tied to the bottom of the get-away car, and the bride sent tinkling and trousseaued on her way.

But having come this far, the inventive geniuses of the packaging industry will surely not stop now. There must be a way of canning a starched white shirt so that it can be tossed into the back of the car for a weekend business trip. Gentlemen back to your drawing boards.

To Your Good Health

By Joseph G. Molner, M.D.

CONTACT LENSES ARE GOOD FOR SOME PEOPLE, BAD FOR OTHERS

In years past I have known of some miserable experiences with contact lenses. I have also known of cases that turned out extremely well. No doubt it depends in part on the individual and in part on the skill of fitting the lenses.

In the last few years there has been tremendous improvement in grinding and fitting contact lenses, which makes their use far more tolerable and practical.

Contact lenses, however, are not as simple to make as ordinary spectacles, and the cost runs about 3 to 5 times as much.

The answer, then, must depend on the question: How badly do you want or need them?

One inquiry, which I quoted yesterday, was: "If you happen to fall asleep, would anything serious happen?"

Generally, contacts are not worn while sleeping, but nothing serious would result from falling asleep while wearing them. It is better to remove them before going to sleep simply to lessen the irritation to the eyeball.

Some people wear contact lenses for short periods. Others wear them for the full waking period, 16 to 18 hours a day.

Contact lenses are being worn safely and successfully by all sorts of athletes, for swimming, hockey, baseball and football. A blow that would cause damage would be one that would cause it if contacts were not being worn.

Athletes, indeed, are one of several groups of people who have found real need for contact lenses. Actors use them, and others may use them in occupations in which ordinary spectacles would be hazardous, or ordinary spectacles might fog up. Contact lenses don't.

The question, "Are they as good as ordinary glasses?" is an impossible question to answer. Obviously, for some people they are better. For others they have no special advantage. In any event, anyone considering contact lenses should consult a reliable eye specialist. Persons with glaucoma or cataract formation, for example, are not suitable candidates for such lenses. And some try contacts, then go back to conventional glasses.

The final question, about bifocals and trifocals, is one to which I cannot give a definite answer. I understand that both of these are relatively new in contact lenses, and more or less experimental. Your own eye specialist would be the one to consult on that. And certainly you will, in that regard, want to keep in mind that if your eyes are changing, requiring new prescriptions from time to time, the matter of cost should be considered.

In short, the question of contac lenses is one that must be answered on the basis of an individual's need and desires.

* * *

"Dear Dr. Molner: I have begun to wonder if I am not allergic to cold weather. — Mrs. S.A.L."

It is indeed quite possible (although not very common) for a person to be allergic to cold. In such cases, the only answer I know is to bundle up, stay in the house in extreme weather, and live with the knowledge that cold bothers you. We can "desensitize" patients by injecting measured amounts of pollen, house dust or other offending materials, but you can't put "10 milligrams of cold" in a needle and inject it.

* * *

Note to E. H.: Dermatitis, as the name implies, is inflamation of the derma, or skin, and this covers a multitude of sins, or should I say skins?

What about constipation? Many can be relieved of it, both mentally and physically, by reading my booklet "The Way To Stop Constipation." For a copy write to me in care of The Chicago Sun Times Syndicate, P.O. Box 158, Dundee, Ill., enclosing a long, self-addressed, stamped envelope and 20c in coin to cover handling.

Executives Face New Test

Jerome Beatty, Jr., in the Saturday Review

Some really live wire business firms in England have found that some of their executives don't have a very good sense of humor. They have been laughing halfway through a client's story by mistake, it is said, or they haven't been laughing at all.

To correct this awful situation there has been devised a test that is given to would-be executives when they apply for a position.

If they flunk, presumably they don't get the job.

The test, on which I did very poorly, consists of 10 jokes in which you have your choice of punch lines. Woe to him who picks the wrong punch line. Here are two samples:

1. Cable to Scotsman whose wife had been lost at sea after a shipwreck: "Wife's body found attached to rare fish for which the British museum offers 400 pounds." He replied:
(a) Accept the offer and reset the bait.
(b) Sell fish to highest bidder.
(c) No more fish stories.
(d) My wife always said she could catch anything.

2. Herbert: "Would you marry an idiot for the sake of his money?"
(a) Of course not.
(b) How much does he have?
(c) I'd try anything once.
(d) Oh, this is so sudden.

In case you are still with us, British executives should have chosen 1 (a) and 2 (d).

THE PACKSACK

By GREGORY CLARK

Policemen when they reach a certain age become pretty good practical psychologists.

"About fifty per cent of these young first offenders," said a constable who was handling a case of housebreaking on our street, "are kids just wanting to be noticed. It must be terrible to go through life without attracting anybody's attention. Most of the young fellows who get into trouble are no good at anything like sport or athletics. You rarely find a hoodlum who amounts to anything in baseball, hockey, swimming or any of the popular sports that give a lad an audience. They aren't good looking. They can't sing, dance, play a guitar. In a crowd, they're always at the back unnoticed. They have nothing to offer. Maybe even at home they are ignored. So in a kind of desperation, they deliberately look for trouble as a means of attracting attention. In fact, I sometimes suspect they deliberately try to be caught red-handed. I can't otherwise explain their stupidity. They didn't really want what they were stealing. All they wanted was to be noticed.

"This is why sport of every conceivable kind, from ping pong to weight lifting, is to be encouraged at every level below the professional, in schools, clubs, playgrounds, community centres, so that there is every opportunity for the young to participate. We don't want too many spectators because it is among the anonymous and envious spectators that the rebels are found."

Strength for The Day

DR. EARL L. DOUGLASS

DISTRACTION PROVES BENEFICIAL

Many of us recall the amazement with which we learned that during World War II all sorts of nervous disturbances on the part of multitudes of people in Great Britain died down noticeably as the bombings proceeded. It seemed that the more pounding the tight little island got, the better mental health the population enjoyed. There was said to be a marked decrease in insanity. Millions of neurotic people seemed to forget their troubles and conflicts as they busied themselves with all sorts of helpful tasks and waited each night for the planes to come over again.

It may very well be, may it not, that many of us are continually trying to commit suicide by filling our minds with poisonous thoughts, and that the one thing which above all others makes us nervous and neurotic, is the habit of continually thinking about ourselves. Try to imagine what a shock the body gets as the result of hours and hours of brooding over our troubles. Think how fixation upon grief eats the very insides out of one's mind and soul. Think what a dither we can get ourselves into thinking of the injuries and slights we have had to endure.

One good bomb from the sky and a rush to underground shelters would be horrifying. But at least we would forget our troubles — and ourselves as the greatest of all our troubles.

TODAY'S TALK

By GEORGE MATTHEW ADAMS

TALKING OUT OF TURN

There is a level in the affairs of men. A kind of plane on which the average ability rests — and quite contentedly so. Thus it has always been.

But — thank God — not every man is compelled to keep his place. He may move on. He may move up. In the democracy of Service a man is free. In the open field of aspiration. Opportunity ever stands as a sort of Power Angel.

If you are able to back your word with a bigger deed than the one who is already talking, the floor is yours. Take it. Have the courage to step out from the crowd. Do your talking and your deed, no matter whether it is your turn or not. Time and trains travel on schedule. So does genius.

There are few spectacles more inspiring than the one where a man quietly and unfussedly says his say and does his job without regard to time, chance or circumstance. The literature of the world is dedicated to the men and women who talked and acted out of turn. There is some difference between convention and construction. Of course it costs to move on. But—

"Only those are crowned and sainted
Who with grief have been acquainted,
Making Nations nobler, freer."

SCOTT'S SCRAP BOOK — By R. J. SCOTT

Overflow Crowd Is Present As Corby Library New Wing Officially Opened Saturday

Name Frankford Boy Candidate For 'Parliament'

Bill Dafoe, Frankford, 18-years-old and a grade 13 student at Quinte Secondary School, was nominated candidate for Ontario Older Boys' Parliament at a special meeting in Frankford United Church, October 29th. The nomination was proposed by Jack Williams' Christian Education Class in Frankford United Church School, endorsed by the minister, Rev. C. Judd and will be promoted also by the Young People's Union, of which Bill is president, and by other community groups.

The 39th annual session of this Parliament will be convened at Waterloo, Ontario, in December and the successful candidate will be determined by election in Hastings South constituency some time in November.

A candidate must be between 16 and 21 and a leader in Christian Education in his community.

The Older Boys' Parliament is sponsored by the Boys' Work Board of the Ontario Council of Christian Education and officially represents the YMCA and the following churches: Anglican, Baptist, Church of Christ, Evangelical United Brethren, Presbyterian and United.

35 ACCIDENTAL

(Continued from page 1)

killed Saturday night when the car in which he was riding hit a tree in downtown Kitchener.

Lewis Cote, 77, Sudbury, killed Saturday night when struck by a car while walking on Highway 17, five miles east of Sudbury.

Stanley Ditner, 29, St. Agatha, killed Saturday night when his tractor and trailer were struck by a car on a county road two miles west of Kitchener.

James William Prieur, 77, Harrisons Corners, killed Saturday night when struck by a car while walking on Highway 2 near Cornwall.

FOUR KILLED

Walter Ray Boulton, 63, Detroit, killed Saturday in a two-car collision on Highway 22, 17 miles west of London. As the result of injuries received in the same crash, Royal Noble O'Dell, 64, Detroit, George Clements, 66, St. Clair Shores, Mich., and Wayne Dennis Hunt, 15, London, died in hospital.

John Henry Woods, 40, Glenford, died Saturday night of injuries received when his truck plunged off Highway 401 at the junction of Highway 2 near Woodstock.

Mrs. Catherine Robinson, 64, Ottawa, was killed Saturday night when she attempted to cross an intersection and was struck by a car.

Mrs. Gertrude Malory, 50, of Chelsea, Que., and Patricia Thompson, 19, of Ottawa, both killed in a two-car collision in Ottawa Sunday night.

James Boston, 18, who died in the Toronto suburb of East York Saturday, apparently of suffocation after being overcome by smoke in a house fire.

An overflowing crowd jammed Corby library for the official opening of the new wing Saturday — proving Belleville's literary public blessed the project.

The crowd was so great, many had to remain standing at the rear of the building.

Miss Olive Delaney, chief librarian, told the gathering the opening was a "fulfillment of a lifelong dream."

She said it was a thrilling experience and one she had waited a long time to see.

"I hope," she said, "you use the library to its fullest capacity."

ANGUS MOWAT SPEAKS

Angus Mowat, director of public library service for the Province, the official "opener", said it was fitting that this would probably be the last library he would open.

"It was here I began my career in the library service, in 1928," he said. "This will probably be the last library I shall open as I am due to retire shortly."

Mr. Mowat said when he first came to the Belleville library it was in a deplorable condition.

The speaker explained there was no fire escape, but on his insistence, the library board provided him with one — a long rope — mainly for his wife's sake.

"In wet weather, the basement wasn't a bad place, if you could swim", he said. "The books, mostly mystery and love stories, were all bound in elastic bands to keep them together".

Turning to the present, Mr. Mowat said it was amazing how the library had grown, especially since a library was not compulsory part of a council's budget.

"It proves that culturally the city has grown", he said.

SOUND BOARD

The speaker said Belleville had always had a sound, intelligent library board who did not always get the cheapest librarians, but did always get good ones.

"The construction of the new wing is an amazing feat", Mr. Mowat pointed out. "I dropped in here several times during the building, and saw the plans, but could not visualize the union of the two buildings.

"It is one of the best remodelling jobs I have ever seen".

In conclusion, Mr. Mowat said the reference and reading facilities of the library were equal to any of those in the Province.

CHAIRMAN SPEAKS

Library board chairman, Charles L. Hyde, told the gathering:

"As chairman of your Library Board I feel it is my duty to briefly outline to you the proceedings of this board during the last few months.

"The older portion of this building was erected in 1854 and 1855, thus you will observe it is 104 years old. It was originally constructed by the former Merchants Bank, with a dwelling on the top floor for the bank manager. Some years later it was sold to the late Honorable Senator Harry Corby, who occupied it for office accommodation for the Corby Distillery Co.

"In the year 1907 the late Senator and Mrs. Corby presented this whole property to the city of Belleville to be used for library purposes only, otherwise it would revert to the Corby estate. At that time the population of the city was less than 10,000 persons, and for many years remained almost static at that figure. During the last decade our city's population has almost trebled. In the year 1920 the number of books loaned was approximately 15,000, and in 1958 the number of books loaned was over 180,000, so we believe it is quite apparent that the accommodation in the old building had become totally inadequate.

"Members of our staff also operate the Film Council which involves the rental of many films, together with projectors.

CAREFULLY STUDIED

"This serious situation had been carefully studied by previous Library Boards without action, but in March 1958, our chairman of Library Planning Committee, Mr. Linton Reid, made a date with the mayor for a joint meeting of the board members with the city council. The board members were cordially received by the mayor and aldermen and we presented them with a brief outlining our requirements and also left with them a petition requesting a grant of $100,000 which was the estimated cost of the proposed addition. About a month later we were advised by the city clerk that the council had unanimously agreed to grant our petition by the issue of ten year debentures for that amount.

"We immediately authorized our achitects, Messrs. Watson and Wiegand to prepare plans and specifications and to call for tenders. After they had prepared several pencil sketches for our consideration we finally agreed upon the plan which you now see completed. The lowest tender received was from a local firm, the Tatham Co. Limited and fortunately their tender did not exceed the sum of money allotted to us and we have very diligently endeavored to keep within our budget and have successfully managed to do so in spite of a few quite essential extras.

40,000 BOOKS

"In our library, including four public school branches you will find over 40,000 books, plus other periodicals, filled with every type of good literature. I feel that Longfellow expressed it real well when he said: 'The love of learning, the sequestered nooks, and all the sweet serenity of books.'

"The completion of this undertaking was not accomplished by any one person but rather it has been achieved by the combined efforts of all the board, members of the city council, the library staff members, the engineers, the architects and the contractors, all working together in complete harmony and good will. It has been a pleasure to work with all those concerned.

"I do believe I can safely present the name of one person whom I am sure is worthy of special mention and that is our faithful and efficient secretary-treasurer, librarian and president of the Belleville Film Council, Miss Olive Delaney, who has been a cconstant tower of strength to the board. And here I would like to pay a special tribute to Miss Delaney and to all members of her staff, including our spdendid janitor. For several months they have worked greatly handicapped and under most trying and difficult circumstances, and have done so with the greatest of patience, and uncomplaining endurance.

"We hope you will be pleased with our efforts and we feel sure the library staff will be in a position to serve you much more quickly and efficiently."

PAINTING PRESENTED

At the close of Mr. Hyde's address, Mrs. J. McArthur, president of the Women's University Club of Belleville presented the library with a Manly Macdonald painting on behalf of the Club.

After the opening, citizens were invited to inspect the completed work and were served refreshments in the basement.

The new part of the library provides kitchen and washrooms downstairs, with a "stack" room—for storing old books — and small auditorium which will be rented to interested groups for lectures or discussions.

Moving upstairs on the new staircase, past the remodelled entrance, readers check books in or out at a modern designed functional reception desk.

To the left of this desk is Miss Delaney's office, also designed on a modern functional theme, with further left the old part of the building still remaining.

To the right of the reception desk is the major part of the new addition, where the reader can choose his or her reading matter in brightly-lit comfort.

At the rear of the building, the kiddies have their new section which is similar to the adults' main reading room.

After years in quarters gradually growing more cramped, members of the Corby Public Library Board were happy Saturday to see their new 100,000 library wing officially opened. Seen prior to opening ceremonies are Rev. A. S. McConnell, Mayor Gerald B. Hyde, Angus Mowat, Director of Public Library Service for Ontario, who officially opened the new wing; Miss Olive Delaney, librarian, and Charles L. Hyde, board chairman.

A Manly Macdonald painting of the Belleville skyline from the Bay Bridge Road, was presented to the library by members of the Women's University Club through its president, Mrs. J. E. McArthur. Studying the painting are Mr. Macdonald, Mrs. McArthur and librarian Miss Olive Delaney.

Quick car wash was given by members of the B.C.I. Key and Keyette Club members Saturday as they staged a car wash project at Stewart's gas station at Bridge and Herchimer. Proceeds of the day went toward club service work. Shown giving a customer's car the final shine are Sue Skelly, Ian McArthur and Linda Clare.

MAIL BY ROCKET

CUXHAVEN, West Germany (Reuters) — The German Rocket Society of Bremen Sunday made a successful attempt to deliver mail by rocket. Ten rockets containing 5,000 post cards were fired over a distance of about three miles along a stretch of beach on the North Sea coast. The post cards were then taken over by the post office for formal delivery.

Madoc District Man Injured, Struck by Car

A Madoc district man is in serious condition in Belleville General Hospital, and two Ottawa youths are also in hospital with less serious injuries following separate accidents which occurred Saturday evening and Sunday morning.

In hospital with a fractured pelvis, fractured right leg and fractured skull, is William McBeat, 64, of R.R. 1, Madoc.

The injured man was said to have stepped out from behind a parked truck into the path of a car in Madoc village Saturday evening.

Three miles south of Tweed a car in which two Ottawa youths were riding left the highway, rolled across the ditch, coming to rest in a farmer's field.

Madoc provincial police who investigated said that Kenneth Stephen, 19, driver of the car, and Gary Stark, also 19, were taken to hospital at Belleville, the former with shoulder injuries and the latter with back injuries. Stephen was said thrown from the car which was almost completely wrecked.

Churchill Statue Unveiled Amid Real Horse Laughs

By EDDY GILMORE

WOODFORD, England (AP)—A highly controversial statue of Sir Winston Churchill was unveiled Saturday amid pomp and circumstance — and real horse laughs.

The horse — belonging to the metropolitan police department —whinnied nine times during Field Marshal Viscount Montgomery's dedication speech. The peppery field marshal didn't like it a bit.

But Sir Winston—who'll be 85 next month—enjoyed it tremendously. Especially when a police superintendent had to lead away the horse and its embarrassed rider.

About 3,000 persons cheered as Sir Winston, accompanied by Lady Churchill, arrived. Looking better than he has in weeks, Churchill gave them the V sign for victory and, taking his time, climbed five steps to a platform and sat down.

At this point Montgomery arrived. So did the horse. As the field marshal mounted the platform steps and took out his notes the horse broke the silence with a blood-curdling neigh.

Ignoring the animal, Montgomery launched into his speech. Turning to Sir Winston, he said:

"Let future generations remember how he (Churchill) took tyranny by the throat and tore freedom from its grasp."

"Wheeeeeeee," went the horse.

After brief hesitation, the field marshal continued:

"Future generations will not only need, but will also desire to know what Sir Winston Churchill looked like."

"Wheeeeeeee," went the horse again.

Sir Winston grinned. Montgomery glared at the animal, but went on:

"And nobody knows better than a British soldier how a strong Britain and an untarnished British spirit are the prime ingredients of peace."

"Wheeeeeeee."

At this interruption the field marshal commented:

"It's rather a good thing to have a horse joining the ceremony."

"Wheeeeeeee," agreed the horse.

The crowd began laughing. So the horse whinnied again.

Here the police superintendent walked to the animal and stroked its nose. He said something to the policeman astraddle the horse.

"Wheeeeeeee."

This was the longest whinny of all. And it was the last. Gently but firmly the police officer led the animal and rider through the dense crowd.

When the field marshal finished, Sir Winston spoke, then came down off the platform and gave the two-ton bronze statue a thorough inspection. The work of sculptor David McFall, the statue shows a bulldog-like Churchill in a fighting pose.

Churchill turned to Montgomery and said:

"It's nice. Yes, it's nice."

"Jest a Second"

"I don't think it's worth putting fresh water in these. They're nearly dead, too!"

Recognition of 2 Chinas Urged In Report to Senate Group

WASHINGTON (AP)—A study for the U.S. Senate foreign relations committee recommended Sunday night that the United States recognize there are two Chinas — Communist China and the Nationalist Republic.

It said this should be part of a gradual process, recommending a first stage of exploration and negotiation to be followed, if the first stage goes well, by abandonment of diplomatic sanctions and trade restrictions against Red China.

The study was prepared by a private research firm, Conlon Associates, Ltd., of San Francisco, under contract with the foreign relations committee.

The report recommended discussions with U.S. allies and neutral nations on a program to:

1. Admit Red China to the United Nations.

2. Recognize the Nationalist government on Formosa as a separate "republic of Taiwan."

3. Seat Chiang Kai-Shek's Formosa regime in the United Nations General Assembly instead of on the Security Council.

4. Enlarge the Security Council, which now has five permanent members—Nationalist China, Russia, Great Britain, France and the United States. Besides admitting Red China rather than the Nationalists, permanent membership would be given to India and Japan.

Committee chairman J. William Fulbright, (Dem.-Ark.), in making the study public, called it provocative and worthy of careful study. He said in an accompanying statement:

"While I do not believe that the United States should recognize Communist China at the present time, I do not believe it is wise to continue to ignore the over 600,000,000 people on the China mainland in the naive belief that they will somehow go away."

The study itself said Red China has "the strongest, most unified government that modern China has ever had . . . it is extremely unlikely that the present regime will be seriously challenged by internal dissidence in the near future . . . Communist China is very likely to emerge as one of the major world powers of the late 20th century."

In the initial phase of the change in U.S. policy toward Peiping, the study suggested mutual exchange of reporters by the two nations, to be followed by exchanges of scholars and commercial representatives, and by discussions with U.S. allies on ways to test Red China's interest in improving relations with the United States.

ATTENTION

CITY OF BELLEVILLE TAXPAYERS

PLEASE TAKE NOTICE THAT THE FOURTH AND FINAL INSTALMENT OF 1959 TAXES IS DUE ON TUESDAY, NOVEMBER 3rd. IF PAYMENT IS MADE ON OR BEFORE THIS DATE NO PENALTY WILL BE IMPOSED.

W. D. McArthur
Acting Treasurer

71 YEARS OF EXPERIENCE...

for the man who must get started

Exide BATTERIES—WET OR DRY CHARGED—6 AND 12 V—NEW LOW PRICES!

SOCIAL and PERSONAL

...l. and Mrs. Gerald Meeks ...daughters, who have recent... ...turned from two years' ser... ...in Werl, Germany, have ...nt this past week visiting ...nds and relatives in Belle... ...e and Plainfield district.

• • •

...William Lucas, of R. R. 7, ...elleville, is a patient in Belle... ...le General Hospital.

...ver 300 ...ttend 'Sector ...lan' Supper

Three hundred people packed ...ose Lowery Hall in Frankford ...nited Church on Friday even...g and flowed over into every ...vailable corner for a congre...ational supper, organized to ...unch the Sector Plan for ...hurch extension.

A bevy of charming hostesses, ...ach wearing a corsage of red ...oses, welcomed the guests as ...hey arrived. Thanks to the ef...icient help of 20 ladies from ...he Zion and Stockdale Churche...s, the dinner was served with ... minimum of confusion. It was ...mpossible to accommodate ...verybody in Rose Lowery Hal ...o the Sector program had to ...e presented in two parts. Well ...lanned use of the hall and ...hurch, and one meeting follow...ng the other with perfect tim...ng, made it possible for all to ...ee and hear the Sector project.

Both meetings enthusiastical...y endorsed the proposals of the ...ector committee and many vol...unteers were recruited to help launch a three-year program that will widen the sphere of Christian fellowship and extend the witness and activities of this church in the community. The Frankford United Church Sector effort is part of an inter-denominational co - operative movement for church extension and is working with Grace United Church at Trenton, the Anglican Church at Picton, Campbellford and Warkworth United Churches, and some other denominations.

Sector originated with the Baptist Church in the United States, but in the last three years it has given new life and vigor to 1,200 Canadian churches and so widened the sphere of Christian witness and missionary activity that it is now widely recognized as a great adventure in practical Christianity.

Queen of Sheba Lodge Installs 1960 Officers

Monday, October 26 proved to be a big night for the Queen of Sheba Rebekah Lodge, Napanee, when the D.D.P. attended with her staff to install the new officers for the ensuing year.

Mrs. Winnifred Steele, District Deputy President, of Ivy Leaf Lodge, Parham, with her installing staff and guard of honor, performed the necessary duties in a dignified manner. All the girls looked lovely in their white gowns and brief colored jackets.

OFFICERS INSTALLED

The officers installing were:— Mrs. Estella Jackson, N. G.; Mrs. Henrietta Cuthill, V. G.; Mrs. Vera McGreer, R. S.; Miss Beatrice Mowers, F. S., and Miss Myrtle Russell, T.

The appointed officers installed were: Mrs. Ruth Chambers, warden; Mrs. Laura Wannamaker, conductor; Mrs. Alice Clancy, I. G.; Mrs. Lottie Finlayson, O. G.; Mrs. Marion Baird, R. S. N. G.; Mrs. Margaret Bender, L. S. N. G.; Mrs. Marjorie Richards, R. S. V. G.; Mrs. Marion Parks, L. S. V. G.; Mrs. Mabel Clarke, Chaplain; Mrs. Gladys Reid, musician, and Mrs. Madge Chambers, color bearer.

Accompanying the girls from Parham was the soloist for the evening, Mrs. R. Whan, who rendered two solos.

After installation, Mrs. Winnifred Steele and Mrs. Lena Burleigh were presented with two gifts, mementoes of their year's work.

The lodge adjourned to the banquet hall where refreshments were served on tables decorated in the Hallowe'en manner.

ELECTROLYSIS

Removes warts, moles and superfluous hair permanently and painlessly.

Over 12 Years' Experience. RESULTS GUARANTEED

MARIE MURDUFF

will be in Belleville Nov. 3 and 4 ...

Phone for appointment on these dates.

Mr. and Mrs. William Charles Shaw are pictured following their recent marriage in the Church of St. Michael the Archangel, Belleville. The bride is the former Miss Mary Jacqueline Tatham, daughter of Mr. and Mrs. John Godfrey Tatham, of Belleville. The bridegroom is the son of Mr. and Mrs. David F. Shaw, Toronto. (Photo by William E. Riley, Belleville.)

WEDDINGS

ENRIGHT — WRIGHT

A quiet but pretty wedding was solemnized on Saturday, October 17, at 10.00 a.m. in the Church of St. Michael the Archangel, Belleville, by the Reverend Peter Murphy, when Mary Kathleen Wright, registered nurse of Belleville General Hospital, daughter of Mr. and Mrs. Samuel E. Wright, of Belleville, was united in marriage to William Harold Enright, son of Mrs. Harold Enright, of Belleville, and the late Mr. Enright.

Tall standards of white chrysanthemums formed a lovely setting for the ceremony.

Sister Mary Joan of Arc presided at the console of the organ, and accompanied the soloist, Mrs. Helen Gaffney, who sang before the ceremony, "Ave Maria," "Panis Angelicus," and "On This Day, O Beautiful Mother," during the signing of the register.

Given in marriage by her father, Mr. Samuel E. Wright, the bride was radiant in an avocado green French wool suit with matching velvet and feather hat, rust-toned accessories, and corsage of gold and yellow 'mums.

She was attended by the bridegroom's sister, Miss Anne Marie Enright, registered nurse, who wore a beige suit with royal blue accessories, matching feather hat, and corsage of white carnations.

Mr. Herbert Pointer, of Belleville, attended the bridegroom.

The reception was held at Hotel Quinte where the bride's mother received, gowned in navy lace with old-rose velvet hat and gloves, and corsage of pink carnations. The bridegroom's mother assisted, wearing navy and white silk with red hat, and gloves, and corsage of white carnations.

The bride's table was lovely in its setting of white damask, centred by an all-white three-tier wedding cake topped by a tiny bride and bridegroom, and misted about the base with pink tulle.

For travelling to Watertown, N.Y. and the Ottawa district, the bride wore her wedding ensemble with brown fur jacket and corsage of yellow and gold 'mums.

Guests attended from Toronto, Roslin, Trenton, and Belleville.

The bride, prior to her marriage, was entertained at the home of Miss Vya Kzacki, registered nurse, 216 Victoria Avenue, and also at a presentation from the staff of 1st West Wing of Belleville General Hospital, of which the bride is a member.

TORJUSEN — HUNTER

Standards of bronze and yellow chrysanthemums, interspersed with ferns, formed a lovely setting in Tabernacle United Church, Belleville on Saturday, October 10, at 2.00 p.m. when Rosemary Hunter of Belleville, daughter of Mrs. Sydney Hunter of Belleville, and the late Inspector, Sydney Hunter, became the bride of Rodger E. M. Torjusen, of Trenton, son of Mrs. W. G. Goodison and the late Mr. Leif Torjusen. The Reverend J. C. Eastcott, B.A. officiated, assisted by the Reverend R. F. Sherwin, assistant pastor of Bridge Street United Church.

Mr. S. Alec Gordon, guest organist, provided the wedding music and accompanied the soloist, Miss Margaret Hillis, of Belleville, in her rendition of the "Wedding Prayer", before the ceremony, and "O Perfect Love", during the signing of the register.

Given in marriage by her brother, Mr. William S. Hunter, of Kingston, the bride was charming in her white nylon organza bridal gown with molded bodice and floor-length skirt accented by front panels of Chantilly lace. She wore a finger-tip veil of tulle illusion, held by a tiara studded with seed pearls and carried a cascade of white and yellow 'mums.

Mrs. A. W. Munro, of Brockville, as matron of honor, wore a rose velveteen gown with matching taffeta cummerbund and streamers, matching velveteen headdress and shoes, and carried a bouquet of white Shasta daisies.

Miss Linda Stenson, niece of the bride, as bridesmaid, was in peacock blue velveteen with matching taffeta sash, matching velveteen headdress, and shoes, and carried a cascade bouquet of white 'mums.

Mr. Donald J. Pickston of St. Catharines, attended his brother-in-law as groomsman, while Mr. John Hunter, of Arthur, Ontario, cousin of the bride, and Mr. Garry Sherman of Belleville, ushered the guests.

The reception was held in the church parlor, with the bride's mother receiving gowned in green crepe with brown hat, and accessories and mink fur, with corsage of yellow 'mums. The bridegroom's sister, Mrs. Donald Pickston, of St. Catharines, assisted, wearing a teal-blue two-piece ensemble with white hat and accessories and corsage of white 'mums.

For the wedding trip to the eastern United States, the bride chose a brown Italian plaid wool dress, with green hat and gloves, brown shoes and grey Persian lamb jacket and sapphire mink collar and corsage of bronze 'mums. Mr. and Mrs. Torjusen will reside at 96 Renfrew Street, suite 2, Winnipeg, Manitoba.

Guests attended from Montreal; Ottawa; Perth; Brockville; Kingston; Ancaster; Guelph; Arthur Toronto Trenton; Picton; Foxboro and St. Catharines.

A kitchen shower honored the bride previous to her marriage, held at the home of Mrs. R. W. Edward; and a personal shower was held by Mrs. E. J. Saunders of Belleville, with Mrs. F. E. Husen as co-hostess.

AIDE—KELLY

Large white baskets of colorful 'mums, dahlias, asters and gladioli adorned the altar while the windows and altar steps were bedecked with autumn leaves, assorted asters and 'mums, while blue and silver satin bows designated the guest pews, the whole formed a lovely setting in Hermon United Church for the recent marriage of Lois Elnora, daughter of Mr. Fred Kelly of McArthur's Mills and the late Mrs. Kelly, to Murray John, son of Mr. and Mrs. Milton Aide, of Hartsmere. The Rev. J. Burns of Bancroft officiated.

Mr. Jimmy Jones, of Young's Point, rendered the wedding music.

The bride, who was escorted by her brother, Mr. James Kelly, of Belleville, was given in marriage by her father, Mr. Fred Kelly. She was radiantly charming in her ballerina-length gown of white French Chantilly lace net over satin fashioned with strapless fitted bodice with matching lace jacket buttoned from the neck, featuring a Peter Pan collar and long, fitted sleeves ending in lily-points over the hands. The bouffant skirt had tier upon tier of lace net. Her finger-tip veil of tulle illusion was scalloped at the edge, held in place by a crown effect headdress of sequins and seed pearls. Pearl earrings completed her costume. She carried a cascade bouquet of red Sweetheart rose buds.

The bride's attendants were her sister, Miss Irene Kelly, of Belleville, as maid of honor, and the bridesmaids were: Mrs. Cecil Fradette of Belleville, sister of the bride, and Miss Mavis Bruce, of Hermon, cousin of the bride, gowned alike in ballerina-length orange ice taffeta featuring square neckline, fitted satin bodices fashioned into demure bow at centre back. The full taffeta skirts were tier upon tier of lace net. They wore white feather hats, white accessories and pearl necklaces and earrings, gifts of the bride. They carried cascade bouquets of white roses and 'mums.

Little Debbie Fradette, niece of the bride, was sweet as flower girl, in her yellow accordion-pleated nylon dress, white feather hat and white accessories. She carried a nosegay of white and yellow baby 'mums.

Mr. Earl Aide of Hartsmere, attended his brother as groomsman, while Messrs. Bruce Kelly of Belleville, brother of the bride, and Beverly Bruce, of Oshawa, cousin of the bridegroom, ushered the guests.

Following the ceremony, a reception was held at the bride's home, which was beautifully decorated with white and pink streamers and bells. Fifty guests were received by the bride's sister, Mrs. Keith Elliott, who was gowned in a French blue sheath dress with black accessories and corsage of red roses. Assisting was the bridegroom's mother, wearing a cocoa-brown dress with tan accessories and corsage of yellow roses.

The bridal table was appointed with a white damask cloth centred with a three-tier wedding cake topped by a miniature bride and bridegroom under an arch of lily-of-the-valley and misted about the base with white tulle and rose buds. The other tables had vases of colorful autumn flowers.

Mr. and Mrs. Aide are residing in Hartsmere.

Guests attended from Oshawa, Belleville, Young's Point, Gilmour and Bancroft.

A dance, which was well-attended by relatives and friends, was held in the McArthur's Mills community hall in honor of the bride and bridegroom, where they received many beautiful and useful gifts.

Don't Underestimate Child's Intelligence A.M.A. Advises

Don't put three strikes against your child's mental ability until the child has had a chance to go to bat, urges a release from the American Medical Association received by the Health League of Canada.

Dr. William Abraham, Ph.D., of the special education department, Arizona State University, issued a caution to parents recently.

Dr. Abraham is disturbed by parents who believe that a child is mentally retarded when he really is not.

"Few of us are objective about our own," he says. "We see them as we want them to be or as we fear they are, but seldom as they really are. We usually enjoy thinking they are bright (whether they are or not), and that error may result in undue pressure, frustration and disappointment. But even more serious is the error of underestimating our child's intelligence and not recognizing the importance of it."

Dr. Abraham devised a check list to aid parents who may be too close to their children to see them accurately.

"It is especially effective for those of kindergarten age or slightly older," he said, "and will help differentiate the youngsters who are among the less bright from those who seem to be retarded but actually might be near the top of the scale."

There's a caution sign attached to Dr. Abraham's check list statements. It's the idea that counts. The first part, taken by itself, may be a bit disturbing, so no conclusions should be drawn until the second part is read.

The question parents should ask is "Do both parts of the statement apply to my child?" For instance:

A. (1) He has a short attention span — doesn't stick to a task very long — but (2) he has many interests or hobbies as he jumps around mentally hopping from one to another.

B. (1) His vocabulary often has a one-syllable limitation, —but (2) once in a while he surprises you by accurately using words like practical, jet propulsion, historical, and realistic.

C. (1) He seems to demand countless explanations of why he should wash his hands, eat balanced meals and brush his teeth —but (2) you get the feeling he was pulling your leg all the time when you overhear him patiently explaining these important facts of life to his little brother or sister, using terms much more understandably than you did with him.

Dr. Abraham calculated one "yes" answer on the 10-point list should give you an inkling that you've been wrong about your child; two to four should provide concrete assurance, and five or more yes answers ought to have a parent smiling inwardly with a secret apology because his child is brighter than he though he was.

Once the problem of supposed mental retardation is out of the way, Dr. Abraham urged parents to refrain from over-attentiveness as a child learns to stand on his own two feet.

Work of CARS Outlined to Bridge St. W.A.

The regular meeting of the Woman's Association of Bridge Street United Church, held recently in the church hall, was under the direction of the president, Mrs. W. Dallas. The singing of "Take Time To Be Holy" and prayer by the president opened the meeting.

A brief business session was held and reports of secretaries and conveners received.

The program, presented by the group under the convenership of Mrs. H. C. Seldon and Mrs. C. Morton, was interesting. Mrs. Seldon, as chairman, welcomed all members and introduced the ladies of her group. A fitting poem, "Somebody Failed," was read by Mrs. W. H. Lee. Mrs. Morton conducted the devotional exercises. The theme was "The Power and the Depth." A reading from Ephesians which told how Paul tried to make his converts realize the scope of Christ's love for them, was read.

Mrs. J. A. Layton, vice-president of the Quinte Branch, Canadian Arthritis and Rheumatism Society, introduced Miss Bessie Rose, physiotherapist with the mobile unit. Miss Rose was trained and gained her experience in England and was described as one, not only well trained in physiotherapy, but possessed of a personality which enabled her to give needed help and encouragement to her patients. In explaining briefly the work of CARS, Mrs. Layton pointed out that those afflicted with crippling rheumatic diseases live in prisons of pain and frustration into which the physiotherapist brings help and hope.

Miss Rose also told how the Society came to be organized in 1948. The Quinte Branch includes the areas of Hastings and Prince Edward Counties, south of Highway No. 7 and between Deseronto and Trenton, where 800 people are affected by rheumatism and arthritis. The Rotary Club sponsored the work which was first begun in 1955. It is now financed by donations, fees from patients who are able to pay, and various money-raising projects carried out by the Quinte Branch. The therapist works in the home of the patient under the direction of his doctor.

A fine film, "Never Surrender," showed how treatment can help those partially incapacitated by the crippling disease.

Miss Madeline Young expressed the thanks of the group to Miss Rose for her fine presentation of the aims and work of CARS.

HIGH RANK

In the British peerage, an earl's wife is a countess, and his son is a viscount.

HIGH SCHOOL AT HOME

Go as rapidly as your time and abilities permit. Prepares for college entrance exams. Standard H.S. texts supplied. Diploma awarded. Credit for H.S. subjects already completed. Single subjects if desired. Free Bulletin and Sample Lesson.

WRITE AMERICAN SCHOOL

100 Dundas St., Deseronto, Ontario

Name ....

Address ....

Queen's Alumni Hear Talk On S. Africa's Tragic Problem

"South Africa is a perfect place to live if you do not think," quoted Dr. A. M. Keppel-Jones, guest speaker at the recent dinner meeting of the Belleville and district branch of the Queen's University Alumni in the Masonic Temple.

Dr. Keppel-Jones was born in South Africa, received his B.A. and Ph.D. from Cape Town University. For 20 years he was a teacher in the Department of History at the University of Witwatersrand, Johannesburg, South Africa. Dr. Keppel-Jones is now professor of history at Queen's University.

TRAGIC PROBLEM

"South Africa's problems can be likened to a tragedy in the classical sense, Dr. Keppel-Jones told his audience. The characters, or in this instance, the various groups of people in South Africa, are being driven toward some tragic fate by compulsions within themselves. Though their fate is inevitable, they cannot change their course of action.

"The Nationalist Party, which is the party in power, is determined to retain the purity and supremacy of the white race. It has little or no attachment to democratic principles or processes as we understand them. Such legislation as the Group Areas Act and the Population Registration Act is aimed at complete segregation of the white people from all those of the colored, Indian and black races.

"Three parties are in opposition to the government — the United Party, the Federal Party and the Liberal Party. Unfortunately, they are almost powerless to change the present situation."

TURKEY DINNER

The Alumni members and their friends enjoyed a delicious turkey dinner served by members of the Massassaga Women's Association. Chrysanthemums and colored leaves, along with red, gold and blue decorations typical of Queen's, were used throughout the room.

The president, Dr. G. S. Cronk, presided over the meeting and spoke a few words of welcome to the group.

Mr. Herb Hamilton related the most recent news and activities of the university.

Following Dr. Keppel-Jones' address, the Keynotes, a local barbershop quartet, delighted the gathering with four selections.

FOAMCRAFT

Plastic Foam, the Wonderful New Craft Medium

Easily and quickly make delightful flowers beyond your expectations. This versatile material is successfully used for handbags, slippers, hats or caps, aprons, coasters and hundreds of other projects.

It is crease resistant, it washes, it foulds softly and smoothly.

Your own imagination and a pair of scissors are all you need to explore the fascinating possibilities of plastic foam. This amazing material is ideal for applique work . . . it may be sewn by hand or by machne.

13"x13" Sheets	15c each,	2 for 25c
13"x40" Sheets		35c each
40"x40" Sheets		$1.00 each

Available in 27 Beautiful Colors. Special Quantity Prices Available.

Complete line of accessories and finding available for flowers, baskets, dolls, instruction books etc.

HOBBY SHOP

193 FRONT ST. DIAL WO 2-5674

BELLE CLEANERS

SANITONE DRY CLEANING

Protects Fine Clothes

Belle CLEANERS AND LAUNDERERS LIMITED

SANITONE

DIAL WO 8-6738

CASH AND CARRY STORES

23 Bridge St. West — 356 Coleman St.

HERE IT IS!

YOUR FIRST **LUCKY COUPON**

CLIP! LUCKY COUPON NO. 1 CLIP!

VALUE 50c

ON PURCHASING ONE ONLY

CORN BROOM $1.95 Value $1.45 with coupon

TUESDAY ONLY — NOVEMBER 3rd

NAME ....

ADDRESS ....

PHONE ....

PRIZES: $75.00; $35.00

$25. WORTH OF MERCHANDISE OF YOUR OWN CHOICE

WALKER HARDWARE 248-50 FRONT ST.

NOTICE

JUDGE'S COURT OF APPEAL

VOTERS' LIST - 1959

TAKE NOTICE THAT a Court of Appeal will be held before His Honor, Judge J. C. Anderson in the Council Chambers, City Hall on Wednesday, November 4th, 1959 at the hour of 4.00 p.m. in the afternoon for the hearing of complaints as to names to be added or struck off the Voters' List of the City of Belleville for the year 1959.

Adam S. Stalker,
Deputy Clerk.

Paris After Dark

By TRACY ADRIAN

From Paris comes this greatcoat for evening which was designed by the intriguing Monsieur X. Big, beautifully cut and of luxurious fabric, the topper is most dramatic for after dark wear.

Arching gracefully from neck to wrist, the coat rounds into fullness that is almost cape-like in back, while the front maintains a flat, straight look. It features low placed pockets and comes in red, green, white, or black silk satin with black collar and cuffs.

THE FAMILY COUNCIL

EDITOR'S NOTE: *The Family Council consists of a judge, a psychiatrist, three clergymen, a newspaper editor, a women's editor and two writers. Each article is a summary of an actual case history. The Council reports on problems that have been dealt with by responsible agencies and counsellors.*

Ethel R. — I want to tell my boy friend.

Mrs. M. R. — It would be a bombshell to his parents.

Ethel R. — I am 23 and about to be married to a wonderful guy. My only problem is a little secret which I have kept from my boy friend.

My father died in prison. The crime was manslaughter. All this happened when I was a little girl. Shortly afterward we moved away from that area of the country and we lived under my mother's maiden name. We finally had our names legally changed.

I feel that I should tell my boy friend about all this. Maybe there is one possibility in a million that he could find it out from someone else, but I wouldn't want to run that risk. My mother is against my telling.

* * *

Mrs. M. R. — There is so little possibility of anyone finding out about all that and relaying the information to this young man or his family that it is just ridiculous to think about it. Even if such a thing should happen Ethel could always explain why she did not want to tell. Then she would be married and there would be nothing to worry about.

If she tells you, I'm afraid of the consequences. Ethel's fiance comes from a highly respected family in our community. They are very conservative and strict in their outlook. They love Ethel and have welcomed her into the family. This would be a bombshell to them.

The Council: Mrs. M. R. probably overestimates the significance of the secret information to her daughter's potential in-laws. Many staid, conservative individuals are quite understanding and sympathetic toward those who have done wrong.

In any case, the deed was not Ethel's. The prospective bridegroom and his parents would be well aware of that. We think it more than likely that they suspect there is something troublesome in Ethel's background with relation to her father. Our facets and manner of expressing certain things often say more for us than the actual words.

This family would probably be ready to admit that Mrs. M. R. has done a remarkable job in bringing up a fine young lady single-handed under very difficult circumstances. But we cannot give Mrs. M. R. a guarantee that things will work out for the best. We do believe, however, that if this family would be violently disturbed by such information it would be better for them to know it beforehand.

We are sympathetic to Ethel's desire to reveal this intimate and disturbing secret to her fiance. She probably wants to be sure he loves her despite this apparently black mark in her background. It would undoubtedly give her a great deal more ease and comfort in her marriage to know it.

If Ethel's fiance is mentally and emotionally mature, he may not find it necessary to share her secret with his family. As long as he is clear and sure of his attitude on the subject he can keep it to himself. If he feels any disturbing doubts he should question Ethel, try to get the full story and then talk it over with the person he most respects.

FARM STUDIES

GUELPH, Ont. (CP) — Eight women were among the 190 students registering for the four-year agriculture course at the Ontario agricultural College this fall.

MODERN MANNERS

Carolyn Hagner Shaw

STUMBLING BLOCKS TO TABLE MANNERS

All of us find that certain foods, at times, present problems. The old "fingers or forks" question, and whether to cut lettuce with a knife, can cause indecision and embarrassment. Let's discuss those foods that most commonly cause trouble.

There has been a controversy for many years as to whether or not to cut lettuce with a knife. Personally, I subscribe to the edict that a knife should be used. It would seem only common sense to do so! Attempting to cut lettuce with the edge of a fork usually leads to disaster. To guard against the lettuce landing in your lap, or in the middle of the table, by all means use a knife if it seems necessary!

Should chicken drumsticks or chop bones be picked up and eaten with the fingers? We all have to admit that we like to gnaw on a bone. Perhaps the desire comes down to us from our cave-man ancestors. But, whether we like to or not, we must admit that a person gnawing on a bone is not a very pleasing sight to the beholder. Therefore, I would suggest that when dining formally, at the home of friends or in a public restaurant — this pleasure be dispensed with, even if it hurts! When dining at home, use your own judgment.

Opinion is divided as to whether or not one should eat shoestring potatoes, crisp bacon and asparagus with the fingers. I think the decision in this instance should follow along the same lines as those having to do with bones. Even though it is much easier to eat them with the fingers, it is such a messy performance that I think a fork should definitely be used when eating them in public.

There are many foods that properly may be eaten with the fingers. In some cases it is impossible to eat these in any other way. Corn on the cob, olives, radishes, potato chips, celery and steamed clams are but a few that come under this heading.

Sandwiches dripping with mayonnaise, or those with very soft fillings, should be eaten with a knife and fork. Others may of course be eaten with the fingers. The same rule applies to cake. If the icing is thick and sticky, common sense designates the use of a fork!

It is definitely considered bad form to cut large oysters or shrimp when they are served in a cocktail. This rule has always been an extremely hard one for me to abide by! Piercing a large formidable oyster, or huge shrimp, dipping it into the sauce, hopefully trusting that you will be able to get it to your mouth without mishap, is an interesting performance, to say the least! But it is obvious that cutting an oyster or shrimp would be extremely awkward, so this is one case where the rule of "no knife" should be adhered to, even if it does spell your undoing!

A hard rule to comply with, is that of foregoing those tempting slices of pineapple, orange and banana — and the cherry — in a cup of fruit punch, or a cocktail. Reason for not giving in to the urge to eat them is that fishing around in a glass with one's fingers and popping the dripping bits into the mouth is not a pretty picture!

The decision as to how to eat different foods must be subject to the time, the place and the situation. And whether or not in a manner that is not offensive to others, but don't make such a point of "fancy table manners" that you don't enjoy your food! Just try to strike a happy medium and you can't go wrong!

Question: When bouillon is served in a two-handled cup, is it all right to drink it, or must it be sipped from the spoon?

— Mr. D. S. C.

Answer: Either way is correct. If using the spoon, be sure to tip the cup away from you. If drinking from the cup, hold the cup with one hand, not both.

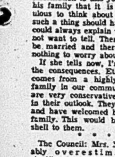

A coat needed in rain or snow should never be dried near heat. Brush it first, then hang in a well-ventilated room to dry.

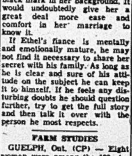

Millinery Moods

By GRACE THORNCLIFFE

Leopard, real or frankly fake, still spots the sartorial scene. The fedora clothe shown here is in imitation leopard with taupe belting ribbon slipped through the buckle at the side. A tiny little so-called hat is this disc of red velvet decked out with black satin fruit and leaf trim posed perkily in front. A good theatre hat, and a good way to show what's doing in evening hats, just as the leopard job is representative of daytime hattery.

Sloppy Joe Party

by Mary Moore

Two high schools that I know about — West Palm Beach, Florida and Buffalo, New York — serve Sloppy Joes regularly in their cafeterias.

In the spring of 1958 I gave you the recipe for this economical and popular lunch. One noon I had visited the cafeteria at West Palm Beach where my cousin's husband's sister is dietitian and their son Sam attended.

To see those American teenagers load their trays with Sloppy Joes and milk and banana cream pie was an experience full of chuckles and pleasure. We sat down amidst the uproar and ate Sloppy Joes too.

Recently it occurred to me that they would be a nifty dish for young hostesses to serve a bowling crowd or office party or for a Sunday School teacher (like me) to serve at a Christmas party for teen-aged pupils.

Frankly I am bored with hot dogs and cokes.

The recipe I am giving you is a change from the one of spring 1958. In addition I am giving some variations which will stretch the basic recipe so you can serve more and reduce the cost per serving.

SLOPPY Joe (basic recipe for Barbecued Beef)

1 pound ground beef, ¾ teaspoon salt, 2 tablespoons molasses, 2 tablespoons prepared mustard, 1 tablespoon Worcestershire sauce, ¼ teaspoon Tobasco, ½ cup catsup.

Sprinkle beef with salt then brown in frying pan, breaking up with fork. Blend together molasses and mustard; stir in remaining ingredients. Add to beef; heat to serving temperature.

SLOPPY JOE BARBECUED BEEF SANDWICHES

Serve heated barbecued beef on large split toasted hamburger buns. If desired top with onion rings. Note ¼ cup grated Cheddar cheese may be added to heated mixture. Stir until melted.

BARBECUED BEEF AND RICE

Substitute 1 15-ounce can tomatoes for catsup in the basic recipe (above). Add 1 medium onion, sliced. Cover and simmer 30 minutes. Serve with hot cooked rice.

CHILI BEEF

To the basic recipe, add 1 15-ounce can kidney beans or 1 12-ounce can undrained whole kernel corn, and ¼ teaspoon chili powder. Cover and simmer 30 minutes. Serve with hot biscuits or cornbread.

SHEPHERD'S PIE

Line bottom and sides of casserole with mashed potatoes, adding basic Sloppy Joe mixture and covering with mashed potatoes. Bake at 375 deg. Fahr. for 30 minutes or until top is golden. Eleanor says she likes a little grated cheese sprinkled over top of Shepherd's Pie before it is baked.

Dinner Menus

by Mary Moore

MONDAY

Homemade Pea Soup; Bread Sticks; Platter of Sliced Bologna and Salami with Dills; Broccoli with Cheese Sauce; Grape Snow with Custard Sauce; Coffee.

Mother's Helper

ASPIRIN should be given to your baby only on the advice of your doctor. But if it is necessary, ask him about aspirin suppositories. Doses contained in this way assure you of getting the proper amount of medication into the baby without a struggle.

Now's the time to buy Important DUTCH BULBS!

Tulips, daffodils, hyacinths, Rainbow Mixture DARWIN TULIPS

25 — $1.25
50 — $2.39
100 — $4.39

Bishop Seed

81-87 Station Street
Open Daily 'til 5.30

Do you kiss your wife in public?

I don't.

I just can't.

The way I feel—public kissing is for the movies, or weddings, or when you're going away on a long trip.

I do kiss my son when I leave for work. But he is only four—and when he is fourteen we'll be shaking hands.

But don't get the idea I don't love them—just because I don't make a big scene about it.

I've got $60,000 worth of Metropolitan Life Insurance. Think about that.

That will pay the mortgage, and all our bills. It will give my wife and son $300 a month until he's grown up.

You buy Life insurance only because you love somebody. I see where the average insured Canadian family owns $11,000 worth.

Is $60,000 how much I love my wife and son?

No.

As soon as I can afford more, I'll call my Metropolitan Man.

"Only because you love somebody" . . . that's the best reason of all to call your Metropolitan Man. He can chart, and leave with you, a family security program. It will take into account not only your Old Age Pension, savings and other assets. It will take your special responsibilities into consideration, too —your own family's particular protection needs. He can help you plan to meet those needs in a way that makes good sense for you. Call your Metropolitan Man today.

COPYRIGHT CANADA, 1959 — METROPOLITAN LIFE INSURANCE COMPANY

Metropolitan Life Insurance Company

(A MUTUAL COMPANY)

180 Wellington Street, Ottawa 4, Ontario

BELLEVILLE DISTRICT

(Detached of Kingston, Ont.)

THOMAS A. BURNS, Manager,

KENNETT C. HANNA, Assistant Manager,

Room 1, 385 Front St., BELLEVILLE, Ont., Telephone WOodland 2-4165

Open All Day Wednesday

VOGUE BEAUTY SALON

WO 2-4640 347 FRONT ST

MARMORA

S Assoc. lds Banquet Graduates

RMORA — Marmora Pub- chool Home and School ation held the annual ation banquet for grade with 31 pupils graduat-

er guests were: the prin- of the Earl Prentice School, nd Mrs. E. C. Prentice; pal of Central Public l, Mr. Glen Watson and Watson; Mr. J. Ashley, pal of Marmora High l; chairman of Marmora l Board, Mr. D. P. Marett Mrs. Marett; Mr. and Mrs. rd of Oakville; the Rev. Mrs. J. M. D. McLeod of St. ew's United; Mr. and Mrs. Thomson, Marmora, and E. Manchester, teachers' sentative.

ring the dinner, a student, Bonnie Johnston, cut the ation cake.

Jane Neal was valedic- n.

s. E. Manchester introduced guest speaker, Mr. Fulford, spoke to the pupils.

an Grant, student, thanked Fulford for his timely re- s.

LOMAS PRESENTED

. Prentice presented diplo- and Mrs. James Thomson, dent of Home and School, ented each graduate with a pin.

e regular meeting of the e and School Association held later in the Central lic School, with Mrs. Thom- presiding.

fter a short business session, Fulford showed films of his mer vacation in Europe, ch were thoroughly enjoyed.

Hillier South

ILLIER SOUTH — The ievement Day for Junior mers will be held at Picton, November 7th. Trust that prove an interesting event. ongratulations to Mr. and . John Bryant (nee Helen rtin), upon the arrival of a at Sault Ste. Marie Hospi- a grandson for Mrs. Carl rtin at Wellington — Ron- Douglas Martin.

Many of the farmers from the mmunity took in the Master ds trip by bus on Monday. . Sherman Foster, Mr. Roy milton, Gordon Lloyd and H. rneyea were among those o enjoyed the trip.

Mrs. A. Best, Mrs. J. Alexan- , 4H group leaders attended training school at Picton last ekend. Hillier W. I. sponsors o 4H clubs. Consequently, Mrs. Johnson and Mrs. E. Max- ll, are the leaders of the werman's 4H Club. Mrs. nson also attended the train- school at Picton.

Mrs. Claud McCartney has en ill, under the care of Dr. rles and at present is regain- , which all trust will con- ue.

Capt. and Mrs. Randall, Pic- n, will have charge of the rvice sponsored by Rose Hall nday School at Rose Hall urch on November 1st, 2.30 m. A cordial invitation extend- to everyone.

Attending the afternoon tea at llisonville Hall sponsored by e Bowerman's W. A. were: — rs. W. Cunningham, Mrs. K. G. onley, Mrs. Lewis Wight, and rs. Ross Pierson. Mrs. Fleming Cherry Valley, was guest eaker, and talked on 'Wales', hich was most interesting.

Mrs. Arthur Wanamaker re- rned home after spending me time in Picton with Mrs. ower and family during Mr. ower's absence.

Miss Diane Trumpour, Picton, as been a guest of her grand- other, Mrs. M. Trumpour dur- g the past weekend.

Mr. Stanley Young is spend- g some time with his mother, rs. W. Young, who is recover- g from an injury sustained om an accidental fall.

Mr. and Mrs. Arthur Wana- aker visited in Belleville last eekend, by way of celebrating heir daughter's birthday. Mr. nd Mrs. R. G. Lancaster ac- ompanied their parents home aturday evening.

Mrs. Charles Dunn, who has een seriously ill in Belleville ospital, has recovered suffi- iently to be removed to her ome at the weekend. Mrs. C. Palmer, Toronto, is with her par- nts.

Mr. and Mrs. Herman Weese ere in Kingston, Mr. Weese for check-up. All trust he may ontinue to regain his health.

Mrs. Alton Armstrong, exten- ion service speaker from the Department, Toronto, gave an nteresting and informative talk t Hillier Hall on October 21. A ot-luck dinner was enjoyed at noon, the W. I. members from Consecon and Wellington meet- ing with the Hillier W. I. branch members.

Sincere sympathy is extended to the family of the late Mrs. Panting whose funeral was held from Ainsworth's funeral home, Wellington, last Friday. Inter- ment was at Hillier Christ Church cemetery.

Halloway

HALLOWAY — Mrs. William Spettigue, of Toronto, visited her sister, Mrs. Egbert Hough, over the weekend.

Mrs. G. Kennedy, Mrs. E. Tufts, Mrs. K. Denyes were guests at the home of Mrs. Walter Morrow, Frankford, on Saturday afternoon, in honor of Mrs. Morrow's mother, Mrs. H. Casey who was celebrating her 87th birthday.

The most of Mrs. Casey's lifetime had been spent in this community and best wishes go out to her that she may be able to enjoy more happy occasions.

Mr. and Mrs. Reg. Workman and children spent Sunday afternoon with Mr. and Mrs. Coleman Townsend.

Don McMullen was home for the weekend and had supper on Sunday at the home of his grandparents, Mr. and Mrs. Blake McMullen. Glen and Bill spent the weekend at the same home.

Mr. and Mrs. Freddie Wellman and Mr. and Mrs. Ronald Kelly attended special anniversary dinner on Saturday evening at the home of Mr. and Mrs. Lorne Wellman, Corbyville. Congratulations to Mr. and Mrs. Wellman on this their 25th wedding anniversary.

Mr. and Mrs. Chas. Huffman, Patsy and Roger, spent the weekend in Huntsville, visiting with his parents, Mr. and Mrs. Huffman.

Mr. and Mrs. E. Tufts and family visited Sunday afternoon with her father, Mr. W. J. Detlor, and Mr. and Mrs. Harold Detlor, Oak Lake.

Miss Jean Gough, Foxboro, spent the weekend with her sister and husband, Mr. and Mrs. John Wilson.

The regular meeting of the W.M.S. and W.A. was held at the home of Mrs. Pat Dixon on Wednesday evening with a good attendance.

Mr. and Mrs. Murray Morgan, Ruth and Roscoe were supper guests on Sunday night of Mr. an dMrs. Harry Morgan. Mr. and Mrs. Gene Kelly also were visitors in the evening at the same home.

Those attending Bethel-Zion turkey supper on Wednesday evening last from here included Mr. and Mrs. Coleman Townsend; Mrs. H. Townsend; Mr. and Mrs. Freddie Wellman; Mr. and Mrs. Harry Morgan. Mr.

Mr. and Mrs. Doug. Robson and boys were supper guests on Sunday evening at the home of Mr. and Mrs. Earl Snider.

Mr. and Mrs. Harold Sutherland, Peterborough, spent the supper hour on Sunday evening at Mr. and Mrs. Embury Hough's.

Mr. and Mrs. Ed. Emerson were callers at the home of Mr. and Mrs. Lorne Wellman, on Sunday afternoon.

Mr. and Mrs. Coleman Townsend, also Mrs. H. Townsend visited at the home of Mr. and Mrs. Bill Brown, Colborne, Sunday evening.

Read

READ — Mrs. Joseph Walsh, Mr. Walter Markuschewsky and Richard of Shannonville, spent Sunday with Mr. and Mrs. Edmund Daly and Mr. and Mrs. Joseph Daly.

Mr. and Mrs. Jerry Horrigan spent the weekend in Montreal.

Many from here attended the turkey supper in Erinsville on Wednesday evening.

The Catholic Women's League catered to a turkey banquet for the Knights of Columbus in the parish hall on Sunday evening.

Congratulations to Mr. and Mrs. Francis Coffey on the birth of a daughter and to Mr. and Mrs. Bernard Freeman on the birth of a son.

Mr. and Mrs. James Kehoe spent the weekend in Oshawa and Port Perry.

Congratulations to Marilyn Corrigan who won a scholarship valued at $400. It was presented to her at commencement exercises at Quinte Secondary school.

Mr. and Mrs. Gerald Kehoe and family of Enniskillen spent the weekend with relatives here.

Mr. and Mrs. Mac Wringe spent Sunday afternoon with Mr. and Mrs. John Wringe in their new home.

A shower was held in the parish hall last Friday evening to honor newlyweds Mr. and Mrs Vince McKenny, Jr.

The many friends of Tom McGrath of Belleville are sorry to hear he had the misfortune to fall and injure his leg while attending a dance here in Read.

Mr. and Mrs. T. V. Corrigan entertained approximately thirty guests for dinner on Saturday on the occasion of two couples observing their wedding anniversaries.

A few ladies from here attended the fashion show held in Belleville on Wednesday evening.

Miss Jean Meagher, Reg. N. of Kingston, spent a dey recently with her parents.

MUST STAND TRIAL

PARRY SOUND (CP)—Frank Jacklin, 48, father of 10, Friday was committed for trial on a charge of murder in the Sept. 2 bludgeon-slaying of his daughter Dorothy, 22. He was examined at the Ontario Hospital in Penetanguishene and found mentally fit to stand trial.

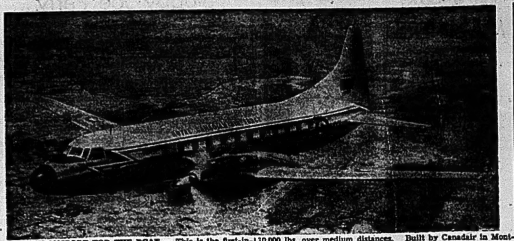

NEW TRANSPORT FOR THE RCAF — This is the first-in-flight picture to be released of the new CC-109 turbo-prop transport which will be in service with the RCAF's Air Transport Command late next spring. The RCAF is to receive 10 of the new transports, which can haul 40 passengers or a payload of 10,000 lbs. over medium distances. Built by Canadair in Montreal, the new aircraft is basically a Convair 440 airframe, with Napier Eland engines. A feature of the new transports is their convertibility from passenger to freight service in under four hours. (National Defence Photo).

Bonarlaw

BONARLAW — Friends were shocked to learn of the sudden death of Dr. E. A. Carleton on Thursday.

Mr. and Mrs. Bill Neal motored to Toronto and spent Sunday with Mr. George Neal, who is ill.

Miss Barbara Neal of Kingston is spending some time at her home, here.

Mr. and Mrs. R. Dickie, Mr. and Mrs. A. Burkitt visited Mrs. Charles Hick and Mr. and Mrs. Phil Ray at Centenary on Sunday.

Mrs. Dave Wellman and Charlie spent the weekend with Mr. and Mrs. Harry Gifford at London.

Mrs. M. Sargeason of Eldorado was a recent guest of Mr. E. Stiles and the Wellman family.

A rousing cherivari was tendered the newly weds, Mr. and Mrs. John McKeown on Friday evening at the home of Mr. and Mrs. C. L. McKeown.

Mr. and Mrs. Dick Morton, Mr. Bill Morton and Bob also Mr. and Mrs. Mel McKeown and Marilyn and Mrs. Stotts of Campbellford, visited Mr. and Mrs. Fred McKeown on Sunday and attended anniversary service at the United church. The Rev. J. Lackley was the guest minister.

Mr. L. Mumby and Theoda Nobes spent Friday evening with Mr. and Mrs. A. Burkitt.

Miss Estella McComb has returned to Toronto, having spent a week with Mr. and Mrs. Hugh Jones and friends.

Mr. and Mrs. Bill Reid enjoyed a motor trip to the seaway and U.S.A.

Mr. Bill Andrews, Belleville, Mrs. Mabel Andrews, visited Mr. and Mrs. Hubert Andrews on Sunday.

Mr. and Mrs. James Spry, Mr. and Mrs. Ken Mumby were among those who attended the Warden's banquet on Saturday evening at Bancroft.

Mr. and Mrs. H. Andrews, and girls were guests of Mr. and Mrs. Steve Bland and Debra at Norwood on Thursday evening.

Mr. and Mrs. G. McFaul spent Saturday with Friends at Peterborough.

Mr. and Mrs. Ira Edward Diane and Sharon spent Saturday with Mr. and Mrs. Wes Edwards at Peterborough.

Mr. and Mrs. Ray McFaul of Havelock visited Mr. and Mrs. Gerald McFaul on Thursday evening.

Miss Linda Andrews was a Sunday guest of Carol Heath.

Mr. and Mrs. H. Jones spent Sunday with Mrs. Jones of Marmora.

Mr. Clarence McComb and Fred, of Toronto, are visiting Mr. and Mrs. Hugh Jones.

Moira

MOIRA — Mr. and Mrs. Angus Mumby called at Campbellford Hospital on Sunday to visit with the former's sister, Mrs. Charlie Lough, who is a patient there and had tea with Mr. Lough at Springbrook.

Mr. and Mrs. Earl Thompson are busy planning and working at their new home, near Plainfield.

Mr. and Mrs. Ross Ketcheson called on Mrs. Percy Raye on Sunday and also other sick people.

This community was shocked to hear of the sudden passing of Mrs. Elsie Regensburg on Wednesday at Kingston Hospital. Deepest sympathy is extended to husband and children and all members of the bereaved family.

Mrs. Clayton Vanderwater, Mrs. Joe Keller, Mrs. Donald McInroy, Mrs. Milton Vanderwater, Mrs. Wesley Farrel and Mrs. Wallace McInroy attended the tea and bazaar held at Thomasburg, last week.

Mr. and Mrs. Allan Heintz and baby were recent guests at Mr. and Mrs. Donald McInroy's.

Mr. and Mrs. George Dyson, Mr. and Mrs. Wallace McInroy were Sunday dinner guests of Mr. and Mrs. Donald McInroy.

Master Gary Williams spent weekend with his grandmother, Mrs. Blake Ketcheson. Mrs. Williams came on Sunday for dinner.

Water, 3 Feet Deep, Buries Grain Around Meadow Lake

By DON SCANDRETT
Canadian Press Staff Writer

MEADOW LAKE, Sask. (CP)—Water three feet deep buries some of the unthreshed grain fields.

It laps at the doors of barns and farmhouses. It has turned the earth roads to mire, the fields to swamps.

There'll be no harvest this year, no feed for livestock during the winter, no money to plant next spring's crop.

"I wake up in a cold sweat at night wondering what can happen next," said Bill Larocque, 59, father of three.

"My land is all swamp, all my reserve hay is under three feet of water."

Mr. Larocque, a district farmer for 40 years, has 300 acres of grain and 40 head of cattle. His immediate problem is lack of winter feed for the cattle. Normally, he grows his own fodder.

Winter weather swirled into the Meadow Lake region in early October as farmers prepared to harvest their best grain crop in 12 years. It left 30 inches of snow. Mild weather melted the snow and natural drainage was unable to disperse the water.

The result was disaster for this town of 4,000 and the 900 farm families in the area. The snow buried 124,000,000 bushels of grain worth $140,000,000 in Saskatchewan, but agriculture officials agree the Meadow Lake region in the northwest was hardest hit.

The unseasonal snowstorms, that hit almost all of the Prairies in early October and continued in some areas as late as last week, brought disaster to many grain farmers. Northern Alberta was hit and Manitoba hit harder. But Saskatchewan, particularly the northern sections of the province, was struck hardest.

It has been estimated officially that 117,300,000 bushels of wheat remain unthreshed in Prairie fields. More than 85,000,000 bushels of oats, 40,000,000 bushels of barley and 10,000,000 bushels of flax remain in the open.

Here in the Meadow Lake region 125 miles northwest of Prince Albert there are few sources of revenue aside from faming. Lumbering is the only other industry.

Mr. Larocque has spent 10 years building his small herd. Already, three weeks after the snow, he has shipped a number of heifers to market because he can't feed them.

"Isn't much use crying," he said in an interview. "Guess we'll sell the cattle bit by bit."

He also has pigs, which he plans to kill for food when things really get tough.

"I've saved nothing," he explained. "We'll live from day to day. There is nothing else we can do."

The district agriculture representative estimated Mr. Larocque's loss at $9,000.

Last year his farm yielded 40 bushels of barley an acre and this year he says the yield would have been nearer 60.

Last year he bought good seed—wheat, oats, barley—and sowed it at about 2½ bushels to the acre. It cost $1 a bushel.

This year his seed is lying on the fields rotting. He can't afford to buy more.

The water rises to the floor of Edward Carter's house. His 300 acres of wheat are covered.

Bill Lesh, who had hoped for a bumper wheat crop, had to kill most of his piglets.

It was a great year for pigs—10 dows each had litters of 10. But the piglets have been destroyed.

"I haven't enough food for my family let alone the livestock," said Mr. Lesh.

One of Mr Larocque's neighbors sold his dairy herd and moved into the town of Meadow Lake. But the town has been hit as hard as the farmers, who have had to cut town spending.

At present, the town's main source of revenue is the hunters who seek game in this area. But there is a limit to what a couple of hundred hunters can buy.

When winter comes, many small farmers hope to find work in the woods. The logging industry so far has not been affected.

But it will be. The farmers are the biggest market of the industry, buying thousands of board feet each summer.

Agriculture representative Paul Saum said more and more farmers are expected to give up and leave. The central problem is lack of fodder.

"Down south they are able to get assistance with fodder," said Mr. Larocque. "This won't work here as there's no fodder to distribute."

The next problem is money. There'll be little money in this area to start the 1960 crop.

CASH? Just say the word!

"You're the boss" at Beneficial

Lots of shopping to do? Only BENEFICIAL'S HOLIDAY MONEY SPECIAL gives you cash for holiday shopping . . . plus cash for left-over bills . . . plus International Credit Card to get extra cash at any of 1200 loan offices! Phone today!

36-month contracts on loans over $1500 and up to $5000

Your loan can be life-insured at Beneficial

3 convenient offices—which is nearest you?

BELLEVILLE — 204½ Front St., Over Stroud's Gift Shop....WOodland 8-8734
TRENTON — 23 Dundas Street, West, Above Yelles Store.......EXeter 2-6582
PETERBOROUGH — 385 George Street, North, 2nd Floor....Riverside 2-5481
OPEN EVENINGS BY APPOINTMENT — PHONE FOR EVENING HOURS

BENEFICIAL FINANCE CO. OF CANADA
(Formerly Personal Finance Co.)

Frankford

FRANKFORD — Mr. and Mrs. John Paddle, of Pefferlaw, spent a few days with Mr. and Mrs. Clarence Lohnes, and family, last week.

Mr. and Mrs. Carl Andrews and family, spent Sunday afternoon with Mr. and Mrs. W. Andrews in Campbellford.

Miss Bessie Sarenchuk and Miss Connie Elliott, of Eastern Pentecostal Bible College, Peterborough, spent the weekend with Mr. and Mrs. Clifford Elliott.

Mr. and Mrs. Grant Parks and baby daughter, Heather, of Belleville; and Miss Connie Wood were Sunday guests with Mr. and Mrs. Fred Wood.

Mr. and Mrs. Jack Bailey, of Oshawa, were weekend guests with Mrs. Madge Bailey.

Miss Myrtle Grant and Miss Winnie Grant, of Peterborough, spent the weekend with their parents, Mr. and Mrs. Gordon Grant.

Mr. Reg. Solmes, of EPBC, Peterborough, and Miss Doris Cunningham were weekend guests with Mrs. Mary Patrick and family.

Mr. Keith Helm, of Lindsay, spent the weekend with his parents, Mr. and Mrs. Nathan Helm.

Mrs. Eddie Howard is spending a holiday with Mr. and Mrs. Bill Savage and family in Vancouver.

Mr. Gary Walker of Arts College, Toronto, spent the weekend at his home.

India and Pakistan Closer Result of Reds' Incursions

By DAVID ROWNTREE
Canadian Press Staff Writer

Communist China is following a lonely road. Its border incursions against India are having one important effect: Pakistan and India are being brought closer together.

For some months Prime Minister Nehru and President Ayub Khan, Pakistan's strongman, have been working to settle their differences peacefully. Recently they pledged once again to negotiate border disputes and refer to impartial tribunals those they can't resolve.

Perhaps even the problem of Kashmir, which both republics claim, may yet be settled without more blood being spilled.

That both countries are threatened by Peking's recent warlike moves was evident last week when the Communists clashed with an Indian patrol, killing nine border policemen and capturing 10 in the Kashmir.

INVASION POSSIBLE

Ayub Khan said recently an invasion of the subcontinent some day isn't a hypothetical question. In such a case, he said, Pakistan would be bound to go to India's help and for that reason the issue of Kashmir, predominantly Moslem as is Pakistan but now annexed to India, should be settled quickly.

Within India, Nehru has come under increasing criticism for his kid-glove handling of the dispute with China.

Demands in the press that India should meet force with force were followed this week by shouted demands from Socialists that he resign.

The fighting along the India-China border and the cruel suppression of the revolt in Tibet last spring has led to disenchantment with China elsewhere in Southeast Asia.

ATTITUDE CHANGES

Delegates to the Colombo Plan meeting now going on in Indonesia seem to be nearly unanimous in condemning Chinese actions. Four years ago, at the Bandung conference, the newly independent nations of the area looked with admiration at China.

However, when the United Nations general assembly took a vote last week that in effect censured China for the Tibetan affair, only Malaya—one of the co-sponsors — Pakistan, Laos and Thailand were brave enough to agree to the resolution.

Russia's role in all this is the subject of much debate. Peking's ambition to "liberate" Formosa and its actions in Tibet and along the Indian frontier—a poorly defined one where one country's territorial claims overlap the other's—have all been defended by the Kremlin as internal matters.

Batawa

BATAWA — One of the energetic young people, a recent graduate of Quinte Secondary School, now attending Ottawa University, shared in many scholarships and bursaries that were presented at the graduation exercises last Friday. Jerry Janecka won the Northern Electric Scholarship in engineering and also the Bata Memorial Scholarship. The presentation was made by Mr. Frank Vozobule, who represented Batawa village and company on the occasion. Earlier Mr. Vozobule and Mr. Farrell O'Neill shared in the presentation of scholarships at Sacred Heart School when top graduate Charles Chrastina won the Batawa scholarship. Similar scholarships for 1959 were won at the Batawa Public School by Pauline Beecroft and Linda Duncan. University graduates also entitled to Bata scholarships are yet to be announced.

Bata Shoe Company of Canada Ltd. joined with other leading industries of Central Ontario and municipal councils of the area in a round table conference to deal with common problems. The gathering was held in the Empress Hotel in Peterborough on Wednesday afternoon and evening and Mr. B. F. Fines was the Bata representative on the industrial team of speakers.

Congratulations to the following couples on their wedding anniversary are extended to: Mr. and Mrs. Art Ames (Bata nurse); Mr. and Mrs. Ralph McLeod (Bata receptionist); Mr. and Mrs. Grant Montgomery, and Mr. and Mrs. Douglas Waddell.

Congratulations to Mr. Dojlan on the winning of a power lawn mower.

INSURANCE
● FIRE ● AUTO
● LIABILITY
JERRY JOYCE
REALTOR
25 Campbell St. WO 2-3326

"We're still pretty busy but . . .

From now on throughout the winter we'll be glad to take orders for your jobs of renovation, redecoration, maintenance, repair and cleanup.

Plan now to have these jobs done during the cold weather lull when men and materials are more readily available. It will pay you."

Plan to help yourself and at the same time help your community to increase employment this winter. Call your National Employment Office for advice and assistance.

Issued by Authority of the Minister of Labour, Canada

9042

OUTDOORS
with John Alden Knight

'Swing Through' for Speedy Birds

My old friend, the late Col. Harold P. Sheldon, told me something about wing shooting that has come in mighty handy ever since. We had been hunting woodcock in the covers of southern Vermont and had stopped to sit on a log for a smoke and a short rest. As usual, "Cap" Sheldon was talking.

"Folks," he said, "keep saying that the mourning dove makes the toughest wing shooting of all the birds. Don't you believe it. Woodcock is the tough one, tougher even than grouse. No two of them fly the same."

"What is so easy about dove?" I asked him.

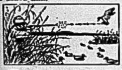

"They fly in a straight line," he replied. "Yes, I know — when they first take off they are apt to dodge and twist like a jacksnipe, but once they are up, full steam ahead, they move in straight lines. They're going too fast to move any other way."

"Now you take a scared dove, going down wind — he's really totin' the mail. Could be goin' sixty or better, depending on how scared he is. A quartering bird like that you can lead 25 or 30 feet and you'll still shoot behind him. All right, don't lead him at all. Instead, swing through and you'll get him, no matter how fast he's moving. It is automatic and easy to do."

FOLLOW ITS FLIGHT

He went on to explain "swinging through", as the trap and skeet shooters use it. Suppose a dove is coming across your stand on the flyway, going down wind, high and fast. Mount your gun to your shoulder and swing the muzzle along the line of flight, starting behind the bird. As the gun muzzle passes the bird, say a foot or two, press the trigger. If you don't stop or alter the path of the swing, you will get your bird just about every time, no matter how fast he is going.

Incoming and outgoing birds can be missed very easily if you don't hold your gun properly. Both are aimed shots, not pointed shots. On an incoming bird, aim directly at him, and then raise the muzzle of the gun until you hide the bird from sight. Then pull the trigger.

With an outgoing or going-away bird, reverse the process. Aim at the bird, then lower the muzzle until you can see a couple of inches of daylight between gun and bird. Then squeeze the trigger and the bird should come down.

Some years ago, while visiting a plantation in southern Virginia, I found a flyway that the dove used quite consistently. It was an alleyway between the trees of a woodlot and the birds used it to fly from one part of the plantation to the other.

I used to take my stand between two convenient bushes and ... Birds as they came ... Practically all of the ... at oncoming birds. ... it or not, there came a ... I had that shot down ... I figured to catch ... of five birds in my outstretched hand as they fell. Sure, ... that sounds like an overdraft on the long bow, but after you have done a thing one hundred or more times you should arrive at a certain degree of perfection.

MATTER OF LEAD

The matter of lead when shooting ducks is apt to be a tricky one. Almost always, ducks are farther away and moving much faster than they seem. If you are pointing out a passing duck, figure about the lead you think you will need, and then double it. Even then you will probably shoot behind the bird. The best way with passing ducks is to treat them like passing dove and use the "swing-through" method.

On decoying ducks, it is all too easy to shoot over or under a bird. When a duck comes in to decoys, he puts on the brakes with widespread wings, drops his feet, and settles in, tail first. While he is doing this, it is an easy thing to miss him by shooting over him. Avoid this by aiming at his tail as he settles to the water. Conversely, when he takes off, sometimes straight up, aim at his bill.

Shotgun ballistics are tricky things to master. You think you have things all figured out and then, all of a sudden, you start missing birds. Don't worry about it too much. You will find the answer. It may be that your master eye is losing its control. (I have had that happen). You may be cross-firing and not knowing it. (That, too, has happened to me.) You may be punching your shots, an all-too-common failing.

But, fortunately, you learn eventually what you are doing wrong and once again you start killing your birds. Once more the sun will shine and you can knock off eight hours of untroubled, dreamless slumber. Always, wing shooting will have its ups and downs. That's what makes it fun and keeps your interest from lagging.

Brown Scores Five Majors In Browns' Win

NEW YORK (AP) — Jimmy Brown ran for five touchdowns —one shy of the National Football League record — to power Cleveland Browns to a 38-31 victory over Baltimore Sunday, dropping the defending-champion Colts out of the western conference lead. San Francisco '49ers moved into first place, whipping Detroit 33-7.

The Browns' victory left them tied with Philadelphia for second place in the eastern conference, a game behind New York Giants, who won their fourth in a row with a 20-3 decision over Green Bay. The Eagles stayed close with a 30-23 victory over Washington Redskins, who were stopped inches from the goal line as the clock ran out.

Chicago Cardinals, after losing four in a row, walloped Pittsburgh Steelers 45-24, and Chicago Bears snapped a string of losses at three, beating Los Angeles 26-21.

Despite the one-man show put on by Brown — who gained 178 yards in 32 rushes and opened his scoring string with a 70-yard run—Cleveland four times had to stop Baltimore within the 25-yard line to offset the passing of Johnny Unitas. The Colts ace passed for all four of their touchdowns, giving him 17 for the season and running his scoring-pass streak to 31 games.

On The Tracks

TORONTO (CP) — Victoria Park won unquestioned right to the two-year-old championship of Canadian racing at New Woodbine Saturday when he scored an easy victory in the $27,385 Cup and Saucer Stakes. It was his sixth win in nine starts and raised his season's earnings to $59,112.

Victoria Park, owned by Mr. and Mrs. E. P. Taylor and ridden by Avelino Gomez, defeated Hidden Treasure by seven lengths as he ran the mile and a sixteenth in the slow time of 1.52 3-5 over a very heavy grass track. All Canadian, a stable mate of Victoria Park, staggered home in third position.

The Taylor entry was backed off the boards and paid only $2.90 straight.

Gomez, Canada's champion jockey, left for his Havana home.

BEST QUALITY
- FUEL OIL
- STOVE OIL

AT THE MOST
REASONABLE PRICES
CALL: VIGOR OIL
WO 8-7018

'Warfare' Wins World's Richest Horse Race

NEW YORK (AP) — Warfare rolled off the head of the stretch in the fog and rain Saturday, then swiftly overhauled Bally Ache in the run to the wire to capture the $283,075 Garden State Stakes at Camden, N.Y.

Meantime, at New York's Aqueduct, Sword Dancer, a three-year-old from Mrs. Dodge Sloane's Brookmeade Stable, called the horse-of-the-year honors with a seven-length victory over millionaire Round Table in the $110,600 Jockey Club Gold Cup.

Warfare, a Californian forced to come east for recognition in the two-year-old thoroughbred championship chase, whipped 10 other juveniles in the world's richest horse race. His time for the 1 1-16-mile was 1:42 4-5, second fastest in the race's history.

HALF-LENGTH LEAD

Ridden by Ismael Valenzuela, Warfare came home a half-length winner over Billy Ache before a crowd of 38,616. Warfare is owned by the Bellehurst Stable of C. U. Jones in Buena Park, Calif.

Warfare ran within four-fifths of a second of the track record. Friendly Frank, a four-year-old, set the mark of 1:42 in 1950.

Warfare paid $4.40, $3.40 and $2.60 and collected a net prize of $157,745.

Sword Dancer, ridden by Eddie Arcaro before 42,215 persons, ran the two-mile classic at Aqueduct in 3:22 1-5. He was the favorite, paying a $4.50 mutuel.

The win netted the Brookmeade Stable $70,790.

At Laurel, Md., La Fuerza made her first triumph a big one, scoring by a head in the $63,650 Selima Stakes.

At Lincoln, R.I., Catapult won the $29,000 Old Colony Stakes.

N.H.L. Stars

By THE CANADIAN PRESS

Johnny Wilson of Toronto, who scored two goals, including the winner, in the Maple Leafs' 4-3 victory over Boston Bruins Saturday.

Maurice (Rocket) Richard of Montreal, whose goal midway through the third period gave the Canadiens a 2-2 tie with Detroit Red Wings Saturday.

Alex Delvecchio of Detroit, whose goal at the 14-second mark of the third period gave the Red Wings a 2-1 victory over Chicago Black Hawks Sunday.

Guy Gendron of Boston, who scored three goals as the Bruins defeated Toronto Maple Leafs 6-3 Sunday.

Goaler Jacques Plante of Montreal, who made 27 saves after being injured early in the first period as the Canadiens defeated New York Rangers 3-1 Sunday.

'Cookie' Takes Big Four Scoring Title

By THE CANADIAN PRESS

Chester (Cookie) Gilchrist, Toronto Argonauts' crashing backfielder, brought a note of cheer to an otherwise dismal season for Argo fans as he captured the Big Four Football Union scoring crown.

Argos finished last and out of the playoffs for the fourth straight year as they lost 31-21 to Ottawa Rough Riders Saturday in the final of the 14-game schedule. Gilchrist scored three points on two converts and a single to bring his season's total to 75, nine more than second-place Dave Thelen of Ottawa.

Thelen scored a pair of touchdowns to move into second ahead of Ron Howell of Hamilton Tiger-Cats with whom he had been tied. Howell scored one touchdown in Ticats 15-14 loss to Montreal Alouettes and finished third with 60 points.

LABOR LOSES MEMBERS

LONDON (Reuters) — The annual report of the opposition Labor party Friday disclosed a 40,000 drop in membership to 6,542,183 in 1958. The report was prepared before the socialist party's defeat in the Oct. 8 national election.

N.H.L. Top Scorers

By THE CANADIAN PRESS

Bronco Horvath of Boston Bruins scored two goals and picked up one assist Sunday to move into a first-place tie with Montreal Canadiens' Bernie Geoffrion in the National Hockey League's individual scoring race.

Horvath also increased his goal scoring pace to 10 in 11 games. He also has five assists for 15 points.

Geoffrion scored his seventh goal Sunday to go with eight assists.

The leaders:

	G	A	Pts
Horvath, Boston	10	5	15
Geoffrion, Montreal	7	8	15
Toppazzini, Boston	4	9	13
Bathgate, New York	2	11	13
Beliveau, Montreal	4	8	12
Pulford, Toronto	4	7	11
Prentice, New York	4	7	11

Weekend Fights

By THE ASSOCIATED PRESS

Caracas — Ike Chestnut, New York, and Ultimo Ramos, Cuba, drew, 10.

Los Angeles — Neal Rivers, 167, Los Angeles, stopped Carlton Lincoln, 166, Portland, Ore., 6

La Crosse, Wis. — Al Sparks, 173, Winnipeg, outpointed Jim Hagerle, 173, St. Paul, 8.

Two Million Watch Novel Auto Race

BRIGHTON, England (AP) —Two million people turned out Sunday to watch one of the slowest auto runs in the world.

They gathered along the 56 miles from London to Brighton on England's south coast and saw 213 ancient cars chug, puff and stagger to the finish.

Ten other veterans fell by the wayside, victims of assorted breakdowns of the aged. No one kept close track of the order of finish. The main idea was just to finish.

This was the annual London-Brighton held to commemorate the abolition in 1896 of a law which required each horseless carriage to have a man walking with a flag in front of it.

CREDIT CARD FOR TRAVEL

MONTREAL (CP) — Trans-Canada Air Lines and Canadian National Railways in a joint statement Friday said a rail-air credit card will go into effect Nov. 1. The statement said it is designed to cover domestic and international travel accommodation, hotel facilities, telegrams and express parcel shipments.

Harness Racing

INGLEWOOD, Calif. (AP) — Senator Frost dealt the great French horse Jamin his first United States defeat Saturday by scoring a 2½-length victory in the second leg of the $75,000 American Trotting Classic.

Jamin, winner of the previous week's first leg and undefeated in the U.S. before Saturday, was second in the select field of eight at Hollywood Park.

Senator Frost, who broke stride and ran out of the money in the opening leg, raced the fastest trotting mile of the meeting Saturday, reaching the wire in 1:59 flat.

In a companion feature, Sunbelle came on in the stretch and whipped Widower Creed by three-quarters of a length in the first leg of the $75,000 American Pacing Classic. Sunbelle's time of 1:57 2-5 was the best of the meeting for a pacing event.

Trader Horn, the leader going into the stretch, finished third.

League Leaders

By THE CANADIAN PRESS

Standings: Montreal, won 8, lost 2, tied 3, points 19.

Points: Horvath, Boston and Geoffrion, Montreal, 15.

Goals: Horvath, Boston, 10.

Assists: Bathgate, New York, 11.

Shutouts: Sawchuk, Detroit, 2.

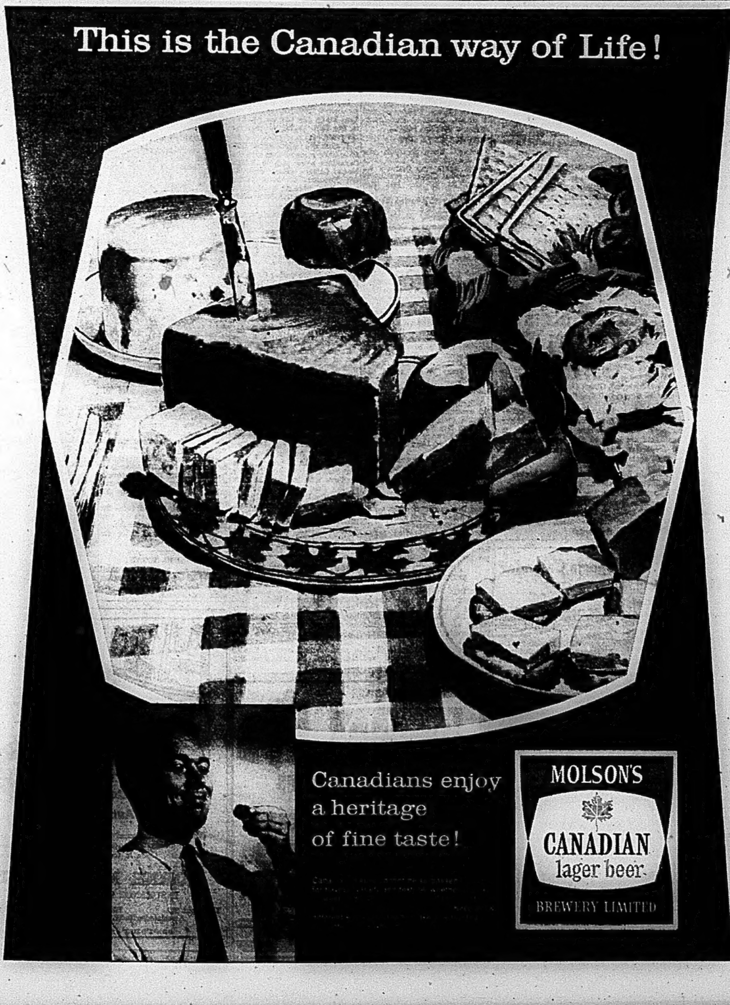

Habs Undefeated In Eight; Tops By Four Points

Sport Slices

RARE, MEDIUM, WELL-DONE

By GEO. H. CARVER, *Sports Editor*

The world-champion glory that was the McFarlands may be fading over the western hockey horizon but from early observations of the Kitchener Dutchmen, Canada's selected Olympic representatives, it is doubtful if a pearly dawn of Canadian world "amateur" honors will shimmer the eastern skyline next year at Squaw Valley.

It is not sour grapes by any stretch of the imagination because the Flying Dutchmen defeated the Macs in their first two starts, to say that the team that represented Canada at Prague last spring would not have much difficulty in turning back Ernie Goman's present hopefuls in any kind of a series.

To be brutally short, in this corner's opinion, Manager Goman needs must strengthen his club but plenty if he wants to turn back the Russian, Czech or even the rejuvenated Swedish threats at the upcoming simon-pure tussles, not forgetting the Americans.

And to be equally brutally truthful, it must be admitted it was the "old-pro touch" that swung the tide of world championship victory for Canada both last year and the year previous when the Dunlops brought the bacon home.

Due to the farcical "Olympic oath" there will be no "old pro" touch permitted on the Kitchener roster. And if the halo'ed Olympics committee and the CAHA think the rest of Canada believes we're sending simon pures to Squaw Valley they're kidding no one but themselves.

Every player on the Kitchener club is a pro according to Olympic standards, and Goman, the Olympic Committee and the CAHA know it. Goman has had his eyes on a couple of the McFarlands but after the inquiry expose, does he think for one minute they would be permitted to go to Squaw Valley as "amateurs?" What a ghastly joke the whole thing is turning out to be.

No matter their strength, the Dutchmen will have two strikes on them before they set skate on the Squaw Valley ice. They will be playing in a strange environment—and under international rules.

On the other hand the European teams should feel more or less at home. From photographs we have seen of the Squaw Valley hockey set-up it has a decided European touch in its physical lay-out. The Russ Czechs, Swedes and other continental clubs will be playing under their own rules, with an added dash of Canadian body-checking thrown in for good measure.

We are not trying to be anti-Canadian. But the facts must be faced. The Russians, Czechs and Swedes will be sending the same clubs, with possibly a new face or so, as those that took part in the world tournament at Prague. And you can bet your bottom dollar, that at this minute these clubs are out there working their hearts out in practice grinds readying for the western invasion.

Why shouldn't they? That is all they have to do in a period of preparation. They're the best their countries can produce, stars picked from regional league champions. The governments or national hockey organizations pay the shot so they've nothing to worry about financially.

The Russian and Czech teams that this department saw in action in Prague during the world tournament, would rate three-to-one odds over the current edition of the Kitchener Dutchmen. And if the Swedes have Johannson and their other two centre stars in action, they rate a 2-1 selection over the Canadians.

The only hope, as we see it, is for the Dutchmen and the Olympic Committee, to unearth a half dozen "amateurs" with the ability and savvy of a Lamirande, Dewsbury, Sid Smith, Ike Hildebrand, Chuck Conacher, Wiener Brown, Connie Broden, Gordie Bell or a Roy Edwards.

Down Kitchener way the other night, Dutchmen officials admitted they need four or five more players—or better players, but their main worry is, where to get them. It seems a lot of managers are loath to part with their stars because it would jeopardize their league standing. And there is that pro angle again.

We learned while in Europe last spring that hockey is spreading to the minors over there. They are recognizing the Canadian system of "starting 'em young." So here might be the answer to future Olympics. Confine all teams to the "squirt" category, then we could be reasonably sure it is strictly an "amateur" deal. Or could we, under present Olympic standards?

Defeat Rangers, Tie Wings As Bruins, Toronto Split; Gendron Scores Hat Trick

By THE CANADIAN PRESS

Montreal Canadiens goalie Jacques Plante finally got to wear his self-made plastic mask in National Hockey League competition but it came about the hard way.

Plante perfected the mask in pre-season training with the hope of wearing it in regular games. But when the season opened club officials had other ideas.

Plante, 39, was hit early in the first period Sunday night by a flying puck shot by New York Rangers' Andy Bathgate. Seven stitches were required to close cuts on his nose and upper lip and he wore the mask for the rest of the game, won by Canadiens 3-1. Rangers scored while Plante was wearing the mask.

It marked the first time such protection had been used in regular play.

COMPILE FINE SLATE

Plante stopped 27 shots as the first-place Canadiens stretched their unbeaten string to eight games and maintained their four-point lead over runner-up Detroit Red Wings.

The Wings beat Chicago Black Hawks 2-1 after tying Montreal 2-2 Saturday.

Toronto Maple Leafs and Boston Bruins split, the Leafs winning 4-3 Saturday but losing 6-3 at Boston Sunday.

Dickie Moore, Andre Pronovost and Bernie Geoffrion scored Canadiens' goals Sunday before a sellout New York crowd of 15,925. Camille Henry scored for Rangers.

Lorne (Gump) Worsley stopped 30 drives, including four breakaways in the third period.

SAWCHUK STILL HOT

Detroit's Terry Sawchuk, who has allowed only 15 goals in 11 games, again was Detroit's big man against Chicago, making 28 saves, 23 in the last two periods.

Alex Delvecchio scored the winner with only 14 seconds gone in the third period. Rookie Jerry Melnyk had scored earlier for Wings, Phil Maloney for Hawks, who lost their eighth game in their last nine.

At Montreal Saturday, Maurice (Rocket) Richard and Moore scored for the Habs, Norm Ullman and Delvecchio for Wings.

Guy Gendron and Bronco Horvath were practically the whole show for Boston Sunday in a game enlivened by a late third-period brawl. Gendron scored the NHL's first hat trick this season and Horvath got two more, running his total to 10 in 11 games. Vic Stasiuk got Boston's other goal and Dick Duff, Carl Brewer and Johnny Wilson scored for Toronto.

HAS GOOD WEEKEND

Wilson, who has now played in 520 consecutive NHL games, got Toronto goals Saturday, singles going to Bob Pulford and Gerry Ehman. Fleming Mackell, Bob Armstrong and Leo Boivin scored for Boston.

Horvath also assisted on Stasiuk's goal Sunday for three points, giving him a season total of 15 and a tie with Geoffrion in the scoring race.

Boston centre Charlie Burns drew two major fighting penalties, a minor for high sticking and a 10-minute misconduct as a result of the third-period brawl. Toronto's Bert Olmstead and Bob Baun and Bruins' Mackell also got majors for fighting.

SEDGMAN ON TOP

LONDON (AP)—Frank Sedgman won the $2,700 first prize by beating fellow - Australian Lew Hoad 2-6, 6-3, 6-3 in the final match of the European Grand Prix professional tennis tournament at Wembley Stadium Saturday night. Ken Rosewall of Australia finished second and Hoad third.

Benoit Scores For Kingston In Pro Game

By THE CANADIAN PRESS

Four games were run off in the Eastern Professional Hockey League Saturday and Sunday. Only one produced a clear - cut verdict—and that was a shutout.

Three of the four encounters ended in ties. Kingston Frontenacs and Trois - Rivieres Lions deadlocked 3-3 in Kingston Saturday night and 4-4 in Trois-Rivieres Sunday, while Sault Ste. Marie Thunderbirds and Hull-Ottawa Canadiens tied 3-3 in Hull Sunday.

At Montreal Sunday, Charlie Hodge registered his third shutout in 10 games as the Royals moved into a first-place tie with Hull-Ottawa with a 3-0 victory over Sudbury Wolves.

Lulu Denis, Yves Locas and defenceman Waily Clune scored for Montreal. Hodge made 27 saves while Gilles Boisvert stopped 33 for Sudbury.

DIFFICULT SAVES

The Royals goaler had to stop successive difficult drives by Sam Bettio and Cleland Mortson in the third period to preserve his goose egg.

At Hull, Bill Carter scored with 65 seconds remaining to give the Canadiens a tie with Sault Ste. Marie. Carter's effort prevented the Thunderbirds from taking over sole possession of third place, a spot which they share with Sudbury.

Carter, who had already scored one goal, stole the puck from Terry Gray at his own blueline and sped towards the Thunderbird net, whistling a drive from 15 feet past netminder Dennis DeJordy.

Earlier in the period Gray had scored what looked like the winner on a brilliant solo rush.

Other Sault Ste. Marie markers went to Fred Hilts and Matt Ravlich, while John Annable notched Canadiens' other goal.

LOSE CALLS

Kingston pulled a single point out of the fire twice, tallying with little more than two minutes remaining Saturday and earning a sawoff with but 39 seconds remaining Sunday.

Red Ouellette registered the last and tying goal for Kingston Saturday. Buddy Boone and Willie O'Ree turned in the other Frontenac goals, while Dave Balon, Mel Pearson and Jean-Paul Denis scored for the Lions.

Sunday night, it was Frontenacs' Stan Maxwell who forced a deadlock with his goal at 19:21 of the final period. Barney Krake, Moe Benoit and Skip Teal scored the other Kingston goals. Denis got a brace for Trois-Rivieres, Gilles Thibault and Wallace Chevrier got the others.

Kingston is in fifth place and Trois-Rivieres sixth.

FOOTBALL PLAYER HURT

LONDON, Ont. (CP) — Peter Malone, a 19-year-old student at Clarke Sideroad High School here, is in critical condition in hospital as a result of an injury he suffered during a football game. Malone suffered a head injury while making a tackle in a game against another London high school. He underwent surgery Saturday.

Majors, Marlies Open Season With Victories

By THE CANADIAN PRESS

Six Ontario Hockey Association Junior A teams were in action during the weekend in a rush to gather points in the league standings.

At Toronto Sunday St. Michael's Majors and Toronto Marlboros opened their home season with victories before a crowd of more than 4,000.

The Majors, who downed Peterborough Petes in the first game 4-2, moved into a tie for first place as a result of the second game, which Marlies won 5-1 over Hamilton Tiger Cubs. St. Michael's now have won their first two games and share first place with Barrie Flyers who were idle.

COMEBACK WIN

After trailing 1-0 following the first 20 minutes of play, St. Michael's scored three second-period goals in a row and added the insurance marker in the final session off the sticks of Art Brown, Gino Rebellato, Dave Draper and Dave Keon. Garry Mork opened the scoring in the first period for the Petes and Bob Rivard finished it in the third.

In the second game Marlboros handed Hamilton its first defeat of the season.

Centre Gaston Fessard opened the scoring before the game was a minute old and added Marlboros' last marker in the third period.

Jim Pappin, Rickey Hay and Sonny Osborne netted two Marlie strikes before left winger Jim McLelland spoiled rookie netminder Ken Broderick's chance for a shutout late in the third.

TWO GOALIES HURT

Both second-game goalies were replaced when they suffered injuries. Hamilton's Dennis Jordan required eight facial stitches after he stopped a puck with his mouth. The impact loosened several teeth. Broderick was hit on the back of the head and needed six stitches for his cut.

In other Junior A action Hamilton Tiger Cubs scored two goals with less than two minutes to play to tie St. Catharines TeePees at 4-4 at St. Catharines and Peterborough Petes nipped Guelph Biltmores 4-2 at Peterborough. Both games were played Saturday.

About 1,645 fans were on hand to watch a scoreless first period at St. Kitts. TeePees led 3-0 at the end of the second.

Ben Grecco and Chico Maki each scored twice for TeePees. Jim Rankin, Larry Jeffrey, Bert Templeton and Bob Wall were the Hamilton marksmen.

GIVEN TILSON TROPHY

During intermission, Stan Mikita, 1958-59 TeePee star, was presented with the Red Tilson Memorial Trophy as most valuable player in Junior A hockey last season. Mikita now plays for Chicago Black Hawks in the National League.

Peterborough Petes, cheered on by a crowd of 1,277 home-opening fans, turned in a fine performance, helped greatly by netminder Yvon Pineault, in his Junior A debut.

Wayne Boddy scored twice for Petes while Fred Dartaand Reg Mulholland scored once each.

Rod Gilbert scored twice for Guelph.

ESKIMO TOTAL

Canada has about 10,000 Eskimos of a world total of 50,000, which includes Greenland, Alaska and Siberia.

Big Four Standings

By THE CANADIAN PRESS

Big Four
(Final Standing)

	W	L	F	A	Pts.
Hamilton	10	4	298	162	20
Ottawa	8	6	275	217	16
Montreal	6	8	193	305	12
Toronto	4	10	192	274	8

Saturday's Results

Ottawa 31 Toronto 21
Hamilton 14 Montreal 15

Intercollegiate Senior

	W	L	F	A	Pts.
Western	4	1	66	34	8
Toronto	4	1	72	30	8
Queen's	2	3	36	47	4
McGill	0	5	22	52	0

Saturday's Results

Western 7 Toronto 13
McGill 1 Queen's 6

SATURDAY

WIFU Semi-finals

Edmonton 20 British Columbia 8
(First game of two-game, total-point series)

Western Intercollegiate

Alberta 33 Saskatchewan 6

ORFU Intermediate

Brantford 2 East York 5
(Brantford leads in two - game, total-point final)

Little Big Four

St. Andrew's 7 UCC 26
Trinity 6 Ridley 40
(UCC wins title)

Ontario Intercollegiate

Waterloo 5 U of Ottawa 19
OAC 8 McMaster 7
RMC 20 Carleton 0

ORFU Junior

Burlington 1 Sarnia 13
(Sarnia wins best-of-three final 2-1)

Man.-Sask. Junior

Saskatoon 8 Winnipeg Weston 6
(First game of two-game, total-point final)

Nova Scotia League

St. Francis Xavier 31 Dalhousie 6

Maritime Intercollegiate

St. Mary's 44 St. Dunstan's 31

New Brunswick League

UNB 46 Mount Allison 35

West NOSSA Senior

Sault Ste. Marie 13 Sudbury 28

SUNDAY

U.S. National League

Green Bay 3 New York 20
Detroit 7 San Francisco 33
Pittsburgh 24 Chicago Cardinals 45
Cleveland 38 Baltimore 31
Washington 23 Philadelphia 30
Chicago Bears 26 Los Angeles 21

NORFU Semi-finals

Sturgeon Falls 9 Sudbury 12
Kirkland Lake 10 North Bay 18
(Sudbury meets North Bay in final)

Varsity Whips Mustangs 13-7 As Gaels Shade Redmen 6-1

By THE CANADIAN PRESS

The defending champion University of Toronto Blues kept alive their hopes of retaining the Senior Intercollegiate Football League title by defeating University of Western Mustangs 13-7 Saturday.

Meanwhile Queen's Golden Gaels put up a stout defensive front to edge McGill University Redmen 6-1.

Varsity and Western now are tied in points. But Western has outscored Varsity in games between the two clubs. As a result the Blues must defeat McGill and Queen's must turn back Western next Saturday if Toronto is to be champion again.

If next Saturday's outcome is different, the title goes to Western.

PLAYED IN MUD

Touchdowns by end Mike Muir and halfback Steve Chisholm and a single on a boot by Peter Potter into the end zone accounted for the Toronto scoring on a muddy field before 14,533 fans at Varsity Stadium. Dino Galgani counted Western's touchdown with Bill Mitchell converting.

After a scoreless first quarter, Varsity moved in front in the second frame as Muir scored on a 35-yard pass from fullback John McMurtry. Chisholm plunged over the line from one yard out for the other touchdown, in the third quarter.

It was 12-0 before Western got on the score sheet. Galgani, a substitute fullback playing his first on offence in college football, raced 53 yards in the final quarter with less than seven minutes to play.

GAELS STRIKE HARD

In the game at Kingston, after 37 seconds of the third quarter the Golden Gaels moved 94 yards in two plays for the only touchdown. Bob McAleese climaxed the drive by racing 35 yards down the sideline for the score. His convert attempt was wide.

McGill's point came in the same quarter when Mike Pettit was rouged on Joe Irvin's kick.

The Redmen threatened to score a touchdown in the second half but George Bethune broke through to throw quarterback John Roberts for a five-yard loss. Wayne McGill, Queen's linebacker, outfought Redmen blockers to drop Irvin on the five-yard line when McGill was the only Queen's defender between Irvin and the goal line.

Canucks Retain Western Lead

By THE CANADIAN PRESS

Vancouver Canucks return home today with an even split on their five-game road trip through the Prairies and still clinging to a six-point lead in the Western Hockey League race.

Canucks edged Winnipeg Warriors 4-3 Sunday. Seattle Totems edged Victoria Cougars 3-2 and jumped into a second-place tie with Victoria, each with 13 points.

Saturday's action was featured by Spokane Comets' first victory in six games, a 2-1 triumph over Cougars, and Sid Finney's three-goal performance that paced the fourth-place Calgary Stampeders to a 6-2 victory over Edmonton Flyers.

Flyers hold fifth spot with 11 points, one back of Stampeders and four ahead of Winnipeg. Comets trail Warriors by two points.

Canucks headed into the third period with a 4-1 lead on goals by Les Colwill, Brent Macnab, Larry Cahan and Jim Powers. Paul Masnick was the early Warrior scorer. Winnipeg's Ray Brunel counted twice in the third period to make it close.

Marc Boileau, Guyle Fielder and Don Chiupka shared Seattle's scoring with Arnie Schmautz and defenceman Jack Bionda replying for Victoria.

Tom Hodges arrived just in time Saturday to help Comets score their second victory in 11 starts this season, joining Spokane between the first and second periods. During the middle period he scored a goal that stood up the rest of the way. Ron Atwell scored Spokane's first goal while Al Nicholson answered four Cougars.

In addition to Finney's performance, Gordie Vejpara scored two goals for Calgary and Lou Jankowski one. Len Haley scored both Edmonton goals.

Sports Calendar

HOCKEY

Tuesday — OHA Senior "A": — Whitby Dunlops vs Belleville McFarlands, Memorial Arena at 8.30 p.m.

Friday — OHA Senior "A": — Kitchener-Waterloo Dutchmen vs Belleville McFarlands, Memorial Arena at 9.00 p.m.

TRAP SHOOTING

Every "Weekend", at the Quinte Trap and Gun Club. Visitors welcome.

BADMINTON

Belleville Garrison Badminton Club, at the Armouries, Tuesdays at 9.00 p.m., Fridays and Saturdays at 8.00 p.m.; Juniors on Saturdays at 2.00 p.m.

DARTS

Tonight — Belleville District League: Houstons vs LaPalms; Murrays vs G-Men; Carters vs ANAF; RCAF vs Legion; Skyliners vs Parsons; McEvoys, bye.

SENIOR "A"
HOCKEY

BELLEVILLE MEMORIAL ARENA
WHITBY DUNLOPS
vs.
BELLEVILLE McFARLANDS
TUESDAY, NOV. 3rd
8.30 P.M.
General Admission Adults $1.10—Children 12 and under 50c
Reserved Seats $1.25 first 4 rows and north end.
Reserved seat tickets on sale at Bill Cook's Cigar Store — Phone WO 8-7265. Reserved seat tickets will not be held after 3.00 o'clock day of game.

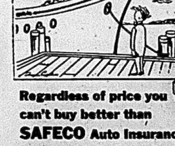
"Oh, I allow myself a few luxuries now and then. After all, it's money I saved buying SAFECO Automobile Insurance."
SAFECO
Regardless of price you can't buy better than SAFECO Auto Insurance
That's a big statement but we can back it up for you careful drivers. Why waste money that SAFECO saves for others? Come in today and get the money-saving SAFECO facts.
LORNE McDOUGALL
INSURANCE AGENCIES LIMITED
150 Front St. BELLEVILLE WO 8-5723
Associated with W. J. McCormick Realty Ltd.
DON'T DELAY • START SAVING THE SAFECO WAY

STOP POWER LOSS
insist on
Prest-o-lite
VIBRATION PROOF
hi-level

New Prest-O-Lite Vibration-Proof HI-LEVEL eliminates two out of three power failures in heavy duty service! Built to take the roughest treatment and still deliver full starting power. The Prest-O-Lite Vibration-Proof is made possible by a great new battery engineering advancement, that ends plate failure from vibration—a major cause of battery failures.
DRY-CHARGED—FRESH WHEN YOU BUY
GUARANTEED FOR 50 MONTHS*
*In normal passenger car use
DOMINION TIRE STORES
14 BRIDGE STREET WEST
DIAL WO 8-5378

McFarlands Lose 5-2 Heartbreaker To Chatham

Outplayed, Outshot Maroons But Outlucked Around Nets In Hard-Fought Senior Fray

By GEORGE H. CARVER
Sports Editor

Hallowe'en hobgoblins rode herd on the luckless McFarlands while the goddess of fortune smiled benignly on Johnny Horeck's Chatham Maroons here Saturday night.

The Macs playing a hard-driving style of hockey, a distinct departure from the lethargic brand of the night previous, outplayed and outshot the Maroons, and deserved a better fate. They outblasted the visitors 27-23.

The Maroons won the 5-2 victory through a better finish around the nets, good goalkeeping and a generous share of Lady Luck. Three times blazing McFarland shots struck Goalie Johnny Albani when the Maroon custodian was looking around for the puck.

The winners scored two goals in the first period, the second a-wide-of-the-net blast that struck Bud McDougall in the shoulder and deflected into the twine. The Macs took over in the second, striking swiftly for two goals within a minute and dominating the play. The Maroons' close-in passing paid off in the third frame and they scored three goals within five minutes to clinch the win.

With any sort of luck and better net-finish, the Macs should have had at least a half-dozen goals in the first two periods, especially the second stanza. At times they swarmed around the Maroon net their drives missing closely or hitting the post. And Albani kicked out 27 besides.

Dick Dodds, a Queen's player took over the goalie chore in place of Turk Barclay and the injured Gordie Bell. Bell developed a blood-clot in the injured eye, and may be out for another week.

The game was fast, rugged, but clean. Referee Gord Fevereau handing out but three minor penalties one to Macs. All the sentences came in second period when the Macs failed to capitalize on a brief two-man advantage.

Although two goals down at the end of the first period the Macs deserved a better fate. They had far the better of the play for twelve minutes swarming around the Maroon net but being unable to dunk the rubber. Gagnon went through alone and missed by a foot.

The Maroons opened the scoring at 12.23 when Sharpe potted the puck from a goalmouth scramble after Pietsch and Leyte set up the play.

The Macs took over sweeping down ice but the "breaks" were not coming their way. They rolled in on Albani to hit the pads or miss the net.

The second Chatham goal was a "break" for the Maroons. Zorica spearheaded a rush with Skov and Power and drove a high hard shot at the right hand top corner. It would have missed by a foot but struck McDougall in the shoulder and deflected into the net. The Macs outshot the Maroons 11-8 in the period.

The Macs fired home a pair of goals in the second period to square the count after having the greater majority of the play. They outshot the Maroons 10-8 and that tells the story of the play margin.

The Macs swarmed all over the Maroon net in the early part and had one goal disallowed. The light flashed but Referee Fevereau was adamant. The play was fast with the Maroons carrying dangerous sorties into Mac territory.

Lou Smrke scored his first goal of the season to break the ice at 11.01 when he slipped Jones goalmouth pass behind Albani. The Macs kept up their offensive and a minute later Whitey Youngberg drove in a hard shot from well out to knot the count. Seconds later Freddie Pietsch sailed in alone on Dodds but the goalie kicked out his shot.

Moe Benoit drew the first penalty of the game at 17.44 and was followed a minute later by the Maroons Zorica. With 31 seconds left Power drew a high-sticking penalty leaving the Maroons two men short.

The Macs power plays failed to click starting the third period and the Maroons exerted stiff pressure when back at full strength. Dodds kicked out three hard blasts in a row and for twelve minutes played ranged up and down the ice.

Bill Forhan scored the winner at 13.35 on a play with Gribbons, his shot slithering along the ice and sliding under the kneeling Dodds pads.

A minute later "Wiener" and Ike broke through on a fine passing play, Ike's shot hitting Albani's upraised stick.

With three minutes to go Fred Pietsch combined with Sharpe on a close in play to score the clincher and at 18.58 Connelly added the insurance marker on a pass from Zorica.

Chatham: Goal, Albani; defence, Douglas, McGregor, Skov, Tennant forwards, Power, Connelly, Zorica, Gribbons, Forhan, Malo, Leyte, Pietsch, Bathgate, Sharpe, Aitken.

Belleville: Goal, Dodds; defence, Benoit, Toppazzini, Crawford, Chaszczewski; forwards, Bradley, Brown, Hildebrand, Jones, Smrke, Gagnon, Youngberg, Partridge, MacDonald, McDougall.

Referee—Gord Fevereau, Toronto.

Linesmen—Goyer, Williams, Belleville.

SUMMARY

First Period

Chatham—Sharpe (Pietsch, Leyte) 12.23
Chatham—Zorica (Skov, Power) 15.20
Penalties—None.

Second Period

Belleville—Smrk: (Jones) 11.01
Belleville—Youngberg (Toppazzini, Benoit) 12.10
Penalties—Benoit, Zorica, Power.

Third Period

Chatham—Forhan (Gribbons) 13.35
Chatham—Pietsch (Sharpe) 18.50
Chatham—Connelly (Zorica) 18.58
Penalties—None.

Eskimos Dunk BC Lions 20-8 In Playoff

By BOB TRIMBEE
Canadian Press Staff Writer

VANCOUVER (CP)—Quarterback Jackie Parker effectively blended his ball-handling wizardary Saturday with the power running of veteran Normie Kwong and the speed of rookie Howie Schumm to give Edmonton Eskimos a 12-point lead in their two - game total - point Western Interprovincial Football Union semi-final against B.C. Lions.

Lions opened the scoring in the second quarter but the Eskimos roared back to tie the score before half time. They salted away a 20-8 victory with two touchdowns in the last half.

A record WIFU crowd of 33,-993 saw the game.

The series winner meets Winnipeg Blue Bombers in a best-of-three final for the right to advance to the Grey Cup game against the eastern champion Nov. 28 at Toronto.

ESKIMOS FAVORED

Eskimos, who have not lost a semi-final since 1949, are overwhelming favorites to oust Lions, who made the playoffs for the first time since entering the league in 1954. The second game will be played Wednesday in Edmonton.

Said B.C. coach Wayne Robinson:

"I think we can still beat them. It's not finished by any stretch of the imagination unless we think ourselves that it is."

Edmonton coach Eagle Keys said:

"It was our best team effort of the year. Winning this way I think we'll play a better game in Edmonton. If we'd won by 20 points there'd have been a possibility of a letdown next game."

Parker connected on a brilliant 56-yard pass-and-run touchdown play with end Jim Letcavits in the second quarter, set up another by Johnny Bright in the third with a 40-yard aerial to end Tommy-Joe Coffey and uncorked a brilliant fake to send Schumm around end to score a fourth-quarter touchdown.

AUSSIE WINS VASE

JOHANNESBURG, South Africa (Reuters) — Bruce Devlin, 22-year-old Australian amateur champion, won the Silver Vase invitation golf tournament Sunday with a 36-hole total of 145. All players taking part in the Commonwealth amateur tournament which opens here Tuesday competed.

Devlin won by one stroke over South Africans Arthur Walker, who has won the vase the last three years, and Bob Williams.

Bert Ticehurst of Vancouver headed the Canadian golfers with 76-75—151.

Hockey Standings

By THE CANADIAN PRESS

National League

	W	L	T	F	A	Pts.
Montreal	8	2	3	40	29	19
Detroit	6	2	3	25	15	15
Toronto	5	3	2	26	24	12
Boston	5	5	1	34	37	11
New York	2	7	2	30	38	6
Chicago	1	8	1	16	28	3

Saturday's Results
Detroit 2 Montreal 2
Boston 3 Toronto 4

Sunday's Results
Montreal 3 New York 1
Chicago 1 Detroit 2
Toronto 3 Boston 6

Tuesday's Games
Boston at Chicago

American League

	W.	L	T	F	A	Pts.
Providence	8	4	0	42	30	16
Springfield	6	3	0	45	28	12
Rochester	6	2	0	30	13	12
Quebec	6	9	0	38	55	12
Hershey	5	6	1	25	28	11
Buffalo	4	6	0	31	41	8
Cleveland	3	8	1	39	52	7

Saturday's Results
Buffalo 8 Cleveland 5
Quebec 6 Springfield 4
Hershey 3 Providence 2

Sunday's Results
Buffalo 8 Cleveland 4
Quebec 4 Providence 3
Rochester 3 Hershey 2

Tuesday's Game
Buffalo at Quebec

Eastern Professional League

	W	L	T	F	A	Pts.
Montreal	6	2	2	38	27	14
Hull-Ottawa	6	4	2	47	41	14
Sudbury	6	5	1	51	48	13
S.S. Marie	5	3	3	38	33	13
Kingston	3	7	2	40	55	8
T.-Rivieres	2	7	2	30	40	5

Saturday's Result
Trois-Rivieres 3 Kingston 3

Sunday's Results
Montreal 3 Sudbury 0
S. S. Marie 3 Hull-Ottawa 3
Kingston 4 Trois-Rivieres 4

Tuesday's Game
Sudbury at Sault Ste. Marie

OHA Senior A

	W	L	T	F	A	Pts.
Chatham	4	1	0	21	14	8
Windsor	3	1	0	21	6	6
K-W	3	2	0	23	22	6
Whitby	2	4	0	17	25	4
Belleville	1	5	0	14	29	2

Saturday's Results
Chatham 5 Belleville 2
Kitchener-Waterloo 5 Whitby 3

Sunday's Result
Windsor 5 Whitby 0

Tuesday's Games
Whitby at Belleville
Kitchener-Waterloo at Windsor

OHA Junior A

	W	L	T	F	A	Pts.
St. Mike's	2	0	0	8	3	4
Barrie	2	0	0	9	5	4
Hamilton	1	1	1	11	12	3
Marlboros	1	1	0	7	4	2
Pete	1	2	0	9	12	2
St. Cath.	0	1	1	7	10	0
Guelph	0	2	0	3	8	0

Saturday's Results
Peterborough 4 Guelph 2
Hamilton 4 St. Catharines 4

Sunday's Results
St. Michael's 4 Peterborough 2
Marlboros 5 Hamilton 1

Tuesday's Games
Marlboros at St. Michael's
Barrie at Guelph

Western League

	W	L	T	F	A	Pts.
Vancouver	9	3	1	43	30	17
Victoria	6	4	1	31	20	13
Seattle	6	3	1	42	27	13
Calgary	4	7	0	36	38	12
Edmonton	5	6	1	41	49	11
Winnipeg	3	6	1	32	32	7
Spokane	2	8	1	21	48	5

Saturday's Results
Victoria 1 Spokane 2
Edmonton 2 Calgary 6

Sunday's Results
Vancouver 4 Winnipeg 3
Victoria 2 Seattle 3

Tuesday's Games
Winnipeg at Vancouver

SATURDAY

Okanagan Senior
Penticton 5 Kamloops 8
Vernon 5 Kelowna 6

Western International
Trail 5 Rossland 3

Saskatchewan Junior
Estevan 3 Saskatoon 6
Moose Jaw 4 Flin Flon 2

Eastern League
Charlotte 5 Johnstown 3
Greensboro 2 Clinton 3
New Haven 3 New York 4

International League
Omaha 4 Denver 2
Milwaukee 0 St. Paul 4
Louisville 0 Fort Wayne 3
Toledo 7 Indianapolis 4

OHA Junior B
Detroit 4 Windsor 4

SUNDAY

Metropolitan Junior
Brockville 8 St. Jerome 3

OHA Junior B
Kitchener 2 Guelph 5

Manitoba Junior
Winnipeg 2 St. Boniface 9

SUNDAY

Eastern League
Philadelphia 4 New Haven 3
Charlotte 9 New York 4

International League
Omaha 2 Denver 3
St. Paul 3 Milwaukee 1
Fort Wayne 3 Louisville 1

BLUES WIN AT SOCCER

TORONTO (CP) — University of Toronto Blues defeated University of Western Ontario Mustangs 5-1 Saturday to extend their lead in the western division of the Intercollegiate Soccer League.

Riders Trounce Argos 31-21, Alouettes Shade Cats 15-14

By THE CANADIAN PRESS

It's Montreal Alouettes and Ottawa Rough Riders in the Big Four Football Union sudden-death semi-final.

The Larks made sure of going into the semi-final by defeating the league-leading Hamilton Tiget-Cats 15-14 in a thriller Saturday. A single kicked by Sam Etcheverry on the last play of the game broke a 14-14 tie.

Meanwhile Ottawa was extinguishing the playoff hopes of Toronto Argonauts by trouncing the last-place Scullers 31-21.

The semi-final will be played in Ottawa next Saturday with the winner meeting Hamilton in a two - game, total - points final. Hamilton, exercising right of choice as first - place finisher, elected to play the first game away and the second at home. The dates are Nov. 14 and Nov. 21.

FOUR-POINT MARGIN

The Ticats ended the regular season with a record of 10 wins and four losses for 20 points. The Rough Riders won eight and lost for 16 points. Montreal took third place with 12 points on six wins and eight defeats and Toronto trailed with eight points on four wins and 10 losses.

Toronto fans had little to cheer about except when the Argonauts took a short-lived 21-17 lead in the third quarter. But they mustered a cheer when it was announced during the game that fullback Dave Thelen of the Rough Riders had broken the Big Four rushing record. He gained 99 yards in 20 carries to build up his season total to 1,339 yards.

The old mark of 1 248 was set by Pat Abbruzzi of Montreal in 1955.

But the Montreal crowd of 21,-827 had plenty to cheer about as the Alouettes fought back from a 7-0 deficit to tie the game in the last quarter and then win it in the dying seconds on a rain-soaked, mud-covered field.

George Dixon and Etcheverry scored the touchdowns for the Larks, with Bill Bewley converting both. Then Sam the Rifle booted the winning point from one yard out.

TICAT SCORERS

Ron Howell and Harry Lampman went over for touchdowns for the Ticats. Gerry McDougall converted one. The other Hamilton point came when Wes Gideon was rouged on McDougall's attempted field goal that failed.

The Ticats went out in front when Bernie Faloney passed deep in the end zone to Howell. Dixon tied it up for the first time on a sensational 77 - yard run after taking a lateral pass from Etcheverry. Hamilton made it 8-7 in the second quarter when Gideon was rouged.

Lampman took a Faloney pass for Hamilton's second touchdown in the third quarter. A fake placement attempt that gained 16 yards to the Montreal eight paved the way for the score. With the fourth quarter more than half over, Milt Campbell intercepted a pass, Tom Moran made 67 yards on a pass-and-run play and Etcheverry dived over to tie it again.

From that point on the crowd was in a frenzy. And the scoring kick that ended the game with a Montreal victory justified their enthusiasm.

GETS TWO TDs

In addition to his rushing, Thelen scored two touchdowns as 19,465 fans watched. Ted Smale and Ron Stewart went over for the other Rough Riders' touchdowns. Garry Schreider kicked a field goal and booted three converts and Davey West kicked a single.

Quarterback Al Dorow, Al Schlosser and Ron Stover connected for Toronto's three touchdowns. Cookie Gilchrist kicked two converts and a single on an attempt at a field goal from 29 yards out.

Quarterback Russ Jackson fired a pass to Smale on the 20 and he raced over the first touchdown. Thelen crashed over from five yards out for the second. Schreider's field goal made it 17-0 at the end of the first quarter.

FUMBLE AIDS ARGOS

A fumble by Thelen paved the way for the first Argonaut touchdown. Fouts kicked the loose ball down the field and fell to the Ottawa five where he fell on it. Two plays later Dorow swept around end to make it 17-6.

A 64-yard march up the field ended with a spectacular catch of a 40-yard pass by Scholosser at the goal line and it was 17-13 after the convert. After Gilchrist's single in the third quarter Dorow fired a 33-yard pass to Stover in the end zone. Gilchrist booted the extra point to wind up the Toronto scoring.

Then Ottawa took command. Stewart's touchdown was scored on a 28-yard pass from Babe Parilli after an 81-yard march by Ottawa on a mixture of ground plays and passes. A Gilchrist fumble gave Ottawa possession on the Toronto 40 and was followed by the final Rough Riders' touchdown on a 40-yard pass-and-run play, Parilli to Stewart to Thelen.

Quebec Aces Run String To Four Games

By THE CANADIAN PRESS

Quebec Aces' amazing winning streak and Rochester Americans' performance at home has given a new look to the American Hockey League.

The Aces, who managed to win only two of their first 11 games, ran their string to four straight during the weekend. They beat Springfield Indians 6-4 Saturday and the league - leading Providence Reds 4-3 Sunday.

The Americans recorded their sixth straight home triumph by edging Hershey Bears 3-2 Sunday night. Hershey downed Providence 3-2 Saturday.

Buffalo Bisons vacated last place with two victories over Barons, producing a four-goal man in each game. Larry Wilson picked up four markers Sunday as Bisons overpowered the Barons 8-4. Eddie Kachur contributed four Saturday to lead the Bisons to an 8-5 win.

REDS FIRST

The results left the Reds in first place with 16 points. Bunched in second spot with 12 points are Springfield, Rochester and Quebec. Hershey is next with 11, then Buffalo weight eight and Cleveland with seven.

Obie O'Brien scored the winning goal for the Aces Sunday night with less than three minutes remaining. Bob Barlow scoed twice and Alain Caon added a single. Bo Elik scored two goals for Providence. Lorne Davis picked up one.

Aces dealt the Indians their first home loss of the campaign Saturday. Jackie Leclair and Barlow each scored twice. Jean Cossette and Caron contributed singles. Bill McCreary led Springfield with two goals. Harry Pidhirny and Bill Sweeney got one each.

Stan Smrke came up with two goals for Rochester Sunday. It ran the Americans' undefeated home streak to 21 games since last Jan. 16. Pat Hannigan accounted for the other Rochester goal. Rookie Brian Smith and Larry Zeidel scored for Hershey.

WINS RICE AWARD

NEW YORK (AP) — William F. Fox, sports editor of the Indianapolis News, received the Grantland Rice Memorial Award of the sportsmanship brotherhood for 1959 tonight. The award is made annually "for an outstanding example of sports reporting in the Rice tradition."

The Other Day

Ken Pinder

We got to talking about the progress in transportation — and it is surprising to realize that the bicycle, for example, was not invented until 1816 — when in that early model one had to propel himself along with long strides of his feet to the ground. It wasn't until 1876, eighty odd years ago, that the first bicycle somewhat similar to the ones we know today was invented. When we think of the comparative strides we have made in individual transportation in so few recent years, to say it has been revolutionary, is to grossly understate what has taken place. The first internal combustion engine that operated on the atmospheric vacuum principle was also developed in 1876, so we see that development of methods for individual transportation and motive power practically developed side by side although from widely separated beginnings and sources, which in itself is interesting.

As you know, our specialization is providing you with the very best transportation you can get, but our responsibility does not stop there. We feel that because of the complexities of today's engines and the large share of family earnings that goes into transportation it is a public duty and trust to serve you not only with quality, and skilled mechanics, but to do so on a highly ethical plane.

Pinder Motors
NEW AND USED CARS
169 DUNDAS ST. E.
DIAL WO 2-5782

Industrial Hockey League Schedule

Four teams will compete in the Belleville Industrial hockey league schedule for the 1959-'60 season, Booth TV's, Williams Brothers, Chris' Drive-In and Ellis Printers.

The schedule will open on November 8th and will run through until February 7th with two games being played each "weekend." The first game each week is slated for 12.30 and the second at 1.30 p.m. The teams will play a 12-game schedule.

There is a break in the schedule for the Christmas holidays with no games being played on December 27th nor on January 3rd.

All four clubs will take part in the post-schedule playoffs.

Following is the complete schedule.

NOVEMBER

8—Booth TV vs William Bros.
Chris' Drive-in vs Ellis Printers
15—Williams Bros. vs Chris' Drive-In
Ellis Printers vs Booth TV
22—Booth TV vs Chris' Drive-In
Williams Bros. vs Ellis Printers
29—Ellis Printers vs Chris' Drive-In
Williams Bros. vs Booth TV

DECEMBER

6—Booth TV vs. Ellis Printers
Chris' Drive-In vs Williams Bros.
13—Ellis Printers vs Williams Bros.
Chris' Drive-In vs Booth TV
20—Booth TV vs Williams Bros.
Chris' Drive-In vs Ellis Printers

JANUARY

10—Williams Bros. vs Chris' Drive-In
Ellis Printers vs Booth TV
17—Booth TV vs Chris' Drive-In
Williams Bros. vs Ellis Printers
24—Ellis Printers vs Chris' Drive-In
Williams Bros. vs Booth TV
31—Booth TV vs Ellis Printers
Chris' Drive-In vs Williams Bros.

FEBRUARY

7—Ellis Printers vs Williams Bros.
Chris' Drive-In vs Booth TV

RAILWAY CENTRE

Paddington railway station in London, England, with its vaulted roofs, is almost unchanged since its opening in 1854.

Dunlops Lose Two in Row To Windsor and Kitchener

By THE CANADIAN PRESS

Chatham Maroons kept a tight grip on their first-place position in the Ontario Hockey Association Senior A standings when they defeated Belleville McFarlands 5-2 at Belleville Saturday night.

The McFarlands outshot Maroons 27-13.

Gary Sharpe, Fred Pietsch, Joe Zorcia, Bill Forhan and Jim Conelly scored for Chatham. Lou Smrke and Whit Youngberg got the lone goals for Belleville.

DUNLOPS DROP TWO

Allan Cup champion Whitby Dunlops just couldn't get a foothold during their two games during the weekend. At Whitby Saturday penalties proved costly when, shorthanded in the third period, Kitchener - Waterloo Dutchmen plastered home two goals to win the game 5-3.

Ron Muir paced Dutchies with two goals while Bob Forhan, Bob Ertel and Cliff Pennington scored the other markets. Jack Kane, Fred Etcher and Gary Darling scored for Whitby.

At Windsor Sunday the Dunnies again met defeat when the Windsor Bulldogs thumped them 5-0. The win was the third OHA Senior victory in four tries for the Bulldogs.

SECOND-PLACE TIE

The triumph moved Windsor into a second-place deadlock with Kitchener, two points behind the league-leading Maroons.

Performing at their peak, Windsor scored twice in the first period, added one in the second and wound up with two more in the third. Despite the score, John Henderson did a great job in the Whitby nets.

Lou Bendo, Gord Haidy, Walt Pawlyshyn and the Costello brothers, Murray and Jack, each scored one for Windsor who outshot the Dunlops 40 to 37 in the well-played contest.

College Football Scores

By THE ASSOCIATED PRESS

East
Dartmouth 12 Yale 8
Holy Cross 14 Colgate 12
Syracuse 35 Pitt 0
Harvard 12 Penn 0
Princeton 7 Brown 0
Air Force 13 Army 13
Cornell 13 Columbia 7
Boston Univ 20 Massachusetts 6

South
Wyoming 28 N. Carolina State 0
Penn State 28 West Virginia 10
Duke 10 George Tech 7
Georgia 42 Fla. State 0
Auburn 6 Florida 0
Tennessee 29 North Carolina 7

Midwest
Nebraska 25 Oklahoma 21
Colorado 21 Missouri 20
Wisconsin 19 Michigan 10
Iowa 53 Kansas State 0
Ohio State 30 Michigan State 24
Purdue 7 Illinois 7
Notre Dame 25 Navy 22
Northwestern 30 Indiana 13

Southwest
Alabama 10 Mississippi St. 0
Texas 21 SMU 0
Arkansas 12 Texas A and M 7

Far West
Oregon 45 Idaho 7
Washington 23 UCLA 7
Stanford 54 San Jose 38
Western Wash 20 B.C. 3
Utah 54 Arizona 6
Southern Cal. 14 California 7

South
Louisiana State 7 Mississippi 3

Southwest
Texas Christian 14 Baylor 0
Clemson 19 Rice 0

SWEDISH PAPER

Paper production in Sweden was 11 per cent higher in the first half of 1959 than in the same period of 1958.

SKATING TONIGHT
BELLEVILLE MEMORIAL ARENA

B.F. Goodrich
TIRES ON TIME
UPTOWN TIRE & BATTERY
101 Pinnacle St. WO 2-2606

*HERE IN BELLEVILLE

*on Thurs., Nov. 5th
*At The Armoury
*11 a.m. to 6 p.m.

*Flight Lieutenant Russell RCAF Career Counsellor is here to give you complete information on what the Air Force offers YOU as an Air Crew Officer or as a skilled Airman Technician in a modern aviation trade.

*Don't miss this opportunity right here in Belleville to get the facts you want to know about RCAF training and rates of pay.

WORK ON — FLY ON
JET POWER
IN THE ROYAL CANADIAN AIR FORCE

CAF-M-12

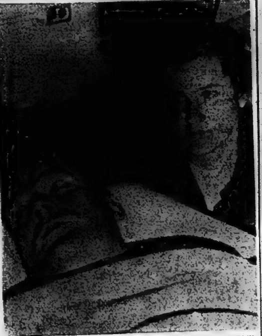

PLANE CRASH SURVIVOR IN HOSPITAL — Ernest Philip Bradley, 33, of Clifton Forge, Va., is comforted by his wife, Evelyn, as he recovers in the University of Virginia Hospital here, the only survivor of 27 persons dashed into the side of Bucks Elbow Mountain in the crash of a Piedmont airliner Friday night. Bradley remained in the wreckage more than 36 hours, unable to move, helpless as search planes flew past overhead. (AP Wirephoto).

AT THE McCARTHY — Slaughter in Barbershop. While gang leader Augie Martello was being shaved, three hoods came into the place, shot several bullets into him, and made their getaway at gun-point. This scene is realistically enacted in the crime drama, "Inside The Mafia," a United Artists release, now showing at the McCarthy Theatre. Also showing on the same program is "Timbuktu" starring Victor Mature and Yvonne DeCarlo.

CJBQ VOICE OF THE BAY OF QUINTE

MONDAY

4.05—Matinee
6.15—News, Weather
6.30—In the Sportlight
7.00—Star Time
7.30—Fortnight
8.30—Everybody Sing
9.03—Music Til Midnight
10.00—News, Weather
10.05—Music Til Midnight

TUESDAY

6.30—News
6.35—Up With the Sun
8.00—News, Weather
8.10—Birthday Club
8.15—Sports News
9.05—Morning Devotions
9.30—Morning Meditations
9.30—Here's Harriet
10.25—Around the Bay
10.45—Prudential Insurance
11.05—Stork Club
11.10—Morning Melodies
12.00—Luncheon Music
12.40—Music from Irelands
1.25—Jane Grey Program
1.30—School Broadcast
2.00—News
2.05—Matinee Music
3.05—What's New — Trenton
4.05—Matinee
4.35—Matinee
5.00—News
5.03—Matinee
6.15—News
6.30—In the Sportlight
6.40—Star Time
7.30—Songs of France
7.45—Report from Parliament Hill
8.00—These We Have Loved
8.30—Everybody Sing
9.35—Music Till Midnight
11.00—News

NETWORK PROGRAMS

MONDAY EVENING

6.00—CBL, News—Byline
6.30—CBL, Tempo — records
6.40—CBL, Rawhide
7.00—CBL, Tempo — records
7.00—CJBC Byng's Choice
7.30—CBL, Now I Ask You
8.00—CBL, Vancouver Theatre
8.00—CJBC, Assignment
8.30—CBL, Farm Forum Special
9.00—CJBC Jazz Unlimited
9.00—CBL, Vancouver Chamber Orchestra
9.30—CFRB Continental Concert
10.00—CBL, News, Talk
10.00—CJBC, Thud and Blunder
10.20—CBL, Post-News Talk
10.30—CBL, University of the Air
10.30—CJBC Nightlife
11.00—CJBC News
11.00—CBL, Ballet Club
11.15—CFRB Bill Deegan Show

Over Two Million Fish Fry Deposited in County Waters

Over seven and a quarter million fish plantings were deposited in the waters of the Tweed District of the Department of Lands and Forests in 1959.

Pickerel formed the largest planting with 3,040,000 being placed in the lakes and rivers of the district.

One million whitefish and 1,067,759 herring fry were deposited in Papineau and Skootamatta Lakes. Of these numbers Papineau Lake received 333,333 whitefish fry and 711,843 herring.

The smallest number deposited was 348 pike youngsters. Musky deposits amounted to 387,500; speckled trout 283,000; lake trout, 66,000; large-mouth bass, 69,000 small-mouth, 56,250; brown trout, 49,000 and Kamloops trout 29,800.

Hastings county fishing haunts received 2,281,817 plantings, representing ten varieties, of the total amount deposited.

Broken down, this amount includes: speckled trout, 81,000; lake trout, 1,000; Kamloops trout, 10,800; brown trout, 24,-500; maskinonge, 303,000; large-mouth bass, 4,000; smallmouth 12,250; pickerel 800,000 and the amount of whitefish and herring mentioned before.

Prince Edward county waters received 44,200 fry including maskinonge 42,000; speckled trout 500, brown trout, 2,000. Waring's Creek received the 500 speckles with 2,000 brown trout going to Consecon Lake which also received 2,000 muskies. Both East Lake and West Lake received 20,000 musky youngsters.

The 81,000 speckles deposited in Hastings county were fairly evenly distributed among 67 lakes, rivers and creeks. All waters were north of Madoc.

The only lake trout deposit of 1,000 was placed in Limerick Lake, Limerick township.

Steenburg Lake, Limerick, received the only Hastings County deposit of pickerel, 800,000.

The 303,000 musky allotment was assigned to eleven waters in the county. These were Baptiste Lake, 20,500; Bay of Quinte, 60,-000; Beaver Creek, 10,000; Crowe Lake, 20,500; Crowe River, 20,000; Moira Lake, Huntingdon, 20,500; Moira River, Thurlow, 20,000; Stoco Lake, 20,500; Tangamong Lake, 50,-700; Trent River, 40,000 and Whetstone Lake, 20,500.

No smallmouth or largemouth bass were deposited in southern waters of the county. The largemouth were placed in Black River and Robinson Lake, the smallmouth in Black River, west branch, Skootamatta River and the York River.

Southern waters received a fair share of brown trout youngsters. No. 10 Creek Thurlow got 2,000; Pallisair Creek, Sidney, 2,000; Parks Creek Tyendinga, 4,000 and Rawdon Ceek, Sidney, 4,000. Aide Lake, Egan Creek, Faraday Creek, Gunter Lake and Hidden Lake received varying amounts up to 4,250.

The allotment of 10,800 Kamloops trout was divided among East Chaney, Mini Lake, Rutledge Lake, Stimears Lake, Graphite Lake, Lake St. Peter and Bennett Lake all northern haunts. Deposits ranged from 500 to 3,000.

NAVIGATION SYSTEM

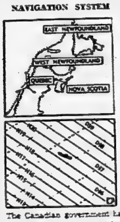

The Canadian government has purchased a radio-navigation system whose principle was first used to guide Allied invasion forces to Normandy beaches in 1944.

The four-chain system is known as the Decca navigator. It is for ships using the St. Lawrence River and waters off Eastern Canada. Star-shaped objects on the map show location of each of the four-station chains.

The chains transmit low-frequency signals which intersect and form a radio grid. Ships operating under the grid receive continuous signals which enable their pilots to tell where they are at all times.

Ships using the system have standard marine charts over-printed with position lines of the radio grid, identified by letters and numbers. Indicators aboard ship translate signals received into corresponding letters and numbers.

For instance, if the indicators show that the ship is approaching the intersection of signals representing lanes H19 and D39, a quick reference to this point on the chart gives the ship's exact position.

Lower drawing is a simplified section of the marine chart. The ship is shown approaching the [illegible] numbered [illegible] (Newsmap)

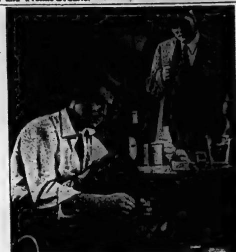

AT THE BELLE — While his accomplice, Bernard Lee, watches, con man George Nader tries on a surgical boot, a "prop" he uses in a scheme to defraud a wealthy woman in MGM's "Nowhere To Go," offering the last word in motion picture suspense. Maggie Smith and Bessie Love are featured. The 2nd MGM feature, "The Adventures of Arsene Lupin," co-stars Robert Lamoureux and Lisolette Pulver. The two new MGM features begin today at the Belle Theatre.

Head of Shoe Company Visits Local Plant

BATAWA — Mr. Thomas J. Bata, head of the world encircling shoe and manufacturing empire bearing his name, arrived at the Batawa plant of the Bata Shoe Company of Canada Ltd., on October 28th, accompanied by Mrs. Bata.

They were accompanied by Mr. Philip Cowell, of London, England.

Mr. Cowell lived in Canada for a time some years ago. He has been a frequent visitor to Trenton and Batawa.

Mr. Bata is a member of the Trenton Rotary Club and it is anticipated that he will address that organization during his stay in the area.

He will confer with company officials and executives at the Batawa plant and discuss plans and promotions in connection with the business for the coming season.

22nd Regiment Replaced by Black Watch

By STEWART MacLEOD
Canadian Press Staff Writer

ROTTERDAM, The Netherlands (CP)—The 1st Battalion of the Black Watch Friday officially replaced the Royal 22nd Regiment as one of Canada's three battalions of the 4th Infantry Brigade in West Germany.

A lone piper skirled Gangway as 100 kilted officers and men of the Black Watch (Royal Highland Regiment of Canada) marched from the Cunard liner Carinthia, one of seven ships and 19 planes chartered for the rotation.

Although the rotation began Sept. 8 and extends to Dec. 19, the army said the Carinthia, which returns to Canada today with a company of the Royal 22nd Regiment, is the official changeover ship.

Also involved in the rotation is the 1st Battalion of the Canadian Guards, replacing the 2nd Battalion of the Guards, and smaller groups in various outfits. Thirteen thousand people are involved in the manoeuvre, 6,000 of them army troops and the remainder their families.

The army estimated the cost of the move at $1,500,000.

LATEST PHASE

This movement, involving 607 persons, is the latest phase in a four-month program to replace approximately two-thirds of the 5,500-man Canadian Brigade.

Seven transatlantic liners are operating under charter to the Canadian government, each making two round trips. Twelve commercial airliners will make 24 transatlantic flights, carrying 75 persons a time. Seventeen RCAF transport aircraft will also each make two trips, each carrying 28 persons.

Sunday's transfer was conducted in the presence of the Canadian army adjutant-general, Maj.-Gen. J.D.B. Smith, who is on a European inspection tour.

Smith explained that the object of the new program is to replace one-third of the brigade each year, instead of replacing the entire force at two-yearly intervals as in the past. The new program will mean that a soldier in future will do three years' NATO service instead of two.

"The soldier is a human being first of all," Smith said. "We feel that to uproot him and his family more often than is necessary is neither good for him nor good for the army."

OVER HALF CHILDREN

The arrivals from the Black Watch trundled ashore with baby carriages and piles of domestic baggage. More than half the names on the ship's passenger list were children.

The largest single family was that of Sgt. James Doyle of Halifax. He and his wife brought their seven children.

Once the incoming troops had left the ship, the Carinthia began loading home-going troops for the journey back to Canada. The ship sailed today with 809 persons aboard, chiefly men and dependents of the Royal 22nd (Van Doos) Regiment returning to Quebec.

TV—Radio Column

Shocker for the Sentimental Was CBS New Science Series

By CYNTHIA LOWRY

NEW YORK (AP)—The most dramatic program of the weekend was neither a drama nor a so-called special. It was Conquest, CBS' science series, which returned to television Sunday with a shocker for the sentimental. It showed film of a research project which is exploding some widely held beliefs on the subject of a child's love for his mother.

Host Charles Collingwood visited the primate laboratories at the University of Wisconsin where psychologists are experimenting with baby rhesus monkeys in an effort to learn more about human development.

Some of the project monkeys, separated from their natural mothers at birth, have been provided with two "substitute" mothers: One a metal frame with an aperture through which nursing bottles can be placed; the other a metal frame padded with cheesecloth.

ALL PICK PADDING

The little monkeys all chose the inanimate, padded substitute —to play near or on, to cling to when frightened, to hug. They merely took food from the metal mothers. This, said Dr. Harry Harlowe, suggests the feeding function of a mother has less to do with the child's reliance and affection that what he calls "contact comfort."

Baby monkeys when frightened flung themselves upon their cheesecloth mothers, soon becoming calm and regaining their feeling of security. Baby monkeys which had neither real nor substitute mothers were pathetic little beasts huddled forlornly in the corner.

The experiments show that all babies must have something to love—even if it's only a padded metal frame—if they are to develop. If they don't get this "contact comfort" at a critical period in their young lives (Harlowe suggests this period is between three months and a year in human babies) they may never be able to learn to love at all.

It was a fascinating, enlightening and thought-provoking program.

Milton Berle's NBC Special turned out to be another hour-long I Love Lucy, which was no better, no worse, and not even much different from those recent CBS hour-long shows built around the Ricardos' adventures. None of them has been up to the standard of the old half-hour Lucy series.

Recommended tonight:

Adventure in Paradise, ABC, 9:30-10:30 EST — notable for a rare appearance of Paulette Goddard.

Hennesey, CBS, 10 — a new series which seems to be catching on.

Steven Allen Show, NBC, 10-11 —with Rock Hudson, Jayne Meadows and Johnny Carson.

AT THE PARK — Hidden forces use violence in an attempt to thwart Van Johnson's prying into a 20-year-old murder for which his father was convicted though innocent in Allied Artists' "Web of Evidence." The film, currently at the Park Theatre, also stars Vera Miles. On the same program, "The Bloody Brood," starring Peter Falk, Jack Betts and Barbara Lord. Both attractions are first showings.

THEATRE FEATURE TIMES

AT THE BELLE — M.G.M. presents "Nowhere To Go," George Nader, Maggie Smith, Bessie Love 3.15-7.00-8.55. 2nd feature, "The Adventures of Arsene Lupin," Robert Lamoureux, Lisolette Pulver: 1.30-8.30.

AT THE McCARTHY — "Timbuktu," Victor Mature, Yvonne DeCarlo, 3.15-7.00-9.45. "Inside The Mafia," Cameron Mitchell, 2.00-8.30.

AT THE PARK — "The Bloody Brood," Peter Falk, Jack Betts, Barbara Lord, 7.10-10.10. "Web of Evidence," Van Johnson, Vera Miles 8.40.

6.15 MOVIE
NOVEMBER 2nd.
"BIG KNIFE"
Part One
Jack Palance
Ida Lupino
Shelly Winters
Wendell Corey
CHANNEL 11
KINGSTON

It's all about what happens when a carefree bachelor tangles with a careful career girl!!!
'PILLOW TALK'
ADULT ENTERTAINMENT
COMING SOON!
McCARTHY
321 FRONT ST. WO 8-7000

PARENTS Magazine Discusses
"blue denim"
Blue Denim—Explored with dignity and insight, the problem of decent young people whose early sex drives get them into trouble is forcefully brought home in this worthwhile film to both parents and older boys and girls. The impact of terror when the girl finds she is pregnant, and both she and the boy are afraid to tell their parents, is shared by the audience. Even mothers and fathers whose children are small will be able to see how mutual confidence and communication must be built up over the years. Carol Lynley as the girl and Brandon de Wilde as the boy are appealing and convincing, both in their startled awakening to love and the stunned realization of its aftermath. Moreover, they are held strictly responsible, even to their own part in the failure to bridge the gap of understanding with their parents. Everyone, in fact, is given fair but uncompromising treatment. A—Excellent.
Y—Excellent for mature young people. (20th C-Fox)
NEXT ATTRACTION!
WO-8 6066 BELLE

Belle
Begins TODAY
Romance - Action - Suspense, all on One Giant Program
A HUNTED FUGITIVE...
M-G-M presents
NOWHERE TO GO
Maggie Smith
Last word in motion picture suspense!
2nd Thrill Hit-Adventure
M-G-M presents ROBERT LAMOUREUX Liselotte Pulver in The Adventures Of ARSENE LUPIN
Color By TECHNICOLOR
World News — 1.30 7.00 8.30
SMOKING LOGES

WO 8-5177
BARKER'S RADIO and TV
Hi-Fi, A.M., F.M., & Stereo Units.
Sales & Service
OPEN 24 HOURS

Park TONIGHT
Complete Shows 7.00 8.40
FIRST BELLEVILLE SHOWINGS!
THE BLOODY BROOD
Anne Collings
Peter Falk
Jack Betts
Barbara Lord
ADULT
WEB OF EVIDENCE
VAN JOHNSON
VERA MILES
THE VICIOUS, VIOLENT WORLD OF THE SEXNIKS AND THE SAVAGE BEATNIKS

Starts TODAY - 2 Thrill-Packed Hits
VICTOR MATURE YVONNE DE CARLO
TIMBUKTU
THE SAHARA'S HOTTEST ADVENTURE!
Released thru UNITED ARTISTS
ALSO
THE RAID THAT RIPPED THE "CRIME CONVENTION" IN "APPLE LAKE, N.Y."!
"INSIDE THE MAFIA"
CAMERON MITCHELL
Adult Entertainment
Complete Shows At 2.00 7.00 and 8.30
McCARTHY

JEFF COBB

THE MUGGLES

ARCHIE

BLONDIE

LI'L ABNER

PENNY

BRINGING UP FATHER

TIPPIE AND CAP STUBBS

JOHNNY HAZARD

MARK TRAIL

Astrological Forecast

By CARROLL RIGHTER
Tuesday, November 3, 1959

General Tendencies: The morning finds all kinds of surprising and unexpected chances for you to get what you want by going right after it. Lose no time in doubts or fears, but action. The P.M. is one of those times when you seem unable to get the outlets of a personal nature that you wish. Carry through with what you started this morning.

Aries (March 21 to April 19) — Be sure you impress a new and important friend with your particular talents and capabilities. Also be honest in stating your devotion for him, or her. P.M. forget worries and see that you put wardrobe in fine order for busy days ahead.

Taurus (April 20 to May 20)— A.M. should be spent putting monetary affairs in order, giving an ear to the suggestions of close ties. P.M. put aside any worries and be off to a good time, inexpensively. How long is it since you have danced? Have fun.

Gemini (May 21 to June 21)— A.M. is ideal for learning what your relative position is with key persons and also gathering valuable data from them. P.M. situation at abode can be rather trying, but do not let it bother you. Use the objective approach: be courteous and kind.

Moon Children (June 22 to July 21) — Get your work accomplished efficiently and enthusiastically in A.M. The latter part of the day should then be spent out-of-doors. Shop, visit look into new creative outlets, etc. Be careful in transit, however. Stop, look and listen.

Leo (July 22 to Aug. 21) — Take those treatments in A.M. that will improve health and appearance. Morning hours also fine for creative talents. Make repairs to property in late afternoon that are most necessary. Be practical and unextravagant possible.

Virgo (Aug. 22 to Sept. 22) — Follow the advice of a good personal friend in matters of real estate or other holdings. Do so quietly. P.M. do not be forceful with members of own clan, or those serving you. Consideration and kindness pay big dividends.

Libra (Sept. 23 to Oct. 22) — A.M. excellent for working harmoniously with friends and persons who follow a lofty philosophy in life. Expand. P.M. public affairs should be handled nicely. Then put abode in order.

Scorpio (Oct. 23 to Nov. 21) — Sit back awhile in A.M. and think seriously about increasing income and how to go about it most effectively. Inspiration will come if attuned properly. Then get best order possible about you. P.M. assist a friend in need.

Sagittarius (Nov. 22 to Dec. 21) — Step out of usual dull routine in A.M. and see those key persons who can be of real assistance to you. P.M. take care you do not lose prestige in any way. And let your utterings be sweet, not sarcastic.

Capricorn (Dec. 22 to Jan. 20) — Get busy early in A.M. with all secret anglings that will bring you greater abundance. Then be kind to those in need, or those with troubles. Be free from worry tonight and go about socially meeting interesting people.

Aquarius (Jan. 21 to Feb. 19) — Follow your ambitions in A.M. with true enthusiasm. You will get your desires if they are to your best interest. Later, get obligations out of the way, handle all monetary affairs. P.M. be kind to loved one.

Pisces (Feb. 20 to March 20)— Get an early morning start on all public affairs. Speak out with regard to federal or community affairs, too. P.M. do not permit a narrow-thinking associate to disturb your equilibrium. Meet promises made.

If Your Child Is Born Today— The delightful child born today will early show definite signs of specific talents. These may be quite alien to surroundings in which he, or she, is born, but there will be great innate talent to carry through with them, practically and in most intelligent fashion. Excellent chart for the modern, the unique. See that several foreign languages are taught, also.

(ADVT.)

GETTING UP NIGHTS

For quick comforting help for Backache, Rheumatic Pains, Getting Up Nights, strong cloudy urine, irritating passages, Leg Pains, and loss of energy due to Kidney and Bladder troubles, try CYSTEX. Quick, complete satisfaction or money back. Over 900 million CYSTEX tablets used prove safety, success. Don't suffer another day without asking your druggist for CYSTEX.

Stirling

STIRLING — Mrs. S. Meeks entertained the Catholic Women's League to a euchre party at her home last Thursday evening.

Mr. and Mrs. C. B. Allan, of Annapolis, N.S., spent some time visiting relatives in this area. Mrs. S. J. Elliott who has spent three months with relatives in Nova Scotia, accompanied them to Stirling.

Mrs. George Carlisle, first vice-president of Belleville Presbyterial WMS, and Mrs. B. Patterson attended the Belleville East Sectional Rally at Carmel United Church on the Corbyville charge.

River Valley Women's Institute will sponsor the usual card parties at the school house beginning on Friday evening, November 6th at 8.15 p.m.

Rev. W. G. Fletcher, B.A., conducted anniversary services at Roslin United Church on Sunday.

Mr. and Mrs. Orrie Seeley entertained Mr. and Mrs. A Watson of Manitoulin Island for the weekend.

Mr. and Mrs. Claude Tucker and Mr. and Mrs. A. E. Caskey attended the International Ploughing Match at Dundas and spent the weekend with relatives at Orillia, Brampton and Niagara.

St. Paul's WMS under the direction of their president, Mrs. A. Packman, presented their play on Africa entitled "Edge of the Village," at Carmel Sectional Rally. The cast was as follows: mother, Mrs. Jas. Hough father, Mrs. Robert Patterson; daughter, Mrs. Roy Tucker; son, Mrs. Gilbert Finkle; uncle, Mrs Ted Reynolds; bride-to-be, Mrs Harry Waite. The group was highly complimented on their presentation of tribal village customs.

Mr. Maurice Bell has 52 boys and girls practising music at his home each Tuesday. Several new instruments have been purchased and others have been loaned by Stirling Citizens' Band.

Stirling LOBA sponsored a euchre party at the lodge hall on Friday evening with eight tables in play. Winners were: ladies' high, Mrs. O. Seeley; low, Mrs James Mitts; men's high, Mrs Robert Merrick (playing as a man), and low, Archie Madill. Birthday prize went to Mrs. Reeburn Woods. Refreshments were served at the conclusion of the game.

The local Boy Scouts realized over $90 on their recent "Apple Day" appeal.

The Hon. J. R. Cooke Chapter IODE served a smorgasbord supper in the community hall with approximately 115 persons enjoying the excellent cuisine.

Mr. John L. Good, principal of King George high school, has announced the annual commencement exercises will be held at the community hall on Friday evening, Nov. 6th.

F	A	C	E	■	S	L	A	T	S	■	P	A	L	M
A	L	O	E	■	E	L	B	O	W	■	A	R	I	A
D	A	P	H	N	E	D	U	M	A	U	R	I	E	R
E	S	T	E	E	M	■	T	A	N	T	A	L	U	S
■	■	■	S	E	E	R	■	S	L	I	D	■	■	■
B	E	W	I	L	D	E	R	■	A	C	E	T	A	L
A	R	R	A	Y	■	P	A	R	K	A	■	I	R	E
R	A	I	N	■	M	O	V	I	E	■	P	O	L	A
E	S	S	■	P	A	T	E	S	■	C	A	G	E	S
S	E	T	T	E	R	■	D	E	B	U	T	A	N	T
■	■	■	U	R	I	S	■	E	L	I	T	E	■	■
O	C	A	R	I	N	A	S	■	G	I	L	D	A	S
T	H	E	B	L	A	C	K	O	B	E	L	I	S	K
T	A	R	A	■	T	P	I	T	E	■	A	C	A	Y
O	D	I	N	■	E	A	M	O	N	■	R	O	S	E

Daily Crossword Puzzle

ACROSS
1 Limbs.
5 Brogan.
9 Main Street buildings.
14 Daring deed.
15 Well-known actor.
16 Light boat.
17 Contiguity.
19 Ludicrous.
20 Blow a horn.
21 Eject.
23 High pitch, in music.
24 Spanish lariat.
26 Eight-armed creature.
28 Rice field.
30 Gloss.
32 Past.
33 City in Tunisia.
35 Eddie of riding fame
39 Admiral of W.W. I.
41 Exercising.
43 Abbreviation for an unknown.
44 Later's companion.
46 Digits.
48 "Wynken, Blynken, and ——"
49 Disquietude.
51 Like an egg.
53 Sounded like a brook.
56 Fit out.
58 "Once —— Lifetime:" 2 words.
59 Star in constellation Draco.
61 Straighten out.
64 He who gets up.
66 Source of food in Tahiti.
68 Adhere.
69 Merry prank.
70 Units.
71 From this time.
72 Raison d' ——
73 Float.

DOWN
1 —— chance (very little possibility): 2 words.
2 Make over.
3 Head steward: 2 words.
4 Set forth in words.
5 Icy particles.
6 Vandal.
7 Former.
8 Root word.
9 Disperse.
10 River of China.
11 Ready for use: 2 words.
12 French soldier.
13 Factions.
18 Pipe materials.
22 Deep freeze, way back when: 2 words.
25 Humming birds.
27 Killer whale.
28 Football play.
29 Premium on exchange.
31 Portals.
34 Describing winter coats.
36 Peak of Nepal, 26,502 feet high.
37 Part of a plant.
38 Wave: Fr.
40 Slight.
42 Observe.
45 Broaden.
47 Noise.
50 Can be eaten.
52 The "winnah."
53 White-barked tree.
54 Old womanish.
55 Area drained by a river.
57 Shiver.
60 Unruly child.
62 Part of a sail.
63 In case.
65 Encyclopedia: Abbr.
67 Slip.

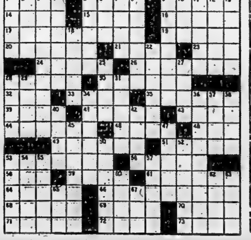

LOST • RENT • SELL • BUY • HIRE • TRADE

"YOU'LL FIND IT IN THE WANT ADS!"

FOUND • SERVICE • EMPLOYMENT • PERSONAL

WANTED - MALE

YEARLY EMPLOYMENT FOR MARried man with small family, on fruit and stock farm. No milking. Experienced with stock and machinery. Good wages for reliable man capable of management. References required. Part-time employment for wife. Frank M. Huff, Bloomfield.

A GOLDEN OPPORTUNITY UNTIL Christmas for men anxious to make money by selling Familex sparkling gifts and daily necessities such as Vitamins, extracts, cosmetics, tonics, etc. Selling experience unnecessary. High commission and bonus. Free Catalogue on request. FAMILEX Dept. R. 1, 1600 Delorimier Montreal.

SALES HELP AND AGENTS COLLECTORS, THREE REQUIRED to service established accounts for watch company in this area part-time basis, 8 to 10 hours per week. Excellent profit earnings to financially responsible persons. New Canadians welcome to apply. Give full particulars including phone number to Box 38, Ontario Intelligencer. N2-3t

EXPERIENCED RADIO AND TV technician for bench work and service calls. Steady employment with benefits. Apply R. E. Kuntze & Sons, 217 Front Street. N2-3t

ASSISTANT SERVICE MAN TO learn repairs to major appliances. Salary will be based on experience and mechanical ability. Apply R. E. Kuntze & Sons, 217 Front Street. N2-3t

HIGHEST EARNINGS

Are made by our men during the Fall. Immediate opening available. National organization established 15 years. Products sold to all stores, offices, factories, garages, schools, hotels, municipalities, etc. Top commission paid on orders received with 85% repeat business year-round at full commission. Restricted or exclusive territory; full or part-time. We train you and Manager waiting to interview you NOW. Rush reply to Certified Electric Company, Dundas, Ontario. N2-3t

WANTED - FEMALE

COUNTER GIRL, FOR NIGHT work. Apply Butch's Drive-In, 214 North Front Street. N2-tf

GIRL OR YOUNG WOMAN TO DO general housework. Must like children. Live in. WO 2-4309. N2-3t

LADIES, TO REPRESENT IMPORTed line of Hollywood cosmetics. Full or part-time. Excellent remuneration. Apply Box 60, Ontario Intelligencer. N2-3t

EXPERIENCED WAITRESS. NEAT appearance. Apply in person, Belmont Restaurant, 289 Front St. O22-tf

WANTED MALE OR FEMALE

MEN AND WOMEN, TO PICK potatoes. No phone calls. Apply on premises. J. A. Fair, 2 miles east of hospital. O22-1m

EMPLOYMENT WANTED

CHILDREN, ANY AGE, TO CARE for in my home. Good references. WO 2-2367. N2-6t

CHILDREN TO LOOK AFTER IN my home while mother works. WO 2-0181. N2-3t

PAPER HANGING, PAINTING, INterior and exterior. 15 years' experience. WO 8-8280. O31-6t

CARPENTRY, ALTERATIONS, KITchen cabinets, roofing, cement work. WO 8-5829. O16-2w

DIXON'S RUG AND UPHOLSTERY Cleaning. Cleaned in your home or at our plant. Trenton EX 2-7069; Belleville WO 8-6720. Jy7-tf

WANTED

TO BUY OR RENT: BARN, CLOSE to city, that will winter twelve to fifteen cattle. State location and price to Box 33, Ontario Intelligencer. N2-3t

ONE PAIR OF WHITE MAJORETTE boots, size 3. Phone WO 8-7231. O30-tf

GARDENS TO PLOW. FORD SYStem. WO 8-5408. O5-1m

TO BUY: OLD USED CHESTERfield suites and davenport beds. Call Frankford 318. O14-16t

WILL PAY CASH FOR GOOD clean cars. Doug Wellbanks Auto Sales, 133 James Street. O29-1m

12" RCA VICTOR TELEVISION. Model T-12. Wanted only for parts, mainly power transformer. State price. Apply Box 40, Ontario Intelligencer. O21-3t

HUNTERS WANTED. CAN ACCOMmodate 8 to 12 men, November 15 to 21, $8 per day, board and guide, bring blanket. Wallace Trumble, Gunter, Ontario. Telephone 4-R-14, Gilmour. O31-6t

PIANOS, TEN ANY MAKE OR size. Will pay cash. State make and price. Box 104, Ontario Intelligencer. O29-1m

WANTED TO BUY, 2 OR 3 BEDroom house. Must be in a fairly good location. Must have possession by December 15th. Apply Box 29, Ontario Intelligencer. O30-31-N2

STORAGE SPACE

Suitable for commercial or warehouse use. Boats, trailers, cars, etc.

VERY REASONABLE

Rental Manager

GERALD W. JOYCE

Realtor

WO 2-5326

O29-6t

ACCOMMODATION WANTED

ASSISTANT ACCOUNTANT, BANK of Montreal, requires 3-bedroom apartment, preferably with stove and refrigerator. WO 8-6481 during day, or WO 8-6485 evenings. O29-3t

FURNISHED APARTMENT OR house with 2 or more bedrooms, in or near Belleville, for December or January. Write Stan Hagerman, Box 100, Ontario Intelligencer. N2-tf

ELDERLY CULTIVATED MAN seeks reasonable room and board in quiet Christian home adjacent to bus stop. Box 4, Ontario Intelligencer. O31-3t

WANTED: APARTMENTS AND houses to rent. Contact Yanover Realty, WO 2-4346. Office 247 Dufferin. O20-1m

LOST

GREY STRIPED CAT, CHILDREN'S pet. Vicinity Herchimer and Victoria. WO 8-8948.

DOG, PART SPANIEL AND SETTER black and brown, vicinity East Hill. Child's pet. Apply 118 Chatham, Mrs. L. Johnson. Reward. N2-3t

BLACK AND WHITE BEAGLE. Vicinity Sixth Street. WO 2-3218, or WO 2-4357. O30-3t

BUSINESS OPPORTUNITIES

PREPARE

To manage a high income business of your own. Texaco Canada Limited is now selecting applications for enrolment in a course of

SUCCESSFUL SERVICE STATION OPERATION

Selected applicants will receive remuneration for a 4 - week training period available at Toronto, Hamilton or Ottawa. To apply please outline qualifications and financial position.

WRITE:

L. W. PROBERT,

TEXACO CANADA LIMITED

P.O. BOX 314, BELLEVILLE, ONT.

FINANCIAL ASSISTANCE can be arranged for those properly qualified.

N2-3t

TO LET

ROOM, BOARD OPTIONAL. SINGLE $15. Double $12.50 TV. Central. WO 2-3027. N2-3t

UPPER 3-ROOM APARTMENT. Share bath. Private entrance. WO 8-7106. N2-4-6

4 BEDROOMS. OIL FURNACE. Children welcome. Available immediately. WO 8-6563. N2-3t

IMMEDIATE POSSESSION. HOUSE, 3 bedrooms, bath, living room and kitchen. Newly decorated. Can be seen 4.30 to 7.30. Apply 31 Railway Terrace.

HOUSE, 4 BEDROOMS, BATH, living room, dining room, kitchen. Can be seen after 6 o'clock. Apply 4 Holloway Street, WO 8-7362.

GROUND FLOOR APARTMENT, East Hill. Close to downtown. 3 rooms, includes large kitchen, good size living room and 1 bedroom. Immediate possession. Phone WO 2-2860 evenings 6 to 8. N2-3t

3-ROOM HEATED APARTMENT, with bath. Ground floor. Separate entrance. Dufferin Ave. WO 8-5463. N2-3t

ROOMS FOR SLEEPING, BY night or week; single or double. Phone WO 8-8332. N6-1m

SUITABLE FOR BUSINESS GENtleman. Clean private home. East Hill. Bus stops at door WO 8-6118. O30-3t

5 ROOMS, SEMI-DETACHED, CONveniences. Space heater. Limit 3 children. $35 monthly. Two miles west of Cloverleaf. WO 2-3314. O30-3t

3-ROOM APARTMENT, SELF-CONtained. Reasonable rent. Old people preferred. Apply 61 North Front Street. O30-3t

ROOM AND BOARD, FOR GENTLEman. Near bus. Parking space. All conveniences. WO 8-6277. O30-3t

3-ROOM UNFURNISHED APARTment, 41 South Front Street. WO 8-5182. O30-3t

FURNISHED, HEATED, FRONT bedroom, with kitchen privileges. On East Hill. Call WO 8-6293 after 5 p.m. O30-tf

LARGE, BRIGHT, FURNISHED heated, single bedroom, East Hill. Gentleman preferred. WO 2-3948. O31-3t

4-ROOM UPSTAIRS APARTMENT. Bright. 3-piece bath. Unheated. Heavy duty wiring. Private entrance. Vicinity of Cannifton Road and College. WO 2-0813. O31-3t

2 FURNISHED BEDROOMS, BOARD optional. Cooking facilities if required. Child welcome. Near Christ Church. WO 2-0638. O29-4t

6-ROOM, HEATED, SEMI-ATTACHed house. Garage. Available November 1st. $100.00 per month. On East Moira Street. Apply S. Springer, 105 Princess St., Kingston. O15-tf

3-ROOM, SELF-CONTAINED, UNfurnished, heated apartment, Brown's Court. $11 weekly. Apply Harold R. Robinson, Realtor, 227 Front Street. WO 2-4085. Evenings WO 2-4881. O22-tf

2-BEDROOM APARTMENT CENTrally located in choice residential district on East Hill, only 4 blocks from downtown. This apartment is completely self-contained and includes large living room, separate dining area, ultra-modern kitchen with brand new stove and refrigerator, 4-piece ceramic tile bathroom and 2 family-sized bedrooms. Services provided include automatic washer and dryer in basement, TV antenna, heat and hot water, ample parking and play area for children. Monthly rent for this luxury suite only $120.00. Possession November 1. Call WO 8-6195 between 6 and 8 in evenings. O31-6t

4-ROOM HOUSE, AVAILABLE NOVember 15th. WO 2-4304. N2-6t

ROOM, SUITABLE FOR ONE OR two girls. Board optional. WO 2-3634 after 6. N2-3t

4-ROOM HEATED APARTMENT. Available December 1st. Apply 302 Coleman Street. N2-3t

GROUND FLOOR 3-ROOM APARTment with sunporch and private bath. Heat and hydro supplied. Suit working couple. Apply 18 Ridley Street. N2-6t

ONE FURNISHED, HEATED BED- Quiet. Close to downtown. Gentlemen. WO 2-0519. N2-3t

GOOD SIZED 3-BEDROOM HOUSE in Rossmore. WO 8-8387. N2-3t

FURNISHED BEDROOM, EAST Hill. Central to downtown and bus line. Gentleman preferred. WO 8-8568. N2-3t

COMFORTABLY FURNISHED room. Suitable for working girl or woman. Board optional. WO 2-8183. O31-3t

FURNISHED ROOM. CLOSE TO downtown. Business lady preferred, in quiet home. WO 8-6032. O30-3t

AVAILABLE NOVEMBER 1ST. ONE of Belleville's outstanding apartments Ground floor, self-contained, large living and dining rooms. Heated. Rent $130 including hydro. WO 2-1147 for appointment. O29-tf

UPPER 4-ROOM HEATED, APARTment, with 3-piece bath and modern kitchen 410 Dundas West. $60 month. WO 2-0874, 7-9 p.m. O28-tf

BRIGHT, WARM, WELL FURNISHed room, suit 2 gentlemen Also 1 single. Private home. 36 North Front Street. O28-3w

FURNISHED ROOM, WITH KITCHenette. Rent includes heat, hydro, dishes, linen. WO 2-3033. O27-6t

GROUND FLOOR, WELL DECORated 4-room, heated apartment. Garage. Central, TV outlet. WO 2-3169 after 6 p.m. O27-tf

4-ROOM WELL-FURNISHED, NICEly decorated self-contained apartment. Modern bath and kitchen. Heated. Central, with garage. WO 2-3169 after 6 p.m. O27-tf

4-ROOM UNHEATED APARTment. Ups-airs. Private entrance. Available November 1st. Apply Victoria and Grey Trust, WO 2-4597, 9 to 5. O26-tf

APARTMENTS AND HOUSES TO rent. Contact Yanover Realty, WO 2-4346. Office 247 Dufferin Ave. O20-1m

A HOME AWAY FROM HOME Y.M.C.A., 20 Campbell St. Single rooms Reasonable rates. S5-tf

ONE OR TWO NICELY FURNISHED rooms, well heated. Each with private bathroom and entrance. Also maid service. Suitable for ladies or gentlemen. Blue Inn Motel, Trent Road. WO 2-0073. O29-tf

OUTSTANDING TWO-BEDROOM apartment. Central. East. Separate. Children acceptable. $85 Follwell Realty, WO 2-0429; WO 2-5136 (evenings). O29-tf

2-ROOM HOUSEKEEPING APARTment. Fully furnished. Refrigerator, cangette hot water heating. Suitable for two girls. 148 Victoria Ave. O28-6t

FRONT FURNISHED BEDROOM and garage for rent. 282½ Coleman Street. O28-6t

MODERN HEATED APARTMENT. Three rooms, bath, refrigerator heavy duty stove, tile floors. Downtown WO 8-5110. S16-tf

MODERN, 3 LARGE ROOMS AND bath, new cupboards, stainless steel sink, new tile floors and decoration. Central. Private entrance. Reasonable. WO 8-8964. O7-tf

DESIRABLE LOCATION

Modern two-bedroom upper duplex. Heated. Separate entrances. Refrigerator. 50 feet to bus. $95.

194 CHARLES STREET

WO 2-0970

N2-3t

FOR SALE

4-BURNER MOFFAT STOVE, GOOD oven, annexed for coal or wood. WO 2-6024 after two. O31-3t

DELUXE PORTABLE UNDERWOOD typewriter, 1 year old. Half price $65. K. Rogers. WO 2-4464 after 1 p.m. O31-3t

MOTOR MASTER

APPROVED DIRECTIONAL SIGNAL SETS

Avoid accident. Install self-cancelling deluxe flashing kit.

CHEVROLET 1953 - '54

$13.55 INSTALLED

CANADIAN TIRE

NEED CASH? SEE PIONEER FINANCE

PIONEER FINANCE

(BELLEVILLE) Limited

34 BRIDGE ST.—Phone WO 2-5381

MADOC — PHONE 208

Now Open Monday to Friday 9-5

Saturday 9-12

A Locally Owned and Operated All Canadian Company

A5-am-th-tf

FOR SALE

APARTMENT SIZE WALNUT piano. Like new. 7 months old. WO 8-8324. N2-3t

ASSORTED TROPICAL FISH, GOOD supply of food, snails and plants. WO 8-7311. O16-1m

APPLES, SPY, DELICIOUS, SWEETS McIntosh and Snows, $1 per hamper and up. W. Ross, Rossmore. WO 8-8431. O30-3t

REGISTERED SCOTT SHORT-HORN bull, dark red, ten months, vaccinated W. Slater, R. R. 1, Foxboro, Highway 14. O30-3t

4-BURNER MODERN McCLARY gas range, nearly new; white space heater; power mower, used part one season. WO 8-8031 evenings. O30-3t

RACCOON FUR COAT, GOOD CONdition. Medium size, 18-20. Priced reasonable. Apply Box 64, Ontario Intelligencer. O30-3t

REBUILT AND RECOVERED, TWO-piece chesterfield suites, with foam rubber cushions $125. Five year guarantee. Call Frankford 318, Famous Furniture Upholstery. O19-3m

USED TIRES. MOST SIZES. $2 and up. Uptown Tire and Battery 301 Pinnacle St. WO 2-2608. O3-tf

RUPTURE EASER. WASHABLE. Soft. No steel or leather bands. No fitting required. Latimer's Drugs. WO 8-5349. S28-1m

BEEF AND PORK BY THE quarter. Cut up for deep-freeze under inspection. Omar Chisholm. Phone WO 8-9850. S26-tf

NEW AND USED GUNS. BOUGHT, sold, traded and repaired. Kelly's Sport Shop 345 North Front St. WO 2-0568. A19-tf

C.C.M. BICYCLES AND TRIcycles on time. Use our easy budget plan. No finance company involved. Uptown Tire and Battery, 301 Pinnacle St. WO 2-2608 A7-tf

VACUUM CLEANER REPAIRS ALL makes parts attachments brushes hoses Guaranteed re-built machines WO 8-8197 M3-tf

NEW HONEY, IN CUSTOMERS' containers. F. H. Bedell, R. R. 2, Belleville. WO 2-4330. S22-1m

BICYCLES, TRICYCLES, SALES and repairs. Pick-up and delivery WO 8-9379. Cooke's. Opposite Park Theatre O19-1m

CHRISTMAS TREES, SCOTCH PINE pruned 5-9 ft Six thousand in all. WO 8-5082 days. O3-1m

FALL AND WINTER CLOTHING and shoes for men, women and children. H. Curson, 73 Dundas East. New and used clothing. O13-1m

STOVE AND FURNACE OIL DElivered in Belleville and district Rosebush Bros WO 2-3228 Tanks for sale M22-tf

WATER FOR CISTERN AND WELL 1,000 gallons $8. Half load $4.50. WO 2-6187. A25-tf

DELINE ANNEX SPECIAL

New 1959 Model, No. 625, Duo-Therm Oil Heater, 4 to 5 room size.

Regular $143.95

SALE PRICE $99.95

You save more than enough to buy a blower, if required. Limited stock, so hurry to

DELINE'S ANNEX

280 Coleman Street

O29-9t

DELINE'S ANNEX FALL CLEAROUT SPECIALS

ROY OIL SPACE HEATER ONLY — $19.95

COLEMAN OIL HEATER 4 to 5 room size ONLY — $25.

CORONA OIL HEATER 3 to 4 room size — $29.

NORGE OIL HEATER large 5 to 6 room size—$35.

NORGE OIL HEATER large size, like new — $45.

DUO-THERM OIL HEATER small size — $35.

COLEMAN OIL HEATER large size — $35.

FINDLAY OIL HEATER with fan — $35.

DELINE'S ANNEX

280 Coleman Street

O29-9t

FOR SALE

125 STOCK CALVES, 30 STEERS and heifers 1½ years old, Hereford and Durham. Friday November 6, Saturday November 7. George A. McGowan, telephone 189-W, Havelock. We deliver. O29-6t

McINTOSH SNOWS, SPYS, FANCY and Cee grades. Fifty cents, up. Fresh cider Gordon Garrison. WO 2-4796. O29-6t

DELINE'S ANNEX Furniture SALE

2-PIECE CHESTERFIELD SUITE

Grey, hard wearing material, foam cushions.

REG. 149.00

SALE 99.95

10.00 Down — 2.50 Weekly

2-PIECE CHESTERFIELD SUITE

A beautiful set in beige with air foam cushions.

REG. 229.50

SALE 139.50

14.00 Down — 2.50 Weekly

2-PIECE 4-SEATER

A wonderful buy in smart beige and brown with air foam cushions.

REG. 289.50

SALE 179.50

18.00 Down — 2.50 Weekly

2-PIECE SECTIONAL SUITE

By Snyder. A comfortable sturdily constructed suite in a pretty blue with air foam cushions.

REG. 239.50

SALE 149.50

15.00 Down — 2.50 Weekly

DAVENPORT AND CHAIR

2 pieces covered in a hard wearing beige material.

REG. 249.50

SALE 169.50

17.00 Down — 2.50 Weekly

2-PIECE CHESTERFIELD SUITE

Beautiful brown shade, foam cushions.

REG. 199.50

SALE 139.50

14.00 Down — 2.50 Weekly

SOLID BIRCH BUNK BEDS

Complete with springs and mattresses. Can be converted to single beds.

REG. 89.95

SALE 63.95

6.40 Down — 2.50 Weekly

HOSTESS CHAIRS
ROCKING CHAIRS
SWIVEL CHAIRS
STEP TABLES
COFFEE TABLES
CORNER TABLES
TABLE LAMPS
FLOOR LAMPS

ALL AT SIMILAR SAVINGS AT

DELINE'S ANNEX

280 Coleman St.

"Where Parking Is No Problem"

N2-6t

PETS FOR SALE

BEAGLES, REGISTERED, 2, 3 AND 8 months old. 8 Ridley Street. O30-3t

FOR SALE

ONE REVOLVING ALUMINUM clothes line, nearly new, $10; one indoor TV antenna, $7, new. WO 2-3644. N2-3t

VIKING 3-SPEED RADIO PHONOgraph combination. WO 2-4304. N2-3t

CHILD'S ELECTRIC RECORD player and records. Children's snow skooters. Floor punching bag. Lady's fitted winter coat, Navy shortie, size twelve, fourteen. Washing machine. WO 8-5141.

WINTER COAT, LIKE NEW, BROWN and beige tweed with pile lining, size 16. Price $20. WO 8-6915. N2-3t

PUREBRED GERMAN SHEPHERD one year old. 194 William Street. WO 2-1846 after seven. N2-3t

WALNUT BEDROOM SUITE; ELECtric refrigerator; bed cot; verandah and lawn furniture. 196 Burnham Street. WO 8-8089. N2-3t

STOVE, HEAVY DUTY, WHITE table-top, 36". Sixty dollars. WO 2-3027. 183 Charles Street.

NIAGARA CYCLO MASSAGE machine, plus hand unit, in case. Used a few times. Lady's winter coat, like new, black, white fleck, size fourteen. WOodland 2-1875. N2-4-6

40" HEAVY DUTY ELECTRIC range, A-1 condition. No reasonable offer refused. 36 Gilbert St. O28-tf

SERVICE-AGE PUREBRED LANDrace boar. Apply W. S. Black and Son, R. R. 7, Belleville. WO 8-5471 O31-3t

ADDING MACHINE, REGNA, USED very little. Just like new. Cost $140. Bargain at $84. WO 2-0073. O31-3t

AUTOMOTIVE

'49 FORD, 3-PASSENGER COUPE. New motor. Good tires. Custom radio. Phone WO 8-5698. N2-3t

1955 FORD. GOOD CONDITION. Good tires. Whitewall tires. Privately owned. WO 2-1125. O31-3t

'54 PONTIAC DELUXE, PATHfinder 6. Extras. Would consider older car, or arrange terms. For a real buy call WO 8-7805. N2-3t

WILL PAY CASH FOR GOOD clean cars. Wellbanks Auto Sales, 133 James Street. O29-1m

1954 2-TON G.M.C. STAKE TRUCK, racks and new motor. Excellent tires. Price for quick sale, $1,295. O31-3t

1953 4-TON G.M.C. INSULATED van, 8 by 14 feet. Good tires. Very good running condition. $1,085. WO 8-6148 from 9 to 5. O31-3t

REAL ESTATE FOR SALE

10-ROOM HOUSE WITH MODERN conveniences. Triple garage. School across the road, and 100 acres land, one mile east from Glen Miller. Trenton EX 2-7163 after six. N2-4t

3-BEDROOM HOME, OLDER EAST Hill district. Separate dining room. Full basement Forced air oil heating. Double garage. Taxes reasonable. $9,200. Down $2,200. One mortgage covers balance. Payments arranged. Box 80, Ontario Intelligencer. O30-3t

4 BEDROOMS

Central East Hill location. A really good older type, two-storey brick home. Living room with fireplace. Good sized separate dining room. The kitchen is a housewife's delight, good size with loads of cupboards and large eating area. Full basement, oil furnace. Extra two-piece ground floor bath. Glassed-in sun porch. Garage. Close to everything. Full price $13,200. Substantial cash required.

COOPER & WILKINSON

27 EAST BRIDGE STREET

PHONE WO 2-6088

O30-3t

WINTERIZED COTTAGE

Oil heated, partly furnished, gas stove and refrigerator, 5 rooms, 8 minutes to downtown Trenton or Belleville. North shore of Bay. Leased land can be bought. Three thousand cash or five hundred down, monthly payments. Good home for small family. — WO 2-0970.

N2-3t

BARGAINS NOW!!!

NOW IS THE TIME FOR WINTER BARGAINS. Consider these against higher prices next spring.

11 NORTH PARK STREET — A spacious family home, near schools and bus. Carries for $31 monthly. $2,500 Down.

49 RITCHIE STREET — Perfectly located 2-bedroom bungalow. Garage. Offers.

128 WEST BRIDGE STREET — 4-bedroom family home, near schools and bus. Only $10,383.

87 BAY DRIVE — Modern 2-bedroom bungalow with bay view. Only $8,500.

NEW BUNGALOWS — We have a fine variety of new bungalows East and West. These custom-built homes will all be much higher next spring. Beat the price rise while you can. Be wise. Buy Now!!!

MORTGAGES — APPRAISALS

FRANK FOLLWELL

Real Estate

308 FRONT ST. - BELLEVILLE

DIAL WO 2-0429

— Evenings Call —

DOUG. GRANT — WO 2-5136

KEN SHARPE, Tweed 333-R-32

FRANK FOLLWELL, Stirling 2390

THE LITTLE WOMAN

"It's good of you, but just terrible of me!"

REAL ESTATE FOR SALE

HASTINGS DRIVE

Larger than average 3-bedroom clay brick bungalow in this good residential area. Finished paved street, sidewalks, lights. Close to bus, schools, churches. The large living room faces south and has wood-burning fireplace, built-in bookcase, adjoining dining area, modern kitchen, tiled 4-piece bath. High grade oak and tiled floors. The interior has been completely, tastefully decorated in the last month. Full divided basement. Screened porch overlooks the back yards of well-landscaped homes. Good fenced lawn. We would say this is something special. Exclusive listing. Phone WO 2-6088 for full details.

COOPER & WILKINSON

27 EAST BRIDGE STREET

PHONE WO 2-6088

O30-3t

DON'T BUY SOMEONE ELSE A HOUSE!

Stop paying rent and buy a house for yourself. See our selection of new homes. You will be delighted with locations, styles and prices with low down payments. Call tonight.

$6,700.

is all we ask for this 2-bedroom bungalow situated in the north end on a large well-landscaped lot. Terms.

Gordon WOODS Real Estate

237 VICTORIA AVE. — WO 2-6363

— Evenings Call —

GORDON DETLOR — WO 2-4174

GORDON WOODS — WO 2-6363

$985, DOWN. $5,500 full price, for this 2-storey home, East Hill. Low taxes. Some work to be done.

BRICK BUNGALOW, $13,900 full price. Financed by one 5½% N.H.A. mortgage. No salary requirements. Featuring combination dining-living room, 3 good size bedrooms, angelstone fireplace. Immaculate throughout, East Hill.

TAXES $100. $12,900 asking price. This spacious bungalow has attached garage and breezeway, 22 foot living room, 3 twin-sized bedrooms. Situated on 100 foot lot just beyond city limits. The ultimate in gracious living. Only $2,500 down.

VICTORIA AVE. 3-bedroom bungalow for only $12,300. Moderate down payment. Large "L"-shaped kitchen with dining area, oak and tile floors. Modern in every respect.

BUNGALOW, attached garage. $14,900. Completely finished recreation room, 3 bedrooms, brick and angel-stone construction. Financed by 5½% mortgage.

2 RANCH BUNGALOWS, 20 minutes from city. Executive type homes. Call Mr. Clark for details.

BRIGHTON, Tri-plex. Excellent revenue. Priced to sell at $11,500. Ask for Mr. Cathcart.

WEST SIDE, 1-year-old brick bungalow. 3 bedrooms. Only $1,900 down payment, 1 mortgage for balance. Act fast.

$3,500 FULL PRICE. We have 2 of these at $1,000 down payment. Immediate possession.

SPLIT-LEVEL. A bargain at only $14,900. 1-year-old. Completely decorated and landscaped. It would be our pleasure to show you this immaculate home tonight.

DOUGLAS T. STORK

Real Estate Broker

Member Belleville Real Estate Board

341 DUNDAS ST. E. — WO 2-3397

— Salesmen —

JIM CATHCART — WO 2-3332

DON CLARK — WO 2-3303

N2-3t

REAL ESTATE FOR SALE

TRY A SMALL DOWN PAYMENT

131 ACRES, 90 acres choice loam, 40 acres pasture, 20 acres sugarbush. Comfortable 3-room house, bank barn, drive shed, all in good shape. 200-feet of lake frontage. Is a very saleable item. Situated on a paved road, 15 minutes from Belleville. Balance on one easy mortgage.

LESS THAN COST

The owner of this larger than usual bungalow just north of the city limits has reduced the price for a quick sale. Inspect this property. Note the large living room, the easy access to all the bedrooms and bathroom, from central hall. Note the size and immaculate appearance of the comfortable rooms, the convenience of the attached garage. You will agree that it is indeed a bargain at $11,000. Your down payment ... do.

ARE YOU THINKING OF BUYING OR SELLING?

It takes people like you to keep us in business. Call tonight for personalized service.

E. J. Saunders

Real Estate Broker

INSURANCE

1st and 2nd MORTGAGE LOANS ARRANGED

KRESGE BUILDING

PHONE WO 8-7164

— Evenings WO 2-1126 —

MORTGAGES — APPRAISALS RENTALS

W. J. McCormick Realty Ltd.

150 FRONT ST — DIAL WO 2-3237

4 BEDROOMS

THIS SPACIOUS FAMILY RESIDENCE IS LOCATED ON REDNERSVILLE ROAD, 2 MILES WEST OF ROSSMORE. It contains 8 large rooms plus sunroom and is in very good condition throughout. New tile floors. The ground floor contains double living room, separate dining room with built-in china cabinets, and large kitchen. Four bedrooms and bath on second floor. Full basement with oil furnace, cistern — excellent well — 3-car garage. This house is located on a large well-landscaped lot and is ideal for a family residence, or could be easily and economically converted to a duplex. This property is clear of encumbrance. $2,000.00 down ... would consider good first mo... or other property, or take ... house or summer cottage as ... payment. This is a good opportunity for someone.

A NEW HOME

OUR 3-BEDROOM BRICK BUNGALOWS NOW BEING BUILT IN SOUTHWOOD PARK AREA, in East Belleville, will be ready for occupancy in a few weeks' time. The down payments on these homes range from $1,750.00 upwards. The balance carried by one N.H.A. mortgage. CALL US TODAY FOR FURTHER INFORMATION.

LIST WITH McCORMICK

MEMBER OF BELLEVILLE AND DISTRICT REAL ESTATE BOARD

★ Evenings Call ★

MARY COLLING — WO 2-2371

ED. HAGERMAN — WO 8-8973

Associated with Lorne McDougall Insurance Agencies Limited

TENDERS

Bulk sealed tenders will be received by the Architects until 4 p.m. Thursday, November 12th, 1959, for an Administration Building for the Bay of Quinte District High School Board, Belleville, Ontario.

General contractors may obtain plans and specifications from the Architects on payment of the refundable deposit of $25.00 and are on display at the Builders' Exchange, Belleville, and Toronto.

Lowest or any tender not necessarily accepted.

WATSON AND WIEGAND,
Architects,
219 Front Street,
BELLEVILLE, Ontario.

BUSINESS Service DIRECTORY

ALUMINUM SALES AND SERVICE

Specializing in Aluminum Doors & Windows
DIAMOND ALUMINUM SALES AND SERVICE
JACK S. DIAMOND
Residence — WO 2-1030
R.R. 6 Belleville
A25-tf

W. B. HENDERSON
Aluminum Sales and Service
Aluminum Storms, Screens, Doors, Windows of All Kinds and Sizes
Also Awnings and Jalousie Doors and Windows
— FREE ESTIMATES —
WO 8-7303 or WO 2-3944
M23-3m

AUTO PAINTING

BELL CREST AUTO BODY
R.R. 2 — WO 2-3780
Have Your Car Repainted by Expert Auto Painters. Modern Spray Booth and Equipment
WORK GUARANTEED
M13-tf

ACCOUNTANTS

F. A. R. MacFADDEN, C.A.
Licensed Municipal Auditor
217 PINNACLE ST.
Belleville - Ont.
PHONE WO 2-4952

T. A. MACHOLD
PUBLIC ACCOUNTANT—AUDITOR
224 Front Street
(West Robertson Block)
PHONE WO 2-4621
RESIDENCE WO 2-6746
S3-1y

KENNETH J. SODEN
PUBLIC ACCOUNTANT—AUDITOR
77 CAMPBELL ST
BELLEVILLE — WO 2-3960
S7-tf

GEO. A. WELCH and COMPANY
Chartered Accountants
BELLEVILLE
WO 2-4591 153 Pinnacle St.
W. S. STONE, C.A., R. IRVINE, C.A.
Ottawa - Cornwall - Picton
S8-tf

ARCHITECTS

WATSON and WIEGAND
ARCHITECTS
219 FRONT STREET
BELLEVILLE ONT.
S9-tf

BANQUET HALL

BELMONT BANQUET HALL
Air Conditioned
Available for private parties, dinners and business groups.
20-50 Persons
Banquet Permits Available
Apply
289 FRONT STREET
WO 8-8612
M30-3m

BOATS

ATTENTION BOAT OWNERS!
MARINE RAILWAY
Reasonable Winter Storage
Custom Built Boats
Expert Repairs
HERCHIMER AVE SOUTH
PHONE
BILL RHODENHISER
2-6177 Res. WO 2-3701
S18-3m

SALES and SERVICE
ARKANSAS TRAVELLER
PETERBOROUGH
PACESHIPS
WEYMOUTH
Moulded Hulls
JOHNSON OUTBOARD MOTORS
LISTER DIESEL ENGINES
GATOR and MASTERCRAFT TRAILERS
Aluminum TRI-O-DOCKS
Portable Steel Docks
QUINTE MARINE
1 Mile East of Deseronto
Phone Zenith 8-4730 (no charge)
Jy4-tf

BUSES

BUS SERVICE TO TRENTON AND TRENTON AIR STATION
LEAVE BELLEVILLE
8.45 a.m. Exc Sun. & Hol.
10.35 a.m. Exc Sun.
12.15 p.m. Sat. Only
2.00 p.m. Daily
3.30 p.m. Sat. Only
4.10 p.m. Exc. Sun. & Hol.
5.30 p.m. Daily
7.50 p.m. Daily
11.30 p.m. Daily
Buses Leave Riggs Service Centre
211 Pinnacle St.—Phone WO 8-7700
CHARTER COACHES
RATHBUN BUS SERVICE LTD
TRENTON, ONT PHONE EX 2-3853
O17-1m

CONSTRUCTION

V. L. CARD CONSTRUCTION LTD.
Excavating Trenching Backfill - Pipelines - Sewages
For Fast Efficient Service
CALL WO 2-0353
or
WO 2-4067
J23-3m

CARPENTRY

FRAMING - TRIMMING
ALTERATIONS - KITCHEN CABINETS TILE FLOORS & CEILINGS - RECREATION ROOMS
HIGHEST REFERENCES
S. E. TURNER
65 GRIER ST.
12 - 1 p.m. — 5 - 7 p.m.
J23-tf

CHIMNEYS

GEORGE BAILEY
CHIMNEYS REPAIRED AND POINTED
ROOFING — EAVESTROUGHING AND PAINTING
— Free Estimates —
All Work Guaranteed
WO 8-6095

CONCRETE

40' Mulkey Belt Conveyor
Concrete Pouring Attachment.
For rent by day, with operator.
— Terms on Request —
W. R. BRADSHAW MASONRY CONSTRUCTION
WO 8-8379
A30-3m

W. DANFORD and SON
All Types of Concrete Work,
Machine Trowelling
Residential and Industrial
Repairs and Alterations
Backhoe Work
Trenching and Back Filling
PHONE WO 8-5622
O6-1y

McFARLAND READY-MIX
Concrete Products Company
FOXBORO ROAD
WO 2-3073
Trenton Zenith 3-6000 (no toll chg.)
Picton Inquiries 360
"IF IT'S MIXED BY McFARLAND'S IT'S GOOD"
FREE ESTIMATES
J9-1y

CARPETS

HOLLANDIA UPHOLSTERING AND HOUSE FURNISHINGS
announces
Our new Broadloom addition of well known carpet manufacturers.
Custom or wall-to-wall installation done by experts
Free Estimates Cheerfully Given.
Just Call WO 8-7583
281 North Front Street
Jy23-1m

ELECTRO PLATING

YOUR BABY'S SHOES
Eternalized in Everlasting Bronze
Special Mountings Available
Ash Tray Bookends and Photo Frame
Prices on Request
Mail Orders a Specialty
Send Money Order with Shoes
Unmounted Shoes
Single Shoe $4.70
per pair $8.00
City Orders Picked up and Delivered
CALL
GORDON JONES
19 FOSTER AVENUE
M11-tf

ELECTROLYSIS

Hair on Face, Arms or Legs
Removed Permanently by Modern
ELECTROLYSIS METHOD
Mary Piccione
CONSULTATIONS FREE
169 Station St. WO 2-6036
Belleville After 6.30 p.m.
S13-tf

Removal of Warts, Moles and Superfluous Hair Permanently and painlessly.
MARIE MURDUFF
Will Be in Belleville
NOVEMBER 3-4
Phone These Dates for Appointments
BELVEDERE HOTEL
WO 8-8774
Jy30-to-S16

FURNITURE REFINISHED

DONE BY EXPERT!
Refinishing of all your furniture and antiques, also paintings.
All Styles of Signs.
Call WO 2-6610
65 Chatham St., Belleville
O16-tf

FLOORS and WALLS

PIDUTTI - FABRI LTD.
TILE AND TERRAZZO CONTRACTORS
GLAZED and CERAMIC FLOOR and WALL TILE
TERRAZZO FLOORS — Guaranteed
Repairs on Tile and Terrazzo
Cement Finishing a Specialty
FOR FREE ESTIMATES
Phone WO 8-1433 or WO 2-6083
M6-tf

FLOOR FINISHING

EARLE DARRAH
Dial WO 8-6078
30 Bridge Street East
SANDING MACHINES and FLOOR POLISHERS FOR RENT
Expert Installation on Mastic Rubber Tile and Marboleum Floors
FREE ESTIMATES
S16-tf

MAUND'S SERVICE
DIAL WO 2-0637 or WO 2-3811
340 Pinnacle Street
Old or New Floors Sanded
All Types Floors Cleaned
Waxed and Polished
Window Cleaning — Wall Washing
Ask About Our "RENTAL SERVICE"
M3-tf

FLOOR FURNACES

J. P. MILLARD
Wo 2-2226 or WO 8-8033
41 HENRY STREET
R. C. Little and Boston Breese
Floor Furnaces, 'N'furno Air Conditioning, Conversion Units
Completely Automatic
Guaranteed Satisfaction
Free Estimates
J6-1y

FARM AND GARDEN

FARM SERVICE
DEAD, OLD AND CRIPPLED FARM STOCK
REMOVED FREE OF CHARGE
Immediate 24-Hour Service
ASK YOUR OPERATOR FOR ZEnith 8-8350
No Toll Charge
NICK PECONI - PETERBOROUGH
O9-tf

FIX IT SHOP

EVERYTHING IN WOODWORK
CABINETS MADE, COUNTER TOPS
FORMICA SPECIALIST
CARPENTRY TILE CEILINGS
FLOORS, BATHROOM WALLS, etc.
PHONE WO 2-5637
O28-3m

HAIRDRESSING

MARVELETTE BEAUTY SALON
WO 8-7503
98 SOUTH GEORGE
ETHEL KNOTT, Prop.
D3-tf

HOBBY SHOP

ARTS & CRAFT SUPPLIES
FOAMCRAFT — FLOWERCRAFT
REEVES ARTIST SUPPLIES
RUBBER MOLDS — SEQUINS
LEATHERCRAFT — COPPERCRAFT
MOSAIC TILES — WEAVING
RAFFIA & REED — CANDLECRAFT
COPPER ENAMELLING
MARQUETRY — TEXTILE PAINTING
SILK SCREENING — PLASTIC PLANTS — WOODBURNING
PAINT-BY-NUMBER-SETS
HOBBIES
HO GA. ELECTRIC TRAINS
MODEL AIRPLANES — PLASTIC MODELS — STAMPS — COINS
ARCHERY — BOATS — RADIO CONTROL — DINKY TOYS
PUPPETS — MARIONETTES
MATCHBOX TOYS — GAMES
SCALEXTRIC RACE CARS
X-ACTO TOOLS—SCIENTIFIC TOYS
ROCKETS — MICROSCOPES
CHEMISTRY SETS & SUPPLIES
STEAM ENGINES — KITES
BALSA WOOD.
HOBBY SHOP
193 Front St. WO 2-5674
(South of 4 Corners)
Your Factory-Authorized Tri-ang and Lionel Dealer in Belleville
O6-tf

LANDSCAPING

Good Clean Sod for Sale
Delivered or Laid.
Rockery Stone and Patching
For Price and Estimates
Phone
A.N.A. LANDSCAPING
TRENTON EX 2-8353
(Collect)
M3-tf

LAUNDRY SERVICE

Thirty Minute Economy Laundry
19 Footbridge
Phone WO 2-0526
Pick-up and Delivery
F20-tf

MIMEOGRAPHING RUBBER STAMPS

THE JAMES TEXTS LIMITED
Fast, efficient work covering all needs: Reports, Circular Letters, Statements Clubs Lodges, Churches, etc. Three day service on all types of Rubber Stamps Numbering Machines and Supplies
179 - 183 FRONT STREET
PHONE WO 8-6775

OUTBOARD MOTORS

We Service
JOHNSON - EVINRUDE
ELTO
and
LAWN BOY POWER MOWERS
QUINTE MARINE
Highway 2—1 Mile East of Deseronto
Phone Zenith 8-4730 (no charge)
Jy6-tf

PLATING

BELLEVILLE PLATERS
Specialists in Copper, Nickel, Chrome Plating
Phone WO 8-5182 - P. Box 163
(Next to Y.M.C.A., Campbell St.)
M1-tf

PAINTING EAVESTROUGHING AND ROOFING

GEORGE BAILEY
PAINTING — BRUSH AND SPRAY
INSIDE AND OUT
EAVESTROUGHING & ROOFING OF ALL KINDS
TAR AND GRAVEL ROOFS WITH 10 — 15 — OR 20 YEAR GUARANTEE
— FREE ESTIMATES —
WO 8-6095
F26-tf

PAINTING AND DECORATING

Painting and Paper Hanging
Interior and Exterior.
— FREE ESTIMATES —
V. WHITMARSH
WO 2-0470
J30-tf

PLUMBING

SUBURBAN PLUMBING
New Work, Residential Commercial.
Immediate attention to Repairs.
Workmanship Guaranteed.
CALL
WO 2-6344
Anytime
FINANCE AVAILABLE
M6-tf

PLUMBING & HEATING

Your Furnace is Probably Convertible to Gas Firing with Gurney Gas-Fired Burners.
Call Us For Service
CHAPMAN PLUMBING & HEATING
New Phone Number
WO 2-4234
S14-3m

ROOFING CONTRACTORS

QUINTE ROOFING LTD.
Belleville — WO 8-5716
* Bonded Built-up Roofing
* Shingling
* Eavestroughing
* Sheet Metal Work
* Canvas and Aluminum Awnings
* Ornamental Iron Railings
* Aluminum Doors and Windows
— Free Estimates —
— TERMS —
J11-tf

HOME REPAIRS
GENERAL SERVICES
and
ODD JOBS
A Specialty
Prompt Service
Work Guaranteed
M. EPSTEIN
98 W. Bridge St. WO 2-6576
O9-2w

RADIATOR SERVICE

RADIATOR REPAIRS
Pre-Testing, Cleaning, Reverse Flushing, Recoreing
All New Modern Equipment
Located at Supertest Service Station Across from Northern Electric.
OLIPHANT'S RADIATOR SERVICE
PHONE WO 2-4987
O2-3m

REFRIGERATION & AIR-CONDITIONING

CAL SPRAGUE
171 PINE STREET - BELLEVILLE
* Installations and Repair
* Commercial and Domestic Work
* 16 years' experience
* Reasonable Rates—Free Estimates
WO 8-5300 — WO 8-6300
PROMPT SERVICE
M23-tf

RUG and UPHOLSTERY CLEANERS

WOODEAVES DURACLEAN Services
PHONE WO 2-5835
T. E. M. LAST
Jy 24-tf

REPAIR SERVICE

REPAIR AND SHARPENING SERVICE
On All Types of Hand and Power Mowers
OUTBOARD MOTORS
Pick-up and Delivery
PRINGLE & COOPER
345 COLEMAN STREET
WO 8-9073
M9-tf

RUBBER STAMPS

ALL KINDS OF RUBBER STAMPS "CUSTOM-MADE"
"The Way You Want It"
24 HOUR SERVICE
Available at
O'NEIL SALES LTD.
116 Front St.
SCHWAB'S LTD.
222 Front St.
THE JAMES TEXTS LTD.
179-183 Front St.

SURVEYING

P.O. Box 288 — Dial WO 8-5256
RONALD BENN
Ontario Land Surveyor
157 Front St., Belleville, Ont.
J16-tf

SHARP SAWS

Your saws will cut cleaner, truer, faster, when filed on our precision machine. Quick service on all types of saws. Bring your saws in today. Old Saws retoothed. Complete grinding facilities for
HAND SAWS
CIRCULAR SAWS
ROY SALISBURY
62 Murney Street
A18-tf

SHOE REPAIRING

SKATE EXCHANGE
Trade or Exchange Your Old Skates
For new ones or second hand ones at
HUDSON SHOE REPAIR
186 Catharine St. Phone WO 2-1680
Jy6-3m

SEPTIC TANKS

SEPTIC TANK PUMPING
Phone
69 Wellington, Collect
J27-3m

Septic Tanks Pumped Out
WO 8-5565
A13-tf

TRUCKING

SAND FILL
GRAVEL FILL
CRUSHED STONE
CONCRETE GRAVEL
BULLDOZING & GRADING
MORRISON BROS. (BELLEVILLE) LTD.
WO 8-7606
June 3-tf

Garden Manure
Sand - Cement - Gravel
Road Gravel - Crushed Rock
Crushed Gravel - Screened
Stone - Loam - Loading
Trucking - Back Filling and Grading
IVAN MAY
WO 8-8117
S8-tf

TYPEWRITERS

ROYAL
Standard - Electric - Portable
TYPEWRITERS
Addo-X-Olivetti Adding Machines.
Olivetti Calculators
SALES - SERVICE - RENTALS
PHONE WO 2-1551
HASTINGS TYPEWRITER COMPANY
23 Campbell St. - Belleville
M3-tf

UNDERWOOD
Rent or Buy
Underwood Typewriters
New and Rebuilt
Standard Electric and Portable.
For information call:
UNDERWOOD LIMITED
10 Bridge St. E. WO 2-1410
A23-tf

REST HOME

PRINDLE CONVALESCENT AND REST HOME
Kindly care for elderly Ladies and Bed Patients.
With Tray Service 24 Hours a Day.
Four Doors from Bus Stop and short way from Hospital.
136 ALBERT STREET
Belleville, Ontario
PHONE WO 2-4056
J4-tf

WINDOW CLEANING

CLARE WINDOW CLEANERS
Floors — Eavestroughing
Chimneys — Walls
Caulking — Storm Windows
WO 2-4083
35 HOLLOWAY STREET
S17-tf

RADIO AND T.V.

SERVICE CHARGE $2.
We Repair and Sell Radios, Car Radios, TV's & Hi-Fi's
BARKER'S RADIO & T.V.
T.V. SERVICE
Open Day and Evenings
WO 8-5177
M26-tf

TAILORING

KAMEL - THE TAILOR
168 FRONT ST. - Belleville
(Next to Lorne McDougall's)
TAILORING - REPAIRING
Men's & Women's SUITS
Hand Tailored to Your Order
See Our Complete Line of
MEN'S WEAR and ACCESSORIES
at Lowest Prices
F3-6m

TYPEWRITER REPAIRS & RENTAL

THE JAMES TEXTS LIMITED
Prompt and Efficient Repairs on ALL MAKES OF MACHINES
Typewriters and Adding Machines for rent.
179 - 183 Front Street
PHONE WO 8-6775
M9-tf

TREE SERVICE

O'BRIEN'S TREE SERVICE
Tree Trimming
Hedges Trimmed
— Free Estimates —
Phone WO 8-4990
FRANK O'BRIEN
A30-tf

TELEVISION SALES AND SERVICE

LANGABEER'S TELEVISION SERVICE
Repairs to All Makes
Satisfaction Guaranteed
WO 2-2385
M16-tf

TV ANTENNA
INSTALLATION and REPAIR
Expert Repairs on
TV - RADIO - WASHERS RANGES
All Replacements Guaranteed
CIRCLE TV SERVICE
(Belleville) Ltd.
268 Coleman St. — WO 8-6791
O17-tf

TV SALES and SERVICE
TV AERIALS
New and Used
Installed and Repaired
Free Estimates
J. BEGLEY & SON
394 Front St. Phone WO 8-6148
O13-3m

UPHOLSTERING

HOLLANDIA UPHOLSTERING
K. Bylsma, Prop.
All Types of Furniture
Rebuilt - Remodelled - Repaired
Automobile — Antiques
Specialty Foam Rubber
Free Estimates! Reasonable Prices!
281 NORTH FRONT ST.
Belleville — WO 8-7583
M12-tf

ROSSMORE UPHOLSTERY
Remodel and Recover Furniture
For Free Estimates
DIAL WO 2-2177
Prop. HOWARD LOCKWOOD
Jy13-tf
O26-1y

VACUUMS FOR SALE

ELECTROLUX, NEW MODEL—automatic, and regular models. Also polishers; sales service and rentals. 5 Highland Ave. WO 2-6238 S3-tf

WATER CONDITIONING

CULLIGAN
"The Greatest Name in Water Conditioning"
Offers the world's most complete line of water conditioning products and services for household, commercial and industrial use.
* Soft Water Service
* Water Filter Service for eliminating tastes, odors and staining.
* Complete line of home-owned Softeners and Filters
* Chlorinator and Solution Feeder for water purification or chemical treatment.
* Commercial and Industrial Water Conditioning.
* Cul Soap — all purpose soap for use in soft water.
* Repair and reconditioning Service.
* Water Softener Salt Delivery Service.
* Free Water Analysis Counsel
If you have a problem with your water supply, we have the answer.
CULLIGAN WATER CONDITIONING SERVICE
211 Pinnacle St. WO 8-7700
Our Representative Will Call

WELL DRILLING

6½ - 10 and 12 inch holes
Modern Equipment
T. DONALDSON & SON
56 Holmes Road,
Belleville
WO 2-2050 or WO 8-9020
M3-tf

GEORGE H. CHALK
R. R. 6 Napanee
Wells for Home, Farm and Industry
For Prices and Terms
Phone 927-J-2 — Napanee
M7-tf

AUCTION SALE

Wednesday, November 4th, at one o'clock, 3 miles West of Thomasburg at Fuller:
Ferguson tractor and plow; full line farm machinery; 500 bushels grain; household effects.
Lloyd McCauley, owner.
BARTON HAGGERTY Auctioneer
PHONE STIRLING 3900
O24-N3

AUCTION SALE NOTICE

WAREHOUSEMAN'S LIEN ACT
Chapter 417, R.S.O. 1950

Take Notice that F. LaPalm Ltd. Will Sell by
PUBLIC AUCTION
THE HOUSEHOLD EFFECTS AND FURNITURE OF
MRS. LAURA BLAIR
for arrears in storage and moving

The Sale Will Take Place on the Premises of
F. LaPALM LIMITED
On the Trent Road
2 Miles West of Belleville
SATURDAY, NOV. 7th
10.30 a.m.
O30-N2

NOTICE TO CREDITORS AND OTHERS

IN THE SURROGATE COURT OF THE COUNTY OF PRINCE EDWARD, IN THE ESTATE OF ALBERT ALEXANDER CHESTERFIELD, late of the Township of Ameliasburg in the County of Prince Edward, Retired, deceased.

NOTICE IS HEREBY GIVEN that all persons having claims against the Estate of Albert Alexander Chesterfield, late of the Township of Ameliasburg in the County of Prince Edward, Retired, who died on or about the 25th day of October, A.D. 1959, are required to send particulars of their claims to the undersigned, on or before the third day of December, 1959, after which date the Executors will distribute the assets of the estate, having regard only to the claims of which they then have notice.

DATED this 30th day of October, 1959.

ARNOTT & BATEMAN,
P.O. Box 160,
Belleville, Ontario.
Solicitors for the Executors.
N2-9-16

NOTICE TO CREDITORS AND OTHERS

IN THE SURROGATE COURT OF THE COUNTY OF HASTINGS, IN THE ESTATE OF MYRTLE ELLEN THOMPSON, late of the Township of Sidney, in the County of Hastings, Widow, deceased.

NOTICE IS HEREBY GIVEN that all persons having claims against the Estate of Myrtle Ellen Thompson, late of the Township of Sidney in the County of Hastings, Widow, who died on or about the 20th day of September, 1959, at the Township of Sidney in the County of Hastings, are required to send particulars of their claims to the undersigned, on or before the third day of December, 1959, after which date the Executor will distribute the assets of the estate, having regard only to the claims of which he then has notice.

DATED this 30th day of October, 1959.

ARNOTT & BATEMAN,
P.O. Box 160,
Belleville, Ontario.
Solicitors for the Executor.
N2-9-16

NOTICE TO CREDITORS AND OTHERS

IN THE SURROGATE COURT OF THE COUNTY OF HASTINGS, IN THE ESTATE OF JOHN MUNRO, late of the City of Belleville in the County of Hastings, Retired.

NOTICE IS HEREBY GIVEN that all persons having claims against the Estate of John Munro, late of the City of Belleville in the County of Hastings, Retired, who died on or about the 24th day of August, A.D. 1959, are required to send particulars of their claims to the undersigned, on or before the third day of December, 1959, after which date the Executors will distribute the assets of the estate, having regard only to the claims of which they then have notice.

DATED this 30th day of October, 1959.

ARNOTT & BATEMAN,
P.O. BOX 160,
Belleville, Ontario.
Solicitors for the Executors.
N2-9-16

NOTICE TO CREDITORS AND OTHERS

IN THE ESTATE OF ELLA (sometimes known as Eleanor) WAY, Widow, deceased.

ALL persons having claims against the Estate of the above-named deceased, late of the City of Belleville, in the County of Hastings, who died on or about the 13th day of October, 1959, are required to furnish proof thereof to the undersigned on or before the 14th day of November, A.D., 1959. After the said date the Executors will distribute the estate having regard only to claims of which notice has been received.

DATED at Belleville this 23rd day of October, 1959.

Jane E. Houston and
Victoria and Grey Trust Company,
Executors,
P.O. Box 234,
Belleville, Ontario
by their Solicitors
Messrs. O'Flynn and O'Flynn.
O26-N2-9

MORTGAGE LOANS — NOTICE

To those contemplating building or re-financing we suggest getting applications in as early as possible. We do our own inspections and valuations and can, therefore, give immediate action. Advisory service free. Money advanced as building progresses.

JAMIESON BONE & CO.
FIRE, AUTO, ETC. INSURANCE
DIAL WO 8-6705 163 FRONT ST.

MR. TWEEDY by Ned Riddle

"Tweedy, would you mind taking the band mascot to the stadium in your car?"

U.S. Railways List Proposed Changes in Rules of Work

CHICAGO (AP)—The American railroads today presented their controversial proposals for changing work rules to five operating unions representing 210,000 members.

The proposals, which may turn out to be the most disputed in recent labor history, were made public Sunday by the Association of American Railroads in advance of today's presentation to the unions.

The issue about which the proposals centre is what the railroads term "featherbedding"—forced payment for work neither done nor needed.

The railroads claim present work rules for operating personnel cost them more than $500,000,000 annually.

Some of the working agreements the railroads seek to change have been in effect for about 40 years. A three-year moratorium against changing the rules expired Saturday.

The proposals, says the AAR, would correct abuses in areas where unnecessary positions are being staffed, wasteful jurisdictional work divisions exist and multiple pay is exacted for single-term work.

The unions object to any work rule changes. They argue that the present rules are essential to safety and efficient rail transportation.

The five unions involved are the Brotherhood of Locomotive Engineers, the Order of Railway Conductors and Brakemen, the Switchmen's Union of North America, the Brotherhood of Railroad Trainmen and the Brotherhood of Locomotive Firemen and Enginemen.

CHANGES ASKED

These are the changes proposed by the railroads:

1. Revision of the pay standard based on mileage for engine and train crews to reflect increased train speeds.

2. Elimination of rules prohibiting crews from operating through present crew-change points, in order to end multiple changes and permit crew operations to be extended in keeping with higher train speeds.

3. Erasure of arbitrary lines drawn between the work that may be performed by road and yard crews.

4. Establishment of the right for management to determine when firemen should be used on diesel and other non-steam locomotives in freight and yard service.

5. Elimination of all rules which stipulate the number of crew members required.

6. Ending of rules which required idle stand-by operating employees when self-propelled equipment is used in track maintenance, repair or inspection.

The railroads and three key unions are at present deadlocked in wage negotiations in which more than 800,000 workers are involved.

NEW EXHIBIT

GRANBY, Que. (CP) — The Granby Zoo has acquired a tropical black widow spider four inches in diameter. It was found among bananas by a fruit importing company at Trois - Rivieres, Que.

TENDERS FOR CHEESEMAKER

Wanted for 1960 season, May 1st to November 1st, to make cheese and separate whey for Rogers Cheese and Butter Manufacturing Association. Make about 100,000 lbs. cheese a year.

Applications received by the secretary George Plumpton, R. R. 4, Frankford, Ontario, until November 20th.
O29-30-N2-3-5-6-16-17

WHO CAN DO IT?

TV SALES & SERVICE

D. CAIRNS TELEVISION SALES, installation and repair. Expert and efficient work guaranteed. WO 2-3214 A29-tf

ICE AND FUEL

HARRY SMITH ICE, COAL, FUEL, Pinnacle St WO 8-5571 M3-tf

FRESH FISH

FRESH LAKE DRESSED TROUT, dressed whitefish and pickerel. Bay of Quinte Fisheries. WO 8-8134. J26-tf

NO PAPER?
CALL
Checker Taxi
WO 8-6464
IF YOUR ONTARIO INTELLIGENCER HAS NOT BEEN DELIVERED BY 7.00 P.M. (7.30 ON FRIDAYS), CALL WOodland 8-6464 & Checker Taxi will take one to you as soon as possible.
This service applies only within the city limits.

EXCELLENT
BUSINESS OPPORTUNITY
New TEXACO Service Station
FOR LEASE
IN BELLEVILLE
This station is currently under construction and will be modern in every respect. A small investment will be required.
FOR COMPLETE DETAILS, WRITE TO
TEXACO CANADA LTD.
P.O. BOX 314 — BELLEVILLE, ONTARIO

CANADA'S GIFT — Canada has made a gift of 9,200,000 pounds of milk powder to India where the government is trying to provide children with more milk. In this photo, Chester Ronning, Canada's high commissioner to India, hands over a bag of milk powder from the first shipment to a representative of the United Nations International Children's Emergency Fund. The Canadian gift, one of several to Asian countries, means that 400,000 Indian children will get a glass of milk each day for a year. (CP Photo).

Mortality Rate Drop Partly Attributed to Children in India Getting More Milk

By RUKMINI DEVI
Canadian Press Correspondent

BOMBAY (CP)—The mortality rate among Indian's children has been showing a steady fall.

The drop is partly attributed to a program in the southern and eastern parts of the country where some children are getting milk daily for the first time in their lives. In some of these areas, milk is so scarce as to be almost an unknown commodity.

Canada, through the Colombo plan, is helping get more milk to the children by gifts of milk powder.

The first consignment of Canada's gift 9,200,000 pounds of milk powder was unloaded at Bombay recently. Another was on its way to Cochin, Kerala state, and Madras city. The biggest consignment, 5,000,000 pounds, will be handed over to West Bengal state.

ONE-YEAR SUPPLY

The Canadian gift means that 400,000 children will get a glass of milk each day for a year.

Dr. N. N. Kilas, deputy health minister of Bombay state, said "Canada's magnificent gesture will help us fight protein deficiency among our undernourished children."

The milk powder shipments to India are only part of the Canadian government's supply for the UN International Children's Emergency Fund (UNICEF). So far, Canada has pledged 60,000,000 pounds of dry milk worth $4,000,000 to Asia's needy children and mothers.

When free milk powder was distributed in a village in Kerala state, south India, people showed little enthusiasm.

"Why does the government waste money on buying and distributing milk?" asked the local schoolmaster. "Give us rice instead."

MUCH MILK WASTED

The per capita consumption of milk in Kerala is as little as 1½ ounces a day while the northern areas such as East Punjab nd Gujrat produce so much milk that at times large quantities go to waste for want of proper delivery facilities.

The central and state governments are starting a number of programs to step up milk production and to remove bottlenecks in the distribution system.

HOME SAFETY

When banking a coal fire in the home furnace, always leave a few red coals showing in order to burn off coal gas.

Wellington

WELLINGTON — Mrs. Laura Wight and Edgar and Mrs. William Wannamaker and Mark, spent last Wednesday afternoon with Mrs. Donald Wood, Christian Street.

Reeve A. C. Platt, Mr. John McKenzie, and Mr. Jack Ogilvy, attended the conference of the Lake Ontario Development Association on Wendesday in Peterborough.

Mrs. R. C. Pyne was a guest for the long weekend of her daughter, Mrs. Roy Bulmer, Mr. Bulmer and their family at Peterborough.

Mr. and Mrs. William Gassira spent the weekend in Welland, guests of Mr. and Mrs. Lyn Cunningham.

Mr. and Mrs. Ted Smith, Susan, Ted and Scott of Merrickville, were Sunday guests of Mr. and Mrs. Wilbert King.

Mr. and Mrs. R. D. Smith and baby Ian expect to arrive in Montreal this weekend. They are flying K.L.M. from England. They will be stopping over in Wellington with her parents, Mr. and Mrs. A. K. Whyte, before proceeding to their home in Cartagena, South America. Mr. and Mrs. Smith have been on a four month's vacation, cruising and touring the West Indies, Europe and the British Isles.

Madoc Junction

MADOC JUNCTION — Mrs. Bruce Stapley, Mrs. Maurice Clancy and Mrs. Clarence Fitchett attended the autumn rally of the Belleville East Section of the Woman's Missionary Society, which was held last Wednesday at Carmel United Church with the theme, "Fellow Workers With God".

Miss Dulcie Cook, a missionary home on furlough, gave a splendid address on the missionary work in Japan and by request favored with a lovely piano solo.

Mr. Sebron Prest returned home on Sunday after spending a few days in Belleville Hospital, where he underwent treatment on his hand, which had been injured recently. His hand will be in a cast for sometime.

Mrs. Warren Harlow, Mrs. Milton Reid, Mrs. Forde Stapley Mrs. Harold Chambers and Mrs. William McMullen, were among those who enjoyed the bazaar and tea at Thomasburg, on Wednesday afternoon.

Mr. and Mrs. Raymond Baker and children, of Kingston were guests on Sunday at the home of Mr. and Mrs. Bruce Stapley and Len.

Mr. and Mrs. Bert Reide and family; Mr. Murray Martin were dinner guests on Sunday of Mr. and Mrs. Hugh McMullen and Grant, of Belleville.

Mr. and Mrs. Bruce Stapley and Lin were among those who enjoyed the family dinner party, held at the home of Mr. and Mrs. Frank Stapley, of Stirling, to mark the arrival home of Messrs. Frank and Douglas Stapley, after their recent tour of the British Isles.

The executive of Eggleton Sunday School is to be held at the school on Saturday night.

Mr. and Mrs. Carl Reid and baby of Ottawa, spent the weekend at the home of the former's parents, Mr. and Mrs. Milton Reid.

Shotgun Sam was
Trigger-happy.
If something moved
He'd fire right snappy!

He bagged two cows,
A pig did maim
But always missed
The legal game.

Sam won't be out
Another season,
He stays home now
And here's the reason . . .

He put his gun down;
Didn't set
The safety catch—
(Sam would forget!)

He turned to look
Back down the track
And shot himself
Right in the back!

CIA CO-OPERATORS INSURANCE ASSOCIATION

BELLEVILLE
329 Church Street
WO 2-5107

We Care about your clothes

at **Woodland**

DRY CLEANERS - SHIRT LAUNDERERS
COLD STORAGE
DIAL WOODLAND 8-6438
DUNDAS EAST AT FARLEY

Canada Outdoors

By ARTHUR WILKES
Canadian Press Staff Writer

OTTAWA (CP)—The fast-growing Canadian Wildlife Service has its sights set on a long-range development plan.

"We have been experiencing tremendous growth and are going to have to expand still further, especially in our field staff," says Winston Mair.

Mr. Mair, chief of the wildlife service for the last seven of its 12 years, says its scientific staff has nearly doubled to about 40 in the last five years and annual expenditures have more than doubled to $687,000 in that period.

The organization didn't come into being until 1947, but the legislative basis for its existence and functions actually goes back to the Migratory Birds Treaty signed in 1916 between Great Britain, on behalf of Canada, and the United States.

The wildlife service, a division of the northern affairs department, carries on extensive year-round research across the country and makes its findings available to national parks, authorities in the Yukon and Northwest Territories and many other organizations.

Among the many wildlife species being studied are caribou, musk-ox, buffalo, white fox, muskrat, beaver, whooping crane and trumpeter swans, to name a few.

"Our biggest problem is to get the public to appreciate there is a wildlife service and to let them know what our staff is doing." Mr. Mair said in an interview.

"Another major problem is to find young wildlife biologists with the necessary years of university training and the yen for long hours in the field under rugged conditions."

TOUGH ROUTINE

"Tenting in the North at 50 degrees below zero and aching hours in pre-dawn watch for waterfowl are just part of the regular routine of the wildlife scientist.

"The work is something that has to be timed with wildlife habits. You can't put the studies off until another time; they may be down in Mexico by then."

The service's long-range development plan still requires much study and it will be some time before definite conclusions can be reached.

"I only hope the staff continues to grow," said Mr. Mair. "The field staff is spread out thinly now."

A lover of wildlife since his childhood, Mr. Mair, 45, was the successful applicant in a civil service competition for chief of the wildlife service following the 1952 retirement of Dr. H. F. Lewis.

"I used to go out with binoculars and watch wildlife with my father," said the native of Saskatchewan's North Battlefield area. He worked with the British Columbia game commission and Defence Research Board before taking his present position.

CENTRAL
—RADIO—
TAXI
Always at Your Service
DIAL WO
2-5353

EATON'S

For Leisure-Time Style . . .
Or Fashion-forward Career-Wear

Smart Separates

—EATON'S Main Floor

Two-Piece Sets

Another easy-care rayon and acetate style setting two-pieces! Sheath skirt, with pleat and zippered closing . . . new "pop-over" style blouse has banded jewel neck. Muted stripe tweed effect in predominating shades of Loden Green or Brown. Sizes 12 to 16.
2-Piece set 8.98

Two-piece set in the much loved shag-check . . . sheath skirt with matching V-neck blouse. A fall compliment collector in hand-washable crease-resistant rayon acetate. Choose from brown, royal or green. Sizes 12 to 18.
2-Piece set 7.98

Skirts and Blouses

A. Trim Grey wool skirt in figure-flattering pinstripe pattern . . . zipper closing, jaunty pockets and special "non-curl" waistband. Cuffed-sleeve shirt in chic black "drip-dry" cotton, effectively accented with large pearly white buttons. Sizes 14 to 18.
Skirt, each 7.98
Blouse, each 3.98

B. English wool flannel skirt in charcoal or medium grey. Pleated at back . . . zippered closing . . . half-lined. Trim self-belt, with buckle and novelty removable safety-pin the colour of gold. Stylish V-neck blouse has novel "Challis" print on Royal or Brown. Sizes 14 to 20.
Skirt, each 7.98
Blouse, each 4.98

Slim Jims

G. Fashion-wise taper-tailored lovelies! Easy-care "drip-dry" cotton corduroy in solid Fall shades, or smart foulard prints. Also the popular Black Watsch tartan skilfully tailored from "Glenella" . . . the man-made fibre that looks like wool and washes like cotton. Sizes 12 to 18.
Foulard Prints and Plaid, each 3.98
Plain colours, each 2.98

Woollen Skirts

A pleasing medley of plaid skirts in new fall colour combinations. Back zipper closing . . . two trim pockets . . . sizes 12 to 18.

EATON Price, each
6.98

At EATON'S . . . Beautiful Blouses Fashioned for Fall Flattery!

"Arnel" Crepe

Daintily enhanced with swirling embroidery on front . . . charming lace-bordered collar. Blue or sparkling white . . . sizes 14 to 20.
each 2.98

Contour Waist

Dramatic Black and White houndstooth check in a luxurious blend of cotton and "Arnel." Buttoned roll collar . . . sizes 12 to 18.
Each 3.98

Dial WO 2-4561 T. EATON Co. LIMITED BRANCH STORES

Only at EATON'S . . .
Dependable
BULLDOG Permanent
Anti-Freeze

Non-evaporating ethylene glycol base, with added anti-rust inhibitors. Buy NOW before the cold weather sets in.
EATON Price quart 69
EATON Price, gallon 2.59
EATON'S Basement

THE WEATHER
Wednesday — Cloudy and cooler with wet snow or rain beginning in evening. Low 35, high 42.

The Ontario Intelligencer

TEMPERATURES

	Max.	Min.
Today	39	23
Year ago	55	28
Rainfall — Trace.		

Authorized as Second Class Mail, Post Office Department, Ottawa.

BELLEVILLE, ONTARIO, TUESDAY, NOVEMBER 3, 1959

5c Per Copy, 30c Per Week

TRADING STAMPS PROVINCIAL MATTER

Man Empties One Barrel Of Shotguh Into Doctor's Back

Clinic Out-Patient Held For Attempted Murder

TORONTO (CP) — A man wearing a tweed coat, a peaked cloth cap and a home-made linen mask strolled into an out-patient's clinic in St. Michael's Hospital Monday, emptied one barrel of a shotgun into a doctor's back and fled.

Dr. George Callahan, 35, suffered a gaping wound over the left kidney. Hospital officials said early today his condition was "very good" after a major operation and he is resting quietly.

Dr. David J. MacKenzie, in charge of the clinic with Dr. Callahan, said he understood the man had looked in two treatment rooms before finding Dr. Callahan, an orderly and a patient in the third.

He apparently fired into the doctor's back and ran out along the basement corridor into a downtown street.

Douglas Patrick of Clarkson, and Robert Hume of Toronto chased the man from the outpatient's waiting room and along a block to Yonge Street.

Alfred Hugh Durneen, 28, of Toronto, was arrested on Yonge street by detectives a few minutes after the shooting and charged with attempted murder.

Police confiscated a sawed-off gun, 20 12-gauge shotgun cartridges and a peaked cloth cap with a homemade linen mask hanging over the front.

Police said he had been receiving treatment at the hospital but were unable to establish a direct link with Dr. Callahan. The clinic, a regular medical treatment centre, does not treat psychiatric patients.

Dr. Mackenzie, called to the phone just before the shooting, ran to the wounded doctor's aid when he heard the shot. He helped Dr. Callahan walk to the emergency ward for treatment for shock before being taken to the operating room.

Dr. Callahan's mother, wife, two sisters and a brother were called to the hospital. His four children remained at home.

Afro-Asian Bloc Opposes French Test of A-Bomb

UNITED NATIONS, N.Y. (CP) —Afro - Asian countries today launched their campaign against resolute French plans to explode an atomic bomb in the Sahara Desert.

A Moroccan spokesman said President de Gaulle's project has caused "veritable panic" and France is reported to have the bomb all ready to go.

Authoritative sources Monday night said the weapon — bigger than the ones dropped on Japan in 1945 but much smaller than today's thermonuclear monsters — has been ready for months, and that tests were delayed only by the task of preparing a suitable station deep in the Sahara.

SEE NO DANGER

French spokesman Jules Moch was reported taking the line that any UN resolution against the project would be regarded only as a recommendation. French scientists were convinced there was absolutely no danger to neighboring African countries from radioactive fallout.

Morocco, bordering the vast African desert, formally proposed that the UN debate the question. Delegates from countries from as far away as Indonesia quickly supported the move.

Liberia's Charles T. O. King declared: "The Sahara is not a no man's land, and no power has the right to contaminate the area. No nation has the right to expose the African continent to the worst product of the atomic age."

Foreign Money Needed to Make Canadian Films

OTTAWA (CP) — Film-production companies operating in Canada have accepted, almost without reservation, the proposal to strike a minimum Canadian content for television programming. For them it means a TV market stripped of much American competition.

However, they raised this point at a hearing of the Board of Broadcast Governors Monday: The board is requiring top-heavy Canadian financing of TV shows, and there may not be enough risk money in Canada to finance the expanded film output that would be needed to meet the content requirement.

Backed by the Canadian Association of Broadcasters and other organizations, the film representatives argued that foreign capital will be an outright necessity in their operations for several years. They asked the BBG to delete its Canadian - financing proposals.

Today's Chuckle

Have you ever noticed that bill collectors always call at the most inopportune time — when you are at home?

THE WEATHER

TORONTO (CP) Synopsis: — Cold Arctic air covered the province Monday night. A storm moving in from the west is preceded by a band of strong southerly winds. These will spread milder temperatures, but in so doing will bring snow to Northern Ontario and showers should reach Southern Ontario by tonight. On Wednesday cold air will again flood the province. However, the next in this series of fast - moving storms should reach Ontario late in the day.

CROP INSURANCE FOR ONTARIO FARMERS LIKELY

Subject Under Study Says Goodfellow

TORONTO (CP)—The Ontario government is considering the introduction of crop insurance within the next year, provincial Agriculture Minister Goodfellow said Monday.

He told the Ontario Federation of Agriculture convention "the time has come when the government will have to take a look at some form of crop insurance."

"We will proceed with it if the commodity groups to be covered favor the idea."

Mr. Goodfellow said the subject is under study. The government would be pleased if the federation handled administration of such a program, he said.

BAD YEAR IN ONTARIO

This year has been a bad one for Ontario farmers. Nearly half the wheat crop was lost through bad weather and there was considerable damage to tobacco and strawberry crops.

Mr. Goodfellow also said the present method of selling hogs in Ontario is not in the long-term interest of orderly marketing.

"The present program must undergo some modifications in selling techniques, but the most important development will be the adoption of a policy that breeds confidence and trust. These are essential to any marketing plan."

The hog producers organization now sells hogs through its assembly yards throughout Ontario, setting an asking price then calling for bids from packing houses. About 40 buyers make telephone bids on hogs shipped to Toronto from assembly yards.

The processors favor some form of auction selling, either the Dutch-clock type used for tobacco or a teletype bidding system. The producers oppose the move on the basis that it might lower prices.

Convention delegates had some trouble when a resolution was introduced asking that the federation define a farmer - producer, engaged in the business of farming, as one who earns the major portion of his income from farming. They couldn't agree on a definition for a farmer.

Many said they made money in other business and jobs but still considered themselves farmers.

Federation economist Cecil Belyea offered this definition: A farm is any plot of five or more acres of land used for the production of natural fibres, animal or human food or tobacco. A farmer is a man who uses his technological and managerial ability to produce such fibres, food or tobacco from the land.

But this didn't settle the matter and federation members tabled the motion.

VAN DOREN IN WITNESS CHAIR — Charles Van Doren sits in the witness chair of the House Subcommittee on Legislative Oversight at Washington. Van Doren told congressmen he was given answer and even given a regular script to memorize when he appeared on the supposedly unrehearsed "Twenty-One" television quiz program three years ago. (AP Wirephoto).

Hunting Season and Quickly Changing Weather Causing Heavy Toll of Missing Persons

By The Canadian Press

Ground, water and air search groups worked overtime across Canada during the weekend and Monday as the fall hunting season and quickly-changing weather caused a heavy toll of missing persons.

Some of the rescue operations were successful, other groups are still searching. But some returned to base camps with word that bodies had been recovered instead of lives being saved.

Still missing are two Northern Ontario men, last seen hunting moose ten days ago 250 miles west of Sudbury, two hunters in Nova Scotia who disappeared at about the same time, and a Vancouver woman, lost on a mountain.

Found were a young hunter in the Sault Ste. Marie, Ont., bush district, a father and son in Quebec, four persons on a boat on Lake Erie, an elderly British Columbia man who got lost on an overnight hunting trip, and a young Alaska missionary who was rescued from an island north of Prince Rupert, B.C.

MISSING 11 DAYS

Safe are two 21-year-old American canoeists fared lost in Manitoba when unheard of for 11 days. They checked in at Portage la Prairie, Man. Their canoe trip, begun last April on the Columbia River in Oregon, had been delayed by bad weather.

In Quebec, the bodies of three men whose boat was found overturned in Baie des Chaleurs near Escuminac were recovered. They left home early last week to hunt geese. The last body was found Monday.

A helicopter and planes are being used in the Northern Ontario search for Merle Newcombe, 45, and George Weeden, 63, of Chapleau. Ground parties are out near Amyot, 250 miles west of Sudbury. The men are without bedrolls and temperatures in the area have been below freezing several nights since they disappeared.

Little hope is held in Nova Scotia that either Harold Lloyd, 50, of Dartmouth, or Gary Blakney, 18, of Hubbards, will be found alive. Lloyd was last seen in the Sunnybrae area of Pictou County and Blakney 20 miles from Halifax.

FOUND BY HELICOPTER

Peter d'Huc-Bethusy, a recent Swiss immigrant, 23, was spotted Monday by a guide in a U.S. Air Force helicopter that was taking part in the Sault Ste. Marie search. He was found in good condition not far from the spot where he disappeared while hunting. He spent two nights in below-freezing weather.

William Boisvert and his 8-year-old son, Marcel, were found Monday after they spent the night lost while hunting 18 miles east of Rouyn, Que.

The U.S. Coast Guard rescued two Tiffon, Ohio, men and two Point Pelee sisters from fog-shrouded Lake Erie Sunday, 26 hours after they set out in a 22-foot cruiser from Lakeside, Ohio, for Pelee Island.

LOCATED BY PLANE

Rev. W. Douglas Moore, 32, Baptist missionary of Wrangell, Alaska, was found Monday night in good condition on a small Alaskan island. The object of an intensive U.S.-Canadian air-sea search, he was spotted by a U.S. Coast Guard plane. He disappeared Saturday on a 160-mile flight from Bella Bella to Prince Rupert. A fishing boat picked him up.

Ray Trambly, 62, of North Surrey, B.C., walked out of the woods near Princeton Sunday after being missing on an overnight hunting trip.

A search on Vancouver's north shore for Mrs. Inez Warkman was suspended late Monday as fog closed in. She failed to meet her husband during a hike up Mount Seymour Sunday.

Warrender Gets Report On Inquiry

TORONTO (CP) — Municipal Affairs Minister Warrender said today he has received the report of Judge Arthur Willmott on the judicial inquiry into the financial affairs of Belleville.

Mr. Warrender said he will show the report to the cabinet before releasing it. "And it will have to be thoroughly analyzed before it goes to cabinet," he added.

Mr. Warrender said he did not know when the inquiry report on York Township's land dealings would be ready.

Daley Opposed To Major Changes In Labor Laws

NIAGARA FALLS, Ont. (CP) —Labor Minister Daley brought a round of applause from delegates at the Ontario Federation of Labor convention Monday when he said he is opposed to any drastic changes in the province's labor legislation.

He said the 51 recommendations in a report last year by a select committee on labor legislation have given him considerable concern. Some amendments to Ontario's Labor Relations Act are expected to be introduced at the next session of the legislature.

Mr. Daley said a more satisfactory state can be achieved by a minimum of interference by the legislature in industrial relations.

Struck by Car

OTTAWA (CP) — Lillian Palmer, 14, daughter of Cmdr. and Mrs. P. E. Palmer, died here Monday night shortly after being struck by a truck in a freak accident near her home.

Police said the truck was being towed by another one when it broke away, jumped the sidewalk and struck the girl.

Matchmakers' Speculations Roused After Margaret Visits With Bachelor

LONDON (Reuters)—Princess Margaret has raised new speculation among matchmakers by going to the theatre with two young bachelors after having been the weekend guest of a third.

The 29-year-old princess paid a surprise visit to London's Apollo Theatre Monday night to see the revue Pieces of Eight.

With her were two escorts whose names have often been linked with hers in the past—Billy Wallace and Lord Plunkett.

The theatre party followed her return from a weekend as the guest of her latest escort, 33-year-old Alan Godsal. Godsal, a handsome, six-foot-two farmer, was her host at his Georgian mansion outside London.

Godsal served as a lieutenant in the Scots Guards and is high sheriff of Berkshire, the youngest man in Britain to hold such a post.

He lives alone in a part of the house his family has owned for two centuries, and is waited upon by a staff of five.

The princess' visit remained secret until Monday. Godsal was reported to have invited her at a recent London charity ball when they danced together, he stepped on her foot and had to scramble around the floor to pick up her satin slipper. Last Friday the princess accepted the invitation at short notice, and Godsal made a hurried journey from London to prepare the house for her.

Princess Margaret arrived Friday evening with her lady-in-waiting, Lady Iris Peake, her maid and a detective. There was a dinner party for 11 that night, and on Saturday the princess joined a shooting party. On Sunday the house party attended a little church on his 2,500 - acre estate.

Scalded in Bath

SUDBURY (CP)—A 21-month-old boy died here after being scalded Saturday in a bath at his home in Elliot Lake, 100 miles west of here. Kim Rostgaard, son of a Stanrock miner, is believed to have turned on the hot water tap while playing in the bathtub. He suffered third-degree burns over most of his body.

UNIVERSITY HEAD WANTS TO LURE SCHOLARS HOME

U of T Will Offer More Fringe Benefits

TORONTO (CP) — Concerted efforts will be made to bring back top Canadian scholars now occupying senior posts in the United States, says Dr. Claude T. Bissell, University of Toronto president.

In his first annual report to the Board of governors, released Monday night, Dr. Bissell said appointment and retention of a good staff is the most important way to maintain the university's standards in the face of expanding enrolment.

The university is in the middle of a $52,000,000 five-year expansion program to develop a new west campus for an expected enrolment of 23,000 students in 1965.

CRISIS POINT

Calling Metropolitan Toronto the "real crisis point" in Canada's expanding university enrolment, he said the area will contain 46,000 of Ontario's estimated 92,000 university students in 1975.

U. of T.'s enrolment will remain constant at 23,000 because indefinite expansion would make a mockery of carefully prepared plans and turn the university into a "demographic convenience."

"We have in the University of Toronto an intellectual community that could never countenance such a development," he said.

MUST EQUAL HARVARD PAY

To bring good scholars back from the U.S., salaries must remain on a par with such universities as Yale, Harvard, Princeton, Chicago and California, "for it is with these universities that our competition lies."

Further measures approved by the board of governors to attract new staff include financial assistance to cover moving costs and purchase of a new home, new group insurance provisions and an increase in travel funds to attend learned society meetings.

Dr. Bissell said the university had already had some success in attracting new staff from the U.S., "and we intend to pursue this policy with vigor."

Brockville Hotel Swept by Fire, All Guests Out

BROCKVILLE (CP)—Fire was sweeping through the Grand Central Hotel in downtown Brockville today. First reports from the scene indicated that all guests and employees had been able to escape.

The 60-room hotel, at the corner of King and Chase Streets near the centre of the city's business district, was billowing smoke from all three floors.

Fire department officials ordered all available equipment to the scene and sent an emergency alarm to nearby centres for assistance.

The fire broke out in the kitchen of the ground-floor coffee shop and spread to the walls and ceiling while employees tried to bring it under control.

Fulton States Federal Concern Is Use As Money

Will Plug Any Loophole In Respect to Currency

OTTAWA (CP)—Justice Minister Fulton today promised to recommend a Criminal Code amendment regarding trading stamps.

It would plug any loopholes that may show up in the ban on trading stamps schemes which infringe on the federal government's currency powers.

However, he said in a statement that insofar as use of trading stamps relate "only to the terms and conditions attached by a retailer to the sale of a particular article or articles of merchandise, there is nothing to bring such use within the criminal jurisdiction of the Dominion Parliament."

In this respect, only provincial legislatures can control, regulate or abolish trading stamps as such, "acting under their exclusive jurisdiction over the laws relating to such matters as contract and sale of goods."

QUESTION REVIEWED

Mr. Fulton said an intensive review has been made recently "in view of expressions of mounting concern over the economic effects" of the use of trading stamps.

"Insofar, however, as such schemes are merely merchandising devices, and relate exclusively to the terms and conditions upon which a customer buys and a merchant sells his goods, then their regulation or prohibition becomes a matter within the field of contract or detailed regulation of trade, which is within the exclusive jurisdiction of the provincial legislature."

Because of the limited field of Parliament's jurisdiction, Criminal Code provisions "could not properly be made to extend to detailed regulation of merchandising or market transactions, but were confined to the prohibition of schemes which might be regarded as endangering the integrity of our currency system and of schemes which were so designed as to be of an inherently fraudulent character."

WOULD RECOMMEND

"I have already stated publicly that if in the course of any such actions (prosecutions under the code) any weakness or loophole is shown to exist in the Criminal Code provisions, to the extent that a scheme which is clearly of the type which Parliament intended to prevent as being criminal in its nature can yet operate with impunity, then I will recommend at the earliest opportunity the enactment of an appropriate amendment.

"Until now, however, in the absence of any prosecutions, there has been nothing on which any opinion could be based as to the adequacy or otherwise of the Criminal Code provisions to prohibit effectively the type of trading stamp scheme they were intended to cover."

Mr. Fulton said responsibility and authority for enforcement of the Criminal Code "lies exclusively with the provinces and municipalities." Notwithstanding expressions of widespread concern, not until comparatively recently had these authorities begun prosecutions.

The department officers were watching the progress of actions, based on the Criminal Code ban, now before the courts.

By THE CANADIAN PRESS

Investigations of trading stamps came into the news in various Canadian centres Monday.

In Saskatchewan, the trial of Loblaw Groceteria (Saskatchewan) Ltd., charged with issuing stamps in violation of the Criminal Code, is continuing.

Meanwhile, an appeal by Loblaw's in Manitoba against its conviction Oct. 14 on issuing trading stamps is to be heard Nov. 25.

Nova Scotia authorities said Monday they are investigating to see if a gold bond stamp plan launched last week by 51 IGA food stores is a violation of the Criminal Code.

In Calgary, a drug store has started redeeming Loblaw stamps and Attorney-General Roberts of Ontario says this may be against the law.

Loblaw's went on trial in Moose Jaw, Sask., police court Monday with testimony by a clerk-stenographer that she got stamps with a purchase of groceries. Margaret Whitmore said when she tried to redeem the stamps she was told they had no trading value except for goods in a catalogue.

CONVICTED LAST MONTH

In Winnipeg, Loblaw's was convicted last month after detectives said they bought merchandise with which they got six stamps. They said they tried to redeem the stamps and were told such a small number could not be redeemed. The company was fined $25. It has since ordered store managers to redeem any number of stamps.

General manager George Huffman of Loblaw's said in Toronto the company does not plan any action against the Calgary druggist who has started to redeem Loblaw trading stamps.

Calgary police were investigating to see if any action should be taken under the Criminal Code. The code says stamps must be redeemed at the store that issued them.

Trafalgar Square Looks Much Same To Green on First Visit Since 1919

LONDON (CP) — Howard Green looked out over Trafalgar Square today and said the place hasn't changed much since he was a young man.

Canada's external affairs minister, here on his first visit since 1919, stood at a window in Canada House and watched the fountains play under the shadow of Nelson's Column.

"It looks pretty much the same to me."

Forty years ago, as a staff captain in the Canadian Army, Green was in London awaiting demobilization.

Green said he is "greatly impressed—any outsider would be" by London and by Paris, which he saw for the first time last week. He was stationed in northern France during the 1914-18 war but did not get to Paris then.

"I was received with the utmost friendliness in both countries."

He had been impressed by his half - hour talk in Paris with French president de Gaulle.

He had a "very good talk" Monday on world problems with Foreign Secretary Selwyn Lloyd. East - West relations dominated the 65-minute conversation.

Green also saw the Earl of Home, Commonwealth relations secretary, and attended a luncheon given by Lord Home for the Canadian minister at Lancaster House, St. James's.

In the afternoon the minister talked privately with foreign editors of London newspapers and met Canadian government officials at Canada House.

During his talks in Paris and London, Green has spent time on the question of European trading groups.

"We are very much concerned about it," he said.

COMING EVENTS

RETARDED ADULTS' RECREATION Club now forming. Open to all mentally retarded persons over the age of 18 years. For information call WO 8-8394, or WO 8-8618.

BOOSTER CLUB GENERAL MEETING, Wednesday, November 4th, 8 p.m., City Hall Council Chambers. N3-3t

ATTENTION ALL LEGION MEMBERS. Tickets available at the Hall anytime for your annual Armistice Day Banquet. Outstanding speaker. Limited number to be sold. Please hurry. N3-3t

TURKEY SUPPER AT VICTORIA Church, 2nd Concession of Ameliasburg, Wednesday, November 4th, 5.30 to 7.30. Adults $1.50. Tickets at the door.

ST. THOMAS' PAROCHIAL GUILD Bazaar in Parish Hall, on November 4th, 2.30-5.30 p.m. Admission 25c. O10-16-22-29-31-N3

BRIDGE STREET UNITED CHURCH Annual Bazaar and Tea, Wednesday, November 18th, 2.30 to 5.30. O30-N3-10-17

NATIONAL BALLET OF CANADA at Belleville Collegiate Auditorium next Monday, November 9th, 8.30. Tickets $2.50, $2.00 and $1.50. Ed. Thomas' Cigar Store, Front Street. All seats reserved. Program includes Swan Lake, Act 2, and Carnival, plus other shorter numbers. N3-2-5-6

MEETING OF THE BELLEVILLE Santa Claus Parade Committee, Tuesday evening, November 3rd, 7.30 p.m., at the No. 2 Fire Station Moira Street, Belleville. Anyone interested in the parade is welcome. N3-3t

"FASHION FIESTA," WEDNESDAY Evening, November 4th, 8.15, Belleville Collegiate. Delightful hand puppets on sale before show. Miss Leona K. Riggs at organ and piano. Dr. H. F. Williamson, guest soloist. "Norman Hartnell" lingerie for first time shown at "Fashion Fiesta." N3-3t

ANNUAL FALL TEA AND BAZAAR. Auspices of Holy Rosary C.W.L. Wednesday, November 4th, K. of C. Hall, Front Street, 2.30 to 5.30. Door prizes. Admission 35c. O17-24-31-N3-3

ORGAN RECITAL BY THE BRILLIANT Dutch organ virtuoso Feike Asma, in Bridge Street United Church, November 3, at 8.15 p.m. Tickets available at Roluf's in Belleville and Bruinix Jeweller in Trenton. Admission $1. O15-21-28-N3-3

CITY and DISTRICT NEWS

38TH ANNIVERSARY WEDDING OBSERVED

Former city constable William T. Evans and Mrs. Evans yesterday observed their 38th wedding anniversary. Mr. Evans retired from the city police department last year after 37 years on the force and is now municipal parking lot attendant for the city.

DREARY AUTUMN DAYS AT HAND

The dreary days of Autumn are with us once again!

Yesterday the Quinte district was visited with a few flurries of snow which failed to even make an impression on the ground and this morning it was more of the same. Today, however, the snow flakes were more noticeable and after a few flurries turned into a slight drizzle.

HEADS ROTARY DISTRICT

OTTAWA (CP) — Ewart A. Everson of Westmount, Que., Tuesday was named governor of Rotary District 704 which covers Eastern Ontario, western Quebec and northern New York state.

Temporary Tap To Be Winterized In Hillcrest Area

With wells in the Hillcrest area still low, city council last night moved to have a temporary water tap in that area winterized so that residents can more conveniently procure water during the winter months ahead.

Mayor Gerald B. Hyde noted that temporary taps in the Hillcrest area would soon have to be turned off due to cold weather and said that winterizing of at least one tap seemed to be the only solution to the problem.

Unless this was done, residents of the Hillcrest area would be forced to obtain water requirements by tank truck which could prove costly throughout the winter.

The tap to be winterized would be the one nearest to Direct Winters Transport with the work to cost an estimated $100, this to be charged to the city.

One councillor raised the question of the city paying for the service rather than residents of the Hillcrest area. It was claimed if the city paid the cost this would meen subsidization of the Hillcrest area.

Premium Pays Off for City

Participation by the city in the Ontario Hospital Services Commission hospital insurances for residents liable to be a community charge has paid off for Belleville it was noted at council Monday evening.

In a letter to council city welfare administrator George A. Whitman noted that for a premium of $4,500 the city had already received over $11,000 in hospital benefits.

And in the case of one person for whom a $21 premium had been paid over $4,000 in hospital benefits had been received.

Under the act a municipality is entitled to register with the Ontario Hospital Services Commission any person who might normally be expected to be a charge against the city.

"The insurance is a good thing and has worked out remarkably well for the city", noted Mayor Gerald Hyde.

Debenture Costs Of $57,000 Owed Thurlow Twp.

The city of Belleville will owe the township of Thurlow an amount of $57,000 in debenture costs for local improvements and for educational costs in the former township annexed area at the end of this year.

Notification of the amount was made to city council through a letter from Thurlow township clerk Earl Dafoe, who, noting the city's present financial condition, said if the city was unable to pay the township would have to make application to the municipal board to allow it to borrow more than 70 per cent of revenues normally allowable.

The letter noted if the additional borrowing was required by the township to meet the debenture costs, the city would be expected to pay any additional interest charges.

Mayor Gerald Hyde noted that adjustments between the city and Thurlow with respect to assets and liabilities in connection with annexation had not yet been completed, but said any debentures charges owing the township would have to be paid.

RESIDENTS ASSESSED

Residents of the annexed area have been assessed by the city for local improvement charges, it was stated.

The matter was turned over to acting city treasurer W. D. McArthur for verification of the claim and report back to council.

And also in connection with the city's financial position, the city fire department will exceed its 1959 budget by about $3,500.

This was the report last night of Fire Chief Gerald Vance who said department expenditures would be slightly over $199,000 or $3,500 more than budgeted for.

Most of the over-expenditure would be as the result of a wage increase granted to firemen by council following setting of the budget.

Three Members Inducted Into Rotary Club

The Belleville Rotary Club was increased by three on Monday as new members were formally inducted into the club.

The weekly luncheon meeting held at the Hotel Quinte was under the chairmanship of club president Fred Wilson.

The new members were introduced to the club by their sponsors and are as follows: — Arnold Campbell of Campbell Monument Co., Ltd.; K. Denton Taylor, a professional engineer employed with the East Central Region of the Ontario Hydro; and Dr. J. Findlay McCorquodale, district inspector for the animal diseases branch. Mr. Campbell was introduced by Stan Barber; Mr. Taylor, by E. G. Gurnett; and Dr. McCorquodale, by Dr. Max McLean.

The induction ceremony was arranged by Oswald Scott. Chairman was Joseph Demeza who gave a brief explanation of Rotary and the four types of service — international, vocational, community, and club service.

The four aspects of club service were briefly explained to the new members.

E. G. Gurnett briefly discussed Rotary classification, and the duties of the classification committee. He explained the reasons for the classification of membership are: to insure membership is a true cross section of the industrial and professional life of the community; to build fellowship on a diversity of interest; and to prevent business or professional group domination. In conclusion he urged the new members to "cherish the classification loaned to you" because it represents "the type of service your organization or business gives the community."

MUST GUARD MEMBERSHIP

Mac Haig, on behalf of the membership committee, gave a brief address in which he urged new members to guard their membership in Rotary "jealously."

Attendance chairman Newt Thompson stressed the importance of regular attendance and the duty of Rotarians to make up any missed meetings at another Rotary Club, within a specified period as laid down in the Rotary International bylaws.

Ways and Means chairman Fred Yealland gave a brief report on the club's financial standing, and described the club's fund-raising projects.

Club president Fred Wilson then officially welcomed the three new Rotarians into the club and presented them with their Rotary pins. Ernie Burnham, club secretary, presented them with their membership certificates and Rotary literature.

Prior to the induction ceremon, E. G. Gurnett, Belleville United Appeal campaign chairman, appealed to Rotarians to offer their services as residential canvassers to help alleviate the shortage of canvassers for the West Hill area. Twenty-seven canvassers are needed for West Hill canvassing, Mr. Gurnett reported.

MIGHTY EFFORT NEEDED

In stressing the urgent need for more canvassers, Mr. Gurnett stated a "mighty effort" must be made if the Appeal is to come anywhere near the objective of $85,000. A total of only $30,554 has been pledged or collected to date, he said.

Enos David, who recently won a trip to Mexico in the Sealy Posturpedic contest, was welcomed back by President Wilson. Mr. David brought back greetings to the local club from the Rotary Club in Alcapulco, Mexico.

President Wilson announced a meeting of the Ontario Society for Crippled Children on Monday, November 16th, at 8 p.m., in Trenton Community Centre.

He also read a letter from Fire Chief Gerald Vance soliciting service club aid for the annual Santa Claus parade, December 5th.

Bob Tanner announced a performance of the National Ballet of Canada will be given Monday, November 9th, at BCIVS auditorium, and urged Rotarians to take advantage of this opportunity.

Dr. Max McLean was the only member of the "birthday club" this week, and was presented with a small birthday cake.

WELSH PEAK

The tallest of the five peaks of Mount Snowdon in Wales reaches 3,570 feet.

Sidewalk Asked On Dundas St. E. To Herchimer

Members of the East Belleville Ratepayers' Association want a sidewalk on the north side of Dundas Street East from Herchimer Ave. to the Dundas Street firehall.

A delegation from the Association appeared last night before council in committee with the request, noting that a number of children now going to Queen Elizabeth public school were forced to walk along the side of the road in the absence of a sidewalk.

The spokesman said that many people failed to realize this area was in the city and drove along at 50 to 60 miles per hour placing the children in jeopardy.

Councillors noted that the Ontario Department of Highways several years ago had replaced a sidewalk east from Herchimer Ave. to Bayview School and suggested the department may look favorably on doing the same thing with the city.

It was pointed out that at one time there was a sidewalk in this area but it was covered up by the highways department during a period of road construction in the area.

City Engineer Malcolm Turnbull said he would approach the highways department on the matter.

FAMED UNIVERSITIES

Cambridge University in England received its royal charter in 1231, Oxford in 1248.

SHAH VISITS KING

AMMAN, Jordan (Reuters) — The Shah of Iran arrived here Monday for a four-day state visit at the invitation of King Hussein, during which they will discuss the Middle East situation.

Obituaries

ERNEST EDWARD BURN

A railroader for 40 years, Ernest Edward Burn, 238 Bridge St. East, died suddenly Monday, November 2nd, 1959, in Belleville General Hospital. He was in his 68th year.

Born in Hespeler, Ont., he was the son of the late Mr. and Mrs. Edward Ernest Burn.

He lived in Belleville for 22 years, and prior to that in Ottawa, Trenton, Capreol, and North Bay, Ont.

He retired as a C.N.R. conductor after 40 years service in February of 1955.

An active Shriner, he was a member of Moira Lodge A.F. and A.M., No. 11, Quinte Friendship Chapter, No. 227, R.A.M., King Baldwin Preceptory, No. 6, of this city, Rameses Shrine of Toronto and the Shrine Club of this city. He was a member of the Baptist Church.

His wife, the former Alice Sarah Condie, predeceased him.

He is survived by one son, Edward Ernest Burn of Belleville, and one daughter, Mrs. Harold W. (Dorothy Helen) Geick of Ottawa. Also surviving are three sisters Mrs. Earl (Lily) Powson of Sudbury, Mrs. William (Pearl) Vowles of Wadnick, and Mrs. R. H. L. (Gladys) Ball of Victoria, B.C.

Resting at the John R. Bush Funeral Home, 80 Highland Ave. The funeral announcement appears elsewhere in this issue.

Sudbury and North Bay papers please copy.

MRS. GEORGE REID
(West Huntingdon)

Funeral services for Mrs. George Reid were held on Friday afternoon at her late residence and were largely attended. Her pastor, Rev. W. H. Stobbart was in charge and brought a comforting message from John: 14. Mrs. George Wood and Mrs. Keith Bovay gave a duet, with Mrs. Reg. Haggerty as pianist.

The bearers were: Sam Twiddy, Arthur Hagerman, Earl Benson, Harold Reid, Earl McMaster and Donald Reid.

Interment was made in the family plot in West Huntingdon cemetery.

GEORGE FRANCIS EMIGH
Madoc

George Francis Emigh died in Ottawa on Saturday following a lengthy illness over the past five years. Born in Hastings County, the son of the late Mr. and Mrs. George Emigh, he resided in Casselman for the past year, previously residing in the Madoc district. He was married to the former Ava Whitton, who survives, and was in his 66th year.

A member of the Canadian Legion, Branch 363, Madoc, he attended the Anglican Church and was a retired carpenter.

Also surviving are three daughters, Mrs. M. (Ella) Morvay of Los Angeles, California; Mrs. P. (Barbara) Roy of Detroit, Mich., and Mrs. J. (Rosalee) Sargent of Madoc; four sons, Kenneth of Detroit; Lyle of Fullerton, California; Acel of Grant's Pass, Oregon, and George of El Paso, Texas; three sisters, Myrtle, Katie and Edna and one brother, Wesley, of Madoc.

Resting at the MacKenzie Funeral Home, Madoc. The funeral announcement appears elsewhere in this edition.

HARRY ALLISON
Toronto

In failing health for five years, Mr. Harry Allison, 448 Winona Drive, Toronto, died in St. Michael's Hospital in Toronto on Monday. He was in his 80th year.

Born at Codrington, Ont., he was the son of the late Mr. and Mrs. William Allison and had lived most of his life in the Rednersville area where he was a successful farmer. He had lived in Toronto for the past year. He was a member of Albury United Church and was a former member of the L.O.L.

The last of his family, he was predeceased by his wife, the former Jennie Viola Weese, early this year, and is survived by four sons, Harry Melburn Allison of Belleville; Gordon, Stuart and William R. Allison, all of Toronto, and one daughter, Mrs. James (Geraldine) Hilton of Belleville.

There are two grandchildren, Sharon and Gary Allison.

Resting at the John R. Bush Funeral Home; the funeral announcement appears elsewhere in this edition.

MRS. PEARL EVA WHITNEY

The funeral of Mrs. Pearl Eva Whitney was held from the John R. Bush Funeral Home on Monday afternoon. Rev. H. M. Davis conducted the service in the chapel and the committal prayers at Belleville cemetery.

The bearers were: Merle Wickett, George, Douglas and Harold Moxam, Gordon Rayner and George Whitney.

MRS. GEORGE MANGOLD

Mrs. Nancy Mangold, 31 Purdy Street, died Monday, November 2nd, 1959, in Belleville General Hospital following an illness of six weeks. She was in her 84th year.

Born in Coe Hill, she was the daughter of the late Mr. and Mrs. C. Bird. She lived almost all of her life in Belleville, and was a member of the Methodist Church.

Her husband, George Mangold predeceased her several years ago.

She is survived by one son, Oscar Eugene, of Belleville; one step-son, Glen, of Detroit, Mich., and three daughters, Mrs. Emily Velcy of Belleville, Mrs. Leslie (Mary) Pope of Trenton and Mrs. James (Joy) Barber of Detroit, Mich. Also surviving are one brother, George Bird, of Frankford; seven grandchildren and eight great grandchildren.

Resting at the John R. Bush Funeral Home, 80 Highland Avenue; the funeral announcement appears elsewhere in this issue.

(Trenton newspapers please copy.)

Tree Trimming By Parks Board Is Advocated

Members of city council feel that the city parks board should have the opportunity of bidding on tree trimming work around hydro wires which has been contracted to an outside firm by the Belleville Utilities Commission.

Already as a measure partly to provide full time work for employees, the city parks board is doing tree removal for the city public works department and council feels tree trimming let out by the utilities commission should also be done by local workers.

The utilities tree trimming program was brought to the attention of council by City Engineer Malcolm Turnbull who said that in some instances the work was exceeding mere trimming with complete trees being taken out.

Mr. Turnbull said that the hydro program was actually assisting the public works department by doing trimming which might otherwise be the works department responsibility, but suggested that his department be contacted before entire trees were removed.

Council accordingly passed a recommendation asking the utilities commission to obtain the engineer's approval for removal of entire trees.

City to Retain Bailiff for Tax Collection

The city of Belleville will retain the services of a bailiff to collect business taxes which are currently in arrears.

City council at their regular bi-monthly committee meeting held last night voted to retain a bailiff to collect outstanding business taxes when advised by City Solicitor R. A. Pringle that this was the course taken in many centres and was also the practice in Belleville until a few years ago. The solicitor said a bailiff was empowered to seize chattels for outstanding business tax.

Council accordingly voted to retain Mr. William O. Tice as bailiff to collect the outstanding taxes on the basis of the regular bailiff's fee of $3, plus an amount of $5 for each name submitted to him, this amount to be paid by the city.

Outstanding business taxes to the end of 1958 amount to approximately $25,000 council was told last week by acting city treasurer W. D. McArthur.

MASONIC MEMORIAL SERVICE

The Brethren of Moira Lodge, A. F. & A. M., No. 11, G.R.C. and Sister Lodges, are requested to assemble at the John R. Bush Funeral Home, 80 Highland Ave., this Tuesday evening, November 3rd, at 7.30 p.m., for the purpose of holding a Masonic Memorial Service in memory of our late Brother, Ernest Edward Burn.

By order of the Worshipful Master, Harry Bailey.

H. C. McKirath, Secretary.

BIRTHS

COOKE. — Born to Mr. and Mrs. Charles Cooke, a son, Timothy Ronald, on Saturday, October 31st, 1959, at the Belleville General Hospital. A brother for Linda, Susan and Bruce.

PITT. — Mr. and Mrs. Joe Pitt are happy to announce the arrival of their son, Stephen Joseph, on Friday, October 30th, 1959, at the Belleville General Hospital. (Weight 7 lbs.)

DEATHS

ALLISON, Harry. — At St. Michael's Hospital, Toronto, on Monday, November 2nd, 1959, Harry Allison, 448 Winona Drive, Toronto, formerly of Rednersville, husband of the late Jennie Viola Weese; in his 80th year.
Resting at the John R. Bush Funeral Home, 80 Highland Ave. Service in the chapel on Thursday, November 5th, at 11.00 a.m., Rev. T. F. Townsend officiating.
Interment Albury Cemetery. N3-21

EMIGH, George Francis.—At Ottawa on Saturday, October 31st, 1959, George Francis Emigh of Madoc, beloved husband of Ava Whitton; in his 66th year.
Resting at the MacKenzie Funeral Home, Madoc. Service will be from the chapel on Wednesday, November 4th, at 1.30 p.m. The Rev. Betts will officiate.
Interment Lakeview Cemetery.

MANGOLD, Nancy. — At the Belleville General Hospital, on Monday, November 2nd, 1959, Nancy Bird, widow of George Mangold, 31 Purdy Street; in her 84th year.
Resting at the John R. Bush Funeral Home, 80 Highland Ave. Service in the chapel on Thursday, November 5th, at 1.30 p.m., Rev. Sackville Palmer officiating.
Interment Belleville Cemetery. N3-21

BURN, Ernest Edward. — Suddenly, at the Belleville General Hospital, on Monday, November 2nd, 1959, Ernest Edward Burn, 238 Bridge Street East, husband of the late Alice Sarah Condie; in his 68th year.
Resting at the John R. Bush Funeral Home, 80 Highland Ave. Service in the chapel on Thursday, November 5th, at 2.30 p.m., Rev. Gordon Woodcock officiating.
Interment Belleville Cemetery. N3-21

HOWARD, Henry Corah. — At his home, on Sunday, November 1st, 1959, Henry Corah Howard, R. R. 6, Belleville, 2nd Concession Thurlow Township, beloved husband of Janet Isabel Kennedy; in his 62nd year.
Resting at the John R. Bush Funeral Home, 80 Highland Ave. Service in the chapel on Wednesday, November 4th, at 2.00 p.m., Rev. Everett P. Smith officiating.
Interment Victoria Cemetery. N2-21

LANE, Pearl. — At her residence, 8 King Street, on Sunday, November 1st, 1959, Pearl Gardiner, beloved wife of William Lane; in her 60th year.
Resting at the Thomas C Thompson Funeral Chapel, 38 Everett St. Funeral on Wednesday, November 4th, to St. Michael's Church for Requiem High Mass at 9.00 a.m.
Interment St. James' Cemetery. N2-21

ANTI-INFLATION DRIVE

WASHINGTON (AP) — An organized anti-inflation campaign in the United States based on millions of pledges to work harder and save more was kicked off Monday with the blessings of President Eisenhower and Vice-President Nixon. Eisenhower also asked that people shower congress with millions of appeals to keep the dollar sound.

IN MEMORIAM

DOUGLAS. — In loving memory of Rose Anne Douglas, who passed away November 3rd, 1956.
Always a smile, instead of a frown,
Always a hand, when one was down;
Always true, thoughtful and kind,
Wonderful memories she left behind.
—Lovingly remembered by granddaughter Anne O'Carroll.

DOUGLAS.—In ever loving memory of a wonderful mother, Rose Douglas, who passed away November 3rd, 1956.
In our hearts your memory lingers,
Sweetly tender, fond and true;
There is not a day, dear mother,
That we do not think of you.
—Ever remembered by Mabel McAllister and family.

CARDS OF THANKS

I wish to thank the nurses and staff on First Floor West, Dr. Heny and Dr. Russell Bateman, friends, neighbors and relatives, for cards, letters and gifts; Rev. Mr. Coleman from Holloway Street Church, during my long stay in the Belleville General Hospital.
—Mrs. Marjorie Coleman.

Cara Nome COLOR SHAMPOO
GLAMOROUS LASTING COLOR IN 15 EASY MINUTES.
—Rich in Lanolin
—Conditions while it cleanses
—So easy to apply
—15 shades to choose from.
$1.89
McKEOWN'S DRUG STORE
We Deliver WO 8-6773

FOR RENT
MANUFACTURING
or
WAREHOUSE SPACE
Very Reasonable
GERALD W. JOYCE
REALTOR
25 Campbell St. WO 2-5326

OUTSTANDING OFFER by Tussy

Achieve perfect skin beauty with Tussy Balanced "Diet" ... See how dramatically it transforms you.

Normal or Oily Skin	Cleansing "Diet"... Pink Cleansing Cream, Bracing Skin Lotion	CLEANSING CREAMS 8 oz. Reg. $2.25...	$1.75
		SKIN LOTIONS 8 oz. Reg. $2.25...	$1.25
Dry Skin	Cleansing "Diet"... Emulsified Cleansing Cream, Dry Skin Freshener	COMBINATION "DIET" Reg. $5.00...	$2.75

Limited Time only

Geen DRUGS LTD. DIAL WO. 2-4551
276 FRONT ST. BELLEVILLE
OVER 100 YEARS OF FRIENDLY SERVICE
FREE DELIVERY
Open Tonight Until 8.00 O'Clock

"A CAR A DAY" SPECIAL
Watch this space each day for Trudeau's outstanding Used Car Buy. Wednesday's Special is . . .
'56 PONTIAC
2-DOOR DELUXE SEDAN
With leather interior, 6-cyl. motor, turn signals. Finished in 2-tone green.
$1495.
Trudeau MOTORS LIMITED
"The Used Car Shopping Centre"
31-45 Station St. — WO 8-6767 Night WO 8-6700
Foxboro Road — WO 8-6161 Night: WO 8-6700

DUFF'S—DRUGS
213 FRONT STREET DIAL WO 8-7928
Open Wednesday
ALL DAY TO 8 P.M.

SPECIAL
KOTEX
Box of 4 Doz.
Reg. 1.85
Only
1.69
Limited Time Only
DUFF'S-DRUGS
"Your Friendly Store"
WO 8-7928 We Deliver

PINKSTON & LUSCOMBE
AMBULANCE AND FUNERAL SERVICE
DIAL WO 8-5735
80 Victoria Ave at Church Street

FLOOR SANDING AND FINISHING
GLEN ELLIOT
180 DUFFERIN AVE. WO 2-3000

HEARING AID SUPPLIES
ACCESSORIES FOR
ZENITH
HEARING AIDS
BATTERIES
For All Types of Aids
HITCHON RADIO
240 Front St. WO 2-5349

CENTRAL
—RADIO—
TAXI
Always at Your Service
DIAL WO
2-5353

BELLEWOOD
Lumber & Building Supplies
445 DUNDAS ST. E. WO 8-9735

NOW fast relief
FROM COLDS, COUGHS
with the NEW
HANKSCRAFT
AUTOMATIC ELECTRIC
Vaporizer

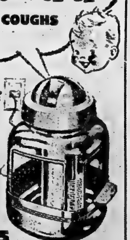

Full gallon-capacity that produces a heavy concentration of steam all night on one filling of water! Shuts off automatically when the water is gone. Use it in the bedroom to relieve colds — anywhere to humidify the air. A great value —
only $9.95
DOCTORS ADVISE STEAM FOR COLDS!
DOLAN THE DRUGGIST
256 FRONT STREET DIAL WO 2-3406

TORONTO STOCKS

TORONTO (CP) — Amid the lightest first-hour trading in 22 months, the stock market today floundered today. The guidance of Wall Street was missing because state and local elections had closed the New York exchange.

The 11 a.m. volume of 300,000 shares compared with Monday's sales at the same time, 674,000.

Industrials gained a point on their index but trading was extremely light in most issues. Exceptions were MacMillan and Bloedel B, up 1⅛ points at 38½ in active trade.

Mines were almost stagnant. Opemiska jumped 30 cents to $7.85 in light trading.

On Monday industrials featured trading.

Western oils with natural gas interests and gas pipelines surged ahead early but profit-taking cut the gains and in some cases replaced them with losses.

The United States Federal Power Commission's announced Saturday that it has decided to allow Canadian natural gas to be imported to four midwestern states through the lines of Trans-Canada Pipe Lines Ltd. Sellers looking for profits they made during last week's strong surge by gas issues pushed prices down Monday.

The final volume of 2,028,000 shares was much heavier than Friday's 1,747,000.

Index changes: Industrials up 2.43 to 513.10; golds up .24 to 87.09; base metals off .22 to 168.93; western oils up .88 to 107.88.

STOCK QUOTATIONS

(Stock Quotations furnished by Barclay & Crawford)
Members Toronto Stock Exchange
Belleville Office — Dial WO 8-5581
John D Ryan, Branch Manager)

INDUSTRIALS

Abitibi 37½
Alberta Distilleries 295
Algoma Steel 37½
Aluminum 29⅞
Atlas Steel 25½
Bell Telephone 40¾
Brazilian Trac. 5⅛
British American Oil 33¾
B.C. Forest Prod. 12¾
Canada Cement 29
Canadian Breweries 35⅞
Canadian Oil 23¾
Can. Pacific Railway 25
Cockshutt Plow 16¼
Cons. M. and S. 19½
Cons. Paper 39
Corby's A 18⅞
Dominion Foundries 47¾
Dominion Steel 14⅞
Dominion Stores 53½
Dominion Tar 16⅛
Ford A 166
General Dynamics 40¼
General Motors 49½
Great Lakes Paper 38½
Imperial Oil 36⅞
Industrial Acceptance 37¼
International Nickel 93
International Paper 124
International Petroleum 29¾
Inter. Pipe Line 57¾
Massey Harris 12¼
Texaco 52½
A. V. Roe 8
Powell River 16⅞
Seagrams 32
Simpson's Ltd. 32
Steel of Canada 81¼
Traders Finance 35⅞
Trans. Mt. Ppl. 10½
Walkers 38

MINES AND OILS

Area 80
Algom. Uran. 13¾
Bicroft 62
Broulan Reef 47
Canmet 25
Chimo 53
Con. Denison 11¾
Cons. Halliwell 65
Con. Gillies 7
Cons. Howey 266
Central Delrio 580
Conwest Exp. 385
Coulee 32
Devon Palmer 102
Dome Mines 17¾
East Malartic 130
East Sullivan 155
E. L. Sol 8½
Faraday 63
Falconbridge 27
Frobisher 185
Geco 17¼
Greyhawk 3
Gunnar Gold 11
Hollinger 30
Hudson Bay M. & S. 52½
Home Oils 13¾
Labrador 27½
Lake Dufault 83
Lorado 15
Provo Gas 270
Maritimes 125
Midcon 43
Mentor 13
Millikin Lake 100
Nesbitt Labine 18
Norspan 86
Northern Canada 115
Nipissing 150
New Delhi 16
Noranda 47¾
Normetal 350
Norpax 11
Okalta 55
Opemiska 775
Pacific Petroleum 12⅞
Preston East Dome 500
Prospect Airways 63
Quebec Copper 15
Quemont 10⅞
Rockwin 25
Sherritt Gordon 281
Silver Miller 42
Steep Rock 11⅞
Stanleigh 48
Sylvanite 106
Teck-Hughes 178
Triad 370
United Asbestos 500
United Oils 190
Ventures 24½
Waite Amulet 675
Lakeshore 430

Canadians Buy Higher Amount Insurance in '58

TORONTO—Despite the many demands on the consumer in 1958, Canadians put a higher percentage of their income after taxes into life insurance and annuity premiums than in any year since 1947. The 1958 figure was 3.7 per cent, the same as in 1946 and 1947. In 1952 the ratio fell to a low of 3.2 per cent. Back in 1928, however, it was 4.4 per cent.

These figures, based on the business of life insurance companies in Canada, are among the many reported in the fifth edition of "Canadian Life Insurance Facts" prepared by The Canadian Life Insurance Officers Association and now off the press.

The average size of ordinary life insurance policies purchased during 1958 was $6,250, according to the Fact Book, and the average size of ordinary policy owned at the end of the year was $3,590.

Altogether, life insurance in force with the companies covered an estimated eight million policyholders in Canada for nearly $39 billion of protection at the start of this year.

The payment of benefits continued at a record pace in 1958, the Fact Book discloses, with $463 million being paid to Canadian families through their life insurance and annuity programs. Of this total, $164 million was paid in death benefits and the rest — nearly two-thirds of the total — went to living policyholders in the form of matured endowments, annuities, disability payments, policy dividends and cash values.

The net rate of interest earned on the invested assets of Canadian life insurance companies was 4.66 per cent in 1958. The 1958 rate was the highest since the general decline of interest returns in the early thirties. In 1928 the rate was 6.1 per cent — typical of the high rates earned through the 1920's.

PRODUCE MARKET

TORONTO (CP) — Churning cream and butter print prices were reported unchanged here today.

The egg market was reported quiet with offerings adequate for a light demand

Country dealers are quoted by the federal department of agriculture on graded eggs, delivered Toronto, in fibre cases: A large 55; A medium 41; A small 29; B 34; C 20. Wholesale to retail: A large 58; A medium 46; A small 34; B 3v; C 25.

Butter prices: Canada, first grade: Ontario tenderable 64; non tenderable 63¼-63½ in light trading; western 63⅝ (nominal)

Net Earnings

By THE CANADIAN PRESS

Minnesota and Ontario Paper Com., 9 mos. ended Sept. 30: 1959, $1,423,420, $1.72 a share; 1958, $3,548,493, $1.38.

WO 8-5177
BARKER'S
RADIO and TV
Hi-Fi, A.M., F.M., & Stereo Units.
Sales & Service
OPEN 24 HOURS

KELLY'S REXALL DRUGS
111 BRIDGE STREET EAST DIAL WO 2-5383
OPEN ALL DAY WEDNESDAY
FREE PROMPT DELIVERY
OPEN SUNDAY 9.30 A.M. TO 9.00 P.M.

Trenton News

Town Engineer E. C. Aldersey Resigns to Take Barrie Job

TRENTON — Mixed feelings of regret and of appreciation for a job well done were expressed by members of Trenton council last evening when the formal resignation of E. C. Aldersey, town engineer, was read. Mr. Aldersey has been employed as commissioner of works in Trenton for the past three years. He has accepted the position of city engineer in Barrie, where he feels he will have greater scope to further his career. His resignation will become effective on November 27th.

Mayor Ross Burtt observed that Trenton seemed to be unable to hold its engineers and assessors. Councillor Weese pointed out that Trenton had had seven town engineers in 12 years.

The suggestion was advanced by O. W. Larry, that Aarie Hoornweg, who has ably assisted Mr. Aldersey as assistant engineer and draughtsman, be given a wider scope in the administrative field and a salary commensurate with his additional duties. This suggestion met with the approval of the council members. Mr. Larry further stated that Trenton was in the position of being too big not to have an engineer and too small to hold an ambitious man for long. At this point, Councillor Bradshaw advanced the suggestion that consultant engineers be employed from time to time to supplement the work which will be carried out by Mr. Hoornweg. The majority of the councillors felt, however, that a full-time engineer should be employed by the town and that council should immediately advertise for such a man. Mr Larry remarked that the job required a man "with the patience of Job and the ability to deal with the public." Councillor Weese remarked that a bonus could be offered an engineer if he would sign a contract to stay with the town for five years at least.

PLANS SUBMITTED

Councillor Weese reported that Monday afternoon, Mr. Zeidler of the firm of Craig and Zeidler, of Peterborough, had met with Fire Chief Cecil Ellis, Chief of Police J. Taylor, Mr. Aldersey, Councillor Graham and himself to discuss plans for the proposed fire hall and police station. Councillor Weese submitted drawings of the building which would house both departments. The building would be in the form of an "H" and would be erected on the site of Victoria Park on Division Street.

The estimated cost of the building was quoted at $109,000. Councillor Weese explained the fine points of construction to the other councillors pointing out the advantages to the two departments in the layout.

Mayor Burtt reiterated his belief that the construction of such a building was a matter for the ratepayers to decide. Councillor Weese remarked heatedly that the ratepayer had not been appealed to on the question of the addition to the hospital or the erection of the new public school. He stated that the town would spend more money in the next five or six years on the upkeep of the two old buildings than on the construction of the proposed building.

Mayor Burtt stated that Trenton had a police station which was every bit as good as that of Belleville. "We're not Metropolitan Toronto," said His Worship.

Councillor Vagn Lange suggested that the councillors take the plans for the building home and study them for a period of at least 48 hours. It was decided to follow his suggestion.

Learn-to-Swim Program Under Way at YMCA

"Before any child enters high school he, or she, can swim". This is the motto of a learn-to-swim program now being undertaken by the Quinte Water Safety Council and the Belleville YMCA. Its scope embraces every boy and girl who cannot swim and is in grade eight of any of the city's public schools. Its object is to give free swimming instruction by qualified YMCA instructors to every child who cannot swim.

This winter program of water safety is now underway at the local "Y's" pool with classes every Tuesday for the boys and every Thursday and Friday for the girls. There are 26 boys and 48 girls receiving instruction in these classes which are conducted during school hours, the only time at which the "Y" pool is available. The expense of this program is being borne my the YMCA local.

The water safety council also has several long-range projects which it hopes to initiate within the near future as well. One is to extend instruction to non-swimmers in the grade sevens of public schools. Currently, there are some 141 non-swimmers at this level in the city.

It is hoped that within the next few years all schoolchildren will have been given instruction in swimming down to the grade six level. This is the ideal level, according to statistics, at which to teach swimming as a child learns most rapidly at this time. Currently anywhere from three to seven lessons are required before a boy or girl can pass their beginner's test.

It is also planned to inaugurate a learn-to-swim program in the grade nines of the city's secondary schools in order to give out-of-town students a chance for instruction. Plans for this are now underway with the cooperation of the physical education departments of the three secondary schools.

For all the students who pass their beginner's swimming test the St. John Ambulance Corps, a member of the water safety council, will be giving life-saving instruction. Needless to say the local water safety people have planned a very busy schedule for this winter in the interests of the community.

Mother, Three Sons Die in Fire

ST. JOHN'S, Nfld. (CP) — A mother and her three sons died Monday when fire destroyed their home at Bloomfield on Bonavista Bay, about 100 miles northwest of here.

Mrs. Ann Holloway 33, and her sons Kirby, 13, Calvin, 10 and Bruce, 2, are dead.

Mr. Holloway was away when the fire broke out.

6%
GUARANTEED TRUST CERTIFICATES
- issued in amounts from $100 upwards for 1–5 years.
- earn 6% interest, payable half-yearly by cheque.
- authorized investment for all Canadian Insurance Companies and trust funds.

YOUR MONEY DOUBLES ITSELF IN 12 YEARS!

THE STERLING TRUSTS CORPORATION
372 Bay St., Toronto 35 Dunlop St., Barrie

No Major Fires During October

TRENTON — There were no major fires in the Trenton area during the month of October. One fire causing damage estimated at $2,728 was reported on the monthly summary of fire department activities, compiled by Fire Chief Cecil Ellis, and read at the regular meeting of town council Monday night.

Three car fires were reported, one of which resulted in the total loss of the car and garage. Two oil burners flared out of control and were subdued by members of the department; two shacks burned within the limits of the municipality; one TV set caught on fire; two calls were received for fires which had started in electrical equipment wiring; one oil furnace caused the householder to call the department and the other calls made were of minor significance.

Nine members of the force attended a mutual aid meeting in Frankford. There were no mutual aid alarms.

One emergency call was answered to free the head of a small boy from the iron hand rail at the Belle Telephone Company's building on Division St.

In connection with Fire Prevention Week, all factories, stores, Trenton Memorial Hospital, Panda Villa Rest Home for Elderly People, garages and service stations, several residences, where the owners had requested inspection and all Trenton schools were checked for fire hazards by the chief and members of his staff. In the case of the schools, fire exit drills were carried out. The Trenton Community Gardens building was also inspected thoroughly.

Films were shown and lectures given on the subject of fire prevention and emergency measures to all school children, the Trenton Business and Professional Women's Club and to members of the Hydro Electric Power Commission. Grade 2 pupils of College St. School were shown through the fire hall and given instruction in fire prevention.

Fire Chief Ellis stated that in the current series of inspections he had been impressed by the improvement in all cases concerning the removal of possible fire hazards.

Fatally Injured

TORONTO (CP) — Edmund British, 48, of Toronto was fatally injured Monday night when struck by a tractor-trailer while directing a loading operation on the waterfront. He suffered internal injuries.

Group Captain Gerard J. Edwards, DFC; CD; Chief Staff Officer, Operations, at Air Transport Command Headquarters, Trenton, recently received his promotion to this rank from Wing Commander. Group Captain Edwards joined the RCAF in 1940, was transferred overseas in 1943 and won the Distinguished Flying Cross in that year while flying with the 428 Heavy Bomber Squadron. In 1944 he was named officer in command of this squadron.

Returning to Canada in 1945 he has served in the airforce in a number of administrative positions, including that of senior administrative officer at Eastern Air Command, headquarters in Halifax, and at RCAF headquarters in Ottawa. Group Captain Edwards was also selected for exchange staff duties at United States airforce headquarters in Washington.

For the past two years he has been on the directing staff at RAF Staff College, Bracknell, England, before taking over his present position at Trenton.

Anglican Women Told of Need To Aid Retarded

TRENTON — At the monthly meeting of the Anglican Women's Church Year, held in Trenton last week, the guest speaker, Mrs. K. J. (Bobby) Reid told of the special needs of the local branch of the Retarded Children's Association, which will be formed at a public meeting of the association to be held in St. Peter's School auditorium tonight at 8.15 p.m.

Mrs. Reid stated that there is a need for volunteer canvassers for the door-to-door campaign which will be conducted November 15-26. The funds collected will be used locally. In a very short time, classroom facilities will have to be enlarged to accommodate the children from Trenton and area. A more adequate means of transportation will have to be found for the children attending the school, and additional teaching staff secured.

The speaker pointed out that for every 100,000 persons across the dominion, there are twice as many retarded children as in the combined groups of children afflicted by blindness, permanent disability due to polio and cerebral palsy and rheumatic heart conditions. A certain number of these retarded children cannot be helped, but a large number are capable of being trained and educated to the degree where they could lead happy usefu llives within the happy useful lives within the

Mrs. Reid urged community minded citizens to attend the public meeting and acquaint themselves with the plans of the local association.

Elizabeth Arden
invites you
to consult her personal representative
MISS CHELSEA FELLOWS
who will accord you expert advice on
Care of the Skin,
new Color Harmony Make-Up,
and the famous Elizabeth Arden Home Treatments:

LATTIMER'S DRUG STORE
FREE DELIVERY WO 8-5349

Exhaustion of Housing Loan Fund to Have Little Effect On Building Activity in Area

Exhaustion of the Federal Government's billion dollar housing loan fund as announced late last week will have little effect on home building activity in the Belleville area, a survey of local realtors has indicated.

The general feeling that applications for most home building planned for the Belleville area this year have already been processed by the department and that these applications would be honored.

One realtor even went so far as to say that cancellation of future loan was actually a good thing as with unrestricted building there was a possibility of flooding the market with homes for which there might be no sale.

"I think the government had its fingertips on the situation," this realtor commented.

Most realtors felt sufficient loans applications had been processed before the cancellation order to put local builders through the winter without too much cut-back in construction.

It was pointed out that frost conditions preclude digging of basements during the winter months and any houses planned for winter construction would have to have holes dug within the next month in any event.

City building inspector Grant Stickle also felt the government's action in cancelling housing loans for the balance of the year would have little effect locally.

BASEMENTS DUG

"Most houses planned for construction this year already have basements dug and foundations in ready for construction this winter," he said.

Construction in the city this year has been the greatest in the city's history, noted Mr. Stickle, who stated total building to the end of October amounted to nearly $3,000,000. "This had resulted almost entirely to annexation of township area last winter," he said.

A total of 35 building permits were issued during the month of October, the month's total of $629,410, including $224,600 for residential construction and $349,800 for institutional building.

Crews Are Busy Preparing for Winter Season

The road crews of the Belleville Public Works department are starting work on asphalting the cross-overs along the dual highway east of town at the Farley Avenue, Bradgate Road, and Herchimer Avenue intersections. It is expected that this work will be completed in the near future and will eliminate several nasty crossings.

The footpath from Humewood to Herchimer and from Victoria to Smith's Crescent is receiving a stone surface this week.

General maintenance is also being carried out by a number of crews. The catch basins and sewers are being cleaned and road grading and stoning is also being carried on.

A number of new sewer connections are being installed in the new subdivisions and two principal installations are being made at Nicholson College on Church Street and at St. Joseph's School on Bridge Street East.

The city's two street sweepers have been put to good use over the past while and during the rest of the week, crews will be cleaning up leaves from the streets and sidewalks around the city.

SO YOU DON'T BELIEVE IN DEMONS? . . .
You'll be amazed at the evidence to support their existence — and to learn of the famous people who believe in them. Read about it in this week's Star Weekly.

Buy Firestone
'Town & Country'
WINTER TIRES
NOW!
GO when you want to . . .
STOP when you need to!

- Terrific Traction in mud and snow.
- Smooth and Silent on pavement.
- Longer Mileage due to extra deep traction tread.

Ask about our convenient Budget Terms

BILL DELINE LTD.
283 COLEMAN ST. DIAL WO 2-3483

THE ONTARIO INTELLIGENCER
Ontario Established 1840 — Intelligencer 1837
Published Daily by
THE ONTARIO INTELLIGENCER LIMITED
Belleville Ontario Canada
Subscription rates:
By carrier in Belleville: 30 cents per week.
By mail in Canada, $10.00 per year; 6 months $6.00; 3 months $3.50.
By mail to U.S.A. - $11.00 per year.
Member of The Canadian Daily Newspaper Association; Member of The Canadian Press; Member of the Audit Bureau of Circulation.

Those Four-way Blinkers

A Belleville resident telephoned the other day to say that he thought the motoring public needed a few explanations regarding what was expected of car drivers when they drive up to the four-way red blinker lights at the intersections of Victoria Avenue and Bleecker and Bridge Street and Bleecker.

We heartily agreed.

He said that he travels a lot and that he had been impressed by the smooth way in which traffic flows through a similar four-way blinker on Queen Street in Kingston.

We emphatically disagreed.

Our first introduction to the four-way red blinker was at that Queen Street crossing. We drove up to the red light and stopped. A car approached the intersection from the right—and stopped. We waited. The other car waited. "Why doesn't the fool go ahead?" we fumed. "He has the yellow light." We waited. He waited. We started. He started. We stopped. He stopped. It was not until much later that we learned there was a red, and not an amber, light on the other street and that our antagonist had, in all probability, been muttering "Why doesn't the fool go ahead? He's got the amber light."

Relating this to our telephone caller, we suggested that there ought to be some sign to tell motorists that these two-way red blinker lights are four-way stops. There was ready agreement on this point.

Not so easy was the question of how to proceed after stopping. Our caller thought that cars should take their turn in crossing, first come first served. This, though, could get a bit involved when an intersection is as busy as a barber shop at 5 p.m. Friday—with nobody calling "Next!" Moreover, there is the possibility that the law would not uphold this first-come first-served principle. There is that business about the car on the right having the right-of-way. Of course, if four cars arrive at the intersection, each from a different direction, at approximately the same time, there is a car on the right of every car. We then reach that condition which, it is said, appertains at a certain railway crossing in France, where regulations provide that if two trains approach the crossing at the same time both must stop, and neither can proceed until the other has departed.

Same Old Story

In Toronto a coroner's jury investigating the death of seven-year-old Robert Cottress has urged that car manufacturers stop putting pointed ornaments on car hoods.

Robert was fatally injured when a hood ornament drove into his back as he was hit by a car.

Our partnership with coroner's juries on this issue not having been dissolved, we now face the task of editorially urging once again, that something be done about these ornaments. Unfortunately, we have little enthusiasm for the task. We do not know about coroner's juries, we have not consulted them lately, but as for ourselves we are getting a little tired of the campaign. Them as can't do anything talks and them as can do does nothing. Why doesn't the government announce that, next year, no licences will be issued to cars carrying pointed ornaments on their hoods? Either that or admit that, like the manufacturers of the cars in question, it doesn't give a continental how many people have holes poked in them.

No TV For South Africa

There will be no TV for South Africa.

Dr. Albert Hertzog, minister of posts and telegraphs, has decided that the game isn't worth the candle. The "many moral harms and dangers" connected with TV are too great a hazard.

Not that TV is dangerous for everyone. Naturally the stout moral character of the white Afrikaaner is immune to the TV virus. But "the effect of wrong shows on children, less developed people, and other races (other than white) can be destructive."

Dr. Hertzog evidently has some Victorian views about child raising. Children should be seen and not heard, spare the rod and spoil the child, and that sort of thing. The Afrikaaners are doing an excellent job of putting theory into practice, if not with their own children then with the Bantus.

JUST FOLKS

(Copyright 1958, Edgar A. Guest)

GOOD WORLD STILL

By EDGAR A. GUEST

Though now and then a man shoots down
Another's wife in bitter hate,
And thieves may prowl about the town
To rob and kill a man out late,
Though women whom we once thought fair
Occasionally turn out bad,
There is no reason, I declare,
For decent people being sad.

There are more women good than bad,
More honest men than thieves and crooks,
More happy marriages than sad,
More smiles than glum and angry looks,
Are patient, sweet, devoted wives
Than those who stoop to folly's way.
There are more decent, noble lives
Than worthless ones on earth today.

Vice isn't running rampant here.
Sin isn't stamping virtue out
The world is not becoming drear
Though rascals freely walk about.
Good wives and mothers everywhere;
Good fathers and good husbands, too,
Still live to make this old world fair—
The evil doers are but few.

Historic Hastings

The Last of the Gold Rush

ARTICLE 98

(Contributed by members of Hastings County Historical Society)

Although the Richardson gold mine at Eldorado proved unprofitable and soon ceased operation, its discovery caused a substantial gold rush to the surrounding area.

A number of small gold mines were subsequently established in southeastern Ontario Among these were the Deloro, Gilmour, Cordova, Williams Golden Fleece and Hawkeye mines.

Further evidence of the gold fever is found in a "Geological Map of the Madoc Gold Regions" published in 1866 by Henry White, a public land surveyor. A copy of this map (originally owned by Alfred A. Campbell of Belleville, inspector in the Madoc Gold Mining Division) was recently shown to this writer by Belleville surveyor Tom Ransom.

This interesting map, which covers the area from Stirling to Tudor township, shows the various gold discoveries that had been made between August 1866 (when the Richardson Mine was located) and December of that same year.

Owing to the short period of time taken to prepare this map, much of its information is hearsay. For example, several locations bear the notation "said to be gold." These locations included Madoc township, lots 17 and 29 in the 4th concession, and Elzevir township, lot 8 in the 1st concession, and lot 4 in the 2nd concession.

White had not had time to check and see if gold actually did exist at these locations. The demand for such a map was apparently so great that time could not be taken.

Areas identified as positive sources of gold included Madoc township, lot 3 in the 9th concession, and lot 18 in the 5th concession.

In addition to locating known and alleged deposits of gold, this map also contained the locations of many other minerals and rock formations in the Central Hastings area.

Moreover, it attempted to describe the type of rock structure of "that important gold-bearing section of country" so as to be of value to prospectors searching for other minerals.

That the gold rush was not forgotten in the years after 1867 is shown by Belden's Historical Atlas of Hastings and Prince Edward counties, published in 1878.

The first page of that valued reference work is largely devoted to the geology of the county and the gold discoveries. This atlas noted that the Fiegel mine on the 11th concession of Marmora township had yielded "a not inconsiderable amount of the precious metal" under Mr. McCrae's management.

"Experimental" work is still going on in the ninth concession of Marmora. The Dean and Williams mine and the Gatling property have turned out some ore which has yielded good value. More capital seems to be the only thing requisite to develop these mines and find the true value of the properties.

"In Elzevir the township east of Madoc, there are several veins of fine free gold. At Bridgewater gold was also found, and the Hon. Billa Flint erected a crusher on the spot. In Hungerford more gold was discovered, and a further mine exists at Tudor."

And so ends our attempt to relive the days of the Madoc gold rush, the days when excitement and dreams of fabulous wealth went hand in hand, the days when Belleville was known as the "Golden Gateway."

Strictly Personal

Medical Research Is No Cure-All

By SYDNEY J. HARRIS

Every man in his 40s is openly or secretly frightened of a heart attack, not because he has any known heart weakness, but because so many of his friends have succumbed to coronaries in the last few years.

While contagious diseases, and other dread killers of the past, have been brought under control by medical science, heart disease, hypertension, and certain kinds of cancer have increased enormously in our generation.

As a people, we are not Utopian about politics, or about society generally but I find that we are wildly Utopian about "medical research." We really think that sooner or later — and probably sooner — mankind will be able to prevent or cure most human ailments.

But the wisest students of medical history do not share this optimism. They have learned that as some diseases are knocked out, others rise to take their place. A changed environment, and new conditions of stress, produce different medical patterns, not necessarily improved ones.

We have, in our time, sharply decreased the infant mortality rate, so that more people are living longer — which means that more people are succumbing to those ailments peculiar to advanced age.

In our treatment of infections, we have nearly eliminated some viruses that were once untreatable; but we have, at the same time, created new and virulent infections that resist treatment. Indeed, hospitals have become one of the most unsafe places to be, in terms of infection: a new born baby is much safer being delivered at home than occupying a hospital ward.

In our Utopian zeal for medical development, we lose sight of the fact that all men are meant to die, and that we did from illness of one kind or another. The mere prolongation of life is pointless if it merely places an intolerable burden upon society to support millions of ailing and helpless people.

If you imagine I am speaking as an irresponsible layman, let me confess that this column is a paraphrase of a talk delivered at the Massachusetts General Hospital by Prof. Rene Dubos, the distinguished biochemist of the Rockefeller Institute, and may be found in Dr. Dubos' new book, "Mirage of Health."

It is generous and praiseworthy that we pour so much money into health endeavors, but we must not expect any genuine improvement in the fabric of society until we are willing to devote an equivalent amount of time and energy to the unravelling of our emotional lives, the deepening of our spiritual lives, and the sharpening of our intellectual lives.

Canadian PLACE NAMES

ALIDA, SASK.

This village owes its name to a happy meeting between Sir Harry Brittain, organizer of the first Imperial Press Conference and Sir. Thomas Shaughnessy, president of the CPR. Sir Thomas wished to name one of the new towns Brittain, but discovered the name had been bestowed on another place. Sir Thomas, remembering that Sir Harry's wife bore the attractive name of Alida, asked for and obtained permission to honor Lady Brittain. Alida is the next station to Storthoaks, which will be explained omorrow.

OFF THE RECORD — By Ed Reed

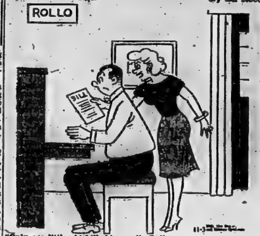

"Only one little old bill this month, Rollo - - - for my fur coat."

LOOKING BACKWARDS

GLEANINGS FROM OUR FYLES OF BYGONE YEARS

20 YEARS AGO

November 3rd, 1939.

War technique has been different on the Western Front from what it was on the Polish Front. Germany knows that the Western campaign is the direct result of Hitler's attempt to crush the liberty of a free state by resort to arms rather than by submission of the question to arbitration over differences with Poland. As yet Hitler's air force has made no great effort when one considers the number of planes which he is credited with having. But the submarine ware goes on. To this both sides are accustomed, from their experiences in the former war, but today they would not know what wholesale bombing would mean. Some observers see that Hitler is hesitant in launching his boasted fury on Britain because he has no doubt a wholesome fear of the retaliatory blow which might be delivered by the Allies on German military centres or concentrations.

With applications from returned soldiers from Belleville, Picton, Trenton and western Ontario points pouring in, Secretary A. T. Tugwood of the Kingston Branch of the Canadian Corps Association said yesterday that "he could recruit fifteen hundred men for the proposed veterans' battalion".

Two shipments of socks, sweaters and underwear have been forwarded from Belleville from the local branch of the Salvation Army to headquarters in Toronto for movement to Great Britain to be given away to the soldiers. A few articles of clothing for children in Great Britain were included in the consignments.

30 YEARS AGO

November 3rd, 1929.

Miss Gladys Munnings is home from Queen's University to spend the weekend.

Mr. A. B. Collins, barrister, went to Brockville today on legal business.

Mrs. Hattie McGonigal of Rochester, N.Y., is visiting relatives at Point Anne.

Mr. and Mrs. B. M. Black of Napanee, spent yesterday here with friends.

Mrs. W. G. Key of Gananoque is visiting friends here.

40 YEARS AGO

November 3rd, 1919.

Captain Clifton Burlingham of Winnipeg, an old Prince Edward County boy is visiting friends in this vicinity.

Mr. G. Perry has returned home from Toronto.

The H. A. Wood Manufacturing Company, Limited, which is capitalized at one million dollars will occupy the canning factory building on Pinnacle Street and will manufacture high pressure valves. It is expected that 300 men will be employed eventually. Some Belleville capital is invested in the enterprise.

Dr. F. W. Hill and Mrs. Hill of Roslin will leave shortly for Chicago, Ill., where Dr. Hill will take a post graduate course.

50 YEARS AGO

November 3rd, 1909.

At the annual meeting of the Belleville Horticultural Society the following officers were elected: president — John Harris; first vice-president — S. A. Gardner; second vice-president — F. Hart; directors — W. Jeffers Diamond, W. C. Reid, W. T. Watt, S. J. Wedden, George Harris, D. Barragar, H. J. Clarke, and E. T. Cherry; auditors — S. A. Gardner and W. T. Watt. W. Jeffers Diamond was re-appointed secretary-treasurer.

Lent will begin February 9th, fifteen days earlier than last year. Easter will fall on March 28th.

The boat house which was erected here for the government patrol boats was inspected yesterday by Mr. William Harland of Toronto, the assistant provincial government architect, and was pronounced to be satisfactory.

Man Is Weak Link in Air

Brockville Recorder and Times

An American Air Force official, Major-General Joseph D. Caldara, USAF deputy inspector-general for safety, has revealed the fact that since 1950 the USAF has lost 3,471 pilots and 7,062 planes in accidents. This figure, in planes lost, totals a larger air force than that possessed by any country in the world except Russia. The figure seems startlingly high for less than a decade of peace-time flying.

Yet the public must realize that the price for progress in flying, the development of better pilots and better and faster planes, must often be paid in lives lost and valuable equipment smashed to smithereens. Major-General Caldara, in commenting on these figures, made the observation that two-thirds of the accidents should not have happened. Perhaps not, but one is inclined to doubt that these losses were caused by sheer carelessness. Men of the calibre generally accepted as air force pilots are not given to foolishly risking their lives and public property. The fact of the matter today is that technical developments are surging ahead so rapidly that the human factor, the physical limitations of the pilots themselves, is fast becoming the weak link in the chain of aerial progress.

Such developments seem to lend truth to the prediction that the majority of military planes in the near future will be pilotless planes, operated by ground control.

To Your Good Health

By Joseph G. Molner, M.D.

LOSS OF EXCESS WEIGHT MAKES FOR LONGER LIFE

"Dear Dr. Molner: I am 35 and recently had a checkup. Breakfast does not appeal to me and I told my doctor so. He directed me to eat breakfast every day and to lose 20 pounds. He admitted that my physical condition was excellent. I can see no reason to make these changes if I am in excellent shape. What is your opinion? — Mrs. P.S.F."

If you are 20 pounds overweight, madam, your shape can be improved. Further, I don't think your doctor talks just to hear himself talk. He's glad you are in "excellent shape," as at 35 you ought to be. He wants you to be that way at 55 and 75 and maybe 95. You don't have to make a hog of yourself at breakfast: Juice or fruit, an egg, cereal, toast. It will give you some vitamins, minerals and proteins that will be useful and maybe retard slightly (but enough) your taste at later meals for too much fat and starch. Your doctor makes sense. Try to understand what he means.

"Dear Dr. Molner: My son is 12 years old and has varicose veins. I was wondering if we could do something for him without having the veins stripped? — H. H."

Varicose veins can occur in young people but they aren't common. Has the lad's case been diagnosed by your doctor or are you worrying yourself unduly just because a leg vein is prominent?

A prominent vein is not necessarily varicose. Just because a vein happens to "pop up" in the leg, arm, back of the hand, etc., it doesn't mean there is anything wrong with it.

"Dear Dr. Molner: I have had a thickening of the left breast for a number of years. I am informed that as long as it doesn't develop any more, there's no danger, but to keep close watch. It aches at times. I go for a checkup once a year. I also have a cyst on the uterus and have been told as long as there is no discharge, or it doesn't grow any larger, to leave it alone. Of course my thoughts turn to cancer with both of these. I would like your opinion. — Mrs. H. L."

A good slogan in regard to cancer is, "Don't just worry about it — do something."

I think you are doing something with your regular checkups. Should your doctor think a more frequent checkup is necessary I trust he'll tell you so plainly. The trouble is that we (physicians) sometimes put too much faith in just "dropping a hint." Perhaps to be on the safe side, we ought to be a little less subtle and say, "I think you ought to come in every six months." But that leaves us open to the suspicion that we are merely "trying to make more business." It isn't so — but people might think so, I guess.

Anyway, if I were you, I'd ask point blank, "Do you think a yearly checkup is often enough?" and if he says yes, then relax.

"Dear Dr. Molner: Please answer. What are the tests to determine if a person has an overactive thyroid, and are there any serious after-effects from the tests? Do you consider this dangerous? — G.V.C."

First, and principal, test is the B.M.R., or basal metabolism rate. The air you breathe in, and the breath you exhale are the important factors. We determine the rate at which you use up the oxygen you breathe. There is no danger at all, no "after-effects." There's nothing even uncomfortable about the test, except that to get the best reading, it should be taken before you have eaten in the morning. And you should have at least a little time to lie down quietly at the doctor's office before the test begins. In other words, you have to get up early. More accurate chemical procedures include protein-bound iodine, which is being used more extensively.

Beset by blinding, painful headaches? If so, write to me in care of The Chicago Sun Times Syndicate, P.O. Box 158, Dundee, Ill., for a copy of my booklet, "How To Tame Headaches," enclosing a long, self-addressed stamped envelope and 20c in coin to cover cost of handling.

Reform Golf For Lazy Man

Memphis Commercial Appeal

Golf, as we first remember it, was a game played for exercise. The average player had only a few clubs, including a niblick, a mashie, a putter, a midiron, brassie and a driver. Most of the players in our set used a brassie as a driver for economy's sake. We walked from tee to green and on all 18 holes. Many of us "toted" our own bags, too.

These days, we hear, electric carts are available in which the golfer rides from one shot to another, always provided he does not dub one just a few inches or feet. Now, so we are told, there is a gadget that automatically sets a tee at any one of seven heights in any sort of soil so that the player does not even have to bend over. We started out making our own tees from a little bit of moist sand.

We fully expect that it will not be long until somebody builds a machine that will automatically swing the club in a perfect arc to hit the ball that the player has auomatically set on the tee without getting out of his electric cart. It will unquestionably be reasonably interesting, but should it be called golf?

THE PACKSACK

By GREGORY CLARK

"Where's the Ukraine?" a lawyer friend asked me.

"Why, uh, it's a part of Russia," I replied.

"Yes, but where abouts?"

"Well, it's the other side of Poland, up around ..er..."

He led me into his inner office, on the wall of which was newly framed a large bright five by four foot map of Europe.

"Look: here's Dover, England." he said, putting his finger on it. "And here, one thousand, one hundred miles due east, is the nearest edge of the Ukraine."

The Ukraine is on the upper side of the Black Sea. Turkey is on the lower side of the Black Sea.

I detected the lawyer's gaze on me as my eye roved, in some astonishment, over the map of Europe, showing where Hungary is, tucked cosy in the middle, much handier than I had realized; and Poland, a huge area squashed between East Germany and Russia on the sides, the Baltic states on top and Romania on the bottom.

"Now that we are getting so many people from Europe," said the lawyer, "I think we Canadians ought to familiarize ourselves with the map of Europe. In the past, we have thought of Europe as being the British Isles, France, Italy, the near side of Germany. The rest, just a vague hinterland."

The motherlands of our many new fellow-citizens are closer together than our schooldays taught us to perceive. The vague hinterland should now be farther east.

Devilishly Neat

Woodstock Sentinel-Review

"The automobile is the work of the devil," says an evangelist. If so, Old Scratch is turning out some rather neat jobs these days.

Strength for The Day

DR. EARL L. DOUGLASS

TRISKAIDEKAPHOBIA

Bet you don't know what the word means. It's a new word, less than twenty years old. It means fear of the number thirteen.

It would be hard to say how the morbid fear of that number got started. Perhaps it was because there were and are thirteen steps to practically every gallows. If the proposed new calendar is ever adopted, every thirteenth of the month will come on Friday. Then get ready to build bigger sanitariums. It will be really worth all an educational career costs a parent if he can just be sure his son will be a psychiatrist. Trade along that line will be brisk.

I have a friend who will go around the revolving doors twice, or sometimes oftener, in order that a certain kind of "jinx" be avoided. He wouldn't take a salt celler out of your hand for any amount of money. You must lay it down and he will pick it up.

A learned professor in our town used to touch a certain number of pickets when he walked past a fence. He would step over all the cracks in the flagstone pavement. Yet he was the acknowledged world authority in a subject so erudite that only he and two other men knew what it was all about.

To me the only superstitious custom which really wearies and disgusts me is that of saying "God bless you" when somebody sneezes. Linking the Almighty's name to a silly phobia is just about the limit.

Now don't write me and tell me of the wholesome and religious origin of the custom. I know — and I still think it's crazy to be superstitious and to parrot "God bless you" or "Gezundheit."

TODAY'S TALK

By GEORGE MATTHEW ADAMS

MEANINGS

Behind every worthwhile action, or enterprise, are silent meanings. They are what stir us to think and to speculate on ideas and mental discoveries. Life should be rich in plans and noble decisions. Initiative is what keeps feeding the world, and is what gives to character its endless inspiration.

Nature has scattered nests of meanings all over the world, and happily has stimulated the best in man to a solution of many. What is the meaning of so many perfect and beautiful designs? Why did Canada select the maple leaf as a national symbol? And why the "Stars and Stripes"? How full of meaning both of them!

Is the snowflake an angel message from the stars, and why the white pond lily from a nest in the mud?

How wonderful the colors and formations in Nature! Take the smallest, perfectly created flower of the field. Nature is lavish with meanings. That new book, by John Kieran, "Natural History of New York City," explains a multitude of meanings — many to be found in the most neglected back porch or behind some unnoticed cluster of weeds or foliage.

This body of ours is a mass of meanings, when religiously studied. It was created to last a long time. How about that honest look from those honest eyes of your friendly dog? All life is filled with meanings. If it were not, life itself would be without meaning!

But we must not forget that each one of us puts meaning into the life we live. No one else is going to put it in for us. That's one of our jobs — and it's a big one!

SCOTT'S SCRAP BOOK — By R. J. SCOTT

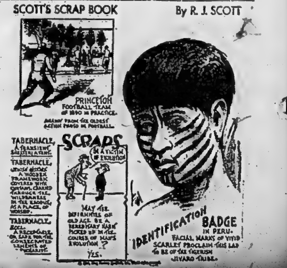

Keynotes Quartet Wins Novice Award at District Contest

All are proud of Belleville Keynotes Quartet who won the Novice Quartet award at the Ontario District Contest held in Ottawa this past weekend. The Escorts Quartet from Toronto won the district championship. This was their third year of competition singing. The Four Gents' Quartet from London placed second in the district competition. They won the Novice Quartet award last year.

The Keynotes were among the five finalists of the 11 quartets competing for the district championship.

The Novice Quartets are those who have never before appeared in a district contest. Quartet competition is specialized with an intricate system of marking by five judges. Each judge covers one of the five categories of arrangeemnt, balance and blend, harmony and accuracy, interpretation and stage presence. The Keynotes, who did exceptionally well will profit greatly from their experience.

CHORUS CONTEST

The Regional Chorus Contest with six district choruses competing was won by the East York Chapter Chorus of approximately 60 voices, directed by George Shields. This chorus will represent the Ontario District at the International Contest to be held at Dallas, Texas, in June. The second place chorus award went to the Men of Accord Chorus from London, directed by Greg Backwell.

BELLEVILLE GROUP

The group from Belleville, who attended this convention and contest were Archie Murdoch, Ted Drennan, Keith Chambers, Keith Lee, Ross Schryver (official delegate) and the Keynotes Quartet composed of John Kup, bass; Don Sex-Smith, baritone; Alec Burns, lead, and Phil Squire, tenor. There were also five members of the local chapter of the "Sweet Adelines" who made the trip. All returned, high in praise of the Ottawa Chapter for its excellent organization of this annual event.

Two weeks ago the Belleville Chorus and the Keynotes Quartet had the pleasure of putting on a 45 minute program of song for the residents of the County Home. They were an appreciative audience and all are looking forward to visting them again.

The next chapter project will be a show for a 'Masonic Ladies' Night' in Trenton, near the end of November. Tomorrow night members will be getting down to work in earnest for this event.

Alec Burns is chairman of the annual "Harmony Night" which will be held on May 7, 1960. John Kup is working on the selection of quartets for this show, and all hope to be able to announce soon who the headline quartets will be.

Plans for an "Interchapter Night" to be held in Belleville are being formulated. This will include the Kingston Limestone Chapter, Oshawa City Chapter, Motor City Chapter and the local boys. This meeting will be featured by contest of non-registered quartets from the four chapters.

The next meeting, as usual, will be at St. Margaret's-on-the-Hill Church tomorrow night at 8.30 p.m. A warm invitation to any men in the district who like to sing or to listen to Barbershop harmony.

Brewery Head Rebuked in Court For His Answers

TORONTO (CP) — A former Hamilton brewery head was rebuked in the Ontario Supreme Court Monday by Chief Justice J. C. McRuer for his answers while testifying at the trial of Canadian Breweries Limited on a combines charge.

Arthur Peller of Ancaster, former head of the Peller Brewing Company in Hamilton, was asked what caused the breakup of the Ontario Brewers' Association in the fall of 1950.

Mr. Peller said he believed it was due to a misunderstanding between Canadian Breweries and John Labatt Limited. When asked what caused the misunderstanding, he laughed and said it was just over who had said what and who did what about establishing a price for beer or getting prices approved.

WITNESS REPROACHED

"You are not trying to be clear at all," reproached the chief justice. "You are treating it as a bit of a joke. This is no joke."

Mr. Peller said he was telling the truth and was not treating his testimony as a joke. He said that to the best of his knowledge the misunderstanding between Canadian Breweries and Labatt's was over asking the Liquor Control Board of Ontario to approve a price.

He said that evidently Labatt's took a stand that prices to hotelmen were too high and broke away from a price that had been approved by the board in September, 1950.

Canadian Breweries has been charged with having formed or operated a combine by trust, merger or monopoly that operated or was likely to operate to the detriment of or against the public interest.

SOLD OUT IN 1953

Canadian Breweries bought out Peller Brewing in 1953, after Peller's had been in operation seven years.

Mr. Peller said he sold out because "some directors sold stock behind my back" and because he lost control of preferred shares, acquired by Canadian Breweries.

Another witness, R. W. Hillmer, president and managing director of Brewers' Warehousing Company Limited, was excused from further testimony until today after the court was told he had a migraine headache.

At the morning session he was asked by the chief justice why United States brewers did not set up stores in Ontario for distribution of their products.

Mr. Hillmer said "we are recognized by the Liquor Control Board and the Ontario government as their agents in the distribution and sale of beer."

Chief Justice McRuer said he couldn't understand why Mr. Hillmer said the company is recognized by the government as the only distributing agent.

ASKS BERING STUDY

JUNEAU, Alaska (AP)—Governor William A. Egan of Alaska has asked the federal government to consider a joint study with Russia to determine the feasibility and merit of a proposed dam across the Bering Strait. A Russian engineer, Pyotry Borisov, said recently that such a dam would change the climate of the Arctic and convert frozen land in northern Siberia, Alaska and Canada into fertile fields.

IN CHILE POST

OTTAWA (CP) — Appointment of Paul Tremblay, 45, of Ottawa as Canadian ambassador to Chile was announced Monday by Prime Minister Diefenbaker, acting external affairs minister. Mr. Tremblay succeeds P. E. Renaud who retired in 1958.

Sweeps Winner Of $140,000 Has Had Real Fling

NEW WESTMINSTER, B.C. (CP) — George Brown, a 77-year-old pensioner who won $140,000 last week in the Irish Hospital Sweepstake, came out of hiding Monday feeling just a little bit sorry for himself.

George disappeared on a celebration bender with his old skid road pals when he learned of his big win last Wednesday.

"And I'm paying for it now," muttered the former logger, holding his head and looking at the piles of empty beer and gin bottles stacked in the kitchen of a friend's room in the building where he lives.

"I've had my fun and I've got to sober up," he said. "It's too much—$140,000. What's an old man like me going to do with all that?

"I'd have been much happier with only about $12,000."

Then he grinned.

"You know, I've already gone through a couple of hundred. I got an advance on my ticket from a friend."

George shakily lit a crumpled cigaret and removed his hat to stroke his bald head.

"The money's not going to make any difference to me. I've lived alone and kept to myself all my life. I'm too old to change now.

"What do I want to move from here for?" he asked, referring to the room with the outdoor toilet he rents for $12 a month in a dingy roominghouse. "I'm quite happy."

The tall, stooping Scotsman said he'll probably put about $50,000 of the money in the bank and "give the rest away to friends who've helped me when things have been tough."

George started his giveaway program Saturday by taking his old friend Vic Fairfield to get fitted for a new suit.

"We went to the best tailor in town," beamed Vic. "George said to me, 'get anything you want'."

The two elderly men were fitted with $155 suits. Then they went back to skid road to continue the celebration.

"George was buying drinks for everyone," said Vic. "We toured all the old places and sat right in the middle of the rooms so his friends would see us when they came in.

"He even gave one guy $10 to buy a packet of cigarets.

"He's already started paying off his friends and he hasn't even got the money yet . . . no, not paying off debts — George doesn't owe a penny to anyone—he's paying them off for helping him when he needed it."

George has already been swamped with mail from banks investment houses, and people asking for money.

One letter was from a 63-year-old Kelowna, B. C., woman who said she owns her own home and if he's interested, she'll send her photograph.

"I'm not interested in any women," said George. "I've never been married because I've neve been in love, and I'm too old to start now."

CHECK TOWNSHIP BOOKS

TORONTO (CP) — The department of municipal affairs is going to take a close look at the financial affairs of East York, a Toronto suburb, it was learned Monday. A department auditor is to inspect the township's books immediately, government sources said.

Professors Fear Monopoly in Communications

OTTAWA (CP)—Two University of Toronto professors expressed their alarm Monday at what they described as "concentration of ownership and the growth of monopoly in the vital field of communication."

Professors Donald Creighton and Paul Fox asked the Board of Broadcast Governors to help check this tendency toward concentration by turning down television-licence applicants who already have interests in newspapers or radio stations.

They submitted a joint brief to the BBG hearing on proposed television regulations. Said the professors:

"Control by fewer and fewer individuals of the media of communication is not salutary for democracy, and if those in control are of limited stature, it can have an adverse effect upon the moral tone of an entire society."

TWO BRIEFS

Earlier, Prof. Creighton presented another brief on behalf of the Canadian Broadcasting League, of which he is chairman, and which whole-heartedly supported the BBG's proposed TV regulations.

He made clear that the second brief submitted by himself and Prof. Fox represented their own personal views and not those of the league.

Their brief said there is a "growing trend in Canada towards concentration of ownership in the industries disseminating news and opinion."

In the newspaper field, 25 per cent of the total circulation of all Canadian dailies now was controlled by three "chains." Meanwhile, the actual number of newspapers published in Canada in the last 50 years had declined by one-third while the Canadian population had doubled.

MUCH INTERLOCKING

This had been accompanied by considerable interlocking of ownership between publishing and broadcasting, both in radio and television.

Carlyle Allison, full-time BBG member, asked Prof. Creighton whether he is aware that a good deal of local autonomy exists for individual newspapers in a publishing group.

Prof. Creighton said he is aware of that. Prof. Fox added, however, that he is "not as convinced as Mr. Allison about the autonomy in some chains."

Their brief said at one point: "We do not hesitate to say that judged by their past performances in radio broadcasting and publishing, some of the applicants (for TV licences) have given no indication of their fitness to be entrusted with the administration of a public asset."

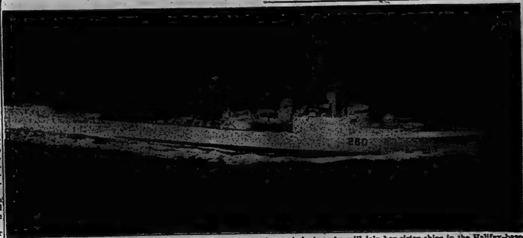

HMCS Columbia, the sixth of Canada's Restigouche class destroyer escorts, will be commissioned in the Royal Canadian Navy at Vancouver on November 7. Like the other vessels of her class, the Columbia is equipped with the most modern weapons for the detection and destruction of submarines. Following her commissioning, she will join her sister-ships in the Halifax-based Fifth Canadian Escort Squadron. She will be commanded by Commander William Hayes of Swift Current, Sask. (National Defence Photo).

Gas Must Be Surplus Before Export Allowed

OTTAWA (CP) — Electricity or natural gas must be proved surplus to Canadian requirements before it can be exported to the United States.

This is a key requirement in export licence regulations listed Monday by the government as it brought the National Energy Board into force. Regulations also are laid down for import of natural gas.

Proclamation of the act, passed at Parliament's last session, gives formal status to the National Energy Board, headed by Ian N. McKinnon, 52.

The regulations give the cabinet veto power—requiring cabinet approval before any licence granted by the board becomes effective.

Export of propane or butane gas by any means other than pipeline is exempt from the licensing requirements.

Applicants for gas export permits must provide, among other things, detailed information about amounts to be exported, sources, physical arrangements—including pipe lines design and capacity — costs and provincial authorization.

Applicants for power exports must produce similar data and also give evidence that their price "is just and reasonable in relation to the public interest" having regard to a number of factors.

These factors include quantities proposed for export in relation to quantities to be marketed in Canada, the proposed use and the price the applicant charges in Canada.

No validity period is laid down for licences except that none may be longer than 25 years or, if the applicant holds a provincial licence to move gas or power out of a province, longer than the term of the provincial licence.

COAL — FUEL OIL
AND
ALL STANDARD SIZE FUEL OIL TANKS
LYNCH COAL & OIL

HERE IT IS!
YOUR SECOND LUCKY COUPON
CLIP! LUCKY COUPON NO. 2 CLIP!
VALUE 50c
ON PURCHASING ONE ONLY
DUST MOP $1.89 Value $1.39 with coupon
WEDNESDAY ONLY, NOV. 4th.
Name ....
Address ....
Phone ....
PRIZES: $75.00; $35.00
$25. WORTH of MERCHANDISE OF YOUR OWN CHOICE
WALKER HARDWARE 248-50 FRONT ST.

NEW... Aditone HEARING AID
For Better Hearing
Check Our Prices On BATTERIES
Paul Mercier
HEARING CENTRE
209 Front St. WO 2-3427

TO THE CITIZENS OF THE CITY OF BELLEVILLE:

RE: SUPREME COURT ACTION—Certain Belleville Manufacturers suing on behalf of themselves and all persons liable during 1957, 1958 or the first six months of 1959, or presently liable for payment of Municipal Property Taxes in the Corporation of the City of Belleville,

—and—

THE CORPORATION OF THE CITY OF BELLEVILLE, Gerald Hyde, Ralph Graham, Frank Grandame, Claude D. Tice, William Argue, George Wishart, Robert Temple, Jack Ellis, Walter T. Elliott, Effie McCabe, Robertson Collins, Drury Denyes, Donald Whalen, John Ireland, Benjamin Safe, Leslie Digby, Bank of Montreal and F. A. R. McFadden & Co.

This letter is directed to the citizens of Belleville upon the question of the presently outstanding lawsuit launched some time ago on their behalf. Such a lawsuit is generally known as a rate payer's action.

Because of the considerable rumor and discussion about this action, it is important that the reasons for it and the views of the Manufacturers' Section of the Chamber of Commerce be made clear.

Nothing in this letter is to be considered as an attempt to trespass upon those matters which are presently before His Honor Judge Willmott as Royal Commissioner.

Further, it should be emphasized that many members of this Section have personal relationships and friendships with various members of Council just as most Belleville citizens have.

EVENTS, MAY - OCTOBER, 1959

- ★ Certain limited disclosures made as to City finances.
- ★ July 3rd., 1959. This Section wrote The Honorable W. K. Warrender, Q.C., Minister for Municipal Affairs urging the early initiation of a Commission to investigate all aspects of Belleville's finances.
- ★ This Section took opinion of counsel and wrote Mayor Hyde pointing out wisdom of an action being commenced by the City against all who might be responsible for any sums misapplied, with particular reference to the possibility that if action were not started, rights must be lost due to the expiration of the six months' limitation period under the Public Authorities Protection Act.
- ★ Further correspondence between this Section and Mayor Hyde and between Malcolm Robb, Q.C., counsel for this Section and R. A. Pringle, Q.C., City Solicitor.
- ★ It being apparent that the City is not commencing lawsuit as urged by this Section, institution of above action on behalf of Belleville tax payers to prevent the right to take action being lost under Public Authorities Protection Act.

THE MANUFACTURERS' SECTION OF THE CHAMBER OF COMMERCE WISHES TO EMPHASIZE AS STRONGLY AS POSSIBLE THAT ITS VIEW IS THAT A LAWSUIT FOR RECOVERY OF MONIES SHOULD BE RUN, NOT BY 'SOME MANUFACTURERS', BUT RATHER BY THE CORPORATION OF THE CITY OF BELLEVILLE.

The City of Belleville is a corporate body, the sole function of which is to protect and advance the interests of its tax payers.

There has been some mention that three possible defendants were omitted from the 'manufacturers' action'. This occurred by reason of oversight and this in itself points out very clearly why the plaintiff should be the Corporation of the City of Belleville rather than any group of rate payers.

It has been suggested that it is very unlikely that the mayor and aldermen might have the City start a lawsuit in which they themselves might well be defendants. However, we think it will be agreed by all, including the mayor and aldermen, that a member of City Council occupies a position of trust, and he represents the interests of the public. If the interests of the public are in conflict with his own personal interests, he should lean over backwards to ensure that the public interests do not suffer to protect his personal interests.

There is a very simple and obvious procedure which the Council can follow to make clear that the interests of the public are protected. The facts could be put before a competent and completely independent lawyer having no affiliations politically or commercially in Belleville, for the purpose of obtaining answers to the following questions:—

1. In your opinion, are there persons or corporations against whom judgment could be obtained by this City because of the misapplication of its funds?
2. Who are such persons or corporations?

If the answers to these questions justify action, then action should be taken promptly against such persons or corporations as the opinion names.

We are aware that the effect of such a lawsuit would be considerable. However, if such a lawsuit is warranted, and no action is taken, the effect of such a decision must also be weighed. If substantial monies can be properly recovered from defendants (and some of them may not be city officials) then what possible excuse can there be for not taking proper steps to recover such monies?

This City probably will have to apply to the Municipal Board of Ontario for certain relief and, on such application, it would seem unlikely that the Municipal Board would grant the relief if it appeared that the City had not taken proper action to recover that which could be salvaged.

Every $28,000.00 so recovered would reduce municipal taxes by approximately 1 mill.

This Section has no interest to serve except that which is the interest of the tax payers of Belleville. It is well known that Belleville seeks industry. More industries in Belleville means more employment. In every instance where an industry is sought, Belleville competes with many other cities and towns having much to offer. It would appear unlikely that an industry would locate in Belleville if the tax rate is inordinately high.

We hope that this letter will make clear the action taken by this Section, its views as to the present lawsuit, and its views as to a lawsuit by the Corporation of the City of Belleville.

E. H. HALL,
Chairman on Behalf of the Manufacturers' Section of the Chamber of Commerce.

EXCELLENT
BUSINESS OPPORTUNITY
New TEXACO Service Station
FOR LEASE
IN BELLEVILLE
This station is currently under construction and will be modern in every respect. A small investment will be required.
FOR COMPLETE DETAILS, WRITE TO
TEXACO CANADA LTD.
P.O. BOX 314 — BELLEVILLE, ONTARIO

NOTICE

JUDGE'S COURT OF APPEAL

VOTERS' LIST - 1959

TAKE NOTICE THAT a Court of Appeal will be held before His Honor, Judge J. C. Anderson in the Council Chambers, City Hall on Wednesday, November 4th, 1959 at the hour of 4.00 p.m. in the afternoon for the hearing of complaints as to names to be added or struck off the Voters' List of the City of Belleville for the year 1959.

Adam S. Stalker,
Deputy Clerk.

SOCIAL and PERSONAL

ENGAGEMENT NOTICE

Mr. and Mrs. Sam Clark, R.R. 2 Ameliasburg, Ontario, announce the engagement of their eldest daughter, Doris Ann, to Kenneth Harold, son of Mr. and Mrs. Firman Palmer, of Northport, Ontario. The marriage will take place Saturday, November 21st, at 2 o'clock at Burr's United Church.

* * *

Miss Joseph Tagg, and Mr. and Mrs. Robert Lockwood, and daughter, Marilyn, of Winnipeg, Manitoba, were recent guests of Mr. and Mrs. William Lockwood, of Bayside.

* * *

4-H CLUB

The meeting of Bethel - Zion 4-H Club was held on October 31, at the home of Rilla Carson.

A discussion led by Mrs. Tufts on how much meat to buy and the amount for an average serving. The members discussed how to store meat carefully and the number of days meat can be stored in refrigerator.

Mrs. Tufts cooked beef stew with dumplings. It made a tasty lunch for all the members.

The next meeting will be on November 7 at the home of Mrs. Earl Snider.

Mr. and Mrs. Gerald Smith Hillier are shown following their marriage in Foxboro United Church, Foxboro, Ontario. The bride is the former Miss Lenore Alice Irene LaRue, daughter of Mr. and Mrs. Clarence LaRue of Foxboro, and the bridegroom is the son of of Mr. and Mrs. Hugh Hillier, of Arden, R.R. 1, Ontario. (Photo by McCormick's Studio, Belleville.)

HILLIER — LaRUE

White baskets of bronze and yellow chrysanthemums adorned the altar and chancel rail in Foxboro United Church for a recent lovely fall wedding when Lenore Alice Irene LaRue, of Foxboro, Ontario, daughter of Mr. and Mrs. Clarence LaRue, became the bride of Gerald Smith Hillier, of Belleville, son of Mr. and Mrs. Hugh Hillier, of Arden, R. R. 1, Ontario. The Reverend H. F. Darke, pastor of the church, officiated.

Miss Marie Hollinger presided at the organ and accompanied Miss Reta Vincent, soloist, of Belleville, who sang the "Wedding Prayer", and "O Perfect Love."

Given in marriage by her father, the bride was radiantly lovely in her white, floor-length bridal gown of nylon net over rayon taffeta, featuring a fitted bodice and full skirt. She wore a crown style headdress encrusted with seed pearls and sequins, embroidered nylon net veil, and carried a cascade of red roses.

Miss Beverly MacKenzie, of Carrying Place, was attired in blue with blue feathered hat, blue accessories, and carried a nosegay of white and tinted blue roses centred by a pink rose.

The reception, which followed the ceremony, was held at the bride's home which was adorned with pink and white streamers, white wedding bells, and nosegays of mauve and white 'mums for the occasion.

The bride's table was prettily appointed with white damask and centred by a three-tier wedding cake topped by a miniature bride and bridegroom beneath an arch of white bells. Tall pink candles in crystal holders and cascading pink and white streamers added a lovely nuptial note.

Serving were the Misses Helen Kelly, of Foxboro; Helen Hendric, also of Foxboro, and Miss Mary Jane LaRue, of Kingston, Ontario.

The guests were received by the bride's mother, wearing a two-piece blue ensemble of blue lace over taffeta with smoky - rose accessories, and corsage of pink baby roses and fern. Assisting her in the receiving line was the bridegroom's mother, attired in a silver-toned grey gown with navy accessories, and corsage of pink baby roses.

For travelling to northern districts, the bride chose a royal blue dress with white and black accessories, and corsage of white 'mums.

Guests attended from Harlowe, Kingston, Consecon, Belleville, Cloyne, Toronto, Halloway, Shannonville, Oshawa, Arden, and Stirling.

A shower was held in honor of the bride at the home of Mr. and Mrs. Harry Kelly, with Miss Helen Kelly, Mrs. Don Harris as co-hostesses. The bride was the recipient of many lovely gifts.

Mr. and Mrs. Hillier are residing at 21 Bridge St. West.

Shannonville W.A. Makes Farewell Gift

On October 21st the regular meeting of the "Women's Guild" Shannonville was held at the home of Mrs. B. Houston. The president opened the meeting.

Mrs. A. McKenzie took charge of the devotional with Psalm 106 being read responsively.

"God Be With You Till We Meet Again" was sung in favor of Miss Clarke, prior to her departure on a trip to England.

The next meeting to be held at the home of Mrs. A. McKenzie on November 5th. Mrs. B. Cook in charge of the devotional and Mrs. T. Whittle of the program.

Plans were made for a pot-luck dinner to be held at Mrs. B. Houston's on November 20th to start at 12 noon until 2 p.m. Mrs. B. Cook, Mrs. A. McKenzie, Mrs. G. Johnston and Mrs. B. Houston to make up the menus. Further plans to be discussed at the next meeting.

Mrs. Wilson took charge of the program with some interesting readings by the following: "Strength for the Day" by Mrs. Spencer; "Is Satan a Devil?" by Gloria Whittle; "The Weather" by Mrs. Fitzgerald; "Don't Believe All That You Hear" by Mrs. Jim Kent.

PRESENTATION

A surprise presentation was made to Miss Gloria Whittle with Mrs. Fitzgerald reading a short address and Mrs. B. Houston presenting a toilet case containing several cosmetic products, for which Gloria thanked the members for the lovely gift and promised to write and tell them about her trip.

Mrs. Fitzgerald closed the meeting with prayer and thanked the hostess for opening her house.

A social half hour was spent by the members enjoying the refreshments served by Mrs. Houston.

ANCIENT RELIC

LONDON (CP) — A baby's feeding vessel believed to date back to Roman Britain of 100 AD has been unearthed in the Edmonton district of London.

On-the-spot claims settlement with the

ALL-NEW Acadia

A+ PLAN

For more information, call your Acadia Agent today!

LORNE McDOUGALL INSURANCE AGENCIES LTD.

159 Front St. WO 8-5728

Immunization Talk Given at Point Anne H-S

The first regular monthly meeting of the Point Anne Home and School Association was held recently in the school auditorium, Mrs. Hart, the president, called the meeting to order. Mrs. James Juby presided for the opening at the piano.

The regular business was dealt with and the treasurer, Mrs. Green, read her report.

Mrs. Horwood reported on the tuffies the Girl Guides are presenting to the school and Mrs. Hart reported that a bazaar will be held on November 17 with a bake sale and a euchre following.

Mrs. Hart introduced the guest speaker for the evening, Dr. James Nelles of Belleville, who explained the reasons why children receive so many immunizing needles and why the "booster" shots are necessary until a protecting them from Childhood diseases.

Mrs. Hart thanked Dr. Nelles.

Refreshments were served in the west room and a social half hour was spent.

Emancipation of Moslem Women Getting Under Way

By MORTON van DUYKE

PARIS (Reuters)—The emancipation of Moslem women is getting under way in North Africa. Most progress has been made in the last 10 years towards freeing women from the age-old prejudices and Moslem religious traditions by which they were bound than in all the centuries past.

One significant indication of the acceptance of this new - found freedom for women, found in North Africa today, is the appearance of more and more Moslem women without the traditional veils which have come to be regarded as symbols of social slavery.

But female emancipation goes deeper than that, at any rate in Tunisia and Morocco, where one of the main reforms concerns the polygamy permitted to Moslem men.

President Habib Bourguiba of Tunisia, who has done much for the emancipation of Tunisian women than anyone before in the country's history, dropped a bombshell on Tunisia's centuries of tradition on Aug. 10, 1956, when he banned polygamy.

Regulations governing the marriage status of women, although not as strict as those in Tunisia, also have been introduced in Morocco. Whereas Tunisian law forbids polygamy, Moroccan law merely advises against the practice.

A leading figure in the movement to emancipate women from ancient social customs is Princess Lalla Aicha, the eldest daughter of King Mohammed V of Morocco, who has discarded the traditional veil as a symbol of the new freedom from binding customs.

"Discarding the veil is not important in itself," Princess Lalla Aicha once said. "What counts is that a woman has the right to wear a veil or not as she pleases."

Princess Lalla Aicha has gone even further. She wears two-piece swim suits on the beach and drives her own sports car.

In Algeria, where the emancipation of Moslem women has moved more slowly than in Tunisia and Morocco, great strides were taken last February when French President Charles de Gaulle signed a decree banning child marriages and granting Moslem women new social rights.

The decree sets the minimum age for marriage at 15 for the bride and 18 for the bridegroom.

For the first time, too, the free consent of the bride to the wedding is necessary. Previously, a bride's parents could negotiate her marriage without consulting her.

Divorce also has been made more difficult under the decree. Gone is the traditional method of divorce whereby the husband had only to repeat three times before witnesses the statement: "By Allah, I divorce thee" and the divorce was valid. A marriage now can be dissolved only by a judicial decision.

Sweet-Scented HYACINTHS
Choice of Six Beautiful Colors
5 - 79c 25 - $2.75 50 - $5.25

Bishop Seeds
81-87 Station Street Free Delivery

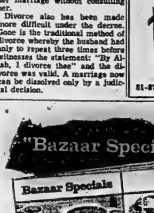

always better with butter

Free! Marie Fraser's new "Bazaar Specials" recipe booklet. Write today!

DAIRY FARMERS OF CANADA
409 Huron Street, Toronto

IN THESE HURRY HURRY DAYS of self-serve shopping a little friendly service makes all the difference. In your neighbourhood drug store you'll find shopping pleasant and relaxed. Your pharmacist is never too busy to give you helpful advice concerning any of the items he carries. So instead of buying blindly all you have to do is ask and you'll get complete satisfaction, regardless of whether you're shopping for vitamins or a new shampoo. Your local pharmacist is always at your disposal to help you buy more wisely ... more economically. (Advt.)

The "Dainty Look" Is Lovely News In Jewelry!
MINUETTES by CORO

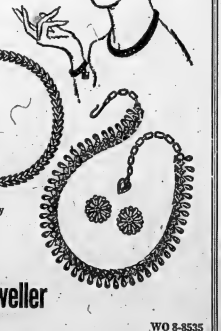

$2.00

It's fashion's new way to say "you're lovely". Jewellery with a graceful, delicate air... to flatter you softly, but surely! Try this new way to look fabulously feminine... now!

ED. LOGAN - Jeweller
21 BRIDGE STREET EAST WO 8-8535

ANNUAL
"Fashion Fiesta"
PRESENTED BY
THE WOMEN'S HOSPITAL AUXILIARY
WEDNESDAY, NOVEMBER 4th
Time: 8.15 p.m. - Admission: 75c
COLLEGIATE AUDITORIUM
Tickets available from Exhibitors, Members and Bill Cook's

The Peignoirs and Intimate Apparel to be shown in "Fashion Fiesta" are the Creations of "Norman Hartnell" of London, England
The Queen's Fashion Designer

EXHIBITORS

THE J. A. McNABB LTD.
ASHLEY FURS
J. S. BARBER
RONALD KEEL JEWELLER
LATTIMER'S DRUG STORE
LESLIE'S SHOE STORE LTD.
McINTOSH BROS. STORES LTD.
THE CAPRI BEAUTY SALON

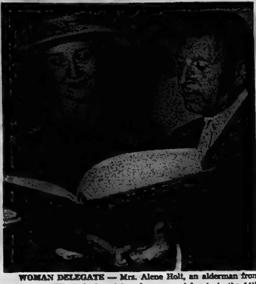

WOMAN DELEGATE — Mrs. Alene Holt, an alderman from Peterborough, Ont., is Canada's only woman delegate to the 14th General Assembly of the United Nations. The attractive blonde is shown with Constantin Stavropoulos, UN legal counsel, during a ceremony at UN headquarters in which Canada became the 18th country to ratify the convention on the nationality of married women. Mr. Stavropoulos receives Canada's instrument of ratification from Mrs. Holt. (CP Photo)

Mrs. Alene Holt, Alderman In Peterborough, Enjoying Session at United Nations

By JOSEPH MacSWEEN
Canadian Press Staff Writer

UNITED NATIONS, N.Y. (CP) Mrs. Alene Holt is not the type of blonde who gushes, but she's plenty enthusiastic about representing Canada at the United Nations.

"It's inspiring and just about the most exciting thing that could have happened to me," says Mrs. Holt, who's new to international debates but an experienced hand at municipal politics—an alderman, in fact—in Peterborough, Ont.

Canadian delegate on the 82-nation UN third committee, which deals with social, humanitarian and cultural matters, Mrs. Holt's initial task here dealt with a resolution defining the rights of children.

RICH EXPERIENCE

"When I first heard it was the 'social' committee, well, I thought it was only 'social' and that left me unimpressed," she said after one meeting. "I've never cared much for social affairs, teas and the like, merely for the sake of social affairs.

"But this, of course, is something else again. I didn't realize what an experience it would be. I didn't know there was so much involved."

A couple of interested spectators for Mrs. Holt's first UN speech were her husband, Maurice, and her son, Cooper, 13, who is named for his maternal grandfather, Ernest Cooper, 84, a retired CPR employee now living in Peterborough.

As a mother, Mrs. Holt was particularly interested in attempts at bettering the lot of children around the world and hearing of their grinding hardship in some places. But even in this she soon found propaganda is involved:

"The Communists stress the role of the state. We say the state is important too but we sress he rights and duties of parenthood and voluntary assistance".

The attractive Mrs. Holt became Peterborough's first woman alderman in 1954. She's now city finance chairman and former chairman of the manufacturers' committee. She's president of the local Progressive Conservative Women's Association and has often campaigned for her party's candidates.

STUDIED VOICE

She gave up positions in various other organizations on entering municipal politics — all except the Canadian Cancer Society, of which she's an Ontario director.

"Cancer killed my mother so we'll always do what we can to fight it," she said, "I'm not a joiner as such. I work at anything I belong to."

Born in Stratford, Ont., Mrs. Holt studied piano and later voice, and is a graduate in voice of the Royal Conservatory of Music, formerly Toronto Conservatory.

"As a girl I dreamed a little of a musical career and it wasn't until I was married and moved to Peterborough that I thought seriously of entering municipal politics. I was influenced a lot on the role women can play by the late senator Iva Fallis."

Mrs. Holt, a vivacious conversationalist, is much in demand at UN social functions—which she enjoys in moderation—but misses the golf and, in season, curling, that help fill her spare hours at home.

"Aren't you going to ask what my husband thinks of all this?" she suddenly demanded with the air of someone about to impart good news.

Maurice, Peterborough manager of a finance company, and Alene will have been married 25 years next June—"but I'm not going to tell my age because a woman never does that."

HUSBAND HELPS

"He's proud that I'm at the UN and he's been a wonderful help in my campaigns. He's interested in politics himself although he never ran for office. We both like this sort of thing."

At intervals during the interview Mrs. Holt absent-mindedly reverted to being alderman and chanted the praises of Peterborough, "an expanding model city of nearly 48,000 people with 500 lakes within a radius of 100 miles."

Peterborough's elections come early in December and Mrs. Holt plans to run in absentia, because the UN will still be in session.

Fluffing out the skirt of her silk print dress, Mrs. Holt declared—a little primly: "I bought a lot of nice new things for the UN, but I bought them all in Peterborough, not New York. I'm very clothes conscious. I was advised a long time ago to stay feminine in all my interests, and I consider that most important."

Mrs. Holt finds some differences between political techniques in Peterborough and at the UN.

"In Peterborough there's none of this business behind the scenes," she said with a trace of severity. "We call that pressure. We try to keep everything above board."

MODERN MANNERS

Carolyn Hagner Shaw

QUESTION BOX

Question: When you are attending a party of any kind, is it permissible to go up to people whom you do not know (who obviously are strangers in a strange land) and introduce yourself? Is this being forward and rude?

Answer: It is entirely proper, and also an extremely thoughtful gesture, to aid stranded strangers at any party. Aside from being a kindness, it is following the old rule that being guests under one roof automatically serves as an introduction.

Question: When next door neighbors, with whom you have been very friendly, unfortunately are divorced and move away, how do you keep the friendship you value, with both of them?

Answer: First, never take sides when seeing either one of them. Second, and most important, never ask them both to your home at the same time. The well-meant desire to help "patch things up" can, and probably will, turn into a crazy quilt of unpleasantness for all concerned. Much better to ask one or the other (separately) to any parties you may have, and let time take care of the future.

Question: What is the proper use for the little folded cards, known as "informals"? Sometimes they are plain and sometimes the name is engraved in the center of the outside.

Answer: These handy little cards are really substitutes for what used to be known as "correspondence cards," seldom seen today. They serve many purposes. Among them: for extending informal invitations, the invitation itself being written on the inside of the card; for replying to such an invitation; to enclose with a gift or when sending flowers; to write short notes to friends. Reminder: These cards should never be resorted to when issuing a formal invitation, or acknowledging one.

Question: What do you do when you are asked to dinner at seven-thirty and at nine-thirty no food has yet put in an appearance? Cocktails, many of them, have been served, and everybody is beginning to bog down. Is there any way of tactfully suggesting to the hosts that it's time to eat?

Answer: This is an insidious habit that too many hosts have cultivated during recent years. It is inexcusable. At the very latest, dinner should be served one hour after the guests have arrived. If not, there is nothing a guest can do but sit it out, or go home. The latter procedure is perfectly proper and can be done graciously. At the same time, it may teach the hosts a lesson.

THE FAMILY COUNCIL

EDITOR'S NOTE: The Family Council consists of a judge, a psychiatrist, three clergymen, a newspaper editor, a women's editor and two writers. Each article is a summary of an actual case history. The Council reports on problems that have been dealt with by responsible agencies and counsellors.

Frank F. — My wife won't apologize.

Sylvia F. — I can't go on being a hypocrite.

• • •

Frank F. — What is a man to do when he has a wife who is determined to speak her mind frankly to everyone — no matter whom she hurts?

In a recent family argument my wife said some harsh things to my sister-in-law. I think she was right in what she said, but she shouldn't have said it. As a result there is a family feud. We don't visit one another. We are losing touch with one another.

I have begged Sylvia to apologize or at least respond to the invitations my sister-in-law issues from time to time, but she is the most stubborn woman who ever lived. Does it pay to have a lifelong feud for no important reason?

• • •

Sylvia F. — My husband may think it is "no important reason," but it happens to be very important to me. My sister-in-law has hurt me many times in many ways and I have tried to overlook it, but I can't go on being a hypocrite.

I was willing to take it from that woman as long as she didn't interfere with my life. But when she had the nerve to criticize me to my husband for the way I manage my children I felt I had to tell her off in a way she would never forget.

I am not trying to keep my husband from seeing his brother if he wants to. That's his business. But I won't apologize because I used a little bad language to a woman who has hurt me.

The Council: It's too bad Sylvia felt forced to use "a little bad language." She could so easily have kept herself entirely in the right by telling her sister-in-law in good language that she doesn't want her interference in her family affairs and that she certainly expects her to have the good taste and good sense not to criticize her to her husband.

However, that part of the damage is done. Now the sister-in-law has shown that she doesn't want to perpetuate the feud. Her invitations are a clear enough indication that she is ready to call it quits.

When sisters-in-law feud the real sufferers are invariably the husbands. The women get a certain satisfaction about being stirred up over something and over the various points they score in the campaign. The husbands are torn in their loyalties. They must stand up for their wives, but this imposes a breach with their brother.

It is nonsense for Sylvia to say she is not standing in the way of her husband's relationship with his brother. He cannot feel comfortable and happy about seeing his brother without her. It implies disloyalty to her. This places Frank in an ugly position whatever he does.

It is difficult to be a hypocrite, to smile and behave pleasantly when one is seething with anger. We would, therefore, suggest that Sylvia try to do a more difficult, but better thing — let love help her overcome her anger. Her love for her husband is the force that can save her from this foolish, destructive feud.

Fall Salads

by Mary Moore

The present high cost of tomatoes and lettuce must not hamper your daily salad program.

Until the supply starts reaching our markets in volume and the price goes down, manage with local cabbage and celery and carrots and fruit, etc. that are available and reasonably priced.

SHREDDED CARROT SALAD:

(Herbie's Favorite). On the finest shredder, shred clean raw carrots — about 2 1-2 cups to serve 4. Chop finely enough chives or green onions to make 1 tablespoon and add moisten with mayonnaise or boiled dressing, sprinkle with a little salad lift and mix. Serve garnished with parsley on individual plates on a leaf of leaf lettuce if available.

CABBAGE AND PINEAPPLE (OR ORANGE OR APPLE) SALAD:

To serve 4, shred firm green cabbage — about 4 cups. (I use a Feemster shredder — but because it is razor-sharp always wear an old white glove.) Add 1 cup drained pineapple — crushed or cubed — or chopped unpeeled red apple or sections of oranges or drained canned Mandarin oranges. Add about 1-2 cup boiled dressing or mayonnaise and if desired, 1-4 cup chopped celery or 1-2 teaspoon celery seeds. Mix well. Sprinkle salt over top. Do not mix it in.

PEACH (OR PEAR) WINTER SALAD:

1 package lemon jelly powder, 2 cups hot water, 12 canned peach halves, 1-3 cup peanut butter, 1-4 cup chopped walnuts, 1-2 cup chopped dates, 3 tablespoons lime, lemon or orange juice, French dressing.

Dissolve getatine in 2 cups hot water and chill until almost firm. Drain peaches. Combine peanut butter, walnuts and dates with juices and mix well. Fill the peach cavity with a spoonful of this mixture, press half peach on top to resemble a whole peach. Put filled peach into individual mould. Fill mould with gelatine, chill until firm. Unmould on lettuce. Serve with sweet French dressing. Serves 6.

NOTE:

If desired, pear halves may be used in place of peaches. Use fairly deep moulds or an 8 x 8 x 2" pan and cut in oblong servings.

NOTE 2:

If desired use hot strained peach juice instead of some hot water.

Dinner Menus

by Mary Moore

TUESDAY

Chilled Mixed Vegetable Juice; Sloppy Joe Barbecued Beef Sandwiches (make sufficient Sloppy Joe mixture for Thursday,—see Monday); Diced Carrots; Brussels Sprouts; Lemon Cake-Pie; Coffee.

WALDORF SALAD:

3 large dessert apples, 1 tab[lespoon] lemon juice, 1 cup julie[n]ned celery, 1-2 cup coars[ely] chopped walnuts (preferab[ly] freshly cracked), 1-4 cup ma[y]onnaise, 1-4 cup boiled dr[e]sing.

Do not pare apples, cut [in] quarters, and remove cores; [cut] quarters into thin sli[ces]. Sprinkle with lemon juice. Ch[op] celery, add to apples and to[ss]. Cover and chill. Just bef[ore] serving time, add nuts and co[m]bined mayonnaise and boi[led] dressing to mixture, and t[oss] lightly. Pile lightly into cr[isp] lettuce cups on individual sa[lad] plates.

L-I-S-T
WITH
GERALD W. JOYC[E]
REALTOR

LIPSON'S HALF DAY SPECIALS

Girls' Kar Coats
Of shimmering cotton chino, button front styles . . . with warm quilted linings. Warm, good looking, big value Wednesday morning. In red, blue or turquoise. Sizes 7 to 14 years. Two pocket style. Special 4.44

Clearing! Kiddies' Sets
A clearance group of children's all wool duffle and coat sets . . . at terrific savings! Regularly to $16.95 in the lot! Quilted lined, with fur fabric collar, matching hat and Downhill slacks. Broken sizes 2 to 3x years in the lot . . . in a big color choice. Clearing, set ..... 9.9[5]

Sale! Bunny Bags, Pram Set[s]
Clearing lines . . . reduced for substantial savings! Odd and broken lines . . . in bunny bags, pram sets and snowsuits . . . in weather-wise nylons . . . quilted lined, some with separate hat, some attached hood. Values to $10.95. Sizes 12 months to 3x years in the lot. Clearing each .... 6.9[5]

Look! Misses' Skirts
All wool materials . . . in plain colors, stripes and tweeds. Flare and straight cut, in a wide color and style selection. Clearing lines regularly priced to 9.95. Sizes 12 to 18. Half Day Special, each.. 3.9[5]

Boys' Ski Pants
In smooth finished all wool melton cloth . . . in navy blue. Correctly styled and cut . . . finished with double knees . . . zipper fly, strong belt loops Finished with straight leg . . . or knitted cuff bottoms. Sizes 28 to 32. To clear, pair .... 4.9[5]

Sale! Boys' Cardigans
In sturdy wool and cotton mixture for better service. V-neck cardigan style with button front, ribbed plaque, cuffs and waistband. Choose from red, blue or grey. Sizes 8 to 16. Special, each .... 1.6[9]

Men's Hunting Vests
For sportsmen . . . for the outdoor worker . . . a vest designed for warmth without weight. Of mercerized olive green gabardine with zipper front . . . and thick, nylon pile lining for wonderful protection. Sizes 38-40-44-46 only. Half Day Special, each ...... 8.9[5]

Save on Rag Rugs
Those handy scatter rugs . . . in woven stripes . . . vari-colored. Excellent size good weight, with fringed ends. Reversible style. Special purchase . . . save on several! Each .... 9[9]

Lipson's
STORES LIMITED

LUXURY
FASHION FURS

SELECT QUALITY PELTS . . . FAULTLESS WORKMANSHIP . . . BEAUTIFULLY FINISHED . . . FINE STYLINGS.

Mink Stole "Black Diamond"	Price $795.
Mink Stole "Emba" Desert Gold	Price 695.
Mink Stole Natural Wild	Price 695.
Mink Stole "Emba" Autumn Haze" ..	Price 695.
Mink Stole "Emba" Natural Sapphire ...	Price 695.
Mink Jacket Cerulean "Emba" Natural Blue ...	Price 1350.
Mink Stole "Emba" Lutetea	Price 730.
White Fox Stole—Natural Arctic White	Price 110.

BUDGET TERMS
A deposit will hold your choice.

BLEACHED FULL LENGTH OTTER COAT . . . Collar natural Lutetea Mink "Emba". Price $1395.

Silver Splendor
in
Natural Grey Persian Lamb

Grey Persian Lamb . . . full length, 3-way collar	Price 750.
Beaver ¾ Coat, Natural Canadian sheared Beaver	Price 575.
Muskrat Jacket (dyed) 25" length. Our best	Price 245.
Kolinsky Jacket (dyed) 25½ length. Let-out pelts. Pure silk lined.	Price 495.
Alaska Sealskin, Foulfe Matara dyed ¾ length, Autumn Haze Mink Trim. Custom made only	Price 1050.
Grey Persian Jacket. "Silver Splendor Quality"	Price 425.
Squirrel Jacket (dyed) Ermine Satin finish	Price 425.
Persian Lamb (dyed) full length. Cerulean mink trim	Price 650.
Brown Dyed Persian Lamb full length	Price 745.

ASHLEY FURS
294 FRONT STREET
BELLEVILLE

Best for Baby's Coughs

Specially formulated for babies! Breaks up phlegm—eases wheezing

WEDNESDAY MORNING ONLY!

Water Damage
S-A-L-E

- TOYS
- CHILDREN'S WEAR
- HOSIERY
- MEN'S WEAR

AND OTHERS

ALL DRASTICALLY REDUCED TO CLEAR WEDNESDAY MORNING ONLY. THE DAMAGES ARE VERY SLIGHT — STOCK UP NOW FOR CHRISTMAS.

ZELLER'S
RETAILERS TO THRIFTY CANADIANS

238-40 FRONT ST. WO 2-3249

ELECTROLYSIS

Removes warts, moles and superfluous hair permanently and painlessly.

Over 12 Years' Experience.
RESULTS GUARANTEED

MARIE MURDUFF

will be in Belleville Nov. 3 and 4 [illegible] Hotel

Phone for appointment on these dates

SEE
INGLIS
Washers
and
Dryers
on
DISPLAY
at
BILL
DELINE
LTD.
283 COLEMAN ST.
DIAL WO 2-3483
BELLEVILLE

FOR
THOSE
WHO
WANT
THE
BEST
FOR
LESS
SEE A
LIVE
Demonstration
AT THE
JOHN
LEWIS
CO. LTD.
265 FRONT ST.
DIAL WO 8-5525
BELLEVILLE

Mrs. M. S. Allen, of Toronto, Ontario, with her Inglis Royal pair

Why 136,969 Canadian housewives were glad to pay more for Inglis automatic washers and dryers

Inglis pioneered the manufacture of the automatic washer and dryer in Canada. They have concentrated on laundry equipment (and glass lined water heaters) ever since. The engineers at Inglis will tell you that they are interested in selling one thing only, when it comes to washers and dryers. Clean laundry, all done automatically!

This is exactly what you are assured of when you buy Inglis. It is perhaps the most important reason why (to date) 136,969 women were very happy to pay more to get Inglis. Now, you want to know the other reasons.

Let us join Mrs. Allen (above) as she uses her Inglis Royal pair. Notice that washer and dryer are identical in size and shape.

First, she selects the washing cycle that best suits the load she wants to wash. (Two of these ten cycles are Wash'n Wear actions that absolutely refuse to put wrinkles into wash and wear garments. The Inglis secret? As the wash water intermittently drains away, it is immediately replaced by *cold* water. This allows the garments to cool while in suspension; thus restoring the wrinkle resistance of the fabric). Having selected the correct button, Mrs. Allen puts in her soap or detergent and switches the washer on. This is what happens. The washer fills to the proper level at the proper water temperature for the type of fabric in the machine. Then, it selects the right washing speed (this is very important), the exact time needed to do the wash, the correct rinse water temperature, and the proper, safe spin-dry speed. This is all done automatically.

The Inglis Royal even has a water selector that saves water on partial loads by using just the amount of water needed for the size of the wash.

The moment Mrs. Allen switches on her Royal, the "Sani-Sun" germicidal lamp comes on. This remarkable device helps destroy common germs while it gives the clothes a sweet, fresh air fragrance. At the same time, the built-in lint filter goes to work and *works all the time the wash is on!* Furthermore, the Inglis filter works just as effectively on partial loads.

Perhaps the most popular feature with housewives is the Inglis Suds and Water Saver. When big loads are being washed, hot sudsy water is ingeniously pumped into Mrs. Allen's laundry tub *for re-use with the next load.* All she does is press the button marked "SUDS," and only the clean water is pumped back. No, the suday water doesn't cool off because the thick suds form a very effective insulation. Inglis engineers discovered this while developing the amazing Suds and Water Saver.

The Inglis Royal also has wonderful things like an automatic built-in rinse conditioner dispenser; Free Flow draining, in which wash and rinse water are drained away *from* the clothes—not *through* them; four automatic water temperature selections—hot, medium, warm and cold.

Her wash completed, Mrs. Allen puts it into her Inglis Royal dryer. It has no less than eight automatic cycles to fit every fabric need. She turns the dial to the number she selects from the Console Fabric Guide. She starts the dryer and this amazing machine automatically sets the temperature, drying time and cooling-fluffing time.

True, other dryers have somewhat similar features, so what made Mrs. Allen—and many others—choose Inglis? For one thing, the Royal has a Moisture Minder that automatically shuts off the dryer at "dry enough." Secondly, there are no dangerous hot spots in an Inglis—the heat is tempered *before* it sweeps through the clothes in a scientific pattern. Thirdly, a built-in sani-lamp with "sunshine freshness," without the danger of fading, and gives them a pleasing scent. It also helps sanitize the garments. Finally, the fabulous Wash'n Wear Time Cycles, which provide a 10-minute fluffing, cooling off action at room temperature . . . the *only* way you can dry Wash'n Wear garments in a dryer without wrinkles!

Mrs. Allen, and 136,968 other housewives, are very glad that Inglis concentrates on laundry equipment, and is consequently able to produce the very best and most efficient washers and dryers in Canada.

All that's left for you to do is visit your Inglis dealer. He will show you all three Inglis automatic models—the Royal, Citation, and Superb. Did you know that the lowest priced Inglis models give you more features than the highest priced models of other makes! Do see your Inglis dealer.

Bowling

LADIES' BUSINESS LEAGUE

Pirates 2; Beatniks 5; Thunderbirds 5; Hits and Mrs. 2; Jets 0; Sunbeams 7; Wildcats 5; Hustlers 1; Giants 6; Corbinettes 7; Jugheads 5; Happy Eights 2; Hardworkers 2; Screwballs 0.

High singles — J. Spencer ..., Bannon 279; R. Carson 253; S. Kelleher 253; F. Schrieder 254; L. Calcutt 268; M. Fairbairn 251.

High triples—D. Bannon 728; J. Spencer 668; B. Johnson 616; R. Carson 649; S. Graham 618; F. Tucker 666; F. Schrieder 626; J. Hunter 612; M. Fairbairn 694; B. Vince 604; T. Westfall 669.

THURSDAY LADIES LEAGUE

Hardworkers 7, Head Pins 0. Four Jays 0, Dodgers 7. Hustlers 4, Try Hards 3. Beavers 2, Zephyrs 5. Hot Shots 7, Dead Heads 0. Excelsiors 2, Sunbeams 5.

High singles—J. Spencer 282; C. Warren 280; E. Smith 278; E Campbell 241; O. Gordon 241.

High triples—E. Smith 730; J. Spencer 650.

SWACO MIXED LEAGUE

...lights 3318 (7); The Aces 3... (7); Drinkers 2590 (—); Pin Heads 3009 (7); Jinxs 3266 (—); Dumbells 2385 (—).

High single—ladies, L. Summers 246. Men, D. Heath 289.

High triple—Ladies, L. Summers 632. Men, D. Heath, 852.

CORBIN LEAGUE

Cylinders 3, Fasteners 4; Levers 7, Padlocks 0; Push Plates 5, Catches 2.

High singles — B. Sine 226, J. Wood 205, G. Parrinder 320, G. Dainard 293, J. Lucciola 297, L. Lucciola 272, R. Waite 266.

High triple — L. Lucciola 792, R. Waite 780, G. Anderson 647, J. Wadsworth 646, G. Parrinder 687.

PUBLIC SCHOOL STUDENTS LEAGUE

Head Pins 3, Blowers 3, Whiz Bangs 2, Strikers 2.

High singles — S. McPherson 248, G. Clement 185, J. Logue 159.

High doubles — S. McPherson 317, J. Logue 288, G. Clement 279, R. Young 262.

MEN'S INDUSTRIAL

Bus Terminal (7) 3288, Elect. Motor Sales (0) 2796; National Grocers (5) 2843, Pruden Motors (2) 2683; Welsh Com. (4) 2602, Tryers (3) 2561.

High triple — C. McKenna 713.

High single — J. Taylor 282.

Other good scores — D. Vanderwater 258, H. DeRushie 273, C. McCrimmon 255, D. Martinson 247, J. Allen 247, L. Lucciola 245.

Football Fotog

Froze His Hands Many Times Taking Official Grid Films

WINNIPEG (CP)—Ken Davey has hands that amaze him.

In 19 years of shooting movies of western football games, Ken estimates he must have frozen his hands a few hundred times. But not so much in recent years. He insists that football seasons are getting milder.

As official photographer for the Western Interprovincial Football Union, and the man responsible for providing movie films to the five team coaches, Ken's most painful recollections go back a good many football seasons.

He recalls the days in 1934 when he stood on the roof of the Amphitheatre Rink battling howling north winds as he shot pictures of games in the adjacent Osborne Stadium here. And a later occasion when he spent an afternoon strapped to a hydro pole high above old DeYoung Park in Regina.

NOW SYSTEMATIC

But that was many, many feet of film ago, and Ken now is organized. As Ken Davey Productions, he supervises filming of all WIFU games and processes all the film except Vancouver shots.

He estimates he goes through 60,000 feet of negative per game, supplying films to interested coaches. Usually there are five prints of each game.

The movie films are provided basically for the coaches. Few, if any, of football's strategists pass up an opportunity to scan films of the opposition's performance.

But it wasn't always this way. In 1934, when Davey and Joe Ryan, then Winnipeg's football manager, pioneered football filming in Canada, the pictures were considered fine for entertainment and a cheap source for laughs.

Reg Threlfall, who coached Winnipeg in the late 1930s and early 1940s, was the first western mentor fully to appreciate the value of game movies. He used Davey as a part-time employee, advising him what and when to shoot. Threlfall even insisted the club photographer should accompany the team on the road.

CHANGED CAREER

Up to then, Ken was just another member of the photography branch of a departmental store. But with this new horizon opening up, he went into the movie business on a large scale.

Business went well until the Second World War broke out and football and the movie business slackened. Rejected by the services, Ken worked in the paint shop of an aircraft factory.

It took a while for football to regain stride after the war, and the Winnipeg club didn't send for Davey until 1949. Coach Frank (Butch) Larsen was interested in game movies and Ken Davey Productions was back in business.

There have been times when Ken wondered if the job at the department store might not have been a better idea. The first year, 1952, when he went to work for the league, his schedule had him in Edmonton on Saturday night, back in Winnipeg processing film Sunday, and off to Calgary for a Monday night game. Once he went five days without sleep.

Davey can point with pride at his work. He was the first man to photograph a Grey Cup final—1935. He also likely was the first man to refuse a bribe in western football. In the old days, the players were willing to barter $3 for a strip of the film which could have embarrassed them in front of the coach.

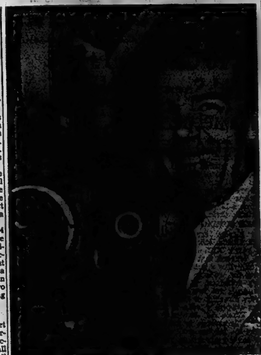

FOOTBALL MOVIE MAKER — Ken Davey of Winnipeg, poses with some of the equipment he uses in making movies of western football games for the five coaches. As official photographer for the Western Interprovincial Football Union, Ken has been shooting the games for 19 years. He was also the first man to photograph a Grey Cup final—1935. (CP Photo).

Cookie Gilchrist Is Big Four Scoring Champ

TORONTO (CP)—Cookie Gilchrist, who has played in every pro football league in Canada with some distinction, is the Big Four scoring champion for 1959.

The 24 - year - old American, traded to Toronto Argonauts early this year by Saskatchewan Roughriders, wrapped up the title as the Big Four's 14-game schedule ended Saturday.

It was the first time the six-foot-three Negro from Tarentum, Pa., had won a scoring championship after stints with Sarnia and Kitchener in the Ontario Rugby Football Union, Hamilton Tiger-Cats of the Big Four and Saskatchewan of the Western Interprovincial Union.

Statistics compiled by The Canadian Press show the 24-year-old backfielder with the last-place Argos has 75 points on five touchdowns, 16 converts, nine field goals and two singles. He ended with a nine-point bulge over Ottawa Rough Riders' Dave Thelen who had 66 points on 11 touchdowns.

Ron Howell of the Tiger-Cats was third with 60 points, six more than team-mate Gerry McDougall. Bobby Simpson of Ottawa was fifth with 48 points and Gary Schreider, also of Ottawa, followed with 43.

John Wydareny of the University of Western Ontario Mustangs and Bill Mitchell, also of the Mustangs, hold the lead in the senior Intercollegiate Union with 18 points each. Five others follow with 12 points each.

Hamilton Cubs Lead Junior Scoring Race

TORONTO (CP) — Hamilton Tiger Cubs have scored the most goals in the Ontario Hockey Association junior A series after three games and four of their 11 goals belong to Larry Jeffrey, the league's leading scorer.

Jeffrey, held scoreless in Hamilton's last game, managed to pick up three assists in the first two games for a total of seven points and a two-point lead.

Official statistics released Monday show Dave Keon of St. Michael's College Majors, Wayne Boddy of Peterborough Petes and Lowal McDonald of Hamilton with five points to their credit and tied for second place. Keon, who has only played two games has scored twice and assisted on three others while Boddy in three games has three goals and two assists and McDonald one goal and four assists.

Tied for third place with four points each are Marcel Awrey of Barrie Flyers, John Brenneman and Murray Hall of St. Catharines TeePees, Dale Rolfe of the Flyers and Wayne Connelly of Peterborough.

Jerry Cheevers, a Junior B graduate from last year's St. Michael's Buzzers, has allowed the opposition only three goals in the Major's two games for a 1.5 goals per game average. Ken Broderick of Toronto Marlboros is second with a two goal average after two games.

SELL JORDAN CONTRACT

LOS ANGELES (AP) — The Los Angeles Examiner said Monday that the co - managers of welterweight boxing champion Don Jordan want to sell out for $125,000. The paper quoted co-manager Don Nesseth as saying: "I don't need the grief of this any more. I'd just as soon get out."

Approx. 600 sq. ft.
Modern Office Space
FOR RENT
Pinnacle Street
For inspection phone WO 2-...

See us for ALL-NEW
SUBURBANITE
WINTER TIRES
by GOODYEAR
with
DYNAMIC TRACTION
for today's high powered cars

See us now for the only traction that puts all your power to work to beat winter roads.

- Extra grip under power.
- 61% more traction in snow —17% better traction in mud.
- Sure control on hills, corners, stopping.
- Quiet ride on bare pavement.

LOWEST PRICES EVER
Free installation — See us soon.

TREPANIER TIRE
FAST · EFFICIENT · COMPLETE
2 DUNDAS ST. EAST WO 2-3659

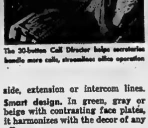

The 30-button Call Director helps secretaries handle more calls, streamlines office operation

the CALL director *for the person who makes or takes a lot of calls*

Here is the most advanced and flexible telephone ever offered to business!

For the Businessman: The Call Director telephone with the new Bell intercom provides fast, easy handling of outside and interoffice calls on one phone. No extra equipment on your desk. It provides up to 18 pushbuttons so you can:

- connect with other office telephones
- set up interoffice conference calls for as many as six persons at once.
- add another person in your office to an outside call.
- you can also telephone frequently called persons in your office or plant by pushing the appropriate button ... and reach others by dialing.

For secretaries or clerks who answer for a number of people. The Call Director has answering and call-holding facilities for up to 29 outside, extension or intercom lines.

Smart design. In green, gray or beige with contrasting face plates, it harmonizes with the decor of any office.

Find out how this versatile new telephone can help speed your communications — profitably.

Call your Bell Telephone business office for a representative to visit you at your convenience. No obligation, of course.

THE BELL TELEPHONE COMPANY OF CANADA

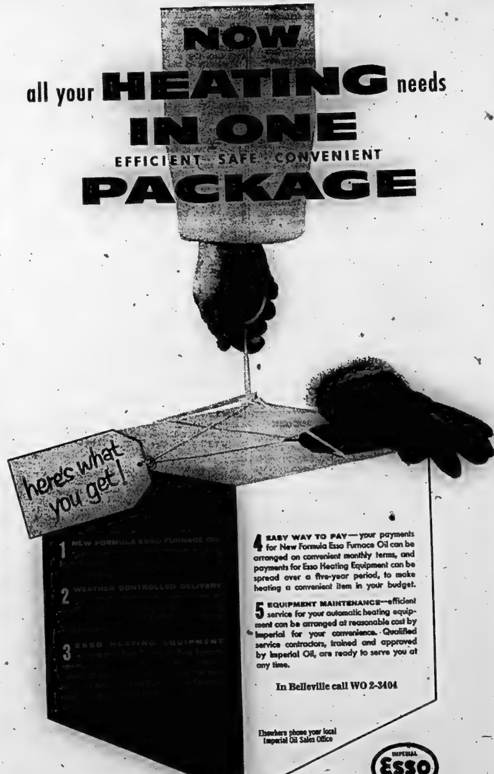

ALWAYS LOOK TO IMPERIAL FOR THE BEST

Bronco Bucks Way To National Scoring Derby Lead

Sport Slices

RARE, MEDIUM, WELL-DONE

By GEO. H. CARVER, *Sports Editor*

When Lammy Lamirande ordered his seasonal gear for his 1959-60 edition of the Windsor Bulldogs he asked Manager Bill Butcher to toss in a half dozen extra "collars."

He had one all ready for the McFarlands here last Friday night until with 43 seconds to go "Wiener" spoiled the draping act but Lammy hung another very effectively around the jugulars of the Whitby Dunlops on Sunday afternoon. The score was 5-0.

The Western Ontario teams, Windsor, Chatham and Kitchener, left the barrier on the dead gallop leaving us po' easterners in the ruck. The tobacco belt clubs are riding high only the crest of a victory wave, taking unholy delight in walloping the bejabers out of the clubs that proudly bear the titles of Allan Cup and world champions.

However, it is too early to get the crying towels out. The down-at-the-start easterners might prove to be Silky Sullivans and give those proud westerners a jolt when they round the first turn into the back stretch.

Down Windsor way they're searching the eighth cloud plateau for Lammy. After the Bulldogs tied the figurative can to the Macs' tails in a reversal of procedure last Friday night, a gleeful Lammy announced to all and sundry and they heard him in suburban Detroit, that "we would have thumped them (the Macs) even if they'd had Bell in the nets. That's the way the guys were playing."

After the Dogs stripe-kittied the Dunlops Sunday, Lammy took off for the clouds like a Cape Canaveral firecracker. He is expected to parachute down in time to unleash his Dogs at the Kitchener Dutchmen in the Border City tonight.

Meanwhile, the Dunlops, smarting under a brace of weekend setbacks will be questing McFarland blood tonight when the teams meet for the second time this season. The Macs' lone victory came at the expense of the Dunlops last week, when they walloped the Blairmen 4-1 in their own bailiwick.

The Dunlops have won but two of their starts and are in fourth place, two points ahead of the McFarlands. It's been quite a few moons since the Dunlops have looked up and seen three clubs grinning down at them, and as they have no intention of taking over the janitor's apartment, tonight's tussle should be an old-fashioned Whitby-Belleville battle.

The Macs' big question mark is the goal-keeping department. Gordie Bell, who was a guest in the press box Saturday night, said the condition of his eye was improving. It did not look too good to this observer, and it is extremely doubtful if Gordie will play tonight, or for that matter, the rest of the week.

* * *

BOOSTER CLUB

The Macs' Booster Club is holding a general meeting in the city hall Wednesday night, starting eight o'clock, and Prexy Jim Matthews would like to see a full representation out. There is important business on the agenda and "Snipe" wants as many out as possible. Booster Club membership tickets are now off the press and potential members can secure their cards at Bill Cook's Tobacco Emporium, Front Street, or from any Booster executive member. Then don't forget the "Meet the Macs Ball" scheduled for Saturday, November 14 at the ANAF auditorium, Front Street. Tickets cost one dollar and that includes luncheon.

* * *

WISH WE HAD HIM

Russ Kowalchuk is setting the Okanagan league afire with his brilliant play thus far in the young season. The speedy winger scored three goals, including the winner, the other night against the Kamloops Chiefs when Kelowna eked out a 5-4 overtime win. Russ has accounted for thirteen goals in six games and seems headed for a fine season.

Pollock Up to Old Tricks Now Accused of 'Tampering'

TORONTO (CP)—Sammy Pollock, chief of Montreal Canadiens' farm system and a director of Peterborough Petes of the Ontario Hockey Association Junior A series was accused Monday night of violating a gentleman's agreement against tampering by members of the OHA Junior A council.

Hap Emms, owner - coach of Barrie Flyers told a council meeting that Pollock signed two players to junior cards who were on Boston Bruins' sponsored list and apparently destined to wind up in Barrie. The Flyers are a farm club of the National Hockey League Bruins.

Emms said "members of this group have a gentleman's agreement against tampering with a player who is on tha list of a pro team that sponsors a team in this league."

Pollock said he had paid for the releases of the two players from their previous team but had never heard of any agreement.

Staff Smythe of Toronto Marlboros said the agreement was one of the first adopted by council "12 or 14 years ago."

He said the move was unethical but the OHA has sanctioned it and the OHA should take it up with the NHL "to unsanction it."

Eddie Bush of Guelph Biltmores said he objected to Pollock sitting in on council meetings and then "working against the council behind our backs."

A resolution was passed urging that a recommendation be made to the Canadian Amateur Hockey Association that amateur teams agree to recognize and abide by the pro ruling on tampering.

SUSPEND ABSENTEE

DETROIT (AP) — The Detroit Lions of the National Football League suspended fullback John Henry Johnson Monday for an indefinite period after he missed the team plane back after Detroit's 33-7 drubbing by the '49ers in San Francisco.

Coach George Wilson would not say whether Johnson would be fined or whether he would be held out of next Sunday's game against the Pittsburgh Steelers.

Whereabouts of Johnston, who played for the WIFU Calgary Stampeders in 1954, remains unknown.

Boston Centre Has 10 Goals Boom Boom Next With Seven; Sawchuk Tops Goalkeepers

MONTREAL (CP) — Bronco Horvath's four goals and one assist in last week's play sent him from fourth place to the front in the National Hockey League scoring derby.

At 15 points the Boston Bruins' centre now is tied with Bernie (Boom Boom) Geoffrion of Montreal Canadiens, last week's leader, but the Bronco gets top billing because of his goal production.

The league's official statistics, released today, show Horvath with 10 goals and five assists. He's the pace-setter on goals. Closest is Geoffrion with seven. He picked up only one goal last week and no assists.

Montreal's Jean Beliveau, in a second-place tie a week ago, got only a single assist and now is fifth with 12 points.

THIRD-PLACE TIE

Tied at 13 behind the leaders are Jerry Toppazzini of the Bruins and Andy Bathgate of New York Rangers.

Toppazzini's harvest for the week was four assists, while Bathgate scored a goal and an assist and slipped from a second-place deadlock. Bathgate leads the assists parade with 11.

Bob Pulford of Toronto Maple Leafs and Dean Prentice of New York are tied for sixth place with 11 points each. Pulford bounced up from a 10th-place tie on a goal and three assists.

MOORE COMING ON

Six players are tied at 10 points. Dickie Moore of Montreal, last year's NHL scoring champion, reached that bracket with the only five - point production during the week to match Horvath's collection. Moore scored three goals and two assists.

Terry Sawchuk of Detroit Red Wings slipped a trifle and Jacques Plante of Montreal improved his average in the tussle among the leading goalies. Sawchuk has a goals-against average of 1.36 a game, against an even 1.00 a week ago. Plante trimmed his average to 2.23 from 2.67. Johnny Bower of Toronto, with 2.00 a week ago, now has a 2.40 average.

'Round Table' Calls It a Day Now Knight of the Pasture

By JOHN CHANDLER
Associated Press Staff Writer

NEW YORK (AP) — Round Table, horse racing's Mr. money bags, heads for Kentucky and the luxuries of retirement Wednesday leaving officials of Laurel Race Course at Laurel, Md., bitter at his owner.

Travis M. Kerr, Oklahoma City oilman, confirmed Monday night that Round Table had run his last race when he was beaten seven lengths by Sword Dancer in Saturday's $110,600 Jockey Club Gold Cup at Aqueduct.

Previously he had accepted an invitation to start Round Table, the world's all-time money winner, in the $100,000 Washington, D.C., International Nov. 11 at Laurel. That originally was to have been his final race in a test against foreign rivals.

EARNED $1,749,869

Round Table earned $1,749,869 in four years of racing, winning 43 of 6 starts.

"This man Kerr has been giving us the business for three years," said Joseph Cascarella, Laurel executive vice - president. Laurel was advised of the retirement plans by telephone from Willie Molter, Kerr's trainer, in New York.

"Mr. Kerr and his family decided they didn't care to run him any more," Molter said. "That's all there is to it. There is nothing wrong with the horse."

Kerr said that "everyone knows the horse doesn't like an off track, and we felt we didn't want to go to Laurel and not be sure of a fast track for the International."

He added that "we knew we shouldn't have let him run last Saturday because he wouldn't like the wet track at Aqueduct."

DISAPPOINTMENT

John D. Schapiro, Laurel president who originated the International, said "the hardest disappointment to accept is when a man gives his word and then reneges."

"The Queen of England has had her horse keep an engagement in the International and sportsmen from all over the world have shipped their champion horses thousands of miles to compete at Laurel."

A second American horse, the Cain Hoy Stable's Bald Eagle, is to run in the race, and Tudor Era will run in Round Table's place. Tudor Era, owned by Mrs. Herbert Herff, finished first in the 1958 International but was disqualified for fouling Sailor's Guide.

Eleven foreign horses from nine nations will meet in the 1½-mile grass course race.

Round Table was bred by Arthur B. Hancock and sold in February, 1957, to Kerr for $175,000.

Opinions Differ Over Goalie Wearing Mask

NEW YORK (CP)—The advantages and disadvantages of National Hockey League goaltenders wearing protective face masks may be argued for years but Muzz Patrick has already made his decision.

"The use of the mask takes something from the fans. They want to see the man, particularly the female fans."

Patrick, general manager of New York Rangers, made his observation Monday night when asked whether he thought masks would become the rage.

Goaltender Jacques Plante of Montreal Canadiens caused a bit of a stir Sunday as he donned his custom-made plastic headpiece when injured during a game. Until then, Plante had worn the mask only in practice.

"Over the years a goalie seldom misses a game because of a face cut, but might be sidelined by a leg or arm injury," Patrick said.

New York coach Phil Watson differed with Patrick. "I have no objection to the use of a mask by our goalie. I wouldn't object to it as long as he saves the goals."

Ranger netminder Gump Worsley said: "I won't wear one. I actually don't think it's necessary, but if they make it a league rule, its use by a goalie should be optional."

SIGN GOALER

CLEVELAND (AP) — The Cleveland Barons have signed Gilles Boisvert as a temporary replacement for injured goalie Gil Mayer. Mayer suffered a broken jaw in practice last week. His replacement, Don Rigazio, the Barons' promotion man and spare goaler, gave up 22 goals in three American Hockey League games last weekend.

Parker Pulls Leg Muscle But Will Play

EDMONTON (CP) — Edmonton Eskimos have run in trouble.

But don't panic. They're still favored to beat British Columbia Lions here Wednesday night to wrap up the Western Interprovincial Football Union's two-game, total-point semi-final series.

Eskimos learned Monday night that quarterback Jackie Parker pulled a leg muscle and guard Al Ecuyer broke a hand in the first game at Vancouver Saturday. Edmonton won that engagement 20-8.

Coach Eagle Keys said Ecuyer, 21-year-old defensive star, is a doubtful starter. Parker is expected to play.

Lions, in the playoffs for the first time since they entered the league in 1954, escaped the first game without serious injury. It was thought that import end Bill Jessup might have suffered a charleyhorse. But he reported fit at practice Monday night.

The game will be carried on the CBC's national television network, beginning at 10 p.m. EST.

Ideal conditions are expected, with temperatures in the low 20s and a dry field.

Dutchies Meet Lords Tonight

By THE CANADIAN PRESS

London Lords of the Ontario Rugby Football Union will be out to snap the Kitchener-Waterloo jinx tonight when they meet in a sudden-death semi - final playoff.

The Lords, who joined the ORFU Senior series in 1956, were defeated by the Dutchmen in the finals in 1956 and 1957 and then eliminated in last season's sudden-death semi-final game.

The winner of tonight's clash at London, Ont., will advance to meet Sarnia Golden Bears in the first game of the best - of - three league finals which open Saturday night at Sarnia.

Kitchener-Waterloo coach Bob Jauron isn't pleased about the 2½-week layoff his club has had before this game.

INTEREST WANES

"We haven't played since Oct. 17 and most of our practices in between have been poorly attended," he said Monday night. "There's no doubt that standing around has killed a lot of interest among the players. That layoff, caused by a twice-postponed final regular-season game between the Lords and Sarnia, didn't help a bit."

Lords' coach Al Bruno made two changes in his defensive squad in an effort to cope with the K-W attack led by veteran quarterback Bob Celeri. Corky Gaines was shifted from middle guard to inside linebacker in place of Bob Harris. Gaines' position will be taken over by Neil McMurray.

Offensive guard Des DeSimone may also see action at middle guard.

Bruno has drilled the club hard since their humiliating 50-17 defeat at London last Wednesday at the hands of Sarnia, in an all-out effort to break the K-W jinx.

TRADE INFIELDER

CHICAGO (AP) — The Chicago White Sox traded first baseman Ron Jackson to the Boston Red Sox Monday for southpaw pitcher Frank Baumann. Baumann, 26, reportedly was signed by the Red Sox in 1952 for a $90,000 bonus. His major league record is 13-8, including a 6-4 season this year.

Johnny Bright Tops Western Ground Gainers

REGINA (CP) — Fullback Johnny Bright of the Edmonton Eskimos was the leading ground gainer in the Western Interprovincial Football Union for the third straight year.

Statistics released Monday night by Bill Hawrylak of Regina, chief WIFU statistician, show Bright with a net gain of 1,340 yards.

The total is well below the league record of 1,722 yards which he set a year ago but far ahead of that of his nearest rival for the individual rushing title this season.

Fullback Charlie Shepard of the Winnipeg Blue Bombers finished in the runner-up position with a net gain of 1,076 yards. Only other player to net more than 1,000 yards was fullback Earl Lunsford of Calgary Stampeders who rushed for 1,027 yards.

Halfback Willie Fleming of the B.C. Lions led the league in best average gain with seven yards a carry.

Bloodied But Unbowed Riders Say No Changes In Lineup

OTTAWA (CP)—Only injuries will lead to changes in Ottawa Rough Riders' lineup Saturday when they go against Montreal Alouettes in the Big Four sudden-death final to see who will play Hamilton Tiger-Cats for the eastern title.

Assistant coach Bill Smyth said Monday night he hoped for no changes but "we're all bumped and bruised up."

After Riders dumped the Argonauts 31-21 in Toronto Saturday, there were a number of casualties but only one doubtful starter for the semi-final here.

Defensive half and placement specialist Gary Schreider suffered a charleyhorse in his kicking leg but says "I figure to work out this Saturday.

George Brancato, defensive half, suffered a concussion but was better Monday. Others with minor injuries included linemen Larry Hayes and Bruno Bitkowski and ends Jon Jelacic and Bob Simpson. All will play.

Lineman Hardiman Cureton had a close call when he swallowed his tongue Saturday while tackling Cookie Gilchrist. Trainers pried his tongue out so he could breathe again.

Coach Frank Clair, visiting Chicago on personal matters, said after the game he was worried about the Ottawa defence after two long touchdown passes by Argos' Al Dorow.

"The long ones should never be completed against us," Clair said.

"...wherever you go"

One of the happy things about owning a Volkswagen is that wherever you go, efficient service is always close at hand. To serve you, as a Volkswagen owner, Volkswagen maintains a network of 280 authorized service-centres from the Atlantic to the Pacific... a dealer-service organization which is backed by a central 5-million dollar Spare Parts Depot.

A Factory-Training School at Toronto as well as Mobile Schools in the various provinces, ensure the consistently high standard for which Volkswagen mechanics have become known.

And when you think of it, isn't this the kind of service you would naturally expect from the company that was recently awarded the coveted Sperry Award "for advancing the art of transportation."

After all, it was Volkswagen that first mass-produced a car with the engine in the rear... air cooling... torsion bars front and rear for independent suspension. This basic design has been maintained over the years and so has the superb workmanship... just two good reasons why Volkswagen enjoys such a high resale value.

"Service wherever you go"... go your way with peace of mind in a Volkswagen.

VOLKSWAGEN CANADA LTD.

MOORMAN Motor Sales
211 PINNACLE STREET Tel. WO 8-3474

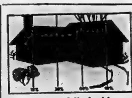

If fire destroys all your property, how much would you lose?

Too many folks in this area don't have enough insurance protection for their homes. And that's serious when there are thousands of dollars at stake! Make sure *you* have the property insurance you need. Call us for a complete checkup . . . today.

Lorne McDougall Insurance Agencies Ltd.
150 FRONT STREET DIAL WO 8-5728
Associated with W. J. McCormick Realty Ltd.

SENIOR "A"
HOCKEY
BELLEVILLE MEMORIAL ARENA

WHITBY DUNLOPS
vs.
BELLEVILLE McFARLANDS
TUESDAY, NOV. 3rd
8.30 P.M.

General Admission Adults $1.10—Children 12 and under 50c
Reserved Seats $1.35 first 4 rows and north end.

Reserved seat tickets on sale at Bill Cook's Cigar Store — Phone WO 8-7283. Reserved seat tickets will not be held after 3.00 o'clock day of game.

Russ Jackson Pass Titlist, Red O'Quinn Top Receiver

TORONTO (CP) — Quarterback Russ Jackson of Ottawa Rough Riders has won the Big Four Football Union's passing title and end Red O'Quinn of local Alouettes the pass-receiving championship.

Fullback Dave Thelen of the Rough Riders captured the rushing crown to give Ottawa the top honors in two of the major individual statistics division. The scoring championship went to Cookie Gilchrist of Toronto Argonauts with 78 points.

Official statistics released Monday show Jackson had an 11.3 yards average gain on 45 completions in 89 pass attempts. He had a completion percentage of .506, threw seven touchdown passes and gained a total of 1,009 yards in the air.

Tom Dublinski of Hamilton Tiger-Cats, who only played in a few games, registered the second best average gain—9.6 yards on 34 completions in 56 attempts for 540 yards and a completion percentage of .607.

15 TD PASSES

Bernie Faloney of Hamilton tops last year, averaged 8.9 yards with 139 completions on 347 attempts, a completion percentage of .563 and 2,187 yards gained. His 15 touchdown passes were five more than thrown by Sam Etcheverry of Montreal. Etcheverry completed 211 of 402 attempts for an average gain of 7.8 yards, a completion mark of .575 and the most yardage—3,127.

O'Quinn was the leading pass catcher for the third straight year. He caught 33 passes for 622 yards. Dick Shatto of Toronto was second with 46 for 518 and Bobby Simpson of Ottawa third with 36 for 787 yards.

Thelen averaged 5.9 yards a carry in winning the rushing title with a record 1,346 yards. Gerry McDougall of Hamilton gained 1,012 yards and averaged 4.4 yards. Shatto rolled up 950 yards, averaging 5.5.

Ralph Goldston of Hamilton intercepted nine passes to head that department and teammate Cam Fraser led punters for the fifth straight year with an average of a 45.1 yards.

Ron Howell of Hamilton was the best punt return runner with 278 yards and an average of 7.8 yards. Jim Roumine of Toronto led in kickoff returns with 433 yards and an average of 27.1 yards.

On The Tracks

SAN MATEO, Calif. (AP) — Three jockeys were injured when their horses tangled and fell in the first race at Bay Meadows Monday.

Ruben Lopez, 22, and Roy Lumm, 21, were knocked out and are still in hospital.

Eddie Burns, 28, was examined and released.

The horses were not injured.

OHA Suspends Three Juniors

TORONTO (CP) — Cracking down on rough play, the Ontario Hockey Association handed out suspensions to three junior players Monday night.

An OHA council meeting suspended Barclay Flagler of Peterborough Petes and Ed Wright of Barrie Flyers for incurring match penalties in a Junior A game at Peterborough last Thursday.

They have a choice of paying $ 250 fine and taking a one-game suspension or sitting out three games without a fine.

Tom Sherry of the Burlington Junior B team was suspended for the first three games of the regular season because of a match penalty he was given in an exhibition game against Woodbridge Oct. 26.

WARMER AREAS

Plants such as blue - green algae and lichens grow in partly ice - free lakes in Antarctic valleys.

Sports Calendar

HOCKEY

Tonight — OHA Senior "A": — Whitby Dunlops vs Belleville McFarlands, Memorial Arena at 8.30 p.m.

Wednesday— Maes Booster Club general meeting, City Hall at 8.00 p.m.

Friday — OHA Senior "A": — Kitchener-Waterloo Dutchmen vs Belleville McFarlands, Memorial Arena at 8.00 p.m.

Saturday — OHA Senior "A": — Belleville McFarlands at Whitby, 8.30 p.m.

TRAP SHOOTING

Every "Weekend", at the Quinte Trap and Gun Club. Visitors welcome.

BADMINTON

Belleville Garrison Badminton Club, at the Armouries, Tuesdays at 8.00 p.m. Fridays and Saturdays at 8.00 p.m.; Juniors on Saturdays at 2.00 p.m.

American League Race Tight

NEW YORK (AP) — Bill Sweeney of Springfield and rookie Stan Baliuk of Providence are tied for the lead in an American Hockey League scoring race that's so tight there's only a four-point spread over the first 21 players.

The two leaders have 15 points each, official statistics show today. Sweeney has collected his in his nine games on seven goals and eight assists. Baliuk, playing in 12 games, has scored only three goals, but leads the league with 12 assists.

Another rookie, Ed Hockstra of Cleveland, is third with 14 points.

Ray Ross of Providence, tied for fourth with 13 points; Larry Wilson of Buffalo and Bob Barlow of Quebec are tied for the goals lead with eight. Wilson scored four against Cleveland Sunday.

Ed Chadwick of Rochester remains the top goaltender with a 2.00 goals-against average.

Carter Leads Eastern Pros

OTTAWA (CP) — Centre Bill Carter of Hull - Ottawa Canadiens moved into an eight - point lead atop the Eastern Professional Hockey League scoring race in games up to and including Nov. 1.

The classy pivot of the Habitants' big line has scored 15 times and assisted on nine others for 24 points, eight up on Cleland Morinan of Sudbury Wolves who in turn is one point ahead of teammate Sam Bettio.

The Canadiens and Montreal Royals are deadlocked for first place with 14 points each, but Royals have played two games less. One point back of the leaders are Sudbury and Sault Ste. Marie Thunderbirds.

Charlie Hodge of Royals still is the league's stingiest netminder, allowing 27 goals in 10 games for a 2.7 average. Second is Dennis DeJordy of Sault Ste. Marie with a 3.0 average.

BILL CROOKS
RIVERVIEW SERVICE STATION
WO 2-1211 — CANNIFTON
HEATING OILS
SERVING BELLEVILLE-DISTRICT

CANADA'S GREATEST SNOW TIRE
CTC CANADIAN TIRE CORP'n
BRAND NEW
SAFE WINTER DRIVING
1.00 A WEEK
TUBE or TUBELESS
HAZARD INSURED
5-year GUARANTEE
NEW! Not Retreads
FACTORY FRESH
LOW TRAVEL
TUBE TYPE 12.45 WITH CLASS "A" TRADE-IN 670-15
TUBELESS 15.95 WITH CLASS "A" TRADE-IN 750-14
WALLOPERS
SNOW TRAVEL
Big, husky traction tread for fast G-O...quick S-T-O-P
Compare your savings
LET IT SNOW! — But first make sure that your car has the tire traction of deep-grip-biting SNOW TRAVEL. New "traction bars" banish the helpless, frustrating wheel-spinning . . . Get you going when others slip and slide. Hundreds of knife-like edges DIG DEEP to pull you through SNOW and MUD. (No need now to chance the hazards of a retreaded Snow Tire, especially when Canadian Tire gives such substantial Wholesale Discounts on a BRAND NEW "SNOW TRAVEL"). Buy Now — TAKE ALL WINTER TO PAY.

SIZE	DISCOUNT PRICE*
600/16	10.95
670/15	12.45
710/15	13.45
750/14	12.95
800/14	13.95

*With Class "A" Trade-in TUBELESS 2c Lb' SIZES $3.00 extra NOTE: Add 50c for tire installation

FREE INSURANCE — AGAINST TIRE FAILURE
ONLY CANADIAN TIRE OFFERS THIS EXTRA NO-COST PROTECTION. SUPER-LASTIC PASSENGER TIRES are Road Hazard Insured against Blowouts, Accidents, Glass Cuts, Stone Cuts or other normal hazards which make a tire unfit for further service.
5-YEAR GUARANTEE — against defects in workmanship and material
Open Friday to 9 p.m.
Open A Budget Account — No Money Down
Nothing To Pay Until December 15th
SUPER-LASTIC HIWAY-BYWAY
NATURAL RUBBER
670/15 Reg. List $25.15 17.95 With Class "A" Trade-In
RIDE IN SILENT SAFETY
... ALL YEAR 'ROUND — SUPER-LASTIC
HIWAY-BYWAY
NATURAL RUBBER TREAD
— with 50% Heavier TYREX Viscose Cord than "New Car" Equipment
There were a few casualties last weekend. Make up your mind now, to ride securely and safely on HIWAY-BYWAY. Canada's finest year round tire on any road, in any weather in every season. The longer mileage guarantee tire with the NATURAL RUBBER TREAD that keeps you going every day in the year.

SIZE	Regular List Price	Discount Price with Class "A" Trade-In
550-590/15	21.55	14.95
600/16	24.65	15.95
650/16	31.65	20.95
670/15	25.15	17.95
710/15	28.65	19.95
750/14	25.15	18.95
760/15	31.30	22.95
800-820/15	33.55	25.95
800/14	28.65	20.95
810/14	31.30	22.95
900/14	33.55	25.95

Similar Savings on Tubeless and Whitewalls. Add 50c for installation.

Read Hazard Insured — 5-Year Guarantee
CTC Store Associate CANADIAN TIRE CORP'n
Save Safely
CANADIAN TIRE ASSOCIATE STORE
COR. COLEMAN AND HARRIET STS.
DON HILL, LIMITED
DIAL WO 8-6781

Organizations Oppose Ban On Morning TV in Canada; Briefs Presented to Board

By DON HANRIGHT
Canadian Press Staff Writer

OTTAWA (CP) — A suggested ban on regular morning television in Canada was almost unanimously opposed today by a variety of organizations appearing before the Board of Broadcast Governors.

Their basic argument against such a BBG regulation was that it would be contrary to efforts to make maximum use of available TV channels, and would put Canadian stations at a competitive disadvantage with United States outlets broadcasting into Canada.

A probable outcome would be that U.S. TV signals would be boosted to fill Canada's morning vacuum. And where they couldn't reach, there would be wider use of community antennae and pay-as-you-go TV to provide American morning programs.

Net result would be that Canadian stations starting programs at noon would have trouble wooing viewers back to Canadian channels. Thus, the use of television in expanding national identity would diminish.

Generally supporting this line were the CBC., THE Canadian Federation of Agriculture, the Central Canada Broadcasters Association, the Western Association of Broadcasters, CKGN-TV North Bay, CFPL-TV London, Ont., and Metropolitan Television Limited of Vancouver.

Only one group among the 13 appearing at the second day of the two day BBG hearing supported the proposal — the 2,300-member Association of Radio and Television Employees of Canada. The union said of this proposed regulation:

"We welcome this proposal and support it. We see it as a means to control the quality of broadcasting and to avoid at the outset some of the cheaper practices likely to be introduced. Future growth and proof of performance may justify later changes. Meanwhile, we believe control to be necessary at the outset."

Elsewhere in its brief, the union said:

"We have an interest in broadcasting as employees, and we hasten to declare it. Nonetheless, we urge that all matters of broadcasting policy must be judged only in the light of the public interest."

Among those appearing today to support written briefs—none of which dealt specifically with the morning rule—was the United Church of Canada.

The ban on regular morning television was included in a July BBG statement of principles on which to base Canada's first TV regulations, to take effect some time next year. Both Canadian radio and TV now operate under the same rules.

As proposed by the governors, morning television would be prohibited except for religious programs, children's Saturday shows, school broadcasts, special events approved by the BBG, and straight-advertisement programs of limited duration sanctioned by the board.

"This appears to be incompatible with the over-all aims of our broadcasting system," said the publicly-owned CBC. It would mean Canadian viewers within range of U.S. stations would see only American programs, while those outside that range would see none at all.

The CBC noted the BBG also proposes that 55 per cent of weekly television programming on any TV station be Canadian in content.

Disagreeing, the CBC proposed a minimum of 50 per cent for its network service. For single stations, it suggested 50 per cent Canadian content in the 6 p.m.-to-midnight period and "somewhat less" the rest of the day.

The content requirement "might well prove too inflexible for network operations."

Network stations would be guaranteed their Canadian content in the three-hour period through their CBC affiliation. The corporation now was averaging 65 per cent Canadian content weekly on its English-language network, 85 per cent on its French-language network.

However, there were many often-unchangeable factors governing the length and time of broadcasts and the integration of Canadian and imported programs in a network "recipe."

SAY UNNECESSARY

Whatever the percentage, the CBC contended that with BBG controls over program content and standards the limitations on broadcast hours would not be necessary or desirable.

Tel - Ad Company Limited, which operates CKGN-TV North Bay, said the morning TV proposal raises an important principle—the right of Canadians who own TV sets to use them "without outside interference and subject to such restrictions as they may wish to impose themselves within the privacy of their own homes."

The Canadian Federation of Agriculture sympathized with the board's apparent object of protecting the quality of programming and its Canadian content by barring morning TV.

However, such before - noon broadcasting should be permitted "if it is possible without danger to standards, to stem the tide of Canadian advertising dollars that are finding their way south of the border."

HITS PROPOSAL

The Central Canada Broadcasters Association, representing 14 privately-owned TV stations in Ontario and one in Quebec, said the regulations would create second class citizens in the one-third of the Canadian TV area not exposed to U.S. television signals.

The Western Association of Broadcasters, representing 12 private TV stations in the prairie provinces, said their areas now do not get U.S. TV reception and the regulation would bar their viewers from morning programs simply because of geographical location.

The Radio - TV Employees Union welcomed the content regulation as realistic and necessary. Some stations would argue that there isn't enough Canadian talent available to meet the goal. The talent did exist and would increase when full-time jobs became available.

The United Church agreed with the necessity of ensuring a minimum of Canadian content on private commercial broadcasting, but expressed concern that a number of good religious programs originating in the U.S. would not qualify under the regulation.

6.15 MOVIE

NOVEMBER 3rd.

BIG KNIFE

(PART 2)

JACK PALANCE

IDA LUPINO

SHELLY WINTERS

WENDELL COREY

CHANNEL 11
Kingston

Movie Column

Foremost Pantomime Artist Wants to Meet Old Friends

By BOB THOMAS

HOLLYWOOD (AP) — Today's foremost pantomime artist is here to pay homage to some of the great names who created the golden age of comedy.

"I want very much to see Mack Sennett," said Frenchman Marcel Marceau. "I would like to meet Buster Keaton and pay a visit to my old friend, Stan Laurel. They are great men who lifted pantomime to a fine art. I owe a great deal to them."

Marceau, world famous as the non - talking, white-faced clown whose supple body can enact almost any human situation, came here for Dinah Shore's television salute to France. A wry - faced man, he paused to reflect on the sorrows and hopes for pantomime.

"It was a great, great art in the silent films of Hollywood," he said. "I am sorry that it has virtually disappeared with talking films. And yet, there is still some good pantomime. Some Like It Hot was very much like a silent film in its use of pantomime. The action had to be done with great taste in order not to be offensive."

AT THE PARK — Vera Miles is co-starred with Van Johnson in Allied Artists' "Web of Evidence", now at the Park Theatre. It is the story of a son's attempt to prove his father innocent of a murder for which he was convicted. On the same program "The Bloody Brood", starring Peter Falk, Jack Betts and Barbara Lord. Both attractions are first Belleville and district showings.

I mentioned what a leading American comic had told me recently: That pantomime is dead in comedy today because audiences need the added punch of the spoken word.

"I do not think that is so," Marceau replied. "Audiences still like pantomime — if they can get it. That was proven when I played New York to a packed theatre every night.

"The trouble is that there is no training ground for pantomimists in this country. It is like the ballet; if you do not have schools to train young dancers, you will have no ballet."

Marceau is doing what he can to promote his art. Several months a year he operates a school in Paris. His last class was 80 pupils, and he had to turn away more than double that number.

This is his second visit to Hollywood; he played his one-man show here three years ago. He is best known to American audiences for his two appearances with Dinah and a spectacular that won him a TV academy award. He is proud of the Emmy, not so of his purported appearances on the Ed Sullivan show. He said that when Sullivan couldn't come to terms, the emcee bought some short films Marceau made in France early in his career.

Marceau has had offers for feature films here and abroad, but they present a problem.

"I won't talk," he said. "Ever since I first developed the clown character in 1947, I have not spoken while I perform. I think people expect the character I play to be mute, to express himself only with his face and body.

"In the films I am offered, they expect me to step out of the character and read lines. I don't think I could do that. It would destroy the illusion."

Educational Help Reported Great Need of Asian Lands

By JOHN GRIFFIN

JAKARTA, Indonesia (AP) — New educational aid programs for South and Southeast Asia's needy peoples were discussed Monday as the annual Colombo plan conference opened its second week.

By the week's end, delegates from the 21 member countries of the Colombo plan will have finished a report reviewing aid programs over the last year and citing needs for the future. This will be discussed by senior diplomats meeting here in central Java Nov. 11-14.

The need for a new stress in educational programs was reported today by Canada's chief Colombo plan administrator, Dr. O. Ault, who heads the subcommittee on technical assistance.

NEED EDUCATED HELP

Dr. Ault told Associated Press that reviews of conditions of the developing countries show a need to broaden the base of scientific and technical education.

"These countries are going to need more and more skilled persons as development continues," he said. "A start has to be made to train more people on lower school levels so they will be prepared for specialized training later."

He said his committee is likely to recommend increasing emphasis on such things as teacher training, since this growing need for broad basic education programs had become apparent at a recent Commonwealth education conference.

Last year's Colombo plan report said many new countries were finding the need for qualified persons more acute than the need for development funds.

The committee, which is preparing the Colombo plan annual report, is expected to complete its work by Tuesday. Then the delegates will gather in a plenary session for a general review.

AID MORE AREAS

T. F. M. Newton, chief Canadian delegate said Monday that an increasing share of Canada's newly boosted foreign aid funds will go to Southeast Asian countries outside the Commonwealth.

Newton, Canadian ambassador to Indonesia, cited arrival of $400,000 worth of Canadian wheat flour in Indonesia this month as an example. The flour will be sold, with the funds to be used for various development projects here.

"We are spreading our efforts further outside the Commonwealth — to Indonesia, Burma, Cambodia, Laos and Viet Nam," Newton said.

For each of the next three years, Canada would budget $50,000,000 for Colombo plan money grants and technical assistance in the form of training Asian students and sending experts abroad.

Canada spent $35,000,000 on such programs during the past year, and also has made large grants of wheat to India, Pakistan and Ceylon.

THEATRE FEATURE TIMES

AT THE BELLE — M.G.M. presents "Nowhere To Go," George Nader, Maggie Smith, Bessie Love 3.15-7.00-8.55. 2nd feature, "The Adventures of Arsene Lupin," Robert Lamoureux, Liselotte Pulver: 1.10-8.30.

AT THE McCARTHY — "Timbuktu," Victor Mature, Yvonne DeCarlo, 3.15-7.00-8.45. "Inside The Mafia," Cameron Mitchell, 2.00-8.30.

AT THE PARK — "The Bloody Brood," Peters Falk, Jack Betts, Barbara Lord, 7.10-10.10. "Web of Evidence," Van Johnson, Vera Miles 8.40.

TOMORROW AT THE BELLE — Brandon de Wilde and Carol Lynley are co-starred with Macdonald Carey and Marsha Hunt in the movie version of the stage hit, "Blue Denim", opening Wednesday at the Belle. Cast includes young Nina Shipman. "Blue Denim", is a fine picture for adults and young people, but not for children.

CJBQ VOICE OF THE BAY OF QUINTE

TUESDAY

4.05—Matinee
4.35—Matinee
5.00—News
5.05—Matinee
6.15—News
6.30—In the Sportlight
6.40—Star Time
7.30—Songs of France
7.45—Report from Parliament Hill
8.00—These We Have Loved
8.30—Everybody Sing
9.35—Music Till Midnight
11.00—News

WEDNESDAY

6.30—News, Weather
6.35—Up With the Sun
8.00—News, Weather
8.10—Birthday Club
8.15—Sports News
9.05—Morning Devotions
9.20—Daily Meditations
9.30—Here's Harriet
9.45—Cliff's Kitchen
10.30—What's Best for Baby?
10.45—Worth Knowing
11.05—Stork Club
11.10—Morning Melodies
12.05—Luncheon Music
12.30—News, Weather
12.40—Music from Irelands
1.00—R. R. 800
1.25—Jane Grey Program
1.30—School Broadcast
2.05—Matinee
3.05—Matinee from Trenton
4.00—News
4.05—Matinee
4.30—In Town Tonight
5.00—News
6.05—In Town Tonight
6.15—News
6.30—In the Sportlight
6.40—Star Time
6.45—Closing Market
7.30—Canada at Work
7.45—Vistas of Israel
8.00—These We Have Loved
8.30—Everybody Sing
9.05—Music Till Midnight

WROC–TV SCHEDULE, CHANNEL 5

TUESDAY

7.00—The Rifleman
7.30—Laramie
8.30—Fibber McGee and Molly
9.00—Arthur Murray
9.30—The Ford Show
10.30—Black Saddle
11.30—Jack Paar Show

WEDNESDAY

7.00—Leave It To Beaver
7.30—Wagon Train
8.30—The Price Is Right
9.00—Perry Como
10.00—This Is Your Life
10.30—Wichita Town
11.30—Jack Paar

NETWORK PROGRAMS

TUESDAY EVENING

6.00—CBL, News, Byline
6.15—CBL, Sports Farm report
6.30—CBL, Tempo — records
6.40—CBL, Rawhide
7.00—CBL Tempo — records
7.00—CJBC Byng's Choice
7.30—CBL, Chico Valle
8.00—CBL, Project '60
8.00—CJBC Assignment
9.00—CJBC, Combo Cue
9.00—CBL, Leicester Square
9.30—CJBC, Montreal Symphony
9.30—CFRB Continental Concert
9.30—CBL, Business Barometer
10.00—CBL, National News
10.20—CBL, Post-News Talk
10.30—CBL, Distinguished Artists
10.30—CJBC, Fighting Words
11.00—CJBC, Dominion News
11.00—CBL, World of Music
11.15—CJBC, Bert Devitt, records
12.00—CBL, News
12.00—CJBC, News
12.05—CBL, Music
12.05—CJBC, Bert Devitt

REPAIRS
To All Radios
We Specialize in CAR RADIOS
No Parking Worries
CIRCLE TV SERVICE
(BELLEVILLE) Ltd.
262 Coleman St. WO 8-6791
77 Dundas St. E., Trenton (rear)

TV—Radio Column

News of Quiz Show Rigging Not Seriously Affecting TV

By CYNTHIA LOWRY

NEW YORK (AP)—The headlines are big and black, and the news of quiz show rigging is shocking and disappointing. But the disclosures have affected only slightly the public's enjoyment of, and its attitude toward, television in general.

That, in essence, is the finding of a survey ordered by Broadcasting, a weekly trade publication. The survey covered almost 3,000 households in 187 different areas of the United States and was made by a professional research firm.

The current issue of the magazine — published before Charles Van Doren made his dramatic confession Monday to the congressional committee — states that less than 10 per cent of those sampled say the investigation has affected their enjoyment of the medium. Just about twice that percentage say it has affected their attitude toward television—but in what way the survey report doesn't specify.

Perhaps the most interesting statistic: The survey reports 57.4 per cent say that, in spite of everything, they'd like to have the quiz shows back on the air.

Charles Goren, the bridge whiz, has come up with a 30-minute Sunday afternoon show on ABC. It's called Championship Bridge and it is presented so that living room kibitzers can sit in the bidding and playing by experts. Each hand is followed by a post-mortem by St. Charles, as his followers call him.

The late Errol Flynn, playing a con man, will be seen on Goodyear Theatre (NBC) next Monday night . . . CBS has signed up Dmitri Shostakovich, Russia's most distinguished composer, for next week's Face the Nation.

Recommended tonight

Dean Martin Show, NBC, 9:30-10:30 SET — with Frank Sinatra and Mickey Rooney.

Red Skelton Show, CBS, 9:30—guest stars Guy Madison and Amanda Blake, who plays Kitty on Gunsmoke.

Garry Moore Show, CBS, 10—with Larry Blyden and Miyoshi Umeki.

BIG ORDER

Venezuela signed a contract for $2,100,000 worth of Swedish made telephone equipment 1959, for the city of Caracas.

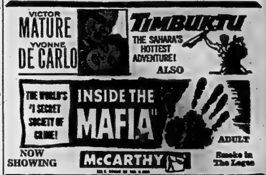

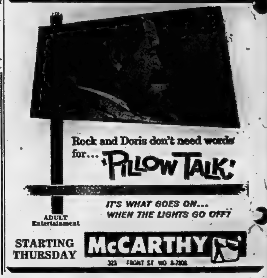

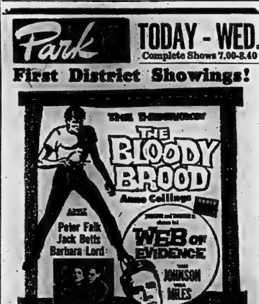

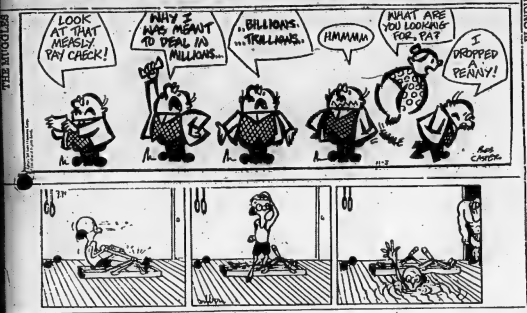

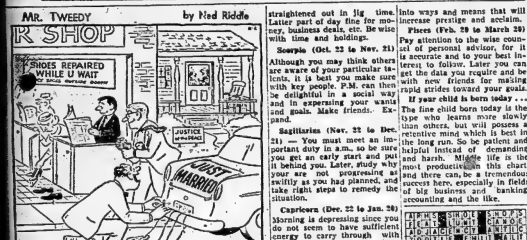

Astrological Forecast

By CARROLL RICHTER

Wednesday, November 4, 1959

General Tendencies: The early part of the day finds you feeling tied down or depressed because nothing seems to move quickly. However, by noon conditions start to break and you then can see clearly just how to gain the momentum needed to reduce your over-all aims and ambitions to a workable basis by now. Be very basic in afternoon, evening.

Aries (March 21 to April 19) — Be certain to attend to all matters of importance currently or you may suffer real loss, plus lose a good will. Later you will be able to make great strides in any ventures or plans carrying through boldly with present ones.

Taurus (April 20 to May 20) — Imperative you put new system into operation, though you may feel like it's very much, for it is important you compete properly in this modern world. Then co-operate with associate and key people, especially in civic matters. Be generous.

Gemini (May 21 to June 21) — Look to bettering your situation in life by getting obligations out of the way, collecting monies owed, conducting self and business more efficiently and wisely. A day for unabating activity and dynamism. Expand.

Moon Children (June 22 to July 21) — Come to better understanding with associates, keep promises made, regardless of how humdrum this may seem. Latter part of day is then fine for relaxing and having lots of fun with congenials and kin at the pleasurable activities you like best.

Leo (July 22 to Aug. 21) — Get those dull but important duties out of the way early in a.m. Latter part of day you then have time to put surroundings in better order, P.M. entertain at home leisurely with perfect poise. Make some fine contacts.

Virgo (Aug. 22 to Sept. 23) — While you don't like to take the time, do make an effort to see your beautician or barber early. Then you can go about your daily routine, conferences, shopping, etc., with real poise and get infinitely better results. Be smart, active.

Libra (Sept. 23 to Oct. 22) — Family affairs may be a nuisance in A.M. but you had better get close ties and affairs straightened out in jig time. Latter part of day fine for money, business deals, etc. Be wise with time and holdings.

Scorpio (Oct. 23 to Nov. 21) — Although you may think others are aware of your particular talents, it is best you make sure with key people. P.M. can then be delightful in a social way and in expressing your wants and goals. Make friends. Expand.

Sagittarius (Nov. 22 to Dec. 21) — You must meet an important duty in a.m., so be sure you get an early start and put it behind you. Later, study why your are not progressing as swiftly as you had planned, and take right steps to remedy the situation.

Capricorn (Dec. 22 to Jan. 20) — Morning is depressing since you do not seem to have sufficient energy to carry through with your plans. However, the afternoon is better and you can make up for lost time, see friends, meet people and enjoy better contacts.

Aquarius (Jan. 21 to Feb. 19) — Investigate methodically matters concerning your basic affairs. See where and why operational activities are failing. Make adjustments necessary. P.M. look into ways and means that will increase prestige and acclaim.

Pisces (Feb. 20 to March 20) — Pay attention to the wise counsel of personal advisor, for it is accurate and to your best interest to follow. Later you can get the data you require and be with new friends for making rapid strides toward your goals.

If your child is born today . . . The fine child born today is the type who learns more slowly than others, but will possess a retentive mind which is best in the long run. So be patient and helpful instead of demanding and harsh. Middle life is the most productive in this chart, and there can be a tremendous success here, especially in fields of big business and banking, accounting and the like.

SATURDAY EXCURSIONS
to
TORONTO
Good going and returning same Saturday only.
EXCURSION FARE FROM:

Belleville	$4.65	Bowmanville	$1.85
Cobourg	2.90	Oshawa	1.40
Port Hope	2.65	Whitby	1.35

Corresponding fares from intermediate points
FULL INFORMATION FROM AGENTS
CANADIAN NATIONAL CANADIAN PACIFIC
T-3-29

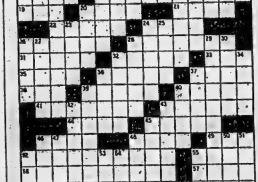

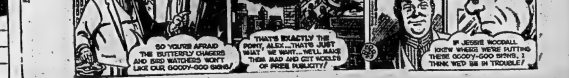

LOST • RENT • SELL • BUY • HIRE • TRADE

"YOU'LL FIND IT IN THE WANT ADS!"

FOUND • SERVICE • EMPLOYMENT • PERSONAL

WANTED - MALE

EXPERIENCED WAITRESS. FOR days or nights. Neat appearance. Apply in person to Silver Restaurant. N3-3t

SALES HELP AND AGENTS COLLECTORS. THREE REQUIRED to service established accounts for watch company in this area part-time basis, 8 to 10 hours per week. Excellent profit earnings to financially responsible persons. New Canadians welcome to apply. Give full particulars including phone number to Box 22, Ontario Intelligencer N2-3t

EXPERIENCED RADIO AND TV technician for bench work and service calls. Steady employment with benefits. Apply R. E. Kuntze & Sons, 217 Front Street. N2-3t

ASSISTANT SERVICE MAN TO learn repairs to major appliances. Salary will be based on experience and mechanical ability. Apply R. E. Kuntze & Sons, 217 Front Street. N2-3t

HIGHEST EARNINGS

Are made by our men during the fall, immediate opening available. National organization established 15 years. Products sold to all stores, offices, factories, garages, schools, hotels, municipalities, etc. Top commission paid on orders received with 85% repeat business year-round at full commission. Restricted or exclusive territory; full or part-time. We train you and Manager waiting to interview you NOW. Rush reply to Certified Electric Company, Dundas, Ontario. N2-3t

WANTED - FEMALE

COUNTER GIRL. FOR NIGHT work. Apply Butch's Drive-In. 214 North Front Street. N2-tf

GIRL OR YOUNG WOMAN TO DO general housework. Must like children. Live in. WO 2-4339. N3-3t

LADIES. TO REPRESENT IMPORTed line of Hollywood cosmetics. Full or part-time. Excellent remuneration. Apply Box 60, Ontario Intelligencer. N3-3t

EXPERIENCED WAITRESS. NEAT appearance. Apply in person. Belmont Restaurant, 289 Front St. O22-tf

WANTED MALE OR FEMALE

MEN AND WOMEN. TO PICK potatoes. No phone calls. Apply on premises. J. A. Fair. 2 miles east of hospital. O23-1m

EMPLOYMENT WANTED

NOW IS THE TIME TO DO THAT chimney, fireplace or brick veneer. Call WO 2-6382. N3-3t

HOUSEWORK, BY HOUR OR DAY. WO 2-2689. N3-3t

WILL MIND CHILDREN IN MY own home while mother works. WO 8-5392. N3-3t

CHILDREN, ANY AGE, TO CARE for in my home. Good references. WO 2-3367. N2-6t

CHILDREN TO LOOK AFTER IN my home while mother works. WO 2-0181. N2-3t

PAPER HANGING, PAINTING, INterior and exterior. 15 years' experience. WO 8-8250. O31-6t

CARPENTRY ALTERATIONS, KITchen cabinets roofing, cement work WO 8-5829. O16-2w

DIXON'S RUG AND UPHOLSTERY Cleaning Cleaned in your home or at our plant. Trenton EX 7-7069. Belleville WO 8-8720 Jy7-tf

WANTED

GOOD HOME FOR HOUSE-TRAINed kittens, Free. WO 8-8071. N3-3t

USED PRESSURE SYSTEMS ON new Beatty or Monarch pumps Complete stock of parts and repair service Pringle and Cooper A16-et-tf

TO BUY OR RENT: BARN, CLOSE to city, that will winter twelve to fifteen cattle. State location and price to Box 33, Ontario Intelligencer. N2-3t

GARDENS TO PLOW. FORD SYStem WO 8-5408. O3-1m

TO BUY: OLD USED CHESTERfield suites and davenport beds. Call Frankford 318. O14-16t

WE HAVE WAITING CLIENTS FOR CITY PROPERTIES, SUBURBAN PROPERTIES, AND FARMS. LIST WITH US FOR PROMPT AND EFFICIENT SERVICE.

W. J.
McCormick
Realty Ltd.

* EVENINGS CALL *
MARY COLLING — WO 2-2371
ED HAGERMAN — WO 8-8973

O29-31-N3-5-7

STORAGE SPACE

Suitable for commercial or war-house use. Boats, trailers, cars, etc.

VERY REASONABLE

Rental Manager

GERALD W. JOYCE
Realtor
WO 2-5326

O28-6t

WANTED

PIANOS. TEN ANY MAKE OR size. Will pay cash State make and price. Box 104, Ontario Intelligencer. O29-1m

17" RCA VICTOR TELEVISION, Model T-12. Wanted only for parts, mainly power transformer. State price. Apply Box 40, Ontario Intelligencer. O31-3t

HUNTERS WANTED. CAN ACCOMmodate 8 to 12 men. November 15 to 21. $8 per day, board and guide, bring blanket. Wallace Trumble, Gunter, Ontario. Telephone 4-R-14, Gilmour. O31-4t

WILL PAY CASH FOR GOOD clean cars. Doug Wellbanks Auto Sales, 155 James Street. O28-1m

ACCOMMODATION WANTED

ASSISTANT ACCOUNTANT, BANK of Montreal, requires 2-bedroom apartment, preferably with stove and refrigerator. WO 8-6461 during day, or WO 8-6485 evenings. O29-3t

FURNISHED APARTMENT OR house with 2 or more bedrooms, in or near Belleville, for December or January. Write Stan Hagerman, Box 100, Ontario Intelligencer. N2-tf

WANTED APARTMENTS AND houses to rent Contact Yanover Realty, WO 2-4246. Office 247 Dufferin. O20-1m

LOST

ORANGE, 6 MONTH OLD MALE kitten, from 30 Meyers Street. Answers to Ginger. WO 8-5343. Reward. N3-3t

IN THE MURNEY STREET AREA, black mongrel dog with white patch on throat and paws, grey muzzle. Answers to Flash. This dog is quite old, 14 year old companion to bed-ridden lady. Anyone finding dog of this description call WO 2-2801, dead or alive. Owner broken hearted N3-3t

MARQUISETTE DROP EARRING, vicinity Quinte Hotel and Ridley Street West. Reward. WO 8-7745.

MAN'S WRIST WATCH, SILVER band, vicinity of Thurlow, Call Thurlow 27-R-22. N3-3t

PLIERS, VICINITY WELLINGTON and Charlotte Streets. WO 2-1513. N3-3t

DOG, PART SPANIEL AND SETTER black and brown, vicinity East Hill. Child's pet. Apply 118 Chatham, Mrs. L. Johnson. Reward. N2-3t

BLACK AND WHITE BEAGLE. Vicinity Sixth Street. WO 2-3318, or WO 2-4357. O30-3t

FOUND

BLACK LABRADOR RETRIEVER pup. Owner may claim by paying for advertisement. WO 2-3846.

DOG, SMALL BLONDE TERRIER, vicinity of County Home. WO 2-3861. N3-3t

BUSINESS OPPORTUNITIES

PREPARE

To manage a high income business of your own. Texaco Canada Limited is now selecting applications for enrolment in a course of

SUCCESSFUL SERVICE STATION OPERATION

Selected applicants will receive remuneration for a 4 - week training period available at Toronto, Hamilton or Ottawa. To apply please outline qualifications and financial position.

WRITE:
L. W. PROBERT,
TEXACO CANADA LIMITED
P.O. BOX 314, BELLEVILLE, ONT.

FINANCIAL ASSISTANCE can be arranged for those properly qualified.

N2-3t

TO LET

WELL HEATED APARTMENT, ONE block downtown. One bedroom, living room, kitchen and bath. $45 per month. Whalen Real Estate, WO 8-6191. N3-5-7

ROOM, BOARD OPTIONAL, SINGLE $15, Double $12.50 TV. Central, WO 2-3027. N2-3t

4 BEDROOMS. OIL FURNACE. Children welcome. Available immediately. WO 8-6363. N2-3t

GROUND FLOOR APARTMENT, East Hill. Close to downtown, 3 rooms, includes large kitchen, good size living room and 1 bedroom. Immediate possession. Phone WO 2-2860 evenings 6 to 8. N2-3t

3-ROOM HEATED APARTMENT, with bath, Ground floor, Separate entrance. Dufferin Ave. WO 8-5063. N2-3t

ROOMS FOR SLEEPING, BY night or week.; single or double Phone WO 8-8332. N6-1m

FURNISHED, HEATED, FRONT bedroom, with kitchen privileges, On East Hill, Call WO 8-8393 after 5 p.m. O30-tf

6-ROOM, HEATED, SEMI-ATTACHed house. Garage. Available November 1st. $100.00 per month. On East Moira Street. Apply S. Springer, 105 Princess St., Kingston. O15-tf

2-BEDROOM APARTMENT CENTrally located in choice residential district on East Hill, only 4 blocks from downtown. This apartment is completely self-contained and includes large living room, separate dining area, ultra-modern kitchen with brand new stove and refrigerator, 4-piece ceramic tile bathroom and 2 family-sized bedrooms. Services provided include automatic washer and dryer in basement. TV antenna, heat and hot water, ample parking and play area for children. Monthly rent for this luxury suite only $120.00. Possession November 1. Call WO 8-6195 between 6 and 8 in evenings. O31-4t

TO LET

LARGE HOUSEKEEPING ROOM, WO 2-3049.

3-ROOM HOUSE. FULL BASEMENT. Modern. At Rednersville. $30 month. WO 2-4733. N3-6t

SINGLE ROOM. FURNISHED. Board optional. Near Christ Church. WO 2-6628. N3-tf

SMALL 5-ROOM HOUSE. MODERN. Central. Gas heat. Ideal for business or elderly couple. $65. Box 3. Ontario Intelligencer. Immediate possession. N3-3t

FURNISHED 2 - ROOM APARTment. Heated. Private entrance. East Hill. WO 2-1113. N3-3t

4-ROOM APARTMENT. BUILT-IN cupboards, large bathroom, private entrance. Available immediately. West Hill. WO 8-7624. N3-3t

4-ROOM HOUSE. AVAILABLE November 15th. WO 2-4204. N2-6t

ROOM, SUITABLE FOR ONE OR two girls. Board optional. WO 2-3634 after 6. N2-3t

GROUND FLOOR 3-ROOM APARTment with sunporch and private bath. Heat and hydro supplied. Suit working couple. Apply 18 Ridley Street. N2-6t

ONE FURNISHED, HEATED BEDroom. Quiet. Close to downtown. Gentlemen. WO 2-0319. N2-3t

GOOD SIZED 2-BEDROOM HOUSE in Rossmore. WO 8-8387 N2-3t

FURNISHED BEDROOM. EAST Hill. Central to downtown and bus line. Gentleman preferred. WO 8-8388. N2-3t

COMFORTABLY FURNISHED room. Suitable for working girl or woman. Board optional. WO 2-6183. O31-3t

AVAILABLE NOVEMBER 1ST. ONE of Belleville's outstanding apartments Ground floor, self-contained, large living and dining rooms. Heated. Rent $130 including hydro WO 2-1147 for appointment. O29-tf

UPPER 4-ROOM HEATED APARTment, with 3-piece bath and modern kitchen 410 Dundas West. $60 month. WO 2-0974, 7-9 p.m. O28-tf

BRIGHT, WARM, WELL FURNISHed room, suit 2 gentlemen Also 1 single. Private home. 36 North Front Street. O28-3w

GROUND FLOOR, WELL DECORated 4-room, heated apartment Garage Central, TV outlet. WO 2-3169 after 6 p.m. O27-tf

4-ROOM WELL-FURNISHED, NICEly decorated self-contained apartment. Modern bath and kitchen. Heated. Central, with garage. WO 2-3169 after 6 p.m. O27-tf

4-ROOM, UNHEATED APARTment, Upstairs, Private entrance Available November 1st Apply Victoria and Grey Trust. WO 2-4397, 9 to 5. O26-tf

APARTMENTS AND HOUSES TO rent. Contact Yanover Realty, WO 2-4246. Office 247 Dufferin Ave. O20-1m

A HOME AWAY FROM HOME Y.M.C.A. [illegible] Campbell St Single rooms Reasonable rates S3-tf

ONE OR TWO NICELY FURNISHED rooms, well heated. Each with private bathroom and entrance. Also maid service. Suitable for ladies or gentlemen. Blue Inn Motel, Trent Road. WO 2-0073. O29-tf

OUTSTANDING TWO-BEDROOM apartment, Central. East. Separate. Children acceptable. $85 Fullwell Realty. WO 2-0429; WO 2-3136 (evenings). O29-tf

2-ROOM HOUSEKEEPING APARTment. Fully furnished. Refrigerator, range.te hot water heating. Suitable for two girls. 148 Victoria Ave. O28-6t

FRONT FURNISHED BEDROOM and garage for rent. 282½ Coleman Street. O28-6t

MODERN HEATED APARTMENT Three rooms bath refrigerator heavy duty stove, tile floors Downtown WO 8-3110. S16-tf

MODERN 3 LARGE ROOMS AND bath new cupboards, stainless steel sink, new tile floors and decoration. Central. Private entrance. Reasonable. WO 8-9964 O7-tf

DESIRABLE LOCATION

Modern two-bedroom upper duplex. Heated. Separate entrances. Refrigerator. 50 feet to bus. $95.

194 CHARLES STREET

WO 2-0370

N2-3t

FOR SALE

TRANSISTOR CAR RADIOS. INstalled in almost any 12 volt car, domestic or foreign, $54.95. Dominion Tire Stores, 18 Bridge Street West. O27-ev-tu-tf

DELUXE PORTABLE UNDERWOOD typewriter, 1 year old. Half price $65. K. Rogers, WO 2-6484 after 1 p.m. O31-3t

RADIATOR REPAIRS TO ALL makes of automotive and industrial radiators For prompt repairs at reasonable prices, try Foley Foundry & Machine Co. Ltd., 388 Front St. Phone WO 8-3791. S29-ev-tu-th-s-tf

PORTABLE TYPEWRITERS

Before You Buy — See and Try

OLYMPIA from $84.50

O'Neil Sales Limited

115 Front Street

WO 2-5329

O2-ev-tu-f-s-tf

BICYCLE REPAIRS

FAST EFFICIENT SERVICE ON ALL MAKES

— PICK-UP AND DELIVERY —

STEPHEN LICENCE
Limited
C.C.M. & RALEIGH DEALER
300 FRONT ST. — WO 8-8363

M12-evtu-tf

FOR SALE

LONG GREY BORG COAT, $20; brown car coat, $7. Size 14. WO 2-1130 after 7 p.m. N3-3t

GIRLS' CAR COATS AND LONG coats, size twelve and sixteen; boy's suburban and suit. WO 2-1907.

UNDERWOOD PORTABLE. NEW condition Make an ideal Christmas present. WO 2-3007. N3-3t

1950 BUICK CUSTOM CAR RADIO. $35. WO 8-7749.

2-PIECE PHILIPS STEREO. FLOOR demonstrator. Walnut [illegible]. Greatly reduced at $299.50. Terms. Guaranteed, Ireland's, Four Corners. N3-3t

NEW HAWAIIAN ELECTRIC guitar, in hard case, made by the makers of National Guitars, with amplifier 12-inch speaker Guitar alone sells at $90. Complete outfit a bargain for cash, $120. E. Baregar, 60 Octavia Street. WO 8-5808.

PERMASEAL ALUMINUM PROducts offer you the impossible until November 14th only. Combination storm and screen windows, regardless of size, $19.95 installed. Combination storm and screen self-storing doors, installed, fully equipped with grill and initial, $49.50. Terms may be arranged by your salesman. Phone Madoc 611-R-6, or write Eldorado, Ontario. N3-24t

SACRIFICE. GRAVITY HOT AIR furnace, oil fired, tank, pipes, controls. Excellent condition. For coal or oil. WO 8-8318 after 6 p.m. N3-3t

CHRISTMAS CARDS. FEATURED special fifty cards for 98c. Many other selections to choose from including religious and children's cards. Schryver's Pharmacy, 214 Front Street, WO 8-9128. Free delivery. N3-1m

ONE REGISTERED PUREBRED Holstein cow, due November 6. One registered Holstein heifer due January 3; two registered purebred yearling heifers. Trenton EX 2-7234.

LYNX FUR COAT. SIZE 13-16. Very good condition. WO 8-8392 evenings. N3-3t

DINING ROOM TABLE, 72 x 28. WO 8-7879. N3-3t

FINDLAY COAL OR WOOD COOK stove, in good condition; washing machine, in good condition, new motor. WO 2-0482. N3-3t

APARTMENT SIZE WALNUT piano. Like new. 7 months old WO 8-3231. N2-3t

NEW QUAKER OIL BURNER 42,000 B.T.U. Will heat three or four rooms. Specially priced at $99.50. Terms. Guaranteed. Ireland's, Four Corners. N3-3t

ASSORTED TROPICAL FISH GOOD supply of food snails and plants. WO 8-4311. O16-1m

REBUILT AND RECOVERED, TWO-piece chesterfield suites, with foam rubber cushions $125. Five year guarantee. Call Frankford 21[illegible] Famous Furniture Upholstery O19-2m

USED TIRES. MOST SIZES. $2 and up. Uptown Tire and Battery 301 Pinnacle St. WO 2-2608. O3-tf

RUPTURE EASER. WASHABLE Soft. No steel or leather bands No fitting required. Latimer's Drugs. WO 8-3349. S28-1m

BEEF AND PORK BY THE quarter. Cut up for deep-freeze under inspection. Omar Chisholm Phone WO 8-9850 S26-tf

NEW AND USED GUNS BOUGHT sold, traded and repaired Kelly's Sport Shop 343 North Front St WO 2-0568 A19-tf

C.C.M. BICYCLES AND TRIcycles on time Use our easy budget plan No finance company involved Uptown Tire and Battery. 301 Pinnacle St. WO 2-2608 A7-tf

VACUUM CLEANER REPAIRS ALL makes parts attachments brushes hoses Guaranteed re-built machines WO 8-9197 S15-tf

NEW HONEY. IN CUSTOMERS' containers F. H. Bedell, R. R. 2, Belleville. WO 2-4330 S22-1m

BICYCLES, TRICYCLES. SALES and repairs Pick-up and delivery WO 8-9579. Cooke's. Opposite Park Theatre O19-1m

CHRISTMAS TREES. SCOTCH PINE pruned 3-9 ft Six thousand in all. WO 8-3082 days. O3-1m

FALL AND WINTER CLOTHING and shoes for men, women and children. H. Curson 73 Dundas East. New and used clothing. O13-1m

STOVE AND FURNACE OIL DElivered in Belleville and district Rosebush Bros WO 2-3229 Tanks for sale [illegible]

WATER FOR CISTERN AND WELL. 1,000 gallons $8. Half load $4.50 WO 2-6167. A25-tf

AUTOMATIC WINDSHIELD WASHERS

Keep your windshield free of mud, dust and grime even during worst weather conditions.

$4.59 COMPLETE
WE INSTALL
CANADIAN TIRE

DELINE ANNEX SPECIAL

New 1959 Model, No. 625, Duo-Therm Oil Heater, 4 to 5 room size.

Regular $143.95

SALE PRICE $99.95

You save more than enough to buy a blower, if required. Limited stock, so hurry to

DELINE'S ANNEX
280 Coleman Street

O29-9t

FOR SALE

125 STOCK CALVES. 50 STEERS and heifers 1½ years old, Hereford and Durham. Friday November 6, Saturday November 7. George A. McGowan telephone 199-W, Havelock. We deliver. O29-6t

McINTOSH SNOWS, SPYS, FANCY and Cee grades. Fifty cents up. Fresh cider Gordon Garrison, WO 2-4790. O28-6t

NEW 14' McCLARY UPRIGHT freezer. Greatly reduced at $289.50. Terms. Guaranteed. Ireland's, Four Corners. N3-3t

NIAGARA CYCLO MASSAGE machine, plus hand unit, in case. Used a few times. Lady's winter coat, like new, black, white fleck, size fourteen. WOodland 2-1873. N2-4-6

DELINE'S ANNEX Furniture SALE

2-PIECE CHESTERFIELD SUITE
Grey, hard wearing material, foam cushions.
REG. 149.00
SALE 99.95
10.00 Down — 2.50 Weekly

2-PIECE CHESTERFIELD SUITE
A beautiful set in beige with air foam cushions.
REG. 229.50
SALE 139.50
14.00 Down — 2.50 Weekly

2-PIECE 4-SEATER
A wonderful buy in smart beige and brown with air foam cushions.
REG. 289.50
SALE 179.50
18.00 Down — 2.50 Weekly

2-PIECE SECTIONAL SUITE
By Snyder. A comfortable sturdily constructed suite in a pretty blue with air foam cushions.
REG. 239.50
SALE 149.50
15.00 Down — 2.50 Weekly

DAVENPORT AND CHAIR
2 pieces covered in a hard wearing beige material.
REG. 249.50
SALE 169.50
17.00 Down — 2.50 Weekly

2-PIECE CHESTERFIELD SUITE
Beautiful brown shade, foam cushions.
REG. 199.50
SALE 139.50
14.00 Down — 2.50 Weekly

SOLID BIRCH BUNK BEDS
Complete with springs and mattresses. Can be converted to single beds.
REG. 89.95
SALE 63.95
6.40 Down — 2.50 Weekly

HOSTESS CHAIRS
ROCKING CHAIRS
SWIVEL CHAIRS
STEP TABLES
COFFEE TABLES
CORNER TABLES
TABLE LAMPS
FLOOR LAMPS

ALL AT SIMILAR SAVINGS AT

DELINE'S ANNEX
280 Coleman St.
"Where Parking Is No Problem"

N2-6t

FOR SALE

CHESTS OF DRAWERS, ALL SIZES; wardrobes; refrigerators; oil heaters; Quebec heaters; cook stoves; stainless steel sink with cupboards and taps; repossessed bedroom suite, like new; new chrome suites, bankrupt stock, while they last, $39; space saver with 1 matching chair; coffee tables; step-up tables, $8.95 each; table lamps; floor lamps; desks; odd chrome chairs, new, $4.95 each; beds; mattresses; chesterfields; odd kitchen chairs and dining room chairs; television set; record player; crib with mattress; baby carriage; roll-away bed; tables; wash stands; rangettes; radios. Moved from 12 West Moira to 31 Bridge Street East. N3-4t

LATE MODEL PHILIPS TAPE RECorder. Available for balance of payments owing. Only $38. Guaranteed. Terms. Ireland's Four Corners. N3-3t

GIRLS' SKATES, SIZE 5, THREE fifty; lady's figure skates, size 8, six dollars; baby carriage, fifteen dollars. 70 North Park Gardens.

GOOD USED FURNITURE; STOVES; H.-D. ranges; baby cribs; playpens; refrigerators with freezer across top. WO 8-5096. N3-3t

BLUE NYLON SNOWSUIT, HAT, snap-on mitts, boots, Red corduroy jacket, hat. Both size 2. WO 2-3078.

WINGHAM COAL AND WOOD range; Acme coal space heater. WO 2-4834 after 3. N3-3t

WINTER COAT, LIKE NEW, BROWN and beige tweed with pile lining, size 16. Price $15. WO 8-6915. N2-3t

NEW LIBERTY CHROME SUITE, Bonus special. Table and four chairs. Complete with matching step-stool. Only $79.50. Guaranteed. Terms. Ireland's, Four Corners. N3-3t

SYLVANIA 21-INCH TV SET, floor model; 1 Underwood typewriter WO 2-2293.

ONE REVOLVING ALUMINUM clothes line, nearly new, $10; one indoor TV antenna, $7, new. WO 2-2644. N2-3t

VIKING 3-SPEED RADIO PHONOgraph combination. WO 2-4204. N2-3t

PUREBRED GERMAN SHEPHERD one year old. 194 William Street. WO 2-1846 after seven N2-3t

WALNUT BEDROOM SUITE; ELECtric refrigerator; bed cot; verandah and lawn furniture. 196 Burnham Street. WO 8-9069. N2-3t

USED NORGE AUTOMATIC WASHer. Used only a short time In like new condition. Only $139.50. Terms. Guaranteed. Ireland's, Four Corners. N3-3t

ADDING MACHINE, REGNA, USED very little. Just like new. Cost $140. Bargain at $84. WO 2-0073. O31-3t

MOVIE PROJECTORS TO RENT BY day or week. Be wise! Call in and reserve a projector for the night you want it. O'Connor's Jewel Box. S17-ev-tu-th-f-tf

48" STEEL BED

With spring filled mattress. Bed lamp. Quick sale. 190 Ann St. WO 8-8137.

DELINE'S ANNEX FALL Clearout SPECIALS

Large Size
COLEMAN OIL HEATER
ONLY $19.95

Medium Size
ROY OIL HEATER
ONLY $25.00

Large Size
COLEMAN OIL HEATER
ONLY $35.00

Large Size
DUO-THERM OIL HEATER
ONLY $55.00

Large Size
DUO-THERM OIL HEATER
ONLY $60.00

200 GALLON TANK
Used One Season
ONLY $25.00

DELINE'S ANNEX
280 Coleman Street

N3-3t

AUTOMOTIVE

2 NASH RAMBLERS, 1952 AND 1953. Reasonably priced. May be seen at Holway's Esso Service Station, Bridge Street and Herchimer Ave., before 7 p.m. N3-3t

AUTOMOTIVE

'49 FORD, 3-PASSENGER COUPE. New motor. Good tires. Custom radio. Phone WO 8-3698. N2-3t

1955 FORD. GOOD CONDITION. Good tires, Whitewall tires. Privately owned. WO 2-1125. O31-3t

'54 PONTIAC DELUXE, PATHfinder 6. Extras. Would consider older car, or arrange terms. For a real buy call WO 8-7803. N2-3t

WILL PAY CASH FOR GOOD clean cars. Wellbanks Auto Sales, 155 James Street. O29-1m

1954 2-TON G.M.C. STAKE TRUCK, racks and new motor. Excellent tires. Price for quick sale, $1,295. O31-3t

1953 4-TON G.M.C. INSULATED van, 8 by 14 feet. Good tires. Very good running condition. $1,095. WO 8-6148 from 9 to 5. O31-3t

LOOK HERE

$5.00 Down — $25 Month

1ST PAYMENT NEXT YEAR

'54 FORD, 2-door. Guaranteed
'53 CHEV. Bel-Air. Guaranteed
'53 FORD, 2-door. Guaranteed
'53 BUICK, Automatic. Guaranteed
'56 FORD, Customline. Guaranteed
'55 CHEV. V-8. Guaranteed

Duffy's Cities Service
130 FRONT ST. S. - BELLEVILLE

N3-4t

SAVE ON BRAND NEW TRUCKS GMC 20% Discount

WEAVER MOTORS
TRENTON
PONTIAC - BUICK DEALER
OPEN TO 9 P.M.

N3-ev-tu-th-f-tf

REAL ESTATE FOR SALE

TO CLOSE AN ESTATE

Offers will be considered for this fine home, close to downtown, schools, buses and churches. 8-room solid brick house with 4 bedrooms, living room, dining room, den and kitchen, basement and furnace. Don't delay, inspect this fine home today.

TRY A SMALL DOWN PAYMENT

151 ACRES, 90 acres choice loam, 40 acres pasture, 20 acres sugarbush. Comfortable 3-room house, bank barn, drive shed, all in good shape, 200-feet of lake frontage. Is a very saleable item. Situated on a paved road, 13 minutes from Belleville. Balance on one easy mortgage.

LESS THAN COST

The owner of this larger than usual bungalow just north of the city limits has reduced the price for a quick sale. Inspect this property. Note the large living room, the easy access to all the bedrooms and bathroom, from central hall. Note the size and immaculate appearance of the comfortable rooms, the convenience of the attached garage. You will agree that it is indeed a bargain at $11,000. Your down payment may do.

ARE YOU THINKING OF BUYING OR SELLING?

It takes people like you to keep us in business. Call tonight for personalized service.

E. J. Saunders
Real Estate Broker
INSURANCE
1st and 2nd MORTGAGE LOANS ARRANGED
KRESGE BUILDING
PHONE WO 8-7164
— Evenings WO 2-1126 —
MORTGAGES — APPRAISALS
RENTALS

REAL ESTATE FOR SALE

WINTERIZED COTTAGE

Oil heated, partly furnished, gas stove and refrigerator, 5 rooms, 8 minutes to downtown Trenton or Belleville. North shore of Bay. Leased land can be bought. Three thousand cash or five hundred down, monthly payments. Good home for small family. — WO 2-0970. N2-3t

NEED A HOUSE TO PUT YOUR HOME IN ?

Be sure to inspect this 2-year-old brick bungalow on a quiet street. Large modern kitchen, 3 family size bedrooms, Full basement and oil furnace. Priced at just $11,900. Close to bus HOW MUCH can you pay down ?

BRAND NEW 3-bedroom split-level home with a carport. Really [illegible] kitchen. Move in next week. T[illegible] only one of our better built ho[illegible]. Arrange an appointment today. Low down payments.

Gordon
WOODS
Real Estate

237 VICTORIA AVE. — WO 2-6363
— Evenings Call —
GORDON DETLOR — WO 2-4174
GORDON WOODS — WO 2-6363

COOPER & WILKINSON
Real Estate Brokers
37 EAST BRIDGE STREET

EMILY STREET—Modern clay brick 1½-storey home. 6 rooms. Can be used as 4 bedrooms, kitchen with eating area, living room with picture window Nicely landsc[illegible] fenced lot. Priced at $12,500. T[illegible]

2-BEDROOM BUNGALOW on the Kingston Road 2 miles East of the city. A comfortable little home. Taxes only $50. Suitable for small family or retired couple. Full price $6,900.

6-ROOM MODERN BRICK BUNGALOW, built 4 years and in good condition. Decorated. Landscaped. Garage. Plus 3-room basement apartment with separate 3-piece bath. Aluminum storms and screens. Owner transferred. Full price $14,700. Terms.

25 FAIRWAY AVE. — 1½-storey home. Good residential area Paved street. Close to bus and school, churches. Moderately priced at $11,000. Offers.

COMMERCIAL BUILDING — Modern cement brick building, 4,000 square feet. New plumbing and heating. Adjacent No. 2 High[illegible] at West end of city, ware[illegible] light manufacturing, etc Priced below replacement cost for a quick sale at $14,000. Phone WO 2-6088.

PHONE WO 2-6088

$995. DOWN. $3,500 full price, for this 2-storey home, East Hill. Low taxes. Some work to be done.

BRICK BUNGALOW, $13,900 full price. Financed by one 5½% N.H.A. mortgage. No salary requirements. Featuring combination dining-living room, 3 good size bedrooms, angel-stone fireplace. Immaculate throughout, East Hill.

TAXES $100. $12,900 asking price. This spacious bungalow has attached garage and breezeway, 22 foot living room, 3 twin-sized bedrooms. Situated on 100 foot lot just beyond city limits. The ultimate in gracious living. Only $2,500 down.

VICTORIA AVE. 3-bedroom bungalow for only $12,500. Moderate down payment Large "L"-shaped ki[illegible] with dining area, oak and tile [illegible] Modern in every respect.

BUNGALOW, attached garage. $14,900. Completely finished recreation room, 3 bedrooms, brick and angel-stone construction. Financed by 5½% mortgage.

2 RANCH BUNGALOWS, 20 minutes from city. Executive type homes. Call Mr. Clark for details.

BRIGHTON. Tri-plex. Excellent revenue. Priced to sell at $11,500. Ask for Mr. Cathcart.

WEST SIDE. 1-year-old brick bungalow. 3 bedrooms. Only $1,900 down payment, 1 mortgage for balance. Act fast.

$5,500 FULL PRICE. We have 2 of these at $1,000 down payment, Immediate possession.

SPLIT-LEVEL. A bargain at $14,900. 1-year-old. Completely decorated and landscaped. It would be our pleasure to show you this immaculate home tonight.

DOUGLAS T.
STORK
Real Estate Broker
Member Belleville Real Estate Board
241 DUNDAS ST. E. — WO 2-3397
— Salesmen —
JIM CATHCART — WO 2-3532
DON CLARK — WO 2-5388

N2-3t

REAL ESTATE FOR SALE

MODERN FRAME BUNGALOW, 3 bedrooms. Hardwood-tile floors. Oil furnace. Lower tax area. East Hill. $11,500. WO 2-1941.

10-ROOM HOUSE WITH MODERN conveniences. Triple garage. School across the road, and 100 acres land, one mile east from Glen Miller. Trenton EX 2-7183 after six. N3-6t

BAY FRONTAGE

Overlooking the Bay with a panoramic view of Belleville. A huge lot —200 feet wide. Taxes only $74. ... is a terrific set up — on the ... ble lot there is a most attrac... two-bedroom home with complete bath — modern kitchen. Garage attached. The price is only $10,500 and a down payment of $2,000. If you want to avoid disappointment call right now.

D. J.
WHALEN
Real Estate Broker
403 FRONT STREET
WO 2-1504 or WO 8-6191
— In the Evening Call —
CECIL McLEAN — WO 8-7310
W. J. MILLER — WO 2-3000
N3-3

WEST HILL

237 BRIDGE WEST — Double house. 4 rooms and bath each side. Easily converted to single unit. Taxes $133. This house must be sold to close an estate. Make an offer.

CEDAR & WEST BRIDGE — Solid Brick Triplex. Excellent condition throughout. Producing good revenue. $3,000 down. Owner will carry mortgage.

C. D. Crosby
Insurance & Real Estate Limited
43 BRIDGE EAST — WO 2-1110
NIGHTS: WO 2-1110 or WO 8-6075

FOX and FOX
Real Estate Brokers

$7,900 FULL PRICE

...-bedroom home with bath, good ...ot, low taxes, and easy to carry. ... down payment might do.

$8,400 FULL PRICE

On 3-bedroom with bath and garage, in the country, with taxes of $50. Down payment $1,000. Monthly payments to suit purchaser, arranged on one mortgage.

$11,900

2-storey, 3-bedroom home with kitchen, dining room, living room, not far from downtown. Taxes $158. Down payment $1,600.

JAMES FOX — MILDRED FOX
OFFICE:
87 QUEEN ST., BELLEVILLE
WO 2-3744

S. H. WILSON
Real Estate Broker

$500. DOWN will buy this Double House at Rossmore, bringing in revenue of $90 monthly. Bathroom, living room, kitchen, bedroom, utility room in each unit. Price $7,750. Good sound investment. Don't wait.

$1,000. DOWN. 3-bedroom family dwelling. Brick. Living room, dining room, large modern kitchen, 3-piece bath. College Hill area. Price for quick sale $7,500. Monthly $65.

8 MILES FROM CITY. 7-room frame dwelling, 4-piece bath. Basement, 5 acres of land. Barn and other buildings. Can be purchased under V.L.A. Price $10,500. Down $2,500.

3-BEDROOM CAPE COD BUNGALOW. Large living room, modern kitchen. Large lot. Asking $3,500. Down, make offer.

...G HUNTING? Like to have ... own private hunting grounds? ... have 250 acres, ideal deer and moose hunting, in the heart of the north country. Building 20 x 30. Christmas trees and mixed timber. Ideal for group to buy. Price only $3,000. Down $1,000.

EAST END. New Ranch Style Bungalow. Brick. 3 bedrooms, kitchen, dining room and living room, 4-piece bath. Full basement, oil forced air heated. This home is in immaculate condition. Price $14,500. Down $3,500.

THRIVING BUSINESS. Approximately 18 miles from city. 3 snooker tables, 2 Boston tables. Front Street block. All stock and equipment, building. Price $8,500. Good investment.

DOUBLE HOUSE, 1 block from Front Street. 2 bathrooms. One side 3 bedrooms. Living room, dining room, modern kitchens, both units. Price $12,500. Down, make offer.

... LOTS ON HERCHIMER AVE. For ... sale, $800.

LOT, 2ND OF SIDNEY, near Centenary School. Size 80 x 200. Price only $600.

LOT, ORCHARD DRIVE. Price $900. Will take down payment.

CONNIE MILLER
Sales Representative
OFFICE: 282 COLEMAN STREET
PHONE: WO 2-4281
N3-6

REAL ESTATE FOR SALE

W. J.
McCormick
Realty Ltd.
190 FRONT ST — DIAL WO 2-3271

6 MILES WEST OF CITY ON HIGHWAY NO. 2

THIS LOVELY BRICK BUNGALOW IS NICELY SITUATED ON A LARGE LOT WITH CLEAR VIEW OF THE BAY OF QUINTE. This home features a larger-than-usual living room with natural fireplace, and dining area. The large kitchen has lots of cupboards and family eating space. The windows in this home are situated to take advantage of the lovely view. The three bedrooms are all good sized. Full basement with laundry tubs. Forced air oil heat. We will be pleased to show you this one. FULL PRICE $12,900.00.

SEE THIS TODAY ! ! !

THREE-BEDROOM BRICK BUNGALOW ON EAST HILL. Close to schools and bus line. Large living room — modern kitchen with family eating space and lots of cupboards—three good-sized bedrooms and bathroom — two-piece washroom located in high dry basement. Forced air oil heat. This house is nicely decorated throughout.

4 BEDROOMS

THIS SPACIOUS FAMILY RESIDENCE IS LOCATED ON REDNERSVILLE ROAD, 2 MILES WEST OF ROSSMORE. It contains 8 large rooms plus sunroom and is in very good condition throughout. New tile floors. The ground floor contains double living room, separate dining room with built-in china cabinets, and large kitchen. Four bedrooms and bath on second floor. Full basement with oil furnace, cistern —excellent well — 3-car garage. This house is located on a large well-landscaped lot and is ideal for a family residence, or could be easily and economically converted to a duplex. This property is clear of encumbrance. $2,000.00 down or would consider good first mortgage or other property, or take small house or summer cottage as down payment. This is a good opportunity for someone.

LIST WITH McCORMICK

MEMBER OF BELLEVILLE AND DISTRICT REAL ESTATE BOARD
Evenings Call
MARY COLLING — WO 2-3271
ED. HAGERMAN — WO 8-8073
Associated with Lorne McDougall Insurance Agencies Limited

ACT NOW

To those people who are considering a new home you have no doubt read the news in last week's newspaper headlines "FUNDS DEPLETED." But at Joyce Realty you still have a choice of five different plans while they last. We are still offering these new N.H.A. homes with low down payment and 6% mortgage. Call tonight. Limited number of these 3-bedroom brick homes available. Don't wait. Call and avoid disappointment.

OLDER SECTION

West Hill location. Neat. Clean, and as nice a home you rarely find. Living room with brick fireplace, dining room. Modern kitchen, lots of cupboards. Tile floor, 3 roomy bedrooms upstairs, plus 3-piece bath. Full basement, oil heating. Garage. And the price for this lovely brick home only $12,500. One mortgage. Taxes $178.00.

Listings URGENTLY Wanted
GERALD W.
JOYCE
REAL ESTATE & INSURANCE
MORTGAGE LOANS
25 Campbell St. — WO 2-5326
Member Belleville Real Estate Board
— Evenings Call —
DONALD BURR — WO 8-8304
HARRY MORRISON — WO 2-2294
GERALD JOYCE — WO 2-2023
TRENTON
HERB SIMROD — EX 2-8140
PICTON
ROSS PEARSOLL — GR 6-3619
N3-2t

TENDERS FOR CHEESEMAKER

Wanted for 1960 season. May 1st to November 1st, to make cheese and separate whey for Rogers Cheese and Butter Manufacturing Association. Make about 100,000 lbs. cheese a year.

Applications received by the secretary George Plumpton, R. R. 4, Frankford, Ontario, until November 20th. O28-30-N2-3-5-6-10-17

WHO CAN DO IT?

TV SALES & SERVICE

D. CAIRNS. TELEVISION SALES installation and repair. Expert and efficient work guaranteed. WO 8-8216 A20-tf

ICE AND FUEL

HARRY SMITH ICE, COAL, FUEL. Pinnacle St. WO 8-8471 M3-tf

FRESH FISH

FRESH LAKE DRESSED TROUT dressed whitefish and pickerel. Bay of Quinte Fisheries. WO 8-9154. J26-tf

100,000 ANIMALS KILLED

PEKING (Reuters) — Hunters and militiamen in Hupeh province, Central China, have killed more than 200 tigers, leopards, wolves and bears since last spring in a campaign to protect crops from marauding bears. More than 18,000 persons, organized into about 2,500 groups, scoured mountains and caves using guns, traps, and sometimes poison and explosives and wiped out over 100,000 animals, the Peking Evening News says.

BUSINESS *Service* DIRECTORY

ALUMINUM SALES AND SERVICE

Specializing in Aluminum Doors & Windows
DIAMOND
ALUMINUM SALES AND SERVICE
JACK S. DIAMOND
Residence — WO 2-1020
R.R. 6 Belleville
A25-tf

W. B HENDERSON
Aluminum Sales and Service
Aluminum Storms, Screens, Doors, Window of All Kinds and Sizes
Also Awnings and Jalousie Doors and Windows
— FREE ESTIMATES —
WO 8-7303 or WO 2-3944
M22-3m

AUTO PAINTING

BELL CREST AUTO BODY
R.R. 2 — WO 2-3760
Have Your Car Repainted by Expert Auto Painters. Modern Spray Booth and Equipment.
WORK GUARANTEED
M12-tf

ACCOUNTANTS

F. A. R. MacFADDEN, C.A.
Licensed Municipal Auditor
217 PINNACLE ST.
Belleville - Ont.
PHONE WO 2-4952

T. A. MACHOLD
PUBLIC ACCOUNTANT—AUDITOR
236 Front Street
(West Robertson Block)
PHONE WO 2-4621
RESIDENCE: WO 2-4730
S3-1y

KENNETH J. SODEN
PUBLIC ACCOUNTANT—AUDITOR
27 CAMPBELL ST.
BELLEVILLE — WO 2-3949
S7-tf

GEO. A. WELCH and COMPANY
Chartered Accountants
BELLEVILLE
WO 2-4591 153 Pinnacle St
W. S. STONE, C.A., R. IRVINE, C.A
Ottawa - Cornwall - Picton
S3-tf

ARCHITECTS

WATSON and WIEGAND
ARCHITECTS
219 FRONT STREET
BELLEVILLE, ONT.
S8-tf

BANQUET HALL

BELMONT BANQUET HALL
Air Conditioned
Available for private parties, dinners and business groups.
20-50 Persons
Banquet Permits Available
Apply
229 FRONT STREET
WO 8-8612
M20-3m

BOATS

ATTENTION BOAT OWNERS!
MARINE RAILWAY
Reasonable Winter Storage
Custom Built Boats
Expert Repairs
HERCHIMER AVE SOUTH
PHONE
BILL RHODENHISER
WO 2-4177 Res. WO 2-3791
S18-3m

SALES and SERVICE
ARKANSAS TRAVELLER
PETERBOROUGH
PACESHIPS
WEYMOUTH
Moulded Hulls
JOHNSON OUTBOARD MOTORS
LISTER DIESEL ENGINES
GATOR and MASTERCRAFT TRAILERS
Aluminum TRI-O-DOCKS
Portable Steel Docks
QUINTE MARINE
1 Mile East of Deseronto
Phone ZEnith 5-4750 (no charge)
Jy4-tf

BUSES

BUS SERVICE TO TRENTON AND TRENTON AIR STATION
LEAVE BELLEVILLE
8.45 a.m. Exc. Sun. & Hol.
10.35 a.m. Exc. Sun.
12.15 p.m. Sat. Only
2.00 p.m. Daily
3.30 p.m. Sat. Only
4.10 p.m. Exc. Sun. & Hol.
5.30 p.m. Daily
7.30 p.m. Daily
11.30 p.m. Daily
Buses Leave Riggs Service Centre
311 Pinnacle St.—Phone WO 8-7700
CHARTER COACHES
RATHBUN BUS SERVICE LTD
TRENTON, ONT. PHONE EX 2-3855
O17-1m

CONSTRUCTION

V. L. CARD CONSTRUCTION LTD.
Excavating - Trenching
Backfill - Pipelines - Sewages
For Fast Efficient Service
CALL WO 2-0353
or
WO 2-4067
J25-3m

CARPENTRY

FRAMING - TRIMMING
ALTERATIONS - KITCHEN CABINETS TILE FLOORS & CEILINGS - RECREATION ROOMS
HIGHEST REFERENCES
S. E. TURNER
65 GRIER ST.
12 - 1 p.m. — 5 - 7 p.m.
J25-tf

CHIMNEYS

GEORGE BAILEY
CHIMNEYS REPAIRED AND POINTED
ROOFING — EAVESTROUGHING AND PAINTING
— Free Estimates —
All Work Guaranteed
WO 8-6095

CONCRETE

40' Mulkey Belt Conveyor Concrete Pouring Attachment. For rent by day, with operator.
— Terms on Request —
W. R. BRADSHAW MASONRY CONSTRUCTION
WO 8-8379
A30-3m

W. DANFORD and SON
All Types of Concrete Work, Machine Trowelling
Residential and Industrial
Repairs and Alterations
Backhoe Work
Trenching and Back Filling
PHONE WO 8-5622
D8-1y

McFARLAND READY-MIX
Concrete Products Company
FOXBORO ROAD
WO 2-3075
Trenton Zenith 3-3000 (no toll chg.)
Picton Inquiries 708
"IF IT'S MIXED BY McFARLAND'S IT'S GOOD"
FREE ESTIMATES
F8-1y

CARPETS

HOLLANDIA UPHOLSTERING AND HOUSE FURNISHINGS
announces
Our new Broadloom addition of well known carpet manufacturers.
Custom or wall-to-wall installation done by experts
Free Estimates Cheerfully Given.
Just Call WO 8-7593
281 North Front Street
Jy23-1m

ELECTRO PLATING

YOUR BABY'S SHOES
Eternalized in Everlasting Bronze
Special Mountings Available
Ash Tray Bookends and Photo Frame
Prices on Request
Mail Orders a Specialty
Send Money Order with Shoes
Unmounted Shoes
Single Shoe $4.75
per pair $8.00
City Orders Picked up and Delivered
CALL
GORDON JONES
79 FOSTER AVENUE
M11-tf

ELECTROLYSIS

Hair on Face, Arms or Legs
Removed Permanently by Modern
ELECTROLYSIS METHOD
Mary Piccione
CONSULTATIONS FREE
149 Station St. Belleville WO 2-9036 After 6.30 p.m.

Removal of Warts, Moles and Superfluous Hair Permanently and painlessly.
MARIE MURDUFF
Will Be in Belleville
NOVEMBER 3 - 4
Phone These Dates for Appointments
BELVEDERE HOTEL
WO 8-5774
Jy30-10-S16

FURNITURE REFINISHED

DONE BY EXPERT!
Refinishing of all your furniture and antiques, also paintings.
All Styles of Signs.
Call WO 2-6610
65 Chatham St., Belleville
O16-tf

FLOORS and WALLS

PIDUTTI - FABRI LTD.
TILE AND TERRAZZO CONTRACTORS
GLAZED and CERAMIC FLOOR and WALL TILE
TERRAZZO FLOORS — Guaranteed
Repairs on Tile and Terrazzo
Cement Finishing a Specialty
FOR FREE ESTIMATES
Phone WO 8-7633 or WO 2-6083
M6-tf

FLOOR FINISHING

EARLE DARRAH
Dial WO 8-6078
30 Bridge Street East
SANDING MACHINES and FLOOR POLISHERS FOR RENT
Expert Installation on Mastic Rubber Tile and Marboleum Floors
FREE ESTIMATES
S1n-tf

MAUND'S SERVICE
DIAL WO 2-0437 or WO 2-3011
340 Pinnacle Street
Old or New Floors Sanded
All Types Floors Cleaned
Waxed and Polished
Window Cleaning — Wall Washing
Ask About Our
"RENTAL SERVICE"
M2-tf

FLOOR FURNACES

J. P MILLARD
Wo 2-2226 or WO 8-8033
41 HENRY STREET
H. C. Little and Boston Breese Floor Furnaces, 'N'furno Air Conditioning. Conversion Units
Completely Automatic
Guaranteed Satisfaction
Free Estimates
J8-1y

FARM AND GARDEN

FARM SERVICE
DEAD, OLD AND CRIPPLED FARM STOCK
REMOVED FREE OF CHARGE
Immediate 24-Hour Service
ASK YOUR OPERATOR FOR
ZEnith 6-4550
No Toll Charge
NICK PICONI - PETERBOROUGH
O9-tf

FIX IT SHOP

EVERYTHING IN WOODWORK
CABINETS MADE, COUNTER TOPS
FORMICA SPECIALIST
CARPENTRY TILE CEILINGS
FLOORS, BATHROOM WALLS, etc.
PHONE WO 2-5637
O28-3m

HAIRDRESSING

MARVELETTE BEAUTY SALON
WO 8-7503
83 SOUTH GEORGE
ETHEL KNOTT Prop.
D8-tf

HOBBY SHOP

ARTS & CRAFT SUPPLIES
FOAMCRAFT — FLOWERCRAFT
REEVES ARTIST SUPPLIES
RUBBER MOLDS — SEQUINS
LEATHERCRAFT — COPPERCRAFT
MOSAIC TILES — WEAVING
RAFFIA & REED — CANDLECRAFT
COPPER ENAMELLING
MARQUETRY — TEXTILE PAINTING
SILK SCREENING — PLASTIC
PLANTS — WOODBURNING
PAINT-BY-NUMBER-SETS
HOBBIES
HO GA. ELECTRIC TRAINS
MODEL AIRPLANES — PLASTIC
MODELS — STAMPS — COINS
ARCHERY — BOATS — RADIO
CONTROL — DINKY TOYS
PUPPETS — MARIONETTES
MATCHBOX TOYS — GAMES
SCALEXTRIC RACE CARS
X-ACTO TOOLS—SCIENTIFIC TOYS
ROCKETS — MICROSCOPES
CHEMISTRY SETS & SUPPLIES
STEAM ENGINES — KITES
BALSA WOOD.
HOBBY SHOP
193 Front St. WO 2-5674
(South of 4 Corners)
Your Factory-Authorized Tri-Ang and Lionel Dealer in Belleville
O6-tf

LANDSCAPING

Good Clean Sod for Sale
Delivered or Laid.
Rockery Stone and Patching
For Price and Estimates
Phone
A.N.A. LANDSCAPING
TRENTON EX 2-9338
(Collect)
M2-tf

LAUNDRY SERVICE

Thirty Minute Economy Laundry
19 Footbridge
Phone WO 2-0526
Pick-up and Delivery
F28-tf

MIMEOGRAPHING RUBBER STAMPS

THE JAMES TEXTS LIMITED
Fast, efficient work covering all needs: Reports, Circular Letters, Statements Clubs Lodges, Churches etc. Three day service on all types of Rubber Stamps Numbering Machines and Supplies
179 - 183 FRONT STREET
PHONE WO 8-6775
S8-tf

OUTBOARD MOTORS

We Service
JOHNSON - EVINRUDE
ELTO
and
LAWN BOY POWER MOWERS
QUINTE MARINE
Highway 2 - 1 Mile East of Deseronto
Phone ZEnith 5-4750 (no charge)
Jy4-tf

PLATING

BELLEVILLE PLATERS
Specialists in Copper, Nickel, Chrome Plating
Phone WO 8-5163 - P. Box 163
(Next to Y.M.C.A., Campbell St.)
M1-tf

PAINTING EAVESTROUGHING AND ROOFING

GEORGE BAILEY
PAINTING — BRUSH AND SPRAY INSIDE AND OUT
EAVESTROUGHING & ROOFING OF ALL KINDS
TAR AND GRAVEL ROOFS WITH 10 — 15 — OR 20 YEAR GUARANTEE
— FREE ESTIMATES —
WO 8-6095
F25-tf

PAINTING AND DECORATING

Painting and Paper Hanging
Interior and Exterior.
— FREE ESTIMATES —
V. WHITMARSH
WO 2-0470
M30-tf

PLUMBING

SUBURBAN PLUMBING
New Work, Residential Commercial.
Immediate attention to Repairs.
Workmanship Guaranteed.
CALL
WO 2-6344
Anytime
FINANCE AVAILABLE
M8-tf

PLUMBING & HEATING

Your Furnace is Probably Convertible to Gas Firing with Gurney Gas-Fired Burners.
Call Us For Service
CHAPMAN PLUMBING & HEATING
New Phone Number
WO 2-4234
S14-3m

ROOFING CONTRACTORS

QUINTE ROOFING LTD.
Belleville — WO 8-5716
* Bonded Built-up Roofing
* Shingling
* Eavestroughing
* Sheet Metal Work
* Canvas and Aluminum Awnings
* Ornamental Iron Railings
* Aluminum Doors and Windows
— Free Estimates —
— TERMS —
J11-tf

HOME REPAIRS GENERAL SERVICES
and
ODD JOBS
A Specialty
Prompt Service
Work Guaranteed
M. EPSTEIN
98 W. Bridge St. WO 2-6576
O9-2w

RADIATOR SERVICE

RADIATOR REPAIRS
Flo-Testing, Cleaning, Reverse Flushing, Recoreing
All New Modern Equipment
Located at Supertest Service Station Across from Northern Electric.
OLIPHANT'S RADIATOR SERVICE
PHONE WO 2-4987
O2-3m

REFRIGERATION & AIR-CONDITIONING

CAL SPRAGUE
171 PINE STREET - BELLEVILLE
- Installations and Repair
- Commercial and Domestic Work
- 14 years' experience
- Reasonable Rates—Free Estimates
WO 8-5260 — WO 8-5260
PROMPT SERVICE
S23-tf

RUG and UPHOLSTERY CLEANERS

WOODEAVES DURACLEAN
Services
PHONE WO 2-5836
T. E. M. LAST
Jy 24-tf

REPAIR SERVICE

REPAIR AND SHARPENING SERVICE
On All Types of Hand and Power Mowers
OUTBOARD MOTORS
Pick-up and Delivery
PRINGLE & COOPER
345 COLEMAN STREET
WO 8-8075
M3-tf

RUBBER STAMPS

ALL KINDS OF RUBBER STAMPS "CUSTOM-MADE"
"The Way You Want It"
24 HOUR SERVICE
Available at
O'NEIL SALES LTD.
115 Front St.
SCHWAB'S LTD.
222 Front St.
THE JAMES TEXTS LTD.
179-183 Front St.

SURVEYING

P.O. Box 266 — Dial WO 8-5256
RONALD BENN
Ontario Land Surveyor
157 Front St., Belleville, Ont.
J10-tf

SHARP SAWS

Your saws will cut cleaner, truer, faster, when filed on our precision machine. Quick service on all types of saws. Bring your saws in today. Old Saws retoothed. Complete grinding facilities for
HAND SAWS
CIRCULAR SAWS
ROY SALISBURY
62 Murney Street
A18-tf

SHOE REPAIRING

SKATE EXCHANGE
Trade or Exchange Your Old Skates
For new ones or second hand ones at
HUDSON SHOE REPAIR
106 Catharine St. Phone WO 2-1069
Jy8-3m

SEPTIC TANKS

SEPTIC TANK PUMPING
Phone
69 Wellington, Collect
J27-3m

Septic Tanks Pumped Out
WO 8-5565
A13-tf

TRUCKING

SAND FILL
GRAVEL FILL
CRUSHED STONE
CONCRETE GRAVEL
BULLDOZING & GRADING
MORRISON BROS. (BELLEVILLE) LTD.
WO 8-7606
June 8-tf

Garden Manure
Sand - Cement - Gravel
Road Gravel - Crushed Rock
Crushed Gravel - Screened
Stone - Loam - Loading
Trucking - Back Filling and Grading
IVAN MAY
WO 8-8117
S8-tf

TYPEWRITERS

ROYAL
Standard - Electric - Portable
TYPEWRITERS
Addo-X-Olivetti Adding Machines.
Olivetti Calculators
SALES - SERVICE - RENTALS
PHONE WO 2-1551
HASTINGS TYPEWRITER COMPANY
22 Campbell St. - Belleville
M3-tf

UNDERWOOD
Rent or Buy
Underwood Typewriters
New and Rebuilt
Standard Electric and Portable.
For information call:
UNDERWOOD LIMITED
10 Bridge St. E. WO 2-1410
A21-tf

REST HOME

PRINDLE CONVALESCENT AND REST HOME
Kindly care for elderly Ladies and Bed Patients.
With Tray Service 24 Hours a Day.
Four Doors from Bus Stop and short way from Hospital.
136 ALBERT STREET
Belleville, Ontario
PHONE WO 2-4056
J4-tf

WINDOW CLEANING

CLARE WINDOW CLEANERS
Floors — Eavestroughing
Chimneys — Walls
Caulking — Storm Windows
WO 2-4663
35 HOLLOWAY STREET
S17-tf

RADIO AND T.V.

SERVICE CHARGE $3.
We Repair and Sell Radios, Car Radios, TV's & Hi-Fi's
BARKER'S RADIO & TV
T.V. SERVICE
Open Day and Evenings
WO 8-5177
M29-tf

TAILORING

KAMEL - THE TAILOR
142 FRONT ST. - Belleville
(Next to Lorne McDougall's)
TAILORING - REPAIRING
Men's & Women's
SUITS
Hand Tailored to Your Order
See Our Complete Line of
MEN'S WEAR and ACCESSORIES
at Lowest Prices
N3-6m

TYPEWRITER REPAIRS & RENTAL

THE JAMES TEXTS LIMITED
Prompt and Efficient Repairs on ALL MAKES OF MACHINES
Typewriters and Adding Machines for rent.
179 - 183 Front Street
PHONE WO 8-6775 M8-tf

TELEVISION SALES AND SERVICE

LANGABEER'S TELEVISION SERVICE
Repairs to All Makes
Satisfaction Guaranteed
WO 2-2385
M10-tf

TV ANTENNA
INSTALLATION and REPAIR
Expert Repairs on
TV - RADIO - WASHERS RANGES
All Replacements Guaranteed
CIRCLE TV SERVICE
(Belleville) Ltd.
268 Coleman St. WO 8-6791
O17-tf

TV SALES and SERVICE
TV AERIALS
New and Used
Installed and Repaired
Free Estimates
J. BEGLEY & SON
394 Front St. Phone WO 8-6148
O15-3m

UPHOLSTERING

HOLLANDIA UPHOLSTERING
K. Bylsma, Prop.
All Types of Furniture
Rebuilt - Remodelled — Repaired
Automobile — Antiques
Specialty Foam Rubber
Free Estimates! Reasonable Prices!
281 NORTH FRONT ST.
Belleville — WO 8-7593
M12-tf

ROSSMORE UPHOLSTERY
Remodel and Recover Furniture
For Free Estimates
DIAL WO 2-2177
Prop. HOWARD LOCKWOOD
Jy13-tf
O30-1y

VACUUMS FOR SALE

ELECTROLUX NEW MODEL—automatic, and regular models. Also polishers; sales service and rentals. 5 Highland Ave. WO 8-8386 S3-tf

WATER CONDITIONING

CULLIGAN
"The Greatest Name In Water Conditioning"
Offers the world's most complete line of water conditioning products and services for household, commercial and industrial use.
* Soft Water Service
* Water Filter Service for eliminating tastes, odors and staining.
* Complete line of home-owned Softeners and Filters
* Chlorinator and Solution Feeder for water purification or chemical treatment.
* Commercial and Industrial Water Conditioning.
* Cul Soap — all purpose soap for use in soft water.
* Repair and reconditioning Service.
* Water Softener Salt Delivery Service.
* Free Water Analysis Counsel
If you have a problem with your water supply, we have the answer.
CULLIGAN
WATER CONDITIONING SERVICE
211 Pinnacle St. WO 8-7700
Our Representative Will Call

WELL DRILLING

6½ - 10 and 12 inch holes
Modern Equipment
T. DONALDSON & SON
56 Holmes Road, Belleville
WO 2-2050 or WO 8-9020
M3-t

GEORGE H. CHALK
R. R. 6 Napanee
Wells for Home, Farm and Industry
For Prices and Terms
Phone 927-J-2 — Napanee
M7-tf

ANCIENT METHOD

The aborigines, native inhabitants of outlying Australian areas, still communicate by time-tested smoke signals.

GENERAL TRADES
RESIDENCE AND GARAGE
ONTARIO SCHOOL FOR THE DEAF
BELLEVILLE, ONTARIO

SEALED FIXED SUM TENDERS will be received in the office of the Tenders Secretary, Room 6630, East Block, Parliament Buildings, Toronto 2, Ontario, until 4 p.m. E. S. Time on

THURSDAY, NOVEMBER 26th, 1959

for the General Trades Work which includes the Plumbing and Drainage, Heating and Electrical Trades Work in connection with the construction of a Residence and Garage for the Assistant Superintendent at the Ontario School for the Deaf at Belleville, Ontario.

Tenders will be opened in public in the office of the Tenders Secretary, Room 6630 at 4 p.m. E. S. Time on Thursday, November 26th, 1959.

A Bid Bond made payable to the Honorable the Provincial Treasurer of Ontario in the amount of $1,500.00 must accompany the tender.

A Performance Bond made out by an approved Guaranty Company on the Department of Public Works form in the amount of 100% of the tender will be required from the successful tenderer.

Plans, Specifications with tender form attached and tender envelope may be obtained on application to the Department of Public Works, Ontario, Room 6436 East Block, Parliament Buildings, Toronto 2, Ontario, and may be viewed at Room 6436, and may also be viewed at the Builders' Exchange at Belleville, Ontario.

A Deposit of $25.00 will be required per set of Tender Documents taken out. This amount will be refunded when documents are returned in good condition but will be forfeited if they are not returned within thirty days after above closing date.

The lowest or any tender not necessarily accepted.

Parliament Buildings,
Toronto 2, Ontario.
November 2nd, 1959.

J. D. MILLAR,
Deputy Minister,
Department of Public Works, Ontario
N3-3t

FLEES UNDER FIRE

SALONIKA, Greece (Reuters) —A 20 - year old Bulgarian "chose freedom" by crashing through the Greek-Bulgarian border on a farm tractor under fire from Bulgarian frontier guards. Mikhail Rades, who worked on a state farm near the Greek border, said he was not a Communist party member and could no longer live in Bulgaria.

see the
Inglis
ROYAL
8-cycle automatic dryer

Features:
*MOISTURE MINDER Shuts dryer off at "dry enough."
*SANI-SUN LAMP Drenches clothes with "sunshine goodness" — won't fade.
*WRINKLE-FREE WASH 'N WEAR ACTION After drying, a 10-minute fluffing; cool-off action to get rid of wrinkles.
ON DISPLAY, NOW, AT
JOHN LEWIS CO. LTD.
285 Front St. WO 8-5525

(ADVT.)
More Comfort Wearing
FALSE TEETH
Here is a pleasant way to overcome loose plate discomfort. FASTEETH, an improved powder, sprinkled on upper and lower plates holds them firmer so that they feel more comfortable. No gummy, gooey, pasty taste or feeling. It's alkaline (non-acid). Does not sour. Checks "plate odor" (denture breath). Get FASTEETH today at any drug counter.

MORTGAGE LOANS — NOTICE

To those contemplating building or re-financing we suggest getting applications in as early as possible. We do our own inspections and valuations and can, therefore, give immediate action. Advisory service free. Money advanced as building progresses.

JAMIESON BONE & CO.
FIRE, AUTO, ETC. INSURANCE
DIAL WO 8-6705 163 FRONT ST.

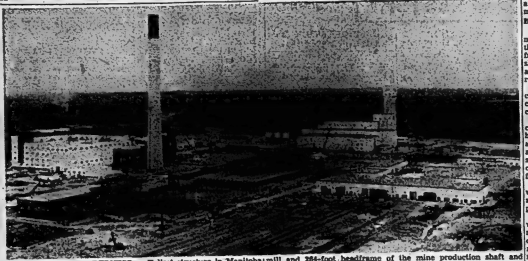

DOMINATES WILDERNESS — Tallest structure in Manitoba is the 500-foot stack (left) of International Nickel Company's new smelter at Thompson, Man. The smelter, behind the stack, is rapidly being closed in. In left foreground is the steel skeleton of the refinery. Also shown (right background) are the mill and 264-foot headframe of the mine production shaft and (right foreground) the shops, general changehouse and other service buildings. All are part of the company's $175,000,000 nickel development. (CP Photo).

Tallest Stack in Manitoba Welcomes Potential Citizens, Visitors to New Townsite

By AL. VICKERY
Canadian Press Staff Writer

THOMPSON, Man. (CP) — A giant 500-foot smelter stack, jutting from the northern bush, stands out as a beacon to welcome potential residents and visitors to Manitoba's newest town of Thompson.

Tallest structure in the province, it marks a clearing in a wilderness of bush and lakes where in three years a modern town has sprung up.

The town of Thompson, situated on a 3,000-acre site on the banks of the Burntwood River, is the centre of a $175,000,000 nickel development around Moak and Mystery Lakes, 400 miles north of Winnipeg.

Its rapid development is being undertaken jointly by the International Nickel Company of Canada, Limited, and the Manitoba government.

The town and plant site, two miles apart, were named in 1956 — 10 years after the company's exploration in northern Manitoba began in earnest—after John F. Thompson, chairman of the company's board.

The mining project, scheduled to start operations next year and to come into full-scale production with an annual output of 75,000,000 pounds of nickel in 1961, will constitute the biggest nickel-producing operation in the world next to INCO's plant in the Sudbury district of Northern Ontario.

A 2,100 — foot mine production shaft, 1,027 - foot development shaft and 6,284 feet of underground development from these shafts have been completed.

A few years ago, this area was nothing but bush, water and rock. Now, buildings and homes are springing up every day.

The thousands of tons of steel and other materials needed for construction work are brought into Thompson by rail. A 30-mile spur line connects the town with Hudson Bay line at Sipiwesk, 15 miles northeast of Thicket Portage. The spur was officially opened Oct. 20, 1957.

It provides year-round transportation for men, equipment and supplies. Until it was completed, heavy materials were hauled from Thicket Portage, by tractor train during the winter months.

Aircraft, operating from The Pas, Man., about 190 air miles southwest, carried men and food, and still are being used to some extent.

Nature provided one bonanza. Four miles from the plant site, the company found a mammoth gravel pit which officials say will provide their needs for years to come.

"This certainly was a stroke of luck," one official said. "We found out later that there was another gravel pit within a 100-mile radius."

BIG HEADFRAME

Next to the smelter stack, the most eye-catching structure at the plant site is the 264-foot headframe above the mine production shaft. Two hoists now are being assembled in the headframe to replace temporary hoisting ropes.

The lower part of the massive concrete structure contains the coarse ore bins, which have a capacity of 2,000 tons.

Steel work on the smelter is completed. The stack, built extra high to disperse waste gases well above the townsite and plant, also supplies draught to the smelter building. Basic steel and concrete work on the nearby refinery is well advanced.

A company official blamed bad weather and the United States steel strike for the holdup in completion of the refinery.

With this refinery, Thompson will be the first fully-integrated nickel plant in the world all in one location. Mining, concentrating, smelting and refining of nickel all will be done in a single plant area.

Also on the plant site are work shops, a general changehouse, administration building, Hudson's Bay Company store, dining rooms and living quarters for 2,200 men working on the site.

Clean, modern quarters are divided into several heated rooms containing two beds each; washrooms, which include basins with running hot and cold water, mirrors, showers, clothes - washing facilities and hvatsorium; a combined reading, writing and games room.

Dr. Thompson, the 78-year-old board chairman, told newspaper men on a recent visit some by-products of nickel also would be produced at Thompson, but not in as large a quantity as at Sudbury.

He said this is a nickel operation. Production of by-products, which include small amounts of copper and cobalt and some precious metals such as platinum and gold, is secondary.

"Just a Second"

"Oh, the perversity of inanimate objects!"

NAIRNS FLOOR TILE

You can have sparkling long wearing floors in every room in your house at a minimum of expense. Nairns tile are standard gauge, triple press Marboleum, 9"x9" available in 19 beautiful colors — marbelized and jaspe.

13¢ each

EARLE DARRAH
Wallpaper and Paints
30 BRIDGE ST. EAST — DIAL WO 8-6078

Need ANTI-FREEZE?
You get FAR MORE with
FAIRBANKS-MORSE

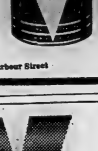

You get a permanent ethylene glycol anti-freeze that will NOT boil, will NOT evaporate, and will NOT harm any motor. *You get* dependability that is the result of years of research. *You get* a product that has been proven in millions of miles of use.

For a superior anti-freeze at an economical price — choose Fairbanks-Morse!

In Toronto Call EMpire 8-8321 or Visit 116-137 Harbour Street

LOOK WHAT THEY'VE DONE TO THE '60 CARS!

Compare them all, big, small, convertibles, station wagons. Read the impartial analysis in this week's Star Weekly.

ONLY $20. DOWN and $2.50 A WEEK

FOR THIS McClary EASY DRYER

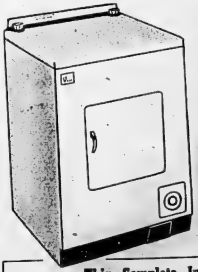

COMPLETELY INSTALLED & VENTED IN YOUR HOME

This Complete Installation INCLUDES:
- 30 amp., 2 pole switch box
- 3 wire No. 10 bonded Romex
- All labor and Hydro inspection fees.

FULL PRICE WITH NOTHING ELSE TO BUY ONLY $219.

Other automatic clothes dryers, from 149.00

Used Dryers priced from 99.95

BILL DELINE LTD.
283 COLEMAN STREET — DIAL WO 2-3483
"WHERE PARKING IS NO PROBLEM"

Planning dinner for twelve?

The sociable choice is Pepsi

Whether it's twelve or any number, be up-to-date in your entertaining. Light refreshment? Yes. Pepsi-Cola? Naturally. Doesn't it figure that light, refreshing Pepsi is bound to be first choice of the trim and smart and debonair? Be sociable and stay young at heart. Have Pepsi within easy reach.

Be sociable, serve Pepsi-Cola

The Light refreshment

Bottled and Sold By MOIRA BEVERAGES LTD. 291 Coleman St., Belleville

THE WEATHER

Thursday — Cloudy with rain. Colder. High 50, low 45.

The Ontario Intelligencer

TEMPERATURES

	Max.	Min.
Today	48	43
One year ago	53	32
Rainfall — trace.		

Authorized as Second Class Mail, Post Office Department, Ottawa.

BELLEVILLE, ONTARIO, WEDNESDAY, NOVEMBER 4, 1959

5c Per Copy, 30c Per Week

Panama Rioters Protest U.S. Rule In Canal Zone

86 Persons Are Hurt In Wild Demonstration

PANAMA CITY, Panama (AP) —Panama was out of bounds to Americans living in the Canal Zone today following violent anti-United States demonstrations during the 56th anniversary of Panama's independence. At least 82 persons were injured, three seriously.

Crowds of demonstrators, protesting U.S. control of the canal, tore down the American flag at the embassy Tuesday, stoned the embassy and the U.S. information service office, overturned American - owned automobiles and battled U.S. canal police for four hours.

The mobs finally were routed by Panamanian national guardsmen, canal zone police and firemen and U.S. troops armed with rifles, bayonets and machine-guns.

Demonstrations also took place in Colon, Panama's second largest city. No casualties were reported from there.

9,000 Americans

U.S. Army troops stood guard along the Canal Zone's borders. The 9,000 Americans living in the zone were ordered to stay inside the 500 square miles of U.S. territory.

The target of Tuesday's outbreaks, touched off by Panamanian nationalists, was the unusual hold the U.S. has over the zone. The U.S. was granted control of the zone in perpetuity after it helped the Panamanians win their independence from Colombia early in the century. In recent years Panamanian nationalists have been demanding that their government establish its sovereignty.

While there was no evidence of government participation in the demonstrations, the government frequently has complained that Panamanian employees of the Canal Zone Company are not treated as well as U.S. employees and also that Panama should be paid more rent for the canal.

U.S. PROTESTS

Ambassador Julian Harrington filed a strong protest with the Panama foreign office against the desecration of the American flag and the damage to U.S. property.

There was no immediate comment from the Panamanian government.

The demonstrations in Panama City followed a peaceful "show of the flag" in the canal zone led by two nationalist leaders, Ernesto Castillero Pimental and former foreign minister Aquilino Boyd.

Order was restored about 6 p.m., 6½ hours after the initial clash.

Lt.-Gen. Ridgely Gaither, U.S. Caribbean commander, said his troops would guard the Canal Zone border "as long as the situation demands."

HEADS FOLK MUSIC GROUP

OTTAWA (CP) — Dr. Marius Barbeau of Ottawa was elected president of the Canadian Folk Music Society at its annual meeting here. Vice-presidents include Prof. Graham George, Queen's University.

Fail to Break Deadlock in UN Council Voting

UNITED NATIONS, N.Y. (CP) The UN General Assembly smashed all records Tuesday in casting ballots to fill a Security Council vacancy but failed to break the deadlock between Turkey and Poland.

Victor A. Belaunde of Peru, assembly president, declared there appeared to be no prospects at present of resolving the deadlock and balloting was postponed two weeks until Nov. 17.

The 82-member political committee meanwhile postponed until today debate on France's plans to explode a nuclear bomb in the Sahara Desert.

The Afro-Asian group was reported divided on whether to seek UN censure of France, or merely to ask that France refrain from holding a test.

Union Demands Served Railways Likely This Week

MONTREAL (CP)—The long-awaited contract demands of 130,000 Canadian railway workers will likely be served this week on Canada's major railways, it was learned today.

Sources indicated the contract proposals will be delivered to the railways within 48 hours — thus launching Canada's biggest single labor talks involving 15 unions, six railways and an express agency.

The unions bargain for almost all railway workers in Canada except those who actually run trains. Their ranks include electricians, clerks, telegraphers, shop and track repair men, freight handlers and clerks.

The new round of talks comes less than 11 months after the unions settled with the railways for a series of wage increases amounting to about 11 cents an hour.

The 1958 talks went almost to a nation-wide strike when the railway refused to meet a conciliation board recommendation on wages and other benefits until they got a freight rate increase to cover the cost.

The contract due to expire Dec. 31 was actually for two years, with retroactive provisions to January, 1958.

The new contract demands have not been disclosed yet. The unions have indicated that they plan to discuss higher wages, severance pay, holidays and other points.

India Has Sent Strongly Worded Note to China

NEW DELHI (Reuters) —The government today sent a strongly worded note to Peking denying Communist China's claims to Indian territory on the northern frontiers, an official spokesman said tonight.

The Indian note replied to a Chinese statement of Oct. 26 which reserved the right to order Chinese troops to patrol south of the border claimed by India in the Northeast Frontier area if India did not stop sending patrols into areas of Indian Kashmir claimed by China

Today's Chuckle

Now is the time to get rid of the crab grass forever — just pave your lawn.

THE WEATHER

TORONTO (CP) Synopsis: — North of Georgian Bay precipitation should take the form of snow. Half a foot of snow is likely in those areas by Thursday morning. As the storm moves by on Thursday the rain and snow will let up and cold air will move down to cover Southern Ontario as well as the north country.

CANADA'S ATOMIC POWER PROGRAM IS UNDER FIRE

U.S. Expert Claims System Inefficient

WASHINGTON (CP)—A United States Atomic Energy Commission official has disputed the economic efficiency of Canada's proposed atomic power system.

Frank K. Pittman, the commission's reactor development director, suggested to an atomic industrial forum Tuesday that power could be produced cheaper from a number of other systems than the heavy-water natural uranium plant idea Canada has adopted.

W. B. Lewis, research vice-president of the Crown-owned Atomic Energy of Canada, immediately shot back that Canada's system would be as efficient as any in existence.

Lewis compared U.S. and Canadian commercial atomic efforts with that of the tortoise-and-hare fable. At present, he said, the U.S. is ahead, but in a few years Canada may catch up in development.

DIFFERENT RETURNS

However, he conceded in an interview after the conference that his efficiency estimate for Canadian commercial reactors is based on a lower return on investment than the one made by Pittman.

Pittman downgraded the Canadian system to seventh place in listing potential costs of commercial power from various atomic systems. Compared with a potential cost of 7.81 mills a kilowatt-hour for the pressurized water system widely used in the U.S., he estimated the potential Canadian heavy-water power cost at 9.03 mills.

"I am sure that all of you recognize that our evaluation of the potential of the heavy-water natural uranium system is not completely consistent with that of the Canadians," he told the forum.

Lewis estimated Canada's proposed big CANDU commercial reactor, to be completed in 1964, will produce electricity at a cost of 4.75 to five mills a kilowatt-hour. He based this on a seven-per-cent rate of return on investment. Pittman made his estimate on a 14-per-cent return.

Lewis said that if his estimates of low operating and fuelling costs are borne out by events, the Ontario CANDU project will be only one of a series.

Alberta Passes Law Outlawing Trading Stamps

EDMONTON (CP)—The Alberta government announced today sweeping legislation to outlaw all types of trading stamps and similar schemes "for the purpose of furthering the sale of any commodity or service."

The legislation an amendment to the licensing of Trades and Business Act, was approved by cabinet order-in-council Tuesday. The ban on stamps became effective immediately.

A. R. Patrick minister of industry and development, told a press conference the legislation "is as wide as we could possibly make it."

Electronic Brain at $600,000 Yearly Rental Added to Command

OTTAWA (CP)—The RCAF today broke through the paper barrier.

Air Materiel Command, the biggest business in Canada — $500,000,000 a year — put into operation an electronic data processing machine which can do in 1¼ seconds the work which it would take a clerk two weeks to accomplish.

Defence Minister Pearkes pressed a button—what else?—to put the machine in business. And it replied, with a mechanical voice: "Thank you, Mr. Minister. I'm glad to be a member of the defence department."

The computer rids the RCAF's Air Materiel Command of the mountainous flow of paper required to keep track of 300,000 items in the air force inventory and to order and supply them as needed.

Now, as requests stream in from squadrons and other units for items ranging from jet engines to paper cups, the computer by use of the 60,000 instructions stored on its memory drums will issue orders for replacements from the nearest available supply depot.

Does the machine eliminate people?

"No," says Air Vice - marshal Clare Annis. "The computer eliminates routine and allows the people in the command to be employed in things which matter.

"Our people will be lifted out of routine and human endeavor will be applied to things which are more interesting, creative, and worthy of humans.

"There is a lot of good work waiting for humans to do. It will require a lot of retraining, of course."

Other government agencies are considering switching their routine work to similar electronic brains. The RCAF's computer, rented from International Business Machines for $600,000 a year, is the first of its type in Canada but the CPR Dominion Bureau of Statistics, Metropolitan Life Insurance Company and Imperial Oil Limited are soon to acquire them.

In Air Materiel Command, paper-pushing by clerks and junior executives will be done away with and the time required to issue orders for equipment replacements will be reduced to hours from days or weeks.

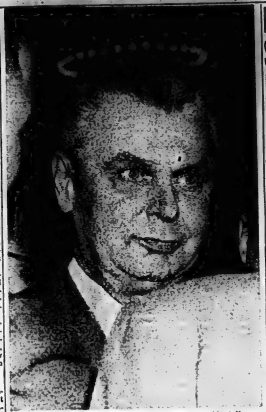

DIADEM FOR DIEFENBAKER — Camera accidentally provides Canada's Prime Minister Diefenbaker with a halo at the Progressive Conservative convention in Toronto Tuesday. Candid shot by John Boyd, Globe and Mail staff photographer, caught the circle of lights formed by a chandelier high above Mr. Diefenbaker's head.

Cold and Snow Key Words In National Weather Report

By The Canadian Press

The cold, white word "snow" today lay across the weather reports of Canada, almost from coast to coast.

Some areas were digging out; others were waiting.

Southern Alberta reported the worst snowstorm so far this season. It stopped traffic and crushed hopes that grain—still standing in the fields — might be harvested.

Calgary reported seven inches of snow; Medicine Hat and Lethbridge more than five. Up to 10 inches fell in the Crowsnest Pass area in the southwest. The Trans-Canada Highway was all but impassable.

The storm raged from Red Deer in central Alberta down into the United States. Temperatures, under a blanket of very cold Arctic air, were in the 20s.

Another area hit was Gander, Nfld., where transport department snowplows were busy on the runways of International Airport for the first time this fall. Four inches of snow fell Monday night and more on Tuesday.

The prospects? A disturb-

(Continued on page 5)

Good Thing It Was Not Rock 'N' Roll

WEST HARTLEPOOL, England (CP) — Truck driver Robert Davies is a part-time band master, he explained to the magistrates in this Durham County town Tuesday, and he likes to hum snatches of music when he's behind the wheel.

The other day he was going through one of Liszt's Hungarian Rhapsodies when he came to one of the livelier bits. At the roadside, a police officer reached for his pad and jotted down a critical note or two.

"I must have unconsciously pressed the accelerator, thereby increasing the tempo of the engine to conform with the tempo of the music," the apologetic Davies told the court. "I was in no hurry to reach my destination."

"It goes against the grain a little to fine such a keen musician," said Magistrate Gladys Wainwright, assessing Davies £2 for speeding.

PC Govts.' Accomplishments Told by Diefenbaker, Frost

TORONTO (CP) — Prime Minister Diefenbaker and Premier Frost of Ontario took turns Tuesday telling of the accomplishments of the Progressive Conservative party.

They addressed 1,500 delegates to the annual meeting of the Ontario Progressive Conservative Association.

Mr. Diefenbaker said he had spoken up to the United States when everyone else said nobody could do it and that his frankness had resulted in $75,000,000 in new sub-contracts for defence in the first 10 months of this year.

"When we, in opposition, asked the government to speak up to the United States, they said it couldn't be done," he said.

FROST CITES GROWTH

Mr. Frost said Ontario's "unprecedented" growth was apparent in the 500,000 new dwelling units in 10 years—a $20,000,000,000 investment in physical assets; an increase of 150,000 people in the province each year, and the growth of electrical power and services.

He said capital requirements for the province "in the next 18 to 20 years are going to be . . . something in excess of $12,000,000,000."

He said that a complete reconsideration of Dominion - provincial-municipal tax sharing must be approached next year at the Ottawa conference to achieve Ontario's goals.

He said he did not want to go

(Continued on page 5)

Egypt, Israel Fighter Planes Clash in Desert

JERUSALEM (AP) — Israeli and Egyptian fighter planes clashed today near the Israeli-Egyptian border.

The two governments, officially at war despite a long-standing armistice, gave differing accounts of exactly where the clash took place and of what happened.

The Israeli version is this:

Four Egyptian MiG-17s, Soviet-made jet fighters, penetrated 15 to 20 miles over the central Negev Desert of Israel before they were intercepted. All Israeli planes returned safely to base after driving the Egyptian planes back into Egyptian air space.

The Egyptian version:

The fight took place over Egypt's Sinai Peninsula between Rafah and El Arish, just west of the Gaza Strip. An Israeli fighter of the Mystere type, built in France, was hit. Flames and smoke were seen coming from it as it fled toward Israel. Six Israeli planes took part.

The Egyptian planes returned undamaged.

BROADCAST BODY SITS IN CAMERA FOR FINAL WORD

No Announcement Before November 15

OTTAWA (CP) — The Board of Broadcast Governors sits behind closed doors today to prepare its final word on the ground rules for Canadian television.

It is expected to be a tough session, lasting two or three days, but no announcement of a decision is expected before Nov. 15.

Monday and Tuesday, 12 members of the board—two were absent and there is one vacancy—listened to varying opinions on its proposed TV regulations.

In two days of oral argument in support of written briefs, the broadcasting industry generally and some elements of allied fields raised objection to the proposed regulations.

On the other hand, labor and groups interested in — but not directly involved in — broadcasting were all in favor of the board's proposals.

NO HINTS FROM BOARD

The board members listened patiently and asked questions, but gave no recognizable hint that they will either stick to their proposals or modify them to any extent.

The major issue was the board's proposal that 55 per cent of television programming must be of Canadian content.

Private broadcasters, represented by the Canadian Association of Broadcasters, flatly opposed any "percentage regulation," but offered alternatives. The percentage could be 35 per cent at the start and increased gradually or, better still, a percentage could be set for the CBC and the private broadcasters required to meet half that mark.

The CBC suggested the minimum be set at "50 per cent or more" during the peak viewing hours between 6 p.m. and midnight, and somewhat less during the rest of the day.

Such radio and TV watchdogs as the Canadian Broadcasting League supported the 55-per-cent rule, and Montreal group representing unions of artists and technicians suggested 75 per cent —could be economically profitable.

Perhaps the bitterest comments on one of the board's proposed regulations came from Bruce McLeod, manager of CKGN-TV, North Bay. It was directed at a proposed ban, with some exceptions, on telecasting during the forenoon. CKGN-TV has been broadcasting in the mornings regularly for 14 months.

Mr. McLeod described the proposal as an invasion and an infringement on Canadians' freedom to watch TV in the morning.

Other private broadcasters, especially from cities close to the U.S. border, said the prohibition would mean the loss of viewers to American outlets.

The CBC also disagreed with the ban on morning telecasts, though it said it has no plans for them at the present.

R. T. Smelgrove, manager of CKVR-TV Barrie, who appeared for the Central Canada Broadcasters Association, said the morning - television ban would only result in "aiding and abetting wired television in its various forms."

Private stations must have freedom to compete against "fierce American competition." Mr. Snelgrove said. Any TV regulations should be framed to enable stations to provide the viewer with a service that "will satisfy his hunger without giving him indigestion."

Cost Of Living Hit Record High In September

Consumer Price Index Jumped Point to 128

OTTAWA (CP)—Canadian living costs rose in September for the third consecutive month, pushing the consumer price index to a record high of 128 on Oct. 1 from 127.1 a month earlier, the bureau of statistics reported today.

The rise of .7 per cent was due mainly to a 1.5-per-cent increase in food prices, described by the bureau as "seasonal."

But all other sectors of the consumer budget also showed price increases in September, moving the index two points above its level of 126 on Oct. 1 last year. The index is based on 1949 prices equalling 100.

The previous high for the index was the 127.1 level at Sept. 1.

BEEF PRICES STEADY

The sub-index of food costs moved to a record 124.2 from 122.4 during September under the impetus of a sharp seasonal gain in egg prices, and price advances for fresh tomatoes and lettuce. Milk prices rose one cent a quart in some Ontario cities for the first price change in this commody in nearly two years. Prices of potatoes and other fresh vegetables were off slightly and beef and pork prices held steady.

Consumers also faced higher price tags for such goods as women's and girls' winter coats, new models of washing machines and vacuum cleaners, furniture, and a number of household items.

The September rise in the price index followed an August decline in wage figures. The index of industrial wages and salaries at Sept. 1—latest figure available—was 171, down from 171.7 on Aug. 1 but up from 164.5 on Sept. 1, 1958. The index is based on 1949 figures equalling 100.

This wages index, computed from a survey of firms employing more than 15 persons and covering a wide range of industries, represents an average of total wages paid.

RECORD LEVELS

Apart from the gain in food prices, there were increases averaging .3 per cent in the other four sectors of the consumer budget making up the consumer price index. All four reached record levels.

The sub-index of shelter costs rose to 142.4 on Oct. 1 from 142 on Sept. 1. The yardstick of clothing prices moved to 110.5 from 109.8, equalling the record high last Dec. 1. The sub-index of household operations increased to 123.4 from 123.1. The sub-index of other commodities and services increased to 135.5 from 135.2.

Owner of Store Holds One Man At Rifle Point

WALKERTON (CP) — Police searched throughout Bruce County Tuesday for two men who defied the storekeeper's rifle and escaped after breaking into the general store at Pinkerton, eight miles north of here, early in the day.

A third man was held at rifle point by owner Roy Cramm until police arrived. Mr. Cramm said he heard the noise of the break-in from his home across the street, grabbed his rifle and met three men coming out the door.

He told police he shouted, "Stop or I'll kill you." Two men ran back into the store and leaped from a rear widow. They fled on foot but investigators believe they later stole a car at nearby Cargill.

John Buttler, 36, of Windsor has been charged with breaking, entering and theft.

Mr. Cramm said he fired several shots into the tires of a car parked in front of the store, the noise of gunfire flushing the intruders out. The car was stolen recently in Windsor.

The Pinkerton store was robbed Oct. 26 of $700 in merchandise including three rifles. One of the rifles was found where it had been dropped by the fleeing suspects Tuesday. Other merchandise was in the trunk of the stolen car.

Check Candy For Alcohol

TORONTO (CP) — Chocolates are still being checked by the Ontario Liquor Control Board for any alcoholic content, the Ontario Supreme Court was told Tuesday during the trial of Canadian Breweries Limited on a combines charge.

W. E. Collings, LCBO chief commissioner said chocolates are analyzed every day.

Col. Charles Woodrow, LCBO solicitor, said Ontario beer must have an alcoholic content of five per cent by volume but brewers are allowed a three-tenths margin above or below the figure.

"You insist that unless it's strong enough to be intoxicating it shall not be sold," the chief justice said.

"I suppose that's one way of putting it," said Col. Woodrow.

Canada and U.S. Defence Talks Will Be Staged

WASHINGTON (CP) — Canada and the United States will hold a new round of ministerial talks on joint defence problems Nov. 8-9 state department officials said today.

The talks, to be attended by three cabinet ministers from each country, will be held at Camp David, Md., the presidential retreat where President Eisenhower and Soviet Premier Khrushchev held their talks last September.

Three-Week Tour of Europe, Asia Is Planned by Ike Before Parley

WASHINGTON (AP) — President Eisenhower announced today he will visit nine countries in Europe, Asia and Africa, starting Dec. 4.

Eisenhower told his press conference the 19-day goodwill tour will take him to:

Rome, Italy; Ankara, Turkey; Karachi, Pakistan; Kabul, Afghanistan; New Delhi, India; Tehran, Iran; Athens, Greece; Paris, France, and Rabat, Morocco.

The tour to three continents will start in Rome with two days of talks there, beginning Dec. 4 with Italian government officials.

Eisenhower also said he hopes to call on Pope John.

Eisenhower plans to return to the United States Dec. 22, three days before Christmas.

Eisenhower will be in Paris for three or four days starting Dec. 19 for the Western summit conference.

The tour will be the most extensive overseas trip Eisenhower has undertaken.

He said the purpose of the trip—particularly the visit to Asia—is to build better understanding of the United States and goodwill.

Eisenhower noted that no American president has visited Asia. He said the countries of that continent are important to the U.S., particularly in view of the fact that a great portion of the world's population is centred there.

He expects to do most of his travelling in his new jet airliner.

COMING EVENTS

HYMN FESTIVAL. BRIDGE STREET United Church. Thursday, November 12, at 8 p.m. Sponsored by the Bay of Quinte Branch of the Royal College of Organists. 15 choirs participating. Come and enjoy a good sing. Offering for the Building Fund. N4-6-7-9-10-11-12

FASHION FIESTA. TONIGHT. Belleville Collegiate. Mrs. R. H. Tanner commentating. Miss Chelsea Fellows of Elizabeth Arden Beauty Salon is the professional cosmetician for the Fiesta.

INSTALLATION OF OFFICERS IN Belleville Lodge No. 81, I.O.O.F., on Thursday, November 5th, 8 p.m. All Brothers welcome. E. Harris N.G.; R. Rouse, R.S.

DO YOU ENJOY SINGING HYMNS? Come and join in the Hymn Festival at Bridge Street United Church at 8 p.m. on Thursday, November 12. N4-7-10-12

WOMEN OF THE MOOSE SOCIAL Evening every Wednesday at 8 p.m., 52 Victoria Ave. Increased prizes. Proceeds for charity. D?-ew-tf

ORDER OF THE ROYAL PURPLE Social Evening every Wednesday. 219 Front Street. 8.00 p.m. Extra big prizes on cover-all games. Admission 25c. J7-ew-tf

THURSDAY NIGHT AT SEVEN o'clock, the Belleville Chess Club will hold its weekly meeting at the Recreation Hall on Pinnacle Street. Members, fans and their friends cordially invited. Refreshments will be served. Attendance fee 25c. O22-e-w-tf

BOOSTER CLUB GENERAL MEETING, Wednesday, November 4th, 8 p.m., City Hall Council Chambers. N3-3

ATTENTION ALL LEGION MEMBERS. Tickets available at the Hall anytime for your annual Armistice Day Banquet. Outstanding speaker. Limited number to be sold. Please hurry. N3-3

"FASHION FIESTA," WEDNESDAY Evening, November 4th, 8.15. Belleville Collegiate. Delightful hand puppets on sale before show. Miss Leona K. Riggs at organ and piano. Dr. H. F. Williamson, guest soloist. "Norman Hartnell" lingerie for first time shown at "Fashion Fiesta." N2-3

Car Shatters Hydro Pole

A city hydro pole came to grief on Highland Ave. near the Devil's Elbow Tuesday afternoon when an eastbound auto went out of control and skidded off the roadway and over-turned onto its side.

The two occupants of the car were shaken up in the mishap with one receiving minor lacerations. They were treated at the hospital and allowed to go.

Police said a car driven by Donald Moore, 164 James Street, was eastbound when it attempted to pass another vehicle near the corner. The car went out of control on the slippery pavement and skidded to the north side of the street where it slammed into the hydro pole just west of Parker Street.

Pleasing Review Is Presented At Armouries

Over 800 people were present at the Hastings and Prince Edward Regimental Armouries yesterday evening to enjoy the O'Keefe Fall Review. This year, as usual, the review contained several top show business acts from both Canada and the United States to fill out a one and a half hour show, which yesterday ran close to two hours in length as act after act was warmly received by an appreciative audience.

The review opened with a selection from the O'Keefe Quintet, led by Bill Badgley, and this group managed to give the listener an impression of an orchestra much larger than was to be seen before him. Under the happy handling of Jimmy Casanova, the acts moved along smoothly and quickly, although called back for encores on several occasions by the audience.

The opening number was by the Garrick Twins, Lee and Lou, with a delightful display of pantomime, singing and eurythmic talent. They were followed by the dance team of Phil and Mitzi, who performed several spirited selections, including an old soft shoe number, which greatly pleased the audience.

The master of ceremonies, Jimmy Casanova, then took up the role of performer with several comedy routines which tickled the fancy of his audience.

Undoubtedly one of the audience's favorites of the evening was Baron Buicka, who appeared recently on the Ed Sullivan television show. Displaying a tremendous agility with his violin, coupled with a keen sense of comedy, the Baron gave the audience a "really great" show alternating between comedy and classics with equal facility. His act was well received and several encores were demanded by those present.

The show was topped off with that famous Toronto trio, the Hi-Lites. Their vigorous harmony and pleasant buffoonery provided a fitting climax to a thoroughly enjoyable evening's entertainment. Certainly their act was evidence that there is top drawer Canadian talent in the entertainment world. The lateness of the hour was undoubtedly the only reason that they were not allowed more encores.

All in all the 1959 O'Keefe Fall Review was a great success and was very well received by those in attendance, who soon forgot the chill of the Armouries parade floor.

Lois Smith, Prima Ballerina Of Ballet Company, to Appear Here

Vancouver-born Lois Smith, prima ballerina of the National Ballet Company of Canada, will be seen in Belleville when the company makes a one-night appearance here on November 9 in the Collegiate auditorium. Miss Smith enjoyed an unsual busman's holiday in Europe last summer, courtesy of the Canada Council, a recently-established organization financed by the government to encourage the "arts, sciences and humanities," in Canada. She spent three months in London and Paris in the midst of the thriving theatre in these centres. Daily classes with a number of London's prominent ballet personalities were followed at night by a wealth of theatrical entertainment.

Lois Smith and her husband, premier danseur David Adams have been with the National Ballet since its inception in 1951. One of the best-known husband and wife teams in Canadian theatre, they have been joined in the married ranks by a young couple from London's Festival Ballet, David Scott and Joanne Nisbet.

Miss Smith is best known for her lyric portrayals of the principal roles in "Swan Lake," "Les Sylphides," and other classical ballets. Several million people viewed her performance in "Swan Lake," when the classic had its first full-length television production in North America. At the same time she has created memorable roles in several contemporary works.

Described as a dancer of "most appealing feminine grace," Miss Smith and her husband live in a Toronto apartment which they have turned into a sort of Dr. Coppelius' workshop. Home movie equipment, recording units and skin-diving paraphernalia show the dancers' varied interests. Their household has been joined recently by David Adams' brother Lawrence, a soloist with the National Ballet.

Kiwanians Hear From Delegate To Convention

A report on the Ontario-Quebec-Maritimes district convention held in Montreal and a talk on the cement industry got equal billing at the weekly luncheon meeting of the Belleville Kiwanis Club Tuesday at the Kiwanis Centre.

The meeting was under the chairmanship of the club president, Gerry Wishart, who announced the local club had won an honorable mention award at the district convention for achievement in 1958. The award was pinned on the Kiwanis banner by last year's president, Charles Lusk, who said he was honored the club had won this award during his term of office.

Mr. Lusk then gave a report on the highlights of the convention, which seven members of the local club and their wives attended. In attendance the local club was third best in the division, he stated. The Madoc club, with 11 members in attendance, won the Len Fozard trophy for highest attendance in this division.

Of the many resolutions passed at the Montreal convention, Mr. Lusk felt one was of particular importance, the resolution that Kiwanis clubs should observe a "work and pray for permanent peace week," the second week in November.

He also announced the election of Bob Stroud of the Oshawa Westmount Club as new district governor, and urged greater local attendance at the Kiwanis convention to be held next year in Windsor, Ont.

The speaker was Kiwanian A. O. Drysdale, superintendent of the Canada Cement Plant at Point Anne, which is observing its 50th anniversary this year.

In a brief and interesting address Mr. Drysdale described the process of producing cement.

He illustrated his talk by showing bags of the materials, the smaller type of equipment used in the making of cement, and the finished product, all in proportionate amounts of one-quarter of a bag or one-sixteenth of a barrel of cement. He explained the basic ingredients of cement are crushed limestone and wet clay.

In his address he noted Canadian coal, mined in Glace Bay, Nova Scotia is used in the making of cement, even though United States coal is cheaper. The plant is subsidized by the federal government to encourage the use of Canadian-mined coal, he said.

The Canada Cement plant produces four million barrels of cement a year, he said.

Mr. Drysdale was introduced and thanked on behalf of the club by President Gerry Wishart.

Prior to the address, President Wishart on behalf of the Belleville United Appeal urged Kiwanians to volunteer their services as door-to-door canvassers. He emphasized the Appeal campaign, far short of its objective, will have to depend on the residential canvass currently being carried out to help reach the objective of $35,000.

Dr. Bob Brain, vice-president elect, gave a report on the Kiwanis Travelogue series which opened last Thursday, in which he thanked treasurer Bob Freestone, and Ken Burkitt, who will be in charge of the ushers for the season.

A letter of appreciation from Bob Weese for the Kiwanis prize presented to him at the BCIVS Commencement, Friday, was read.

Obituaries

MRS. JAMES D. FORD
Toronto - Belleville

Belleville citizens and former friends will regret to learn the passing of Mrs. Alberta Ford at her home, Gerrard St., Toronto, on Monday, November 2, 1959, following a short illness.

Mrs. Ford, daughter of the late Mr. and Mrs. Robert Large, was born in Thurlow township, near Zion Hill, but had lived many years in Belleville.

Her husband, the late James Dean Ford, was editor of the former Belleville Intelligencer from 1900 until 1910.

While living in Belleville Mrs. Ford was organist and choir leader of the Reformed Anglican Church, Isabel and Bridge St., and later at Emmanuel Church, Victoria Ave., where she and her husband made a great contribution to the spiritual life and growth of that church.

After their removal to Toronto, Mrs. Ford became a member of St. John's Anglican Church, York Mills, where she continued her labors and interest in the church so long as her health permitted.

Although past ninety-four years of age, Mrs. Ford had retained her keen interest in all phases of cultural living.

She was a devoted wife and mother and leaves to mourn her loss two sons, Robert of Ottawa, James H., of Toronto, one daughter, Dorothy (Mrs. Whitney E. Cameron), Toronto, and two grandsons, Dean Ford and Gordon Ford, both of Toronto.

A brother, Sykes Large of Belleville, survives, and a sister, Mrs. Elmer Cameron, predeceased her.

Resting at the Thomas C. Thompson Funeral Chapel, 38 Everett Street, from 1.30 p.m. Friday, November 6th, until time of service; funeral announcement appears elsewhere in this issue.

MRS. RICHARD SOBLE

Funeral of Mrs. Richard Soble was held Tuesday afternoon from the Thomas C. Thompson Funeral Chapel, 38 Everett Street, where service was conducted by Rev. Gordon Woodcock.

Interment was in Burr's Cemetery.

The funeral was largely attended and numerous floral tributes were received.

Bearers were Bill, Allen, Kenneth and George Soble, Delbert Latchford and Howard Gunter.

MRS. REGINALD R. KESSLER

The funeral of Mrs. Reginald Robert Kessler was held Monday evening from the chapel of the John R. Bush Funeral Home, 80 Highland Avenue, where a service was conducted by Rev. C. W. Coleman.

Interment was in Brampton Memorial Cemetery on Tuesday.

MRS. WILLIAM LANE

The funeral of Mrs. William Lane was held this morning from the Thomas C. Thompson Funeral Chapel to St. Michael's Church where Requiem High Mass was celebrated by Rev. William McGee.

Interment was in St. Jame's Cemetery, where prayers at the graveside were said by Rev. Peter Murphy.

Bearers were Harry Green, Ted Gardiner, William O'Brien, Sr., William Kemp, Ernest Stapley and Bert Tapp.

JAMES H. BAILEY
(Eldorado)

The funeral of Mr. James Bailey, R. R. 1, Eldorado, who passed away on Wednesday, October 28th, was held from his late residence to Eldorado United Church, where the service was conducted by the Reverend R. Fleming of Marmora. The many relatives and friends and the profusion of beautiful floral tributes testified to the high esteem in which the deceased was held in the community. Interment took place in Eldorado Cemetery.

Bearers were Findly Shaw, Hadly Shaw, George Palmer, William Chambers, Glen Davis, and Elmer Chambers.

PERCY CLAYTON GUNN
Madoc

The funeral service of Percy Clayton Gunn of Madoc, who died in the Belleville General Hospital on Saturday, October 31st, was held from the MacKenzie Funeral Home, Madoc, on Monday last. The Rev. Sinclair officiated.

Interment was at Hazzard's Cemetery.

Mr. Gunn was a garage proprietor in Madoc district, where he lived all his life, being born in Madoc Township the son of the late Mr. and Mrs. John Gunn. A bachelor in his 62nd year he had been ill for the past three months. He received his education in Madoc Township and attended the Presbyterian Church. He was active in community affairs, being a member in the Madoc village council and the local Chamber of Commerce and was well known and highly respected in the community. He was also a member of A. F. and A. M. No. 48, R.A.M. 161, the Canadian Legion, Madoc Branch No. 363, and the Royal Black Preceptory of Belleville.

Surviving are three brothers, Fred of Oshawa, Clifford of St. Catherines, and Roy of Fort William.

Bearers were Douglas Sears, Gordon Lebow, Milo Chapman, Tom Burnside, Murray Smith and Ken West.

MRS. DONALD B. HANNAH

The funeral of Mrs. Donald Bruce Hannah was held Monday from the chapel of the John R. Bush Funeral Home, 80 Highland Avenue, where a service was conducted by Rev. Laurie H. Price.

Interment was in Belleville Cemetery.

Bearers were Jack Henderson, Vern Crawford, Bernard Foley, Keith Hannah, Eugene De Rushie and Bill Brooks.

PETER MURRAY

The funeral of Peter Murray was held Tuesday afternoon from the Thomas C. Thompson Funeral Chapel, 38 Everett Street, where service was conducted by Rev. Arthur Page.

Interment was in St. George's Cemetery, Trenton, where prayers at the graveside were said by Mr. Page.

Bearers were Harvey, Raymond, Wesley, William, Harry, and Albert Murray.

A lodge memorial service was held in the chapel on Sunday evening by the Royal Black Preceptory, No. 853, Belleville, conducted by Preceptor M. Blakely, Chaplain F. Kerr, and Registrar R. Ostoff.

DEATHS

FORD, Emily Alberta. — At her late residence, 1231 Gerrard Street East, Toronto, on Tuesday, November 3rd, 1959, Emily Alberta Large, widow of James D. Ford; in her 95th year.
Will rest at the Thomas C. Thompson Funeral Chapel, 38 Everett St., from 1.30 p.m. Friday, November 6th, until time of service at 3 p.m. Archdeacon J. B. Creeggan officiating.
Interment Belleville Cemetery. N4-25

ALLISON, Harry. — At St. Michael's Hospital, Toronto, on Monday, November 2nd, 1959, Harry Allison, 440 Winona Drive, Toronto, formerly of Rednersville, husband of the late Jennie Viola Weese; in his 80th year.
Resting at the John R. Bush Funeral Home, 80 Highland Ave. Service in the chapel on Thursday, November 5th, at 11.00 a.m., Rev. T. F. Townsend officiating.
Interment Albury Cemetery. N3-2t

MANGOLD, Nancy. — At the Belleville General Hospital, on Monday, November 2nd, 1959, Nancy Bird, widow of George Mangold, 31 Purdy Street; in her 84th year.
Resting at the John R. Bush Funeral Home, 80 Highland Ave. Service in the chapel on Thursday, November 5th, at 1.30 p.m., Rev. Sackville Palmer officiating.
Interment Belleville Cemetery. N3-2t

BURN, Ernest Edward. — Suddenly, at the Belleville General Hospital, on Monday, November 2nd, 1959, Ernest Edward Burn, 238 Bridge Street East, husband of the late Alice Sarah Condie; in his 68th year.
Resting at the John R. Bush Funeral Home, 80 Highland Ave. Service in the chapel on Thursday, November 5th, at 2.30 p.m., Rev. Gordon Woodcock officiating.
Interment Belleville Cemetery. N3-2t

IN MEMORIAM

STICKLE. — In loving memory of our dear mother, Ella Stickle, who passed away November 4th, 1957.
Calm and peaceful, she is sleeping,
Sweetest rest that follows pain;
We who loved her, sadly miss her,
But trust in God to meet again.
—Ever remembered by Eva, Mildred, Earl and Helen.

NEW! FOR MEN
STAG
ROLL-ON DEODORANT
New roll-on everyday deodorant and anti-perspirant with a brisk masculine fragrance.
2 OZ. — $1.00
AT OUR Rexall DRUG STORE

McKEOWN'S DRUG STORE
We Deliver
271 Front St. WO 8-6778

FLOOR SANDING AND FINISHING
GLEN ELLIOT
188 DUFFERIN AVE. WO 2-3000

NATIONAL BALLET OF CANADA
LOIS SMITH • DAVID ADAMS
COMPANY OF 75 WITH FULL ORCHESTRA
BELLEVILLE COLLEGIATE AUDITORIUM
MONDAY, Nov. 9th - 8.30 p.m.
Tickets: 2.50 - 2.00 - 1.50 — All Seats Reserved
at
ED THOMAS CIGAR STORE — BELLEVILLE

ARMY, NAVY & AIR FORCE VETERANS IN CANADA
BELLEVILLE UNIT 201
CHURCH PARADE to ST. MICHAEL'S
Sunday, November 8th, 1959
FALL-IN AT ARMORIES 11.30 A.M.
R.C.A.F. BAND IN ATTENDANCE
ALL VETERANS AND LADIES' AUXILIARIES WELCOME
BERETS AND MEDALS TO BE WORN

NOW AVAILABLE...
At GEEN'S!
GERITOL Junior
Geritol Junior is a Multiple Vitamin Iron Tonic designed especially for ease of assimilation and digestibility.
Children will love it ... order today.
$2.25
Geen DRUGS LTD.
DIAL WO. 2-4551
276 FRONT ST. BELLEVILLE
OVER 100 YEARS OF FRIENDLY SERVICE
FREE DELIVERY

Initial Re-assessment Work Is Reported Well Underway

Field work on the initial phase of the program which will ultimately see a complete reassessment of the entire city is well underway, it was noted today by Leighton Thompson, city assessment commissioner.

"We have received excellent co-operation from the property owners although in some instances residents don't seem to realize that to carry out reassessment we have to go completely through houses and check interiors," Mr. Thompson said.

East and West Bridge Street, running completely through the city from east to west is being used as the trial run for the reassessment program, which it is hoped to complete late in 1962 in time for 1963 tax notices.

This particular street was chosen because all types of properties in the residential and commercial fields, are represented. The remaining field work on Bridge Street is expected to be completed in another three or four weeks, following which the valuations will be computed.

Mr. Thompson said that the Department of Municipal Affairs assessment manual was being basically used but noted this was being adjusted to suit Belleville standards.

Generally speaking the result of the re-assessment would be the raising of assessment standards in the city and unequal assessments would be levelled out.

It was expected that the primary basis of assessments would be about 75 per cent of today's values, or about full valuation for the 1930 period.

With the completion of reassessment along the Bridge Street area, Mr. Thompson said his workers would swing into city Ward No. 1 or what was previously known as Foster Ward. Other wards in the city would then be taken in numerical order with the exception of the commercial areas which in all probability would be left for the last.

Mr. Thompson had a note of advice for householders when the assessment party calls.

"We want householders to make sure they see the assessors' identification cards before they are allowed into the house," he said. "In this way unauthorized persons will have no opportunity of passing themselves off as assessors to gain entrance to a home."

Dec. 31 Now Completion Date For Moira Secondary School

December 31st has been estimated as the final completion date for the Moira Secondary School, the classroom section of which went into use with the beginning of the fall school term in September.

Still remaining to be completed by the general contractors, Fidelity Construction Company of Oshawa, are the various shops, the combined gymnasium and auditorium, and office accommodation for school administration.

Bay of Quinte High School Board secretary Roy Dulmage said today that the school art room was put into use a few weeks ago, while equipment is currently being moved into the auto shop for opening in the near future. Shop rooms still not in use at the school are the machine shop, woodworking, auto shop and electrical shop departments.

Original deadline for the completion of the school costing $1,088,000 was set for September but at that time only the two-storey general classroom section was completed and Principal James Musgrove has since been forced to "make do" until the remaining accommodation is completed.

Despite the delay in final completion, Mr. Dulmage said the over-all picture was not too bad, although progress had appeared slower since the classroom section was completed in time for the school opening.

October Had 3.52 Inches Of Rainfall

District farmers whose wells are still low may still remain to be convinced, but October saw considerably more than the average amount of rainfall in the Bay of Quinte district.

This is shown by the monthly statistics from the city water filtration plant which lists the October rainfall at 3.52 inches, as compared with but 1.82 inches last year, and an average of 2.90 inches over the past ten years.

The month also was a bit cooler with a mean temperature of 48.7 degrees as compared with 50.3 degrees last year. The ten year average mean reading for October is 47 degrees.

Maximum temperature during October was 73 degrees with a low of 23, as compared with 71.5 degrees maximum, and 25.8 degrees minimum last year. The average maximum temperature for October is 75 degrees with a low of 26 degrees.

Expect Opening Federal Building In November

Although no official opening ceremonies have been announced, the new Federal Building at the corner of Station and Pinnacle Streets is expected to be ready for occupancy by the end of November.

Mr. Fred Wiegant of the architectural firm of Watson and Wiegand stated today that interior painting and other finishing touches are currently being done at the new $1,300,000 structure which is to house all federal offices in the city.

Scheduled to move into the handsome new structure are the post office, customs department, income tax department, unemployment insurance commission, department of agriculture, weights and measures, citizenship and immigration department, and the department of health and welfare.

Plans call for re-location of Station Street immediately in front of the new building to take the bend out of the roadway at this point. The city is currently negotiating with the Federal Department of Public Works with respect to the cost of the re-paving.

NEW Children's COLD REMEDIES
by Johnson & Johnson
● LIQUIPRIN
● NOSE DROPS
● CHEST RUB
98c ea.
Gentle, Effective and Pleasant to give Youngsters.
DUFF'S-DRUGS
"Your Friendly Store"
WO 8-7928 We Deliver

Percival's FURNITURE STORE
WEEKLY LUCKY DRAW WINNERS
MR. A. T. SPEARS
Wooler, Ont.
MRS. GORDON GAY
Foxboro

SPECIAL! HALF PRICE Sale
OSPRA
25 tablets — Reg. 33c
Special 17c
Quickly relieves pain and distress of colds and grippe.
LITTLE'S PHARMACY
Free Delivery WO 2-8333

PINKSTON & LUSCOMBE
AMBULANCE AND FUNERAL SERVICE
DIAL WO 8-5735
80 Victoria Ave at Church Street

REPAIRS To All Radios
We Specialize in CAR RADIOS
No Parking Worries
CIRCLE TV SERVICE
(BELLEVILLE) Ltd.
362 Coleman St. WO 8-6781
27 Dundas St. E., Trenton (rear)

"A CAR A DAY" SPECIAL
Watch this space each day for Trudeau's outstanding Used Car Buy. Thursday's Special is . . .
'56 PONTIAC
DELUXE 2-DOOR SEDAN
Leather upholstery, heater and turn signals. Finished in 2-tone green.
$1495.
Trudeau MOTORS LIMITED
"The Used Car Shopping Centre"
31-45 Station St. WO 8-6767
Night: WO 8-6769
Foxboro Road WO 8-6767
Night: WO 8-6760

GERITOL JUNIOR for Children
You have seen it advertised on TV, now it is for sale in Canada.
$2.25
DOLAN THE DRUGGIST
WO 2-3406 Motor Delivery

TORONTO STOCKS

TORONTO (CP) — The stock market, with morning trading returning to its normal pace, today was moderately lower.

Vomule at 11 a.m. was 535,000 shares compared with 300,000 at the same time Tuesday.

Stocks were led lower by industrials. Most losses, however, were fractional. Goodyear Tire, on two sales, eased three points to 184. Gainers included Standard Paving and Canada and Dominion Sugar.

Western oils eased a half point on index as profit-taking continued to wipe out gains recorded earlier this week and late last week. Mines were mixed to easier with base metals showing no definite trend. Coppers lost some ground but uraniums showed strength with Denison and Gunnar both adding fractions.

New York's Wall Street was closed Tuesday because of state and local elections. It reduced trading on the Toronto exchange considerably with the final volume of 989,000 shares the lightest in more than eight years.

The lack of interest helped point out the fact that Toronto needs Wall Street as a leader.

The volume was the lightest ever recorded since the TSE adopted its 5½-hour day. Monday's volume was 2,026,000 shares.

Index changes: Industrials up .96 to 514.06; golds off .05 to 87.04; base metals up .80 to 169.53; western oils off .06 to 107.22.

Macmillan and Bloedel B and Powell River, contemplating merging, showed gains. Macmillan added 1¼ points to 38½ and Powell River ⅝ to 17⅜.

STOCK QUOTATIONS

(Stock Quotations furnished by Barclay & Crawford)
Members Toronto Stock Exchange
Belleville Office — Dial WO 8-5581
(John D. Ryan, Branch Manager)

INDUSTRIALS

Abitibi 37½
Alberta Distilleries 295
Algoma Steel 31¼
Aluminium 29⅛
Atlas Steel 26¼
Bell Telephone 40⅞
Brazilian Trac. 5⅛
British American Oil 33⅝
B. C. Forest Prod. 12¾
Canada Cement 29
Canadian Breweries 35¾
Canadian Oil 23½
Can. Pacific Railway 25⅛
Cockshutt Plow 16¼
Cons. M. & S. 19¾
Cons. Paper 33½
Corby's A 18⅝
Dominion Foundries 48¼
Dominion Steel 14¾
Dominion Stores 53
Dominion Tar 16⅛
Ford A 167⅞
General Dynamics 40¼
General Motors 50
Great Lakes Paper 38½
Imperial Oil 36½
Industrial Acceptance 36
International Nickel 93
Internat. Paper 123½
Internat. Petroleum 29½
Interprov. Pipe Line 57¾
Massey Harris 12⅜
Texaco 53¼
A. V. Roe 8
Powell River 17⅜
Seagrams 31⅝
Simpson's Ltd. 32⅛
Steel of Canada 82
Traders Finance 36
Trans. Mt. Ppl. 10
Walkers 37⅛

MINES AND OILS

Area 80
Algom Uran. 13½
Bicroft 62
Broulan Reef 47
Canmet 23
Chimo 53
Con. Denison 12
Cons. Halliwell 68
Con. Gillies 7
Cons. Howey 266
Central Delrio 550
Conwest Exp. 390
Coulee 31
Devon Palmer 95
Dome Mines 17⅝
East Malartic 131
East Sullivan 166
E. L. Sol 8
Faraday 65
Falconbridge 27½
Frobisher 185
Geco 17½
Greyhawk 3
Gunnar Gold 11⅛
Hollinger 29¾
Hudson Bay M. & S. 53
Home Oils 13½
Labrador 27¾
Lake Dufault 89
Lorado 15
Provo Gas 265
Maritimes 127
Midcon 45
Mentor 13
Millikin Lake 105
Nesbitt Labine 18
Norspan 73
Northern Canada 115
Nipissing 145
New Delhi 16
Noranda 48 1-4
Normetal 340
Norpax 10
Okalta 52
Opemiska 800
Pacific Petroleums 12 1-2
Preston East Dome 535
Prospect Airways 62
Quebec Copper 16
Quemont 10 1-2
Rockwin 25
Sherritt Gordon 260
Silver Miller 40
Steep Rock 12 1-8
Stanleigh 44
Sylvanite 105
Teck-Hughes 180
Triad 370
United Asbestos 510
United Oils 188
Ventures 24 1-8
Waite Amulet 680
Lakeshore 430

TORONTO LIVESTOCK

TORONTO (CP)—Trading was slow on an offering made up of plain quality slaughter cattle and replacements at the Ontario public stockyards today.

Veal calf prices were steady on a low quality supply. Hog, sheep and lamb prices were steady.

Slaughter cattle 1,049: Low choice steers 25-26.25; good 25-26; medium 22-24; common 18 - 22; medium heifers 18-22: common 15-18; choice fed yearlings 27-28; good 25-27; medium cows 14-15; common 13-14; canners and cutters 10-12; good heavy bologna bulls 14-16.50.

Stockers 1,200: Good light stockers 22-25; common and medium 18-22; good stock calves 24-27.

Calves 827 including 400 western stock calves: good vealers 30-32; medium 24-29; common 20-23; boners 12-18.

Hogs 383: Grade A 23.65; heavy sows 14; light sows 16; stags 11.

Sheep and lambs 285: Good handyweight lambs 19.55; medium and good heavy lambs 17; feeders 15-17; sheep 3-10 according to quality.

PRODUCE MARKET

TORONTO (CP) — Churning cream and butter print prices were unchanged here today.

The egg market was quiet with receipts adequate for a light demand.

Country dealers are quoted by the federal department of agriculture on graded eggs, delivered Toronto, in fibre cases: A large 53; A medium 41; A small 31; B 34; C 22. Wholesale to retail: A large 58; A medium 46; A small 36; B 39; C 27.

DOLLAR RATE

MONTREAL (CP) — The U.S. dollar was at a discount of 5 5-16 per cent in terms of Canadian funds, the Bank of Canada reported near noon today. Tuesday's noon rate was 94 19-32.

Pound sterling 2.65 7-16, up ⅛.

STUNG TO DEATH

KUALA LUMPUR, Malaya (Reuters) — A 50 - year - old Chinese woman was stung to death and five children were seriously hurt after they disturbed a hornets' nest while gathering firewood near here.

BCIVS Tractor Club Wins Trophy

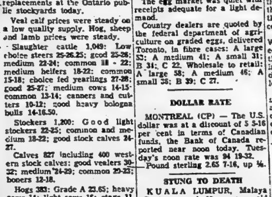

More than 700 members of the 4-H Clubs throughout Ontario met at the Ontario Agricultural College recently for their 29th annual inter-club competition. The Tractor Club competition was won by the BCIVS Tractor Club of Hastings County who are shown in the photo with their trophy, left to right: John Clark, Kemptville, engineering fieldman, coach; Terry Wringe, Marysville; Bernard Whalen, Marysville; Clinton Nesbeth, Stirling, assistant agricultural representative, and S. MacDonald, Stirling, agricultural representative.

Trenton News

Street Services Discussed by Town Council

TRENTON — The question of water and sewer services to Elizabeth Street came to the attention of town councillors to a marked degree again at Monday night's regular council meeting. A letter had been received from the Public Utilities Commission to the effect that the water main and sewer main could be laid in the same trench, providing the water main were laid on a shelf formed of a solid bank of earth, three feet above the sewer main. The opinion was expressed in the letter that the cost of one trench, incorporating the necessary qualifications would be about the same as that for two separate trenches.

A letter had been sent out to the lot owners on Elizabeth St. by O. W. Larry, clerk-treasurer, pointing out to them the total cost of local improvements over a 15 year period, and asking them if, considering this cost, they still wanted the town to go ahead with water and sewer services in the area as indicated by a petition which they had presented to council some time ago. Mr. Larry stated that owners of 15 lots on the street had replied in the negative, bringing the total of those desiring these services below the required 66 per cent necessary to make the installation of the services obligatory.

Councillor Lange stated that, in his opinion, the town should provide services for the three householders who had made a direct appeal to have the services installed before the onset of winter. It was the opinion of other members of council that if the work was to be done at all, it should include the entire street.

Councillor Claude Graham asked why the cost of these services on Elizabeth Street was so much higher than on Ramsay St. in the same vicinity.

Mr. Larry explained that it had not been necessary to install water mains on Ramsay St. when the sewer mains were laid, due to the fact that these mains had been installed by the P.U.C. at no direct cost to the lot owners, previous to the installation of the sewer mains.

Councillor Lange remarked that persons desirous of building houses in town in the future were going to find that they could not afford to build and pay the local improvement taxes at the same time. He insisted, however, that council had a moral obligation to provide services for the three householders he had mentioned earlier in the discussion. Councillor Bradshaw said that he agreed with Mr. Lange. Councillor Weese felt that since the council had agreed to provide the services if the majority of the lot owners petitioned for them, that the work should proceed.

"I agree with Councillor Weese," Mayor Burtt interposed, "Once houses are built on the street, the town will get a larger revenue in taxes. We don't get much out of vacant lots."

It was decided that the dissenters from the petition should again be contacted and the local improvement costs discussed with them, in an effort to clarify the situation.

Trenton Group To Aid Retarded Children Formed

TRENTON—William R. Kirk, executive director for the Ontario Association for Retarded Children, was the speaker at the monthly meeting of the Quinte branch of the association held in St. Peter's School at Trenton on Tuesday evening. Mr. Kirk stated that he had gone into the work with reservations, but that he had found new meaning and purpose to his life through his work with the retarded. He said that the first class for retarded children had been started in Kirkland Lake in 1947, and at the present time schools, institutions and local associations are springing up all over Canada. The speaker stated that the Ontario association had a brief before the provincial government at the present time seeking "permissive legislation" which meant that local school boards could take the schools for the retarded children into their own hands and lift the load of the local association from a financial point of view.

Mr. Kirk urged the Trenton members to form their own association. He assured them that they would have the backing of the provincial association. He told his audience that this month the problem of the retarded child would be brought before the Canadian public by every publicity means available, to assist in the door-to-door canvass for funds which will take place Nov. 15-28.

Mr. Kirk was introduced by Barry Neller, chairman of publicity of the Quinte Association, and thanked by Mrs. Margo Scott, education chairman.

Tom Stovell, president of the Quinte Association, conducted the meeting.

Following Mr. Kirk's address, Mr. Stovell led in the organizing of a Trenton branch of the association. The local group will be known as "Trenton and District Association for Retarded Children." The following slate of officers for the charter association was announced: honorary president, Mr. T. Stovell; president, Mrs. Eula Bonter; vice-president, F/L K. Roulston; recording secretary, Mrs. McLaughlin; corresponding secretary, Mrs. K. Roulston; treasurer, Sgt. Sloat.

Nelson Salter will head the local campaign for funds.

The nominating committee was convened by Mrs. K. Reid and Mrs. D. Scott.

Over 30 Trenton residents joined the local association at the meeting, thus becoming charter members.

Frank Follwell, chairman of the Belleville campaign for funds, spoke briefly to the group, assuring them of the continued support of the Belleville association.

Net Earnings

By THE CANADIAN PRESS

Anglo - Canadian Telephone Company, 9 mos. ended Sept. 30: 1959 $1,513,472, 1958, $1,331,549.

Hahn Brass Ltd., year ended June 30: 1959, $174,059, $2.90 a share; 1958, $138,976, $2.30.

Sherwin - Williams Company of Canada Ltd., year ended Aug. 31; 1959, $1,073,320, $3.69 a share; 1958, $1,006,807, $3.40.

Security!
Cashability!
Profitability!

Security • Unquestioned
Cashability • At anytime at full face value plus interest
Profitability • A non-taxable 3% premium at maturity...plus an average yield of 4.98% if held to maturity

Canada Savings Bonds
Series 14

Just telephone your order . . . write . . . or come in and see us.

A. E. Ames & Co.
Limited
Business Established 1889
256½ Front Street, Belleville—Woodland 8-6206

Bench Suspends Sentence for 17-Year-Old

TRENTON — A seventeen-year-old youth who last week pleaded guilty to a charge of having stolen a record player and selling it for $10., was given 2 years suspended sentence by Magistrate T. Y. Wills at yesterday's court in Trenton. A provision of the sentence was that the youth must stay with his father during the two-year period. He will report to a probation officer at set intervals. On the subject of restitution of the $10 being made by the youth to the man who bought the machine., Magistrate Wills expressed impatience with anyone who would buy such an article from a minor without investigating the circumstances. However, the youth was ordered to pay the $10 and the court costs.

Mark Borsma of Brighton pleaded guilty to the charge of being in illegal possession of an automobile and a jacket, the property of G. Cronk of R.R. 4, Frankford. He was remanded until Nov. 10 for sentence.

Kenneth Brooks 27, of 187 Marmora Street, pleaded guilty to a charge of driving a car while his licence was under suspension. He told the court that "he wasn't going anywhere, just backing the car out of the driveway of his home". Magistrate Wills pointed out to him that he had driven on a road, which constituted a breach of his suspension. He was ordered to pay $25 and costs and a further fine of $13 was levied on the charge of having a bottle of wine in the car.

Victor Lafee of 124 Division Street was given 18 days in jail for careless driving. The car, owned by his wife, Marion Lafee was driven by the accused while his licence was under suspension. His licence had been suspended in 1954. In 1956 he had served 7 days on the charge of driving while his licence was suspended, but had failed to have the licence reinstated. On October 10th of this year he had been involved in an accident with a car driven by Leonard Donnis, on the corner of Dundas and Bay Streets.

John Pringle, barrister, appeared for the crown.

Trenton Council Briefs

TRENTON — In the opinion of a number of town residents, Trenton is, to a great extent, "in the dark." Petitions were read at Monday night's council meeting from residents on Louis Street, and members of the Library Board, regarding additional lighting on this street and in the vicinity of the library. In addition to these requests for a "little more light on the subject," Councillor Bradshaw asked that the lights on Marmora Street be increased by 100 watts, Mayor Ross Burtt asked for one light to be placed on Joseph Street, and quoted a resident of McCann Street to the effect that the extra wattage bulbs placed there by the PUC a short time ago were ineffective. It was agreed in the latter case that members of the council would visit McCann Street at night to ascertain the number of additional lights required and the most suitable location for these lights.

A request from the Victorian Order of Nurses Association that the hourly rate of $2.25 an hour for the visits of the VON nurse to the separate schools be increased to $2.75 an hour, will be referred to the 1960 council with the recommendation that VON representatives meet with the Board of Health and members of the separate school board to discuss the increase.

A letter to the council from Dr. W. W. Weaver, stating that the sanitary sewer near his home and office on the corner of Marmora and College Streets had "backed up" into his cellar ten times in the past three years, causing him and his patients annoyance, was read. Dr. Weaver stated that his patients came to his office to be treated for illness, not to incur it. Councillor Bradshaw said that several large tree roots had been removed from the sewer main on College Street, and that he felt sure the trouble would not be repeated this year. E. A. Aldersey, town engineer, suggested that a check should be taken of the mains in this area at least twice a year as a preventive measure.

Mrs. E. Panter, 18 Hawley St., had written to council asking that something be done about the excess water lying on the surface of the ground in this vicinity. Mrs. Panter stated that a truck, loaded with fill for her back yard, had sunk into the yard and that the water "flew up in the air" as the truck sank. Mr. Aldersey suggested that the committee of public works include the installation of a sewer, which would cross the Powers' Coal Company's dock and run along Ontario Street to Foundry Street, in the program for winter works. He felt that such a sewer would effectively drain this area.

Mr. Aldersey read a copy of a letter from W. L. Langlois, Hastings County engineer, stating that a subway at the Sidney Street crossing had been approved by the Board of Transport Commission, at an estimated cost of $140,000; 80 percent of the cost of the project will be borne by the commission.

Mr. Aldersey also reported that the work on the sewage disposal plant was nearing completion, but that the pump house would not be finished until the middle of November at the earliest, and the sewage disposal system could not be put into effect until this was completed.

Council voted to rescind the by-law allowing employees at the municipal building to observe Remembrance Day as a statutory holiday. It was felt that since other civic employees do not have a holiday on this date, the municipal office staff should not be allowed to do so.

LOMBARDO TO TOUR

NEW YORK (AP)—Guy Lombardo said Tuesday he and his band, fixtures at the Roosevelt Hotel grill for 30 years, will pass up an engagement there this season in favor of an extensive tour. Lombardo said he had decided he must devote at least one season to getting closer to the dancing public.

Will Employ Operator for Sewage Plant

TRENTON — At a special meeting in council chambers on Tuesday, Mr. W. Palmer and Mr. D. S. Caverley, representatives of the Ontario Water Resources Commission met with members of Trenton council to discuss the formation of a local advisory committee and the appointment of an operator to run the sewage disposal plant.

It was recommended that the committee be composed of the mayor, the clerk-treasurer, the town engineer, the chairman of sewage and sanitation and the chairman of finance. It was felt that this representative group would be able to act as liaison between the operator and the Water Resources Commission to ensure efficient operation of the sewage system.

In reference to the operator, Mr. Caverley stated that the commission would place advertisements in the Trenton papers, and interview applicants. He said that local men would be given preference if they could come up to the qualifications the position would require.

The standard conditions of employment set down by the committee require that the operator be given a six month probationary period, that he have an X-ray examination before being hired, that he be given a salary comparable to other local employees engaged in work of a similar nature, and that he receive other benefits, such as sick leave, vacations, extra time allowance for overtime work, etc. The commission arranges hospitalization, pension fund and job training details.

It was decided at the meeting to adopt these suggestions of the commission representatives.

MURDER CHARGE

KENORA (CP) — John Neesawey 34, of the Grassy Narrows Indian reserve, was charged Monday with murder in the Oct. 25 death of Michael Taypayway Kejick, 58. Provincial police did not release details.

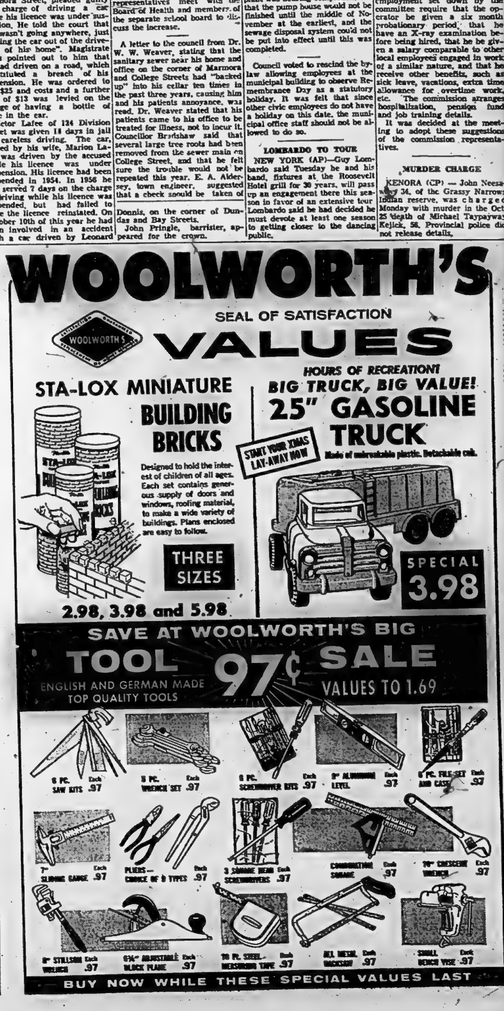

THE ONTARIO INTELLIGENCER
Ontario Established 1821. — Intelligencer 1927
Published Daily by
THE ONTARIO INTELLIGENCER LIMITED
Belleville, Ontario, Canada
Subscription rates:
By carrier in Belleville: 20 cents per week.
By mail in Ontario: $10.00 per year; $5.00 for six months; 2 months $3.50.
By mail in U.S.A.—$11.00 per year.
Member of the Canadian Newspaper Association; Member of The Canadian Press; Member of the Audit Bureau of Circulations.

Who Would Have Resisted?

Before anybody gets too critical of Charles Van Doren, the university instructor who has confessed that he was coached on the answers which "won" him $129,000 on the TV quiz show "Twenty-One" he had better ask himself whether he would not have participated in the deception for $129,000. Most of the people who would answer this question in the negative are, we suspect, as guilty of deceiving themselves as Van Doren suggests he was when he "perhaps wanted to believe" that "it was all entertainment."

The thing that bothers us is not that Van Doren, and other individuals, should have been tempted to act a part in the offer of vast sums of money, but that other individuals who were responsible for the show should have apparently seen nothing wrong in the fake. This does not speak very highly for the calibre of the men who are in charge of television in the U.S.

Nor are we convinced that NBC has kept its skirts clean by suspending Van Doren from his $50,000 a year job when the possibility of him participating in a "rigged" program arose. With the present state of public opinion, it is obvious that NBC can no longer afford to employ him. The question arises, though, of whether he had been giving honest value for the $1,000 a week he had been drawing at his job.

If not, why was the company paying him such a high stipend? If so, would he have been given a chance to earn it had he applied for the position when he was merely a university instructor and not a celebrity.

If this incident does not give rise to some serious thinking about the entire scale of salaries in TV, it ought to do so. For, in the final analysis, whenever anybody gets paid more than he is worth, it is the public which finally pays the bill. That is true regardless of whether the person in question is the employee of a public or private organization. Every pay cheque entitles the receiver to the ownership of a certain share of goods which society, as a whole, produces. And if one man gets title to more goods than he produces, another must, of necessity, receive fewer goods than his just share. Do TV celebrities, on the average, by the promotion of the sales of products the sponsor sells, make possible such economics in merchandising and provide such entertainment that they are worth every cent of the salaries they are paid? We doubt it.

Greater Love - - -

A dislocated hip would be, we suspect, a painful injury. If it were received in the crash of an airplane the attendant jolt would be likely to add to the sufferings. If, after such an injury, one had to wait for hours before receiving attention, it would be expected that the pain would be greatly enhanced. If this ordeal were passed strapped in a seat, alone, in the open, we could be sure the victim would be overjoyed when rescued.

Yet 16-year-old E. Phil Bradley of Valley Forge, Va., who went through such an experience when a Piedmont Airlines plane crashed in Virginia, was not thinking of himself when the first rescuer reached the scene.

"I'm all right. Go on up and see if anybody else is alive," he told Air Force Sgt. John Wels.

Bradley was the only survivor. And, on the strength of his reaction, this miracle could not have happened to a more worthy man.

New Parking Solution

In Krestova, B.C., some Doukhobors have started to give up their drivers' licences because "the Doukhobor faith, being against sacrifice and violence, does not allow us to use the modern vehicles which result in hundreds of young lives sacrificed in violent highway deaths."

Parking authorities throughout the land ought to weigh the possible advantages of financing a few Doukhobor missionaries as an alternative to the expensive business of providing additional off-street parking lots.

Clears up a Mystery

A Piccadilly leather merchant in Old London has proven to be a brilliant abstract painter when he is hypnotized.

It is evident from the Associated Press report that not only the merchant, Ted Sterrett, but many others regard this as a passing strange.

We cannot agree. Far from creating a mystery, this report clears up one. It explains why some painters paint the way they do. Obviously, they are all hypnotized and know not what they do.

JUST FOLKS

(Copyright 1958, Edgar A. Guest)

THE TREE IN SCARLET

By EDGAR A. GUEST

All year I passed it by.
It merely seemed to me
An ordinary tree
With naught to catch the eye.

Like others of its kind,
It stood among a throng,
Neither tall nor strong,
With no charm man could find.

That if some purpose had
In that particular spot

All year had struck me not
'Twas neither good nor bad.

And now these autumn days,
Where scarlet ought to be,
That long unnoticed tree
Is scarlet is ablaze.

A picture past compare
Makes all beholders pause;
Perfect the scene, because
That one red tree is there.

Strictly Personal

Drama Critics Cannot 'Make' a Play

By SYDNEY J. HARRIS

A friend of mine asked me why drama critics, present company excepted, are such a crabby lot. "Scurbalis all," he proclaimed.

In defence of this much-maligned breed, I asked him how he thought doctors would feel if they could diagnose illnesses but were unable to cure any — that is, if all their power were negative.

"They'd feel terrible," he shrugged, "but what has that got to do with the schlumps who write drama reviews?"

"This is exactly the position a drama critic finds himself in," I explained. "He can generally influence people to stay away from what he considers a bad play — but he has practically no power to make them attend a good play."

In my dozen years as a professional aisle-sitter, this has been the single most frustrating part of reviewing the drama. The public delights in an adverse review, and will stay away in huge numbers if the critics turn their well-formed backs on a production.

But the converse is not true. If the public intuitively feels it does not want to see a play, no amount of critical huzzahs can make it patronize the theatre.

When the anti critics insist that reviewers have too much power they point to the fact that they are stating only a half truth. Thus, a sensible destructive influence is out of proportion to his total impact.

I suppose this is the nature of the beast. We are always readier to believe something bad about a person than something good: ugly gossip may make us avoid a certain person, but goodness will not necessarily attract us to him.

Newspapers, generally, fall into the same unhappy category. Headlines about train wrecks, shark-crash, dealing with catastrophe, brutality, or sweetness-and-light story is hardly what we call "news" at all.

It is not true that most critical men is "negative," in that it true that most negative criticism is found and remembered, while positive comments are quickly forgotten.

Everyone remembers what Eugene Field said about the actor in "King Lear," or what Dorothy Parker called the "Rose Beautiful," or what Robert Benchley said to "Perfect-ly Scandalous" — but who remembers any of their laudatory remarks?

The human mind invariably reacts, not to the good, the true, the malicious, and the depreciatory. And the critic shoulders the blame.

STORTHOAKS, SASK.

This town was named to honor Sir Harry Brittain, organizer of the Imperial Press Conference. He experienced great difficulty in arranging transportation, and enlisted the aid of Sir Thomas Shaughnessy, then president of the CPR. Sir Thomas co-operated still formed such a liking for the Britain that he asked Sir Harry to select a name for this town. He responded by suggesting that his birthplace, Storthoaks, England, be used.

Strength for The Day

DR. EARL L. DOUGLASS

IT CALLS FOR THE CURSE OF MAN

Have you ever asked yourself why sensible beings as most humans are get involved in war?

Think about war for a minute. Who wins a war? In the old days the king won. Later, flamboyant leaders won. Now the losers come to the day when nobody wins. And never in the history of all mankind have the enormous people gained by war. They have sloshed through the mud and taken spear and bayonet into their bodies and somebody else got the glory and the gain. The Napoleonic Wars! The Franco-Prussian War! The Spanish American War! The First and Second World Wars! What about the people who have fought these wars? The women who sat at home and wept! The children who grew up orphans? The children born who might have been, but were born because a man who might have been gotten them died in his youth in battle.

Are we insane? No place on earth, I believe, is insane. Nor warsat war. War is a game played by leaders and their governments. There is no sense to war. It is the cruel use of others by a selfish few. Sometimes the motivation appears to be their own interests at any cost.

Let us not be calm about the peace movement. We need to get on fire about this thing. War is an outrage.' It is a cruel procedure by which the strong and prominent climb over the weak and inconsequential to selfish glory.

War has upon it the curse of God. It needs also to have upon it the curse of man.

OFF THE RECORD

By Ed Reed

"I never realized what a blood-curdling piece of music the Blue Danube waltz really is."

LOOKING BACKWARDS

GLEANINGS FROM OUR FYLES OF BYGONE YEARS

20 YEARS AGO

November 4, 1933.

The war in Europe has likely dealt Britain a long economic blow, Wyatt Rupert Davies, publisher of the Kingston Whig-Standard and president of The Canadian Press, declared yesterday. Recently returned from a pre-war survey that carried him through most European countries, Mr. Davies described public opinion and other factors bearing on the war. In Germany, he had concluded after personal observation, the Nazi party individuals that 90 per cent of the people appeared to be behind Adolph Hitler. But he emphasized their support might be inclined to be a little lukewarm if effective enough to leave much of the population in semi-starvation.

The Ministry of Economic Warfare announced today that the Allied contraband control system had "intercepted and detained" about 500,000 tons of contraband suspected of being destined for Germany.

Forsaking highly-paid jobs, in many cases to get into the "big show," northern bush fliers are coming from all over the Dominion to Camp Borden to man the huge bombers and assault planes of the Royal Canadian Air Force, Men experienced in flying the mails in the northwest territories, veterans of the tricky Rocky Mountains skyways, and the manifold dangers attendant on reaching isolated mining posts of the north — all of them have in a back to school. For mastering the technique of military planes with speeds ranging up to 400 miles an hour is an art in itself — even for men with such a Short' experience with commercial ships.

30 YEARS AGO

November 4, 1929

Mr. Basil Doolittle, who was formerly stationed at Belleville with the Bell Telephone Company, and who was transferred to Brockville a few months ago as wire chief, has been appointed wire chief at Belleville to succeed the late E. I. Mooney. Mr. Doolittle will return here shortly.

The members of the Presto Music Club met at the home of Mrs. Ross Hunter, Forin Street, last evening. The programme was in charge of Mrs. Anglin and was devoted to English composers.

The deer hunting season will open tomorrow. The following from the city have gone north to be ready for the opening: Jack Smith, Norman Hall and Harry Ketcheson.

Mr. and Mrs. Andrew Kitchen of Napanee were in town today.

40 YEARS AGO

November 4, 1919.

An automobile is to be purchased for the use of the police department.

An annual assessment of $10,000 has been granted by the city council to the H. A. Wood Manufacturing Company which will commence the manufacture here of automobile tire valves and other valves of high pressure work.

Mr. George Walton who recently was appointed by the city council to the position of inspector on the Housing Commission, went to Toronto today to consult the head architect with reference to the housing scheme.

Mrs. P. J. Wims and family have left for Montreal where they will reside in future. Mr. Wims will rejoin them for a time closing business matters. The departure of Mr. and Mrs. Wims and family from the city is much regretted by many friends.

50 YEARS AGO

November 4, 1909.

The idea of eating ice cream in the summer only, is a thing of the past; the demand is almost as great in the winter as it is in the summer — Ed. J. Dickens. (Advt.)

Capt. Hunter of this city, game and fishery inspector, when cruising on the government patrol boat, secured hundreds of yards of gill nets at the head of the bay. The owner of the nets has not yet been found.

The Grand Master of the I.O.O.F. in Ontario, the Hon. Senator D. Derbyshire of Brockville, paid an official visit to the two Belleville lodges last evening.

Mrs. William Sleeps of Bransford is visiting her mother, Mrs. Pope, Coleman Street.

Says Fat Men Poor Drivers

Toronto, Star

"Who drives fat oxen should himself be fat," quipped Dean Joel Johnson. That was 200 years ago, when driving had a different meaning. Now that automobile age, the fat man has been pitted against driving and fast chariots.

Dr. Rozaire Robillard of Sacred Heart Hospital, Montreal, told a medical panel that overweight sometimes is a menace behind the wheel because they get into more accidents than slim people. One reason is that fat men are less agile, he said. Then again, they are less argon so dear to psychiatrists, he blamed also the euphoria common to people whose sensibility is concentrated on food," to other words, how can you be alert to traffic signals if your mind is dreaming of delicious and sweet scents of beef boiling, of broiling chicken, of fried potatoes?

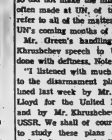

Dr. Robillard does not back his case with statistics purporting to show that fat men are more involved in accidents than the slim fellow? We have no statistics ourselves to prove such arguments as women being equal to men drivers. Yet what man believes that?

Instead of statistics, we invoke the wisdom and quotation of the wisdom of Julius Caesar: "I like not men in fear of these fat, sleek fellows, but rather of those pale, thin ones."

And true today as when he wrote it is Ben Jonson's line: "Enough and be fat, sir, your penance is known."

Howard Green Speaks Well

Ottawa Journal

There was a workmanlike air in the first speech of Mr. Howard Green to the United Nations. He wasted no time on the grand phrases, knowing well that grand phrases have a tendency to be empty phrases. He also did not make the mistake, so often made at UN, of trying to refer to all the matters before UN's coming months of session.

Mr. Green's handling of the Khrushchev speech in the UN was done with deftness. Note this:

"I listened with much interest to the disarmament plans outlined last week by Mr. Selwyn Lloyd for the United Kingdom and by Mr. Khrushchev for the USSR. We shall of course want to study these plans carefully and shall reserve detailed comments on them for a later occasion. For the moment I will say that I am entirely sympathetic with the general objective stated by Mr. Khrushchev in his proposal — namely, a world without arms. We would all like to see the world an complete disarmament. However, we are looking forward to some detailed explanations of his proposals, particularly with regard to inspection."

This was wise and cautious comment, done with simplicity. For note the last line. It goes also in this paragraph:

He mentions Britain's Selwyn Lloyd's plan because Lloyd happened to speak first but because this plan is similar in principle to that Khrushchev has had no monopoly on appealing to the world with. Lloyd's and others had been working for it these many years. Khrushchev's plan is Khrushchev has said nothing new; he simply accepted the plan. Something Mr. Khrushchev should say on disarmament will be carefully noted.

He proclaims without reservation that of course Canada is in agreement with the plan to ensure better without arms; and it is Khrushchev's plan that is being proclaiming our desire for a peaceful world. Then he asserts with what we like to think is Canadian realism that we look forward to the details of how such a happy goal is to be achieved. Then he continues:

From that opening paragraph he went on to discuss, not Mr. Khrushchev's plan — but Mr. Lloyd's — and then Mr. Khrushchev's.

Mr. Green, it would seem, though obviously he is anxious to fairness, is not likely to impair the reputation that Canada has gained for his fine distinction of its earlier envoys.

Deautraise and French pastry?

If you drink, don't drive, mu. Yes! But starting it early is essential, too. Not after a party, after some years, the really serious results of the disease have started to appear. When you start treating early, and keep at it, there is a very marked reduction in attacks, fewer disease and the other things that otherwise would be going on, tend to develop.

"Dear Dr. Molner: What causes bursitis? Is there a permanent cure?—P. S."

Bursitis is a sort of ache with a little fluid in it, which helps the joints, ride smoothly, as they move — elbow, knee, shoulder, etc. If too much pressure, strain or a blow inflames a bursa, that is bursitis. Draining, resting, sometimes injecting drugs are among the effective treatments. Avoiding new damage or pressure, to prevent recurrence, is obviously important.

To Your Good Health

By Joseph G. Molner, M.D.

POLYCYTHEMIA VERA IS THE OPPOSITE OF ANEMIA

"Dear Dr. Molner: I have been told by a hematologist that I have polycythemia vera. Could you explain this to me? Symptoms, treatment, cure? I am 68. — Mrs. P. C. G."

Polycythemia strikes three men for every one woman. It is usually seen at or after middle age — rarely often earlier.

It's a rather curious case in which there is excess of having too many red cells in the blood, the opposite of anemia. Normally there are 4 to 5 million red blood cells in a cubic centimeter. If the count is over 6 1-2 million, we consider the case as being polycythemia.

The symptoms are on the general side — possibly some weakness, headaches, dizziness, indefinite stomach distress, bloating, gassiness, sometimes easy bruising, and itching. These are not necessarily the kinds of symptoms that is definite enough to send a patient off to the doctor, you see.

The result is that polycythemia is usually found more or less by accident on a routine — is taken either as routine or for some other purpose, and it shows up. Likewise, victims of it do have ruddy, even florid complexions. They are regarded as being in good health.

Invariably we find that the spleen also has considerable hardening of the arteries, and usually the liver is enlarged along with it. (That's expectable.)

The disease itself is slow and stretches out over the years. In the old days, it had a "cessation" than a "disease" in the ordinary use of these terms. The red cells built up, but we must guard against, rather than the disease itself.

Mainly they are the things we guard against in hardening of the arteries and high blood pressure: heart disease, strokes and kidney disturbances.

In years past a drug (phenylhydrazine) was used because it depressed the red cells and helped get the count back toward normal. Also, X-ray treatment of the bones (the bones do take longer for the red cells to replace themselves).

After a time, four or five blood lettings a year may be all that is required for this line of treatment. On some cases, all three (X-ray, radioactive phosphorous and blood-letting) may be combined.

Is the treatment effective? Yes! But starting it early is essential, too. Not after a party, after some years, the really serious results of the disease have started to appear. When you

THE PACKSACK

By GREGORY CLARK

First, we had the general store in the countryside. Its function was to deal in everything from pain-killer to wedding gowns. Inci. dentally, it was a great place around it swelled into a town, we got grocery store, dry-goods stores, butcher shops and drug stores. The business was divided up.

Then, when the town grew into a city, the general store and general store hadn't been a bad idea after all. They reintroduced it under the name of department store.

But the department stores gave ideas to the corner drug stores, and they began to sell bathing caps, then bathing shoes; and the next thing you knew, you had trouble finding the little drug counter at the back of the drug store.

This gave ideas to the grocery stores, seeing all those people helping themselves around the drug stores. So they became supermarkets, and the department, grocerits weren't enough; and they began to sell children's underwear, then kitchen utensils, then packaged tours.

And pretty soon they were general stores too. What all commerce was suffering was nostalgia. They were all trying to be country general stores again.

But I bring you news from Texas, Arizona and points in-between.

The gas stations have caught on.

Now you haul into a service station, and they have cute little circuits and all around the lot, offering kitchen utensils, bargains in fishing tackle, tin plates, light berchiefs, footwear and sweat shirts.

Sell, sell, sell. That's the idea.

TODAY'S TALK

By GEORGE MATTHEWS ADAMS

HUMOR

So long as a man retains his sense of humor, just that long shall he grow and remain young.

The "funny papers" of the world and the jokes and pieces of humor published in Reader's Digest and other newspapers are really the saviors of humanity. "Laugh and the world laughs with you." They will always be true. A joke, a funny story is like a ray of sun or sunshine into the hearts of men.

"You!" this man never be serious!" cried Secretary Chase, referring to the great War President, during the trying days of the Civil War. "We meet to discuss tremendous issues and he asks us to listen to a story."

Bruce Barton, former editor of "Every Week," in an article about the humor of the late Woodrow Wilson, tells of a time when the President was visiting for members of the Reception Committee who had come from the Halls of Congress to deliver his great Peace Terms but were delayed by the Public Printer, who was a genial, Irishman and who insisted on telling a story. When the Committee found the President in a very jolly mood and heard the story and replying in kind with one in Scotch dialect.

If every man and woman could form the habit of hearing and telling "a joke a day," there would be fewer sour faces and stomachs in the world by some millions.

Instead of taking a "pill" before laughing and going to bed, why not try a joke?

SCOTT'S SCRAP BOOK
By R. J. SCOTT
THE BULLHEAD
MOTHER AND DAUGHTER
COUNTRY SING SONG
TROUBLESOME TRIO
SCRAPS
LOVE CHICKEN A PAGE CHICK—A MOTHER HEN—A BROOD OF CHICKS—A PACK SIZE BOOK OF 32 PAGES

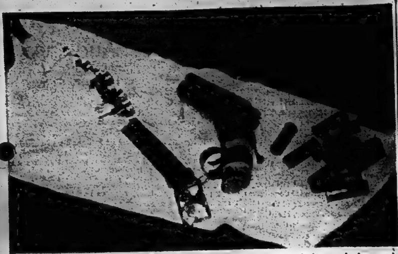

ATTACK WEAPON — Seized by Toronto police Monday was this sawed-off shotgun with shells following a shooting attack on a doctor in downtown St. Michael's Hospital. Dr. George Callahan, 35, was shot in the back by a man who strolled through the hospital wearing a tweed coat, a peaked cap and a homemade linen mask. Dr. Callahan's condition after surgery Tuesday was described as "very good." A suspect, Alfred Hugh Durness, 28, of Toronto, was arrested after the incident and charged with attempted murder. (CP Photo).

COLD AND SNOW

(Continued from page 1)

ance is reported heading east into the Maritimes, with more snow.

In the Montreal and Ottawa areas, there were flurries. About two inches fell Tuesday in Ottawa, most of it melting quickly. Montreal, with temperatures about freezing, greeted its first flakes about dusk.

In Manitoba, the word was "Generally cloudy with snowflurries and temperatures dropping to the 15 to 25 degrees above zero mark in the south; zero to 15 above in some northern regions."

Southern Saskatchewan reported light snow falling with a high temperature for today set at 25 degrees. Snow in the north was the word with colder temperatures.

Even the normally warm west coast lay under a blanket of Arctic air. Heavy frost was forecast in the fruit-growing interior.

In the Espanola area of Northern Ontario, the flying snow and turbulent water at the falls on Whitefish River hindered the search for Arnold Esquimaux, a 24-year-old Indian guide missing on the river since Thursday.

Temperatures were below freezing in the Medicine Lodge district of Alberta where the search for Ira Herman, trapper missing since Friday, continued. He had light clothing and only six rounds for his rifle.

Mrs. Inez Warkman, 53, lost on Seymour Mountain near Vancouver since Sunday, was found Tuesday near the 4,000-foot level. She was picked up by helicopter and flown to Vancouver where she was reported in satisfactory condition.

What happened to her between Sunday and today was not immediately known. She was lightly dressed and had no food or matches. The weather on the mountain has varied from fog to heavy rain and wind, and night temperatures ranged in the 40s.

COLONY CLOSED

VICTORIA (CP)—Lacking any patients since 1956, the British Columbia leper colony on Bentinck Island near here has been closed. The three cases of leprosy found in Western Canada in recent years were sent to a treatment centre at Tracadie, N.B.

SHOT IN HOSPITAL — Dr. George Callahan, 35-year-old doctor at St. Michael's Hospital in downtown Toronto was shot over the left kidney Monday by a man who walked through the hospital wearing a homemade linen mask. Dr. Callahan's condition after surgery Tuesday was "very good." Alfred Hugh Durnee, 28, of Toronto, was charged with attempted murder. Police said the suspect had been receiving treatment at the hospital. A sawed-off shotgun and 20 shells were confiscated by police.

P.C. GOVTS.

(Continued from page 1)

into details on tax sharing but all levels of government must develop a closer relationship to solve mutual problems.

He forecast a great economic future for Northern Ontario which "suffered from the lack of fuel" and said gas and oil from Western Canada and the possibilities of nuclear power assured the north country of a "very great population."

Other accomplishments of the Ontario government, he said, were "our vast highway program," progress in the abatement of pollution, a new school or school addition built for every day of the year, increases in wages and pensions and the introduction of a hospital insurance plan covering 5,600,000 persons.

Alex D. McKenzie of Toronto, president of the OPCA since 1944, was unanimously re-elected.

Vice - presidents include: Dr. J. M. Spence, Fort William; Mrs. William Tatham, Campbellford; Mrs. Audrey Caswell, Sudbury; Elmer Bell, Exeter; Mrs. Ada Knight, Parry Sound; Miss June Fraser, Peterborough, and Heber Nethery, Sarnia.

Auditors are Fred Jenkins, London and G. A. Nash, Welland.

Sports Editor George Dulmage Dies of Leukemia

TORONTO (CP)—George Dulmage, former sports editor of The Telegram, died in hospital today of leukemia. He was 50.

Mr. Dulmage, who resigned from The Telegram in June because of poor health, had been in and out of hospital for the last year.

Born in Guelph, he was the son of Mark Dulmage, editor of The Sun-Times for 28 years. George grew up in Owen Sound where he covered his first sports story at the age of 13. After high school he spent two years as a candymaker, hardware clerk, railway news vendor and waiter before going into the newspaper profession permanently.

During the Second World War, he was in the RCAF for three years, including 18 months as a bombardier overseas.

His father was born in Ameliasburg.

Says LCB Would Not Allow Beer Price Variation

TORONTO (CP) — Ontario's Liquor Control Board establishes the province's beer prices and will take disciplinary action against brewers that depart from the regulated price, the Ontario Supreme Court heard Tuesday.

Col. Charles E. Woodrow, solicitor to the board, said the only competition permitted among breweries is in quality, taste and delivery.

Testifying at the trial of Canadian Breweries Limited on a combines charge, Col. Woodrow said there could be no competition among Ontario breweries on prices charged consumers.

He said Ontario had north and south beer-price schedules and any brewer would need the board's approval to lower prices in his own area. The board has power to cancel or suspend licences.

Brighton Potato Club Wins Competition

The members of the team are seen in the photo being congratulated by their member of parliament, the Hon. W. A. Goodfellow, Ontario Minister of Agriculture, who addressed the banquet at which the winners were announced and trophies presented, left to right, Hon. W. A. Goodfellow, Jim Rusk, Brighton; Wayne Flindall, Trenton, and R. C. Banbury, agricultural representative, Brighton.

More than 700 members of the 4-H Clubs throughout Ontario met at the Ontario Agricultural College recently for their 29th annual inter-club competition. Judging competitions and tests of knowledge were held for dairy, beef, swine, poultry, grain, field crops, potato, forestry and tractor maintenance clubs.

Among the winners was the Brighton Potato Club from Northumberland County, who won the potato competition with 926 points out of a possible 1040, and competed against seventeen other clubs from all parts of the province.

Orange Rally Attended by I.G. Master

CANNIFTON — On Thursday evening in the Cannifton Orange Hall, an Orange rally was held and was largely attended by members from the Royal Black Preceptory, the men's Orange lodges, the ladies' of the Crystal Chapter and the L.O.B.A. lodges.

The pipe band of Frankford L.O.L. played for the opening of the rally, O Canada; assisting on the piano was Sister Fair of Wallbridge L.O.B.A., who also gave several selections as well as for the sing-song.

Bro. John White, Master of Cannifton L.O.L. 2320 was in charge of the opening of the rally, and gave a welcome to all present.

The guest speakers for the evening were Right Worshipful Bro. Fred Bateman, Past Grand Master of the Provincial Grand Lodge of Ontario East, who gave some pleasing remarks for the good of the Order and said he was pleased to be here at the meeting and to bring greetings from his lodge.

Bro. White asked Bro. Henry (Hank) Graham to act as chairman for the remainder of the evening. Bro. Graham is Past Grand Master and Organizer of Men's Orange Lodges of Ontario East. He gave the chairman's address by telling them about the history of Cannifton Orange Lodge 2320, saying he was also pleased to be here. The history of the lodge was greatly appreciated by all present.

I.G.M. OF WORLD ORANGE LODGES

He also introduced Bro. Col. F. Ashmore Kidd of Kingston, Most Worshipful Imperial Grand Master of the Orange Association of the World. Bro. Kidd gave an impression and interesting talk on his experiences of Orangism and his trip to Ireland. He said his greatest enjoyment was when he was made Imperial Grand Master of the World. He thanked the Brothers of Cannifton Lodge for their kind invitation and said he was glad to be with them on this occasion.

He was assisted by Bro. John Patterson, of Kingston, Grand Marshal of Provincial Grand Lodge of Ontario East. Bro. Patterson said he was also pleased to be present and wished for the lodge success and best wishes for the coming year.

Other speakers were Bro. John Dodds, Worshipful County Master of South Frontenac and the City of Kingston. His remarks outlined plans for the Orange centennial to be held in Kingston in July 1960. He is also the chairman of the committee for the centennial.

Worshipful Bro. G. F. Reed, Grand Auditor of Ontario East of the Provincial Grand Lodge, spoke briefly saying he was pleased to see so many old friends and members.

GRAND TREASURER

The chairman called on Sister Pearl Holmes, Grand Treasurer of the Provincial Grand Lodge of Ontario East, who brought greetings from her lodge at Wallbridge, and the Crystal Chapter of Trenton. She was pleased to be here and to wish the lodge success in its lodge work and to greet the members and visitors present.

Sister Pearl Buck, Grand Lecturer of the Provincial Grand Lodge of Ontario East, also spoke for the good of the Order and brought greetings from the L.O.B.A. 350, Belleville. Worshipful Brother Wilmott Rose, and Worshipful Bro. J. N. Bentley, of the Grand Black Chapter of Ontario East gave pleasing remarks and congratulated Bro. Kidd on being chosen the Imperial Grand Master of the Orange Order of the World. They thanked the brothers of Cannifton for their invitation to be present.

Worshipful Bro. Earl Keene, Past County Master of South Hastings, extended a hearty vote of thanks to the speakers and to all present in supporting the rally.

Bro. John White, Master of Cannifton Lodge, also extended thanks to all and said he hoped they would all meet soon again.

Bro. Keene then showed pictures of the 12th of July, 1958, held in Belfast, Ireland at which he and several of the officers present were in attendance.

Refreshments were served, including a beautiful cake, iced and decorated for the occasion in honor of Bro. Kidd.

Sponsor for the evening was Cannifton L.O.L. 2320.

PACIFIC TRAVELLER

VANCOUVER (CP)—The new 9,489-ton motorship Hai Shang, built in Japan for Nationalist China's merchant fleet, was here to load grain and mustard seed for Formosa. The vessel, 488 feet long, has cabin accommodation for 12 passengers.

FIGHT SMALLPOX

NAIROBI, Kenya (AP) — A meeting called here by the World Health Organization announced an all-Africa conference will be held in November at Brazzaville, in equatorial Africa, to plan an all-out drive against smallpox.

Constable's Family Flees After Hallowe'en Rioting

ARKONA, Ont. (CP)—The wife of Arkona's lone constable left town with her four children Tuesday following a Hallowe'en outbreak of teen-age hooliganism.

But Jack Clegge, army sergeant and part-time policeman in this village of 450 persons 30 miles northeast of Sarnia, said he will not abandon his drive to make Arkona "a decent place to live in." His family has sought sanctuary in Toronto.

"I have been threatened and my nine-year-old son has been told to tell me I'd better say nothing," said Sgt. Clegge, who had to summon provincial police Saturday night when he got embroiled with a Hallowe'en mob of 150 persons.

When a provincial police cruiser arrived, flames from old tires, mail boxes and gasoline were blazing 25 feet high on Arkona's main street. Police were pelted with eggs, stones, and potatoes.

REFUSE TO TESTIFY

No one will testify who was responsible for the fires or the rock throwing.

"The people are scared stiff. They want rowdyism to stop but they haven't the courage to stand up and name or testify against the thugs," a police officer said.

However, three persons were convicted Monday in Sarnia of causing a disturbance here on Hallowe'en and were each fined $25 and costs. They were Max Faulds, Alan McChesney and Douglas Poulton. Lloyd Perrian was remanded on a charge of destroying property after he pleaded not guilty.

Sgt. Clegge, based at nearby Camp Ipperwash, is serving without pay after being appointed by town council four weeks ago. Police said youths in Arkona were running wild previously because there was no police protection. They said the Hallowe'en incident was an attempt to embarrass the new policeman.

"It was common gossip they intended to beat up Sgt. Clegge and would have done so on Hallowe'en if provincial police had not arrived," an officer said.

Farm Union Critical of Hog Marketing Bd.

GUELPH — The eighth annual Farm Union Convention, held in Memorial Hall, Ontario Agricultural College, Guelph, last week, proved to be one of the most serious Farm Union Conventions to date. Discussions on resolutions were widespread and thorough with maximum delegate participation. The meeting resolved appreciation of the federal government establishing the principle of deficiency support price system and asked for inclusion of more farm products with cost of production support levels. It expressed disappointment and censure of the officials of the Ontario Hog Marketing Board, the Ontario Poultry Producers and Federation of Agriculture in their betrayal of the family-sized farm, through their denunciation of a deficiency price support system.

The meeting, although supporting the principle of producer controlled compulsory marketing boards, labelled the Hog Marketing Board selling agency as being ineffective and inefficient and called for the elimination of the present board. An early plebiscite will be sought.

Special speakers included A. H. Turner of the Prices Stabilization Board; Rudy Usick, president Manitoba Farmers' Union and Mrs. Beatrice Trew, women's president, Saskatchewan Farmers' Union.

ACHIEVEMENTS LISTED

President Gordon L. Hill listed a number of Ontario Farm Union achievements accomplished during the past year, chief of which was the federal government legislation for increased compensation to farmers who had livestock destroyed as a result of rabies. A voluntary requisition method of collection of dues was also granted by the provincial government. The president reminded the members that as federal government's deficiency support program, although not up to union recommendations, was solely a Farm Union policy and achievement.

Officers elected were as follows: Hon. Presidents, Mrs. Geo. Prosser, Nestleton, George Sutherland, Chatsworth and A. V. Cormack, Parry Sound. President, Gordon L. Hill, Varna; 1st vice president, Edwin Morden, Riverview; 2nd, vice-president, J. Frank Gamble, Chatsworth; women's president, Mrs. H. Hopkins, Fenelon Falls; women's vice-president, Mrs. A. Parker, Roseneath; Jr. president, Kenneth Marisett, Picton.

Clare Brant Wins Scholarship Worth $1,250

OTTAWA (CP)—Three Indian students striving for careers in medicine, government and industry today received federal scholarships to help them achieve their goals.

They are among 17 Indian students from across Canada who have received scholarships from the Indian affairs branch of the citizenship department to enable them to continue their education.

The scholarships were presented to the three students by Prime Minister Diefenbaker at a ceremony in his office. The students are Clare Clifton Brant, 18, a Mohawk from the Bay of Quinte band near Belleville; Geraldine Elizabeth Restoule, 19, an Ojibway from the Dokis band, near North Bay; and Ross Oke, 19, a Mohawk from the Oka band near Montreal.

Clare Brant, a direct descendent of Joseph Brant, famed Mohawk chief who led the Six Nation Indians to Canada from the United States, will use his $1,250 scholarship to start a medical course at Queen's University, Kingston.

Probe Robberies In Deseronto

DESERONTO — The local police were investigating the first robberies in the town in some time last week. Early Wednesday morning forcible entry was made into the office part of J. D. Dawson and some $45, taken. The thieves jimmied the front door and only took what cash they could find. The same morning they also forced entry into the plumbing shop of R. Marks but took nothing as no cash was on the premises. On Thursday night between 10.30 and 12.30 some 1,000 pounds of thermophyllic sugar was taken from Metcalfe's canning factory. The loss was discovered early Friday morning.

'Unloaded' Gun Wounds Owner

DESERONTO — During the weekend Russel Joyce was removed to the Belleville hospital suffering from a bullet wound in both legs. Apparently he was working with a 22 repeater and thought it was unloaded. The gun discharged and the bullet went through one thigh and lodged in the other thigh. He will remain at the hospital for a few days until the bullet is removed and possibility of infection reduced.

Just plug in and play

MICRORGAN

THE PORTABLE ELECTRIC ORGAN

Play it at home—take it along and play it any place. MicrOrgan is a complete four-octave musical instrument with a beautiful organ tone. It's fun to play and easy to learn—for anyone. Comes in case with smart metal legs, weighs only 22 lbs. complete.

EASY BUDGET TERMS

ONLY $149.50

ROLUF'S

Music & Camera Centre

223 FRONT ST. WO 2-3881

FALL SPECIALS AT THE

SURPLUS DEPT. STORE

295 FRONT STREET WO 2-4347 BELLEVILLE

PRESTONE ANTI-FREEZE 2.77

USED ARMY LEE-ENFIELD 303 RIFLES 13.99

ARMY HAVERSACKS	.98
COLEMAN NO. 200 LANTERNS	12.75
TEA AND COFFEE POTS	.99
AMMUNITION BELTS	.99
WOOL PLAID COATS	10.95
REVERSIBLE HUNTING COATS	14.95
POCKET COMPASSES FROM	.19
MEN'S CARDIGAN SWEATERS	1.99

NAME BRAND Curity Diapers 3.44 Doz.

BOYS' ALL-WOOL Suburban COATS 8.95

BOYS' WESTERN FLANNEL SHIRTS	1.49
BOYS' DRESS TROUSERS	2.98
BOYS' LINED JEANS	2.98
BOYS' PLAID FLANNEL SHIRTS	.99
BOYS' ORLON V-NECK SWEATERS	2.98
BOYS' WOOL SWEATERS	.99
BOYS' RUBBERS	1.00
BOYS' QUILTED JACKETS	3.95

MEN'S QUILTED RUBBERIZED PARKAS 5.95

MEN'S ALL WOOL SUBURBAN COATS 9.88

MEN'S HEAVY DOESKIN SHIRTS	2.98
A.F. MELTON PANTS	4.95
ALL WOOL JAC-SHIRTS	6.77
FLEECE COMBINATIONS	2.88
PENMAN "71" COMBINATIONS	3.95
MEN'S PLAID FLANNEL SHIRTS	1.59
MEN'S DRESS PANTS	2.98
HEAVY WORK SOX—3 PAIR	1.00

CHILDREN'S 2-ZIPPER SNOW SUITS 3.77

COATED LENS 8 x 30 Binoculars 18.75 C/W STRAP & CASE

FLANNELETTE BLANKETS—PAIR	3.99
PILLOWS—FROM	.99
INSULATED WORK SOX	1.29
THERMAL UNDERSHIRTS & DRAWERS	2.29
FLEECE LINED SWEAT SHIRTS	1.89
RECONDITIONED ARMY BOOTS	4.95
MEN'S FLANNEL PYJAMAS	2.88
HUNTING KNIVES—FROM	1.49

MEN'S 1st. QUALITY DRY CLEANABLE Suede Jackets 15.77

6 TRANSISTOR Portable Radios 29.95

SOCIAL and PERSONAL

Mrs. Orval May, 78 Purdy St., is convalescing at home following surgery in Belleville General Hospital.

• • •

Mr. Leo Woodley, 29 Elmer St., left by plane today to attend his father's funeral in Edmonton, Alberta.

• • •

BAPTISMAL RITE

Richard (Ricky) Steven, infant and beloved son of Mr. and Mrs. Ralph Clements, R. R. 1, Harold, was baptized by the Rev. Richard Flemming in St. Mark's Anglican Church, Bonarlaw, on Sunday.

The godparents were Ricky's aunt and uncle, Miss Jane Clements, Harold, and Mr. Richard Poste, RCAF Station, Cold Lake, Alberta.

Those attending the buffet supper at the parents' home following the service were: Mr. and Mrs. Ray Poste, Stirling, Mr. Richard Poste, Mr. and Mrs. Thomas Clements, Jane Clements and Mr. and Mrs. Philip Vance, Harold.

• • •

ON LEAVE

Mr. Richard Poste, son of Mr. and Mrs. Ray Poste, Mill Street, Stirling, is home on a month's leave prior to his departure to the RCAF Station at Cold Lake, Alberta. Richard, a former student at Quinte Secondary, and BCIVS, has successfully completed his examinations in the Armaments System Technician Course, at Camp Borden.

• • •

ENJOYABLE DANCE

The Ladies' Auxiliary of the Canadian Legion held a social last Saturday, with the Tweed Auxiliary as guests.

The evening's entertainment was enjoyed by all. The spot dance was won by Mr. W. Hailey and Mrs. F. Davis. Prizes for the most original costume went to Mr. J. Hughes and Mrs. N. Scrymgeour. The birthday dance was won by Mrs. G. Hughes and Mr. R. Hughes, and the door prize by Mrs. M. Hughes. Refreshments were served at the close of the evening.

St. Margaret's E. Guild Plans Fall Bazaar

Final plans for St. Margaret's Evening Guild bazaar to be held this month were made Monday night at the regular meeting. Mrs. A. Elliot, bazaar convener, outlined plans to date and asked as many members as possible to be at the church hall Friday night preceding the bazaar to price and label articles.

The Woman's Auxiliary will again this year have Pakistan embroideries for sale.

The fish pond will be under the direction of the Girls' Auxiliary.

Mrs. F. Moore discussed plans for the tea room.

A motion was passed to have Mrs. B. Bishop purchase coloring books for the use of the church nursery.

Following the business meeting, the members worked on bazaar articles.

Refreshments were served by Mrs. T. Collyer, and her group.

Eggleton WMS, W.A. Sponsor Fine Bazaar

MADOC JCT. — The annual bazaar under the auspices of the Eggleton W.M.S. and W.A. was held last Friday afternoon at the home of the W.A. president, Mrs. William McMullen.

There was a good number in attendance from the neighboring auxiliaries and these were welcomed by Mrs. McMullen as they arrived.

In the double living room many attractive articles were on display.

A long table on one side of the room held embroidery work, cushions, towels, tea towels, foam rubber flowers and corsages, dresser scarves, tiny dresses and baby clothes.

At one end of this table was a variety of aprons, large and small, fancy and practical. All these displays were in charge of Mrs. S. Danford and Mrs. McMullen.

The home-cooking table was presided over by Mrs. C. Fitchett and Mrs. N. Wannamaker. Appetizing pies, cakes, cookies, date squares, macaroons, taffy tarts, found a ready sale. At this table, too, there was a large box filled with bags of home-made candy, which was quickly sold.

FLOWERS

Two tables holding a variety of flowers, African violets, single and double in a great variety of colors, ferns and hanging plants, were well patronized.

Other displays were the 25-cent touch and take mystery parcels, and the table with jars of home-made pickles, jams and jellies.

Later, the guests were all invited to the dining room which was attractively decorated with vases of autumn flowers.

The five quartet tables, appointed with white embroidered teacloths were centred with small red apples, filled with chrysanthemum blossoms, sitting on tiny white doilies.

Those serving were: Mrs. Maurice Clancy, Mrs. Forde Stapley, Mrs. Harold Chambers and Mrs. Keith Johnson.

Mrs. Bruce Stapley was in charge of the tea-making, while Mrs. Murney Kirkey, Mrs. Sebron Prest and Mrs. Frank Smith assisted in the kitchen and replenished the plates of sandwiches, relishes, cookies and tarts.

The W.A. treasurer, Mrs. Warren Harlow, reported that the proceeds from the bazaar were most gratifying.

Officers and members of Eggleton W.M.S. and W.A. wish to extend thanks to all who helped in any way to make this such a successful event.

Fitted Flattery

By ALICE ALDEN

Fitted flattery is here again in fur and fabric coats. Here is an outstanding fitted topper, in a rich black and cognac brown plaided woolen. Parading lines march in front in a dual plumb line under a full shawl collar. The black leather belt accents the fitted waistline with concealed slit pockets adding detail.

Wedding

CLARK — JOHNSON

Grace United Church, Peterborough, was the scene of a lovely autumn wedding on Saturday, October 10, at 2 p.m., when Marian Eleanor Johnson, of Peterborough, daughter of Mr. and Mrs. Elwood Johnson, Springbrook, became the bride of John Matthew Clark, also of Peterborough, son of the late Mr. and Mrs. Mathew Clark, of Springville.

The Rev. W. D. Elmslie, pastor of the church, officiated at the double-ring ceremony before a lovely background of white chrysanthemums and ferns. White satin bows designated the guest pews.

Mrs. E. Redmond rendered the traditional wedding music and accompanied the soloist, Mr. Adam Hawley as he sang "The Lord's Prayer" and "O Love That Casts Out Fear."

Given in marriage by her father, Mr. Elwood Johnson, the bride was charming in her full-length bridal gown of white brocade, sprinkled with sequins, fashioned with a modified scoop neckline, bordered with hand-clipped brocade flowers. Her finger-tip veil was edged with lace and caught to a pill-box headdress enhanced with sequins. She carried a cascade bouquet of red Sweetheart roses. A single strand of pearls completed her costume.

She was attended by Miss Barbara Marchen, Peterborough, as maid of honor, and Miss Pauline Johnson, of Mount Pleasant, Rawdon, niece of the bride, was bridesmaid. They wore simillar gowns of royal blue velvet with bouffant skirts, featuring unpressed pleats and cummerbunds, matching feather headdresses and shoes, wrist-length white gloves and carried cascade bouquets of petal white carnations.

Mr. Keith Fairburn, Peterborough, was the bridegroom's attendant, while Mr. Donald Johnson, Mount Pleasant, Rawdon, brother of the bride, and Mr. Clark Armstrong, Peterborough, nephew of the groom, ushered the guests.

Following the ceremony, a reception was held in the church parlors. The bride's table was daintily appointed with white damask and centred by a three-tier wedding cake, decorated suitably for the occasion and topped with an ornament of white doves bearing double wedding rings, misted about the base with white tulle and scattered pink and white roses. Tall white candles in crystal holders and the bridal bouquets added a nuptial accent.

The guests were received by the bride's mother, who wore a gown of Dior blue figured arnel, with matching hat and gloves in forest glow shade, Kolinsky furs and wore a corsage of white gardenias. Mrs. L. Clark, sister of the bridegroom, assisted in the receiving line, wearing a royal blue crepe gown, with rose accessories and a corsage of pink roses.

For a wedding trip to the U.S.A., the bride donned a cinnamon wool crepe dress, with matching feather hat and beige accessories and a corsage of bronze Sweetheart roses.

Guests were present from Stirling, Belleville, Perth, Madoc, Campbellford, Marmora, Springville, Bethany and Fraserville.

Previous to her marriage, the bride was entertained to a kitchen shower by Miss Barbara Marchen. Mrs. Howard Clysdale held a miscellaneous shower in her honor and Mr. and Mrs. Keith Fairburn entertained at a dinner party and presented the happy couple with a purse of money. Associates of the DeLaval Company presented them with an occasional chair and a magazine table.

Mr. and Mrs. Clark are residing at 732 Gillespie Street, Peterborough.

St. John Ambulance Corps Sponsors Party

St. John Ambulance Cadet Crusader Division held its Hallowe'en party with 43 present, at the Kiwanis Centre on November 2.

Between the skeletons, ghosts and cat calls, costumes were judged for the best original and funniest. The junior prizes went to Patsy Dawkins, Christine Dall and Barbara Burchill.

For Cadets: Mary Dawkins, Dianne Blair, Mary Ann Burns.

Best dancing couple on the floor: Lillian Reid and Marilyn Phillips.

Games and a peanut scramble were enjoyed.

Mrs. Ashley was the fortune teller, while Mrs. Reid was the gypsy and Mrs. Baverstock played the ghost. Refreshments were served with candy and goodies handed out.

SCHOOL ALLOWS SMOKING

SALISBURY, Md. (AP)—Should high school girls be allowed to smoke during school hours? Apparently many Salisbury parents think so. George H. Corddry, principal of Wicomico High School, says the school has lifted its ban on smoking by girls because "considerable pressure has been exerted by some parents to allow it." Boys had been allowed to smoke in certain areas of school property for years.

Mr. and Mrs. N. D. Lusick are shown following their recent marriage in Wesley United Church, Bayside, Belleville R.R. 3. The bride is the former Miss Carolyn Jane Cobb, daughter of Wing Commander and Mrs. H. Cobb of Belleville R.R. 3. The bridegroom is the son of Mr. and Mrs. Andrew Lusick, of Agassiz, British Columbia. (Photo by McCormick's Studio, Belleville).

This --- and That

By HARRIET STEVENS

There are some odds and ends from the last two weeks' shopping news that might as well be rounded up for a while. First, maybe we should repeat that before a homemaker ever goes into a store, she should sit down and decide what it is she really wants. She should take a good look at her family and her way of life. Will what she chooses suit the way it will be used? Also, a homemaker should know just what her budget will let her spend and make up her mind that she is going to keep within her price range. With all this scientific selling, a woman has to be smart to make sure it is she and not her subconscious that is doing the shopping.

Do you shop for your husband's shirts? If so, you are in good company, since we are told that four out of five wives look after this little chore. Clerks in men's wear shops insist that eight out of ten men wear the wrong size collar and an equal number have only a dim idea of the correct sleeve length. So before your next shopping trip, and especially before Christmas, get out the tape measure and be sure. The collar should fit comfortably and sleeves should end at the wrist bone so that one-quarter to one-half inch shows beneath the coat sleeve.

The design and color of the shirt you buy may need more consideration than you have been giving. Even though white is still the most popular, many men like a slight pattern or a stripe. We are told that an overweight man generally looks better in a striped shirt. Collar styles have changed and there is much more variety today so that you should consider the shape and contour of your husband's face and his overall build.

To turn to another kind of article, we find that, despite the fact that our houses are warmer, the demand for flannelette, especially for nightwear, shows no sign of diminishing. Indeed, cotton flannelettes are a particularly Canadian fabric and seem to go with Canadian winters. They are more widely used in this country than anywhere else and our designs and patterns are copied by other companies as a result. Because of our long winters, our cold weather clothing is very important. We find that this is becoming lighter in weight and more comfortable without sacrificing warmth. This season there is a new, soft, light-weight interlining which promises to achieve the ideals of this trend. It is a plastic foam substance that is featherweight, soft enough to drape like other fabrics and yet wonderfully warm. It is being used as an interlining in coats, snowsuits and many other cold weather fashions. It is said to insulate the body with its thousands of tiny air cells which allow the fabric to breathe but still prevents the escape of body heat or the infiltration of outside cold.

The fabric can be made in many thicknesses and is guaranteed completely washable and dry cleanable. Wafer-thin types are used in loungewear while thicker versions go into hunting jackets. It can be laminated directly to fabrics and cut and sewn with them and is said to transform even lightweight fabrics into winter proof protection as warm as fur.

Experiments with paper fabrics have been going on for some years. Now, from south of the border word comes that fabrics made of paper are an actuality. A designer has created a wardrobe from woven paper fabrics, most of them brightened by metallic threads. They are sewn on standard machines; the skirts and dresses are said to require a lining but the coat has sufficient body to remain unlined. The idea behind this fabric is that the garments made from it would be so economical that they would make it possible to toss out clothing items without bothering to get them cleaned.

Why not paper clothes though, when we have had the disposable tissue handkerchiefs with us for a long time. Indeed, we give the elegant handkerchief as a gift and it may be used as a decorative item the odd time; but for general use, the fancy "hankie" has disappeared.

In the days of lace and silk hankies, it was fashionable to carry them for all to admire. Back in the 14th century the hankie was actually as precious as a jewel. King Henry the Fourth of France possessed only two because of the enormous cost of the rich materials and elaborate lace. Towards the end of the 17th century, it was doomed to a life of usefulness since snuff-takers had to use their hankies to keep from staining their clothes. Printed hankies came into vogue then because they did not show stains. And so the change goes on. If paper fabrics catch on, the dry-cleaners won't like it.

'Need of Parents In Sec. H-S' Topic at Assoc.

The November meeting of the Belleville Collegiate Home and School Association was held at the Collegiate on November 2, at 8.00 p.m.

Mr. M. Linscott, president, welcomed those present, including a number of new members, and opened the meeting in the usual manner.

Mrs. R. Jones, president of the Belleville Home and School Council, introduced the speaker of the evening, Mrs. L. S. Raper, chairman of Secondary Schools Committee, Ontario Home and School Federation. Her topic was, "Why are parents needed in Secondary Home and School Associations?" This, Mrs. Raper felt, was a question parents should study and also attend the Association meetings. In this way, parent and teacher may build a better relationship and so benefit the student.

A pamphlet "Don't be a drop-out parent," issued by the Ontario Federation Publications, gives comprehensive reasons why a parent should continue to support the Secondary Home and School Associations.

Dealing with the problems of finance, Mrs. Raper explained the necessary advance in the capitation fees to the Federation, and gave various instances of how and where the money is spent to the best advantage.

She further enlarged on the need of good programs. The Secondary Home and School Associations need hold four meetings only per year, so each meeting should have a program of high standards, carefully planned.

At the conclusion of her address, Mrs. Raper was thanked by Mr. Linscott.

The entertainment provided by the "Key Notes" quartet was greatly enjoyed. Their selection of songs was pleasing and tuneful and they gave freely of their time and talent.

A vote of thanks was heartily responded to by those present.

Refreshments were served in the cafeteria to bring a rewarding evening to a close.

Renowned Dutch Organist Delights Local Audience

By EUGENE LANG

This city was indeed fortunate to be included in the itinerary of the first North American tour of the renowned Dutch organist, Feike Asma, who made his initial appearance here last evening at the console of Bridge Street United Church organ. Mr. Asma has been playing the organ since the early age of five and today is recognized as perhaps the finest organist in The Netherlands. He gives about two hundred organ recitals annually before a combined audience of over 100,000 listeners and has promoted interest in this king of instruments through the medium of recitals, radio broadcasts and recordings. Well known in Europe, he is now making his first tour of Canada and the United States in a series of about thirty recitals.

The program chosen by Mr. Asma was one that included some of the finest examples of organ music written in the last two hundred years and consisted of all original works for this instrument. It is a pleasure to report that the recital was not marred by the inclusion of any "transcribed" music from other media, as so many organists today are wont to dress up their recitals with these transcriptions.

Perhaps the most popular and familiar of all Bach's organ works, the mighty Toccata and Fugue in D Minor, was chosen as the opening selection by Mr. Asma. His performance of this masterwork was one of solidarity and grandeur and he did not play it as a vehicle for display only, letting its virtuosic elements take the secondary position instead of using them for physical calisthenics as so many organists have a habit of doing. The fugue was played at a more measured pace than usual, but this only heightens the effect as the tonal edifice builds in a more grandiose way towards its blazing close than when taken too quickly.

Two movements from Handel's 13th organ concerto and the Cantilene from Rheinberger's 11th Organ Sonata were two smaller compositions that were beautifully realized by the soloist before he plunged into the complexities of the Liszt composition that followed, The Prelude and Fugue on the Name of B.A.C.H. This is conceded to be one of the most difficult pieces ever written for the organ, and one that demands the utmost in dexerity from the performer. Liszt barred no holds here, but under the capable hands and feet of Mr. Asma the Casavant yielded to the fullest and gave with shattering power the waves of sound that Liszt packed into its measures. Truly a memorable interpretation of this great mass of sound and fury.

Two hymnlike chorale preludes on Music from the Psalms, arranged by Jan Swart, a former teacher of Mr. Asma and one of Holland's great organists until his death in 1937, were the final two works played before intermission. One slow and stately, and the other rushing and furious, both attested in no uncertain terms to the stature of Mr. Asma as an organist of excellence.

Three movemens from the Fifth Symphony in F Major of Charles Marie Widor, that grand old man of French organ music, were next played by Mr. Asma. Here utilizing the organ in the so many different tonal choirs and combinations that Widor was so fond of writing into his music, Mr. Asma reached new pinnacles of varied sound and virtuosity in his conception of this great symphony. Again, at no time did he use exhibition for exhibition's sake alone, but made it subservient to the fuller meaning of the composition as such. Tremendous sweeps of sound poured forth in this great work, combined with very agile pedal work.

A short and lyrical Andante by Simon Landsman followed by Mr. Asma's own improvisation on an old Dutch folk song, "Merck toch hoe sterck," brought the recital to a close. In his improvisation Mr. Asma demonstrated remarkable ability in his handling of the theme upon which he built tier upon tier of embellishment and variation, with four voiced fugue included. All in all the soloist gave a recital that left his hearers pleased and satiated to the utmost with his fine interpretations. One short encore was given following the scheduled program. This recital was sponsored by the Dutch Community of this area which is to be commended for bringing its distinguished native musician, Mr. Asma, to Belleville.

Wife Preservers

The white spots that spilled water leaves on shellacked floors can be removed with a cloth dampened with equal parts denatured alcohol and turpentine.

SPECIALS

ENGLISH BONE CHINA

CUPS & SAUCERS

Many fancy patterns and shapes to choose from.

Reg. $1.95 to $2.95 .... NOW 99c

Glamorous

JEWELLERY SETS

THREE PIECES IN GIFT BOX

- Includes Pin and Earring Sets
- Necklace and Earring Sets
- Bracelet and Earring Sets

Choose from our large stock.

PER SET $1.95

STROUD'S GIFT SHOP

208 FRONT STREET DIAL WO 8-7637

BARBER'S FLOWERS

MARKET SQUARE CHRYSANTHEMUMS DIAL WO 2-8446

55 years in Belleville

FUR SALE

THURS. - FRI. - SAT.

GLOSSY, JET-BLACK DYED

PERSIAN LAMB

We are offering some really outstanding values in fine quality jet-black dyed Persian Lamb coats on Thursday, Friday and Saturday of this week. There are the very popular ¾ length styles as well as the practical full dress lengths in the lot. Some are trimmed with Sapphire mink. All are greatly reduced for this special sale event.

TWO GROUPS

$399. $499.

Pay 10% down on the Budget Plan

WOODLEY FURRIERS

273 Front Street

Wedding

MALLORY — STEWART

Holloway United Church, Belleville, was the setting for a recent lovely autumn wedding when the Rev. C. W. Coleman united in marriage, Audrey May Stewart, of Belleville, daughter of Mrs. Alfred Stewart, and the late Mr. Stewart, to Robert Maurice Mallory, of Farnkford, R.R. 2, son of Mr. and Mrs. Maurice F. Mallory. Baskets of large Commercial chrysanthemums adorned the chancel rail, and white satin bows the guest pews.

Mr. Clifford Templer, church organist, provided the traditional wedding music.

The bride, given in marriage by her brother, Mr. Allan Stewart, of Toronto, was radiantly charming in her bridal gown of bridal-white nylon chiffon over net and taffeta, featuring a fitted bodice with mid-riff bow, square decolletage neckline, offset with camisole inset of crushed pleats and short sleeves. The bouffant floor-length skirt, of shirred folds was accented by a back butterfly bow. She wore a shoulder-length veil of silk nylon held by a coronet encrusted with seed pearls and sequins and carried a white Bible crested with red Sweetheart roses and rosebud-knotted streamers of white satin ribbon.

Mrs. Cecil Smith of Belleville, as matron of honor, sister of the bride, was gowned in medium blue crystal charm fashioned with round neck deeply "V"-pointed at the back, having short sleeves and full skirt with crossed nylon sash of cascading streamers to the hemline at back. The bodice was in fitted style, and she wore a matching bandeau headdress, and mitts, and carried a nosegay of white 'mums mingled with ivy.

Miss Wanda Mallory, of Belleville, sister of the bridegroom, and Mrs. Edmund Hinze, also of Belleville, were bridesmaids, attired alike in coral-rose crystal charm fashioned similarly to that of the matron of honor, with matching mitts, white feather headbands, white satin pumps and carried nosegays of white 'mums and ivy centred with pink 'mums.

Mr. Cameron Sine, of Frankford, R.R. 2, attended the bridegroom, while Mr. John Stewart, of Toronto, brother of the bride and Mr. Donald Pierce, of Brigden, Ontario, brother-in-law of the bridegroom, were ushers.

At the reception held in the church parlor, the bride's mother received, wearing a cocktail-length gown of Italian silk in navy blue, fashioned with empire lines accented with a cummerbund of shirring. The bodice featured a low "V" decolletage and bracelet-length sleeves. The sheath skirt was accentuated by a panel of self-shirring. A two-toned blue feather hat, short muskrat jacket, white and black accessories, and corsage of pink roses completed her ensemble.

The bridegroom's mother, attired in rose brocade taffeta in street-length, with fitted bodice having a neckline softened by matching nylon chiffon caught at the shoulder with seed pearls, and falling to the waistline; black accessories, a muskrat neck fur, and corsage of yellow roses, assisted in the receiving line.

The bride's table, appointed with white damask, a three-tier wedding cake adorned with pale pink roses and blue birds and enckcled about the base with pale pink tulle flanked by pink candles in crystal holder, and the bridal bouquets, completed a pretty nuptial setting.

For travelling to Niagara Falls, Buffalo, N.Y., through the States of Pennsylvania and West Virginia, to Ohio, Michigan, and on to Sarnia and back to Belleville, the bride chose a medium blue wool dress on simple lines, with round neckline, and softly pleated bodice, grey Persian lamb jacket, white pillbox hat and gloves, and black accessories, with corsage of red Sweetheart roses.

Guests attended from Ottawa; Brigden; Toronto; Actinolite; Stirling; Trenton; Frankford; Niagara Falls, N.Y.

Two miscellaneous showers were held in honor of the bride prior to her marriage; one at the home of Mrs. Clifford Wheeler given by the girls of Royal Bank of Canada, business associates of the bride; and the other at the home of Mrs. Edmund Hinze, of Belleville. She was also the honored guest at a pantry shower given by Miss Jean Vickers, and So-Ed friends and at a trousseau tea given by her mother.

The bride's gift to her bridegroom, luggage; the bridegroom's gift to his bride, cultured pearls.

Mr. and Mrs. Mallory are residing at Frankford, R.R. 2.

Mr. and Mrs. Robert Maurice Mallory, and their officiating minister, the Reverend C. W. Coleman, are shown signing the register following their marriage in Holloway Street United Church, Belleville. The bride is the former Miss Audrey May Stewart, daughter of Mrs. Alfred Stewart, of Belleville, and the late Mr. Stewart. The bridegroom is the son of Mr. and Mrs. Maurice F. Mallory of Frankford R.R. 2. (Photo by Mac McGrimmon, Belleville.)

Jaunty Suit

By VERA WINSTON

Ball fringe, a nice softening detail, is used at the collar and down the front of this wool jersey suit, which comes in black, beige and mauve. This very useful suit is slightly shaped and has its flapped pockets placed at about the waist. Good on its own, with a fur or fur jacket, and, later on, under a winter coat.

Fall Fruits For Fatties

by Mary Moore

Every mail that arrives brings at least one wistful letter telling me the writer is overweight.

One thing that puzzles me is why would-be reducers ask such questions as "how many calories in an average piece of lemon pie?" or "do cake mixes have as many calories as homemade cake?" Why tantalize yourself with such calorie-packed desserts?

Dinner Menus

by Mary Moore

WEDNESDAY

Garlic-salted Baked Spareribs; Applesauce; Fresh Frozen Peas (flavor with butter and a little sugar); Cabbage and Pineapple Salad (see Tuesday); Hot Rolls; Honey Dew Melon with Lemon; Coffee.

I ply you — I even nag you to eat more fruit in its natural state for good nutrition and since it has no added sugar or cream or butter it too is low in calories.

If you really want to reduce, simply eat fresh fruits for dessert as one of your steps toward lower weight and better nutrition.

The next best idea is to serve fruit fancied up a little so the rest of the family does not have to feel they are on your Spartan diet too.

The recipes I am giving you are for fruits available now.

BAKED APPLES:

On my market I can buy Gravenstein and Wolfe River apples and they are wonderful bakers. With your apple corer or sharp-pointed paring knife remove cores, being careful that the little eed case comes out too. Fill with 1 tablespoon sugar (reducers could use 1 sucaryl tablet dissolved in 2 tablespoons hot orange juice)and sprinkle top sparingly with nutmeg. Bake in very hot oven of 475 deg. Fahr., to make them puffy and tender, for about 30 to 40 minutes. Serve with top milk or cream if allowed or homo if not.

RUBY PEARS:

Prepare Ruby Sauce first: Juice and grated rind of 1 orange, grated rind of 1-2 lemon, 1 2" stick cinnamon, 2 tablespoons butter, 2 cups water, 2-3 cup sugar and 1-2 teaspoon (30 drops) red food coloring (or instead of sugar and red food coloring add 1 cup (8 ounces) red currant jelly.) Simmer sauce ingredients together 5 minutes while you pare but leave whole, with stems on if possible, or pare and halve and core, 4 or 5 large Bartlett or Anjou pears. Arrange cut side up in buttered baking dish. Pour prepared hot sauce over prepared pears, being sure all surfaces have been coated to protect them from air. Let stand 30 minutes. Then baste and cover dish with aluminum foil and bake at 350 deg. Fahr. about 40 minutes or until pears are tender. Serve warm, spooning some sauce over each portion.

ORANGES:

1) Glamorize oranges by arranging a tray of fancy cheeses and crackers surrounded by sliced oranges or 2) oranges the skins of which have been peeled back into 6 "petals," tucking tips under. 3) Arrange orange slices or sections in a border around a mound of cottage cheese.

see the
Inglis
ROYAL
8-cycle automatic dryer

Features:
*MOISTURE MINDER
Shuts dryer off at "dry enough."
*SANI-SUN LAMP
Drenches clothes with "sunshine goodness"— won't fade.
*WRINKLE-FREE WASH 'N WEAR ACTION
After drying, a 10-minute fluffing, cool-off action to get rid of wrinkles.

ON DISPLAY, NOW, AT
JOHN LEWIS CO. LTD.
265 Front St. WO 8-5525

Act now... before offer expires!

Your baby's picture on 15 beautiful Christmas cards!

All for only $1·00

and 1 box top from any of the 7 Heinz Baby Cereals

Most delightful Christmas cards you've ever sent!

Surprise and impress your friends and relatives with these expensive-looking deckle-edged Christmas cards—custom-printed with your own baby's picture! More than a card, it's a gift they'll treasure forever! Heinz Baby Foods make these fine cards available to you for an amazingly low price . . . just $1.00 per set, with matching envelopes. Fifteen to a set, and you may order as many sets as you like. Order soon and be prepared for Christmas. It's not too many weeks ahead.

How to order your cards:

Simply clip and fill in coupon. Send the NEGATIVE of a favourite snapshot of your baby—no larger than 4" x 5" and no smaller than 1" x 1½". If picture is enclosed instead of negative, add 25c for new negative.

IMPORTANT! OFFER LIMITED—EXPIRES DEC. 1st!

To make sure that you will receive your cards in good time for Christmas mailing, order now . . . as many sets as you wish.

BF-8608

HEINZ BABY CEREALS

the good they do now—lasts a lifetime

CLIP AND MAIL THIS COUPON TODAY

EAST OF WINNIPEG — Write to: Heinz Christmas Cards, P.O. Box 91, Station F, Toronto, Ontario.

WINNIPEG & WEST — Write to: Heinz Christmas Cards, Drawer 200, Regina, Sask.

I am enclosing my NEGATIVE and...... box tops with $...... for...... sets of greeting cards. If picture enclosed instead of negative add 25¢ for new negative.

NAME............ (Please print clearly)

ADDRESS............ (Please print clearly)

CITY............ PROV............ (Please print clearly)

Please check: Greeting in English ☐ Greeting in French ☐.

OFFER EXPIRES DEC. 1st, 1959 PLEASE NO C.O.D. ORDERS

FALL THRIFT SALE WINTER

BARGAINS IN EVERY DEPARTMENT OF THE STORE. FALL AND WINTER MERCHANDISE SELLING AT CONSIDERABLE SAVINGS TO YOU. CALL IN AND SEE FOR YOURSELF.

SALE ENDS NOV. 7th

BOYS' and YOUTHS' SUBURBAN COATS

In Suburban and Duffle styles with hood attached and also zip detachable hood. Take your pick from a large selection.

SIZES 8 TO 18

NOW $13.88 Ea.

GIRLS' WARM HIGH STYLE WINTER CAR COATS

REG. TO $21.98 — SAVE $6.10

Tailored in unusually fine quality cotton cord. Styled with large novelty patch pockets. Smartly styled collar. Warm quilted lining, so cosy for active outdoor wear. A wide selection of favorite colors. Come in early for best selection.

Girls' Sizes 7 to 14 .... $13.88

Teens' Sizes 8 to 14 .... $15.88

LOW SALE PRICE — SAVE 41c Yard

REG. $1.29 — PRINTED SATEENS
Ladies! Don't miss the opportunity of buying this versatile fabric at such a savings. Lustrous permanent finish, attractive patterns, can be used for curtains, bedspreads, blouses, etc.

THRIFT SALE .... 88c Yard

SAVE 21c Yard
DRIP-DRY BROADCLOTH
Sanforized and drip-dry broadcloths at a saving that gives you an opportunity to fill all your needs.

THRIFT SALE .... 58c Yard

REG.79c yd.—SAVE 21c yd. — ZEPHYR DOESKIN
Sanforized better quality flannelette that is ideal for making up into dressing gowns and shirts for men in your family. A wide range of colors and patterns.

THRIFT SALE .... 58c Yard

BEST BATH TOWELS
Reg. $1.25 Each
Absorbent, thick fluffy towels in a nice range of patterns. A clearance from a manufacturer makes this low price possible. Made of well looped cotton yarns, they come in a wide range of patterns and colors.
Thrift Sale Price Each 88c

SAVE $1.07-BRIDGE SETS
Hand embroidered. Buy several sets at this low price. For showers, birthdays or Christmas giving. Hand embroidered on white cotton with four napkins to match.
THRIFT SALE PRICE SET $1.88

CROSS STITCH PILLOW CASES
Attractive designs done in fine cross stitch adorn these pillow cases. Firmly woven of bleached cotton that will give excellent wear. Buy for the home or for gifts. Reg. $2.30 value.
THRIFT SALE, PAIR $1.68

SCALLOPED PILLOW CASES
Beautifully scalloped hems done by hand are the fine details of these pillow cases. Good quality bleached cotton, attractively boxed.
THRIFT SALE, PAIR $1.88

$3.98 VALUE!
CROSS STITCH LUNCHEON SET
Dainty designs worked in cross-stitch — make up these attractive luncheon sets. In good quality bleached cotton, boxed ideal for showers or Christmas giving.
THRIFT SALE Set $2.48

ROSS STORES CO. LTD.
258 FRONT STREET DIAL WO 2-5339

LOW PRICE LINEN TEA TOWELS
Pure linen tea towels that will dry your dishes and china in a jiffy. Highly absorbent, lint free, generous size 20x30.
THRIFT SALE PRICE .... 2 for 88c

THE FAMILY COUNCIL

EDITOR'S NOTE: *The Family Council consists of a judge, a psychiatrist, three clergymen, a newspaper editor, a women's editor and two writers. Each article is a summary of an actual case history. The Council reports on problems that have been dealt with by responsible agencies and counsellors.*

Mrs. L. L. — We don't know what to do for Ethel.

Ethel L. — I'm a hopeless case.

• • •

Mrs. L. L. — How can I help my daughter Ethel, who has grown to almost six feet at the age of 17?

She is so unhappy and self-conscious that it breaks our hearts. I have tried to encourage her to stand straight and be proud of her height, but she says she is just ugly and nothing can change the facts. She doesn't go out to parties or on dates and things are getting so bad she doesn't even want to go to school.

I am ready to spend anything to get lovely clothes for her and I sent her to take an expensive course in makeup so she can improve her appearance and gain confidence, but nothing works with her.

• • •

Ethel L. — Everyone gives me that old line about how wonderful it is to be tall, models are tall, etc. But models are beautiful and I'm not. Even if I were short my face would look ugly. I am just hopeless.

My mother keeps begging me to go out with the girls at least but the girls don't want me either. It's embarrassing for them because they can't get any dates for me and they have to leave me out of their parties. There are about three boys in our whole school who are taller than I am and they go out with short girls

I have tried everything, but boys just can't stand me as I am now.

• • •

The Council: Perhaps it would help Ethel and her mother to realize that very few individuals get through adolescence without some more or less serious problem involving appearance. To Ethel the girl with stringy hair or a bad complexion is lucky, but she can be sure that that girl suffers just as much anguish over her difficulty as she does with her height.

The understanding and intelligent help of parents can do a lot at such times, but the adolescent must also do much for himself. We get the impression that Mrs. L. L. is overdoing the sympathy to the point where her daughter is substituting it for the other satisfactions in life she is now missing.

Mrs. L. L. hasn't taught Ethel the importance of attitude in making friends. Ethel does not realize that when she looks at herself in the mirror decides she is ugly and then goes out among people, she wears a hurt, disconsolate, angry expression. Others don't realize that Ethel's anger is directed against herself. They consider themselves the target and steer clear.

Countless individuals with serious appearance problems manage to have many friends and find dates and marriage partners as well. They can do this because they have learned the art of getting their own feelings aside and trying to interest themselves in others. Nobody in this world is so ugly that he or she can't look attractive with lively eyes and a sincerely warm smile.

Aside from these considerations, there is the obvious fact that appearance isn't everything. Skill with a musical instrument, dancing ability, knowledge of a few interesting subjects could make Ethel the life of the party. Boys, as well as girls, will like all six feet of her.

Wife Preserves

Wear on heels and heads of stockings can often be lessened by rubbing floor parlour with a small piece of beeswax.

'Wills' Topic At W.I. Meeting

BETHEL-ZION — The regular meeting of Bethel-Zion Women's Institute was held at the home of Mrs. Roy Sills with a fair attendance.

The president, Mrs. Don Sills, presided and opened the meeting.

Mrs. Sills conducted the business part of the program. Correspondence was read and dealt with; a report of the area convention was given by Mrs. Elmer Tufts and Mrs. Roscoe Robson.

Mrs. Roy Sills gave a Thanksgiving reading and all joined in community singing, led by the song leader, Mrs. Roy Sills, and assisted by Mrs. Allen Lott, at the piano.

Mr. Roy Sills introduced the guest speaker, Mr. Rod Cameron, barrister, from Belleville, who gave a fine talk on "wills." At the close he was asked numerous questions.

Mrs. Sills thanked the speaker and a social half hour followed.

DAIRY QUEEN

LONDON (CP)—Marjorie Watson, Britain's dairy queen, has returned from a three-week tour of Canada and the United States. Among her more unusual memories of the tour, she said, were a pyjama party at Brampton, Ont., and a ride in a historic fire-engine at Guelph, Ont.

LOOK WHAT THEYVE DONE TO THE '60 CARS!

Compare them all, big, small, convertibles, station wagons. Read the impartial analysis in this week's Star Weekly.

HERE IT IS!

YOUR THIRD **LUCKY COUPON**

CLIP! LUCKY COUPON NO. 3 CLIP!

VALUE 60c ON PURCHASING ONE ONLY FRENCH FRY CUTTER $1.98 Value $1.38 while quantities last

THURSDAY ONLY, NOV. 5th

NAME ..... QUALIFY FOR PRIZES $75; $35, $25.

ADDRESS ..... $25. WORTH OF MERCHANDISE

PHONE ..... OF YOUR OWN CHOICE

WALKER HARDWARE 243-50 FRONT ST.

LIPSON'S FURNITURE HOUSE Limited

ATTENTION DEER HUNTERS!

—SPECIAL—

LEAN **PEAMEAL ROLLS** lb. 39c

BY THE PIECE **BREAKFAST BACON** lb. 45c

BY THE PIECE **PEAMEAL BACON** lb. 59c

HALF or WHOLE **SMOKED HAMS** lb. 49c

SMOKED JOWLS lb. 25c

ROLLED RIB **ROAST BEEF** lb. 63c

WHOLE or HALF **FRESH HAMS PORK** lb. 45c

SIRLOIN, T-BONE or WING STEAKS lb. 69c

BY THE PIECE (End Cuts) **BOLOGNA** lb. 29c

BABY BEEF (Sliced) **LIVER** lb. 33c

TENDER **CLUB STEAKS** lb. 59c

LEAN RIB STEW BEEF 5 lbs.
LEAN MINCED BEEF 3 lbs.
VEAL PATTIES 4 lbs.
TULIP MARGARINE 4 lbs.
TASTY WIENERS 3 lbs.
Any Above Item 1

BAR-B-Q (with Dressing) **ROAST PORK** lb. 79c

MOUNTAIN VIEW **NEW CHEESE** lb. 49c

Black's MEAT MARKET WO 2-0910 23 BRIDGE STREET E.

2 Pieces FURNITURE EVENT $119.

Save $40.00

BED CHESTERFIELD

Not Exactly as Sketched

A cleanly designed good looking suite priced for the lower budget. Covered with a good wearing decorator fabric in choice of smart new colors. Opens to a double bed. Real value at this low price.

Free! COFFEE TABLE

LAY-AWAY NOW - for Christmas!

Special Selling of Handsome

PLATFORM ROCKERS

Comfortably Spring Filled

An old idea with a modern touch . . . special purchase of comfortable spring-filled platform rockers very similar in style to sketch . . . at a rousing low pre-Christmas sale price of only $44.50! Well constructed for years of service . . . designed for relaxing comfort . . . whether you're viewing TV, reading or napping. Upholstered in combination of durable Boltz-flex and the newest of fabrics . . . wide choice of decorator colors. Sale priced at 44.50

5-Pce. CHROME DINETTE SUITES

Similar style to sketch . . . in gleaming triple plate chrome . . . to stay bright and shiny for years to come. Table of excellent size . . . with no-mar Arborite top . . . in matching colors and patterns to plastic covering on chairs. Chairs in wrap-around style for better strength. They'll add a touch of color to your eating quarters, too! Table and four chairs. Complete at 48.50

Cash and Carry Specials!

Corduroy Toss Cushions

In a Big Special Selling

To add color and comfort to your living room . . . add several at this special low price. Of fine wale corduroys in various shapes . . . with buttoned centres . . . filled with soft, resilient foam rubber. Excellent color choice. Cash and Carry price, each 1.88

Choice Selection TV Lamps

In a variety of clever styles and shapes . . . to go with various color schemes . . . types of furnishings. Complete with cord and plug. They make wonderful Christmas gifts, too! Our Special Cash and Carry price . . . means a big saving. Special, each 3.95

LIPSON'S

Furniture House Limited

261 FRONT STREET

DIAL WO 8-8218

SENSATIONAL SAVINGS in LIPSON'S B-I-G

88¢ TOY SALE

Sensational Value in LIFE-LIKE DOLLS

• REG. $3.98

A famous name doll at a price away below usual marking. Excellent size . . . fully jointed with moulded hair, life-like eye lashes . . . and eyes that open and close. Of soft, latex rubber . . . complete with diaper and little vest (not exactly as sketched). A beautiful doll for any "little mother" at wonderful savings. Regular price is 3.98 . . . save $1.21 on each one you buy!

While quantity lasts, each

2.77

14-Piece Tea Sets

Ideal for small one's Tea Parties . . . durable, sanitary . . . consists of 2 cups, 3 plates, 3 knives, 2 forks, 3 spoons, basket and lid, and cream and sugar. Plastic and metal. Set

88¢

Junior Kitchen Mixer

Works much like mother's . . . whisks and mixes by turning handle. Hygienic washable action, removable bowl, tilt action on mixer. Special

88¢

Baby's Bath and Shower

Of durable plastic in pink or blue . . . quick! Includes large size tub — shower that sprays water from tub . . . and fully jointed doll. Big value, set

88¢

Plastic Doll in Chair

Another fine Reliable toy . . . in sturdy plastic . . . chair has throwback feeding tray . . . doll is fully jointed in pink or yellow. Set

88¢

Doll and Wash Basin

For the small mother . . . a wonderful plastic toy that is practically unbreakable. Wash basin of good size . . . complete with jointed doll, bar of soap and feeding bottle. Set

88¢

Little Orby Spaceman

Defies gravity! Walks on any smooth surface such as windows . . . mirrors, etc. Little Orby is from outer space, so made of durable plastic . . . in assorted colors. Each

88¢

TOYLAND
MAIN FLOOR

Come See! LIPSON'S "WONDERLAND" of TOYS!

Plastic Pull Toys

Sturdy plastic engine with attached tender . . . free running wheels . . . piston action. Excellent size . . . in red, yellow and green Durable! Big value! Each

88¢

Plastic Dump Trucks

Of unbreakable plastic . . . in bright colors . . . 6 wheel type . . . dual wheels at back. Large size dump body . . . dumps by hand. A practical toy for any boy. Each

88¢

Hot Rod Car

Boys will get a big kick out of this toy. It's friction type and gives off a loud clack-clack when operated. Of strong metals with 4 rubber wheels. Each

88¢

Durable Plastic Sinks

A cute little old fashioned sink . . . with pump that circulates water. May be used as planter. In durable plastic . . . choice of colors. Each

88¢

Plastic Twin Transports

About 12" long . . . set of 1 flat top and 1 tanker transport. Interchangeable cabs and trailers. Of strong plastic . . . in several colors. Set .....

88¢

Plastic Fire Trucks

Sturdy, sanitary . . . of unbreakable plastic . . . in bright colors. Has extension ladder and hose. About 10" long. Red and white. Each .....

88¢

Gun and Holster

Large sized gun in gunmetal color . . . with good trigger action. Holster of strong black plastic with slots for attaching to belt. Set .....

88¢

Plastic Planter Stoves

A smart toy for kiddies . . . or a decorative planter for mother. Old fashioned style stove with four lids and lifter . . . oven door opens. In black and gold color. Each .....

88¢

Plastic Missile Squadron

Interplanetary missile squadron with missiles, launcher, accessories and real action figures. Interchangeable weapons. An ideal toy for young spaceman. Set

88¢

Super Atom Train

A friction toy that is guaranteed to give any little boy a thrill! In sturdy metal . . . nicely decorated . . . about 11" long. Diesel type . . . with real piston action Big value, each

88¢

Plastic Farm Tractor

Authentic in detail . . . of sturdy plastic in bright colors. Has four wheels . . . two small ones in front . . . two large ones at back. Free running, about 8" long. Each

88¢

Plastic Toy Telephones

Famous reliable toy . . . of durable polythene in pretty colors. Just like a real phone . . . has numbers and letters on dial. Bell rings when it's dialed. Each

88¢

Colorful Circus Trucks

Of strong metal . . . brightly lithographed. Has four animals and voice. A friction toy that every boy will enjoy. Good size. Special, each .....

88¢

Plastic Horse Ranch

Boys will get hours of fun from this toy. Of unbreakable plastic . . . complete with horses, riders, corral and accessories. In bright colors. Set .....

88¢

Musical Spinning Tops

Simple to operate . . . fun for boy or girl. In metal . . . nicely decorated . . . and of excellent size. Hums musically while spinning Each .....

88¢

Jingle Bell Blocks

In colorful plastic . . . durable, sanitary. Blocks are decorated on outside . . . on inside silver colored bells jingle when blocks moved. Set .....

88¢

GREYHOUND BUSES

A big value at this small cost . . . of heavy metal, smart Greyhound Scenicruiser . . . two decker style . . . friction operated. 6 rubber wheels Authentic in detail. Each

88¢

PLASTIC BURP GUN

Good size, in strong brown colored plastic. Has real machine gun action, operated by hand. Authentic to the last detail. Special, each

88¢

PLASTIC CARPET SWEEPERS

Mother's little helper can really help with one of these little carpet sweepers. Of bright-colored plastic . . . wood handle. Revolving brush with openings on side to empty dirt. Each

88¢

Soft Rubber Animals

A soft, rubber toy that is decorated with harmless colors. Choice of bear, deer, dog, squirrel or cat. Squeaks when squeezed. Special, each

88¢

Lipson's STORES LIMITED

C.W.L. Sponsors Most Successful Tea, Bazaar

DESERONTO — On Wednesday afternoon the Catholic Women's League held its annual tea and bazaar at the Legion Hall. The hall was beautifully decorated with large baskets of autumn flowers.

Receiving at the door was the president, Mrs. M. E. Dowling.

The tea table, with its white embroidered cloth was centred with a lovely bowl of colored 'mums, flanked by tri-branched candelabra, with white candles.

Presiding at the tea table was Mrs. Ernie Dorey.

Round-about, at pleasing intervals, were placed the small guest tables, each with its white cloth, centred by the small vases, with clusters of yellow 'mums, completing the autumn setting.

The tea room hostesses were: Mrs. Merven Sherman; Mrs. Peter Whalen; Mrs. Terry Whalen; Mrs. Chas. Doran; Mrs. Graham; Mrs. Gill; Mrs. Sarriff; Mrs. O'Ray; Mrs. Charles Beyette; Mrs. Ted Murphy; Mrs. Valliquette; Mrs. O'Brien; Mrs. Anson Lord and Miss Louise Sarriff.

The several booths included the homecooking, convened by Mrs. Cal Roach and Miss Nora Fox, had a splendid assortment of pies; delicious cakes; home-made bread and buns; date and orange squares; tarts; cookies; candies, and pickles.

The apron booth brought ly aprons, of half and all-over designs of assorted colors in print and ginghams. This booth was convened by Mrs. Alex Therrien and Mrs. M. Buck.

The miscellaneous booth had some fine handicraft articles, tea towels; embroidered guest towels; pillow slips; pot holders; stockings; infants clothing as well as children's dresses and blouses. These were under the supervision of Mrs. Joe Roach, and Mrs. Frank Tyrrell.

WHITE ELEPHANT

The white elephant table and fish pond were very busy with the little ones, eager to get the surprise packages.

The conveners were: Mrs. Jim Gaulin and Mrs. Leo Palmer.

In charge of the tickets for the hamper of apples, was Mrs. Irene Cartland and the holder of the lucky ticket was Mrs Flossie Chalmers.

In charge of the tickets for the draws was Mrs. Jack Edwards and the lucky winners were as follows: coal or oil — Mrs. I. McTavish; turkey — Mrs. Martha Maracle; 25. — Ernie Haslip, 9 Grove St., Belleville; casserole — Leonard Palmer; embroidered pillowslips — Mrs. A. Kimmerly; a basket of assorted groceries, which was donated by Mrs. K. Martin, was won by Mrs. Valliquette.

A most delightful tea and bazaar with appreciative thanks going to the conveners, Mrs. Ernie Dorey and Mrs. Anson Lord, and to all others, whose helping hands made it so successful.

Teen-Agers Enjoy Party On Hallowe'en

WELLINGTON — Saturday evening the Canadian Legion hall was the scene of a weird teen age dance party. This was sponsored by the Canadian Legion Ladies' Auxiliary.

The boys and girls all came in costumes of every description and danced to the hit tunes played on a record player.

The spot dance prizes were captained by: first, Joe Van Haarlem and Marilyn Whitton; second, Jean Thompson and Audrey Sanderson.

After dancing for a while, Mr. and Mrs. J. B. Lavender kindly acted as judges of all those in costume and masked. They had no easy task as all the characters were good. Finally they announced first prize winner to be Beatrice McQuaid, dressed as an Indian squaw, complete with papoose on back; second, Gwen Tuttle as a hard-up tramp; third, Lynda Head of Peterborough (a guest of the McNaughton's) as a pirate; and fourth, Gloria Tuttle as a beautiful angel.

Chocolate bars and pop were sold during the evening. The chaperons for the evening were Mr. and Mrs. Arthur Hudson and Mr. and Mrs. Bert Tuttle

LIKE TRAVEL

SASKATOON (CP) — Nurses Marion Broesch, Jacqui Dutrull and Lorraine Bertrand believe money isn't everything. They left their $274-a-month jobs here to take $70-a-month jobs in Scotland at far lower wages, and hope to travel in Europe.

HERE ARE THE 3 WAYS

THAT S.O.S. IS BETTER

Only S.O.S. has so much instant-sudsing soap is interwoven to hold its shape... hold its soap

Only S.O.S. is so strong—yet so pliable—cleans every corner for you!

With S.O.S. you finish faster.

GET S.O.S. IN THE NEW YELLOW PACKAGE

Great flavor!

Great saver!

NEW BLEND 19

NESCAFÉ COFFEE SALE

NESCAFÉ LEADS AGAIN WITH NEW LOW PRICES—BIG, BIG SAVINGS!

Shop this week for Canada's best value in quality coffee ... and brighten your day with Nescafé!

NO FRILLS — Mrs. Margaret Goddard, formerly of Moncton N.B., and her three children (left to right), Bruce, 7, Joan, 4, and Patti, 3, inspect a new school at Thompson, Man. Geologist Carl Goddard and his family moved to the booming nickel town late in 1958. Mrs. Goddard likes the town, saying "we're not sorry about the move." (CP Photo).

No 'High Society' in New Townsite in Manitoba

By AL VICKERY
Canadian Press Staff Writer

THOMPSON, Man. (CP)—"If it wasn't for the mud and slush, everything would be perfect," says Mrs. Margaret Goddard, who came to Manitoba's newest town with her husband and three children about a year ago.

"One thing about living in a town such as this, there's no 'high society'", the attractive housewife said. "We get pretty rugged weather at times, but nobody is afraid to dress for it."

She was right. Most of the women wear slacks and sweaters, car coats or parkas, and rubber boots.

But this doesn't mean the women in this nickel mining centre, 400 miles north of Winnipeg, don't like frills.

MUD BIG FACTOR

"It's just that it's more practical to wear these things until the cement roads and sidewalks are finished and we get rid of all this mud," Mrs. Goddard said. "On Sundays and on any special occasions, naturally we wear more feminine attire."

Geologist Carl Goddard, originally from Montreal, brought his Moncton-born wife, and children, Bruce, 7, Patti, 3, and Joan, 4, to this frontier town from Sudbury, Ont. The move was made as part of his work with International Nickel Company of Canada Limited, which opened up this area with a $175,000,000 mining venture, two miles from the townsite.

"We're not sorry we made the move," said Mrs. Goddard. "We've been doing things like this ever since we were married."

Mr. Goddard worked around the Moncton area, at Chiputneticook, N.B., in northern Quebec, and in Sudbury before coming to Thompson.

The Goddards live in a modern, two-storey, three-bedroom house, which compares favorably with a city home.

HEATING COSTLY

"Heating is the biggest expense," Mrs. Goddard said, explaining that all homes are heated by oil. "We found we had to keep the burner on all year except for July and the early part of August. It averages about $30 a month."

Last winter, the temperature dropped to 60 degrees below zero at one time, but Mrs. Goddard said the dry cold doesn't seem as bad as the damp cold in Eastern Canada.

Most of her problems are similar to those of any city housewife.

"We get plenty of hot water for washing but we probably have to do more of it because of the muddy streets," she said.

Mrs. Goddard does much of her shopping by mail order, especially for clothes. Prices at the only store here are slightly higher than in the cities, due to the freight costs. There always is a good supply of milk from The Pas, Man., and fresh vegetables when in season.

GOOD FOR CHILDREN

Mrs. Goddard believes children have a much better life in a town such as Thompson than in the city.

"They get plenty of fresh air, and they learn to do things for themselves", she said.

"There's no television—in fact we've never had a TV set so our children don't miss it. They play outside most of the time, and make up their own games. Their play is more constructive than the city child."

Afternoon bridge parties and evening house parties are the main source of entertainment for the adults.

Mrs. Goddard is a better-than-average artist. Several of her oil paintings decorate the family walls.

Holidays can present a problem. There are only two ways out of Thompson—by air or railroad. A highway to the south is in the making but not yet completed.

Last summer, the Goddards, and their automobile, travelled by train to The Pas. From there they motored to Banff for a camping holiday.

"Actually," she added, "you don't have to go away. If you like fishing, camping or hunting, it's all here, right in our own back yard."

FAMOUS CARILLON

Bells in the carillon of the Rainbow Tower, at the Canadian end of the Rainbow Bridge at Niagara Falls, include the 10-ton Bourdon.

MODERN MANNERS

Carolyn Hagner Shaw

A GUEST OBSERVES GUESTS

With the winter social season getting into full swing, it would seem that hints (and not so gentle ones, either) should be directed toward those of us who will assume the role of guests at parties, be they formal or informal. Frankly, I have been appalled at the lack of common courtesy and thoughtfulness for others that I have observed at some of the functions I have attended recently.

Among the offenders against courtesy on the part of the guests were the careless smokers. Ashes dropped everywhere, cigaret butts ground out on the floor, with complete disregard for another's property. If the hostess has neglected to supply sufficient ash trays, there is some excuse for this universal habit, but if ash trays are spread around, there is no excuse whatever.

Why will people stop and chat at length in the very middle of a doorway through which others must pass to reach the receiving line? By the way, while on this subject, it is well to remember that there is no point to a receiving line unless those receiving and those arriving are made known to each other. The arriving guest gives her name merely as "Miss Smith" or "Mrs. Green" — the first name is never given. The hostess should shake hands with the guest, greet her briefly, then turn to the next person in line with the introduction, "Mrs. Green, Mr. Brown." It is to be hoped that the incoming guest will not hold up the line by stopping to chat. Save the news about mutual friends and lengthy effusions until later.

After passing through the line, don't congregate near it to greet your friends, thereby forcing new arrivals to walk around you after they have greeted those receiving. To keep the receiving line from being engulfed by this thoughtless practice, the clever hostess, knowing that she will be busy in the line, will ask several of her friends to "assist." This means that, as a guest leaves the receiving line, one of these assistants is at hand to show her to the buffet table. In addition to showing a gracious hospitality, this keeps traffic clear for new arrivals.

Now, for our buffet manners! Too often rather deplorable, I'm afraid. At a recent party I attended, the buffet was lavish and delicious, but I couldn't help wondering if most of the guests were near starvation, from the way they shoved and pushed to get to the table, and from the heaping plates they took away. "Took away" is the wrong description, for too many of the guests piled their plates with the delicious food, then stood right at the side of the buffet table while eating, thoughtlessly blocking the way for others to approach. The same procedure took place around the table where liquid refreshments were being served. It was almost revolting (not too extreme a word) to see this piggish selfishness.

And how do the hostesses take it all? They are charmingly polite, but I often wonder what they privately think of the rudeness and destructive acts taking place in their homes!

Question: I am private secretary to a rather prominent man. He insists that I type his name at the closing of a letter, rather than signing it himself, or letting me do it for him. He says this is correct. I do not think so. What is your opinion? — Miss F. D.

Answer: You are absolutely right. The signature on a letter should always be handwritten. If he is too lazy to do so, and if you do sign for him, your initials, in small lettering, should appear under the signature to indicate that he did not sign it himself. This is better by far than typing it in, which couldn't be more wrong!

SWEDISH SCHOOLS

All elementary and secondary schools in Sweden offer free textbooks, and free school lunches are served in many districts.

Trim and Fitted

By TRACY ADRIAN

Gliding into fashion's limelight are classic princess coats such as this one. Always a popular choice, the silhouette seems smarter and more feminine than ever this season.

Made of nubby wool, the topper pictured has a spread collar of white mink, a double-breasted closing and tapered sleeves. It comes in black or brown.

Club Activities

CHRIST CHURCH C.C.

On Monday evening the members of the Contact Club, Christ Church gathered in the parish hall for a business and work meeting.

Secretary Nadine Thorne read the correspondence and thank-you letters.

President Mary Fletcher announced next week will be another work meeting, completing the packing of the parcel for Moose Factory. The following Monday will be "Study Group" meeting. The arrangements are also being started for the final party of the year which will take place early in December.

The past presidents adjourned to another room and nominated the executive for the next year. The business meeting was adjourned and the girls began knitting and sewing and making up games for Moose Factory with the articles being distributed by conveners Molly Kerr and Thelma Saunders.

After an hour of steady work amid chatter and laughter, the girls enjoyed refreshments served by hostesses Marg Bunnett, Barb Sweet and Mary Phillips.

MILD - COOL
EVEN
BURNING

IN THE
CONVENIENT
25c*
PACKAGE
*Suggested Price

Makes a man feel ten feet tall! What does? Why, having money in the bank, of course! When you've got a nice pad of savings behind you, you can take advantage of sale prices. And when you spot something you want, you can pay cash for it. Or, if someone in the family gets sick, it's nice to know the money is right there to look after him. The fact is, everything in life looks better when you've got cash in the bank. And it doesn't take long to run up a nice sum when you make small but regular deposits. Yes sir, money in the bank really does give a man that ten-feet tall feeling. Do you know where I save my money?

THE BANK OF NOVA SCOTIA

naturally!

New Canadians Bewildered By Knobs, Dials on Stove

TORONTO (CP) — The knobs and dials of a modern electric stove may be a boon to the average Canadian housewife but they often bewilder New Canadians.

That's one of the findings of a two-year study made of the food habits of new Canadians in Metropolitan Toronto.

Nine ethnic groups were involved in the study, completed last spring, and since then more than 2,000 copies have been distributed to people professionally interested in nutrition. The work was done by the Toronto Nutrition Committee, a voluntary organization of people working in public health, welfare and education.

Committee chairman Dr. George H. Beaton said the study was made "strictly as a guide and was never intended to be a survey."

Compiled into a compact booklet, each chapter gives the original food habits of the race, the comparable habits of the race in the Toronto area, the good points, and finally the points to encourage.

"Many of these people have fine food habits in their own country but run into difficulty when they change their habits here," Dr. Beaton explained.

Here are a few of the findings of the study:

Chinese people coming here quickly begin to use green peppers, celery, spinach, tomatoes, cauliflower, broccoli, asparagus and brussels sprouts but turnips and potatoes are not popular.

Czechoslovakians adapt to the use of fruit juices for breakfast and tomato juice for lunch and dinner, almost immediately.

Those of Greek origin use prepared breakfast cereals. They dislike Canadian bread, preferring French or Italian breads.

Hungarian residents usually grow their own poppy seeds. Pastries, baked on Sunday, are served throughout the week as dessert or for a snack.

It was found Italian women have great pride in their cooking and try to retain their homeland habits. Typical Italian foods are sometimes in better supply in the Toronto area than in Italy.

Dutch housewives do their weekly shopping in supermarkets and try to avoid specialty stores. The heavy meal is served at noon if possible.

Polish immigrants cook their vegetables for a long time and use a lot of potatoes.

Ukrainians use milk extensively both as a beverage and for cooking.

Generally, it was found immigrants need information regarding various cuts of Canadian meat and the wide variety of fresh, frozen and canned vegetables available here during the winter.

The use of enriched flour and the value of milk as a beverage for children needs more emphasis and the advantage of a nourishing breakfast needs to be stressed.

The committee found new arrivals are confused by our stoves and utensils and often need an explanation of their uses.

"The booklet was designed primarily as a guide for professional people such as public health nurses who deal directly with these New Canadians," Dr. Beaton explained.

Approximately 10 to 15 families were interviewed from each nationality.

CENTRAL
—RADIO—
TAXI
Always at Your Service
DIAL WO
2-5353

Lowe Brothers Paints
FOR YOUR DECORATING PLEASURE

PAINT COLORS YOU WANT mixed while you wait!

You select the color. We'll make it on the Kem Colormeter . . . while you watch. Now you can have wall colors that will blend perfectly with draperies, rugs, furnishings. Our Kem Colormeter takes the guesswork out of color matching to mix your favorite cool tone, warm tone, delicate pastel or wandering neutral. Also make use of our "Color Harmony Guide", "Color Selector" and "Color Matching Service" file . . . everything that's needed to help you get the exact color combination and the exact color you've always wanted.

BORROW OUR COLOR HARMONY GUIDE

Over 1400 color combinations illustrated by large, actual paint samples.
Charts and index help locate colors to go with rugs and draperies.
Color selection is made in the leisure of your own home.
Planned by color scientists and approved by interior decorators . . . your choice will be authentic.

THE DELUXE LATEX WALL PAINT

A super washable, super durable finish for living-rooms, bedrooms, dining-rooms. Applied by brush or roller . . . dries in 1 hour . . . scrubbable in 3 to 4 weeks. Brushes clean easily in water.

only $2.65 quart

BAKED ENAMEL APPEARANCE

This miracle alkyd enamel provides a rich subdued lustre that resists boiling water, acids and alcohol. Kem-Glo can be washed repeatedly, is ideal for furniture, walls and woodwork.

only $3.35 quart

"ON THE MARKET SQUARE"
QUINTE
PAINT & WALLPAPER LTD.
18 McANNANY ST. BELLEVILLE DIAL WO.8-5721
OPEN FRIDAY EVENING UNTIL 9.00 P.M.

at LIPSON'S! 70"x90" KINGCOT BLANKETS

A TREMENDOUS SPECIAL PURCHASE . . . AWAY BELOW REGULAR PRICE . . . BUT YOU'LL HAVE TO SHOP EARLY FOR YOUR NEEDS AS QUANTITY IS LIMITED AND MAY NOT LAST THE FULL EXTENT OF THIS BIG 3-DAY SALE! FAMOUS KINGCOT MAKE . . . SOFT, FLEECY AND WARM . . . WITH FIRM UNDERWEAVE . . . IN LARGE DOUBLE BED SIZE OF 70" X90". WIDE SELECTION OF COLORFUL STRIPES ON CREAMY WHITE GROUNDS . . . EVERY PAIR FIRST QUALITY AND REGULARLY PRICED AT $6.25 A PAIR! SAVE $1.26 ON EACH PAIR YOU BUY. STOCK YOUR HOME . . . BUY FOR PRACTICAL CHRISTMAS GIFTS . . . NOW! SPECIAL ....

4.99 Pr.

• ON SALE Thursday-Friday-Saturday

Lipson's STORES LIMITED

Light Meter, Color Film, Vertical Enlarger Have No Place in Alfred Blyth's Kit

By GERRY McNEIL
Canadian Press Staff Writer

EDMONTON (CP) — Alfred Blyth disdains the modern photographer's light meter, color film and vertical enlarger.

When he takes a picture, he likes to use an old reflex or a view camera mounted on a tripod and lugged about in an awkward suitcase.

The view camera provides an 8-by-10 negative which, when enlarged on an old-type horizontal machine, provides microscopic detail.

The clarity and sharpness of his photographs — mostly scenic shots—have won the free-lance commercial photographer hundreds of awards in international competition.

WINS HIGH HONOR

A photograph of the Columbia Icefield, in the Rockies north of Banff, brought the lean, 58-year-old bachelor first prize in the 1949 world competition in India.

The next year, a Vancouver waterfront scene also won honors.

The latest recognition of his work is a letter from Balmoral Castle expressing the Queen's thanks for photographs sent to Princess Anne and Prince Charles.

They show a smiling Queen glancing from a limousine at square dancers in Calgary during the 1959 Royal Tour.

The letter is to be mounted near another from King George VI, thanking the photographer for pictures taken during the 1939 Royal Tour.

TOUGH TRAINING

Mr. Blyth, born in Ayrshire, Scotland, got his start 43 years ago in a tough school of photography in Edmonton.

The Byron and May Company exposed discipline as well as ability. A photographer was polite, neat and well-spoken—or he didn't last.

"Those boys were really busy," Mr. Blyth said in an interview. "Some of their methods yielded results that most others are just getting around to with today's equipment."

He absorbed the training so well he was offered a job as head of a photography studio when he was 17.

"Since then, I've taken pictures from every flagpole in Edmonton," he said. "I've watched the city grow."

Mr. Blyth's favorite subjects often were the wild and woolly bush pilots who pioneered northern flight — Wop May, Punch Dickins and others. But one of his aversions was flying.

"They tried to get me up to give me the works, but I always got out of it," he said, explaining that this sometimes took more ingenuity than getting a good picture.

WELL-KNOWN SCENES

Mr. Blyth is probably best known in Canada for his pictures of Lake Maligne or Lake Louise and other beauty spots in the Rocky Mountains. His Calgary Stampede action photos also are familiar.

He has no use for light meters. "I wouldn't know how to use one," he said.

He hand-colors his photographs, which, because of the big negatives, can be blown up without loss of detail.

More than 1,500 of his pictures have been accepted in international competition.

One big winner is a winter scene taken on a poplar-treed hill near his Edmonton home. Another is a shot of a bighorn mountain goat in the Rockies.

"He was pretty nervous—I had to trail him all over the place—then I found out what was wrong, a wolf was trailing both of us."

Mr. Blyth tossed a stone at the wolf, driving it away, and then took his picture.

PRIZE-WINNING PHOTOGRAPHER — Alfred Blyth of Edmonton poses with the old-fashioned view camera which has given him hundreds of prize-winning pictures in international competition. Although large and awkward, the camera produces an 8-by-10 negative which, when enlarged, gives sharp detail. He specializes in scenic photos. (CP Photo).

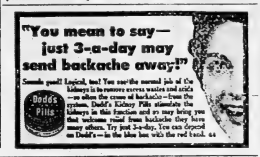

KRESGE'S

ANNUAL PET CIRCUS

HARTZ MOUNTAIN BIRD SUPPLIES FEATURED AT KRESGE'S

The Attractive "THUNDERBIRD MARK III" CAGE

With guaranteed singing male canary or budgie and starter kit. Steel cage with double bottom and removable tray. Removable hard plastic guards. Inside plastic cups. Black body with top and bottom finished in choice of coral, turquoise and gold-speckled black. Complete with perches and swing. 16½ inches long, 10 inches wide, 14 inches high. Special, complete $9.99

"Thunderbird" CAGE

WITH GUARANTEED SINGING MALE CANARY AND STARTER KIT OR BEAUTIFUL BUDGIE AND STARTER KIT

Bell pagoda top and deep bottom cage. Coral, turquoise or gold-speckled black. Complete with cups, swing and perches. Size 16" x 12½". Special, complete $7.77

STANDS

Bird Cage Stands. Several styles to choose from. $2.98 to $11.98

Tripod Stands. Black satin finish with rubber tipped legs. Special $2.98

Tripod Stands. Chrome finish. Rubber tipped legs. Special $3.98

Featuring HARTZ MOUNTAIN PRODUCTS

Young Male Canaries
Vigorous and healthy. Guaranteed to sing. Add music and beauty to your home. Special $4.98

BUDGIES
Hardy varieties with gay colored plumage. Can be trained to talk and do tricks. Special $4.98

Baby Green Turtles and Bowls
Direct from the Everglades. Special, complete ..... 87¢

HAMSTERS
A lovely pet for children. Reg. 98c. Special ..... 77¢

HAMSTER CAGES
With exercise wheel .. $4.98

MODERN BIRD CAGES
Good Selection Available $4.49 to $12.98

BIRD TOYS
Baths, Mirrors and Accessories 19c to 98c

SPRAY MILLET
For Canaries and Budgies Extra Large Package 29c

SPRAY MILLET Holder
Reg. 25c — Special 15c

AQUARIUM SUPPLIES
Including artificial moss ..... 10¢ to 49¢

FREE GOLD FISH
During our pet circus. To every child accompanied by parents.

KITTY LITTER
A sanitary filler for your pet cat's tray. 5 lb. size. Plus a FREE catnip toy with each package. 98c 69¢ value. Special .....

PEST COLLARS
For cats and dogs. Approved by the Toronto Humane Society .. 59c

METAL DOG LEADS AND CHOKE COLLARS
Big Values 29c

RUBBER PLAY TOYS
For Cats and Dogs 15c to 49c

KRESGE'S — FRONT STREET - BELLEVILLE

ANNUAL FALL

CLEARANCE SALE

MEN'S OXFORDS
3.98 - 4.95

MEN'S
DRESS SHOES
Black - Brown
5.95 - 6.95
7.95 - 8.95
9.95

Youth's - Boys' - Men's
Red Sole
RUBBER BOOTS
2.49 - 2.99
3.99

THURSDAY SPECIAL!

WOMEN'S
RED TICKET
DRESS SHOES
1.98

Children's - Misses' - Women's
MOCCASIN SLIPPERS
Red, Blue
99c

Children's - Misses'
Brown Strap
OVERSHOES
2.79 - 2.99
3.49
Sizes 5-12, 1-3

CHILDREN'S SHOES
Black - Brown
1.98 - 2.49
2.98

CHILDREN'S BLACK PATENT DRESS SHOES - 2.98, 3.98

BOYS' DRESS SHOES (Black - Brown) 3.98, 4.95

Be sure to drop into Reward Shoe Store for the latest in
RUBBER FOOTWEAR AT THE LOWEST PRICES IN TOWN

REWARD SHOE STORE
"SAVE WITH SAFETY"

228 Front St. Open Friday Nights Until 9.00 O'Clock Belleville

Second Section

The Ontario Intelligencer

Pages 13 to 24

BELLEVILLE, ONTARIO, WEDNESDAY, NOVEMBER 4, 1959

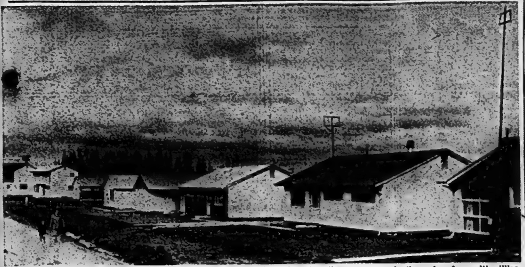

MODERN BOOM TOWN — Modern homes such as these with two, three or four bedrooms are available at low cost to residents of Thompson, Man., one of Canada's newest boom towns. Created less than three years ago in the wake of a multi-million-dollar nickel development, the town has reached a population of about 2,700. Concrete sidewalks and cribs will be ready next year. (CP Photo)

Some Progress on Peaceful Uses of Outer Space Seen

By JOSEPH MacSWEEN
Canadian Press Staff Writer

The success of the United Nations resolution on disarmament negotiated by Vasily V. Kuznetsov of the Soviet Union and Henry Cabot Lodge of the United States gives hope of some progress on the peaceful uses of outer space.

The Russians, riding high on the prestige of moon missiles and Premier Khrushchev's suitcase diplomacy, have been playing a starring role at the 14th General Assembly. It's likely they'll try to continue.

Kuznetsov took the initiative on the disarmament proposal and apparently made some fairly worthwhile concessions, in phrasing at least, to get unanimous agreement.

"The Russians really wanted this one," said one diplomat. "They didn't want anything to go wrong."

True, the resolution reads along the lines of the proverbial injunction against sin, which is all the more reason people aren't scoffing at it.

No one was scoffing, either, at Khrushchev's plan for total disarmament within four years. That would have sounded like mocking peace.

It would have been equally foolish to dismiss lightly the Soviet call for an international conference of scientists to swap experiences in exploring outer space, especially in view of Russia's feats out there.

Lodge let it be known that he was looking for more private talks with Kuznetsov, leading observers to believe that he was hoping to reach an accord as agreeable, or nearly so, as the one on disarmament.

A working paper was drawn up containing the essential points of a resolution for establishment of a permanent body to encourage the peaceful uses of outer space.

But the working paper left blank the crucial question of the membership of an outer space body—the issue on which East-West negotiations foundered last session.

The Soviet Union, Poland and Czechoslovakia were placed on a temporary 18 - nation committee established by the General Assembly last December. However, the three Soviet bloc members boycotted the group on the ground that it had a Western majority, and they were joined by India and the United Arab Republic.

Other members of that committee are Argentina, Australia, Belgium, Brazil, Britain, Canada, France, Iran, Italy, Japan, Mexico, Sweden and the United States.

Canada, among other countries, has been trying to work out a formula that the Russians would accept. The Russians won parity on the 10 - nation disarmament committee that will begin work in Geneva early next year, but that body was established outside the UN, and few—if any—Western nations are willing to grant the Soviet bloc parity on any similar committee within the UN.

It is believed that on the outer-space issue the Russians—eager to bring their initiative to a successful conclusion—are in a mood to negotiate the membership problem without demands of parity. That might be enough to get the show on the road.

STARS IN NORTH — Film stars Anthony Quinn and Yoko Tani stand on the ice of Hudson Bay near Churchill, Man., during shooting of the full-length Eskimo feature film "The Savage Innocents." Mr. Quinn, Mexican-born, and Miss Tani, a pretty Japanese now living in Paris, played the lead roles in the film, shot in the Canadian North, Greenland and London, England. (CP Photo).

U.S. Elections See Democrats Record Gains

WASHINGTON (CP) — Democrats generally consolidated gains on state and local levels in Tuesday's scattered "off-year" elections throughout the United States. In the main contests they easily retained the Kentucky governorship and the Philadelphia mayor's office.

Democratic politicians, looking for a 1960 presidential year trend, could point to a strong showing as well in Indiana and Connecticut municipal elections.

But the Republicans gained in New York state, where they [...]ed nine Democratic mayors while losing four municipalities. And in New Jersey the Republicans not only stayed off a Democratic bid to win control of the state Senate, but apparently cut the Democratic majority in the assembly.

In Philadelphia ever-hopeful Republican Harold E. Stassen went down to a predicted defeat by Mayor Richardson Dilworth, a Democrat. The margin was overwhelming.

Stassen has not won an election since the 1930s when he was the youthful governor of Minnesota.

Democrat Bert T. Combs won a landslide victory as governor of Kentucky over Republican John Robsion. Combs had had an intra-party squabble with retiring Gov. A. B. (Happy) Chandler, the former baseball commissioner, but it hardly affected his smashing win.

In upstate New York Republicans wrested city halls from Democrats in Utica, Amsterdam, Canandaigua, Auburn, Ithaca, Rome, Mount Vernon, Troy and Corning. But Democrats ousted Republicans in Cortland, Ogdensburg and Poughkeepsie.

New York state voters rejected a $500,000,000 spending plan for New York City schools, but endorsed two constitutional amendments advanced as economy moves.

Passed by a solid margin was an amendment to allow the state to run a superhighway to Canada through a small section of state-protected forest lands in the Adirondack Mountains.

Supporters of the plan said the state would save $28,000,000 by building along the forest reserve route rather than an alternate favored by the opposition.

Voters authorized the legislature to transfer the 522-mile state barge canal to the federal government. The state now spends $7,000,000 a year maintaining the toll-free waterway—a facility in which the federal government has expressed no known interest.

Teen-Age Girl Choked, Raped In Toronto

TORONTO (CP) — A 19-year-old girl was choked with her own kerchief and raped behind a home in Toronto's east end Tuesday night by a man she described as short and dark.

Police Chief James Mackey has ordered an all-out manhunt for the attacker. Police said the girl may lose an eye.

The girl told police she was returning from night classes at a high school and was standing alone at a bus stop when the man grabbed her by the arm and said "Come with me."

When she screamed, the man punched her in the face and dragged her behind the house where he struck her repeatedly, then choked her into semi-consciousness.

The girl was taken to hospital after she staggered into a fire hall.

Town of Thompson, Carved From Wilderness, Has Shown Wonderful Growth Since '56

THOMPSON, Man. (CP) — The town of Thompson, carved from the wilderness 400 miles north of Winnipeg, has shown phenomenal growth since its creation in December, 1956.

It was built on a 3,000-acre site of former rock and muskeg on the banks of the Burntwood River. It has mushroomed into a town of about 2,700 residents, on the stimulus of a $175,000,000 mining venture by International Nickel Company of Canada, Limited. Included are 2,300 employees of contractors now housed in temporary quarters at the plant site two miles away.

Unlike old jerry - built boom towns, Thompson is a well-knit settlement of modern homes, with an up-to-date water supply system, oil heating, electric power and sewage and garbage disposal services.

PLANNED AREA

The area was planned by the Metropolitan Commission of Winnipeg under agreement with the nickel company, and subject to provincial planning regulations.

Inco will eventually spend about $8,500,000 on the community. The serviced land and the facilities required under an agreement with the Manitoba government become the property of the local government district and the district school board when completed. At present, Carl Nesbitt is chairman of the school board and resident administrator of the local government district called Mystery Lake.

Officials hope that by the resale of the fully-serviced land for residential or business purposes, even at a nominal price, the townsite should be able to expand beyond its initial size without borrowing. Without debt charges, it is expected that municipal taxes can be kept relatively low.

Houses are being built by private contractors for sale or rent to employees of the nickel company and other residents of the town. Prices range from $9,860 for a two-bedroom model to $13,700 for three and four-bedroom houses. Down payments range as low as $520, plus the cost of the land. Lots are being sold by the local government district at $7.50 a foot frontage, putting the price for a 50-foot lot at $375.

Majority of the homes are financed by mortgages insured by Central Mortgage and Housing Corporation under the National Housing Act.

BIG POWER PROJECT

Diesel generators now supply electric power but next May it is expected power will flow from a $40,000,000 hydro - electric plant being built at Grand Rapid on the Nelson River, 50 miles southeast of Thompson. Initially, it will supply 100,000 horsepower. Officials say this will be doubled by the following year.

Modern water and sewage treatment plants are in final stages of construction. Nine miles of roads have been completed or are under construction at a cost of $550,000.

Officials hope a permanent exchange building of the Manitoba Telephone System will be ready next year. Meanwhile, a temporary, portable automatic exchange is in use.

Bus and taxi services operate in the town and there are 100 privately-owned cars. There is no road to Thompson from the south, and all vehicles were bought in by rail.

Recently, 40 miles of right-of-way for a highway south from Thompson was cleared. The provincial government intends to connect this highway with a road now being constructed north from The Pas. However, it may be two or three years before the town is connected by road to the provincial highways in southern Manitoba.

NEW SCHOOL

The mining town's 149 children of elementary school age—six to 16 years — are being accommodated in a new 12-room structure. Children of high school age also are being put up in the elementary school on a temporary basis. Two more elementary schools and a high school will be built within the next two years.

Before the school was opened, children were taught in an unused house. One teacher was brought in last fall, and as the student numbers increased, town officials recruited a mother who had previously taught school. Eight new teachers were brought in for the fall term.

The principal of the school, Archie Thoms, is a graduate of McMaster University who took graduate work at the universities of Manitoba and Saskatchewan.

The school, homes and other buildings in the town are heated by oil.

Visitors soon will be able to put up at the Thompson Inn, nearing completion. It will have 38 rooms, and a dining room, cocktail lounge, men's beverage room and lunch counter.

NO TELEVISION

So far, there's not much variety in entertainment. Card parties are a major attraction — for women in the afternoon and for mixed groups at night. Radio reception is spotty at times. There is no television.

The men have organized sports—hockey on an outdoor rink, softball, baseball and volleyball. Track and field days are held every holiday throughout the summer.

A movie theatre seating 700 persons and including eight bowling alleys and a billiard room, is being constructed. A temporary, two-sheet curling rink will be provided this winter.

There are no churches. Groups of the same religious denomination gather on Sundays in various homes for their services. An Anglican minister resides in the town, while Roman Catholic and United Church clergy often visit, generally on weekends. Steps are being taken to start construction of churches.

BUILD HOSPITAL

A 30-bed hospital, designed to allow expansion to 64 beds, will be completed next March. Until the hospital is finished, Dr. Blain Johnston and a staff of three female and four male nurses are providing medical services from temporary locations.

Most shopping is done by mail or at the Hudson's Bay Company retail stores in town and at the plant site. A Winnipeg firm has agreed to erect a shopping centre.

Three banks, operating from temporary quarters, also plan to establish permanent offices later.

HAVE COAL SURPLUS

LONDON (Reuters) — Albert Coppe, vice-president of the high authority of the European Coal and Steel Community, said today Europe is "swimming in coal." A total of 36,000,000 tons were lying undisturbed at mineheads thoughout the community and plans to cut production and close down marginal mines had been agreed to.

CENSURE MOTION BEATEN

LONDON (Reuters)—The government Monday night defeated 344 to 251 a Labor party move to censure it for its handling of central African affairs. It was the first vote of the new Parliament. The six Liberals appeared to have voted with the opposition.

Knocked Down Twice by Own Auto

KANSAS CITY, Kan. (AP)—"I'll bet I'm the only woman in the city who was knocked down twice by her own motor car."

Mrs. Nona Kitchell explained Tuesday that she parked her auto on a hill to take her six-year-old son to a baby-sitter's home. As she returned to the car it began rolling. She grabbed for a front door handle but was flung to the ground and a wheel passed over her leg.

"I got up and started chasing the car," she said. "It was not moving too fast and I tried to grab the rear door handle."

Down again she went and again a wheel passed over her leg.

The auto struck two parked cars and stopped after a 300-foot run.

X-rays revealed no major injury to Mrs. Kitchell.

Canadian Plan To Aid Refugees Outlined to UN

UNITED NATIONS, N.Y. (CP) Details of Canada's plan to assist handicapped refugee-immigrants were reported Tuesday by Mrs. Alene Holt, Canadian delegate to the UN social and humanitarian committee.

Mrs. Holt spoke during a discussion on world refugee year, in which Dr. Auguste R. Lindt, UN high commissioner for refugees, said earlier that new homes have been found within the last year for half the refugees living in camps in Europe.

The impact of world refugee year had awakened new hopes among homeless refugees, but 22,000 still are in camps in Austria, West Germany, Italy and France, said Lindt.

In praising the high commissioner's work, Mrs. Holt emphasized the role of immigrants in Canadian growth, saying "Canada would not be what it is today without the contributions that these new Canadians have made. . . ."

She referred to External Affairs Minister Howard Green's earlier announcement that Canada will take about 100 tubercular refugees under its new plan, together with their families.

"This group will be transported from Europe at Canadian expense and their treatment in sanatoria in Canada will also be at Canadian expense," she said.

"Furthermore, whenever the family of a refugee undergoing treatment is unable to support itself, it will receive maintenance payments.

"It is estimated that the cost of this project in the first year may approach $750,000. . . ."

"Jest a Second"

"Did you cure your cold feet as I suggested — by putting them on your husband's back?"

"It only made them colder. We have single beds."

Labor Movement in Canada At Crossroads Meeting Told

NIAGARA FALLS, Ont. (CP)—The Ontario Federation of Labor was told that the labor movement in Canada is at a crossroads and must either "advance or die."

"We do not intend to die," said Donald MacDonald, secretary-treasurer of the Canadian Labor Congress.

He told the more than 800 delegates that there have been organized and co-ordinated attacks by business organizations against labor and the unions must launch a vigorous counter-offensive.

The union movement could not remain static and continue to exist, he said.

"We must organize the unorganized, unionize the organized (card-holding) members, utilize all the techniques and media of public relations and put greater effort, enthusiasm and vitality into our political action efforts."

The convention, which winds up today, passed unanimously a resolution calling for a drive to get 2,000 union locals in Ontario to commit themselves to support of a new political party embracing labor and the CCF.

Claude Jodoin, CLC president, said the proposed new party will accept converts from any political group.

Earlier the federation called for a national crusade to wipe "offending labor legislation" from the statute books of Newfoundland, where certification of the International Woodworkers of America (CLC) was revoked.

Delegates also voted to petition the Ontario government for provisions in the Election Act following political candidates leaves of absence without losing seniority, pensions or employment.

David Archer and Douglas Hamilton, both of Toronto, were re-elected president and secretary-treasurer respectively.

Vice - presidents include Richard Courtney of Oshawa and Wilfred Ostling of Fort William.

What Language She Must Have Used!

JOPLIN, Mo. (AP)—"Operator, my telephone has melted. It was just sitting there and it melted."

Mrs. Elizabeth Molly had run to a neighbor's home Tuesday to report to the telephone company.

She said the instrument began smoking, then the plastic casing melted down, exposing wiring that set fire to a cloth under the phone. She doused it with a pan of water.

"I think the operator thought I was drunk," remarked Mrs. Molly, society editor of the Joplin Globe.

The company manager said after two repairmen had inspected the phone: "We haven't yet determined what caused it. We've never seen anything like it."

Travelled Wide Area With Two Murder Suspects

BRACEBRIDGE (CP) — A 17-year-old girl Tuesday told how she travelled for several days with two Huntsville youths now on trial for murder before a Supreme Court jury. She said the three slept in a stolen taxi, in barns and on the banks of the Montreal River.

Marvin McKee, 20, and Wayne Sluman, 17, charged jointly with the June 17 slaying of Francis Grosso, 29-year-old Huntsville taxicab owner, and his companion Bruce Spiers, 22, pleaded not guilty.

Police found the decomposed bodies of the two men in a gravel pit near Dwight, Ont., after an 11-day search. Both had been shot in the head and their pockets emptied. Spiers' skull had been crushed.

Speaking without apparent emotion, Ann Young of Huntsville said the two boys picked her up from a friend's home in Oshawa on the night of the murder and drove her to the home of McKee's uncle at Elk Lake, 190 miles north of Huntsville.

During the drive north, she said, the car left the highway near Huntsville and they drove to a small gravel pit. The boys left her in the car while they headed into the bush for 20 minutes.

Leaving the gravel pit the car became stuck and McKee found three or four men from a nearby construction site who helped them push it out, she said.

Miss Young said she has known both boys for about four years and steadily dated McKee for the last year and a half. She said McKee was the leader of their escapade and gave the orders and made the decisions.

While they were staying with McKee's uncle, she learned police were searching for them and told McKee. That night they slept in a barn, then borrowed a boat and travelled down the Montreal River.

She said they travelled by night and slept on shore for four days before Elk Lake police arrested them.

Other witnesses said Grosso and Spiers had left to pick up McKee and Sluman after getting a call at the Huntsville cab stand, on the murder night.

Robert Boothby, a Dwight carpenter, said he saw a Huntsville taxi on the highway near his home on June 17 and together with other workers helped McKee push a taxi out of a gravel pit the next morning.

He said he jotted down the licence number of the vehicle because he thought it was an unusual place to see a taxi cab.

Eskimos Great Aid in Filming Shots of Far North, Frankly Puzzled at Antics of Crew

OTTAWA (CP)—When an Eskimo shoots a bear he shoots it dead, but that doesn't always fit in with making a movie.

The problem of getting shots of a polar bear in its death throes was just one of many faced in filming the full - length Eskimo feature The Savage Innocents.

Made at Churchill, Man., Coral Harbor and Resolute Bay in the Northwest Territories, and in Greenland and London, England, the film is nearing completion.

TWO UNITS IN NORTH

Its trials and tribulations were outlined here in an interview with Baccio Bandini, executive producer and director of one of two field units working in the Canadian North this summer. Doug Wilkinson, former northern service officer, National Film Board hand and an author, handled the other unit seeking action shots of polar bear, walrus and other outdoor life.

Mr. Bandini, a tall, diffident Italian working in the Arctic for the first time, said wryly that he believes the film was the first big one made in the North in 20 years and "I think it may be another 20 years before they make another one there."

The Eskimos—"the nicest people I've ever met"—were frankly puzzled about the antics undertaken for the benefit of the cameras. But they worked willingly as costume makers and extras, turned out weapons, assisted in the hunting scenes and even as technicians.

They wondered, for example, why the directors had the dog-drawn sleds cross rugged rafted ice when smoother — but less dramatic — stretches were close at hand.

At Resolute Bay, 1,700 miles north of Winnipeg, an Eskimo handled the hunting. Asked to shoot a bear, he did so neatly and efficiently — and the animal dropped in its tracks without even a final snarling grimace for the cameras.

COSTLY PLANE CRASH

Mr. Wilkinson lost 5,000 feet of film in a plane crash. He and two others escaped when the plane hit a ski taking off on Southampton Island in the mouth of Hudson Bay and then bounced up on a rock-strewn hillside and burned.

Mr. Bandini had to go north to Resolute to make up the loss, returning later to Coral Harbor to get more hunting film. Dog teams were loaded into a plane that caught out bears and landed as close as possible on the sea ice.

In Greenland, a crew filmed the "calving" of icebergs, which plunge with a mighty roar from parent glaciers into the sea to start their slow drift south as far as commercial shipping lanes.

The Savage Innocents stars Mexican-born Anthony Quinn and pretty Japanese actress Yoko Tani. It's set anywhere in the North in the days when first contact was being made with the Eskimo and depicts the impact of guns and other aspects of civilization on a primitive society.

It was adapted from the novel Top of the World and will be distributed by Paramount, Rank, Consortium Pathe and Magic Film.

Ben Gurion's Party Gains In Israeli Vote

TEL AVIV (Reuters) — David Ben Gurion's Mapai (labor) party gained against its 23 rivals in Israel's national election Tuesday, according to early tallies today, and the veteran premier's party was assured of at least holding its place as chief group in parliament.

The breakdown after about half the votes were counted gave Mapai 40 per cent of the poll and its chief rival, the right-wing Heruth party, 12.4 per cent.

Mapai polled 32 per cent of the votes in the last election in 1955 and Heruth's share stood at 12.5 per cent. Those percentages gave Mapai 40 seats in the 120-seat Knesset and Heruth 15 seats under Israel's proportional representation system.

COALITION GOVERNMENT

Following Heruth in the early vote count were three of the four parties allied with Mapai in the last Knesset to form a 75-seat coalition government—the National Religious Front (10.5), the Mapam United Workers (Imtl and Ahduth Haavoda) (6.8).

The general Zionists group, an opposition party ranking third in the last Knesset with 13 seats, was sixth with 5.7 per cent in the early counting.

Official final results of the election will take three days to be completed.

More than 70 per cent of the 1,220,000-strong electorate voted in modern Israel's fourth national election.

Ben Gurion, 73, urged the electorate to give his party a "clear majority" over all others. Mapai has been the strongest party since Israel's foundation in 1948, but it has been forced to govern in often-uneasy coalitions with smaller parties to the left and right.

Tuesday's election was forced by the July 5 resignation of Ben Gurion because one group in his government, the Ahduth Haavoda, opposed a projected arms deal with West Germany.

SOVIET ARTIST DIES

MOSCOW (AP) — The death of artist Fedor S. Bogorodsky, an official of the Bolshevik secret police during the 1917 Revolution, was announced Tuesday by the ministry of culture. He was 64, a Stalin Prize winner and a professor at the All-Union Cinema Institute where he taught art.

JOHNSTOWN

United Church Marks 83rd Anniversary

JOHNSTOWN — Johnstown United Church held its 83rd anniversary on Sunday morning, October 25th, at 11 a.m., with a good attendance.

Quiet music, played by the pianist, Mrs. Alec Vandervoort opened the service. The girls' choir gave a fine rendition. Miss Marion Bush and Miss Gail Lohnes sang duets at both services.

Rev. Eleanor Leard, assistant minister of Tabernacle Church Belleville, was guest speaker. Mrs. Leard and her children have come from India to let her children get an education here. Her husband is still carrying on in that country as a missionary.

The speaker spoke on "I will pull down my barns and build greater," saying, "we Canadians have marvellous tools to work with, the automatic things are wonderful, but to have tools we must have hands, for with all the automation, we will never be able to build anything, that will dream dreams, or love like man does, and yet with all our dreams, have we made anything that will make us better people?

"The marvellous way the Lord takes care of the birds and flowers should dispel our doubts that He will take care of us, too. Larger barns will not be necessary if we have love in our hearts we will want to divide with others who need it."

Three laymen of Grace Church, Trenton, took the evening service. These were: Mr. Herb Brooks, the speaker; Mr. Herb Kern and Mr. Armstrong.

Johnstown people were given a piece of land in 1874 to build a church on by Lewis Davis. Before this they held their services from house to house going in sleigh loads in the winter.

John N. Stickle was of U.E. Loyalist descent, coming to this country when a babe. In 1813 his father moved to lot 3, concession 3 of Sidney. They made a clearing and built a log house, and it was in this house that the first religious services were held in Johnstown.

WILDERNESS PART

This part of the township was then a wilderness, without roads and with only a few paths through the woods by which the two or three settlers who preceded them were enabled to get in and out to their log houses. The meetings were held every two weeks, and later, when a more commodious frame house had replaced the shanty, regular religious services were held in the first Johnstown school house. The Johnstown Methodist church was built in 1876. Mr. Stickle's daughter married a Mr. John Smith, and he was the first person to be buried in Bayside cemetery.

There were so many men in the community named John that the place was called Johnstown, John Harry, John Stickle, John Simmons, John Munn and John Harder.

CHURCH BUILT

In 1876 all set to work to build a church which was a Methodist Episcopal Church. One person says that it was put up for around $2,500, with all and sundry helping.

In 1884 Johnstown Church, along with Grace Church, Trenton, became a separate charge with a minister, Rev. George Dewey, serving the two churches. Before this time it was served by laymen

The head men building this church were Edward Stickle and Randell Meyers, the church being built on part of the farm that is known as the Harder farm.

1st. W.A. PRESIDENT

The first Woman's Association president was Mrs. Charlie Munn, in 1906. The Rev. Wesley Down was the minister at that time. Mrs. Munn now lives in Trenton.

BATAWA

A.O.T.S. Club Addressed by Arthur Duncan

BATAWA — Mr. Arthur Duncan, public relations manager of the Bata Shoe Company was the guest speaker at the A.O.T.S. men's club of King Street United Church, at the meeting in the church parlors on Tuesday evening.

Mr. Duncan gave an interesting and informative talk on "Church Loyalty and Welfare".

The meeting began with a pot-luck dinner served by members of the club. This was followed by a short devotional period conducted by Mr. Gordon Davis and a sing-song led by Mr. Ted Stevens in which all the members took part.

A brief business session followed when members discussed matters of interest to fellow members of the club.

Gore

GORE — Several ladies enjoyed the musical program put on by an Albert College choir at Centre Church on Wednesday evening. Centre W.A. sponsored the event and members of neighboring W.A.'s were guests.

The musical numbers by the College Young People under the directorship of Mr. McKay, were greatly enjoyed.

Some from here attended anniversary service at Albury Church on Sunday morning. The Rev. Dr. Swan, of Albert College, was guest preacher.

Mr. and Mrs. Mac Hubbs and children were Sunday evening guests of Mr. and Mrs. Art Adams, 3rd concession.

Mr. and Mrs. Ralph Redner were guests at the wedding of their niece, Miss Margaret Parliament, and Mr. Ross Foster in Bloomfield United Church, on Saturday afternoon. Mr. and Mrs. Bev. Gray and son, of Port Hope and Mr. and Mrs. E. Dapoll and son, of Fenwick, spent the weekend with their parents, Mr. and Mrs. Redner and also attended the Foster—Parliament wedding on Saturday at Bloomfield.

Miss M. Brickman and friend, of Belleville, called Sunday on Miss Audra Brickman, and Miss Irma Bonter.

Local teachers attended the area convention in Frankford, on Friday, resulting in a holiday for the school children.

Mrs. M. May, Centre, spent a day, recently, with Mr. and Mrs. A. H. Pulver.

PLANT IDLED BY STEEL STRIKE — The long assembly line of the south plant of General Motors of Canada at Oshawa, is idled after layoffs resulting from the United States steel strike. Union officials said 7,000 employees would be laid off by the end of the week. The GM south plant at Oshawa, Ont., is the largest auto assembly plant in the Commonwealth. The union said the steel strike could turn Oshawa into a ghost town facing its worst winter since the depression. (CP Photo).

DIVORCE SUIT

LOS ANGELES (AP)—Singer Billy Daniels, 44, was sued for divorce Tuesday on charges he threatened and choked his wife, Pierette, 37.

TASTY SPREAD

Chopped hard-cooked egg and grated cheese mixed with salad dressing makes a nourishing sandwich filling for school lunchboxes.

Roslin

ROSLIN — Mr. and Mrs. Ben Seale have returned from Alberta and Saskatchewan where they spent six weeks visiting the former's sisters and brother, nieces and nephews.

Mr. and Mrs. John Farrell of Moira attended the United Church anniversary service and were dinner guests of Mr. and Mrs. Ben Seale.

Mrs. McArthur and Brian, of Kingston, spent the weekend with her parents, Mr. and Mrs. Russell Reid.

The funeral of Mrs. Anne Gardham, of Toronto, was held in St. Chad's Anglican Church, Toronto, on Wednesday morning with interment in St. Paul's Anglican Cemetery, Roslin, on Wednesday afternoon.

WELLINGTON

47 Cubs Hold Hallowe'en Party in Hall

WELLINGTON — About 47 Cubs of the Wellington Pack enjoyed a Hallowe'en party on Monday evening in their new room over the Town Hall.

They all came dressed in different Hallowe'en costumes and all had a jolly time playing games and contests under the supervision of their leader, Mrs. Jack Ogilvy.

Cubs winning prizes for the best costumes were: Larry McKenzie; Jeffrey Singleton; Alan Vandusen, and Carl Morden.

All enjoyed a treat of candies, cookies and potato chips before leaving for home.

Best for Baby's Coughs

Specially formulated for babies! Breaks up phlegm—eases wheezing

CROWN BRAND SYRUP

"CAR-A-WEEK CONTEST"

WINNERS TO DATE!

Mrs. R. B. Walker, 17 Mayflower Ave., Scarborough, Ontario

Mr. Bernard Hawkins, 191 Calvington Drive, Downsview, Ontario

A beautiful 1960 CHEVROLET GIVEN EVERY WEEK

- A lively, lovely, luxurious Chevrolet 2-door *Biscayne* will brighten the life of any wife.
- A delight to drive for family fun, shopping trips, picnics, and for taking the children to school.
- The 6-cylinder *Chevrolet Biscayne* is noted for its greater safety, ease of handling, smoothness of ride and proven economy. Extras include a heater and defroster.

CROWN BRAND CORN SYRUP is Canada's favourite because it's so delicious so many different ways: on hot or cold cereal . . . toast, muffins, pancakes and waffles . . . puddings and ice cream.

ENTER EACH of the five weekly contests. Deadlines are midnight Saturday, October 17, October 24, October 31, November 7, November 14.

SIMPLE AS A•B•C TO ENTER

A. Send a CROWN BRAND label, or the paper disc from the cap of the CROWN BRAND cone-top tin.

B. Print your name and address on label, entry coupon or a plain piece of paper. Mail to: CROWN BRAND, "Car-a-Week Contest", P.O. Box 2161, Toronto, Ont. Contest limited to residents of Ontario. Employees of the Canada Starch Company Ltd. and its advertising agencies are not eligible.

C. Use the entry form on this page; get additional forms from your food store. Five separate drawings (one each week) will be made from entries received prior to each deadline. No entries will be carried over to accumulate during following weeks. Deadlines are midnight Saturday, October 17, October 24, October 31, November 7, November 14. Entries postmarked prior to a weekly deadline, but received after it, will become eligible for the following weekly contest.

MAIL TO:
CROWN BRAND, "CAR-A-WEEK CONTEST", P.O. BOX 2161; TORONTO, ONT.

PLEASE PRINT PLAINLY—ATTACH CROWN BRAND LABEL OR DISC.

NAME ....

ADDRESS ....

CITY OR R.R. ....

TELEPHONE NUMBER ....

Contestants will be notified by phone as soon as possible after selections have been completed and a skill-testing question will be asked at that time.

Jack Ireland SUGGESTS YOU CASH IN ON THIS BONUS SALE OF

Quality CHROME SUITES

- BRONZE TONE OF MODERN CHROME
- STURDY WELDED STEEL FRAMES
- WASHABLE VINYL COVERING
- SELF LEVELLING GLIDES
- HEAT AND STAIN RESISTANT TOPS
- EXCLUSIVE PATTERN AND WOOD GRAINS

SENSATIONAL SAVINGS!

MANY STYLES TO CHOOSE FROM!

Gleaming triple plated chrome! Economy priced—quality built. Convenient 30" x 38" size, extends to 45". Grey Beck-match grain top, polished aluminum moulding. Chairs in Silver Jupiter pattern.

ECONOMY PRICED! $79.88 5 PIECE SUITE

SAVINGS SERVICE SATISFACTION

HIGH STYLED! $129.88 5 PIECE SUITE

Contemporary style. Oval Table 36" x 48", extends to 60". Walnut wood grain top. Anodized polished brass moulding with laminate insert. Chairs with deeply cushioned box seats.

Free Bonus!

THIS BEAUTIFUL

STEP STOOL

RETAIL VALUE $19.95

ABSOLUTELY FREE!

IN CHOICE OF CHROME LUSTRE POLISH OR BRONZE WITH THE PURCHASE OF ONE OF THE 4 SUITES FEATURED AT THIS BONUS SALE.

IRELAND'S Furniture and Appliances

AT THE FOUR CORNERS BELLEVILLE DIAL WO 2-3401

NEARS COMPLETION — Two cranes hoist the 84-foot diameter paraboloid into place as work nears completion on the federal radio-astronomy station at Penticton, B.C. The six-ton radiotelescope stands on a 50-foot tower. It will start operation later this year in efforts to gather further knoweldge about the universe. (CP Photo).

Radio Astrophysical Laboratory At Penticton Costs $700,000

PENTICTON, B.C. (CP) — Set delicately on a piece of grassland in the mountains near here is $700,000 worth of curiosity.

The curiosity is that of the staff who will work at the radio astrophysical laboratory at White Lake. The money involved is provided by the federal government.

A six-ton radio-telescope with an 85-foot diameter is the centre of the project. When the observatory goes into operation later this year, Canada will join six other nations in the new realm of astrophysics.

"We are engaged in pure research. It is just curiosity about the universe in which we live," says Dr. John L. Locke, the man in charge of the operations. He says there is no practical use for Canada's first radio-telescope, at least for the present.

SPECIAL AREA

The observatory site 15 miles from Penticton was chosen above any other location in Canada because an area free from radio-wave interference, including machinery and power lines, was needed, Dr. Locke explained.

There are two ranch houses nearby, but neither has electricity.

The observatory has no fluorescent lights, because these emit radio waves which would upset the meaningful squiggles which the radio - telescope produces on paper.

"The only man living on the site will be the caretaker, and we will install suppressors on his electrical appliances," said Dr. Locke.

The "big ear" in fact is so sensitive that if intelligent life exists on other planetary systems, it will probably detect their radio broadcasts.

This is a very interesting question, Dr. Locke said, but it is pure speculation.

SPAN CENTURIES

Telescopes such as this one look effectively back into time. "The signals we get from distant galaxies originated millions or billions of years ago, and what we see is not what is happening now, but what happened then," he said.

But Dr. Locke hopes they won't have to use the radio-telescope for tracking satellites, like the world's biggest 'scope at Jodrell Bank in England.

"I suspect Jodrell Bank finds satellite tracking a nuisance," he said. "It interferes with the main purpose—research."

RAID GAMBLING DEN

NEW YORK (AP)—A favorite lunch-hour hangout of Wall Street employees who like to play the horses was raided Monday by police. A plainclothesman slipped into a line—mostly employees of financial houses carefully scrutinizing scratch sheets before placing their bets—during the noon hours in the basement of a cafeteria.

Canadian Navy Not Likely to Get Jet Interceptor

By DAVE McINTOSH
Canadian Press Staff Writer

OTTAWA (CP)—It's a good bet that the Canadian Navy, like the RCAF, won't get a new manned jet interceptor, informants said.

The navy itself, let alone the government, hasn't made up its mind yet on this problem, basically the same as that in the air force.

The carrier - borne Banshee jets, which provide air defence for the Atlantic fleet, still have a few years of usefulness.

A compact, inexpensive, long-range ship-to-air missile which could fit onto a destroyer has not yet been developed, but it is hoped such a missile will come along before acquisition of a manned interceptor to replace the Banshee is necessary.

ANTI-SUB WORK ONLY?

There is also the possibility that the navy will accept the risk of no air defence at all for the fleet and concentrate strictly on improved means of detecting and destroying submarines.

If the navy discards interceptors, the aircraft carrier Bonaventure likely will carry more sub - hunting helicopters besides her Tracker anti - submarine planes, informants said.

The navy had to spend only $27,500,000 for 39 American Banshees, including lifetime spare parts, while re - equipping the RCAF's nine home defence squadrons with a new interceptor would cost around $500,000,000.

It is interesting to note that the Banshee is better equipped for air defence than the RCAF CF-100 jet because it carries the operationally - proved American air-to-air Sidewinder missile. The CF-100 carries no missile at all.

In fact, when the navy's two Banshee squadrons are not at sea they fit into the North American air defence system and are exercised in this role.

TO OPEN THE ROYAL

TORONTO (CP) — The Duke of Northumberland will open the Royal Agriculture Winter Fair Nov. 13, president J. Harold Crang announced Monday. The duke is chairman of the Agricultural Advisory Research Council in Britain.

Trade Deficit Of $503,400,000 In Nine Months

OTTAWA (CP)—Canada ran up a trade deficit of $503,400,000 in the first nine months of this year as the country's fast-rising import buying continued to outstrip a gain in exports.

The trade gap, reported Tues. by the bureau of statistics, compared with a deficit of $196,700,000 in the first three quarters of 1958. The deficit was about 25 per cent below the record set in the first nine months of 1956.

Exports in January-September rose by $105,200,000 to $3,721,600,000—an increase of 2.9 per cent that was due to a gain of $191,700,000 in sales to the United States.

But imports climbed much more rapidly, rising by $411,900,000 to a total $4,225,000,000. All main areas contributed to this 10.8-per-cent rise, and imports from the United Kingdom reached record levels.

In the third quarter, imports rose by 13.5 per cent to a record $1,410,800,000. Exports for July-September gained 5.7 per cent to reach $1,304,900,000—close to the third-quarter record set in 1957. The trade deficit of $105,900,000 was 13 times larger than the $8,100,000 deficit a year earlier, but was substantially lower than deficits in the first and second quarters of this year.

But for the month of September, however, exports rose more rapidly than imports and the Trade deficit was cut to $9,600,000 from $25,000,000 a year earlier.

Here is the trade picture for January-September, in millions of dollars:

Exports	1959	1958
United States	$2,320.2	$2,128.5
U. Kingdom	566.8	563.2
Other Cmnwth	200.7	217.0
All other countries	633.9	707.6
Total	3,721.6	3,616.4

Imports	1959	1958
United States	$2,893.1	$2,654.6
U. Kingdom	439.1	388.2
Other Cmnwlth	176.9	152.1
All other countries	715.9	618.2
Total	4,225.0	3,813.1

Laymen's Sunday Services Well Attended

Laymen's Sunday at Stockdale and Zion United Churches was well attended. Wesley Brooks, president of the AOTS Men's Club, conducted the services and Jack Williams preached.

The sermon was a rousing call to the laymen of the church. A choir of 17 male voices, under the direction of Mrs. G. S. Martin, Frankford United Church organist, led the congregation in enthusiastic singing. There was a whole row of young men from Mr. Williams' Sunday school class in the front row at Stockdale as well as men's club representatives from Frankford, Batawa, Stockdale and Zion. Both churches were well filled.

Arthur Asselstine of the Zion Church, expressed appreciation of the Official Board for such an inspiring service.

Two Junior Farmers Win Trip to Jamaica

TORONTO (CP) — Two young Ontario farmers won a five-day trip to Jamaica when they were crowned prince and princess of the Ontario Federation of Agriculture at the annual meeting Monday.

The princess is Doreen Garrett of Danfield, runner-up for the title last year. The prince is Francis Doris of Peterborough.

The awards were made after a province - wide competition in which young farm people were asked to provide answers to questions about the federation, its policies and operations.

Frankford

FRANKFORD — Mr. and Mrs. Harry Moran and Miss Florence Hearns attended the funeral of Mrs. Marjorie McGregor, (formerly Marjorie Weaver, of Wooler), in the Weaver Funeral Home, on Thursday afternoon, in Trenton.

Mr. and Mrs. W. Andrews, of Campbellford, spent Saturday with Mr. and Mrs. Carl Andrews and family.

Mr. and Mrs. Doug. Gee and family of Kingston, spent the weekend with Mr. and Mrs. Harold McLeod and Larry.

The Rev. and Mrs. James S. Pierce and son, Terry, of Oshawa, were Saturday guests with the Rev. and Mrs. Gordon Pierce.

Mr. and Mrs. Fred Charlesworth spent the weekend in Toronto.

Miss Connie Wood, of Belleville, spent the weekend with her parents, Mr. and Mrs. Fred Wood.

Miss Henrietta Wood spent last week with friends in Toronto, and with her parents, at Millbrook.

Mr. Jack Pierce, of Essex, spent last week with his uncle and aunt, the Rev. and Mrs. Gordon Pierce.

Mr. Gary Weekes spent the weekend with his parents, in Cobourg.

Mr. and Mrs. Wes. Pierce, of Petrolia, and Mr. and Mrs. Ben Pierce, of Springbrook, were weekend guests with the Rev. and Mrs. G. Pierce.

Mr. and Mrs. Preston Chase and family, Mr. and Mrs. Gil Gilmour were Sunday guests with Mr. and Mrs. S. McCrea, in Tweed.

Mrs. Mary Patrick and son, Richard and daughter, Helen and Mr. C. Wright, of Wallbridge were Sunday afternoon guests of Mr. and Mrs. Herman Cox and family in Hilton.

Girl Must Wait For Decision On Ordination

WATERLOO (CP) — Shirley McLeod of Waterloo faces at least eight months of waiting before a final decision is made on her application for ordination to the ministry in the Presbyterian Church in Canada.

Rev. John Murdoch of Knox Presbyterian Church here said Monday that letters will be sent to Presbyterian clergymen across the country outlining the case in preparation for the general assembly which meets next June 1 in Guelph.

Miss McLeod, 19 - year - old daughter of Mr. and Mrs. George D. McLeod, was recommended for ordination by the congregation of Knox Church in September. The application was approved by Guelph presbytery Oct. 19.

If her request is approved by the general assembly, Miss McLeod would become the first woman minister in the Presbyterian Church in Canada.

Ordination of women was discussed by the general assembly two or three years ago and overwhelmingly defeated.

Crushed to Death

TORONTO (CP) — Vittorio Cordiano, 27, a construction worker, was crushed to death Monday night when the bucket of a front-end loader wedged him against the loader's driving cab.

PLAN CENTENNIAL

OTTAWA (CP) — About 100 national organizations are expected to send representatives to a meeting here early next year to discuss ways of celebrating Canada's Confederation centennial in 1967. They will include groups representing education, government, industry, welfare and service clubs.

3rd Hillier

THIRD HILLIER— Several of Hillier Women's Institute members accepted the invitation to Demorestville in November 5th to a social evening.

Miss Joyce Benway was at her home over the weekend and spent some time on Saturday, with Mrs. Wesley Wright, of Hillier.

Mr. and Mrs. Bob Alexander, of Ottawa, and Mr. and Mrs. Ronald Snider and children, of Wellington, spent Sunday with their parents, Mr. and Mrs. Orville Trumpour.

Christ Church had early morning service at 9.30 a.m. Rev. J. J. Rogers in charge.

The Guild will meet on the evening of November 4th in the basement of the church when plans for the annual bazaar will be made, to be held in Hillier town hall, November 7.

Mr. and Mrs. Morris entertained company from Colborne recently.

Miss Evelyn Wright has returned to Kingston University, after spending the weekend with her parents, Mr. and Mrs. Will Wright.

Mr. and Mrs. Wilfrid Trumpour, of Belleville, spent Sunday afternoon with his mother, Mrs. Marshall Trumpour.

Several from this vicinity attended the funeral of Donald Kerr, of Hillier, who was accidentally killed at Trenton. Mr. Kerr leaves his wife, formerly Ida Haight and three married daughters and several grandchildren to mourn his loss. The family has the sympathy of its many friends.

DONATES MANUSCRIPT

KINGSTON (CP)—The original manuscript dealing with the discovery of radar in 1935 has been presented to Queen's University library by Sir Robert Watson-Watt. Written by Sir Robert in January, 1935, the 11-page manuscript marked the beginning of radar research.

Loss Leaders Attacked by Federation

TORONTO (CP)—The Ontario Federation of Agriculture decided Monday to ask the provincial government for legislation barring the use by retailers of agricultural products as loss leaders.

Loss leader products are sold by retailers at less than cost to attract customers to buy other goods.

Delegates also agreed that the federation approach all other organizations interested in a uniform daylight time to organize a joint appeal to the provincial government to lead the way in maintaining uniform time in that section of the province in the eastern time zone.

An amendment seeking to have daylight time terminated at midnight on the Saturday prior to Labor Day was defeated.

B.F. Goodrich
TIRES ON TIME
UPTOWN TIRE & BATTERY
101 Pinnacle St. WO 2-2668

LOVELY FASHIONS FOR COLD-WEATHER SMARTNESS!

ZELLER'S
RETAILERS TO THRIFTY CANADIANS

Plan your cold-weather wardrobe now ... with smart fashions from Zeller's fine selections! You'll want to hurry for the big "Buys" and Special Money-Savers ... they're sure to be a boon to Family Budgets! Satisfaction Guaranteed!

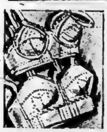

2.00 - 2.50

ZELLER-THRIFT PRICED— Popular brands! White cotton bras in styles, as sketched. Sizes A cup 32, 38; B cup 32, 40; C cup 32, 44.

SPECIAL!
SMART EASY-CARE BLOUSES
● Sizes 12 to 20

GREAT BIG MONEY - SAVER!— Lovely styles as sketched in attractive "Terylene" prints; embroidered Poplins in white. So wonderful for cold weather smartness ... and they require so little care! Need little or no ironing! Specially low priced, only

3.47

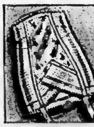

2.57

SPECIAL MONEY-SAVER! — Nylon power net Girdles in the popular two-way stretch style. White. Ladies' sizes S-M-L.

1.64

SPECIAL! — Acetate-&-Nylon full-length Slips in white, candy pink, romance blue. Front shadow-proof panel. Sizes 32 to 40.

2/83c

SPECIAL! — Lovely rayon panties in a choice of colored prints. Ladies' sizes S-M-L — Money Saver!

LADIES' OVERSIZE PANTIES — Rayon. Special! 53c Pr.

2.98

LOVELY SET! — Acetate and Nylon Half-Slip and Panties in white, candy pink, reflection blue. Printed nylon sheer trims. Sizes S-M-L.

2.98

NYLON HALF-SLIP — In white, candy pink, Sahara (mink). Permanent-pleat bottom. Dainty trims. Sizes S-M-L.

TAILORED PANTIES — Ladies' Sizes S-M-L. Rayon. 79c Pr.

1.99

SPECIAL! — Nylon Stole with silver "Lurex" trim. A wonderful wrap-around 16-by-68 in. size. White. Big Money-Saver!

SHOPPING HOURS
Mon. - Tues. - Thurs.
Sat. — 9 - 6 p.m.
Fri. — 9 - 9 p.m.
Wed. 9 - 12.30 p.m.

ZELLER'S LIMITED
WO 2-3249
238-40 FRONT ST.

67c

SPECIAL! — Ladies' sueded rayon Gloves at a Special low, low price! You'll want several pairs from Zeller's colorful assortment! Sizes 6 to 8.

2.47

Seasonable color selection of purses in a large variety of styles. Exceptional value!

77c

SPECIAL! — Lovely Aprons in Hostess-smart Half-Apron and Bib-Apron styles. A gala assortment of polished cotton prints to choose from at this Special price!

SPECIAL! SMART COATS AT SAVINGS!!
18.99 - 24.98 - 29.98

GRAND ASSORTMENT — Now is the time to buy your Top Coat ... at Zeller's Special Low Prices! Sizes 11-20. All wool fabrics — plains and tweeds.

(ADVT.)
Quick Help for Baby's Tummy Upsets

Don't let those frequent little tummy upsets worry you or cause baby to become feverish, fretty, fussy and restless. For quick dependable relief from common digestive upsets resulting from need for a corrective, give Baby's Own Tablets. These little tablets ... made just for baby ... work quickly and gently to relieve the upset and help baby feel better fast. Especially helpful during teething time when this condition has baby feeling out-of-sorts, fussy, feverish, colicky, fretty and gassy. Clinically and time-tested, Baby's Own Tablets are thoroughly trustworthy, mild, gentle and act promptly to bring truly satisfying relief. Ask your doctor about Baby's Own Tablets. Get a package today at your druggist.

● NEW! BABY'S OWN COUGH SYRUP made especially for babies. Soothing, quickly relieving... pleasant... won't upset digestion

MORTGAGES
— See —
GERALD W. JOYCE
REALTOR
25 Campbell St. WO 2-3526

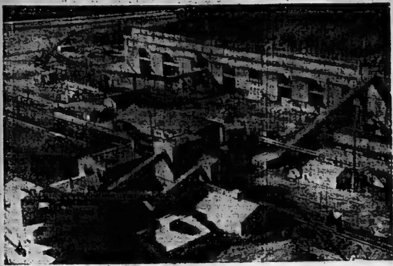

NEW INDUSTRY — This plant of Quebec Iron and Titanium Corporation at Sorel, Quebec, is turning out a special kind of pig iron for small foundry use. The new product has helped build up markets and keep 1,000 men at work after their jobs were threatened by a five-month shutdown early in the year. (CP Photo).

Special Low Phosphorous Pig Iron of High Purity Being Produced at Sorel

By ROBERT RICE
Canadian Press Staff Writer

SOREL, Que. (CP) — One of Quebec's newer industries, an iron smelter using Quebec ore, has devised a special kind of pig iron for use in small foundries.

The Quebec Iron and Titanium Corporation, set up 10 years ago to smelt ilmenite ore from northeastern Quebec, has produced the new pig iron in a bid to build up its markets after a five - month shutdown earlier this year.

The jobs of some 1,000 workers in this area, 40 miles northeast of Montreal, were at stake in developing the new line, chiefly to meet the needs of small foundries within Quebec. The company also markets elsewhere in North America and in Europe.

GOOD CHARGE MATERIAL

Called Sorelmetal, it is a special low phosphorus pig iron of high purity, the company says. Its high carbon and low sulphur features also make it a useful charge material for steel plants in the production of high carbon steels.

Ilmenite ore is an oddball ore. It contains iron and titanium oxide. The iron makes the titanium unsuitable for the paint industry, while the titanium makes the iron unsatisfactory for conventional processes.

The ore comes from Allard Lake, almost 600 miles northeast of Sorel. It is shipped in bulk up the St. Lawrence River to the Sorel plant and put through a series of processes to separate the iron and the titanium.

During the last decade, a number of new processes have been devised to reduce the cost of smelting and improve the quality of the final products. Capacity of the Sorel plant is 300,000 tons a year. The main ore body at Allard Lake contains more than 100,000,000,000 tons of ore, averaging 36 per cent iron and 32 per cent titanium oxide.

CONTINUOUS OPERATION

At the Sorel plant, which operates around the clock, the ore is crushed, graded, roasted and mixed with anthracite coal before smelting.

The Sorel plant heats its smelters with electrical arcs, using enough electricity each year to light a city of 250,000 people.

The final pig irons are poured in 50-pound trays for shipment to foundries. The slag from the smelting process is high in titanium content and is smashed into small pieces for processing into pure white titanium—used as a pigment in colors, in white-wall tires and stove enamels.

Bisons Start To Make Move

By THE ASSOCIATED PRESS

It took two weeks to get going, but Buffalo Bisons—defending pennant winners in the American Hockey League — appear to be ready to make their move toward the top again.

The Bisons, in last place until last weekend, scored their third victory in four nights, a 4-1 decision over Quebec Aces Tuesday night that boosted them to within two points of second place.

Things are so bunched up that the Bisons still find five teams in front of them—league-leading Providence with 16 points, Springfield, Rochester and Quebec with 12 apiece, and Hershey with 11. Buffalo has 10 points on a 5-6 record. Cleveland trails with seven.

Howie Glover, Larry Wilson, Dick Gamble and Gus Mortson scored for the Bisons. Wilson took over the league lead in goals with his ninth. Gerry Claude scored for Quebec, which had a four-game winning streak snapped.

THEATRE FEATURE TIMES

AT THE BELLE — "Blue Denim", in CinemaScope, Stereophonic Sound, Carol Lynley, Brandon de Wilde, Macdonald Carey, Marsha Hunt, 2.35-7.35-9.45.

AT THE McCARTHY — "Timbuktu," Victor Mature, Yvonne DeCarlo, 3.15-7.00-9.45. "Inside The Mafia," Cameron Mitchell, 2.00-8.30.

AT THE PARK — "The Bloody Brood," Peters Falls, Jack Betts, Barbara Lord, 7.10-10.10. "Web of Evidence," Van Johnson, Vera Miles 8.40.

Tiger, Giardello Fight Tonight

CLEVELAND (AP), — Joey Giardello calls Cleveland "this lucky town of mine." He tests that luck for the fifth time tonight against Dick Tiger who won a unanimous decision over Giardello in Chicago five weeks ago.

The two middleweights are matched in a nationally televised 10-rounder. Giardello has won all four previous times at the arena here, defeating Bobby Boyd, Rory Calhoun, Boyd Lang and Charley Cotton.

Giardello had straight victories over Chico Vejar, Holly Mims and Del Flanagan when Tiger, British Empire middleweight champion from Nigeria, upset him.

The 30 - year - old Tiger, who lives in Liverpool, England, has won 35 of 45 bouts, 10 by knockouts.

Giardello, 29, will be a slight underdog for this bout.

Majors Blank Marlboro 3-0

By THE CANADIAN PRESS

Toronto St. Michael's College Majors won their third straight game of this young season Tuesday night moving into sole possession of first place as they shut out Toronto Marlboros 3-0 in an Ontario Hockey Association Junior A game at Toronto.

In a fast and exciting game at Guelph, Barrie Flyes bowed 7-2 to Guelph Biltmores who flashed their all-round offensive power for the first time this season.

It was the first win for Guelph in three starts and the first loss for Barrie.

"For sentimental reasons, Moose would like to wear number 58, coach. It's the total of guys he knocked out last season!"

AT THE BELLE — Facing Adult Problems — Macdonald Carey, Brandon de Wilde, Marsha Hunt and Carol Lynley, co-star in "Blue Denim", a film story of teenagers and young romance, opening today at the Belle Theatre.

CJBQ VOICE OF THE BAY OF QUINTE

WEDNESDAY

4.00—News
4.05—Matinee
4.30—In Town Tonight
5.00—News
6.05—In Town Tonight
6.15—News
6.30—In the Sportlight
6.40—Star Time
6.45—Closing Market
7.20—Canada at Work
7.45—Vistas of Israel
8.00—These We Have Loved
8.30—Everybody Sing
9.05—Music Til Midnight

THURSDAY

6.30—News
6.35—Up With the Sun
8.00—News
8.10—Birthday Club
8.15—Sports News
9.05—Morning Devotions
9.30—Here's Harriet
11.10—Morning Melodies
11.45—Fearsome Foursome
12.00—Luncheon Music
12.30—News
12.40—Music from Irelands
1.00—R. R. 800
1.20—Hoedown Frolic
1.30—School Broadcast
2.00—News, Weather
2.05—Matinee
3.05—Matinee from Trenton
4.35—Matinee
6.15—News
6.30—In the Sportlight
6.40—Star Time
6.45—Closing Market
7.30—Holland Calling
8.00—These We Have Loved
8.30—Everybody Sing
9.05—Music Til Midnight

WROC-TV SCHEDULE, CHANNEL 5

WEDNESDAY

7.00—Leave It To Beaver
7.30—Wagon Train
8.30—The Price Is Right
9.00—Perry Como
10.00—This Is Your Life
10.30—Wichita Town
11.30—Jack Paar

THURSDAY

7.00—Capt. of Detectives
7.30—U.S. Border Patrol
8.00—Bat Masterson
8.30—Johnny Staccato
9.00—Bachelor Father
9.30—Tennessee Ernie Ford
10.00—You Bet Your Life
10.30—Flight
11.30—Jack Paar

NETWORK PROGRAMS

WEDNESDAY EVENING

6.00—CBL, Roving Reporter
6.15—CBL, News — Byline
6.30—CBL, Tempo — Records
6.40—CBL, Rawhide
7.00—CBL, Tempo — Records
7.00—CJBC Syna's Choice
7.15—CBL, Tempo — Music
7.30—CBL, Introduction to Wednesday Evening
7.40—CBL, Ernest Bloch Tribute
8.00—CBL, The Face of Violence
8.00—CJBC Assignment
9.00—CJBC, Mike White's Dixieland
9.30—CBL, Bloch's Piano Quintet
9.30—CJBC Coo' Fifteen
9.45—CJBC, U. N. Perspective
10.00—CBL, News
10.20—CBL, Midweek Review
10.00—CJBC, Dominion Bandstand
10.30—CBL, Letters of Colette
10.30—CJBC, Moxie Whitney's Orchestra
11.00—CJBC Dominion News Bulletin
11.00—CBL, Music of Hayden
11.15—CJBC Bert Devitt records
12.00—CBL, News, Weather
12.00—CJBC News
12.05—CBL, Music at the Close
12.05—CJBC, Bert Devitt

AT THE PARK — A Ghoul (Tor Johnson) resurrected by invaders from outer space abducts beautiful Paula Trent (Mona McKinnon) in a scene from "Plan 9 From Outer Space", opening Thursday at the Park Theatre. On the same program "Go Johnny, Go!" starring Alan Freed, the King of Rock and Roll. Both attractions are first Belleville showings.

TV—Radio Column

Frankie and Dino Had Good Help from Mickey in Show

By CYNTHIA LOWRY

NEW YORK (AP)—The Rover Boys, Frankie and Dino, turned up again Tuesday night.

A couple of weeks ago it was the Frank Sinatra Show; this time it was the Dean Martin Show. In addition to Sinatra, Martin played host to Mickey Rooney, who, in a couple of singing and dancing numbers, displayed considerable talent as an entertainer.

The two singing stars acquitted themselves like professionals when they were singing old songs, but the show sagged mournfully in the gay banter department.

While the television industry is discussing the pros and cons of a czar to prevent a repetition of the current quiz show scandals, they might also consider an arbiter of good taste. He should have the power to banish commercials which go outside the bounds of subjects normally discussed in the living room by mixed company.

Jack Benny's CBS special Saturday night gives Perry Mason a week off by pre-empting the mystery show's time spot. Part of the special will be a re-run of a bit Jack played with a troupe of monkeys last March . . . Jackie Gleason, who with Arthur Godfrey started a TV vogue for conversation last year, will match wits with Irish playwright Brendan Behan and lecturer John Mason Brown next Sunday on Ed Murrow's Small World.

Recommended tonight

Men into Space, CBS, 8:30 EST —series with William Lundigan.

Another Evening with Fred Astair, NBC, 9-10 — with Barrie Chase and Jonah Jones Quartet.

Steel Hour, CBS, 10—Margaret O'Brien and Gene Raymond in Big Doc's Girl.

WIFU football playoff, CBS, 10 —Edmonton vs. British Columbia.

WRIGLEY'S SPEARMINT
Satisfies the Most
More people enjoy it daily than any other chewing gum.
Get some today
WRIGLEY'S SPEARMINT CHEWING GUM

TORONTO'S the REGENCY TOWERS
"The Family Hotel"
• Double Rooms from $12.00
• NO CHARGE FOR CHILDREN under 16 years.
• Call WAlnut 3-1116 or consult your travel agent.

WO 8-5177
BARKER'S RADIO and TV
HI-FI, A.M., F.M., & Stereo Units.
Sales & Service
OPEN 24 HOURS

6.15 MOVIE
November 4th
BROKEN STAR
Howard Duff
Lita Baron
Bill Williams
CHANNEL 11
KINGSTON

Nice Kids In Trouble!
A Fine Picture For Adults and Young People, But Not For Children
STARTING TODAY

"blue denim" CinemaScope
When they gave in to their feelings, they put themselves in a straitjacket for the rest of their lives!
starring CAROL LYNLEY · BRANDON deWILDE · MACDONALD CAREY · MARSHA HUNT
ADULT ENTERTAINMENT
Children under 14 years of age not admitted unless accompanied by an adult.
WO-8 6066 BELLE
DAILY 2.00: 7.00: 9.05
ENJOY BELLE SMOKING LOGES—AMPLE PARKING

STARTS Tomorrow!
The uninhibited story of a carefree bachelor... a careful career girl...
and how they learn that PILLOW TALK is no fun for just one!

ROCK HUDSON DORIS DAY
THE PERFECT PAIR FOR...
"PILLOW TALK"
...IT'S WHAT GOES ON WHEN THE LIGHTS GO OFF!
ADULT ENTERTAINMENT
"PILLOW TALK" "POSSESS ME" "ROLY POLY" "INSPIRATION"
co-starring TONY RANDALL · THELMA RITTER
with NICK ADAMS · MARCEL DALIO · JULIA MEADE · Directed by MICHAEL GORDON
Screenplay by STANLEY SHAPIRO and MAURICE RICHLIN · Produced by ROSS HUNTER and MARTIN MELCHER
AN ARWIN PRODUCTION · A UNIVERSAL-INTERNATIONAL RELEASE CINEMASCOPE in Eastman COLOR
LAST TIMES TODAY
"TIMBUKTU" — Victor Mature and "INSIDE THE MAFIA"
(Adult Entertainment)
McCARTHY
323 FRONT ST. WO. 8-7808

STARTS THURSDAY
FIRST BELLEVILLE SHOWINGS!
YOU KNOW, LIKE I MEAN— IT'S WAY OUT!
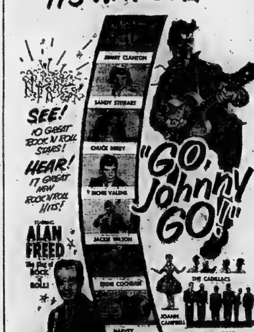
SEE! 10 GREAT ROCK 'N ROLL STARS!
HEAR! 17 GREAT NEW ROCK 'N ROLL HITS!
starring ALAN FREED The King of Rock 'n Roll!
JIMMY CLANTON · SANDY STEWART · CHUCK BERRY · RICHIE VALENS · JACKIE WILSON · EDDIE COCHRAN · HARVEY · JOANN CAMPBELL · THE CADILLACS · THE FLAMINGOS
"GO, Johnny GO!!"
EXTRA ADDED ATTRACTION
UNSPEAKABLE HORRORS FROM OUTER SPACE PARALYZE THE LIVING AND RESURRECT THE DEAD!

"PLAN 9 FROM OUTER SPACE"
with BELA LUGOSI VAMPIRA LYLE TALBOT
LAST DAY
"THE BLOODY BROOD" "WEB OF EVIDENCE"
Adult Entertainment
Park

Belleville Minor Hockey Association

Following are the rosters of the teams of the midget and squirt divisions of the Belleville Minor Hockey Association. The other classifications will be published in next Tuesday edition.

MIDGET DIVISION

BLACK HAWKS:

Coach — D. Epstein.

Wayne Wood, Jack Archer, Leonard Trudeau, Gerald Daley, Stan Wannamaker, David Yorke, Jim O'Brien, Bill Moffatt, Wayne Woods, Carson McL..lon, Jim Ross, Tom Ben..., Charles Butler, Gary Thibault, George Tanner, Gerry Harris, Bill Ryan, Steven Galpin, Steve Graham, Ted Waller.

CANADIENS:

Coach — R. Soule.

Bill Rushlow, Jim Klazek, Dick Hayes, Eddie Fleet, Ted Rowland, Jim Rutherford, Bob Ridley, Mike Culhane, Peter Emerson, Tony Fox, Dave Hannah, Garry Grey, Leonard Rolfe, Carl Boomhower, Robert Campbell, Peter Stone, Terry Knott, Gary Sine, Roy Eastwood, Ron Morgan.

RED WINGS:

Coach — Cliff Belch.

Rodney Turner, Bill Bell, John Lupenette, John Smith, Jim Sherry, John Tooth, Danny Keene, Dennis Buckley, Dennis Gaudreau, Ed Purdy, Bill Lange, Garth Stephanson, Bob Meens, Bill Hunter, Terry Casselman, Charles Steele, Lionel ...ers, Joseph Lanlonde, Garry ...d, Roger Ling.

MAPLE LEAFS:

Coach — Ken Atken.

Bruce Symons, David Richards, Michael Murphy, Jim Johnston, Robert Smith, Gary McMillan, Robert Whitmore, Dennis Galpin, Wayne McGarvey, Dan Lucas, Moe Mullin, Jack Jury, John Onderdonk, Gary Woodley, Richard Jones, Ron Demorest, Donald Smith, Stew Malloy, David Reid, Doug Boomhower.

RANGERS:

Coach — Al Nobes.

Kenneth Johnson, Jay Kiser, David Fisher, Larry Soule, Bill Meens, Norman Miller, Terry McRobert, Billy Brenton, Don Holloway, Jerry St. Dennis, Stephen Hanson, Jim Bailey, Patrick Steele, Gerald Vezina, Lar... Brant, Roy Pigden, Donald ...rdiner, Stanley Woodcock, Gary Wilson, Terry Ryan.

BRUINS:

Coach — Jack O'Brien.

Bruno DiGenova, Wayne Brenton, Doug Gregg, Burton Bushill, Robert Reddick, Carl J. Rushlow, Jim Rashotte, Brian Cooney, Dennis Ray, Nickie Gulis, Billy Brenton, Larry Cain, Brian McBride, Duncan Jewell, Fred Armstrong, Richard Hay, Dennis Anderson, Mickey Foxon, Larry Robinson, Ivan Wilson, Dick Pingel.

SQUIRT DIVISION

BARONS:

Coach — Jr. Day.

Herby Latchford, Gary Oram, Mark Lucas, David Richardson, David LaRue, David Cass, Rickey Bond, Paul Black, Ed...rd Theobald, Bryon Burvill, ...rry McGuigan, Peter Flemming, Edward Beresford, David Truesdell, Glen Williams, John Bateman, Bobby Rowbotham, Richard Dolan, Gregory Burkett, Larry Jewell, Gregory Kaye, John Locke, Terry Young, Craig Soule, Alan Burkitt, Donald Burshaw, Jimmy Laughlen, Gary Hayes, Tom Gill.

RANGERS:

Coach — Norm Carter.

Bill Lowther, Tommy Heim, Richard Beaumont, Ronald Fothergill, Brian James, David House, Donald Lomas, Douglas Thompson, Johnny McLanchlan, Richard Farrell, Stephen Hunter, Dean Stockwell, Danny McCoy, Jerry Campbell, Freddie Davis, Robert Carter, Brian Cole, Trevor Wilson, Jim Doran, Calvin Wilson, Ronnie Reeves, Clifford Scott, Paul Goyer, Robert McNevin, Bill Buchanan, Ronnie Doyle, Paul Haggis, Steven Ling.

BRUINS:

Coach — C. Rowbotham.

Michael Swhager, Ronald Campbell, Stuart Nemtin, Dennis Bruyea, John Goyer, Joey Scott, James Wood, Bernard Howe, Albert Horlock, Eric Barager, Dennis Brown, Gerrard Clement, Donald Lowen, Ralph Lewington, Martin Ward, Leo Lyman, Ricky Day, Peter Jury, Bill Jones, Alex Bradley, Duane Edgar, Neil Goyer, Steven Tulloch, Bobby Gone, Dennis Fralick, Joseph Duguay, Kenneth Locklin, Gordon Locklin, David Casselman.

MAPLE LEAFS:

Coach — Bern Balyx.

Jimmy Howe, David Snetsinger, Joseph Weymark, Bobby Benson, Tommy Royle, Brian Acton, John Scott, Richard Daley, John Abranis, John Meens, Bruce Berry, David Lott, Mark Hamilton, Richard Willmott, Gregory White, John Holgate, Randy Lambert, Dalton Lambert Donald Andrews, Bill Probert, Roddy Ridley, Warren Hay, Pat McKenzie, John Burvill, Michael Semack, Mark Bishop, Keith Wilson, Freddie Hagerman, Ian Jarvis.

CANADIENS:

Coach — Stan McDonald.

Ronald McDonald, Donald Curzon, Terry Cretney, David Long, Robert Preston, Carl Kessler, Tom Hyatt, Paul Hutt, Steven Cronkright, Paul Crossen, Paul Freeman, Richard Beasley, Michael Rivers, James Matthews, Danny Seames, Norman Austin, Norman Pigden, Brian Melborne, Teddy Sullivan, Dale Hunt, Stephen Maracle, Brian Williamson, Michael Wardhaugh, Jeffery Hume, Paul Knox, Douglas Williamson, Paul King, Bob Mulvihill.

RED WINGS:

Coach — L. Coughlin.

John Eaton, Brian Clarke, Stephen Elmy, James Potts, Douglas Michael, Douglas Locke, Gordon McCreary, Dominico Lentini, Brian Morrison, Julien Albert, Stephen Freeman, David Henderson, Bruce LaRue, Billy Mallory, Chris Sadler, Harry Smith, Mark Acquafredda, Paul Vinkle, Danny Whalen, Richard Moffat, Teddy Drumm, Wayne Brown, Michael Coughlin, Charles Rowell, Chris Steenburg Ricky McLean, Lawrence Meagher, Richard Fobert.

BROWNS:

Coach — C. Powell.

Paul Brooks, Randy Johnson, Steven Little, Michael Andrews, Brian Parrott, Duncan Stewart, Jerry Weymark, Mark Yates, Chuckie Kleinsteuber, Douglas Spicer, Wayne Weagant, Billy Roberts, Donald Brett, Richard McMechan, Doug Moore, Paul Goodfellow, Andrew Slapkauskas, Henry Glancey, Neal Longhurst, Jerry Wright, Dennis Clements, David Loder, Larry Moore, Donald Dennis, Joseph Semark, Larry Doran, Charles Drysdale, Richard Walcott.

BLACK HAWKS:

Coach — C. Finnamore.

Joseph Scanlan, Eric Lane, Stanley Muldoon, Joseph Lumsdon, Teddy Waite, Michael Goettler, Ronald Locke, Roger Hall, Andy Prudden, David Lewis, Andrew Clarke, Paul Vandervoort, Chris Leppan, Ricky Walsh, Howard Wark, Jim Noakes, Greg Longhurst, David Green, Roger Wardle, Reid Mallory, Doug Mason, John Burley, Paul Cain, Paul Muldoon, Frankie Pringle, Gilles Cousineau, Sandy Cunningham, Calvin Cournyea, Ricky Alexander.

WINS HISTORIC RACE

MELBOURNE, Australia (AP)—MacDougal, a six-year-old gelding, ran away from the contenders in the stretch Tuesday to win the 99th running of the historic Melbourne Cup.

"Try to look more pathetic. Maybe you'll arouse his sympathy!"

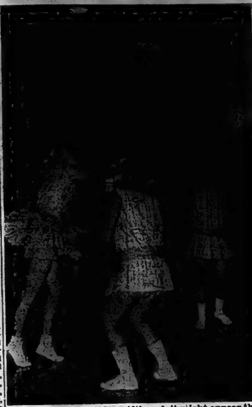

A MIGHTY SWAT — Although it might appear that the young lady shown in action above has just delivered a stunning blow to one of her team-mates actually she has just completed a smashing return in the volleyball tournament held at the Ontario School for the Deaf yesterday afternoon and evening. The girls are members of the OSD Junior B team.

Stirling, Marmora Capture Honors In COSSA Volleyball Tournament

Stirling Seniors and Marmora Juniors captured top honors at OSD yesterday in the Bay of Quinte District COSSA Girls' "B" volleyball championships

Twenty teams, ten junior and ten senior, took part in this 'B' tournament, the largest number of entries in the history of the event.

The "A" schools championships are being held at OSD today with teams from BCIVS, Quinte Secondary School, Napanee, Picton and Trenton high schools competing.

The All-Ontario championships for "B" schools will also be held at OSD this year. Marmora and Tweed in the junior division and Stirling and Tweed in the senior class will have entries in this tournament to be held on November 21.

Competition was very close in the round-robin play yesterday.

In the senior grouping, Stirling, OSD and Tweed were tied for top spot. Stirling drew a bye into the finals while Tweed defeated OSD 15-9 and 15-10 in the semi-finals.

Stirling then shaded Tweed by scores of 15-13 and 16-14 in very close finals to capture the championship.

Marmora and Tweed met in the junior finals with Marmora taking the honors by virtue of 16-4, and 15-9 victories.

Taking part in the "B" championships were school teams from Albert College, Brighton, Campbellford, Deseronto, Madoc, Marmora, Moira Secondary School, OSD, Stirling, Tweed and St. Michael's.

Life Lengthened For Occupants Homes for Aged

TORONTO (CP) — A recent study by the Ontario welfare department indicates that life is lengthened if the worries of insecurity, loneliness and boredom are removed.

The study, published in the current issue of the Ontario Medical Review, involved the case histories of 365 residents over 60 years of age who died in Ontario homes for the aged during the 27 months before last May 1. They lived an average of 4.93 years longer than the average for the general population at the time of death.

Dr. C. Keith Stuart, the department's senior medical specialist, wrote that persons in a home for the aged live longer because of the security of assured shelter, food and clothing, the stimulus of companionship, and the presence of trained nurses and doctors on the lookout for incipient disease.

SWASTIKAS LEGAL

PFORZHEIM, West Germany (Reuters)—A court here today ruled that two men who produced and sold cuff links and tie pins decorated with swastikas were not guilty of anti-constitutional glorification of the Nazi regime. The public prosecutor had demanded a fine for a breach of a law forbidding the sale of "filth and rubbish." The accused told the court they had made the jewelry to meet orders from American souvenir hunters.

HUSBANDS!

BELLE CLEANERS
SHIRT LAUNDRY SERVICE

. . . starched to your order, heavy, light or no starch at all. You name it—we do it!
. . . gives shirts the kind of professional finish that even the most expert home ironing can never achieve.
. . . is kind to shirts . . . won't wear 'em out . . . missing or broken buttons are replaced free. *Call us today!*

Belle CLEANERS AND LAUNDERERS LIMITED
SANITONE
DIAL WO 8-6738
CASH & CARRY STORES
23 BRIDGE STREET WEST 356 COLEMAN ST.

HUNTER'S SPECIALS!

BALLARD'S DOG FOOD
48 tins $5.75

BALLARD'S DOG BISCUITS
25-lb. Bag $3.00

GAINES MEAL
25-lb. Bag $3.00

"FLIPPERS"
(Damaged Tins)
Case of 48 $3.98

Bishop Seeds
31-37 STATION ST.
FREE PARKING

TOP TASTE
TRUE MILDNESS
BEST ALL 'ROUND FILTER

The makers of Matinée were the first to solve the problem of producing a filter cigarette that assured mildness WITHOUT sacrificing taste... and through continuing research and improvements have MAINTAINED that leadership.

CANADA'S BEST FILTER CIGARETTE

Golden Jubilee
CELEBRATING 50 YEARS OF SERVICE TO CANADIANS

TIP TOP tailors

ANNOUNCING
TERYLENE*/WOOL
ONE PRICE ONLY

NOW . . . YOUR UNRESTRICTED CHOICE FROM ALL OF OUR NEW TERYLENE*/WOOL FABRICS IN THE LATEST FALL SHADES.

tailored to measure suits

TIP TOP offers you the widest selection of Terylene*/Wool fabrics in plain shades and fancy checks. For a revelation in easy care, choose a tailored-to-measure suit of this wrinkle-resistant miracle fabric. And all at ONE PRICE . . . $69.50

one price
$69.50

ONLY $10 DOWN, BALANCE ON EASY MONTHLY PAYMENTS

CHOOSE the style that flatters you most. The elegant Trim Lounge, the youthful Ivy League and the exciting Continental are only a few of the many style variations available to you at TIP TOP, the undisputed style leader. And all at ONE PRICE . . . $69.50

CHOOSE value that can't be beat! Elsewhere a tailored-to-measure suit of this superb quality will cost you at least $85.00. Now at TIP TOP you pay only ONE PRICE . . . $69.50

*Registered Trademark of C.I.L. Polyester Fibre

SATISFACTION GUARANTEED OR MONEY REFUNDED.
AT THE FOUR CORNERS
WO 2-2612
THE WORLD'S LARGEST one price TAILORED TO MEASURE CLOTHIERS

Sport Slices

RARE, MEDIUM, WELL-DONE

By GEO. H. CARVER, Sports Editor

The Ontario Minor Hockey Association has built its tremendous reputation over the years, through the ability and hard work of its elected representatives and the co-operation of minor hockey men throughout the province.

Starting primarily in Toronto it expanded gradually throughout western and southern Ontario. Today it is known as the greatest organization of its kind in the world.

Then one day Sam Curry of Tweed, decided the kids around this part of the Eastern Ontario neck of the woods were entitled to the benefits of organized hockey.

He approached the OMHA powers-that-be who being told he came from the upper stretches of the Moira River, were somewhat surprised that he spoke English. Their geographical knowledge being limited to the tobacco and sugar beet belts of southern Ontario, and the pig-tail and spare-rib sections of the western part, they presumed Sam's home territory was Lower Canada.

The name stuck, and still sticks. But regardless of nomenclature, or whether Sam's counterparts lived in igloos, grass huts, shanties, or beach-houses, they extended the glad hand and bade him welcome.

For years under Sam's guidance the OMHA enjoyed the eastern fringe benefits of its large territory. Likewise we Lower Canadians were blessed with the organizational and other fine efforts which has made the OMHA what it is.

Time passed. Sam was forced to relinquish his position as Lower Canada minister without portfolio in the OMHA cabinet, but promptly named his successor, thus betraying the fact he knew a "danned good man when he saw one."

Enter a small compact package of minor hockey spirit, fire and savvy, one Douglas Patterson who gets his mail in Stirling. An apt pupil under Professor Curry, Doug caught the torch, took up the cudgels, shed his coat, rolled up his sleeves and shouted a figurative "Gangway."

Meanwhile, a similar occurrence was taking place in Peterborough where Albert Watkins, now a household name in minor hockey up in Cec Perdue's bailiwick, was doing sterling duty for the moppets of the Liftlock City district.

For years now this Damon and Pythias of the eastern minor hockey Icelanes have combined efforts, knowledge and general "go-gittedness" in the promotion of minor hockey from the Kawartha Lakes to where the St. Lawrence laps the shoreline of Gananoque.

They have done a tremendous job. During the past few years they have seen to it that between 3,000 and 4,000 hockey-minded youngsters in their "Lower Canada" area have received the benefits of the OMHA.

For some time both Doug and Albert have labored untiringly as members of the OMHA executive. These "Lower Canadians," through their sheer hard work, co-operation and not a little sacrifice, have earned the well-deserved respect of not only the OMHA "brass" but minor hockey men all over the province.

Now at long last well-merited recognition has come their way. "Lower Canada" will be represented in the seats of the OMHA mighty. Adding dignity and savoir faire to that august body, Messrs Watkins and Patterson will take over the second and third vice-presidential chairs, respectively, come Saturday.

They will be members of a team that ranks with the best in the long and honorable history of the association.

"Skipper" of the team will be that popular bachelor from Thorold, Frank Doherty. Equally popular Ted Elmes of Galt will be the "Nixon" of the cabinet. A slate of six will be selected to round out the executive at the annual convention of the OMHA set for the King Edward Hotel, Toronto, on Saturday.

This department has always enjoyed fine co-operation on the part of the OMHA executive. Especially from Messrs. Patterson and Watkins. They have gone out of their way to establish fine public relations for their association in general and minor hockey in their own areas in particular.

Extending congratulations, we can only say "It couldn't have happened to two nicer guys."

Ottawa 9-Point Favorites Over Montreal in Playoff

By THE CANADIAN PRESS

Montreal fans may be passionate supporters of their teams but the city's bookmakers are hard-headed realists.

The bookies gave a little ground Tuesday to the Montreal fans' solid betting support of the Big Four Alouettes but still favor Ottawa Rough Riders by 9½ points when the teams meet in Ottawa Saturday to decide who will meet Hamilton Tiger-Cats in the eastern football final.

The bookmakers are looking at the season's statistics as they size up the sudden-death game. But many Montreal fans figure this the over-lay of the season. The Larks edged the Ticats 15-14 last Saturday and will go on to the finals, they argue.

The reason, they say, are the late additions to the club of Curt Iaukea, Wes Gideon and Milt Campbell. They pick Iaukea to stop Ottawa's big ground-gainer, Dave Thelen, while Gideon and Campbell are picked to stop Ottawa passing.

Statistics favor the Riders. Though the Als won the first two games 23-8 and 22-7, the Riders came back to win 43-6, 36-8 and 28-12.

Total score: Ottawa 122, Montreal 71.

In the capital, Ottawa rushed for 278 yards and passed for 409. Montreal rushed 239 yards and passed 342.

Total yards gained: Ottawa 687, Montreal 581.

All this seems to favor Ottawa.

In spite of lopsided statistics between these two teams alone, the yards - gained figures for each team over the full season are pretty well balanced, Ottawa with 5,336 and Montreal with 5,151.

FEEL FIT AGAIN! Get rid of nagging BACKACHE that could be the result of irritated bladder....
They have helped many 75¢ and $1.25
DeWITT'S KIDNEY & BLADDER PILLS

SO YOU DON'T BELIEVE IN DEMONS?...

You'll be amazed at the evidence to support their existence — and to learn of the famous people who believe in them. Read about it in this week's Star Weekly.

Boston Ukes Reaching For New Scoring Heights

Horvath, Stasiak and Bucyk Account for Five Markers In 6-3 Win Over Chihawks

By THE CANADIAN PRESS

Boston Bruins' Uke line is reaching for new heights in the National Hockey League.

Ever since Bronco Horvath, Vic Stasiuk and Johnny Bucyk were united at the start of the 1957-58 season, they've averaged better than one goal a game. They combined for 72 the first season and got 70 last even though Horvath missed 25 games with a broken jaw.

With the present campaign only four weeks old they appear certain to better their previous accomplishments. In 12 games they have scored 21 goals, Horvath setting the pace with 12, Stasiuk has five and Bucyk four.

Tuesday night in Chicago the line scored five goals as the Bruins moved into third place with a 6-3 victory over Black Hawks. The defeat was the ninth for the Hawks in their last 10 games. They tied the other one.

GET 12 POINTS

Horvath scored twice and got two assists, Stasiuk added two goals and one assist while Bucyk had one goal and four assists. Leo Labine got Bruins' other goal.

The outburst put Horvath atop the scoring race.

Murray Balfour, Eddie Litzenberger and Phil Maloney scored for Chicago. It was Litzenberger's first goal in 11 games this season after getting 33 last season.

The sometimes - temperamental Horvath attributes his goal-a-game pace to the fact that he's shooting more often. A centre who would normally feed his wings, he is set up by Stasiuk and Bucyk because they know he has equally effective forehand and backhand shots which have made him a feared scorer.

Goalie Glenn Hall had a bad night as he stopped only 11 shots. Don Simmons, in the Boston nets, stopped 23.

The Hawks, with a surprisingly inept offence this season compared to an attack that scored 197 goals last season, drew only 5,118 fans for the game. The Hawks have managed only 14 goals in their last 10 games.

Bronco Is Scoring Sensation, Heeded Goaltender's Advice

CHICAGO (AP) — Bronco Horvath is the National Hockey League's scoring sensation because he heeded a goaltender's advice—shoot fast and along the ice.

The 29-year-old centre contributed two goals and two assists as Boston Bruins beat Chicago Black Hawks 6-3 Tuesday night.

Bronco, who has 12 goals in 13 games, said of his success:

"It's not how hard you shoot, it's how quick you get your shot away. The element of surprise is the big thing. If you hold your shot to get it set, the goalie gets set too. But if you get your shot away fast, the goalie isn't ready and you can beat him easily.

"Rocket Richard (of Montreal Canadiens) is the best example of that. He shoots the instant he gets the puck and you know how many goals he's scored."

Bronco is no novice at making the red light flash either. He scored 30 goals and 36 assists in 1957-58, the year he joined Bruins, and 19 goals and 20 assists last year when a broken jaw forced him out for part of the season.

In 1954 - 55, with Edmonton Flyers, he led the Western Hockey League with 50 goals and 60 assists.

Since his youth in Port Colborne, Ont., Bronco has been a student of scoring. Much of this was acquired in talks with Port Colborne neighbor Don Simmons, a goaltender with the Bruins.

One of Simmons' tips concerned the element of surprise. Horvath began practising snapping his shots quickly for hours at a time—he still does. Simmons also told Horvath, a six-foot, 170-pounder, the toughest shot to stop is along the ice.

"A goalie has only two weaknesses," Bronco said. "A high shot or one along the ice. The tougher of the two is along the ice because you can't move your feet as fast as your hands."

N.H.L. Top Scorers

By THE CANADIAN PRESS

Boston Bruins' rampaging Uke line of Bronco Horvath, Vic Stasiuk and Johnny Bucyk collected a total of 12 points in Bruins' 6-3 win over Chicago Black Hawks Tuesday night to improve their positions in the National Hockey League scoring race.

Bucyk, well down the list earlier, had five points to jump into a tie for sixth spot with Jean Beliveau.

The leaders:

	G	A	Pts.
Horvath, Boston	12	7	19
Geoffrion, Montreal	7	8	15
Toppazzini, Boston	4	10	14
Stasiuk, Boston	5	8	13
Bathgate, New York	2	11	13
Bucyk, Boston	4	8	12
Beliveau, Montreal	4	8	12

Fights Last Night

By THE ASSOCIATED PRESS

Fresno, Calif. — Ben Medina, 139, Fresno, stopped Paddy DeMarco, 142, Brooklyn, 7.

Miami Beach, Fla. — Gomeo Brennan, 150½, Bimini, outpointed Jimmy Martinez, 153¼, Phoenix, Ariz., 10.

Bangkok, Thailand — Samart Sorndaeng, 150, Bangkok, outpointed Del Flanagan, 151, St. Paul, Minn., 10.

London — Terry Downes, 158¾, England, stopped Johnny McCormack, 160, Scotland, 8, (for British middleweight title). Freddie Gilroy, 116½, Ireland, outpointed Piero Rollo, 118¼, Italy, 15, (for European bantamweight title).

N.H.L. Stars

By THE CANADIAN PRESS

Bronco Horvath, Boston Bruins centre, who scored two goals and collected two assists in Bruins' 6-3 triumph over Chicago Black Hawks.

REACH SEMI-FINALS

BRISBANE, Australia (AP) — Three Australian Davis Cup players and South Africa's Trevor Fancutt Tuesday gained the semi - finals of the Queensland tennis championships. The Australians are Neale Fraser, Rod Laver and Roy Emerson.

League Leaders

By THE CANADIAN PRESS

Standings: Montreal, won eight, lost two, tied three, points 19.

Points: Horvath, Boston 19.

Goals: Horvath 12.

Assists: Bathgate, New York 11.

Shutouts: Sawchuk, Detroit 2.

Penalties: Brewer, Toronto, 3 minutes.

Girls Hinder Pro Athletes Says Coach

EDMONTON (CP) — Girls hinder the careers of modern professional athletes, said Bud Poile, coach and general manager of the Western Hockey League's Edmonton Flyers.

"It's very seldom today that you'll find even a young pro athlete who is obsessed with improving himself and his team," Poile, never renowned for pulling punches, told a businessmen's association meeting. "His mind is on too many other things, and it is the so-called weaker sex I blame."

"Rather than helping the players, the girls hinder them."

Specifically, wives and girl friends kept players out late at dances, parties and movies.

"The women are after them to take them shopping—or if they agree to let the players stay at home, then a job of baby-sitting goes along with the privilege while the girls head off downtown."

The difference could be noted when a club was away from home, the former National Hockey League star pointed out.

"The players take it real easy before the game. Perhaps they will take in a show, then eat their steaks around four o'clock and go back to their rooms to sleep until it's time to leave for the arena."

"I am convinced that this applies right down to the juveniles."

His wife, Marg, interviewed later, said:

"I never had a chance to hinder Bud. The army took right over after we were married."

The Poiles, married in 1944, have two children.

Ernie Pitts Set Two Records

REGINA (CP) — End Ernie Pitts of Winnipeg Blue Bombers set two Western Interprovincial Football Union pass receiving records this season and equalled another one.

Pitts caught 68 passes for 1,126 yards to surpass the 1952 mark of 1,094 yards set by end Bob Shaw of Calgary Stampeders.

The 68 aerials equalled the league record set in 1953 by Bud Grant, an end who now is Bombers' head coach.

Pitts also caught 16 touchdown passes to break the mark of 14 set last year by Jack Hill of Saskatchewan Roughriders.

Halfback Joe-Bob Smith of Edmonton Eskimos also broke Shaw's mark, latching onto 62 aerials for 1,106 yards.

Calgary halfback Gene Filipski set a pass receiving record, catching all 46 aerials thrown to him. The previous competition percentage mark was set in 1957 by end Stan Williams of Riders who caught 93.5 per cent of the passes directed his way.

In passing, Calgary quarterback Joe Kapp led in almost every department, completing 196 of 328 passes for a completion average of 59.7 per cent and 2,900 yards.

Edmonton's Don Getty had the best average pass at 10.5 yards.

REGAINS TITLE

LONDON (AP)—Terry Downes, 158¾, regained the British middleweight boxing title Tuesday night, stopping Johnny McCormack, 160, of Scotland in the eighth round of a scheduled 15-rounder at Wembley Stadium.

Soccer Ref. Won by A Knockout

BELGRADE (AP) — Yugoslav soccer referees, it appears, have taken enough abuse.

Tired of being pushed around by athletes protesting their decisions, they got together and worked out a plan.

One named Nikolic was the first to put it into effect. Sunday, in a match at Sabac, a protesting player rushed up to Nikolic and slapped him twice.

Nikolic took the first slap, took the second—then calmly knocked the player unconscious with a solid right to the jaw.

Wolves Win Over Soo 6-1

By THE CANADIAN PRESS

A blend of rookie enthusiasm and veteran experience put Sudbury Wolves into sole possession of first place in the Eastern Professional Hockey League Tuesday night.

The Wolves took a 6-1 lead against Sault Ste. Marie Thunderbirds and withstood a third-period attack to take the game 8-6 before a Soo crowd of 3,738. They outshot the Thunderbirds by a lopsided margin.

The league has been drawing the fans consistently at the Soo Arena in the tense battle among the six - team loop's first four teams.

Sudbury leads with 15 points. Montreal and Hull - Ottawa are tied with 14. The third - place Thunderbirds, with 13, can move into a first-place tie when they host last - place Trois - Rivieres Lions Thursday.

Eighteen penalties were handed out but though the Wolves lead the league in minutes penalized, the Soo had more Tuesday.

Two rookies and four pro veterans handled the goal - scoring for the Wolves.

QUICK CHANGE

MILWAUKEE (AP)—The Milwaukee Falcons have changed coaches after playing only three games of the International Hockey League season. Playing coach Johnny McClellan was recalled by Belleville McFarlands of the OHA Senior A series where he coached last season. Flori Goegan, 28, a defenceman, succeeds McClellan. Goegan played under McClellan at Belleville and also played at Sudbury and North Bay.

Frigid Weather Will Greet Lions, Eskimos in Playoff

EDMONTON (CP)—British Columbia Lions and Edmonton Eskimos trot out on a rock - hard field tonight in numbing 15-degree temperature for the deciding game of the Western Interprovincial Football Union semi-final.

Eskimos hold a 12-point lead in the two-game, total-point series, off their 20-8 victory over Lions Saturday in Vancouver.

About 18,000 hardy fans—little more than half the 34,000 in Vancouver Saturday—are expected to turn out to see whether Eskimos can repeat in frigid weather the lacing they gave Lions in sunny, 60-degree warmth on the coast.

The game starts at 10 p.m. EST and will be televised nationally by the CBC.

What effect will the cold weather have on the game?

"Naturally we'll have to adjust to the sharp change," Lions coach Wayne Robinson said Tuesday night. He was happy about the prospects of a dry field.

Coach Eagle Keys of Eskimos was pessimistic. "I don't think our guys play best when it's cold but I hope it won't affect us too much," he said.

Eskimos are nine-point favorites in the second game. How did the coaches feel about that?

"I don't look at this game as one in which we're 12 points down," said Robinson. "I think of it as just a game we have to win by 13 points."

Again the note of pessimism from Keys: "I said after we won the opener that it was probably better we didn't win by more in case we got a little over confident. . . . I wish now that we had a cushion of 20 or 25 points and I think most of the players feel the same way."

Keys said quarterback Jackie Parker is almost a certain starter. A pulled leg muscle bothered him after practice Monday night. It was doubtful whether import guard Al Ecuyer, with a broken bone in his left thumb, would play. The other Esks were in top shape.

The B.C. lineup was unchanged.

Though Lions defeated Eskimos twice in four games during the regular season, they haven't been able to break through the Edmonton defensive unit for more than 14 points in any game. The Eskimo victories were by 29-7 and 38-14 scores.

The winner faces Winnipeg Blue Bombers, defending Grey Cup champions, in a best-of-three series beginning in Winnipeg next Wednesday.

Lords Crush Dutchmen 26-0

LONDON (CP)—London Lords came up with a great defence and a crushing offence Tuesday night to beat Kitchener-Waterloo Dutchmen 26-0 and advance into the Ontario Rugby Football Union senior championship series.

Lords open the best - of - three final set against Sarnia Golden Bears at Sarnia Saturday night. The second game is set for London next Tuesday with a third, if needed, in Sarnia Saturday Nov. 14.

Coach Al Bruno's defensive unit made amends for their miserable showing last Wednesday when they dropped a 50-12 decision to Sarnia in the game that decided first place.

DEFENCE STRONG

The London defence held the usually powerful Kitchener-Waterloo rushing attack to 63 yards and had veteran quarterback Bob Celeri continually on the run.

Quarterback Jerry Thompkins directed a well-mixed London attack. He ran the club mainly on the ground as Lords rolled up 229 yards and 18 first downs.

Dutchmen made only nine first downs as their attack failed to get anywhere until late in the third quarter.

Fullback Ron King, picked up 125 yards of the rushing total on 20 carries, scored two touchdowns for the Lords. Bob VanKleek and Thompkins got the other touchdowns. Earl Keiser kicked two converts.

WIMBLEDON OPEN?

LONDON (AP) — Wimbledon, the stronghold of world amateur lawn tennis, summoned its officials Tuesday and discussed a revolutionary idea—that of holding a Wimbledon Open.

Lt.-Col. Duncan MacAulay, secretary of the All-England Tennis and Croquet Club, said "any conclusions the members may arrive at will be sent to the Lawn Tennis Association and the LTA will make any announcement."

This is the first time Wimbledon officials have recognized the open tournament problem officially. In open tournaments both amateurs and professionals compete.

PEACE OF MIND — we're saving some for you!

We specialize in giving our policyholders the peace of mind that comes with the knowledge that they have *enough* insurance . . . the *right kinds* of insurance. Make sure your family, home, car, business are fully protected. Call us for *your* peace of mind.

Lorne McDougall Insurance Agencies Ltd.
150 Front St. Belleville WO 8-5728
Associated with W. J. McCormick Realty Ltd.

SENIOR "A" HOCKEY
BELLEVILLE MEMORIAL ARENA

Kitchener-Waterloo Dutchmen
vs.
BELLEVILLE McFARLANDS
FRIDAY, NOV. 6th
8.00 P.M.

General Admission Adults $1.10—Children 12 and under 50c
Reserved Seats $1.25 first 4 rows and north end.
Reserved seat tickets on sale at Bill Cook's Cigar Store — Phone WO 8-1263. Reserved seat tickets will not be held after 3.00 o'clock day of game.

This coin is worth $400.00
KING GEORGE V 5c COIN
DOMINION OF CANADA 1921
A COLLECTOR'S ITEM
a darn good 5c worth is TRUMP
CANADA'S LEADING 5c CIGAR
7674

Macs Drop 2-0 Verdict To Whitby Dunlops

First-Period Fluke Marker Sends Winners on Their Way; Bradley, Bell Out of Action

By GEORGE H. CARVER
Sports Editor

Despite the fact it was a rugged, hard-fought battle you wouldn't have known that at one time both clubs received accolades as world champions.

The McFarlands, sorely in need of player help and hit by injuries, bowed to the Whitby Dunlops 2-0 last night and firmly ensconced themselves in the basement of the Senior "A" Hockey League.

It was their sixth defeat in seven outings in a game that saw brilliant goalkeeping, a couple of near-brawls and lack of finish around the nets on the part of both clubs.

The McFarlands lacked centre ice power with Bart Bradley out with rib injuries. Turk Barclay again took over the goalie duties in place of Gordie Bell whose hockey future hangs in the balance. Barclay, despite a fluke goal in the opening minutes came up with a fine performance.

HENDERSON GOOD

Although outshot 25-20, the Macs were not that margin below the Dunlops. Long John Henderson was at his best and when the Macs were not missing by inches or hitting the post, he took care of everything they tossed at him.

All the scoring was done in the first period. The McFarlands handed the Dunnies a gift goal by poking the puck in themselves and after six minutes had elapsed Harry Sinden scored the clincher on a passing play with Sandy Air.

Twelve penalties were handed out by Referee Art Casterton of Kingston, seven to the Dunlops. The second period saw play roughen and highlighted by a couple of hassles that brought Majors to Ted O'Connor of the Dunnies and Whitey Youngberg of the Macs.

The game was a close, hard-checking affair with spasmodic ganging efforts that saw both clubs swarm around the foemen net in futile attempts to score.

The breaks "jinx" started early for the Macs when after two minutes of play in the first period Chaszewski attempting to clear the puck from the goalmouth accidentally poked it in the Macs net. Attersley twenty feet out was given credit for the tally.

The Dunnies drew all four of period penalties but Long John Henderson and a packed defence kept the Macs off the scoresheet.

Kane went off for slashing and Bus Gagnon went through the Whitby club only to have Henderson push his shot aside. Four minutes later Harry Sinden took Sandy Air's pass close-in to backhand a low corner drive past Barclay.

The Macs had an edge in the play outshooting the Dunnies 10-7 but they failed to finish their plays around the net or have Henderson kick them out.

Treen was heaved for tripping midway through the heat and the Macs poured in hitting the post twice behind the Dunnies goalie. McBeth smothered a Macs drive by falling and grabbing the puck and was chased with less than two minutes to go. The Macs were pressing in when the period ended.

Tempers flared, gloves dropped and referees' thumbs waved in hectic hard-driving scoreless second frame. Eight penalties were dished out including majors to Youngberg and Ted O'Connor for starting a brawl, while Smrke drew two minors and Treen one for hasaling by themselves. Both teams played four men aside at one time but neither capitalized on the advantage. Both Henderson and Barclay came up with some brilliant saves as play surged from one end to the other.

Midway through the heat the Macs swarmed all around Henderson and later the Dunnies surged around the Belleville net but close checking and good goalkeeping kept the heat scoreless.

The scoreless third period was a close, hard-checking affair with the Dunnies battling hard to protect their lead and the Macs driving desperately to cut the margin. Both goalies again came up with some outstanding saves as first one team, then the other took over all-out offensives.

Keith MacDonald drew the only penalty of the period but the Macs not only held the Dunnies out but nearly scored when Davy Jones broke through alone only to have Henderson kick his drive aside.

The period and the game ended with the McFarlands still smashing hard at the close-packed Whitby defence.

WHITBY — goal, Henderson; defence, Treen, Ted O'Connor, Sinden, McBeth; forwards, Darling, Tom O'Connor, Kane, Attersley, Etcher, Samolenko, Hassard, Air, Babando, Brodie.

BELLEVILLE — goal, Barclay; defence, Chaszewski, Toppazzini, Benoit, Crawford; forwards, Brown, Hildebrand, Youngberg, Gagnon, Smrke, Jones, Partridge, McDougall, MacDonald, Botley.

Referee — Art Casterton, Kingston.

Linesmen — Bil land Ted Hurst, Belleville.

First Period

Whitby—Attersley 2.06
Whitby—Sinden (Air) 6.32
Penalties — Kane, Treen, McBeth.

Second Period

No score.
Penalties — Smrke (2), Treen, McBeth, Youngberg (minor, major), Ted O'Connor (major), Sinden.

Third Period

No score.
Penalties — MacDonald.

Shots on goal:

Barclay	7	12	6—25
Henderson	10	7	3—20

LOCATE IN BUFFALO

NEW YORK (AP) — Harry Wismer, member of the new American Football League's expansion committee, said Tuesday that Ralph C. Wilson of Detroit has decided to locate a franchise in Buffalo. Buffalo is the seventh city in the new professional league which plans to start play in 1960 with eight teams.

Hockey Standings

By THE CANADIAN PRESS

National League

	W	L	T	F	A	Pts.
Montreal	8	2	3	40	29	19
Detroit	6	2	3	25	15	15
Boston	6	5	1	40	40	13
Toronto	5	3	2	28	24	12
New York	2	7	2	30	38	6
Chicago	1	9	1	19	34	3

Tuesday's Result
Boston 6 Chicago 3

Tonight's Game
New York at Toronto

American League

	W	L	T	F	A	Pts.
Providence	8	4	0	42	30	16
Springfield	6	3	0	45	28	12
Rochester	6	2	0	30	16	12
Quebec	6	10	0	39	59	12
Hershey	5	6	1	25	28	11
Buffalo	5	6	0	35	42	10
Cleveland	3	8	1	39	52	7

Tuesday's Result
Buffalo 4 Quebec 1

Thursday's Game
Buffalo at Quebec

Eastern Professional League

	W	L	T	F	A	Pts.
Sudbury	7	5	1	59	51	15
Montreal	6	2	2	38	27	14
Hull-Ottawa	6	4	2	47	41	14
S.S. Marie	5	4	3	44	41	13
Kingston	3	7	2	40	55	8
T. Rivieres	2	7	2	30	40	6

Tuesday's Result
Sudbury 8 Sault Ste. Marie 6

Thursday's Game
Trois-Rivieres at Sault Ste. Marie

OHA Senior A

	W	L	T	F	A	Pts.
Chatham	4	1	0	21	14	8
Windsor	3	1	1	22	7	7
K-W	3	2	1	24	23	7
Whitby	3	4	0	19	25	6
Belleville	1	6	0	14	31	2

Tuesday's Results
Windsor 1 Kitchener-Waterloo 1
Whitby 2 Belleville 0

Tonight's Game
Windsor at Kitchener-Waterloo

OHA Junior A

	W	L	T	F	A	Pts.
St. Michaels	3	0	0	11	3	6
Barrie	2	1	0	11	12	4
Hamilton	1	1	1	11	12	3
Guelph	1	2	0	10	10	2
Marlboros	1	1	0	7	7	2
Pete	1	2	0	9	12	2
St. Cath	0	1	1	7	10	0

Tuesday's Results
Barrie 7 Guelph 2
Toronto St. Michaels 3 Toronto Marlboros 0

Tonight's Game
Guelph at Barrie

Western League
Winnipeg 1 Vancouver 3

Saskatchewan Junior
Saskatoon 6 Prince Albert 1
Regina 5 Moose Jaw 3

Manitoba Junior
Brandon 1 St. Boniface 2

OHA Sr B
St. Thomas 3 Stratford 2

OHA Jr B
Goderich 7, London 2
St. Mary's 6 Sarnia 3
Waterloo 2 Owen Sound 5

Western International
Nelson 4 Rossland 7

Eastern League
Charlotte 5 Philadelphia 9
Greensboro 4 Washington 6

Okanagan Senior
Penticton 4 Vernon 10
Kelowna 10 Kamloops 9

Quinte Trap And Gun Club

Followng are the scores registered over the weekend at the Quinte Trap and Gun Club: S. Keogh 24; J. Walsh 24; D. Johnston 24; Dr. M. Walcott 24; R. Rosatte 23; G. Little 23; J. Wardhaugh 23; J. Hutchinson 22; R. McKinnon 22; C. Gardner 21.

Cats Haven't Reached Peak Says Top Tabby Jim Trimble

HAMILTON (CP) — Jim Trimble, coach of the team that has ruled Eastern Canada football for three years, says his Hamilton Tiger-Cats haven't hit their peak for this year.

At this stage of the season, he said, the 1959 team isn't as advanced as the 1957 or 1958 squads.

"If we have hit our peak, then we're in trouble." He's hoping that Hamilton has yet to reach that razor edge of efficiency which took them to the Grey Cup in 1957 and just shy of it last year.

This year's team has outscored the other two and has had fewer points scored against it. This year, for 298, against 162; 1958, for 291, against 235; 1957, for 250, against 189.

RECORDS ABOUT EVEN

All three clubs won 10 regular league games. The 1958 team lost only three and tied one, compared to four losses and no ties for the other two.

However, this year's club was outscored by only 10 points in their four losses and only once did the defence allow more than two touchdowns in any game.

The 1959 version of the Tiger-Cats averaged 21.3 points per game; in 1958 it was 20.8 and 1957 it was 17.9.

In total offence, the 1958 team was tops, grossing 5,099 yards. This year it was 4,605 and in 1957 the addition came to 4,537.

In 1957, Hamilton rushed for 900 yards more than this year and 857 more than the 1958 team. Ticats' passing was tops last year at 3,019 yards, almost 1,200 yards more than 1957 and 202 yards more than this year.

LESS FIRST DOWNS

In first downs, Hamilton's total has dropped each year—254 in 1957, 247 in 1958 and 241 this year.

This year's team intercepted more passes—32—than in either comparable year and had fewer picked off—18.

Last year, Hamilton intercepted 20 to their foes' 28: in 1957 it was the other way around.

This year's team has held onto the ball better than the 1957 and 1958 crews. Ticats fumbled 62 times in 1957, recovering 29. In 1958 it was 36 fumbled and 12 recovered. This year, Hamilton butter-fingered the ball only 23 times, recovering seven.

Reese Joins Dizzy Dean In TV Booth

NEW YORK (AP) — Pee Wee Reese, Los Angeles Dodger coach and onetime star, is switching from the playing field to the broadcasting booth.

The 40-year-old Dodger has accepted a two-year contract to join Dizzy Dean as a commentator on CBS' Saturday and Sunday television games of the week, it was learned Tuesday.

He will succeed Buddy Blattner, another former major league infielder, as Dean's sidekick, on the payroll of a brewery sponsor.

A source close to the former all-star shortstop said Reese will receive $32,000 a year for two years with an option for two more years. He reportedly received $18,000 as a coach.

Reese said in Louisville the new job would give him more time with his family and more time with his business interests there.

Reese has been with the Dodgers ever since he came up from Louisville in 1940. He became a full-time coach last season. He played in seven world series and eight all-star games. He captained the Dodgers for 10 years and in 1953 was offered, and refused to take, the manager's job as successor to Charley Dressen.

Lions Have 'Hot Dogs' Ready for Fans

VANCOUVER (CP) — The odds are against another Western Interprovincial Football Union game in Empire Stadium this year but Sam, Tony, Jiggs and King will be ready if the British Columbia Lions manage to reach the final.

In the course of their duties they'll probably save another set of cross-bars and some valuable stadium turf.

Sam, Tony, Jiggs and King are four police dogs who kept the fans in check at Lions' last two games here.

When 1,000 fans milled around the goalposts after B.C.'s victory over Calgary two weeks ago, constables walked two of the dogs onto the field. The fans meekly dispersed.

Deputy Police Chief Gordon Ambrose admits none of the four dogs would ever be actually let loose among a crowd.

If the crowd doesn't disperse immediately, says Ambrose, all the handler has to do is speak a command and the dogs, still on leashes, lunge and snarl at the fans.

"We've never found anybody," he says, "who won't back away from a snarling dog."

King and Jiggs are German Shepherds, Sam a black Belgian shepherd and Tony a golden Labrador. Only two of them are needed to control one football crowd.

TRACKS MERGE

MONTREAL (CP)—Jean Louis Levesque, president of Blue Bonnets Raceway in Montreal, announced Tuesday night its merger with the city's other harness racing track, Richelieu Park. The announcement also said racing will continue at Blue Bonnets as long as weather permits.

Sports Calendar

HOCKEY

Tonight — Lambert-Rollins Junior "B" practice, Memorial Arena at 10.00 p.m.

Tonight — Macs Booster Club general meeting, City Hall at 8.00 p.m.

Thursday — Lambert - Rollins Junior "B" practice, Memorial Arena at 10.00 p.m.

Friday — OHA Senior "A": — Kitchener-Waterloo Dutchmen vs Belleville McFarlands, Memorial Arena at 9.00 p.m.

Saturday — OHA Senior "A": Belleville McFarlands at Whitby, 8.30 p.m.

TRAP SHOOTING

Every "Weekend", at the Quinte Trap and Gun Club. Visitors welcome.

BADMINTON

Belleville Garrison Badminton Club, at the Armouries, Tuesdays at 9.00 p.m., Fridays and Saturdays at 8.00 p.m.; Juniors on Saturdays at 2.00 p.m.

CANADIENS' MAN IN THE PLASTIC MASK—Jacques Plante, Montreal Canadiens' goalie, is back in action in first period of game with New York Rangers at New York, wearing a plastic mask to protect face from more injury. He was hit in face near start of game by a flying puck. It took seven stitches to close wound around Plante's nose and upper lip. Game was held up 20 minutes before surgery and fitting of mask was completed. Other players are not identified. (AP Wirephoto).

GAMES - GAMES - GAMES

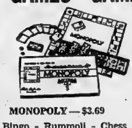

150 DIFFERENT GAMES 39c and up

MONOPOLY — $3.69

Bingo - Rummoli - Chess - Checkers - Scrabble - Monopoly - Careers - Clue - Sorry - Peanuts - Three Little Pigs - Wide World - Break the Bank - B.T.O. Sleeping Beauty - Frontierland - Tomorrowland - Ropes and Ladders.

FOR GAMES, SEE

HOBBY SHOP

103 FRONT STREET DIAL WO 2-5674

Just South of the Four Corners

SPECTACULAR PURCHASE

CANADIAN TIRE CORP'N

MASTERCRAFT BENCH SAW Outfit

All this—FOR ONLY 59.95

The extensions are DOUBLE WIDTH, giving mammoth working area 17¾" x 36¾" —

WORTH AT LEAST $20.00 MORE! Full speed ahead with your home-shop projects this winter. Save time and labor, building your recreation room — making alterations, etc. Work with professional skill, ease and accuracy on this precision engineered MASTERCRAFT BALL BEARING TILT ARBOR OUTFIT — complete, ready to go — including all the items shown above, including DOUBLE WIDTH EXTENSIONS and new 8" Blade for cutting plywood. A LIMITED QUANTITY SPECIAL.

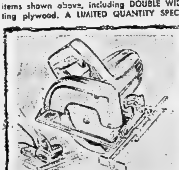

Feature Value! Portable SAW 31.98

8" Combination Blade, 20 times faster than old-style hand methods. 5 amp. rated Universal motor, maximum ½ h.p. Cuts 2 x 4's. Handles many jobs.

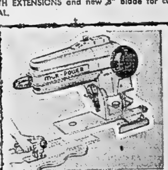

Here's a Buy! JIG SAW 22.98

3 blades included — cut 2" lumber, handles plastic, metal, linoleum, plywood and more. Makes its own starting hole for inside cuts and scroll-work.

OPEN A BUDGET ACCOUNT

NO MONEY DOWN

NOTHING TO PAY UNTIL DECEMBER 15th

Associate Store CANADIAN TIRE CORP'N

CANADIAN TIRE ASSOCIATE STORE

Save Safely

COR. COLEMAN and HARRIET STREETS

DON HILL LIMITED DIAL WO 8-6701

LOST • RENT • SELL • BUY • HIRE • TRADE

"YOU'LL FIND IT IN THE WANT ADS!"

FOUND • SERVICE • EMPLOYMENT • PERSONAL

WANTED - MALE

SALES HELP AND AGENTS COLLECTORS, THREE REQUIRED to service established accounts for watch company in this area part-time basis, 8 to 10 hours per week. Excellent profit earnings to financially responsible persons. New Canadians welcome to apply. Give full particulars including phone number to Box 28, Ontario Intelligencer N2-3t

EXPERIENCED RADIO AND TV technician for bench work and service calls. Steady employment with benefits. Apply R. E. Kuntze & Sons, 217 Front Street. N2-3t

ASSISTANT SERVICE MAN TO learn repairs to major appliances. Salary will be based on experience and mechanical ability. Apply R. E. Kuntze & Sons, 217 Front Street. N2-3t

NEED MONEY?

DON'T BORROW IT, EARN IT

IF YOU ARE ABLE TO DEVOTE 15 HOURS A WEEK, AND HAVE A CAR, WE MAY HAVE A PART-TIME JOB FOR YOU. OUR PRESENT MEN ARE EARNING $30 - $60 PER WEEK.

FOR INTERVIEW: WRITE SALES MANAGER

Post Office Box 288, Trenton Ontario

WANTED - FEMALE

WOMAN, FOR LUNCH BAR, DAY work. Apply at Ted's, 191 Dundas East. N4-3t

EXPERIENCED WAITRESS, FOR days or nights. Neat appearance. Apply in person to Silver Restaurant. N3-3t

COUNTER GIRL, FOR NIGHT work. Apply Butch's Drive-In, 214 North Front Street. N2-tf

GIRL OR YOUNG WOMAN TO DO general housework. Must like children. Live in. WO 2-4309. N2-3t

LADIES, TO REPRESENT IMPORTed line of Hollywood cosmetics. Full or part-time. Excellent remuneration. Apply Box 60, Ontario Intelligencer. N2-3t

EXPERIENCED WAITRESS. NEAT appearance. Apply in person. Belmont Restaurant, 289 Front St. O22-tf

WANTED MALE OR FEMALE

MEN AND WOMEN, TO PICK potatoes. No phone calls. Apply on premises. J. A. Fair, 2 miles east of hospital. O23-1m

EMPLOYMENT WANTED

DAY WORK, AVAILABLE TUESday afternoon and all day Wednesday, or cleaning offices at night. WO 8-7937. N4-3t

WILL MIND ONE OR TWO CHILdren in my own home. WO 2-3407. N4-3t

NOW IS THE TIME TO DO THAT chimney, fireplace or brick veneer. Call WO 2-6382. N3-3t

HOUSEWORK, BY HOUR OR DAY. WO 2-2689. N3-3t

WILL MIND CHILDREN IN MY own home while mother works. WO 8-3392. N3-3t

CHILDREN, ANY AGE, TO CARE for in my home. Good references. WO 2-2367. N2-6t

CHILDREN TO LOOK AFTER IN my home while mother works. WO 2-0181. N2-3t

PAPER HANGING, PAINTING, INterior and exterior. 15 years' experience. WO 8-8260. O31-6t

DIXON'S RUG AND UPHOLSTERY Cleaning. Cleaned in your home or at our plant. Trenton EX 2-7069; Belleville WO 8-9720. Jy7-tf

WANTED

GOOD USED FURNITURE; STOVES; H.-D. ranges; baby cribs; playpens; refrigerators with freezer across top. WO 8-3096. N3-3t

GOOD HOME FOR HOUSE-TRAINed kittens. Free. WO 8-9071. N3-3t

TO BUY OR RENT: BARN, CLOSE to city, that will winter twelve to fifteen cattle. State location and price to Box 55, Ontario Intelligencer. N2-3t

GARDENS TO PLOW. FORD SYStem. WO 8-3408. O5-1m

CONFIRMATION DRESS, GOOD condition. Size 14. WO 2-0455 after five p.m. N4-3t

PIANOS, TEN ANY MAKE OR size. Will pay cash. State make and price. Box 104, Ontario Intelligencer. O29-1m

HUNTERS WANTED, CAN ACCOMmodate 8 to 12 men, November 15 to 21. $8 per day, board and guide, bring blanket. Wallace Trumble, Gunter, Ontario. Telephone 4-R-14, Gilmour O31-4t

WILL PAY CASH FOR GOOD clean cars. Doug Wellbanks Auto Sales 135 James Street O29-1m

ACCOMMODATION WANTED

FURNISHED APARTMENT OR house with 3 or more bedrooms, in or near Belleville, for December or January. Write Stan Hagerman, Box 100, Ontario Intelligencer. N2-tf

WANTED: APARTMENTS AND houses to rent. Contact Yanover Realty, WO 2-4246. Office 247 Dufferin. O20-1m

TO LET

FIVE ROOMS, AVAILABLE NOVember 15. No heavy duty wire. $35 monthly. 11½ Starling. WO 2-6050. N4-3t

$45 MONTHLY, GROUND FLOOR apartment. Unheated. East Hill. Close to downtown. 3 rooms, includes large kitchen, good size living room and 1 bedroom. Immediate possession. Phone WO 2-2860 evenings 6 to 8. N2-4t

LARGE, COMFORTABLY FURNISHed, heated room. Suitable for one, two girls. Board optional. West Hill. WO 8-6932. N4-3t

NEW, MODERN, HEATED, GROUND floor, self-contained apartment; 2 bedrooms, living room, kitchen and bath. Tiled floors. Located east of city and Point Lane. Available immediately. WO 2-6725 after six. N4-4t

ROOM, BOARD OPTIONAL, NEAR bus stop. Gentleman preferred. WO 2-0693. N4-3t

FURNISHED HOUSE, LIVING room, one bedroom, bathroom, large kitchen, $90 monthly. WO 8-9711. N4-3t

3-ROOM UPSTAIRS APARTMENT. Heated. Separate entrance. East Hill. $50 a month. Apply WO 2-2813 between 4 and 6 p.m. N4-3t

GARAGE SPACE, VICINITY OF John and Dundas. WO 8-9361. N4-3t

2-BEDROOM UNHEATED APARTment. Extra large rooms. WO 8-9011. N4-6t

3-ROOM APARTMENT, UPSTAIRS. Heated Unfurnished. WO 2-0161, or apply 242 North Front Street. N4-3t

HEATED, UNFURNISHED KITCHen, bed-sitting room; downtown; newly decorated; $45 monthly. WO 2-3356. N4-6t

UNHEATED, SEMI - DETACHED house; 2 bedrooms; bath; heavy wiring; close to schools; available December 1st. WO 2-4161. N4-3t

4 BEDROOMS, OIL FURNACE. Children welcome. Available immediately. WO 8-9363. N2-3t

3-ROOM HEATED APARTMENT, with bath. Ground floor. Separate entrance. Dufferin Ave. WO 8-3663. N2-3t

ROOMS FOR SLEEPING, BY night or week; single or double Phone WO 8-8332. N6-1m

FURNISHED, HEATED, FRONT bedroom, with kitchen privileges. On East Hill. Call WO 8-8293 after 3 p.m. O30-tf

6-ROOM, HEATED, SEMI-ATTACHed house. Garage. Available November 1st. $100.00 per month. On East Moira Street. Apply S. Springer, 105 Princess St., Kingston. O15-tf

SINGLE ROOM, FURNISHED. Board optional. Near Christ Church. WO 2-6628. N3-tf

SMALL 5-ROOM HOUSE, MODERN. Central. Gas heat. Ideal for business or elderly couple. $65. Box 3, Ontario Intelligencer. Immediate possession. N3-3t

FURNISHED 2-ROOM APARTment. Heated. Private entrance. East Hill. WO 2-1113. N3-3t

4-ROOM APARTMENT, BUILT-IN cupboards, large bathroom, private entrance. Available immediately. West Hill. WO 8-7624. N3-3t

ROOM, SUITABLE FOR ONE OR two girls. Board optional. WO 2-3634 after 6. N2-3t

GROUND FLOOR 3-ROOM APARTment with sunporch and private bath. Heat and hydro supplied. Suit working couple. Apply 18 Ridley Street. N2-6t

ONE FURNISHED, HEATED BED-Quiet. Close to downtown. Gentlemen. WO 2-0519. N2-3t

GOOD SIZED 2-BEDROOM HOUSE in Rossmore. WO 8-8387. N2-3t

COMFORTABLY FURNISHED room. Suitable for working girl or woman. Board optional. WO 2-6183. O31-3t

AVAILABLE NOVEMBER 1ST. ONE of Belleville's outstanding apartments Ground floor, self-contained, large living and dining rooms. Heated. Rent $130 including hydro. WO 2-1147 for appointment. O29-tf

UPPER 4-ROOM HEATED APARTment, with 3-piece bath and modern kitchen. 410 Dundas West. $60 month. WO 2-0974, 7-9 p.m. O28-tf

BRIGHT, WARM, WELL FURNISHed room, suit 2 gentlemen. Also 1 single. Private home. 36 North Front Street. O28-3w

GROUND FLOOR, WELL DECORated 4-room, heated apartment. Garage. Central. TV outlet. WO 2-3169 after 6 p.m. O27-tf

4-ROOM WELL-FURNISHED, NICEly decorated self-contained apartment. Modern bath and kitchen. Heated. Central, with garage. WO 2-3169 after 6 p.m. O27-tf

4-ROOM, UNHEATED APARTment. Upstairs. Private entrance. Available November 1st. Apply Victoria and Grey Trust, WO 2-4597, 9 to 5. O26-tf

APARTMENTS AND HOUSES TO rent. Contact Yanover Realty, WO 2-4246. Office 247 Dufferin Ave. O20-1m

A HOME AWAY FROM HOME. Y.M.C.A. 20 Campbell St. Single rooms Reasonable rates S3-tf

ONE OR TWO NICELY FURNISHED rooms, well heated. Each with private bathroom and entrance. Also maid service. Suitable for ladies or gentlemen. Blue Inn Motel, Trent Road. WO 2-0073. O29-tf

OUTSTANDING TWO-BEDROOM apartment. Central. East. Separate. Children acceptable. $93 Follwell Realty. WO 2-0429; WO 2-5136 (evenings). O29-tf

MODERN HEATED APARTMENT. Three rooms bath refrigerator heavy duty stove, tile floors. Downtown WO 8-5110. S16-tf

DESIRABLE LOCATION

Modern two-bedroom upper duplex. Heated. Separate entrances. Refrigerator. 50 feet to bus. $95.

194 CHARLES STREET

WO 2-0970

N2-3t

Warehouse Space

BRIGHTON

Up to 19,000 sq. ft. Fully insulated or heated. Low rates.

PHONE WO 8-3539

N4-tf

TO LET

HOUSE, 233 BLEECKER, 3 BEDrooms. Available December 1st. Call WO 8-8268 after 5. N4-3t

2-BEDROOM APARTMENT CENTrally located in choice residential district on East Hill, only 4 blocks from downtown. This apartment is completely self-contained and includes large living room, separate dining area, ultra-modern kitchen with brand new stove and refrigerator, 4-piece ceramic tile bathroom and 2 family-sized bedrooms. Services provided include automatic washer and dryer in basement, TV antenna, heat and hot water, ample parking and play area for children. Monthly rent for this luxury suite only $120.00. Possession November 1. Call WO 2-2860 between 6 and 8 in evenings. O31-3t

5-ROOM HOUSE, FULL BASEMENT. Modern. At Rednersville. $50 month. WO 2-4733. N3-6t

4-ROOM HOUSE, AVAILABLE NOVember 15th. WO 2-4304. N2-6t

BUSINESS OPPORTUNITIES

PREPARE

To manage a high income business of your own. Texaco Canada Limited is now selecting applications for enrolment in a course of

SUCCESSFUL SERVICE STATION OPERATION

Selected applicants will receive remuneration for a 4 - week training period available at Toronto, Hamilton or Ottawa. To apply please outline qualifications and financial position.

WRITE:

L. W. PROBERT,

TEXACO CANADA LIMITED

P.O. BOX 314, BELLEVILLE, ONT.

FINANCIAL ASSISTANCE can be arranged for those properly qualified.

N2-3t

FOR SALE

MIXED DRY WOOD, FOR STOVE or furnace. WO 2-4230. N4-3t

123 STOCK CALVES, 50 STEERS and heifers 1½ years old. Hereford and Durham. Friday November 6, Saturday November 7. George A. McGowan, telephone 199-W, Havelock. We deliver. O29-6t

Permanent Type

ANTI FREEZE

$2.39

per gallon

Taylor's BP Service

11 WEST MOIRA

N4-3t

DELINE'S

ANNEX

FALL

Clearout

SPECIALS

Large Size

COLEMAN OIL HEATER

ONLY $19.95

Medium Size

ROY OIL HEATER

ONLY $25.00

Large Size

COLEMAN OIL HEATER

ONLY $35.00

Large Size

DUO-THERM OIL HEATER

ONLY $55.00

Large Size

DUO-THERM OIL HEATER

ONLY $60.00

200 GALLON TANK

Used One Season

ONLY $25.00

DELINE'S

ANNEX

280 Coleman Street

N3-3t

FOR SALE

DEER HOUND. WO 2-1937. N4-3t

BOY'S BAR-BELL SET; STEAM engine; like new; boy's station wagon coat, size twelve. WO 8-5046.

18-LB. SANITARY SCALES; BERkel meat slicer; electric pop cooler; National cash register. Phone WO 2-6376. N4-3t

OIL BURNING WHITE ENAMEL range; good condition. Reasonable price. WO 8-0138. N4-3t

ONE SWING-BACK FULL-LENGTH muskrat coat, brown, very reasonable, medium size. One full-length brown caracul coat, small size. WO 2-3948.

GIRL'S MARY MAXIM SWEATER, rambling rose design, size 14. WO 2-1368. N4-3t

SYLVANIA 21" TV SET, FLOOR model, like new. One Underwood typewriter. Apply 167 Dundas W., upstairs.

HAPPY THOUGHT HEATER, COAL or wood. In good condition. P. Pociluyko, 2nd Line Thurlow, 1¼ miles east of coal chutes.

ONE SMALL TWO-HOLE ICE cream freezer. In working condition. Suitable for home deep-freezer. Privately owned. Full price $25. You take it away. Dial WO 2-2371.

40" HEAVY DUTY ELECTRIC range, A-1 condition. No reasonable offer refused. 38 Gilbert St. N4-tf

LONG GREY BORG COAT, $20; brown car coat, $7. Size 14. WO 2-1130 after 7 p.m. N3-3t

2-PIECE PHILIPS STEREO, FLOOR demonstrator. Walnut finish. Greatly reduced at $299.50. Terms. Guaranteed. Ireland's, Four Corners. N3-3t

PERMASEAL ALUMINUM PROducts offer you the impossible until November 14th only. Combination storm and screen windows, regardless of size, $19.95 installed. Combination storm and screen self-storing doors, installed, fully equipped with grill and initial, $49.50. Terms may be arranged by your salesman. Phone Madoc 611-R-6, or write Eldorado, Ontario. N3-24t

SACRIFICE, GRAVITY HOT AIR furnace, oil fired, tank, pipes, controls. Excellent condition. For coal or oil. WO 8-8578 after 6 p.m. N3-3t

CHRISTMAS CARDS, FEATURED special fifty cards for 98c. Many other selections to choose from including religious and children's cards. Schryver's Pharmacy, 214 Front Street. WO 8-9128. Free delivery. N3-1m

LYNX FUR COAT, SIZE 15-16. Very good condition. WO 8-8692 evenings. N3-3t

DINING ROOM TABLE, 72 x 28. WO 8-7879. N3-3t

FINDLAY COAL OR WOOD COOK stove, in good condition; washing machine, in good condition, new motor. WO 2-0482. N3-3t

APARTMENT SIZE WALNUT piano. Like new. 7 months old. WO 8-3234. N2-3t

NEW QUAKER OIL BURNER, 42,000 B.T.U. Will heat three or four rooms. Specially priced at $99.50. Terms. Guaranteed. Ireland's, Four Corners. N3-3t

ASSORTED TROPICAL FISH, GOOD supply of food, snails and plants. WO 8-7311. O16-1m

REBUILT AND RECOVERED, TWO-piece chesterfield suites, with foam rubber cushions $125. Five year guarantee. Call Frankford 318, Famous Furniture Upholstery. O19-2m

USED TIRES. MOST SIZES, $3 and up. Uptown Tire and Battery, 301 Pinnacle St. WO 2-2608. O3-tf

BEEF AND PORK BY THE quarter. Cut up for deep-freeze under inspection. Omar Chisholm. Phone WO 8-9850. S26-tf

NEW AND USED GUNS, BOUGHT, sold, traded and repaired. Kelly's Sport Shop 345 North Front St. WO 2-0368. A19-tf

C.C.M. BICYCLES AND TRIcycles on time. Use our easy budget plan. No finance company involved. Uptown Tire and Battery, 301 Pinnacle St. WO 2-2608. A7-tf

VACUUM CLEANER REPAIRS ALL makes, parts, attachments brushes, hoses. Guaranteed re-built machines WO 8-9197 M5-tf

NEW HONEY, IN CUSTOMERS' containers. F. H. Bedell, R. R. 2, Belleville. WO 2-4330. S22-1m

BICYCLES, TRICYCLES, SALES and repairs. Pick-up and delivery WO 8-9379. Cooke's. Opposite Park Theatre O19-1m

CHRISTMAS TREES, SCOTCH PINE pruned, 5-9 ft. Six thousand in all. WO 8-5082 days. O3-1m

FALL AND WINTER CLOTHING and shoes for men, women and children. H. Curson, 73 Dundas East. New and used clothing. O13-1m

STOVE AND FURNACE OIL DElivered in Belleville and district. Rosebush Bros WO 2-3229 Tanks for sale M25-tf

WATER FOR CISTERN AND WELL 1,000 gallons $8. Half load $4.50. WO 2-6167. A23-tf

DELINE

ANNEX

SPECIAL

New 1959 Model, No. 625, Duo-Therm Oil Heater, 4 to 5 room size.

Regular $143.95

SALE PRICE $99.95

You save more than enough to buy a blower, if required. Limited stock, so hurry to

DELINE'S ANNEX

280 Coleman Street

O28-6t

FOR SALE

SKATES, NEW AND USED, TOTS', figure, and hockey skates. Skates sharpened. Cooke's Keys and Bicycles, 142 Front Street. N4-3t

QUANTITY OF MIXED HARD wood. Cheap. 188 College St. East.

RECONDITIONED BICYCLES, $9.95 and up. Cooke's Keys and Bicycles, 142 Front Street, Opposite Park Theatre. N4-1m

HOUNDS. PHONE WELLINGTON 151-J-2.

STORM WINDOWS, 34½ x 49, 34 x 22. One small jacket heater. WO 8-3218.

GIRL GUIDE UNIFORM, $3; GIRL'S winter coat, black and red tweed, like new, size 16, $20. WO 8-5431.

MAN'S MARY MAXIM KNIT sweater coat (Canadian beaver), large size. Reasonable. WO 2-1290.

DELINE'S

ANNEX

Furniture

SALE

2-PIECE

CHESTERFIELD SUITE

Grey, hard wearing material, foam cushions.

REG. 149.00

SALE 99.95

10.00 Down — 2.50 Weekly

2-PIECE

CHESTERFIELD SUITE

A beautiful set in beige with air foam cushions.

REG. 229.50

SALE 139.50

14.00 Down — 2.50 Weekly

2-PIECE 4-SEATER

A wonderful buy in smart beige and brown with air foam cushions.

REG. 289.50

SALE 179.50

18.00 Down — 2.50 Weekly

2-PIECE

SECTIONAL SUITE

By Snyder. A comfortable sturdily constructed suite in a pretty blue with air foam cushions.

REG. 239.50

SALE 149.50

15.00 Down — 2.50 Weekly

DAVENPORT AND CHAIR

2 pieces covered in a hard wearing beige material.

REG. 249.50

SALE 169.50

17.00 Down — 2.50 Weekly

3-PC. BEDROOM SUITE

Solid birch. Double Dresser, Bookcase Bed, and Chest of Drawers.

REG. 139.50

SALE 109.50

2-PC. DAVENO & CHAIR

Brown with leatherette trim

REG. 129.50

SALE 89.50

HOSTESS CHAIRS
ROCKING CHAIRS
SWIVEL CHAIRS
STEP TABLES
COFFEE TABLES
CORNER TABLES
TABLE LAMPS
FLOOR LAMPS

ALL AT

SIMILAR

SAVINGS

AT

DELINE'S

ANNEX

280 Coleman St.

"Where Parking Is No Problem"

N3-6t

FOR SALE

McINTOSH SNOWS, SPYS, FANCY and Cee grades. Fifty cents, up. Fresh cider Gordon Garrison. WO 2-4796. O28-6t

NEW 14' McCLARY UPRIGHT freezer. Greatly reduced at $329.50. Terms. Guaranteed. Ireland's, Four Corners. N3-3t

NIAGARA CYCLO MASSAGE machine, plus hand unit, in case. Used a few times. Lady's winter coat, like new, black, white fleck, size fourteen. WOodland 2-1873. N3-4-6

SAVE UP TO 40%

Moto Master Remanufacture Water Pumps. Guaranteed 90 days or 4,000 miles. Chevrolet 1937-'54 Exchange $9.50.

INSTALLED

CANADIAN TIRE

CHESTS OF DRAWERS, ALL SIZES; wardrobes; refrigerators; oil heaters; Quebec heaters; cook stoves; stainless steel sink with cupboards and taps; repossessed bedroom suite, like new; new chrome suites, bankrupt stock, while they last, $39; space saver with 1 matching chair; coffee tables; step-up tables, $8.95 each; table lamps; floor lamps; desks; odd chrome chairs, new, $4.95 each; beds; mattresses; chesterfields; odd kitchen chairs and dining room chairs; television set; record player; crib with mattress; baby carriage; roll-away bed; tables; wash stands; rangettes; radios. Moved from 12 West Moira to 31 Bridge Street East. N3-4t

LATE MODEL PHILIPS TAPE RECorder. Available for balance of payments owing. Only $88. Guaranteed. Terms. Ireland's Four Corners. N3-3t

WINGHAM COAL AND WOOD range; Acme coal space heater. WO 2-4834 after 3. N3-3t

WINTER COAT, LIKE NEW, BROWN and beige tweed with pile lining, size 16. Price $15. WO 8-0015. N3-3t

NEW LIBERTY CHROME SUITE. Bonus special. Table and four chairs. Complete with matching step-stool. Only $79.50. Guaranteed. Terms. Ireland's, Four Corners. N3-3t

ONE REVOLVING ALUMINUM clothes line, nearly new, $10; one indoor TV antenna, $7, new. WO 2-3844. N2-3t

VIKING 3-SPEED RADIO PHONOgraph combination. WO 2-4204. N2-3t

PUREBRED GERMAN SHEPHERD one year old. 194 William Street. WO 2-1846 after seven. N2-3t

USED NORGE AUTOMATIC WASHer. Used only a short time. In like new condition. Only $159.50. Terms. Guaranteed. Ireland's, Four Corners. N3-3t

ADDING MACHINE, REGNA, USED very little. Just like new. Cost $140. Bargain at $84. WO 2-0073. O31-3t

Storm

Windows

Permaseal Aluminum Combination Screen and Storm Self-Storing Windows, regardless of size

$19.95

DOORS - $49.95

Grill and Initial

J. BEGLEY & SON

384 Front Street,
Phone WO 8-6148

N4-6t

LOST

PET CAT, SHEBA, STRAYED HALlowe'en eve. Long haired, tiger striping. Exceptionally long tail. Reward. WO 2-1802. N4-3t

IN THE MURNEY STREET AREA, black mongrel dog with white patch on throat and paws, grey muzzle. Answers to Flash. This dog is quite old. 14 year old companion to bed-ridden lady. Anyone finding dog of this description call WO 2-2801, dead or alive. Owner broken hearted. N3-3t

MAN'S WRIST WATCH, SILVER band, vicinity of Thurlow. Call Thurlow 27-R-22. N3-3t

PLIERS. VICINITY WELLINGTON and Charlotte Streets. WO 2-1343. N3-3t

FOUND

DOG, SMALL BLONDE TERRIER, vicinity of County Home. WO 2-3861. N3-3t

NO PAPER?

CALL

Checker Taxi

WO 8-6464

IF YOUR ONTARIO INTELLIGENCER HAS NOT BEEN DELIVERED BY 7.00 P.M. (7.30 ON FRIDAYS), CALL WOodland 8-6464 & Checker Taxi will take one to you as soon as possible.

This service applies only within the city limits.

THE LITTLE WOMAN

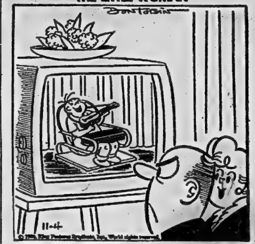

"Don't laugh—his latest record sold five million copies."

AUTOMOTIVE

'53 CHEVROLET, 4-DOOR. ORIGinal finish. Outstanding car with extras. One local owner since new. Priced to sell immediately. WO 8-7805. N4-3t

1948 PLYMOUTH. GOOD MOTOR. Can be seen at R. C. Thompson's Super Test Service Station, Dundas near Farley. Best offer. N4-3t

'53 CHEVROLET; '53 FORD. BOTH good condition. Priced reasonable. Quick sale. Phone Stirling 307 after six. N4-3t

'54 PONTIAC DELUXE SEDAN. Mechanically guaranteed. Good condition. Must sell tonight. Apply 107 Pine or phone WO 8-7805. N4-3t

2 NASH RAMBLERS, 1952 AND 1953. Reasonably priced. May be seen at Holway's Esso Service Station, Bridge Street and Herchimer Ave., before 7 p.m. N3-3t

'49 FORD, 3-PASSENGER COUPE. New motor. Good tires. Custom radio. Phone WO 8-5698. N2-3t

WILL PAY CASH FOR GOOD clean cars. Wellbanks Auto Sales, 135 James Street. O29-1m

LOOK HERE

$5.00 Down — $25 Month

1ST PAYMENT NEXT YEAR

'54 FORD, 2-door. Guaranteed
'53 CHEV, Bel-Air. Guaranteed
'53 FORD, 2-door. Guaranteed
'53 BUICK, Automatic. Guaranteed
'56 FORD, Customline. Guaranteed
'53 CHEV. V-8. Guaranteed

Duffy's Cities Service

130 FRONT ST. S. - BELLEVILLE

N3-4t

REAL ESTATE FOR SALE

6-ROOM FRAME HOUSE WITH garage on Foster Ave. Good bus service. Low taxes. Excellent location. $1,500 down. Apply 182 Foster Ave. N4-3t

$2,000 DOWN

4 Bedroom

Central East Hill

Full Price Only $12,200

Large living room with open fireplace, separate dining room, modern kitchen. Hot water heating system. Garage. Bus service right at the door.

$8,500

Fine year-old Bungalow, East Hill. Modern in every respect. Lovely oak and tile floors throughout. Newly decorated. At this price and location it won't last long.

Victoria Avenue

$12,300 for this modern 4-year-old Bungalow, featuring large "L"-shaped kitchen with dining area, large living room, 3 good-sized bedrooms. Full basement. Forced air oil heating. Landscaped grounds.

WOOD LOT

OAK HILLS. 50 acres wood land, pine and maple. Level land with water. Buy this by selling pulpwood and own 30 acres of pasture land. Priced at only $4,500.

DOUGLAS T.

STORK

Real Estate Broker

Member Belleville Real Estate Board

2?1 DUNDAS ST. E. — WO 2-3397

— Salesmen —

JIM CATHCART — WO 2-3332

DON CLARK — WO 2-3390

N4-3t

REAL ESTATE FOR SALE

BARGAINS NOW!!!

NOW IS THE TIME FOR WINTER BARGAINS. Consider these against higher prices next spring.

11 NORTH PARK STREET — A spacious family home, near schools and bus. Carries for $51 monthly. $2,500 Down.

49 RITCHIE STREET — Perfectly located 2-bedroom bungalow. Garage. Offers.

128 WEST BRIDGE STREET — 4-bedroom family home, near schools and bus. Only $10,385.

87 BAY DRIVE — Modern 2-bedroom bungalow with bay view. Only $8,500.

NEW BUNGALOWS — We have a fine variety of new bungalows East and West. These custom-built homes will all be much higher next spring. Beat the price rise while you can. Be wise. Buy Now!!!

MORTGAGES — APPRAISALS

FRANK

FOLLWELL

Real Estate

398 FRONT ST. - BELLEVILLE

DIAL WO 2-0429

— Evenings Call —

DOUG. GRANT — WO 2-3136
KEN SHARPE, Tweed 233-R-33
FRANK FOLLWELL, Stirling 2380

HASTINGS DRIVE

Larger than average 3-bedroom clay brick bungalow in this good residential area. Finished paved street, sidewalks, lights. Close to bus, schools, churches. The large living room faces south and has wood-burning fireplace, built-in bookcase, adjoining dining area, modern kitchen, tiled 4-piece bath. High grade oak and tiled floors. The interior has been completely, tastefully decorated in the last month. Full divided basement. Screened porch overlooks the back yards of well-landscaped homes. Good fenced lawn. We would say this is something special. Exclusive listing. Phone WO 2-6088 for full details.

COOPER & WILKINSON

27 EAST BRIDGE STREET

PHONE WO 2-6088

ACT NOW

To those people who are considering a new home you have no doubt read the news in last week's newspaper headlines "FUNDS DEPLETED." But at Joyce Realty you still have a choice of five different plans while they last. We are still offering these new N.H.A. homes with low down payment and 6% mortgage. Call tonight. Limited number of these 3-bedroom brick homes available. Don't wait. Call and avoid disappointment.

OLDER SECTION

West Hill location. Neat. Clean, and as nice a home you rarely find. Living room with brick fireplace, dining room, Modern kitchen, lots of cupboards. Tile floor, 3 roomy bedrooms upstairs, plus 3-piece bath. Full basement, oil heating. Garage. And the price for this lovely brick home only $12,300. One mortgage. Taxes $178.00.

Listings URGENTLY Wanted

GERALD W.

JOYCE

REAL ESTATE & INSURANCE

MORTGAGE LOANS

25 Campbell St. — WO 2-3326

Member Belleville Real Estate Board

— Evenings Call —

DONALD BURR — WO 8-8304
HARRY MORRISON — WO 2-3394
GERALD JOYCE — WO 2-2833
TRENTON
HERB SIMROD — EX 2-8169
PICTON
ROSS PEARSOLL — GR 6-5619

N3-3t

REAL ESTATE FOR SALE

COOPER & WILKINSON
Real Estate Brokers
27 EAST BRIDGE STREET

BUNGALOW, with 2-room basement apartment, brings in $65 monthly. 6-room brick bungalow with attached garage, located at 413 MacDonald Ave. Fully decorated, landscaped. Owner is transferred. Listed at $14,700. Phone WO 2-6088 for appointment to inspect.

WINTERIZED COTTAGE

Oil heated, partly furnished, gas stove and refrigerator, 5 rooms, 8 minutes to downtown Trenton or Belleville. North shore of Bay. Leased land can be bought. Three thousand cash or five hundred down, monthly payments. Good home for small family. — WO 2-0970. N2-31

EXECUTIVE SUITE

Charles Street, 5 rooms, plus 4-piece bath, heated, ultra modern throughout, garage, available November 15th. Contact

STORK REAL ESTATE
WO. 2-3327 N4-31

IF YOU LIKE INDIVIDUALITY IN A HOME MAY WE SHOW YOU 245 VICTORIA AVE.

Lot 112 x 150. Several lared beautiful trees. Eight attractively decorated rooms plus recreation room. Air conditioning. Gas heating. Two-car attached garage. Many extras. This home will be sold much below owner's cost. Inspection by appointment only.

EXCLUSIVE LISTING

C. D. Crosby
Insurance & Real Estate
Limited
PHONE WO 2-1110
NIGHTS WO 2-1110 or WO 8-6076

A DOLL HOUSE FOR PEOPLE

It is — a Stone and Cape Cod 3-bedroom Split-Level Bungalow. It has a natural fireplace, broadloom from wall to wall, bath tub enclosure, translucent glass doors, storms and screens and many extras. Delightful is the word to describe it. Situated on a finished street. Let us show you. Just $2,500 down.

SUNLIT HEIGHTS

Where everyone owns their own home and you can too. Just starting 25 new brick homes with low down payments. Arrange an appointment today and let us give you all the details. You are under no obligation to buy. The interest rate is still 6%.

Gordon WOODS Real Estate
227 VICTORIA AVE. — WO 2-6383
— Evenings Call —
GORDON DETLOR — WO 2-4174
GORDON WOODS — WO 2-6332

W. J. McCormick Realty Ltd.
150 FRONT ST — DIAL WO 2-3237

6 MILES WEST OF CITY ON HIGHWAY NO. 2

THIS LOVELY BRICK BUNGALOW IS NICELY SITUATED ON A LARGE LOT WITH CLEAR VIEW OF THE BAY OF QUINTE. This home features a larger-than-usual living room with natural fireplace, and dining area. The large kitchen has lots of cupboards and family eating space. The windows in this home are situated to take advantage of the lovely view. The three bedrooms are all good sized. Full basement with laundry tubs. Forced air oil heat. We will be pleased to show you this one. FULL PRICE $13,900.00. CO-OP LISTING.

4 BEDROOMS

THIS SPACIOUS FAMILY RESIDENCE IS LOCATED ON REDNERSVILLE ROAD, 2 MILES WEST OF ROSSMORE. It contains 8 large rooms plus sunroom and is in very good condition throughout. New tile floors. The ground floor contains double living room, separate dining room with built-in china cabinets, and large kitchen. Four bedrooms and bath on second floor. Full basement with oil furnace, cistern — excellent well — 2-car garage. This house is located on a large well-landscaped lot and is ideal for a family residence, or could be easily and economically converted to a duplex. This property is clear of encumbrance. $2,000.00 down or would consider good first mortgage or other property or take small house or summer cottage as down payment. This is a good opportunity for someone.

LIST WITH McCORMICK

MEMBER OF BELLEVILLE AND DISTRICT REAL ESTATE BOARD
★ Evenings Call ★
ED. HAGERMAN — WO 8-8973
MARY COLLING — WO 2-2371
Associated with Lorne McDougall Insurance Agencies Limited

REAL ESTATE FOR SALE

10-ROOM HOUSE WITH MODERN conveniences. Triple garage. School across the road, and 100 acres land, one mile east from Glen Miller Trenton EX 2-7153 after six. N2-11

125 GEORGE STREET, BELLEVILLE, Ontario. 8-roomed brick veneer and stone house, including 4 bedrooms, kitchenette, dining room, living room, sun room and den. Written offers for the purchase of the above-described property will be received by the Administratrix to and including the 22nd day of November, 1959, and must be accompanied by a deposit of 10% of the purchase price. Highest or any other offer not necessarily accepted and acceptance subject to the approval of the heirs-at-law or their agents. For appointment to inspect premises contact Mr. Moore at WO 8-7988. Forward offers to Administratrix of Beatrice Riordon Estate, P.O. Box 279, Belleville, Ontario. N4-7-11

4 BEDROOMS

Central East Hill location. A really good older type, two-storey brick home. Living room with fireplace. Good sized separate dining room. The kitchen is a housewife's delight, good size with loads of cupboards and large eating area. Full basement, oil furnace. Extra two-piece ground floor bath. Glassed-in sun porch. Garage. Close to everything. Full price $18,200. Substantial cash required.

COOPER & WILKINSON
27 EAST BRIDGE STREET
PHONE WO 2-6088

REST HOME

Probably the most modern rest home in the Province. Magnificent building, beautiful spacious grounds, in a small summer resort town. Income $85 a day, could be increased. Price $45,000. Down $20,000. Balance on one mortgage at 6%.

HARRY PHILLIPS REAL ESTATE
283 COLEMAN ST. — WO 8-7540
Representative
MRS. HONOR BURKE — WO 2-1118 N4-31

GENERAL TRADES
RESIDENCE AND GARAGE
ONTARIO SCHOOL FOR THE DEAF
BELLEVILLE, ONTARIO

SEALED FIXED SUM TENDERS will be received in the office of the Tenders Secretary, Room 6430, East Block, Parliament Buildings, Toronto 2, Ontario, until 4 p.m. E.S. Time on

THURSDAY, NOVEMBER 26th, 1959

for the General Trades Work which includes the Plumbing and Drainage, Heating and Electrical Trades Work in connection with the construction of a Residence and Garage for the Assistant Superintendent at the Ontario School for the Deaf at Belleville, Ontario.

Tenders will be opened in public in the office of the Tenders Secretary, Room 6430 at 4 p.m. E.S. Time on Thursday, November 26th, 1959.

A Bid Bond made payable to the Honorable the Provincial Treasurer of Ontario in the amount of $1,500.00 must accompany the tender.

A Performance Bond made out by an approved Guaranty Company on the Department of Public Works form in the amount of 100% of the tender will be required from the successful tenderer.

Plans, Specifications with tender form attached and tender envelope may be obtained on application to the Department of Public Works, Ontario, Room 6436 East Block, Parliament Buildings, Toronto 2, Ontario, and may be viewed at Room 6436, and may also be viewed at the Builders' Exchange at Belleville, Ontario.

A Deposit of $25.00 will be required per set of Tender Documents taken out. This amount will be refunded when documents are returned in good condition but will be forfeited if they are not returned within thirty days after above closing date.

The lowest or any tender not necessarily accepted.

Parliament Buildings,
Toronto 2, Ontario.
November 2nd, 1959.

J. D. MILLAR,
Deputy Minister,
Department of Public Works, Ontario N3-31

DEPARTMENT OF PUBLIC WORKS

RE: Expropriation — Reclaimed Land Formerly part of the Bed of East (Spence) Lake lying between Block 'B' and Jinks Island, otherwise known as Island 'B' in the Township of Athol, County of Prince Edward and Province of Ontario.

TAKE NOTICE that by registration of a Plan and Description on the 6th day of October, 1959 as No. 24405—Twp. of Athol, in the Registry Office for the Registry Division of the County of Prince Edward, Ontario, Her Majesty the Queen in right of Ontario, as represented by the Minister of Public Works for the Province of Ontario, has acquired ownership of the following land:

ALL AND SINGULAR that certain parcel or tract of land and premises situate, lying and being in the Township of Athol in the County of Prince Edward and Province of Ontario, being composed of reclaimed land formerly part of the bed of East (Spence) Lake, lying between Block 'B' and Jinks Island, otherwise known as Island 'B', containing an area of 0.75 acres, be the same more or less and which may be more particularly described as follows:

COMMENCING at a point in the natural high water mark on the south-westerly shore of Jinks ('B') Island distant 2391.8 feet measured north 23° 32' 40" west from a stone monument found marking the north-easterly angle of Lot 20, Concession I, South Side of East Lake, in the said Township;

THENCE in a general north-westerly direction following the natural high water mark of East (Spence) Lake on the south-westerly shore of Jinks ('B') Island to the artificial high water mark on the north-westerly end of said island;

THENCE in a general westerly direction following the said artificial high water mark to the natural high water mark on the easterly shore of East (Spence) Lake, being the westerly limit of Block 'B' in the said township;

THENCE in a general south-easterly direction following the said natural high water mark to the intersection with a line drawn south 71° 30' west from the point of commencement;

THENCE north 71° 30' east 26.77 feet, more or less, to the point of commencement.

AND FURTHER SHOWN colored red on Plan of Survey by F. W. Beatty, Surveyor-General, dated August 31, 1959.

THE SAID land is required for the public purposes of Ontario.

EVERY PERSON having any claim to compensation must file same in the Office of the Minister of Public Works (Ontario) East Block, Parliament Buildings, Toronto, Ontario, within six months after registration of the said Plan and Description, or in the case of lands injuriously affected within six months after the injury complained of, or in the case of a continuing injury within one year from the time when the injury began or became known to him.

THIS NOTICE is given in accordance with Section 22 of The Public Works Act, 1950 (c. 323).

THOMAS RAY CONNELL,
Minister of Public Works
for the Province of Ontario.

TORONTO, Ontario.
16th October, 1959. O29-N4-11

NOTICE

Municipality of the Township of Tyendinaga, County of Hastings.

Notice is hereby given that I have complied with Section 9 of The Voters' Lists Act, 1951, and that I have posted up at my office at Melrose on the 28th day of October, 1959, the list of all persons entitled to vote in the said Municipality at Municipal Elections, and that such list remains there for inspection.

And I hereby call upon all voters to take immediate proceedings to have any errors or omissions corrected according to law, the last day for appeal being the 10th day of November, 1959.

Dated this 28th day of October, 1959.

W. J. WALSH,
Clerk of Township of Tyendinaga O30-N4

DEPARTMENT OF PUBLIC WORKS

Re: Expropriation—Jinks Island in East (Spence) Lake, otherwise known as Island 'B' in the Township of Athol, County of Prince Edward, and Province of Ontario.

TAKE NOTICE that by registration of a Plan and Description on the 6th day of October, 1959 as No. 24404—Athol Twp., in the Registry Office for the Registry Division of the County of Prince Edward, Ontario Her Majesty the Queen in right of Ontario, as represented by the Minister of Public Works for the Province of Ontario, has acquired ownership of the following land:

ALL AND SINGULAR that certain parcel or tract of land and premises situate, lying and being in the Township of Athol, in the County of Prince Edward and being composed of Jinks Island in East (Spence) Lake, otherwise known as Island 'B', containing an area of 5.29 acres, be the same more or less, and being the whole of the said island lying above the natural high water mark of East (Spence) Lake.

AND FURTHER SHOWN colored red on Plan of Survey by F. W. Beatty, Surveyor-General, dated August 31, 1959.

THE SAID land is required for the public purposes of Ontario.

EVERY PERSON having any claim to compensation must file same in the Office of the Minister of Public Works (Ontario) East Block, Parliament Buildings, Toronto, Ontario, within six months after registration of the said Plan and Description, or in the case of lands injuriously affected within six months after the injury complained of, or in the case of a continuing injury within one year from the time when the injury began or became known to him.

THIS NOTICE is given in accordance with Section 22 of The Public Works Act, 1950 (c. 323).

THOMAS RAY CONNELL,
Minister of Public Works
for the Province of Ontario

TORONTO, Ontario.
16th October, 1959. O29-N4-11

NOTICE TO CREDITORS

IN THE MATTER OF THE ESTATE OF EVA E. STROTHER, deceased

ALL persons having claims against the Estate of Eva E. Strother, late of the City of Belleville, in the County of Hastings, deceased, who died on or about the 4th day of October, 1959, are hereby notified to send them to the undersigned, Solicitors for the Executor, duly verified, on or before the 19th day of November, 1959.

AFTER the last-named date the assets of the said estate will be distributed among the persons entitled thereto, having regard only to claims of which the Executor shall then have notice.

DATED at Belleville, this 19th day of October, 1959.

O'FLYNN & O'FLYNN,
278 Front Street,
Belleville, Ontario.
Solicitors for the Executor.
O21-28-N4

NOTICE TO CREDITORS AND OTHERS

IN THE MATTER OF THE ESTATE OF FREDERICK GEORGE ALBERT KIRKPATRICK.

ALL persons having claims against the estate of Frederick George Albert Kirkpatrick, late of the City of Belleville in the County of Hastings, Deceased who died on or about the 20th day of July, 1959, are hereby notified to send them to the undersigned, Solicitors for the Administratrix, duly verified on or before the 19th day of November, 1959.

AFTER the last-named date the assets of the said estate will be distributed among the persons entitled thereto, having regard only to claims of which the Administratrix shall then have notice.

DATED at Belleville, this 28th day of September, 1959.

O'FLYNN & O'FLYNN,
Barristers, etc.
278 Front Street,
Belleville, Ontario.
Solicitors for the Administratrix.
O28-N4-11

AMBASSADOR ILL

WASHINGTON (CP) — Canada's Ambassador A. D. P. Heeney is in hospital here suffering from a kidney infection, his office said Tuesday. The 57-year-old Heeney apparently became ill while in Paris more than a week ago.

PORTRAIT FOR VATICAN — Elizabeth LeFort, 45, of Port Cross, N.S., presented this tapestry portrait of Pope Pius XII to the Vatican through Archbishop Sebastiano Baggio, apostolic delegate to Canada. Miss LeFort made the tapestry in 11 days, using 200,000 stitches of about three-quarters of a mile of wool. (CP Photo).

White's District

WHITES DISTRICT — White's Church observed Layman's Sunday with the men assisting with the service. Mr. Arnold Ketcheson led in the responsive reading; Mr. Cecil Jeffery read the Scripture and Mr. Frank Sandercock led in prayer.

Mr. Elwin Hart, Mr. Harold Handcock and Mr. Edgar Ray, all of Centenary United Church joined in giving a resume of the Layman's Convention held at Albert College in September. They advised any, who could to avail themselves of the privilege of attending next year.

The senior choir contributed "The Old Rugged Cross," with Mrs. Verna Waldren as pianist.

ANNIVERSARY SERVICES

Anniversary services are being held at White's Church, morning and evening, on Sunday, November 8th, with the Rev. Elgie Joblin, son of a former pastor and teacher, as the guest minister from Toronto.

Mrs. Orval Ghent spent a recent weekend with friends in Belleville.

Mr. Bruce Copeland is convalescing at his home following surgery at Trenton Memorial Hospital.

Mrs. William Yateman opened her home for a quilting for White's Woman's Association during the past week.

Congratulations to LAC Allan Scott and Mrs. Scott of Metz, France, on the birth of a son, Ronald Allan, on October 23rd, in Airforce Hospital. Mrs. Scott was formerly Gloria Dale of Bayside.

Miss Laverne Borton spent the weekend with her friend, Miss Louise Birch of Carrying Place.

Several from this district attended Commencement Exercises at the Belleville Collegiate on Friday evening.

Miss Susan Ghent of Toronto Normal, spent a recent weekend with her grandmother, Mrs. Orval Ghent.

Mr. and Mrs. Lawrence Dafoe, Diane and Gary, attended anniversary service at Scott's United Church and were guests of Mr. and Mrs. Earl Dafoe.

Miss Moyle, of Toronto, was guest speaker at a Bay of Quinte Women's Institute gathering at White's Church on Tuesday afternoon.

Mr. and Mrs. Walter Jones were Sunday tea guests of Mr. and Mrs. Franklin Jones, Rossmore, and attended anniversary service at Holloway St. United Church.

A few of the men met at White's Church on Friday afternoon to do some work.

Mrs. Leonard Young, Mrs. E. Nicolson and Miss Sylvia Bilham attended anniversary service at Holloway St. United Church on Sunday evening.

A rummage sale, which was to have been held in Trenton in September will be held in the Belleville Armouries on Saturday, Nov. 14, in aid of White's Woman's Association.

NOTICE TO CREDITORS AND OTHERS

IN THE ESTATE OF PETER VARTANIAN, deceased.

All persons having claims against the estate of Peter Vartanian, late of the Township of Rawdon in the County of Hastings, who died on or about the 16th day of June, 1959, are hereby notified to send particulars to the undersigned on or before the 19th day of November, 1959, after which date the estate will be distributed having regard only to claims of which the undersigned shall then have notice and the undersigned will not be liable to any person of whose claim they shall not then have notice.

DATED at Belleville this 28th day of September, 1959.

KENNETH G. M. ROSS, Esquire,
13 Campbell Street,
Belleville, Ontario.
Solicitor for the Executor.
O28-N4-11

Melrose

MELROSE — Mrs. Roy Badgley lately returned from Toronto, where she attended a memorial service for her sister, Dorothy Patterson. Mrs. Patterson had been a commissioner in the Dufferin area for the Girl Guides. More than 500 Brownies, Guides and Rangers attended the Memorial service in a body, held in Grace United Church. The Pastor Rev. J. Hart, and two officials of the groups gave eulogies to Mr. and Mrs. Gordon Patterson who lost their lives in the train accident at Brockville, Ontario.

Mr. and Mrs. Lorne Weese spent Sunday last with relatives in Tweed.

Mr. and Mrs. Arthur English lately visited relatives in Forfar.

Mr. and Mrs. William McLaren are holidaying with their son, his wife, and family in Rochester.

Mr. and Mrs. Clayton Osborne spent Sunday last with Mr. and Mrs. Stan MacDonald, Shannonville.

Mrs. Charles Bates, Mrs. R. Macfarlane, and Mrs. J. C. Milligan attended the W.M.S. rally at Carmel Church, on October 21st.

Mrs. Cameron of Montreal, spent a recent Sunday with Mr. and Mrs. Macfarlane and their guests had supper with Mr. and Mrs. Ed Lazier.

Mr. and Mrs. F. A. Robinson called on Mr. and Mrs. Lazier the same evening.

Mr. and Mrs. L. Embury and family of Maple, spent Saturday last with Mr. and Mrs. Elliott Embury. They left their children with their grandparents and motored to New York for a holiday.

Mr. and Mrs. Charles Long, Messrs. Peter and Leslie McLaren were among those who attended the Warden's banquet in Bancroft on the evening of Oct. 24th.

Mr. and Mrs. Russell Macfarlane accompanied Mr and Mrs. Don McKinney to Port Hope where they visited at the home of Mr. and Mrs. Ron Newton. Mr. and Mrs. Al Newton of Peterborough were other guests who enjoyed the day at the same home.

The masquerade and euchre held in the township hall on the Wednesday evening sponsored by the mothers' auxiliary was well attended.

Mrs. Leslie Gnaedinger was hostess to the Melrose W.I. on Thursday evening. Many were in attendance and enjoyed the greeting the Institute for the first time Gnaedinger who were entertaining the Institute for the first time since they became residents at the E. M. Badgley home.

Mr. and Mrs. Wood with Lorraine and Tommy, late of Clinton are spending a few days with Mrs. Wood's parents, Mr. and Mrs. John Leitch, and other friends, before leaving for England and later for Germany.

Numerous costumes were displayed by the young and older children on Saturday evening as they prowled from the house to house demanding treats. Few tricks were played as treats were plentiful. As many as 30 children called at some homes on the third line.

Mrs. Cathill has been spending a few days with her daughter, Mrs. Mac Lazier.

Mrs. Lorne Latchford and little son are staying for a time with Mr. and Mrs. Carman Milligan.

Members of the W.M.S. will meet on Wednesday at Mrs. Osborne's home. Final plans will be made for their bazaar on the 18th from 2 o'clock in the afternoon.

The first meeting of the High C Club was held at the home of Barbara Weese on the evening of the second.

Wellington

WELLINGTON — A number of relatives and friends of the newlyweds, Mr. and Mrs. Lynn McConnell, attended the reception held in their honor at Cherry Valley, on Friday evening.

Mr. Bob Howell, of Cooksville and Mr. Bob Henderson, of Hamilton, were weekend guests of Mr. and Mrs. Harry Wight.

Mr. and Mrs. Oscar Bovay were Sunday evening dinner guests of their son, Mr. Ross Bovay and Mrs. Bovay, in Campbellford.

Sympathy is extended to Mrs. William Cox in the loss of her eldest daughter, Alice, Mrs. L. VanClief, also to her husband, and family.

The Rev. A. Poulter attended a conference at Hamilton, on Monday. Mrs. Poulter accompanied her and spent the time with the Rev. and Mrs. Ted Poulter, in Toronto.

Mr. and Mrs. Charles Carter entertained at a Hallowe'en dinner and progressive euchre party. There were four tables in play with prizes going to: ladies, Mrs. McWilliams of Picton, and Mrs. Lewis McFaul; men, Doug. Bush, Consecon and George Harris, of Carrying Place.

Miss Mary Jane Palmer, of Collingwood, spent the weekend as guest of her parents, Mr. and Mrs. M. Palmer. Saturday evening supper guests at the same home were, Mrs. Roy Cook and family, of Melrose.

OFFICERS ELECTED

The 4-H Club met at the home of Mrs. Gerald Sprigings, on Tuesday evening, with Mrs. Gerald Kemp, their leader, in attendance.

Election of officers were as follows: president, Rhonda Fox; vice-president, Faye Cassidy; secretary, Doris Fox, and press reporter, Madeline Everall.

Refreshments were served by the hostess.

Mrs. Donald Ross and four children spent the weekend in Toronto with her parents, Mr. and Mrs. Ed. Flutterer.

LAC David Dart spent a few days last week with his parents, Mr. and Mrs. James Dart. He was enroute from Falconbridge to his new posting at Parent, Quebec, where he will be a radio technician.

Mrs. Cory Cronk, of Toronto, was a recent weekend guest of Mr. and Mrs. Barton Cronk. Little Kerby Cronk, who has spent the past eight months with his grandparents, returned to Toronto with her.

Mr. and Mrs. E. A. Maybee were weekend guests of Mr. and Mrs. Gordon Maybee, and family, in Peterborough.

Mr. and Mrs. Wilfred Marvin were Sunday dinner guests of Mr. and Mrs. Doug. Marvin.

Miss Barbara Dick, of Macdonald's Institute, Guelph, and David Dick, of Kemptville Agricultural College, spent the weekend with their parents, Mr. and Mrs. Henry Dick.

FOR RENT
MANUFACTURING
or
WAREHOUSE SPACE
Very Reasonable
GERALD W. JOYCE
REALTOR
25 Campbell St. WO 2-5326

Johnstown

JOHNSTOWN — Mr. and Mrs. Ronald Bamber of Foxboro were callers of their friends, Mr. and Mrs. Everett Harry, on Friday evening.

Mr. and Mrs. Everett Clapp and family were Sunday guests of Mr. and Mrs. Jack Farrar.

Mr. and Mrs. William Chambers of Eldorado, were visitors of Mr. and Mrs. Arnold Harry on Monday.

Mr. and Mrs. Arnold Stickle of Frankford spent Sunday dinner hour and afternoon with Mr. and Mrs. Glen Stickle and Bruce, also attended services at Johnstown.

Mr. and Mrs. Wm. S. Harry and family were guests of Miss Kathleen McPherson of Belleville on Saturday evening for supper.

Mr. and Mrs. Leonard Reid, of Belleville, had supper with the E. Bush family on Sunday evening.

Mr. and Mrs. Everett Harry were guests of her parents, Mr. and Mrs. Bernard Hollinger of Foxboro, on Sunday for dinner.

A shower was arranged for Mr. Bob Mallery and bride on Saturday evening by the friends and neighbors of Frankford also asking many of Bob's old friends of Johnstown to attend. Mr. and Mrs. Ernest Bush and family, Mr. and Mrs. Earl Stickle and Thelma, Mr. and Mrs. Everett Harry, Mr. and Mrs. Arnold Harry, Mr. and Mrs. Alec Vandervoort and Mr. and Mrs. Hamilton attended. Many more were unable to attend. All wish Bob and his bride much happiness in the years to come.

Mr. Frank Brooks, the oldest man of this neighborhood, celebrated his 89th birthday this week (Saturday). Congratulations are extended.

Miss Muriel White of Kingston, spent the weekend with her sister and husband Mr. and Mrs. Douglas Harry.

Mr. and Mrs. Perry Hamilton, Gordon and Garnet had dinner on Sunday with Mr. and Mrs. Wm. S. Harry and family.

Mr. and Mrs. Clayton Stickle attended anniversary services at Johnstown and had dinner with Mr. and Mrs. Fred Meyers on Sunday.

A birthday party was arranged as a surprise supper for Miss Eleanor Clapp on Friday evening. Those present were, Mr. and Mrs. Owen Whitmore of Madoc; Rose Gannon and Allan Curtis of Madoc; Miss Thelma Stickle, Mr. and Mrs. Jack Farrar and Donna, Miss Rosemary Bush, Wayne St. Hilaire, Miss Marie Rutherford and Miss Lenna Lafferty, at the home of Eleanor's parents, Mr. and Mrs. E. Clapp. Miss Clapp is attending teacher's college in Peterborough.

Mr. and Mrs. Sam Marshall, Mr. and Mrs. Jack Farrar and Donna, Mr. and Mrs. Maurice Mallory were guests of their friends Mr. and Mrs. Earl Stickle after attending the anniversary services at Johnstown, on Sunday morning.

Mr. and Mrs. Casey Ketcheson had dinner and supper with their friends, Mr. and Mrs. Fred Meyers on Sunday. The ladies attended services at the church in the morning.

Mr. and Mrs. Will Bush had Sunday dinner with Mr. and Mrs. Ernest Bush and family and father, Mr. Arthur Bush.

A pleasant evening was spent on Monday when Audrey Moore and Glenna Gare arranged a baby shower for their friend Jean Sheddon of Glen Miller. There were around 25 ladies attending the surprise get-to-gether.

The evening was spent in games after which a bassinette filled with parcels was given to Jean. Refreshments were served.

CUBAN EXILES WARNED

WASHINGTON (AP) — Any move by exiles from Cuba to set up a government-in-exile on U.S. territory will be prohibited as contrary to international law, the state department declared Tuesday. The statement followed rumors such a move is contemplated.

Marmora

MARMORA — Prior to her marriage, Mrs. Gerald Belanger was tendered a shower by Mrs. Ben Sandham of Deloro, where she received many beautiful and useful gifts.

Miss Kathleen Belanger (bridesmaid), was also hostess for a miscellaneous shower.

BAPTISMAL SERVICE

A baptismal service was held in St. Andrew's United Church at last Sunday morning service when the minister, the Rev. J. M. D. McLeod, baptized Jennifer Anne, daughter of Mr. and Mrs. Russell Hegadoren; David James, son of Mr. and Mrs. James McChesney; Robert George and Ronald Carl, twin sons of Mr. and Mrs. Carl McCoy; Craig Lewis, son of Mr. and Mrs. Eldon Killian; Tony Martin and Timothy Garnet, two sons of Mr. and Mrs. Garnet Brownson.

Mr. and Mrs. Fred Reynolds attended the wedding of their daughter Freda, to John Beaulieu, in Toronto.

Mr. and Mrs. Ronald Slade and family of Toronto, were weekend visitors with her parents, Mr. and Mrs. F. Grant.

Private and Mrs. George Fredenburg and three children of Unna, Germany, returned to Canada on Saturday via Empress of France, and are now with Mrs. Fredenburg's parents, Mr. and Mrs. Fred Reynolds. Mr. and Mrs. Fredenburg had the misfortune to lose a son by death while in Germany, and their daughter, now eight months, was born while there.

FAVOR RED ENSIGN

REGINA (CP) — Saskatchewan command of the Canadian Legion decided Tuesday to urge the federal government to adopt the Red Ensign as the Dominion's only flag.

Deadlines FOR CLASSIFIED ADVERTISING

WORD ADS will be accepted until 10.30 a.m. the same day of publication with the exception of Saturday.

SEMI-DISPLAY ADS not more than 3" long will be accepted until 10.00 a.m. the same day of publication with the exception of Saturday.

THE DEADLINE for semi-displays more than 3" long is 3.00 p.m. the preceding day.

THE DEADLINE FOR SATURDAY EDITIONS FOR SEMI-DISPLAY OR WORD ADS IS 3.00 P.M. THE PRECEDING FRIDAY.

In Memoriams, Births, Marriages and Engagement Notices, Card Thanks and Coming Events will be accepted until 11 a.m. on the same day of publication Monday to Friday and until 10 a.m. the same day of publication for Saturday's edition.

CLASSIFIED RATES
MINIMUM CHARGE 80c FOR ONE INSERTION (not over 20 words)
TWO CONSECUTIVE INSERTIONS $1.60
THREE CONSECUTIVE INSERTIONS $1.80
EACH ADDITIONAL WORD OVER 20 WORDS WILL COST 4c FIRST INSERTION; 3c SECOND CONSECUTIVE INSERTION AND 2c FOR EVERY INSERTION THEREAFTER.

PLEASE NOTE:
ALL CLASSIFIED ADS PAID WITHIN THREE DAYS OF FIRST INSERTION WILL BE ALLOWED A TEN PERCENT DISCOUNT.

EXCELLENT BUSINESS OPPORTUNITY
New TEXACO Service Station
FOR LEASE IN BELLEVILLE

This station is currently under construction and will be modern in every respect. A small investment will be required.

FOR COMPLETE DETAILS, WRITE TO
TEXACO CANADA LTD.
P.O. BOX 314 — BELLEVILLE, ONTARIO

BUSINESS *Service* DIRECTORY

ALUMINUM SALES AND SERVICE

Specializing in
Aluminum Doors & Windows
DIAMOND
ALUMINUM SALES AND SERVICE
JACK S. DIAMOND
Residence — WO 2-1030
R.R. 6 Belleville
A25-tf

W. B. HENDERSON
Aluminum Sales and Service
Aluminum Storms, Screens, Doors, Window of All Kinds and Sizes
Also Awnings and Jalousie Doors and Windows
— FREE ESTIMATES —
WO 8-7303 or WO 2-3944
M23-3m

AUTO PAINTING

BELL CREST AUTO BODY
R.R. 2 — WO 2-3780
Have Your Car Repainted by Expert Auto Painters.
Modern Spray, Booth and Equipment
WORK GUARANTEED
M13-tf

ACCOUNTANTS

F. A. R. MacFADDEN, C.A.
Licensed Municipal Auditor
217 PINNACLE ST.
Belleville - Ont.
PHONE WO 2-4952

T. A. MACHOLD
PUBLIC ACCOUNTANT—AUDITOR
224 Front Street
(West Robertson Block)
PHONE WO 2-4621
RESIDENCE: WO 2-4736
S3-1y

KENNETH J. SODEN
PUBLIC ACCOUNTANT—AUDITOR
27 CAMPBELL ST.
BELLEVILLE — WO 2-3940
S7-tf

GEO. A. WELCH
and COMPANY
Chartered Accountants
BELLEVILLE
WO 2-4591 153 Pinnacle St.
W. S. STONE, C.A.,
R. IRVINE, C.A.
Ottawa - Cornwall - Picton
S3-tf

ARCHITECTS

WATSON and WIEGAND
ARCHITECTS
219 FRONT STREET
BELLEVILLE, ONT.
S9-tf

BANQUET HALL

BELMONT
BANQUET HALL
Air Conditioned
Available for private parties, dinners and business groups.
20-50 Persons
Banquet Permits Available
Apply
289 FRONT STREET
WO 8-8612
M20-3m

BOATS

ATTENTION BOAT OWNERS!
MARINE RAILWAY
Reasonable Winter Storage
Custom Built Boats
Expert Repairs
HERCHIMER AVE. SOUTH
PHONE
BILL RHODENHISER
WO 2-6177 Res. WO 2-3761
S18-3m

SALES and SERVICE
ARKANSAS TRAVELLER
PETERBOROUGH
PACESHIPS
WEYMOUTH
Moulded Hulls
JOHNSON OUTBOARD MOTORS
LISTER DIESEL ENGINES
GATOR and MASTERCRAFT TRAILERS
Aluminum TRI-O-DOCKS
Portable Steel Docks
QUINTE MARINE
1 Mile East of Deseronto
Phone ZEnith 5-4730 (no charge)
Jy6-tf

BUSES

BUS SERVICE TO
TRENTON AND
TRENTON AIR STATION
LEAVE BELLEVILLE
8.45 a.m. Exc. Sun. & Hol.
10.35 a.m. Exc. Sun.
12.15 p.m. Sat. Only
2.00 p.m. Daily
3.30 p.m. Sat. Only
4.10 p.m. Exc. Sun. & Hol.
5.30 p.m. Daily
7.30 p.m. Daily
11.30 p.m. Daily
Buses Leave Riggs Service Centre
211 Pinnacle St.—Phone WO 8-7700
CHARTER COACHES
RATHBUN BUS SERVICE LTD.
TRENTON, ONT. PHONE EX 2-3233
O17-1m

CONSTRUCTION

V. L. CARD
CONSTRUCTION LTD.
Excavating - Trenching
Backfill - Pipelines - Sewages
For Fast Efficient Service
CALL WO 2-0353
or
WO 2-4067
J25-3m

CARPENTRY

FRAMING - TRIMMING
ALTERATIONS - KITCHEN CABINETS - TILE FLOORS & CEILINGS - RECREATION ROOMS
HIGHEST REFERENCES
S. E. TURNER
65 GRIER ST.
12 - 1 p.m. — 5 - 7 p.m.
J25-tf

CHIMNEYS

GEORGE BAILEY
CHIMNEYS REPAIRED AND POINTED
ROOFING — EAVESTROUGHING AND PAINTING
— Free Estimates —
All Work Guaranteed
WO 8-6095

CONCRETE

40' Mulkey Belt Conveyor
Concrete Pouring Attachment.
For rent by day, with operator.
— Terms on Request —
W. R. BRADSHAW
MASONRY
CONSTRUCTION
WO 8-8379
A28-3m

W. DANFORD and SON
All Types of Concrete Work,
Machine Trowelling
Residential and Industrial
Repairs and Alterations
Backhoe Work
Trenching and Back Filling
PHONE WO 8-5622
C9-1y

McFARLAND READY-MIX
Concrete Products Company
FOXBORO ROAD
WO 2-3073
Trenton Zenith 3-8000 (no toll chg.)
Picton Inquiries 706
"IF IT'S MIXED BY McFARLAND'S IT'S GOOD"
FREE ESTIMATES
J9-1y

CARPETS

HOLLANDIA
UPHOLSTERING AND
HOUSE FURNISHINGS
announces
Our new Broadloom addition of well known carpet manufacturers.
Custom or wall-to-wall installation done by experts.
Free Estimates Cheerfully Given.
Just Cal' WO 8-7593
281 North Front Street
Jy23-1m

ELECTRO PLATING

YOUR BABY'S SHOES
Eternalized in Everlasting Bronze
Special Mountings Available
Ash Tray Bookends and Photo Frame
Prices on Request
Mail Orders a Specialty
Send Money Order with Shoes
Unmounted Shoes
Single Shoe $4.75
per pair $8.00
City Orders Picked up and Delivered
CALL
GORDON JONES
19 FOSTER AVENUE
M11-tf

ELECTROLYSIS

Hair on Face,
Arms or Legs
Removed Permanently
by Modern
ELECTROLYSIS METHOD
Mary Piccione
CONSULTATIONS FREE
160 Station St. WO 8-6086
Belleville After 6.30 p.m.
S19-tf

Removal of Warts, Moles and Superfluous Hair Permanently and painlessly.
MARIE MURDUFF
Will Be in Belleville
NOVEMBER 3 - 4
Phone These Dates for Appointments.
BELVEDERE HOTEL
WO 8-5774
Jy30-to-S16

FURNITURE REFINISHED

DONE BY EXPERT!
Refinishing of all your furniture and antiques, also paintings.
All Styles of Signs.
Call WO 2-6610
65 Chatham St., Belleville
O16-tf

FLOORS and WALLS

PIDUTTI - FABRI LTD.
TILE AND TERRAZZO
CONTRACTORS
GLAZED and CERAMIC FLOOR and WALL TILE
TERRAZZO FLOORS — Guaranteed
Repairs on Tile and Terrazzo
Cement Finishing a Specialty
FOR FREE ESTIMATES
Phone WO 8-7633 or WO 2-0325
M6-tf

FLOOR FINISHING

EARLE DARRAH
Dial WO 8-6078
30 Bridge Street East
SANDING MACHINES and FLOOR POLISHERS FOR RENT
Expert Installation on Mastic Rubber Tile and Marboleum Floors
FREE ESTIMATES
S1a-tf

MAUND'S SERVICE
DIAL WO 2-0637 or WO 2-3011
340 Pinnacle Street
Old or New Floors Sanded
All Types Floors Cleaned
Waxed and Polished
Window Cleaning — Wall Washing
Ask About Our
"RENTAL SERVICE"
M2-tf

FLOOR FURNACES

J. P. MILLARD
Wo 2-2226 or WO 8-8033
41 HENRY STREET
H. C. Little and Boston Breese
Floor Furnaces, 'N'furno Air Conditioning, Conversion Units
Completely Automatic
Guaranteed Satisfaction
Free Estimates
J8-1y

FARM AND GARDEN

FARM SERVICE
DEAD, OLD AND CRIPPLED FARM STOCK
REMOVED FREE OF CHARGE
Immediate 24-Hour Service
ASK YOUR OPERATOR FOR ZEnith 8-6350
No Toll Charge
NICK PECONI - PETERBOROUGH
O9-tf

FIX IT SHOP

EVERYTHING IN
WOODWORK
CABINETS MADE, COUNTER TOPS
FORMICA SPECIALIST
CARPENTRY TILE CEILINGS
FLOORS, BATHROOM WALLS, etc.
PHONE WO 2-5637
O28-3m

HAIRDRESSING

MARVELETTE
BEAUTY SALON
WO 8-7503
82 SOUTH GEORGE
ETHEL KNOTT, Prop.
D8-tf

HOBBY SHOP

ARTS & CRAFT SUPPLIES
FOAMCRAFT — FLOWERCRAFT
REEVES ARTIST SUPPLIES
RUBBER MOLDS — SEQUINS
LEATHERCRAFT — COPPERCRAFT
MOSAIC TILES — WEAVING
RAFFIA & REED — CANDLECRAFT
COPPER ENAMELLING
MARQUETRY — TEXTILE PAINTING
SILK SCREENING — PLASTIC
PLANTS — WOODBURNING
PAINT-BY-NUMBER-SETS
HOBBIES
HO GA. ELECTRIC TRAINS
MODEL AIRPLANES — PLASTIC
MODELS — STAMPS — COINS
ARCHERY — BOATS — RADIO
CONTROL — DINKY TOYS
PUPPETS — MARIONETTES
MATCHBOX TOYS — GAMES
SCALEXTRIC RACE CARS
X-ACTO TOOLS—SCIENTIFIC TOYS
ROCKETS — MICROSCOPES
CHEMISTRY SETS & SUPPLIES
STEAM ENGINES — KITES
BALSA WOOD.
HOBBY SHOP
193 Front St. WO 2-5674
(South of 4 Corners)
Your Factory-Authorized Tri-Ang and Lionel Dealer in Belleville
O6-tf

LANDSCAPING

Good Clean Sod for Sale
Delivered or Laid.
Rockery Stone and Patching
For Price and Estimates
Phone
A.N.A. LANDSCAPING
TRENTON EX 2-9358
(Collect)
M8-tf

LAUNDRY SERVICE

Thirty Minute Economy
Laundry
19 Footbridge
Phone WO 2-0526
Pick-up and Delivery
F23-tf

MIMEOGRAPHING RUBBER STAMPS

THE JAMES TEXTS
LIMITED
Fast, efficient work covering all needs: Reports, Circular Letters, Statements Clubs, Lodges, Churches etc. Three day service on all types of Rubber Stamps Numbering Machines and Supplies.
179 - 183 FRONT STREET
PHONE WO 8-6775
S6-tf

OUTBOARD MOTORS

We Service
JOHNSON - EVINRUDE
ELTO
and
LAWN BOY POWER MOWERS
QUINTE MARINE
Highway 2—1 Mile East of Deseronto
Phone ZEnith 5-4730 (no charge)
Jy4-tf

PLATING

BELLEVILLE PLATERS
Specialists in Copper, Nickel, Chrome Plating
Phone WO 8-5181 - P. Box 142
(Next to Y.M.C.A., Campbell St.)
S1-tf

PAINTING EAVESTROUGHING AND ROOFING

GEORGE BAILEY
PAINTING — BRUSH AND SPRAY INSIDE AND OUT
EAVESTROUGHING & ROOFING OF ALL KINDS
TAR AND GRAVEL ROOFS WITH 10 — 15 — OR 20 YEAR GUARANTEE
— FREE ESTIMATES —
WO 8-6095
F26-tf

PAINTING AND DECORATING

Painting and Paper Hanging
Interior and Exterior.
— FREE ESTIMATES —
V. WHITMARSH
WO 2-0470
F30-tf

PLUMBING

SUBURBAN PLUMBING
New Work, Residential
Commercial.
Immediate attention to Repairs.
Workmanship Guaranteed.
CALL
WO 2-6344
Anytime
FINANCE AVAILABLE
M6-tf

PLUMBING & HEATING

Your Furnace is Probably Convertible to Gas Firing with Gurney Gas-Fired Burners.
Call Us For Service
CHAPMAN
PLUMBING & HEATING
New Phone Number
WO 2-4234
S14-3m

ROOFING CONTRACTORS

QUINTE ROOFING LTD.
Belleville — WO 8-5716
* Bonded Built-up Roofing
* Shingling
* Eavestroughing
* Sheet Metal Work
* Canvas and Aluminum Awnings
* Ornamental Iron Railings
* Aluminum Doors and Windows
— Free Estimates —
— TERMS —
J11-tf

HOME REPAIRS
GENERAL SERVICES
and
ODD JOBS
A Specialty
Prompt Service
Work Guaranteed
M. EPSTEIN
98 W. Bridge St. WO 2-6376
O9-3w

RADIATOR SERVICE

RADIATOR REPAIRS
Flo-Testing, Cleaning, Reverse Flushing, Recoreing
All New Modern Equipment
Located at Supertest Service Station Across from Northern Electric.
OLIPHANT'S RADIATOR SERVICE
PHONE WO 2-4987
O3-3m

REFRIGERATION & AIR-CONDITIONING

CAL SPRAGUE
171 PINE STREET - BELLEVILLE
• Installations and Repair
• Commercial and Domestic Work
• 16 years' experience
• Reasonable Rates—Free Estimates
WO 8-5260 — WO 8-5260
PROMPT SERVICE
N22-tf

RUG and UPHOLSTERY CLEANERS

WOODEAVES
DURACLEAN
Services
PHONE WO 2-5535
T. E. M. LAST
Jy 24-tf

REPAIR SERVICE

REPAIR AND SHARPENING SERVICE
On 40 Types of Hand and Power Mowers
OUTBOARD MOTORS
Pick-up and Delivery
PRINGLE & COOPER
345 COLEMAN STREET
WO 8-9075
M3-tf

RUBBER STAMPS

ALL KINDS OF RUBBER STAMPS "CUSTOM-MADE"
"The Way You Want It"
24 HOUR SERVICE
Available at
O'NEIL SALES LTD.
115 Front St.
SCHWAB'S LTD.
222 Front St.
THE JAMES TEXTS LTD.
179-183 Front St.

SURVEYING

P.O. Box 266 — Dial WO 8-5256
RONALD BENN
Ontario Land Surveyor
157 Front St., Belleville, Ont.
J10-tf

SHARP SAWS

Your saws will cut cleaner, truer, faster, when filed on our precision machine. Quick service on all types of saws. Bring your saws in today. Old Saws retoothed. Complete grinding facilities for
HAND SAWS
CIRCULAR SAWS
ROY SALISBURY
52 Murney Street
A10-tf

SHOE REPAIRING

SKATE EXCHANGE
Trade or Exchange Your Old Skates
For new ones or second hand ones
at
HUDSON SHOE REPAIR
166 Catharine St. — Phone WO 2-1680
Jy6-2m

SEPTIC TANKS

SEPTIC TANK
PUMPING
Phone
69 Wellington, Collect
J27-3m

Septic Tanks
Pumped Out
WO 8-5565
A13-tf

TRUCKING

SAND FILL
GRAVEL FILL
CRUSHED STONE
CONCRETE GRAVEL
BULLDOZING & GRADING
MORRISON BROS.
(BELLEVILLE) LTD.
WO 8-7606
June 3-tf

Garden Manure
Sand - Cement - Gravel
Road Gravel - Crushed Rock
Crushed Gravel - Screened
Stone - Loam - Loading
Trucking - Back Filling and Grading
IVAN MAY
WO 8-8117
S8-tf

TYPEWRITERS

ROYAL
Standard - Electric - Portable
TYPEWRITERS
Addo-X-Olivetti Adding Machines.
Olivetti Calculators
SALES - SERVICE - RENTALS
PHONE WO 2-1551
HASTINGS TYPEWRITER COMPANY
22 Campbell St. - Belleville
M3-tf

UNDERWOOD
Rent or Buy
Underwood
Typewriters
New and Rebuilt
Standard Electric and Portable.
For information call:
UNDERWOOD LIMITED
10 Bridge St. E. WO 2-1410
A21-tf

REST HOME

PRINDLE
CONVALESCENT AND
REST HOME
Kindly care for elderly Ladies and Bed Patients.
With Tray Service 24 Hours a Day.
Four Doors from Bus Stop and short way from Hospital.
136 ALBERT STREET
Belleville, Ontario
PHONE WO 2-4056
J4-tf

WINDOW CLEANING

CLARE
WINDOW CLEANERS
Floors — Eavestroughing
Chimneys — Walls
Caulking — Storm Windows
WO 2-4665
35 HOLLOWAY STREET
S17-tf

RADIO AND T.V.

SERVICE CHARGE $3.
We Repair and Sell
Radios, Car Radios, TV's & Hi-Fi's
BARKER'S RADIO & TV
T.V. SERVICE
Open Day and Evenings
WO 8-5177
M20-tf

TAILORING

KAMEL - THE TAILOR
142 FRONT ST. - Belleville
(Next to Lorne McDougall's)
TAILORING - REPAIRING
Men's & Women's
SUITS
Hand Tailored to Your Order
See Our Complete Line of
MEN'S WEAR and
ACCESSORIES
at Lowest Prices
N3-6m

TYPEWRITER REPAIRS & RENTAL

THE JAMES TEXTS
LIMITED
Prompt and Efficient Repairs on ALL MAKES OF MACHINES
Typewriters and Adding Machines for rent
179 - 183 Front Street
PHONE WO 8-6775 S6-tf

TELEVISION SALES AND SERVICE

LANGABEER'S
TELEVISION SERVICE
Repairs to All Makes
Satisfaction Guaranteed
WO 2-2385
M10-tf

TV ANTENNA
INSTALLATION and REPAIR
Expert Repairs on
TV - RADIO - WASHERS
RANGES
All Replacements Guaranteed
CIRCLE TV SERVICE
(Belleville) Ltd.
268 Coleman St. WO 8-6791
D17-tf

TV SALES and SERVICE
TV AERIALS
New and Used
Installed and Repaired
Free Estimates
J. BEGLEY & SON
394 Front St. Phone WO 8-6148
O15-3m

UPHOLSTERING

HOLLANDIA
UPHOLSTERING
K. Bylsma, Prop.
All Types of Furniture
Rebuilt - Remodelled — Repaired
Automobile — Antiques
Specialty Foam Rubber
Free Estimates! Reasonable Prices!
281 NORTH FRONT ST.
Belleville — WO 8-7593
M12-tf

ROSSMORE UPHOLSTERY
Remodel and Recover Furniture
For Free Estimates
DIAL WO 2-2177
Prop. HOWARD LOCKWOOD
Jy13-tf
O24-1y

VACUUMS FOR SALE

ELECTROLUX, NEW MODEL—automatic, and regular models. Also polishers; sales service and rentals. 3 Highland Ave., WO 8-8322. S3-tf

WATER CONDITIONING

CULLIGAN
"The Greatest Name in Water Conditioning"
Offers the world's most complete line of water conditioning products and services for household, commercial and industrial use.
* Soft Water Service
* Water Filter Service for eliminating tastes, odors and staining.
* Complete line of home-owned Softeners and Filters
* Chlorinator and Solution Feeder for water purification or chemical treatment.
* Commercial and Industrial Water Conditioning.
* Cul Soap — all purpose soap for use in soft water.
* Repair and reconditioning Service.
* Water Softener Salt Delivery Service.
* Free Water Analysis Counsel
If you have a problem with your water supply, we have the answer.
CULLIGAN
WATER CONDITIONING SERVICE
211 Pinnacle St. WO 8-7700
Our Representative Will Call

WELL DRILLING

6½ - 10 and 12 inch holes
Modern Equipment
T. DONALDSON & SON
56 Holmes Road,
Belleville
WO 2-2050 or WO 8-9020
M3-tf

GEORGE H. CHALK
R. R. 6 Napanee
Wells for Home, Farm and Industry
For Prices and Terms
Phone 927-J-2 — Napanee
M7-tf

WHO CAN DO IT?

TV SALES & SERVICE

D. CAIRNS TELEVISION SALES installation and repair. Expert and efficient work guarantee. WO 2-2214 A29-tf

ICE AND FUEL

HARRY SMITH ICE COAL FUEL Pinnacle St WO 8-4371 M3-tf

FRESH FISH

FRESH LAKE DRESSED TROUT dressed whitefish and pickerel. Bay of Quinte Fisheries. WO 8-0154. J26-tf

CARDINAL RESTING

MONTREAL (CP) — Paul-Emile Cardinal Leger is taking a short rest in hospital after a month of overwork, the cardinal's headquarters announced Tuesday. He is not seriously ill, the announcement said.

New Mercedes-Benz 220 S

NEW MERCEDES-BENZ MODEL 220S— Mercedes-Benz, the world's oldest car manufacturer, announces the introduction of the new 220S Sedan.

Showing the same attention to detail that has distinguished the company's products for more than 73 years, the new 220S Sedan embodies many new features: a lower, broader grill; 30 per cent more window area; 50 per cent more luggage space, and such new safety features as a padded dash, sun visors and steering wheel hub with switches and knobs of a resilient material (recessed where possible.)

In addition to styling changes that give the 220S a lower, sleeker look, the 6 cylinder overhead camshaft engine now develops 124 h.p., with increased torque. Also available is a fuel-injection model, the 220SE, that gives 134 h.p.

Northport

NORTHPORT — Mrs. Merton Christie, Mount Pleasant, spent Thursday afternoon and evening with her daughter, Mrs. Bud Rabbie, Mr. Rabbie and Mark.

Mr. and Mrs. Howard Smith, Lois and Corinne spent Saturday afternoon at Kingston and called in see Mrs. Smith's parents, Mr. and Mrs. William McCaw, who are convalescing in Kingston General Hospital after their serious car accident.

Mr. Lewis Greer, Brockville, spent the weekend with Mrs. Greer and daughter, Lois, at the home of her mother, Mrs. May Belnap.

The Rev. W. C. Coleman, Belleville, was guest speaker on Sunday evening in the United Church here and spent the supper hour with Mr. and Mrs. A. G. Stackhouse.

Mr. and Mrs. Elwood Kerr, accompanied by Mr. and Mrs. Penno Thompson, Napanee, spent several days last week with Mr. and Mrs. Elmer Kerr, and family, Guelph.

Congratulations to Bob and Mrs. Walter Brown, (nee Myrla Norton), formerly of Northport, on the birth of a daughter at Brandon General Hospital, Brandon, Manitoba, on Sunday, October 25th, 1959.

The Misses Ruth Wallbridge and Marie Foster spent Thursday in Toronto.

Master Terry Kotchapaw spent a recent weekend with Douglas and Tommy Vanhorne, Elmbrook.

Mr. and Mrs. Harry Smith were dinner guests on Sunday of Mr. and Mrs. Harold Elmy and family, Belleville.

Miss Evelyn Foster called on the Misses Ruth Wallbridge and Marie Foster, Sunday afternoon.

AIR CONCERT HALL PROJECT

MONTREAL (CP) — The Quebec government will make a land-and-cash grant of $3,500,000 for Montreal's proposed concert hall, Premier Paul Sauve announced Monday. The premier told a press conference the government will pay $2,500,000 toward building costs for the hall and will turn over land on the downtown site worth $1,000,000.

MORTGAGE LOANS — NOTICE

To these contemplating building or re-financing we suggest getting applications in as early as possible. We do our own inspections and valuations and can, therefore, give immediate action. Advisory service free. Money advanced as building progresses.

JAMIESON BONE & CO.
FIRE, AUTO, ETC. INSURANCE
DIAL WO 8-6705 163 FRONT ST.

NOTHING DOWN . . . BUDGET TERMS

HAVE YOUR KITCHEN REMODELLED JUST THE WAY YOU WANT IT . . .

WITH THE HELP OF A BEAVER KITCHEN SPECIALIST

Gleaming, colorful arborite contoured counter top . . . easy to clean, stainless steel sink . . . built-in appliances if you want them . . . drawers and cupboards where you want them. Doors and drawers that will not warp or stick. Your choice of durable satin-smooth fine furniture finishes that reveal all the beauty of select birch graining (outlasts paint or ordinary finishes five times over). All planned with step-saving convenience by yourself with the help of the Beaver Kitchen Specialist.

Your Choice of
FURNITURE FINISHES
VISTA—light, natural birch
NUTMEG—pleasant, spicy brown
CHERRY—warm cherry tone
WILD PLUM—rich, distinctive plum
RED MAPLE—traditional authentic finish
SWEDISH—modern soft Swedish finish
READY-TO-PAINT
If you prefer your kitchen can be delivered sanded satin smooth ready to paint any color.

A KITCHEN YOU'LL LOVE TO LIVE WITH

Your new Birchwood Furniture-Finished kitchen will express your own personality. The choice of quality-built furniture units combine readily into a kitchen that's distinctive . . . pleasant . . . as modern as tomorrow, which your will start to enjoy from the very first day. (And you can have a new Birchwood Kitchen with no construction muss, no painting odors, no mess). It's Furniture-Finished ready for you.

It's so easy to have the kitchen of your dreams . . . JUST PHONE BEAVER: Dial WO 2-4595 and ask for GEORGE WEYMARK — Our Home Improvement Counsellor.

DEPENDABLE
BEAVER LUMBER
161 Church St. Belleville

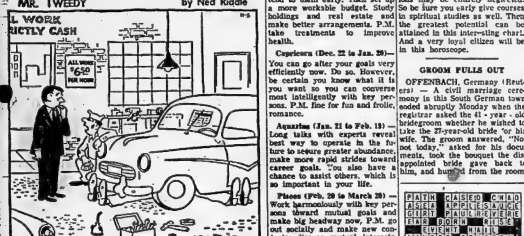

Astrological Forecast

By CARROLL RIGHTER

Thursday, November 5,

General Tendencies: This is your best day in a long while to get everything on a very solid and secure foundation and basis for yourself. Make sure you look into property matters and get started in whatever will bring you a greater sense of the practical benefits that await your acceptance. Fine for happy moments personally as well.

Aries (March 21 to April 19) — This is a very good day for purchasing new clothing, beauty aids and artistic furnishings, etc., for the home, P.M. make surroundings more harmonious which will help lift your spirits. Be very kind to those who work for you or with you.

Taurus (April 20 to May 20) — Social ideal day to come to better understanding with those persons whose experience and background are quite alien to yours. Take pains to entertain most charmingly during your free hours. Much can be gained by such rapprochement.

Gemini (May 21 to June 21) — Seek experts to guide you in all monetary property or security affairs. Then follow advice to the letter. Day is good also for any romantic interest you may cherish. Make this a very productive and happy day through constructive activity.

Moon Children (June 22 to July 21) — Consult with all the right people who can assist you to greater heights in your profession or career. Excellent time to make new deals, cement better relations with those you want to be allied with in the future. Be in nice surroundings.

Leo (July 22 to Aug. 21) — A fine day to accomplish a great deal. You are filled with inspiration and can bring these colossal ideas down to practical, workable size. Also fine for collecting modern owed you, increasing regular income. Labor with vim.

Virgo (Aug. 22 to Sept. 22) — Ideal day in some time for having a whale of a time. Dress very nicely in sport garb and then go, go, go. P.M. is especially fine for any romantic leanings or seeking happiness in artistic fields.

Libra (Sept. 23 to Oct. 23) — You can get all personal property or home affairs nicely attended to today. Convince ills of deep affection through some overact. Confer honestly with regard to ambitions. Get backing.

Scorpio (Oct. 24 to Nov. 21) — Surely the best day to confer with those persons you wish to have allied with you in the future. Discuss your ideas and get their support. Excellent day to take short trips, shop, make important visits.

Sagittarius (Nov. 22 to Dec. 21) — All financial affairs can be handed very wisely today, so attend to them early. Then set up a more workable budget. Study holdings and real estate and make better arrangements. P.M. is time for treatments to improve health.

Capricorn (Dec. 22 to Jan. 20) — You can go after your goals very efficiently now. Do so. However, be certain you know what it is you want so you can converse most intelligently with key persons. P.M. fine for fun and frolic, romance.

Aquarius (Jan. 21 to Feb. 19) — Long talks with experts reveal best way to operate in the future to secure greater abundance, make more rapid strides toward career goals. You also have a chance to assist others, which is so important in your life.

Pisces (Feb. 20 to March 20) — Work harmoniously with key persons toward mutual goals and make big headway now. P.M. go out socially and make new contacts, discuss mutual interests. You can make your future much brighter thereby. Be dynamic.

If your child is born today . . .

The highly intelligent child born today may very early in life be so engrossed in studies and then so immediately after material things that emotions and affections may be entirely neglected. So be sure you early give courses in spiritual studies as well. Then, the great potential can be attained in this interesting chart. And a very loyal citizen will be in this horoscope.

GROOM FULLS OUT

OFFENBACH, Germany (Reuters) — A civil marriage ceremony in this South German town ended abruptly Monday when the registrar asked the 41 - year - old bridegroom whether he wished to take the 37-year-old bride 'for his wife. The groom answered, "No, not today," asked for his documents, took the bouquet the disappointed bride gave back to him, and hurried from the room.

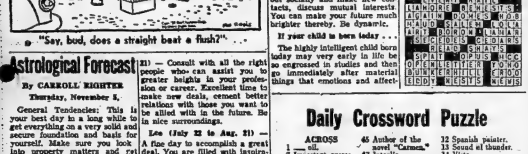

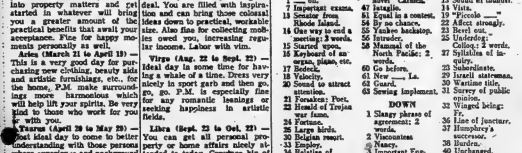

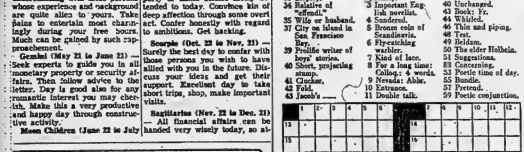

BEST QUALITY
• FUEL OIL
• STOVE OIL
AT THE MOST
REASONABLE PRICES
CALL: VIGOR OIL
WO 8-7018

Daily Crossword Puzzle

ACROSS

1 ... oil.
4 Important exams.
13 Senator from Rhode Island.
16 One way to end a meeting: 2 words.
17 Started upon.
18 Keyboard of an organ, piano, etc.
19 Bedeck.
20 Velocity.
21 Sound to attract attention.
22 Forsaken: Poet.
23 Headed of Trojan war fame.
24 Fuel.
26 Large birds.
28 Heights resort.
33 Empire.
34 Relative of Ben Hur.
35 Wife or husband.
37 City on island in San Francisco Bay.
39 Prolific writer of short stories.
40 Short, projecting stump.
41 Cluckoo.
42 Field.
43 Jacob's ...
45 Author of the novel "Carmen."
47 Intaglio.
51 Equal is a contest.
54 By no chance.
55 Yankee backstop.
57 Intender.
58 Mammal of the North Pacific: 2 words.
60 Go before.
61 New ... Le.
63 Guard.
64 Sewing implement.

DOWN

1 Slangy phrase of agreement: 2 words.
2 Vivacious.
3 Nancy.
4 Important English novelist.
5 Sundered.
6 Small coin of Scandinavia.
7 Flycatching warbler.
8 Kind of lace.
9 For a long time: College: 4 words.
10 Nevadan: Abbr.
11 Extinct.
12 Spanish painter.
13 Sound of thunder.
14 Hats.
15 Piccolo ...
16 Affect strongly.
23 Revel out.
25 Federation: College: 2 words.
27 Syllables of inquiry.
29 Subsidiaries.
30 Israeli statesman.
31 Wartime title.
32 Survey of public opinion.
33 Winged being: Fr.
36 Line of Juncture.
37 Humphrey's successor.
38 Burden.
39 Unchanged.
43 Book: Fr.
44 Whirled.
46 Thin and piping.
48 Text.
49 Seldom.
50 The older Helbelia.
52 Repetitious.
53 Concerning.
55 Perilous time of day.
56 Bundle.
57 Petted.
59 Poetic conjunction.

BRINGING UP FATHER — GEORGE MCMANUS
TIPPIE AND CAP STUBBS — JOHNNY HAZARD — MILTON CANIFF
PEANUTS — CHARLES M. SCHULZ
MARK TRAIL — ED CRONY
BLONDIE — CHIC YOUNG
TILLIE THE TOILER — RUSS WESTOVER
PENNY — ERNIE BUSHMILLER

Choose Your Own

Coil Count at EATON'S

Special Dollar-Saving Prices on

MATTRESSES

Designed to Suit *Your* Needs!

Here's a brand new approach to your sleeping problems . . . exclusively at EATON'S, in co-operation with the Feather-weight Mattress Company! Choose the buoyant "Anatomic" mattress that will give you the maximum of sleeping comfort. Your personal preference, your weight, and your budget are all factors that must be considered . . . and our experienced sales staff will be pleased to assist you in making the correct selection.

"Anatomic" mattresses are built to meet a high standard of excellence. Outstanding features include the smooth, button-free surface . . . pre-built stitched borders, taped edges, cord turning handles, air vents, ample compressed White cotton felt padding over sisal pad insulation, highly tempered, double-cone steel coil springs . . . fine quality imported cotton-and-rayon damask covering. All types available in 3'3", 4', or 4'6" sizes.

CHOOSE YOUR "ANATOMIC" MATTRESS AT THESE SPECIAL PRICES ON THURSDAY, FRIDAY AND SATURDAY, NOVEMBER 5th, 6th, and 7th.

NOTE: The coil counts shown below refer to the 4'6" size. The coil count in small sizes is proportionately lower.

Box Springs

Built with long lasting coil spring construction, White felt padding, extra-sturdy hardwood frame . . . and complete with six screw-in legs. (To use this unit on a regular bedstead, merely remove the legs).

EATON Special Price, each

35.00

EATON'S Budget Plan Terms
NO DOWN PAYMENT
10 monthly payments of 3.50

231 Coil Construction
EATON Special Price, each

34.89

EATON'S Budget Plan Terms
NO DOWN PAYMENT
10 Monthly Payments of 3.60

252 Coil Construction
EATON Special Price, each

39.89

EATON'S Budget Plan Terms
NO DOWN PAYMENT
10 Monthly Payments of 4.35

312 Coil Construction
EATON Special Price, each

49.89

EATON'S Budget Plan Terms
NO DOWN PAYMENT
10 Monthly Payments of 5.45

527 Coil Construction
EATON Special Price, each

59.89

EATON'S Budget Plan Terms
NO DOWN PAYMENT
10 Monthly Payments of 6.33
—EATON'S Third Floor

Buy Now! NO DOWN PAYMENT Featured on These 5 Items

T. EATON Co. BRANCH STORES

THE WEATHER
PROBS
Friday — Cloudy, very cold. Snowflurries. High 28, low 25.

The Ontario Intelligencer

TEMPERATURES

	Max.	Min.
Today	61	50
One year ago	58	42
Rainfall .50 inch.		

Authorized as Second Class Mail, Post Office Department, Ottawa.

BELLEVILLE, ONTARIO, THURSDAY, NOVEMBER 5, 1959

5c Per Copy, 30c Per Week

15 Rail Unions Ask 20-Cent Hike In Hourly Wages

Would Cost Railroads Over $50 Million a Year

MONTREAL (CP)—Wage demands worth millions of dollars have been submitted to Canada's major railways by 15 unions representing 130,000 railway workers across the nation.

The demands were served today on six railways—including the CPR and CNR—and an express agency.

There was no comment from either the railways or the unions on the specific details of the demands.

However it was learned that the unions asked for wage increases of more than 20 cents an hour spread over a two-year contract.

If this is the case, the demands will cost the railways more than $50,000,000.

Frank H. Hall of Montreal, chairman of the non-op negotiating team, is expected to disclose the demands when he meets reporters at a press conference Friday at 10 a.m.

MAY BE OTHERS

There may be other issues involved in the non-op proposals, but the wage demand was in the limelight.

Other proposed contract revisions may apply to severance pay, holiday and vacation allowances, rule changes and contracting-out, a railway method of letting outside contractors take on work the unions regard as within their jurisdiction.

The railways are expected to ask for time to study the union proposals before setting up a meeting between company and union negotiators.

When the talks start probably sometime next month—the unions will be armed with an economic research staff recently set up in Montreal. Fourteen of the 15 unions established an economic research bureau to provide special economic data "to enable them to negotiate to maximum advantage."

The other union—the Canadian Brotherhood of Railway, Transport and General Workers (CLC)—already had a research unit in operation.

WIDE RANGE

The non-op unions represent a wide range of railway workers, including electricians, machinists, freight handlers, clerks, telegraphers, porters and others.

On the company side are the CNR, CPR, Toronto, Hamilton and Buffalo Railway Company, Ontario Northland Railway, Algoma Central and Hudson Bay Railway, Midland Railway of Manitoba and the Railway Express Agency Incorporated.

Delivery of the proposals launches Canada's biggest single labor - management negotiations less than a year after the two sides signed a contract.

The present contract—due to expire Dec. 31—was signed last November amid threats of a nation - wide strike of the non-op workers.

Gold Putters At $1,475 Sell Briskly

NEW YORK (AP) — Golfers, how about a 14-karat gold putter—price $1,475?

Tiffany and Company, New York jewelers, advertised the putters Wednesday, but anyone who craves one is out of luck for the time being. They are all gone. The ad carried this postscript:

"This advertisement appears for the record only as the entire stock has been sold."

Tiffany said it is ordering more. The company declined to say how many have been sold.

The putters were advertised as "presentation" items but a company spokesman said some devil-may-care golfers reported they performed well on the greens.

Russian Envoy Says Canada May Match Soviet

TORONTO (CP) — Russia's eastward industrial expansion might be matched by the westward and northward growth of Canadian industry, A. A. Aroutunian, Soviet ambassador to Canada, said Wednesday.

He told the Canadian Manufacturers of Chemical Specialties convention that "this would eventually bring to the shores of the Pacific two big industrial countries."

"It is certain that in a few years Canada will face as much industrial development across the Pacific as she now faces across the Atlantic in Western Europe."

Canada's industrial expansion rate is higher than any other Western nation, he said. And this is something that the Soviet Union can appreciate and understand.

Half Million Damage Done By Sonic Boom

OTTAWA (CP) — A new air terminal building at Ottawa's Uplands airport, damaged in August by a sonic boom, may not open until late spring or early summer next year, Transport Minister Hees announced Wednesday.

Repair costs will be close to $500,000, he said, and a lengthy survey of damage just concluded makes it quite clear that this was far greater than had been indicated.

The $3,000,000 terminal was to have been opened in September.

Mr. Hees said there was no major strucural damage, although the sonic explosion, caused by a United States pilot putting a jet fighter through its paces, had subjected the building to five times the hurricane force it had been designed to withstand.

THE WEATHER

You can't blame parents if they cry a little at their daughter's wedding. Weddings are mighty expensive.

Today's Chuckle

TORONTO (CP) Synopsis: — In Southern Ontario Wednesday night's temperatures held in the mid-50s. North of Georgian Bay, they dropped to freezing and north from there to near zero. Holding up the cold air is a storm centre which was located near Chicago during the night and which is expected to move through Central Ontario during the day. Once the centre is by, cold air will plunge down to bring the coldest weather so far this season.

Engineer Makes Report on HEPC Atomic Reactor

MONTREAL (CP) — Nuclear engineer Winnet Boyd said Wednesday he has submitted a report on Ontario's atomic reactor to Ontario Resources Minister Robert Macaulay.

Ontario is developing the $60,000,000 reactor jointly with Atomic Energy of Canada Limited.

Mr. Boyd said he was requested to write the report by Mr. Macaulay after an exchange last month with Atomic Energy of Canada.

AFRICAN LANDS BERATE FRANCE FOR BOMB PLANS

Sahara Test Site Called Fertile Area

UNITED NATIONS, N.Y. (CP) The question of exploding a nuclear bomb in the Sahara went into its second day of debate at the UN today with France, her first A-bomb built and ready to go, under scathing fire from African countries.

Liberia, listed to speak first today, has already lambasted France's plan.

Jules Moch, French disarmament expert, gave the first official confirmation Wednesday that the bomb had been completed. He said France could no longer risk being without modern weapons in a world of "agonizing insecurity."

Spokesmen for Morocco, which asked for the debate, and the United Arab Republic declared the test had spread anxiety in all the countries of Africa and imperilled France's role throughout the continent.

But Moch replied that the bomb—equal to 100,000 tons of TNT—is small in comparison with the thermonuclear island-busters unleashed by the United States, Russia and Britain.

It would be set off in a virtually uninhabited place called Desert of Thirst in the Sahara, 1,000 miles from the Moroccan and Algerian coastlines, and would endanger no one.

Morocco's Ahmed Taibi Benhima challenged the argument that the site is worthless desert, saying some 200,000 people live in the area which he described as fertile territory with rich palm groves and grazing for camel herds and sheep.

Moch said that for 10 years France had sought to set an example in disarmament but had been forced to turn to the bombs, not without "painful renunciations."

Labor Gathering Asks Revision Of Liquor Laws

NIAGARA FALLS, Ont. (CP)—The Ontario Federation of Labor convention closed Wednesday with a demand that the provincial government form a commission to investigate and revise existing liquor legislation.

Delegates described present Ontario liquor laws as old-fashioned and obsolete.

"Prohibition of liquor advertising from Ontario outlets is a ridiculous and ineffective law," the federation resolution said.

SUNDAY PROPOSAL FAILS

The resolution committee rejected a proposal by Harry Marley of the Brewery, Malt and Soft Drink Workers International Union that the convention support a resolution favoring the sale of beer and wine on Sunday in licensed dining lounges.

Several convention speakers said Ontario's liquor laws are having a detrimental effect on employment in the liquor industry and tourist trade.

Also passed unanimously by the more than 800 delegates was a resolution calling upon the Ontario government to amend hours of work legislation so as to reduce the permissible 48 - hour work week to 40 hours. Provision for payment of time and a half for employees working in excess of eight hours a day and 40 hours a week was also recommended.

Also sought is amendment of the Vacations With Pay Act to provide two weeks vacation after one year's service and three weeks after five years.

Delegates expressed dissatisfaction at a shortage of inspectors in the factory inspection branch of the Ontario department of labor.

A resolution was passed requesting an increase in the number of foundry inspectors.

Noel-Baker British Labor Member Named Winner Nobel Peace Prize

OSLO (Reuters)—Philip Noel-Baker, British Labor member of Parliament, was named today as winner of this year's Nobel Peace Prize.

Noel-Baker, former Labor secretary for Commonwealth relations, is one of the party's chief speakers on disarmament, on which he has written a book.

The award, worth $42,600, was announced by the Nobel committee of the Norwegian Storting (parliament).

He held several ministerial posts in the post-war Labor government. He is a former chairman of the Labor party and one of the leading Socialist experts on international affairs.

The spare and ascetic-looking Noel-Baker marked his 70th birthday four days ago and is the son of a Canadian-born Quaker industrialist.

Noel-Baker will come to Oslo to receive the prize at the customary ceremony Dec. 10, anniversary of the death of Alfred Nobel, Swedish chemist and engineer who left the money for the five prizes awarded annually.

Says Canada's Arm Twisted After She Supports Poland

OTTAWA (CP) — External Affairs Minister Green says some country—he won't say which—is trying to twist Canada's arm over the issue of electing a new member to the United Nations Security Council.

"We don't believe in being pushed around or having our arm twisted," the minister said in an airport interview Wednesday on his return from Europe.

However, at a press conference later Mr. Green showed his diplomatic adeptness by lightening his accusation.

He said the arm-twisting was done by persuasion and added with a grin: "We try to persuade other people ouselves but that isn't arm-twisting."

Canada is supporting Communist Poland for the Security Council seat vacated by Japan and the United States is backing Turkey, a NATO ally of Canada.

Mr. Green said at the airport that Turkey was "dragged in at the last minute" in opposition to Poland.

There had been "great relaxation" in world tension lately and it "was not wise to make a cold-war issue out of the UN election."

At the press conference, Mr. Green said Canada has suggested at the UN — 'we are twisting arms"—that the two-year term on the Security Council be split evenly between Poland and Turkey. Such a rolution appeared "very probable."

Mr. Green also dwelt on a familiar Canadian theme: More consultation among the 15 NATO nations.

"The NATO council is not being given enough responsibility," he said.

He had "insisted" in his talks with French and British leaders that there be a full discussion in the NATO council so that a united Western policy could be presented to Russia at an East-West summit conference.

Plane Bound for Baffin Is. Explodes North of Montreal

ST. CLEOPHAS de BRANDON, Que. (CP)—A Wheeler Airlines DC-4 crashed in flames in a farm pasture near here Wednesday night, taking five crew members, including a woman, to their deaths.

The plane carried no passengers.

Witnesses at the scene, 50 miles north of Montreal, said the wreckage was spread over a mile area, indicating the aircraft exploded in flight. They said the cockpit of the plane was found about 300 yards from the fuselage.

A Wheeler spokesman identified the all-Quebec crew as stewardess Anne Marie Remillard, 27, of Dorval; navigator Aster Madsen, 30, of St. Laurent; captain Jack T. Brown, 39, of Hudson Heights; first officer Frederick William Bone, 27, of Dorval; and second officer Jean Maurice (Ben) Sim- of Montreal.

The spokesman said the four-engined cargo plane was on a 1,500-mile, non-stop flight from Montreal to Foxe Basin, Baffin Island.

"In consequence it would carry a pretty heavy gas load."

Sixteen minutes after takeoff the crew captain reported the plane's number two engine was on fire and that he was returning to Montreal airport.

J. A. Martineau, town clerk of St. Cleophas, said the plane passed low over his house and crashed into the hayfield of a farm owned by Emilien Coutu.

The plane crashed near the highway between St. Gabriel and St. Cleophas, he said, and it appeared the pilot may have been trying to land on the road.

Two bodies in the cockpit were recovered almost immediately. It was an hour before the other three were found. The bodies were spread over a quarter-mile area.

The plane was carrying food and mail for workers on the DEW line. All the mail was recovered intact, a witness said.

The RCAF Search and Rescue unit at Trenton, Ont., ordered a Dakota aircraft to the scene but the plane was recalled after it had gone as far as Ottawa. There was no need for it.

An RCAF ground party from Trois-Rivieres, Que., went to the scene early today.

Early today police arrested two men for stealing large quantities of meat from the tangled wreckage. One was caught with 75 pounds of it. The other had loaded up a late-model car.

Police did not disclose the men's names.

A team of department of transport investigators were at the scene.

Cold Weather Due Tonight In Southern Ontario Areas

By THE CANADIAN PRESS

The first general cold wave of the season swept over much of Canada today but skipped past southern Ontario and its pleasant 60-degree weather.

Southern Ontario residents should enjoy the balmy breezes while they last—because it won't be long. The weatherman said a cold front will hit the area tonight and drive temperatures down 40 degrees in some spots.

The west was locked in a cold air mass that pushed down across Alberta Wednesday and spread over Manitoba. Calgary recorded a low of four degrees below zero during the night. It was three above at Regina, 14 above at Winnipeg, 10 above at Edmonton and 32 at Vancouver.

Toronto had a 53. It was much the same in other southern Ontario areas. It was cooler to the east, with Quebec at 39 and Halifax at 49.

London Bobbie Finds Victoria To His Liking

VICTORIA (CP)—A London bobby patrolled the streets of Victoria Wednesday and pedestrians stopped to shake his hand.

It was very different from San Francisco where women walked up to him and said: "My, aren't you cute"

Constable Norman Niblo of the city of London police force is an amiable custodian of the law but, as he says, "what policemen wants to be called cute?"

The six - foot, two - inch bobby is touring Canada and the United States to encourage tourists to visit Britain, especially London.

You Pull the Old Chain Down, Water Goes Down and Around

TORONTO (CP)—The tale of an ancient toilet intrigued Toronto's board of control Wednesday.

The board was pondering the case of a street with only one water meter on it.

City Treasurer William Campbell notified the board that unless he is able to collect the water bill of $300 run up by the tenants of the 12 houses on Napanee St., a private thoroughfare, he will have to cut off their water supply.

He said the 12 homes are served by a single water meter and there is a dispute as to how much each owes.

"Apparently one fellow decided to put in a modern toilet to replace the ancient one he had," Mr. Campbell said. "He had one that had a chain up here like this and you pulled the chain like so."

The board laughed.

"Well, at any rate," Mr. Campbell went on, "this fellow broke the water pipe and the water came gushing out all over the place just like Niagara.

"Instead of shutting the water off, he bent the pipe so that it emptied into the bathtub and just let it run like that."

Mr. Campbell said the second quarter consumption on the street ran to 600,000 gallons, largely as a result of broken or defective plumbing.

To equip each house with its own water meter would require installation of shutoff valves. "The plumbing in some of those homes is so ancient that if you tried to fit a valve on it, it would fall apart," Mr. Campbell concluded.

FALLOUT STUDY NEEDED TO GUARD WORLD'S HEALTH

Canadian Delegate To UN Voices Plea

UNITED NATIONS N.Y. (CP)—Studies of atomic radiation and fallout must be "greatly enlarged" on a world-wide basis to protect the health of mankind, Canada's Wallace B. Nesbitt said Wednesday.

Speaking to UN correspondents from some 20 countries, Nesbitt said this was the purpose of a Canadian resolution that calls for sampling and analysis of soil, food and atmosphere on a global basis to determine the extent of radiation, whether natural or man-made.

The resolution — which envisages an exenpenditure of nearly $500,000 by Canada to get the survey working—was tabled last Friday and now has nine cosponsors including Ghana, Ireland, Argentina, Austria, Italy, Japan, Mexico, New Zealand and Norway.

"People really do not know what are the effects of radiation but we all feel there is some danger" said Nesbitt, vice-chairman of the Canadian delegation.

Although nothing was definite, there was "reason to believe" that radiation was more pronounced in the north - central part of the hemisphere — which would include some of Canada's more populous areas — than in the equatorial regions.

Nesbitt said it had been estimated that if no more nuclear tests were made, all radioactive fallout would return to earth by 1965 but no one knew what would happen then—whether this factor would form a harmful part of such stable foods as rice, wheat and milk.

"We hoped for a unanimous resolution, since this is the sort of thing on which we should have complete agreement, and I don't know why we shouldn't," he added.

Canada was still "reasonably confident" of reaching some kind of an agreement before the resolution reaches the General Assembly. Debate is expected to begin some time next week.

Await Canadian Reply to Missile Order

WASHINGTON (CP) — Pentagon sources said Wednesday they still are waiting for the Canadian government to decide whether it will acquire the Lacrosse guided missile from the United States.

They said the Canadian administration was asked some months ago whether it would place an order for the 20-foot-long army weapon but so far there has been no reply to the inquiry.

There has been a recent report that the Canadian Army has shelved plans for the Lacrosse on grounds it no longer meets artillery - missile requirements. However Prime Minister Diefenbaker says there is no evidence to support such a report.

The Lacrosse, which can be fired from the back of a truck, is in limited production at the Martin Company plant at Orlando, Fla. The U.S. Army says it has acquired sufficient weapons to equip seven army battalions for training purposes.

CARDINAL SAID FIT

MONTREAL (CP) — Paul-Emile Cardinal Leger was released from hospital Wednesday after being given a clean bill of health from his doctor. Cardinal Leger, after a checkup and rest from overwork, will gradually resume normal activities.

France Follows Britain in Lifting Quota Bars on Long List of Goods

PARIS (AP) — Quota restrictions on the import of many goods from the United States, Canada and countries in the European Economic Co-operation Organization were lifted by France today.

Among articles affected - are textiles; clothing for men, women and children; building materials, household gadgets, tools, refrigerators, cameras and agricultural machinery.

The French action followed Britain's announcement Wednesday that British markets are opening next to a vast array of North American and west European goods long barred under import quotas.

The freed French items are understood to represent a cut of about 25 per cent in quotas remaining with the countries concerned.

The OEEC had asked its 17 member nations to lift import restrictions progressively over a period of years. The U.S. and Canada are associate members.

In addition to the quotas definitely lifted, the government has temporarily suspended customs duties on many foodstuffs which may be imported freely until the end of the year. This is to make up a domestic production shortage due to drought.

Nehru Rejects Defence Alliance With Pakistan

Can Guard Border Alone But War Would Spread

NEW DELHI (CP) — Prime Minister Nehru today rejected suggestions of a defence alliance with Pakistan and said the Indian Army can defend the border against Communist China "adequately and efficiently" if it has to.

Nehru told his monthly press conference that his firm policy is still to seek peaceful settlement of the border dispute with Peking "just as it also is our firm policy to fight if necessary."

He expressed confidence that the dispute would not develop into war between the two countries. If it does, "it would not remain an isolated, limited thing—the rest of the world would be drawn in."

Nehru declared, however, that India has no intention of seeking outside aid or alliances. "We are rather allergic to military alliances anywhere, in any way."

The prime minister's comments followed a private meeting Wednesday at which members of his Congress party in Parliament angrily questioned him about the border situation. A spokesman for the group said it "expressed strong and grave concern on the border situation and conveyed the feeling of the people and their fear that India has been weak". fear that India has been weak."

The party members told the prime minister India is in a mood to defend its territory "at any cost."

Nehru is understood to have confessed he was completely misled by Chinese professions of friendship. It also is understood he told the private meeting that "thousands" of Chinese Communist troops actually are in Indian territory.

It was understood most members left the meeting dissatisfied with the government's policy. Further meetings are expected.

Nehru became angry today when a reporter suggested that more might be done to protect India's northern frontier against Chinese penetration.

WON'T TEAR HAIR

"What do you expect me to do?" he demanded. "You want me to dance and stand on my head and write articles every morning and evening? I don't see that I should tear my hair."

Nehru argued that "to attempt to defend every inch of the border would require a disproportionate amount of energy from our long-range defence program."

Nehru expressed doubt that the border intrusions by Red Chinese troops resulted from any world Communist strategy. They were more likely a sign of "traditional Chinese expansionism."

Asked if he will discuss the border situation with President Eisenhower during the latter's visit in December, Nehru said he presumed it would come up in the course of their conversations.

Canada's Defence Production Up

OTTAWA (CP)—Prime Minister Diefenbaker said Wednesday that Canada has enjoyed about $50,000,000 more in defence production sharing in the first nine months of this year than in any previous one-year period.

Mr. Diefenbaker, elaborating to reporters on remarks he made Tuesday in a Toronto speech, said contracts received from Jan. 1 to Oct. 1 total about $75,000,000. In the past, the most that had been received had been about $26,000,000.

Ducktails Out, Jail Inmates Get Clipped

NASHVILLE, Tenn. (AP) — Ducktails, sideburns and pompadours are no more at the county workhouse.

Officials ordered a mass clipping Wednesday after saying they noticed several inmates who participated in a riot last week wore their hair in fancy arrangements.

Deputy warden Charles Pankhurst said he hoped that with the disappearance of the lengthy locks went some of the high spirits of the inmates. At any rate, he said, short hair is cleaner.

Missing Priest Turns up, Wed, Working

PHOENIX, Ariz. (AP) — A Roman Catholic priest who disappeared March 4 from Hawaii, turned up in Phoenix Wednesday, married and working for the state of Arizona.

He is David P. Meyer, 28, an employment security commission interviewer.

After his disappearance, Meyer was believed drowned until late in March when he was reported alive but ill. He was assistant pastor of St. Anthony's parish at Wailuku on the island of Maui.

He and his wife, Rofina, declined comment on their recent activities. Mrs. Meyer was the former parish secretary. A mother of four children, she was divorced from her husband five years ago.

COMING EVENTS

TWEED C.W.L. DANCE ST. Carthagh's Hall, Friday, November 6th. Modernaires Orchestra. $1.50 per couple. Lunch served. N3-31

MISSIONS FAIR. DISPLAYS, models, curios, costumes, mission films. Speaker Miss W. Paskall. Saturday evening 7.30-9.30. Victoria Avenue Baptist Church. N3-31

TICKETS AVAILABLE AT Schwab's for exciting Ice Capades. Cost $7, includes excellent seat at Maple Leaf Gardens and enjoyable trip. Bus leaving November 11th, Wednesday, 2 p.m., Queen Street across from B.C.I. Collegiate. N3-31

DANCE, STOCO PARISH HALL. Under auspices of C.W.L. Lunch served. McAvoy's Orchestra, 75c. Friday, November 6th.

FIRST PENTECOSTAL CHURCH, 34 North Front Street, presents colored film of missionary work in South America, Thursday, 8 p.m.

RETARDED ADULTS' RECREATION Club now forming. Open to all mentally retarded persons over the age of 18 years. For information call WO 8-8334, or WO 8-9618. N3-31

EASTMINSTER TEA AND BAZAAR, at the Kiwanis Centre, Saturday, November 7th, at 3-5.

PLAN TO ATTEND THE BUSINESS and Professional Women's Club Talent Bazaar, Monday, November 16, 7.30 p.m., Belmont Restaurant Banquet Room. Everyone welcome. Admission 25c. O10-30-N3-14

WATCH TV CHANNEL ELEVEN Tomorrow at 1.30 p.m. Tune in for something of interest.

RUMMAGE SALE, BELLEVILLE Armories, Saturday, November 7th, 11 a.m. - 2 p.m. Good selection of warm clothing for women and men.

ATTENTION ALL LEGION MEMBERS. Tickets available at the Hall anytime for your annual Armistice Day Banquet. Outstanding speaker. Limited number to be sold. Please hurry. N3-31

NATIONAL BALLET OF CANADA at Belleville Collegiate Auditorium next Monday, November 9th, 8.30. Tickets $2.50, $2.00 and $1.50, Ed. Thomas' Cigar Store, Front Street. All seats reserved. Program includes Swan Lake, Act 2, and Carnival, plus other shorter numbers. N2-3-5-6

ELKS' SOCIAL EVENING EVERY Friday 219 Front St., 8:00 p.m. Extra big prizes on cover-all game. Admission 25c. Biggest prizes in Belleville. J22-eth-tf

SOCIAL EVENING EVERY FRIDAY, Orange Hall, Church Street, 8 p.m. sharp. Special prizes. Jackpot. Admission 25c. Best prizes in town. J17-eth-f-tf

SOCIAL EVENING, KNIGHTS OF Columbus Club Rooms, 399 Front Street, Thursday at 8.00 p.m. Special prizes. Fun for all. Admission 25c. Everybody welcome. A3-evth-tf

RESERVE TUESDAY, NOVEMBER 10 for Bazaar and Tea at Stone Church Community Hall. O16-N3

CITY and DISTRICT NEWS

CUSTOMS RETURNS

Customs returns for Belleville for the month of October 1959 totalled $1,333,495.43 as compared with $1,067,586.94 for the same period last year. The month's returns showed an increase of $465,-908.39 over the same period in 1958.

Foremen Attend Toronto Parley

Among the 500 foremen, supervisors and officers from all parts of Canada attending the 15th National Conference on Industrial Management, held Oct. 30-31 at the Royal York Hotel, Toronto were Hugh G. Jones — Northern Electric Co. (Canadian Council of Foremen's Club past president); Frank Grandame — Northern Electric Co. (Quinte Club representative to Canadian Council; W. R. Gander, Albert Paradis, and John Godwin of Northern Electric Co.; Lin Johnson, D. Bennett and C. Fleming of Canada Cement Co.; J. Lowe of Bakelite Co. Ltd.; A. Stanrel of Ontario Hydro; S. Vetcher, C Young of Mead Johnson Co. (Can da) Ltd.; D. McLean of H. Corby Distillery Ltd., and A. Bryant of McFarlane Gendron.

The two-day conference, sponsored by the YMCA-affiliated Canadian Council of Foremen's Clubs, planned sessions around the theme "Today's Work of Industry." E. G. Hearn, president, Fielder Paper Co., Toronto gave the keynote address Friday morning and during the two days an all-Canadian panel of speakers spoke.

The 1959-60 president of the Canadian Council of Foremen's Clubs is J. Keith Fleming, E. B. Eddy Co., Hull.

FLOOR SANDING
AND FINISHING
GLEN ELLIOT
196 DUFFERIN AVE. WO 2-3000

Percival's
WEEKLY
LUCKY DRAW
WINNERS
MR. J. H. JEWEL
90 Golfdale Road
MRS. J. R. GRAVEL
Carrying Place

NEW!
VITAMINS
IN CANDY FORM
especially for
children!

8 VITAMINS
Including A, C, D and B12 in Candy form
DELICIOUS WILD CHERRY FLAVOUR
Each child needs
only one Vita-Pop a day!
5 WEEKS' SUPPLY / $2.50
Vita-Pops
HENRY K. WAMPOLE & COMPANY LTD.
PERTH, ONTARIO
GEEN — DRUGS
Free Delivery WO 2-4881
Open Tonight 'til 9 o'clock

Home Builders Protest Tax On Sheet Metal

Several recent developments at the federal government level in respect to the building industry received serious consideration yesterday evening by members of the Quinte Home Builders Association at their regular monthly dinner meeting. It was estimated that the proposed tax levy on all sheet metal products would boost the cost of a new home as much as $40.00. It was moved and passed that the local association write to the Minister of National Revenue protesting this tax and requesting that it be dropped.

The coming shortage of federal support of building also came in for discussion. It was felt that the public was not fully aware of the fact that housing loans were not for builders but rather for the prospective home owner. It was pointed out that the National House Builders Association was sending a deputation to the Minister of Public Works in an effort to promote the freeing of the National Housing Act interest rate, the creation of new customers by permitting the purchase of older houses to be financed under NHA, the financial easing of home ownership by permitting mortgage interest and municipal taxes to be deducted from assessable income and more federal financial aid.

It was pointed out that the NHA provided for the lending of the people's money to the people with it being returned to the government with interest. A motion was passed to request the National House Builders Association to find out how much profit the government has been making from loans under the National Housing Act and that this and other information regarding the facts around this business be brought to the public's attention.

A special club project is to be investigated by the executive concerning the pro's and con's of possible land development schemes by the association's members in a co-operative venture to provide low-cost serviced building sites in the Belleville area. It was pointed out the other builders associations had successfully engaged in similar projects to both their own and their customers' benefit.

Following the business meeting members were shown the Carling's Conservation film "Whispering Wings," which covered duck hunting in Northern Ontario. A brief talk on conservation was given by Elmer Hardy.

Guests were introduced to the association by Pat Halloran, the sergeant-at-arms. The meeting was conducted by Earl Demille, president, and grace was given by Bert Houston.

APPROVE CAMP

TORONTO (CP) — Construction of a $100,000 conservation camp at the Albion Hills conservation area about 30 miles northwest of Toronto was approved by the Metropolitan Toronto and Region Conservation Authority's executive committee Wednesday. The camp will accommodate 44 persons and be operated on a year-round basis.

"A CAR A DAY"
SPECIAL
Watch this space each day for Trudeau's outstanding Used Car Buy. Friday's Special is . . .
'55 FORD
CUSTOMLINE 4-DOOR
Automatic, with radio, turn signals and heater.
$1295.
Trudeau
MOTORS LIMITED
"The Used Car Shopping Centre"
31-43 Station St. — WO 8-6767
Night WO 8-6769
Foxboro Road — WO 8-6767
Night: WO 8-6768

Obituaries

HENRY CORAH HOWARD

The funeral of Henry Corah Howard was held Wednesday, November 4th, for the funeral chapel of the John R. Bush Funeral Home, 80 Highland Avenue where a service was conducted by Rev. Everett Smith.

Interment was in Victoria Cemetery.

Bearers were Harry Grills, Arnold Mitchell, Jack Chumbley, Stewart Ray, Fletcher Reid and Morris Dent.

MRS. NORMAN L. RICKETT
Trenton

TRENTON — The sudden death occurred on Monday, November 2nd, of Mrs. Lillian Rickett of 9 Dufferin Ave., Trenton, at the age of 64. The deceased was born in Prescott, Ontario, the daughter of the late Mr. and Mrs. James William Christy. She had lived in Brockville for a number of years prior to coming to Trenton 16 years ago.

Mrs. Rickett is survived by her husband, Norman L. Rickett; two sisters, Mrs. J. G. (Eva) Brough and Mrs. L. E. (Helen) Saunders, both of Oshawa. She was predeceased by her daughter, Frances Rickett, and one brother, William F. Christy of Brockville.

Mrs. Rickett was a member of St. George's Anglican Church in Trenton, an active member of the Women's Church Year and a member of the Evening Branch of the Woman's Association.

A service was held at the Weaver Funeral Home in Trenton before the body was put on the train for Brockville where it rested at the Paul Funeral Home prior to service in Trinity Church on Thursday. Interment was in Oakland Cemetery in Brockville.

Bearers were Frank Easton, Clarence Knapp, Clifford Johnston, Wilfred Ralph, Harold Jones and Floyd Jacobs.

MRS. OREY MOYNES
Gardenville

TRENTON — Mrs. Izene Moynes of Gardenville died in Trenton Memorial Hospital on Sunday, November 1st at the age of 66 years after an illness of six months' duration. The deceased was born in Trenton. She was the daughter of the late Mr. and Mrs. William Clapp. She had been a resident of Gardenville for the past 40 years. Mrs. Moynes was a member of the Plymouth Brethren Gospel Hall in Gardenville.

She is survived by her husband, Orey Moynes; one daughter, Lois, (Mrs. Fred St. Hilaire), of Trenton; two sons, William of Ottawa and Fred at home; two sisters, Edith (Mrs. Fred Peer) of Peterborough and Mrs. Leonard Sheldrake of Grand Rapids, Mich. four brothers, Reginald Clapp of Dyakarta, Indonesia, Cecil Clapp of Highway, Alberta and Lionel and Arnold Clapp, both of Ponoka, Alberta.

Funeral service was held on Wednesday, Nov. 4th, at the Weaver Funeral Home in Trenton by Mr. William Hynd of the Brethren Church in Hamilton. Interment was in Carrying Place Cemetery. Bearers were Keith Young, Horatio Grounds, Donald Stewart, Jack Madigan, Stanley Hart and Cecil Saider.

HIT OIL ON MGM LOT

CULVER CITY, Calif. (AP)— A wildcat well has struck oil on the Metro-Goldwyn-Mayer movie studio lot, the Los Angeles Examiner reported Wednesday. Neither MGM nor Continental Oil Company, which is drilling the well, would confirm or deny the report.

BANTRON
TABLETS
WILL HELP YOU
STOP
SMOKING
1.50
Curb Tobacco Urge
DUFF'S-DRUGS
"Your Friendly Store"
WO 8-7323 We Deliver

Senior Citizens Hear Appeal To Donate Eyes

Last evening the Senior Citizens Club held their November meeting in the Recreation Centre. The meeting was opened with the singing of the Queen and Happy Birthday to members celebrating birthdays this month.

Guest speaker for the evening was Mr. Snider who spoke about The Eye Bank, in which people give their eyes after death so blind people may see.

The hall was decorated for the Hallowe'en party with the members dressed in costumes to complete the setting. The grand parade was played by Mr. Bruce Sills and Mrs. Adams in which all in costume marched before the judges. Mrs. Fred Cooke as Dr. Doolittle and Mrs. Haley as Nurse Haley won the first prize. Mrs. Trotter as a tramp and Mr. Fred Cooke as a witch won the second prize. Mrs. Accera favored the group with two beautiful solos.

The members then enjoyed some square dancing and round dancing. Mr. J. Simpson won the door prize.

The lunch was prepared by Mrs. Haley, Mrs. Simpson, Mrs. Preston and Mrs. Cooke.

In closing, Mr. Brennan, president, thanked all for coming and making it a wonderful evening, and thanked the Trenton club for coming down. Everyone left very happy.

Everyone over 60 is invited to join this fine club.

St Ola Girl Shows Champ Angus Heifer

From Hastings county 21 calves, 4 pairs of gilts and several oat, grain corn and potato exhibits were entered in the Ottawa Winter Fair 4-H classes. They were selected to represent the county on the basis of superior quality within the local club.

Miss Sandra Wood St. Ola, exhibited the champion 4-H Angus heifer at the fair while Owen Ketcheson, Moira, exhibited the champion pair of 4-H Yorkshire gilts. This year 7 of the 21 calves were placed in the A group. These were shown by: Owen Ketcheson, Moira, Ayrshire; Sandra Wood, St. Ola, Angus; Bill Vermilyea, Belleville, Holstein; Allan and Robert Hamilton, Trenton, Holstein; David Coulter, Tweed, Holstein and Ron Hamilton, Trenton, Jersey.

Members in the county placing in the potato class were: 1st prize and best exhibit, Ron Douglas, Greenview: 2nd, Rita Hickey, Bird's Creek; 3rd, Wilmer Budarick, Palmer Rapids: 4th, Mary Hickey, Bird's Creek; 5th, Aloysius Hickey, Bird's Creek; 6th, David Smallpiece, Quadeville.

In the grain corn class those placing were: 3rd, Robert Hamilton, Trenton: 5th, Robert Sager, Madoc; 7th, Bruce Coulter, Foxboro; 8th, Ron Heath, Stirling; 9th, Raymond Finkle Foxboro; 10th, Isabella Sager, Madoc.

Placing 4th in the oat class was the entry of Robert Hamilton, Trenton, and 9th Allan Johnston, Harold, R.R. 1.

Thieves Get New Tires

A break-in at College Motors at the corner of Moira and College Streets netted thieves a number of new tires Wednesday night it was reported today by city police.

Entry to the premises was gained by removal of a door panel, then reaching in to unfasten the lock to open the door. The door panel was then replaced.

'Did I Say That,' Ask Drunks Hearing Tape

YOKOHAMA Japan (AP)— Here's one way to discourage drunks. Police at one station here make drunks listen the next morning to a tape recording of the babbling they do after they are hauled in. Worse than a fine, some say.

CAN'T STAY IN BED WITH A COLD?
FEEL BETTER... LOOK BETTER... WORK BETTER... with New SUPER ANAHIST!
Only Super Anahist Cold Tablets help you feel better, look better, work better . . . with 5 safe, cold-fighting "wonder drugs" now prescribed by doctors.
SUPER ANAHIST
McKEOWN'S DRUG STORE
271 FRONT ST. WE DELIVER WO 8-6773

Help People to Eat Better Way to End Farm Surpluses

ROME (CP) — Canada told the 10th world conference of the United Nations Food and Agricultural Organization Wednesday that the "only sensible way" to eliminate the mounting stores of agricultural surpluses is to enable more people to afford to eat better.

Canadian Agriculture Minister Douglas Harkness proposed that in the meantime FAO should try to find some type of international action which would use vast food surpluses for the welfare of mankind.

Harkness also said governments in countries with surplus food stocks on hand "should look at their national policies to determine to what extent they may have contributed to the surplus position."

He said national policies protecting and supporting income of farmers "have in some cases led to excessive production."

Harkness indicated a cool Canadian reception to India's proposal Tuesday that a world food bank should be set up. Concentration should be on supporting the development of FAO's regular program, he said.

Eligible Voters Here Increase By a Thousand

The number of persons eligible to vote in Belleville municipal elections has seen a big jump for the second year in a row this year, according to Deputy City Clerk Adam Stalker.

Last year the total was swelled as result of the annexation of parts of Sidney and Thurlow townships, while this year the total will be again swelled by non-property owners entitled to vote under the municipal franchise extension act.

Total number of property owners and tenants in the city is given by Assessment Commissioner Leighton Thompson as being just over 18,000, while Mr. Stalker noted that an additional 1,000 persons will be entitled to vote this year under the franchise extension act. Ratepayers last year voted to extend the franchise in the city to allow residents other than property owners or tenants to vote on all except money matters.

Yesterday afternoon the annual court of appeal was held before His Honor Judge J. C Anderson for adding names omitted from the voters' list.

Approximately 25 names were added to the list but only one person made personal appearance before the judge to have his name added.

The others had called previously at city hall giving the required information and their applications were passed on to the court of appeal for approval by the judge.

The voters' lists have been posted in the city since Oct. 15th.

2 Camera Club Members Win Photo Awards

At the November meeting of the Belleville Camera Club, president John Lewis extended the congratulations of the members to Edgar Buchanan and Wallace Kirkpatrick on winning consolation prizes in the nation-wide Toronto-Dominion Bank photography contest held recently. He hoped that this would encourage more members to enter their slides and prints in competitions.

Some of the results of the October mid-month meeting were shown. This meeting was a "work shop" with Christmas and winter scenes being set up on table tops. Many variations in lighting, props and arrangements are under the control of the photographer in this field.

The next mid-month meeting will be November 17 and the subject will be portraits. There will be a model and floodlights, so anyone interested in this phase of photography should come to the Kiwanis Centre that night.

As a move to help the newest group of the club, the movie section, it was decided to join the Belleville Film Council.

After the business meeting two films were shown. The first was called "The Four Seasons" and was presented through the courtesy of Imperial Oil Company. It was filmed by Christopher Chapman entirely in the Lake Simcoe area, and was a delight to see.

The second picture was produced by the National Film Board and presented the life of Tom Thomson, one of Canada's best native artists. The film showed many scenes in Ontario's northland, along with the pictures they presented to Tom Thomson, whose love of nature and the north shows in his paintings.

The evening closed with coffee and cookies being served.

Police Court

Four Maritimers facing charges of robbery with violence in connection with the holdup of a Marysville area service station operator about two weeks ago, have been remanded until Nov. 13.

The members of the quartet, two young men and two girls, were arrested by provincial police some hours after gas station operator Roy Brown reported he had been struck over the head with a pop bottle and robbed of $72.

The quartet appeared this morning before Magistrate T. Y. Wills.

OPERATION NECESSARY

WASHINGTON (CP) — Canadian Ambassador A. D. P. Heeney is suffering from a prostate condition and will be in hospital for several weeks, his office said Wednesday. The 57-year-old diplomat will undergo surgery in about two weeks.

Russ Ice Bases Float Into Canadian Waters

TORONTO (CP)— RCAF Arctic patrol planes have watched Russian polar ice bases float into Canadian waters a senior air officer says.

Air Commodore F. S. Carpenter, commanding Air Transport Command, said Wednesday night the bases have been photographed on numerous occasions.

He spoke to a local RCAF Association meeting and said two bases well known to the RCAF have been spotted as deep into Canadian waters as latitude 84 north—about in line with the northern tip of Greenland.

The two bases were known as North Pole Six and North Pole Seven. Air Commodore Carpenter said North Pole Seven has been abandoned since the photographs were taken.

The Arctic flights are carried out by No. 408 Squadron responsible for defence-intelligence operations under the code name Air Romp.

Air Romp consists of regular and special air patrols to and beyond northern Canadian coastlines. Canadian territory for the RCAF's purposes reaches to the North Pole and includes the vast regions of the Arctic Ocean.

Birth Control Is Supported By Archbishop

NEW YORK (AP)—The Archbishop of York said Wednesday that after long thought on the question of the use of contraceptives he has concluded "it is right to use them as part of the Christian fulfilment of marriage.

But he added:

"I don't counsel indiscriminate use. Parenthood is definitely a part of marriage and it is wrong for people to marry and avoid parenthood."

Rev. Arthur Michael Ramsey, second ranking prelate of the Church of England, gave his views just before sailing for Britain on the liner Queen Elizabeth after a three-week visit to the United States and Canada.

4-PIECE CANISTER SET
Spun All Aluminum set with black covers, consists of four containers gaily entitled: Flour, Sugar, Tea, Coffee.
REG. 9.95 SPECIAL 5.95
STROUD'S GIFT SHOP
208 FRONT STREET DIAL WO 8-7637

BIRTHS

MITCHELL. — Mr. and Mrs. Tom Mitchell wish to announce the birth of a baby girl, Karen Louise, Wednesday, November 4th, 1959, at the Belleville General Hospital.

DEATHS

FORD, Emily Alberta. — At her late residence, 1231 Gerrard Street East, Toronto, on Tuesday, November 3rd, 1959, Emily Alberta Large, widow of James D. Ford; in her 80th year.

Will rest at the Thomas C. Thompson Funeral Chapel, 38 Everett St. from 1.30 p.m. Friday, November 6th, until time of service at 3 p.m. Archdeacon J. R. Creeggan officiating.

Interment Belleville Cemetery. N6-2t

Shirtless Man Awarded $1,250 For False Arrest

WINDSOR (CP)—A 44-year-old unemployed Hungarian immigrant was awarded $1,250 in damages Wednesday by a Supreme Court jury in support of a claim of false arrest and assault against three Windsor police officers and two civil defence auxiliary policemen.

Zolton Szoboszloi originally sought $50,000 damages.

In the damage suit, Szoboszloi charged he had been arrested, imprisoned and assaulted July 22, 1958 when he refused to put on a shirt in a city park.

The jury dismissed the action against civil defence policemen, James Larkin and Douglas Purton, but levied a $1,200 assessment against Windsor Police Sgt. Alisha Robinson for false arrest.

Two city constables, Donald McClarty and Louis Maisonville, were ordered to pay $50 damages for assaulting the plaintiff.

Szoboszloi was carried from the park by two police officers. Taken to headquarters, he was released without any charges being preferred. He told the court he had been sunbathing in a pair of Bermuda shorts.

Soviet Proposal Setback to Hope Of Ban on Tests

GENEVA (Reuters) — Russia Wednesday jolted Western hopes of making rapid progress on a treaty to end nuclear weapon tests.

The setback proved as surprising as a Soviet turnabout Tuesday in agreeing to a meeting of United States, British and Russian experts to study new American data on underground nuclear tests.

Soviet delegate Seymon Tsarapkin told Wednesday's session of the year-old three-power conference the experts should study "the use of objective instrument readings" in the inspection of suspected explosions.

Western officials said later the Soviet terms are wholly unacceptable. They complained that Russia is trying to restrict the experts' work to a decision on the kind of dial readings required before an on-site inspection.

Informed quarters Wednesday night said U.S. delegate James Wadsworth and Britain's Sir Michael Wright are preparing their own version of what the experts should talk about. It is not yet known whether the western version would be an amendment to the Soviet text or a completely separate proposal.

Tsarapkin, chairman at Wednesday's 15-minute session, proposed that the experts start their study Nov. 16 and report back to the conference Nov. 30.

NOW IN STOCK!
GERITOL
Junior
$2.25 8-oz. bottle
1 Month's Supply for children 2-5 yrs. of age.
LATTIMER'S
DRUG STORE
Free Delivery WO 8-5549

IN MEMORIAM

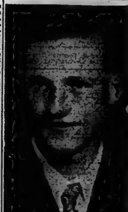

GORDON. — In everlasting memory of John (Jack) Gordon, who was taken suddenly from us November 5th, 1955.

Within my heart I always keep,
A special place for you;
And try to do my best to live,
As you would want me to.
As I loved you, so I miss you,
In my memory you are near;
Loved, remembered, longed for always,
Treasured with a love sincere.
You are where I cannot see you,
Your voice I cannot hear;
Yet I know you walk beside me,
Never absent, always near.
It's sad to walk the road alone,
Instead of side by side;
But to all there comes a moment,
When the ways of life divide.
You gave me years of happiness,
Then came sorrow and tears;
But you left me beautiful memories,
I will treasure throughout the years
So I have only your memory, dear Jack.
To remember my whole life through;
But the sweetness will linger forever
As I treasure the image of you.
Always a smile instead of a frown,
Always a hand when one was down;
Always true, thoughtful and kind,
Wonderful memories you left behind.
You bade no one a last farewell,
Nor even said goodbye,
You were gone before we knew it,
And only God knows why.
Looking back in memory,
Upon the path we trod;
I bless the years I had with you,
And leave the rest to God.

—Sadly missed by wife Jean, daughter Frances, sons Donald and Alan.

RUSHWORTH. — In loving memory of a dear mother, Isobel Christina Rushworth, who passed away November 5th, 1952.

A silent thought, a secret tear,
Keeps her memory ever dear.

—Ever remembered by family.

PINKSTON
& LUSCOMBE
AMBULANCE AND
FUNERAL SERVICE
DIAL WO 8-5735
60 Victoria Ave at Church Street

NEW!
VITAMINS
IN CANDY FORM
especially for
children!

8 VITAMINS
Including A, C, D and B12 in Candy form
DELICIOUS WILD CHERRY FLAVOUR
Each child needs
only one Vita-Pop a day!
5 WEEKS' SUPPLY / $2.50 at your druggist
Vita-Pops
HENRY K. WAMPOLE & COMPANY LTD.
PERTH, ONTARIO
DOLAN
THE DRUGGIST
WO 2-3406 Free Motor Delivery

TORONTO STOCKS

TORONTO (CP) — The stock market was mixed to lower today a dull morning trading.

Trading in the first hour today was the second lightest in four weeks, beaten only by Tuesday's total of 300,000 shares. Today's volume was 400,000 compared with 525,000 at the same time Wednesday.

Price changes in all sections were extremely narrow. In industrials one of the bigger changes was a ¾-point jump to 27 by Loblaw B.

Mines and oils were slightly lower with seniors losing fractions in both sections.

On Wednesday the market lost ground.

The final volume was 1,212,000 compared with Tuesday's 900,000. Wall Street was closed Tuesday for U.S. state and local elections.

Index changes: Industrials off .96 to 513.10; golds up .35 to 87.39; base metals up .33 to 169.96; western oils off 2.23 to 104.90.

Western oil losses of 20 to 25 cents went to Bailey Selburn, Canadian Devonian, Central del Rio and Royalite.

Industrials had several key issues off fractions but Ford A climbed 3½ points to 170¼.

Uraniums showed some strength in mines while senior base metals closed mixed to higher. Lower - priced mines showed no definite trend.

STOCK QUOTATIONS

(Stock Quotations furnished by Barclay & Crawford)
Members Toronto Stock Exchange
Belleville Office — Dial WO 8-5581
(John D. Ryan, Branch Manager)

INDUSTRIALS

Abitibi 37¾
Alberta Distilleries 295
Algoma Steel 37¼
Aluminum 29¾
Atlas Steel 27⅛
Bell Telephone 40⅞
Brazilian Trac. 5⅛
B. A. Oil 33½
B.C. Forest Prod. 12½
Canada Cement 29¾
Canadian Breweries 35½
Canadian Oil 23½
C.P.R. 24½
Cockshutt Plow 16⅜
Cons. M & S 19⅜
Cons. Paper 38⅛
Corby's A 18½
Dom. Foundries 48¼
Dominion Steel 14¾
Dominion Stores 54
Dominion Tar 16⅛
Ford A 169½
Gen. Dynamics 40½
General Motors 49⅛
Great Lakes Paper 38½
Imperial Oil 38¼
Ind. Acceptance 37
Inter. Nickel 93⅛
Inter. Paper 127¾
Inter. Pipe Line 56½
Massey Harris 12½
Texaco 53
A. V. Roe 7⅝
Powell River 17⅛
Seagrams 32½
Simpsons Ltd. 32⅜
Steel of Canada 81½
Traders Finance 35½
Trans. Mt. Ppl. 10½
Walkers 38¼

MINES AND OILS

Area 90
Algom Uran. 13¾
Bicroft 62
Broulan Reef 47
Canmet 23
Chimo 52
Con. Denison 11½
Cons. Halliwell 68
Con. Gillies 7
Cons. Howey 260
Central Delrio 555
Conwest Exp. 390
Coulee 32
Devon Palmer 97
Dome Mines 18
East Malartic 133
East Sullivan 156
E.L. Sol 8½
Faraday 65
Falconbridge 27¼
Frobisher 185
Geco 17½
Greyhawk 3
Gunnar Gold 11⅛
Hollinger 30⅛
Hudson Bay M ⅞ S 52¼
Home Oils 13⅛
Labrador 27½
Lake Dufalt 75
Lorado 15
Provo Gas 260
Maritimes 125
Midcon 30
Mentor 13½
Millikin Lake 102
Nesbitt Labine 18
Norspan 86
Northern Canada 115
Nipissing 140
New Delhi 16
Noranda 48
Normetal 340
Norpax 11
Okalta 51
Opemiska 805
Pacific Petroleums 11⅞
Preston East Dome 525
Prospect Airways 62
Quebec Copper 16
Quemont 10½
Rockwin 24
Sherritt Gordon 280
Silver Miller 34
Steep Rock 12⅝
Stanleigh 44
Sylvanite 105
Teck Hughes 180
Triad 370
United Asbestos 505
United Oils 187
Ventures 23
Waite Amulet 680
Lakeshore 430

TORONTO LIVESTOCK

TORONTO (CP)—Trading was slow on the scant number of slaughter cattle offered at the Ontario public stockyards today.

The general quality was poor. There were no good or choice veal calves offered with the receipts made up mostly of the heavy rough calves and these were slow and hard to sell. Hog, sheep and lamb prices were steady.

Slaughter cattle 358: Medium steers 22-24; common 18-22; medium heifers 18-22; common 15-18; good cows 15-15.50; medium 14-15; common 13-14; canners and cutters 10-12.

Stockers 900: Good light stockers 22-25; common and medium 18-22.

Calves 350: An odd good vealer sold up to 30 with heavy fat rough calves ranging 18-25; boners 12-16.

Hogs 495: Grade A 23.65; heavy sows 14; light sows 16; stags 11.

Sheep and lambs 277: Good handyweight lambs 19.55; medium and good heavy lambs 17; feeders 15-17; sheep 3-10 according to quality.

PRODUCE MARKET

TORONTO (CP) — Churning cream and butter print prices were reported unchanged here today.

The egg market was reported weak on large with other grades steady. Receipts are equal to a fair demand.

Country dealers are quoted by the federal department of agriculture on graded eggs, delivered Toronto, in fibre cases: A large 50; A medium 41; A small 31; B 34; C 22. Wholesale to retail: A large 55; A medium 46; A small 36; B 30; C 27.

Butter prices: Canada, first grade: Ontario tenderable 64; non tenderable 63¼-63½ in light trading: western 63¾ (nominal).

Net Earnings

By THE CANADIAN PRESS

Bell Telephone Company of Canada, 9 mos. ended Sept. 30: 1959, $38,126,166, $1.90 a share on 20,014,000 shares; 1958: $28,508,815, $1.58 on 18,065,217 shares.

St. Lawrence Corporation, 9 mos. ended Sept. 30: 1959, $3,966,748, 77 cents a share; 1958, $4,066,966, 80 cents.

Trans Mountain Oil Pipe Line Company, 9 mos. ended Sept. 30: 1959, $1,128,000; 1958, $188,000.

Belleville Livestock

Sale of November 3rd, 1959.

There was the usual large supply of all livestock. Trade was more active and prices were 1.00 to 2.00 higher.

Following quotations:

Sales of choice steers:

Good steers, 21 to 22½ up to 25¼; medium 19 to 21; common 16 to 19.

Good heifers, 17 to 19; medium 16 to 17; common 15 to 16

Good cows, 15 to 16½, heifer cows as high as 17 to 17½.

Good heavy bolagna bulls, 16 to 17; medium 15 to 17; common 12 to 15.

Choice veal, 30 to 33; good 27 to 30; medium 24 to 27; common 19 to 24; boners 16 to 19.

Grade A hogs, 17¾ plus grade. Light sows 12¼; heavy sows 10 to 11¼. Boars 6 to 6½; weaned pigs 7 to 13 each shoats up to 17c lb.

Sheep and lambs—good handy weight lambs, 16 to 18; common and mediums 14 to 16.

Springers, good 310 to 317½ each; smaller type heifers, 190 up. Choice first calf heifers as high as 265 each.

There is a great demand for good quality heifers and cows due to freshen within a month. A lot of our good cows this week went over the 300.00 mark. Quite a number of farmers are looking for close up cows to keep up their milk supply. Anyone with cows to sell should bring them in to our sale now.

DOLLAR RATE

MONTREAL (CP) — The U.S. dollar was at a discount of 5 11-32 per cent in terms of Canadian funds near noon today. Tuesday's noon rate was 96.11-16.

Pound sterling $2.65 5-16, down ⅛.

FOR RENT
MANUFACTURING
or
WAREHOUSE SPACE
Very Reasonable
GERALD W. JOYCE
REALTOR
25 Campbell St. WO 2-5336

Trenton News

Planning Board Holds Busy Regular Meeting

TRENTON — Members of the Trenton and Suburban Planning Board met last night in the Board Room at the Municipal Office. Present at the meeting were Dr. W. A. L. McDonald, chairman; O. W. Larry, secretary-treasurer; H. Campbell, vice-chairman; board members Donald Sutherland, James MacDonald and H. Blakely; E. C. Aldersey, town engineer and Arie Hoornweg.

Dominic Angelo came before the board to ask that he be allowed to buy the section of road allowance on Bridge Street which adjoins his property. Mr. Angelo stated that his lot, between Wall Street and Bridge Street, fronting on Front Street, was cut up by a drainage ditch. He said that he would like to build a house on the lot, but could not do so unless he had additional land. He pointed out that Bridge Street is not being used as a street.

Mr. Aldersey observed that in this particular case it seemed the best policy to close off the street. Mr. Sutherland objected to the proposal and stated that he was against selling street allowances. However, the majority of the members were of the opinion that there appeared to be no reason why the street could not be closed from a planning point of view, a resolution was drafted and will be presented at the next meeting of council.

O. W. Larry gave a brief report on the meeting held on Tuesday of members of council with representatives of the Ontario Municipal Board. The board had approved applications from the Allore Company to enlarge their buildings on Front Street; Mrs. Selena Isles to enlarge a private dwelling on Bentinck Street; Mrs. T. A. Smith to enlarge her store on Sidney Street, and Mr. and Mrs. G. Hanna to enlarge a private dwelling on Dufferin Street. Trenton Dyeing and Finishing Company was given permission to enlarge its buildings on Film Street. Fred Parker, manager of the plant, told the board that his company planned an expansion program over the next two years. He stated that the company planned to build a one-storey building on their property south of the original buildings.

A letter was read from John Pearson, a representative of the Ontario Development and Planning Association, suggesting that a meeting be held in Trenton after the first of the year, to which a cross-section of community-minded citizens of Trenton and the surrounding rural areas would be invited. The purpose of this meeting would be to acquaint as many people as possible with planning. It was suggested that the group be composed of persons in the professional sphere, manufacturers, members of service clubs, representatives of the Board of Education members of, the Retail Merchants' Association and possibly senior high school students.

O. W. Larry will represent the board at a conference which will be held in Queen's University November 5th and 6th. Delegates attending this conference will consider certain aspects of planning as applied to various urban and rural areas.

The board members decided that they would consider two or three planning problems which have come to the attention of the board in recent weeks, at each meeting. One such application from the Canadian Pacific Railway to re-zone land east of the CPR property on North Byron Street from residential to commercial property, will be considered at the next meeting.

Mr. Sutherland suggested that something be done in the near future to cement relations between the board and the outlying townships, with a view to helping the townships with their planning problems.

Mr. Campbell and Mr. Sutherland requested that the secretary send out copies of the agenda for each meeting with notifications of meetings. It was agreed that this would be done.

Armistice Day Arrangements Are Completed

TRENTON — At an executive meeting of Trenton Branch No. 110 of the Canadian Legion, held in the Legion Hall on Monday evening, Comrade Carmen Livingstone, membership chairman, informed members that his committee had approximately 65 applications for membership on hand.

Branch President W. T. Lawson was in charge of the meeting. He reminded the members of the church parade to be held on Sunday November 8th, at No. 6 Repair Depot, under the direction of F-L C. W. Bryce, Protestant Chaplain of the branch.

Carl Taylor, chairman of the Red Cross Blood Bank, reminded members of the blood donor clinic to be held at the Legion Hall on Thursday, November 12.

Albert Cunnell, Remembrance Day parade marshal, reported that arrangements have been completed for the November 11 parade. The parade will leave the market square at 10.15 a.m. and proceed down Division Street to Dundas Street where the salute will be taken by Air Commodore F. S. Carpenter, air officer commanding Transport Command, RCAF, Trenton, in front of the Century Theatre. The parade will proceed down Albert Street to the Cenotaph at Fraser Park, where a memorial service will be conducted by Branch Padre C. W. Bryce.

It was unanimously decided to sponsor a public speaking contest open to all school children in Trenton and vicinity up to and including Grade 8 students. Nostrand Sprague will be chairman of the contest.

Poppy Fund chairman, William Taylor stated that a record number of volunteers would be selling poppies on Trenton streets on Friday evening, Nov. 6th and Saturday, Nov. 7th.

All school children wearing poppies will be admitted free to the Community Gardens on Saturday, Nov. 7th, for Legion Poppy skating.

It was decided that the Trenton Legion branch would sponsor a float in the Santa Claus parade.

Citizens of Trenton wishing to place a wreath at the Cenotaph on Remembrance Day are invited to contact William Taylor at Ex 2-3848 after 5 p.m. or to call the Legion hall at Ex 2-3740.

Trenton Woman Hurt in Three-Car Crash

TRENTON — Mrs. Bessie Button, of 43 Birch Street, was admitted to Trenton Memorial Hospital last night for observation following a three-car mishap in front of the RCAF gates on No. 2 Highway east of Trenton.

Provincial Police said that Hugh Arthur Flanagan, Picton, drove out of the airforce gates onto the highway when his car was in collision with a vehicle driven by Joseph A. Button of Trenton. The Button car in turn was struck in the rear by the third car driven by Bolton Armstrong of R. R. 4, Warkworth.

'Kids' Smash Window in Paper Office

TRENTON — The rash of window breaking episodes in Trenton was continued today with the discovery by the Trenton representative of the Ontario Intelligencer, that the window of the office at 74 Dundas Street West, had been broken during the night. A large stone had been thrown through the window and a considerable amount of glass was lying about the desk in front of the window. Constable George French of the Trenton Police Force investigated and voiced the opinion that it was the work of "kids."

Fast Growing Cancer Virus Reported Found

TORONTO (CP) — University of Toronto researchers say they have found a virus that produces the fastest-growing cancer ever observed in animals.

It grows so quickly that it has already provided a far better picture of how the disease develops in some animals, Dr. A. T. W. Ham, head of the department of medical biophysics, said Wednesday.

The virus causes hamsters to die of huge tumors within two weeks, after the disease has passed through a stage unlike cancer and far more like a typical virus ailment, he said.

To date the growth has been observed only in hamsters.

Dr. Ham said the researchers regard the development as important but not "sensational."

Port Perry Boy May Have Died From Rabies

TORONTO (CP)—The death of a seven-year-old boy who contracted his fatal illness three weeks after he was bitten by a skunk is under study by pathologists here.

Richard Knight, son of Mr. and Mrs. Harold Knight of Port Perry may have died of rabies. A report on the pathological findings is expected in a week.

The boy was bitten by a baby skunk Sept. 19 while walking in the woods near his home with two young friends. Teddy Williams, also 7, petted the animal and it ran into a hole. Richard put his arm into the hole.

"It grabbed Ricky's fingers and it was still holding on when he pulled his hand out," said Marcia Williams, 12. "Teddy grabbed its head and I forced its jaws open."

Richard was taken by his parents to the medical centre at Port Perry, a village of 2,200 north of Oshawa. He was given an anti-tetanus injection.

Dr. George Rennie, Port Perry medical officer of health, said the boy refused to say where he got the cuts. "If we had known how he had been bitten we would have given him anti - rabies shots," Dr. Rennie said.

Women Testify Mann Smoked Marijuana

TORONTO (CP) — Two women testified at a county court trial Wednesday that Toronto Argonaut football star Dave Mann, 27, was smoking marijuana with three other persons in his city apartment the night before it was raided by police last summer.

Geraldine Chipman, 24, and Gail D'Arcy, 24, who are charged with illegal possession of the drug, denied knowledge of marijuana in their apartment but admitted they had smoked it with Mann and Jack Kane, 25-year-old Toronto salesman.

The two women have pleaded not guilty to the charge. Mann and Kane have also been charged with illegal possession of marijuana in the apartment they shared and were committed last September for trial before a judge and jury.

Mann, a halfback import with the Big Four Argos, was suspended from the team pending the outcome of the hearing.

RCMP made the arrests last August.

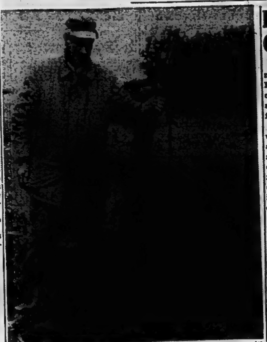

HAPPY HUNTER — Roger Barlow of New York poses with a buffalo he shot during the first North American buffalo hunt in 66 years. The two-month hunt was confined to 30 licence holders and considered a trial affair. Hunters shot the overflow from Wood Buffalo National Park in the Northwest Territories where the buffalo herd now totals 15,000 head. Mr. Barlow held licence No. 1. (CP from National Film Board.)

Sportsmen Engaged in First Buffalo Hunt Want to Take Whole Animal to Their Home

FORT SMITH, N.W.T. (CP)—Federal game officials never thought so many buffalo hunters would want the whole buffalo.

Head and horns for trophies maybe, but not hooves, hide and meat. The meat is tough, the hides can be had for $30 and nobody knows what the hooves would be good for.

But it has turned out that sportsmen engaged in the first North American buffalo hunt in 66 years want every scrap of their kill — posing the biggest problem of the two-month hunt, which began Sept. 15.

Federal authorities were prepared to carve the kills into leathery steaks and distribute them to Indian and Eskimo bands in the Northwest Territories.

TOUGH HAUL

They made no provisions to have up to four tons of meat a week lugged across bush, swamp and plain to a landing on the Slave River and stored in Fort Smith until it could be flown out.

"We will next year," said Game Superintendent Joe Bryant of the Mackenzie District. Hunters apparently want to take their bull home to prove they aren't just shooting the bull in tales of the hunt, he said.

The hunters are taking much more meat than was expected, he said, considering that the steaks are well removed from the filet mignon category. Ten thick buffalo steaks sell for $2 here.

Felix Morales and Keith Osmore, two Texans, each sent home almost a ton of meat. The cost was an extra to be added to the $500 outfitters' fee, the $200 licence, and the air fare to Fort Smith, an isolated community 500 miles north of Edmonton.

The hunters don't seem to count the cost as they lounge in Fort Smith's Pinecrest Hotel, boasting of getting a buffalo for 76 cents—the cost of two bullets.

The hunt has been successful, aside from complaints about meat-moving difficulties. Excitement, good trophies and wilderness lodging have added up to a good time for the hunters.

One said the camp near Grand Detour, where hunters leave the plane and take to horseback, is the best he has seen since he began roughing it in 1904.

Another has bagged a bull with a 31¼ maximum outside horn sprea. The world's record is 35⅝ inches.

Mr. Bryant says the hunt may be given more northern flavor in future if a suggestion from one hunter is carried out. The suggestion was that the hunt be held later, with dog teams transporting hunters 50 miles north to Grand Detour. Planes or helicopters do the job now.

The 1959 hunt, limited to 30 licences, is considered a trial affair. The hunters shoot the overflow from Wood Buffalo National Park, a haven for 15,000 buffalo. The park dips into the Territories from Alberta and the hunt takes place midway between Fort Smith and Great Slave Lake.

Guides try to lead hunters to wood buffalo—larger and darker than the plains species which were transported to the park refuge in the 1920s. However, it is believed few pure wood specimens remain.

Each hunter carries an official big game score - card and his trophy is measured by the sum of points obtained from a number of horn and head measurements.

The measurements aren't official until 60 days after the kill because of the shrinkage that takes place.

So far two dozen hunters — 10 American and 14 Canadian—have gone out and each has bagged a buffalo. The hunt ends Nov. 15 unless the remaining six hunters get their buffalo before then.

Deseronto Council Notes

DESERONTO — The regular meeting on Monday night of the Deseronto council was a brief one. All members were present and council adjourned shortly before 9.30 p.m.

In the correspondence there was a letter from J. D. Dawson advising council that Mr. Dawson would willingly sign a quit claim deed for all those water rights in Lot A with the exception of the water rights immediately in front of his property. Council also received a sample of the type of numbers to be used in the numbering of houses which the council decided to have done. This work is to be completed early in the new year.

On recommendation of the police committee, Constable Gloster is to be given an increase of $300 per year effective September 1st. Councillor Howard of the property committee reported that the roof of the town hall was leaking and some immediate repairs would be effected. His committee was given power to have the work done.

A by-law was passed authorizing the town to provide fire protection for certain portions of Richmond township. This is to take effect immediately.

Councillor Spence reported on the meeting of the Athletic Association and William McGregor, president of the association, also spoke of the work the association is doing.

On motion of Councillor Lott, council decided to declare November 11 a civic holiday.

F. Topping of the boat club spoke of the pollution of the water in the mill pond. Council asked the clerk to write the Board of Health asking for a written report on action taken about the water pollution as reported by Mr. Topping.

CENTRAL
—RADIO—
TAXI
Always at Your Service
DIAL WO
2-5353

— NOTICE —
TO
ALL CANVASSERS
Belleville United Appeal
Please Complete Canvass
and Return Kits Before
SATURDAY EVENING
E. G. GURNETT, Chairman

and
Shop in Belleville

PARTNERS
in lightness and
correct styling!

THE NEW Jet-flite
AIRPLANE BAGGAGE by McBRINE
Compare these prices! — Here's top value in the lightest of airplane baggage . . . and the latest in trim taper styling! Choice of 3 fashion-smart colours in washable Duralite. . . . Just in time for your vacation.
WEEKEND CASE....... 22.50
LADIES AIROPACK.... 29.95
TRAIN CASE.......... 19.50
LESLIE'S SHOE STORE LTD
"Better Shoes Properly Fitted Mean Better Value and Extra Comfort".
255 FRONT STREET DIAL WO 2-53

THE ONTARIO INTELLIGENCER
Ontario Established 1841 — Intelligencer 1859
Published Daily by
THE ONTARIO INTELLIGENCER LIMITED
Belleville, Ontario, Canada
Subscription rates:
By carrier in Belleville: 30 cents per week.
By mail in Canada $10.00 per year; 6 months $5.50; 3 months $3.50
By mail to U.S.A.: $11.00 per year.
Member of The Canadian Daily Newspaper Association; Member of The Canadian Press; Member of the Audit Bureau of Circulation.

Abolish Hallowe'en?

Mayor Lloyd Burrows of Lindsay says that the Federal Government should give "serious time and study to the abolition of Hallowe'en."

Mayor Burorws ought first to have given some serious time and study as to how Hallowe'en could be abolished by government decree.

His annoyance with Hallowe'en is understandable. Vandalism in his town on Saturday evening included the burning of a railroad bridge just outside Lindsay.

Asking the Federal Government to abolish Hallowe'en, though, is useless. There are already laws against vandalism. What additional protection to property would be provided by a law "abolishing" Hallowe'en? How do you abolish a date on the calendar, anyway? We suppose it would be possible for the government to pass a law making it a criminal offence to wear a mask on Hallowe'en, or to don a costume, or even to venture out of the house between the hours of sunset or sunrise. But how would the government enforce such a law? Would it be any easier arresting millions of ghosts and hobgoblins and witches than it is apprehending a handful of vandals? The truly amazing thing about Hallowe'en these days is not that so much damage is done, but that damage is so light, compared to what was once commonplace. The burning of Lindsay's bridge was the exception which proves the rule that today's Hallowe'en celebrants are, on the whole, fun-loving rather than destructive.

Contrast With Dulles

There is a strange sound about that story from London, describing how Hon. Howard Green, Canada's Minister for External Affairs, found that city little changed from the last time he saw it, back in 1919 when he was homeward bound from service in the First Great War. Strange, too, is the report that his recent visit to Paris was his first, although he had served in France forty years ago.

We have become so used to foreign ministers like the late John Foster Dulles, continually flitting from continent to continent, that we are apt to forget that there was a time when many of the statesmen charged with the responsibility for the foreign policy of their country had travelled but little. Nor do we think it is necessarily true that Mr. Green is handicapped by the fact that the capitals of many nations are strange to him.

Foreign travel could certainly be useful and informative for a man in his position, but we have some doubt whether the type of knowledge needed is acquired on official visits and while attending conferences. And, of course, even more important than a knowledge of the affairs of other countries is a knowledge and an understanding of the hopes, fears and temperament of the people of one's own country.

Dictator Resigning

From Rangoon, in Burma, comes a story which could bear some repeating, in other lands, with happy results. A dictator is about to step out of office and hand the running of the country back to elected politicians.

The dictator in question is Gen. Ne Win and his resignation is not the only unusual feature of his record. Under his rule, and that of his army, the last year has been the most democratic in Burmese history.

Gen. Ne Win, a Japanese-trained officer, is said to have a marked distaste for politics, but he assumed the position of prime minister on Oct. 28, 1958, at the request of his predecessor, U Nu. He put an end to the terrorist insurgency that ravaged the country, cut the incidence of murders, once averaging five a day, and kidnappings, twelve a week; deported profiteers; arrested hoarders; controlled and lowered prices, and opened new stores, some of them operated by the army.

Now, his clean-up job done, he is ready to step down and hand control back to elected representatives, but the army will supervise the elections to prevent corruption which was prevalent during earlier Burmese votes. These elections will be held in late January and early February.

It will be interesting to watch what happens, to discover whether this benevolent dictator has worked a permanent cure for his country's troubles, or whether, when the doctor is away, the patient will suffer a relapse. It is to be hoped not. There is no guarantee that a doctor of Gen. Ne Win's capabilities will always be available—nor that the premier will always copy the example of U Nu and relinquish office at the proper time.

JUST FOLKS
(Copyright 1959, Edgar A. Guest)
ABOUT GOSSIP
By EDGAR A. GUEST

A fellow can't help hearing
Hateful things about another,
But a fellow can be careful
Not to tell them to his
brother.

Sit and listen, if you want to,
When the spiteful things are
said,
But don't pass on the scandal;
Keep a still tongue in your
head.

Spread no little tale of evil,
Whether right or whether
wrong;
You may harken unto gossip,
But don't send the tale
along.

Letters To The Editor

Ex-Mayor Forrester Vigorously Defended

Editor,
Ontario Intelligencer.

Although it never seemed to bother my father when he felt so inclined, to tear off a letter to the local paper, in my case it takes a good deal of personal courage. However, I comfort myself with the thought that I can always leave on a slow boat for Hong Kong, if the need arises.

I would like to be allowed to defend ex-Mayor Jane Forrester who is not in a position to defend herself, and not because she is a friend, or because she is a woman, but because she was a good mayor, an honest one, and she was not stupid, but rather most astute in all she did and, I feel, a great credit to our city. Remembering the memorable battles that were broadcast in her regime as Mayor, with the members of the city council, I feel that if her attempts at good city government went awry, it was because of a hostile and most indifferent group of aldermen. Certainly the hockey team which was below? at that time could scarcely be compared to the group of titans that we sent to Prague three years later. It is unfair at this time to blame her for the present errors of others.

Actually it would appear that the hockey team is being used as the whipping boy in the current investigation, and although I am very poor at arithmetic, even I can see that its deficit is peanuts compared to the total deficit of $800,000. At this point, too, speaking of whipping boys reminds me of a family I knew who had a very fine boy who worked hard to please his parents, going to school all day, delivering papers, working in his father's garage in his spare time, who enraged them by bringing home a report card stating that he had failed in algebra! It appears that Drury Denyes is in very much the same position as this boy, or in other words, "let George do it." If any man in Belleville had attempted to carry the burden put on this man's willing shoulders, he would have been in the hands of a psychiatrist long ago. I feel that the city council should be condemned for allowing this man to take on such a load, and as well, they should be condemned for ousting the city manager, Mr. Herring. Inadequate as they felt he was, at least there would have been one confining hand on the city's purse strings.

At the risk of being fairly windy, I feel that it is time we stopped blaming someone else for our errors, and looked at our own conscience. How many people in this city would be willing to run as mayor or alderman in the first place, and how many people do get out and vote for those who are running in an election, and if they do go to the polls, are they voting for a good man, or because it is somebody's uncle, and they say he's a very nice man? It is unfair for us to sit on the sidelines and throw spit balls, when we wouldn't think of making a personal stand ourselves.

In conclusion, I notice that the new addition to the Corby Public Library has large metal letters proclaiming it to be a Public Library. No mention whatever of the man who originally gave the money to start the library, and endow it. Would it not have been a gracious gesture to have put Senator Corby's name on the addition — after all, we haven't had too many public citizens who gave anything to the city.

I feel that this small violin solo should end on a brave note and therefore shall not sign this "disgusted citizen" but . . .

Eleanor Bone Dahl.

Wants Councillors Given Acclamation

Editor,
Ontario Intelligencer.

It occurs to me that we might be best served in Belleville next year by re-electing by acclamation our present slate of municipal officers.

At first blush this may appear to be a somewhat startling thought but it has recommended itself to me after considerable deliberation for the following reasons.

One of the important qualifications of municipal councillors is that they have experience. Certainly no one in civic life can have had as much experience — or experiences — as our present council.

Secondly, familiarity with the present problems of a municipality is of considerable assistance to any qualified member of council. Certainly these ladies and gentlemen have this attribute.

Thirdly and most importantly is the desire to serve the public. It seems to me that after the public castigation which these people have received and which no doubt is deserved to some considerable degree, I can think of no group of persons who would have such a great desire to re-establish themselves in the esteem of their brother citizens.

Lastly I fear greatly that the alternative to the present council may well include a considerable number of firebrands and zealots with little or no experience or qualifications other than their desire to proclaim the iniquities of the past regime.

I would not perhaps personally select each and every member of the present council as my own choice but as a whole, I am satisfied that they do possess the desire to serve the public and if they would as a whole evince some remorse and an acceptance of the responsibility which is greatly theirs, and indicate their desire for further public service, I can think of no better servants at this time for this city.

I think the general public would also be much interested in some editorial expressions from your newspaper concerning this subject and perhaps indeed some invitation to the public to put forward their own views upon it at this time.

In this manner I respectfully suggest you would contribute as well an important service to our city.

Yours very truly,
Kenneth G. M. Ross.

Critic Criticized

Editor,
Ontario Intelligencer.

I have talked with a number of people since our last Community Concert, and have found a universal contempt for the opinionated criticism which is the usual fare in the reporting of each concert.

Mr. Eugene Lang seems to have an inflated ego, which shows itself in his reporting of the artistic ability of the various artists, and for him to presume to criticize the spacing of the concerts is overstepping the mark altogether. He was honored by being asked to act on the Artist Selection Committee, and did not consider it important enough to remember to attend the meeting.

Any artist who is accomplished enough to be selected to perform under the Community Concerts, is only able to cover so many centres in any one season so that when our Artist Selection Committee requests a certain artist, we are, indeed, fortunate to be able to have them when it can be arranged. The aforesaid committee is to be congratulated on the varied selection of musical talent which we have been privileged to hear over the years, and when a group, such as the Chanticleers, was enjoyed as a group, and requested for a return engagement, it behooves Mr. Lang to know, not criticize.

E. M. Gibson.

Strictly Personal

A Successful Marriage Is 90% Luck
By SYDNEY J. HARRIS

Purely Personal Prejudices:

A man who always has to stand on his dignity is teetering on a mighty precarious perch.

No orange juice — fresh, frozen or canned — tastes as good to me in the morning as a cold orange, cut into quarters, and sucked right out of the peel.

A lawyer is a man with an infinite ability to persuade himself that two identical cases are quite different, when he is called upon to prosecute one and defend the other.

Parents seem to be divided into two sorts: those who want their children to grow up too fast, and those who want their children to stay young too long; and it's hard to say which sort does most harm to the child's natural rate of development.

Speaking of children, has an alumnus ever returned for a college reunion without feeling that the school is going to the kids?

Moralizers who object to legalized lotteries on the grounds that they encourage the poor to fritter away their money should bear in mind Bernard Shaw's acidulous comment: "Gambling promises the poor what property performs for the rich — something for nothing."

The only time some people can be nice to you is when they know you're going away.

A Puritan is a man who thinks it is essential to make a hell out of this world in order to enjoy heaven in the next.

Sentimentalists won't believe it, but a successful marriage is 90 per cent luck and only 10 per cent prudence in choosing the "right" partner; happily married couples can no more give you the real "formula" for a good marriage than nonegenarians can tell anyone the recipe for long life, although both are fond of giving sanctimonious advice.

German has become pre-eminently the language of philosophy; not, as one might imagine, because of its clarity, but because only in German is it possible to say nothing and make it sound grandly cosmic; French, which is the most logical of languages, has never had a pompous philosopher who built a World System out of long words.

Any motorist who would ask a gas station attendant if he knows "a good place to eat in town" deserves exactly what he gets.

Women who make a great fuss about art are generally disappointed in their husbands; a dissatisfied wife turns to culture for consolation, as a dissatisfied man may turn to a bottle or a mistress.

OFF THE RECORD — by Ed Reed

"Sometimes I wonder what a lovely young thing like you sees in a nearsighted old duffer like me!"

LOOKING BACKWARDS
GLEANINGS FROM OUR FYLES OF BYGONE YEARS

20 YEARS AGO
November 5th, 1939

Repeal of the arms embargo under the United States neutrality law satisfies the viewpoint of most Americans that the "cash and carry" plan is a safeguard in keeping the United States out of war. Under the embargo Britain and France and Canada and the rest of the British Dominions have been unable to purchase munitions in the United States, while neutral nations could make purchases if they desired. There is a moral importance in the measure for it can lend a great strength to the spirit of the Allied cause and to the attitude other nations assume towards the Allies. It will be a blow to Germany with her lack of shipping on the seas, and her small ability to purchase considering the strain she has been laboring under for years, building armaments from which has resulted the very war which is now raging and which has upset world conditions.

30 YEARS AGO
November 5th, 1929

Mrs. J. M. Truaisch of this city is visiting friends in Ottawa after attending the C.W.L. convention in Chesterville, Ontario.

In a bowling match between the Daily Ontario team and the team representing the Metropolitan Store, the total scores were — Ontario 2119 and the Metropolitan 2052. The high singles were F. Lake 303; L. Mason 228; H Mason 216. The following composed the teams: Ontario — P. Hardwick, W. Hale, F. Lake, and L. Mason. Metropolitan — J. Rayner, R. Potter, W. Williams and R. Williams.

Mrs. O'Regan has returned from Owen Sound where she visited her daughter.

Mr. and Mrs. G. A. Reid have returned from Lindsay where they were the guests of Mr. A. M. Brisbin.

40 YEARS AGO
November 5th, 1919

The Rev. W. Elliott, pastor of the Tabernacle, addressed a large gathering in West Huntingdon Methodist Church last evening on the Forward Movement.

At a banquet held in Picton for the workers in the Victory Loan Campaign in Prince Edward County, Mr. W. C. Mikel, K.C., of this city was the principal speaker.

Mrs. Ann Peake of Toronto is visiting her sister, Mrs. E. Champaign, Harriet Street.

At a meeting of the Belleville Cheese Board 479 boxes of colored cheese were boarded, and of this quantity 50 boxes sold at 30¼ cents per pound and the balance sold at 30 7-16 cents per pound.

50 YEARS AGO
November 5th, 1909

A pleasant event took place recently when several of the trustees of the Women's Christian Association waited upon Mrs. George Denmark and presented her with a certificate making her a life member of the association. An address was read by Mrs. J. J. B. Flint expressing the sincere regret of the members at the departure of Mrs. Denmark from Belleville, and their high appreciation of her faithful and efficient labors in the association during the thirty years of its existence.

A smash-up occurred at the local G.T.R. station about 1.30 o'clock this afternoon. A freight train was proceeding west when one of the cars jumped the track and as a result, some six cars were piled up on the station platform. No one was injured.

Mr. Murray Patterson has returned home after a trip to Edmonton, Alta.

TODAY'S TALK
By GEORGE MATTHEW ADAMS

YOUR MOST INTERESTING FRIEND

Your most interesting friend is the one about whom you know the most. A magazine editor asked the late Dr. Frank Crane to write a piece about the most interesting person he knew — and so he wrote a story about himself!

We think that we know our best friend, but we do not. We don't even know enough about ourselves, but we do know ourselves better than any friend. That is why we should make it a life job to learn all that we can about ourself, for we can best profit from all such knowledge, growing better and being better with each day given to us.

It is all well and good that we have friends to teach us and to lead us where we may learn the most, but we shall forever owe most to ourself for what we are, and hope yet to be, a task well within possibilities. Those famous two words by Socrates, "Know Thyself," will never grow stale. We are our own best friend and companion. We may even be our own inspiration. There is something practical about the phrase "self-made," but each of us may keep adding to the life story that is ours, making it more and more personal, and inspiring to others.

Be good to the friend within you. Satisfy that curiosity within the mind of others, as regards yourself, but walk on. Don't be the crowd, just be of it. And think as you go. Perhaps you can make another person to add to the one that you are! You may well be the most interesting person in your life!

Strength for The Day
DR. EARL L. DOUGLASS

YOURSELF

All people are alike.

All people are different.

Both these statements are true. We are all alike in that we are bipeds with certain physical and mental characteristics shared by every human being. Furthermore, from the highest to the lowest in the human scale of station, all have certain rights which may not be transgressed or denied.

But all people are different. No two people look alike. No two finger-prints are alike. Of the two and a half billion people on the globe at present, there are not to be found two persons in every respect exactly alike. We are all different.

Unity amid diversity. Common rights shared by two and a half billion widely different persons. Most important of all, the widely differing but strikingly alike creatures are created by the same Heavenly Father, owe Him their allegiance, are watched over by Him so that the very hairs of their heads are numbered.

Whether we like the arrangement or not, we are part of a vast universe of life. We have to live whether we like it or not — here or elsewhere, in our present form or in some other, amid these circumstances or amid different or perhaps worse, circumstances. Gird up your loins and accept the inevitable. It's glorious because a glorious God is at the head of it.

To Your Good Health
By Joseph G. Molner, M.D.

ELECTROLYSIS IS BEST METHOD TO REMOVE EXCESS HAIR

"Dear Dr. Molner: I would like your advice on electrolysis for removal of excess hair. Does it have any harmful effects? Can it cause cancer? Will it leave a permanent mark on the skin? — E.W."

Sometimes it seems as though the only question commoner than "How do I prevent falling hair?" is "how do I get rid of hair?"

Those of you who have read this column for some time already know my suggestion on getting rid of excess hair —and I have found no reason to change my beliefs.

This is a cosmetic problem, not a medical one in most cases. There are instances, of course, in which excessive quantities of male hormones cause a heavy hair growth, but these are exceptional cases. Anyway, there are other manifestations, such as changes in the voice and so on. These serious cases are only too readily apparent, and require special treatment.

For most readers who worry about unwanted hair, the cause is hereditary. There isn't anything wrong with the body's activity. The problem is purely one of appearance or what the person believes to be a matter of appearance.

The fact is, and I've said this before, some people are inclined to notice a slight darkening or thickening of hair, and think it is an overwhelming blemish. Their friends hardly notice it.

So, for practical purposes, one excellent answer is bleaching. Light-colored hair is more difficult to see.

On the legs, for example, either chemical preparations for removing hair, or shaving is entirely practical. I still hear the plaint, "but doesn't shaving make the hair heavier?" The answer is absolutely no. The thickness of the hair is determined at its root or follicle, and cutting it farther up, either with scissors or razor, has no effect. Incidentally, in the days when men grew bushy black beards instead of shaving, the beards were just as heavy and wiry! Shaving doesn't make whiskers heavy.

And then the final solution is electrolysis, or treating the hair follicle with an electric needle. It is the one method which offers any permanent results — and this within limits.

Definitely this treatment does not cause cancer. For other reasons, it must be done by skilled people — most electrolysis is done by women trained for this work.

Even when properly performed it is expensive and it can be painful. It is always a slow process as each hair must be destroyed individually. No matter how carefully the work is done, there is a chance of pit-like scars. Further, a certain percentage of the treated hairs may grow back, and have to be treated again, although of course when the follicle is thoroughly destroyed, it can't grow back. But it is difficult to be sure the first time.

I've given the bad points as well as the good ones. Electrolysis is an accepted method of removing hair. Ask your doctor to refer you to a trained electrologist if that is the treatment decided upon.

"Dear Dr. Molner: I had an operation for removal of my uterus, but was told I will not go through a change of life, as I have two good ovaries. Some of my friends do not believe this to be true. What is your opinion? — Mrs. M. C.".

This isn't a matter of opinion. It's a question of fact. With the ovaries remaining, you will not be affected by the change of life until you reach the normal age for it, which can be any time after 35 or 40, or may be as late as the early 50's. The average is the latter 40's. The uterus has nothing to do with it.

Note to Mrs. D. D.: Sunlight long has been known as something that bothers patients with lupus erythematosus. The reason is not known.

Are you a victim of "vitamin starvation?" To make sure that your diet always contains proper food, write to me in care of The Chicago Sun Times Syndicate, P.O. Box 158, Dundee, Ill., for my pamphlet, "Vitamins — Alphabet Of Health," enclosing a long, self-addressed, stamped envelope and 5c in coin to cover handling.

Canadian PLACE NAMES

PRESCOTT, ONT.

Prescott was founded in the year 1810 by Colonel Jessup. It was named for a friend of Col. Jessup, Robert Prescott, Captain-General and Governor-in-Chief of Upper and Lower Canada, Nova Scotia and New Brunswick, general of His Majesty's forces and Colonel of the 28th Regiment of Foot. Prescott was Governor from 1796 to 1799.

THE PACKSACK
By GREGORY CLARK

A professor of my acquaintance has a lot of plumbing in his mouth. Over the years, due to some sort of erosion that goes on in the mouth of an intellectual, he has progressively lost most of his teeth. And whenever he thinks of it, which isn't often due to the remote nature of most of his thoughts, he goes to the dentist and gets some further construction work done.

On a recent motor trip to California, he was distressed to observe that a filling had come out of one of his last remaining molars. With his tongue, he discovered the hole; and it was three meals later that, in another part of his mouth entirely, secreted in amidst the crossbars, bolts, cribwork and joists of his dentures, he made the astonishing discovery of the missing filling, unswallowed.

This pleased him, because he had some qualms about that hunk of masonry, jagged and illshapen, journeying about his innards. He retrieved the loosened filling, and with the help of a mirror, refitted it into its accustomed cavity. It fitted perfectly.

But how to secure it? Being a professor, he has a certain simplicity and directness of mind. He went to the hotel desk and borrowed the little bottle of glue that is kept in most hotel desks for gluing up letters opened in error. With this he glued the filling back in place.

"It lasted two weeks," he tells me. "I then glued it in again, at a hotel in Las Vegas. It did not taste too bad, after you got used to it."

He is now home, and has an appointment with his dentist for next Tuesday, when his dentist will insert the more usual fixative.

Culture Demolished
Freedom Front, Hong Kong

Chinese culture of several thousand years of proved value is now chopped to ribbons by the Communists. All the troubles and disputes between these so-called minorities are traced to the Communists, who will not escape the blame of history and will go down for ever on record as criminals and evil doers.

SCOTT'S SCRAP BOOK — By R. J. SCOTT

Lodge Installs New Slate Of Officers

PICTON — Officers of Bay of Quinte Lodge, No. 143, Independent Order of Odd Fellows were installed with impressive ceremony by the District Deputy Grand Master, Edward J. Rolston and his installing staff. The DDGM is a past Noble Grand of the Picton lodge as are members of his installing staff who are visiting all lodges in the district for this purpose.

Installing staff members are Robert Cockburn, D D. Grand Secretary; Ben Begbie, D.D.G. Financial Secretary; Harry Palen, D. D. G. Treasurer; Rex Rolston, D. D. G. Inner Guardian; Leonard Robinson, D. D. G. Outer Guardian; Wrex Hicks, D. D. Grand Chaplain.

Assisting D. D. G. M. Rolston in the ceremonies were P.D.G.M. George MacDonald of Belleville, who gave the charges to the appointed officers and Grand Patriarch of the Grand Encampment of Ontario, Ralph W. Hubbs the charge to the Noble Grand.

D.D.G.M. Rolston presented the Past Noble Grand's jewel to D. O. Reynolds. The new Noble Grand is Robert J. Rolston, he being the third member of the family to serve in that office, another son of the D. D. G. M., Rex Rolston having also been Noble Grand. Further, in Odd Fellowship, the D. D. G. M.'s wife, Mrs. E. Rolston is a Past Noble Grand of Machpelah Rebekah Lodge.

The officers installed were as follows: Junior Past Grand, D. O. Reynolds; Noble Grand, Robert J. Rolston; Vice Grand, Roy N. Clarke; Recording Secretary, F. W. Kemsley; Financial Secretary, Ern Ward; Treasurer, Willis Sills; Warden, George Taylor; Conductor, Carl Ackerman; Outer Guard, Wrex Hicks; Inner Guard, Ralph Duetta; R. S. N. G., Rex Rolston; L. S. N. G., Norman Pierce; R. S. V. G., Clairmont Rose; L. S. V. G., Don McGinnis; R.S.S. Harold Spencer; L. S. S., E. K. Duetta; Chaplain, Thomas May; Musician, Fred Howes, Sr.

Following lodge, the social committee served a delicious dinner in the dining hall.

OFFICIAL VISITS

The D. D. G. M., Edward Rolston, is paying his official visit to his home lodge Wednesday night, Nov. 4.

Saturday night, Nov. 21, William G. McNeil, Toronto, Grand Master of Grand Lodge in the Province of Ontario, will make his official visit to District No. 47. Lodges of the district, both Odd Fellows and Rebekahs, wives and husbands, will attend a banquet and program in the Picton lodge hall.

Society Reports Successful Year

PICTON — The annual meeting of the Cancer-Polio-Tuberculosis committee of the Odd Fellow and Rebekah Lodges was held Monday night. Reports indicated a busy and useful year of service, with donations to aid many in distress, provision of special nurses for emergencies, loan of wheel chairs, gifts to TB patients, furnishing a room in the new County hospital, furnishing a room in the Odd Fellows home, provision of ambulance service, loan of crutches and hospital beds.

Retiring after seven years as chairman, Phil Dodds stressed the value of this work to the community, it being carried out in all parts of Prince Edward regardless of class or creed. Thanks was expressed to officers for their support especially that of the retiring treasurer, Ralph Hubbs.

Willis Sills was elected chairman with D. O. Reynolds as vice-chairman; Mrs. Rex Rolston continues as secretary and Mrs. Florence Tucker returns as treasurer.

Committees included Milton Dulmage, Mrs. Dorothy Post, Mrs. R. Rolston, investigating; Phil Dodds, wheel chairs; D. O. Reynolds, Tom May, Mrs. George Hubbard, Mrs. Reg. Moore, ways and means. The Noble Grands, Robert Rolston and Mrs. Clarence Brumnell are members of all committees along with the chairman.

It was planned to hold a series of games in December.

Proceeds of the recent C.P.T. pencil tag day were reported as $915, and thanks expressed to all for their support.

Assistance with ambulance and doctor fees in connection with a polio case was passed. It is planned to remember TB patients at Christmas time.

LIVELY TRIP

LONDON (AP) — Lady Montagu of Beaulieu rolled out recently in a fire engine 180 years old drawn by a horse aged 14, to promote the Chelsea antiques fair. The horse bolted in London traffic and a policeman was dragged 50 yards before he and Lady Montagu succeeded in halting it. No one was injured.

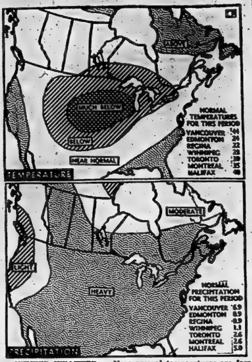

WINTER WEATHER — Near-normal temperatures are forecast for most of Canada during November, with the exception of southern Manitoba, Ontario and Quebec where below-normal readings are predicted.

This map, based on the long-range forcast of the United States weather office for the next 30 days, details the forecast It also shows the precipitation expected across the country Tables at right give normal readings for various centres during the period. (CP Newsmap.)

High School Activities

By TRINA JANITCH

The past week has been a tremendously exciting one at B.C.I.V.S. First and foremost were Friday's commencement exercises and graduation ball. The auditorium was overflowing with proud parents, interested friends, and many other people eager to hear Hon. Kelso Roberts, Attorney-General for Ontario, who delivered the address to the graduates. It was a return to his native town and school for Mr. Roberts who was born in Belleville and educated at the old Belleville High School, now B.C.I.V.S. Looking at the rows of graduates we wondered if, someday, one of them would come back covered with fame to address some future commencement audience. After the exercises, a very successful reception was held in the gymnasium, during which parents, teachers and guests discussed the night's events over coffee and cookies.

Meanwhile, in the girls' gymnasium, the most exciting dance of the year got underway. The gyms were unrecognizable, thanks to the magic wand of the Art Club which, in a mere two days, transformed them into dazzling 17th century ballrooms. The girls' gym was especially beautiful with its chandeliers, pillars and statuettes all done in pink, blue, and white. Over one hundred and fifty couples danced happily till one o'clock to the strains of the Dixie Five. Bill Nemtin was the perfect "emc " as he introduced novelty dances, distributed prizes, and saw that everyone had a good time. At twelve o'clock an intermission was called and everyone partook of the delicious lunch served in the boys' gym. Everyone agreed that the graduation ball was a most successful formal dance and much credit must go to Brenda Black and Carol Hickson, the conveners.

Beatniks, cowboys, pirates, tramps, cavemen and even a few civilians congregated in happy profusion at the Hallowe'en Hop held at the Armouries Saturday night. Entertainment supplied by the Dolphins and Sheila Canning provided the finishing touch to a dance that proved you don't have to be destructive to have fun on Hallowe'en.

The day before Commencement was a very important one in the football history of BCIVS. The teams, the cheerleaders, and hundreds of students left BCIVS and journeyed to Quinte for the final game of the year. Spirit was high, and the Keyette Club did a roaring trade in noisemakers. The senior game — a fight for the district championship — resulted in a 39-18 score for the other team. In spite of the tremendous push put on by BCI in the last half of the third quarter when they scored two touchdowns. This made the score 20-18 and the BCI fans went wild pleading for another touchdown. However, the very strong QSS team proved a little too much for the BCI crew as the final score showed.

The junior game was a different story. A fast, clean, hard-fought game resulted in a score of 18-12 for BCIVS. The victory over Quinte made the bitter pill of defeat by Trenton easier to swallow. Both BCI teams had a very successful season, losing only one game each and congratulations go to the teams members and their hard - working coaches.

On Wednesday's assembly the "never - say - die" cheerleaders presented a pep rally following the introduction to the school of the two rugby teams. The school cheered and sang with great gusto, proving that we really do have school spirit way down deep.

Many BCIVS students are laying in heavy supplies of midnight oil in preparation for the dread November exams. Black Thursday is the nineteenth and the exams will continue till glorious Tuesday, the twenty-fourth. Students will write three exams a day, so (if we may borrow a saying from the Boy Scouts) "Be Prepared!"

ARMY, NAVY & AIR FORCE VETERANS IN CANADA
BELLEVILLE UNIT 201
CHURCH PARADE to ST. MICHAEL'S
Sunday, November 8th, 1959
FALL-IN AT ARMORIES 11.30 A.M.
R.C.A.F. BAND IN ATTENDANCE
ALL VETERANS AND LADIES' AUXILIARIES WELCOME
BERETS AND MEDALS TO BE WORN

HALF-PRICE LAMP SALE
Lamps for every room . . . every need! Priced for Christmas Budgets!

TABLE LAMPS-FLOOR LAMPS
BOUDOIR LAMPS-SMOKERS
IN WALNUT, CERAMIC AND BRASS BASES
Limited Quantities
½ Price
See This Display at
DAVID'S
"The Home of Quality"
● Television ● Furniture ● Appliances
312 FRONT ST.
DON'T MISS THESE SPECTACULAR PRE-HOLIDAY VALUES!

HUNTING SPECIALS
Hunting JACKETS
Reg. 24.95
Now 19.95
Hunting CAPS
Hand Warmers
Reg. 1.50 .... 78c
GUN PROTECTOR CASES 1.79
Used GUNS
30-30 Winchester
.303 Savage — lever action
30-06 Winchester — lever action
12 Gauge Browning shotgun
Weekend SPECIALS NEW GUNS
30-30 Calibre Savage 40.10
30-30 Winchester —model 94 Reg. 87.80 .... 74.95
FREE! CLEANING ROD ADAPTERS
OUTERS GUN SLICK CLEANING KIT 3.69
.303 BRITISH AMMO. Box of 20 shells 2.64
AMAZING PRE-SNOW SPECIAL
with this FREE Winter Tire Service
BUDGET TERMS
1.00 DOWN
1.00 WEEKLY

LIMITED TIME ONLY
the tires with the DEEP, DEEP TREAD that carve out their own traction now at a special pre-snow LOW, LOW PRICE
DOMINION ROYAL 2 WINTERIDES
Buy a pair Now!
HERE'S THE DEAL!
1. Buy two Dominion Royal Wintersides now and take your choice of (A) two gallons of Prestone or (B) one spare wheel* absolutely free!
2. Plus — You'll get up to 10.00 per tire trade-in allowance depending on condition of your trade-in tires.
3. Free mounting now or at your own choice later in the season . . . free dismounting in Spring!
*Because of the U.S. steel strike, this offer is limited to our present stock of wheels only; and we reserve the right to withdraw offer at anytime.
SNOW TIRE SPECIAL!!
670-15 RECAP (WITH RECAPPABLE TRADE-IN) .... Pair 23.99
DOMINION ROYAL TIRES
DOMINION TIRE STORES
. . . FORMERLY PROVINCIAL TIRE CO.
14 BRIDGE ST. W. (At Coleman St.)
DIAL WO 8-5575

Women's Hospital Auxiliary Holds Charming Fashion Fiesta

One of the finest "Fashion Fiestas" yet presented in the city was that displayed last evening by the Women's Hospital Auxiliary in the Collegiate auditorium to a capacity audience.

While outside there were drizzling skies of stygian darkness, soggy streets with sodden leaves; within there were bright lights, a beautiful stage setting depicting a French salon of Spartan simplicity with glistening white appointments of a leafless tree; flanked by Victorian chairs upholstered in scarlet velvet; a ramp with scarlet-carpeted steps; a tall white vase of gleaming fern-like branches mingled with scarlet carnations, and scattered in pleasing abandon little cushions in jewel colors adding their own peculiar accent. On the narrators white desk, twin containers of the same colored carnations with white floral touches, and over all the strains of the Hammond organ with Miss Leona Riggs as organist.

WELCOMES GUESTS

Mrs. B. E. Burley, president of the Auxiliary, extended a cordial welcome to the vast assembly and appreciative thanks to the exhibitors, to the models; to the ushers; to Miss Riggs for the music; to the Auxiliary; to Mrs. Kenneth G. Smith and Mrs. E. MacDonald for the stage decorations; to the commentator, Mrs. Robert Tanner; to Dr. Harold Williamson for solos; to the ushers; to Mrs. J. B. Casey; to Mrs. J. R. Scott; to Mrs. A. J. Wolfenden and to all who had a part in the arrangement without whose assistance the Fiesta would have been impossible.

The program consisted of three parts, designers collection of casual and afternoon wear, under the caption, "Trousseau Treasures"; Lingerie, original holiday and resort wear, captioned, "Hawaiian Honeymoon", and the exclusive party and evening wear, for "Formal Fetes", with Dr. Harold Williamson introducing each part with a solo appropriate to the modelling: "Standing at the Corner Watching All the Girls Go By"; "How Beautiful You Are," and "A Pretty girl is Like a Melody," respectively.

Mrs. Tanner, who has filled the position as narrator several times before, was lovely in turquoise blue peau de soie featuring a plain front skirt with simulated panel sides, and full back with grey mink stole, did a marvelous piece of commentating, which, added to her vivacious humor and subtle naivete, highlighted an already charming occasion.

The display included sports styles among which was eye-catching gold-toned slacks and blouse; while another was in black and white, a teen-ager's dream.

The lovely lingerie, floating gossamers, were dreams of crepe de chine, over pale pink gowns, with large flowing sleeves, and tied with matching satin ribbon. Another was in white with deeply embroidered hem, and one in heavenly blue with flowing back and ribbon insertion belt. These were designed by Norman Hartnell, the Queen's costumer.

RICH FURS

Furs were rich, many coats and suits with mink being the favorite trim. The coats shown included blue mink in shortie style with shawl collars; Quebec beaver in three-quarter length with deep cuffs, and slim sleeves; a Canadian otter in white was in full length with mink collar; as was a natural grey Persian lamb with three-way collar, and a China mink in three-quarter length with shawl collar, having tight sleeves, the whole beautifully lined in yellow.

Stoles held the spotlight, and included black diamond mink; desert gold; white, natural wild mink; and blue mink. Black Persian lamb is still a good buy. The short jackets were real short, with flat casual backs, and trimmed with mink collars, more or less. A seal coat gleaming in richness showed a deep sleeve with mink-edged collar.

SAILING TOGS

The frocks for the Hawaiian Honeymoon included gold and blue slim jims; blue linen skirts with striped blue and white removable jacket; a French printed silk with V front, and full back; and one of golden shantung and crepe de chine with wide waistband. A navy and white polka dot with cape-like collar, and a promenade dress of blue jersey, and also one of pink were adorable.

FORMAL WEAR

For forma lwear an adorable gown was in Alice blue fashioned on Grecian lines with draped waist; another was in Italian brocade featuring a bubble type skirt showing the Italian accent. A slipper petal-white satin ensemble was worn over brown with mink collar, and accented at the waistline with a cluster of satin petal-white flowers of the material. Another gown was of green patterned baroness satin with violet sprays, and leg-o-mutton sleeves; while a waltz-length creation in lovely blue of sapphire tone, shorter at the front and longer at the back, was enchanting, as was a classic sulphur yellow crepe back satin with fitted deep-V bodice buttoned down the back, and one for the teenager in light toast shade fashioned with tiered ruffles.

OPERA GOWNS

Opera gowns were sparkling creations with their bodices of encrusted sequins. A regal gown by Norman Hartnell featured a black with floating panel, was of silk jersey with wide shoulder to shoulder collar in white.

There is a trend to return to the older materials, as jersey, crepe de chines, shantungs, and woollens rather than to the synthetic materials. Hemlines are slightly higher than last year, coming just below the kneecap. Shoes are still needle-pointed, and for evening wear are accented with cutsteel buckles or rhinsetone clips. Waistlines smooth and tight and wide.

As a fitting and colorful finale the models appeared in their colorful evening gowns each wearing a mink stole.

DOOR PRIZES

There were eight door prizes, drawn by Mrs. Gilbert Scott, a former president of the Auxiliary. The prize winners were: leather handbag, donated by McIntosh Bros., won by Mrs. W. Hutchinson, 447 Bridge St. East; gift certificate for footwear, donated by Leslie Shoe Store, won by Mrs. James F. Fox, 87 Queen St.; slip, by McNabbs, won by Mrs. Wilfred Laporte, of Corbyville; floral arrangement, donated by Barber and Son, florists, won by Mrs. F. M. Yarrow, 195 Dufferin Avenue; mink collar, donated by Ashley Furs, won by Mary Denton, 195 Bridge St. East; Cold Wave certificate, $30. value, won by Mrs. F. McWilliam, 138 Stanley Street; cosmetic travel kit, donated by Lattimer's Drugs, won by Mrs. Charles A. Lapore, 103 Donald Street; wrist watch, donated by Ronald Keel, jeweller, won by Mrs. Robert Bird, 98 Pinnacle St. The $200 draw was won by Mr. C. E. James, donated by the W.H.A.

FASHION FIESTA COMMITTEE

The fashion committee included: Mrs. W. H. Finkle, convener; Mrs. Eva Doolittle, who had charge of assembling the lovely costumes; Mrs. B. E. Burley, president; Mrs. J. B. Casey, Mrs. L. G. Irvine, Mrs. M F. L. Hones, Mrs. Russell Scott, Mrs. K. G Smith, Mrs. E. L. Scott, Mrs. A. J. Wolfenden and Miss Leona Riggs.

Those who modelled: Mrs. James H. Forrester, Mrs. Clarke E. James, Mrs. S. A. Laird, Mrs. G. S. Wonnacott, Mrs. R. G. Lanning, Miss Stephanie Butler and Miss Donna MacDonald.

Those ushering included: Mrs. H. S. V. Gibson, Mrs. R. G Burley, Miss Billie Waldron, Mrs. J. D. Godwin, Mrs. D. Lunn, Mrs. W. Slade, Mrs. H. House, Mrs. K. Douglas and Mrs. L. G. Irvine convening the prize distribution.

Taking tickets: Mrs. A. S. McConnell, Mrs. A. R. Vagg, Mrs. J. N. Anton, Mrs. W. W. Shand, Mrs. J. F. Hinchey and Mrs. E. G. Kennedy.

Mrs. Kenneth Scott was in charge of the gift wrapping, and Mrs. E. L. Scott of the puppets. Over 700 had been distributed to children at hospital during the past year.

APPRECIATION EXTENDED

Appreciation of the Auxiliary is extended to Mr. H. S. Thurston, R. H. Tanner, George Greatrix, Kenneth G. Smith and to the exhibitors, who made the Fashion Fiesta possible: J. A. McNabb Ltd., Ashley Furs, J. S. Barber and Sons, the Capri Beauty Salon, Ronald Keel, Jeweller, Ltd.; Lattimer's Drugs, Leslie Shoe Stores, Ltd. and McIntosh Bros. Stores, Ltd.

Beautiful bouquets of white Shasta daisy chrysanthemums with white and silver satin streamers, were presented to the models, the commentator, and to Miss Leona Riggs who provided the musical accompaniment.

VON Spends More Time With Babies

OTTAWA (CP)—The Victorian Order of Nurses is beginning to spend more time with newborn babies and maternity cases and less with old people and chronic cases.

Christine Livingstone, retiring VON director-in-chief, reported this reversal of a previous trend to senior VON officials meeting here Wednesday.

Miss Livingstone said part of the reason is a growing use of oral medications.

But the new trend was just beginning. "Long term chronic illness still accounts for a major part of our nursing services."

North America is in danger of becoming "an efficient ant colony," Dr. Alexander Laidlaw, national secretary of the Co-operative Union of Canada, said in an address.

He warned Canadians to guard against becoming a country of "dull conformists."

He also said the Canadian home is becoming a "sterile place" with all vital activities removed from it, including recreation.

He warned of an "ever-present menace of mediocrity" in Canadian society. "We are victims of a strange attitude in Canada that is satisfied with some vague average performance far below what we could be doing."

Holy Rosary C.W.L. Holds Successful Yule Tea, Bazaar

Despite the rainy weather Wednesday afternoon, the Catholic Women's League of Holy Rosary parish held a successful tea and bazaar in the Knights of Columbus Hall, Front Street.

The hall was attractively decorated with blue and white streamers and each bazaar table was centred with a Christmas ornament.

Guests were greeted at the door by the C.W.L. president, Mrs. E. McGuigan and Mrs. W. Smith. Treasurers were Mrs. J. Barrett and Mrs. M. Bradden.

The large bazaar offered for sale a variety of useful items, from dolls and doll clothes to bath slippers and wall plaques, and those in attendance had a wonderful opportunity of doing some of their Christmas shopping a little early this year. In addition the bazaar also featured a variety in the food line, from salads to fancy iced cakes, to tempt the prospective buyer.

The overall convener was Mrs. W. Smith and the co-convener was Mrs. A. Eves. Ticket convener was Mrs. F. Mulvihill.

DELECTABLE HOMEMAKING

The home baking table, featuring fruit and lemon pies, iced layer cakes, loaf cakes and coffee cake, muffins, cookies, fancy iced cupcakes, was convened by Mrs. J. O. Grady, Mrs. B. Thompson and Mrs. J. Snider.

A treat for the sweet-tooth, the candy booth offered a variety of homemade sweets including chocolate fudge, maple creams, peanut brittle, sponge taffy, suckers and candy "pills." This table was convened by Mrs. E. Schrieder and Mrs. N. Guay.

The pantry shelf offered potato and jellied fruit salads, jellies, jams, pickles, and other bottled goods for sale, and this was convened by Mrs. L. Farrell and Mrs. F. Enright.

The apron table contained a variety of colorful print aprons in various styles, and this table was convened by Mrs. L. Donovan, Mrs. F. Bedard, and Mrs. F. Daley.

For those who like surprises there was an adult fish pond, and this was convened by Mrs. J. Derlington and Mrs. Bissette.

NOVELTY ITEMS

Various decorative and useful items were found on the novelty table, including colorful print place mats, bath slippers and babies' bibs made out of face cloths, knitted baby booties and tams, jewellery, knitted boys' and men's socks. This was convened by Mrs. J. Doran, Mrs. P. Sagriff, Mrs. J. Lye and Mrs. D. Windsor.

A delight to the youngsters was a doll and doll clothes' table containing complete dolls' wardrobes, including jumper skirts, pyjamas, slacks and other items of wearing apparel. This table was convened by Mrs. E. Reid and Mrs. D. Eves.

A table containing lovely religious articles for sale was convened by Mrs. M. Walsh, Mrs. K. Edwards and Mrs. P. Schrieder.

Mrs. J. McHugh was in charge of the draw on a basket of groceries.

DECORATIVE ARCHWAY

Tea room hostess was Mrs. K. Fox who welcomed patrons as they passed through an archway interlaced with cedar boughs decorated with colored Christmas tree ornaments.

The tea table was covered with a white, cut-work, linen cloth, and centred with a beautiful centrepiece of white and blue tinted 'mums, silvered and green leaves and tall, sparkle-colored bullrushes, in a low silver bowl. The centrepiece was flanked by silver, three-candle candelabra containing tall, white and blue tapers.

Presiding at the tea table during the afternoon were Mrs. A. Hawkrider, Mrs. V. Baker, Mrs V. O'Neill, Mrs. M. Boyd, Mrs. T. Morrison and Mrs. S. Haley.

Those who served were Mrs. Taylor, Mrs. L. Jarrell, Mrs. J. Buckley, Mrs. S. F. White, Mrs. J. Ellard, Mrs. V. Allin, Mrs. C. Doyle and Mrs. J. Colligan.

Replenishers and others assisting were: Mrs. R. Lajoie, Mrs. J. Golden, Mrs. J. Hagan, Mrs. J. Harvey, Mrs. J. Hay, Mrs. P. Sagriff and Mrs. P. Brennan.

Large Crowd Attends W.I. Pie Social

STIRLING — River Valley Women's Institute sponsored a pie social and program in the school house on Friday evening with a large attendance.

The receipts at the door amounted to almost $35 and this will be applied to the building fund.

Glenn Bush was master of ceremonies and Mrs. Ralph Utman officiated at the piano.

Mrs. Ernest Carr extended a welcome to all on behalf of the Institute and she also read two humorous selections. Two little tots, Fannie Zuidena and Jane Bush, each contributed cute numbers. The junior children sang "Five Little Pumpkins" and "Jack O'Lanterns." Mrs. George Heasman gave a Hallowe'en story for the children.

Miss Marilyn Conley and Miss Cheryl Utman each played a piano solo. Mrs. Percy MacMullen read two humorous selections. The seniors sang "The Hallowe'en Visitor," and "The Ghost and the Broom." Mrs. Glenn Brooks sang "A Humorous Melody." Six girls sang "Three Little Witches," and "The Hallowe'en Ride." The school children sang "Over the River" and "The Witches' Song."

Mrs. Jack Bush conducted two games with several folk in the audience participating and favors were given to the winners.

Mrs. Glenn Bush, convener of the group who sponsored the pie social, thanked everyone for their assistance.

The school room was appropriately decorated with yellow streamers, black cats, witches, Hallowe'en cut-outs, and lighted Jack O'Lanterns.

Refreshments were served by the group in charge, to conclude a delightful Hallowe'en party.

SMART RECOVERY

IPSWICH, Eng. (CP)—When a cat stuck in a chimney in this Suffolk town it took a policeman to remove it. He dangled a kipper over the chimney top, and when the cat put out its nose to smell it, he grabbed the pet.

NEW BLEND 19

NESCAFÉ COFFEE SALE

NESCAFÉ LEADS AGAIN WITH NEW LOW PRICES ...BIG, BIG, SAVINGS!

Shop this week for Canada's best value in quality coffee...

and brighten your day with Nescafé!

"A-PENNY-FOR-YOUR-THOUGHTS"...

FREE DRAPES FOR YOUR THOUGHTS

AT PERCIVAL'S!

Win a Free Pair of Drapes

SEE THE DRAPERY DISPLAY IN OUR WINDOW—ALL DRAPES ARE NUMBERED — CHOOSE THE PATTERN YOU LIKE MOST. ASK FOR A FREE COUPON IN THE STORE AND FILL IN YOUR CHOICE. DRAW WILL BE MADE DEC. 10th, '59, UP TO 8 FT. WIDE AND 8 FT. IN LENGTH. SATEEN LINED. COMPLETELY INSTALLED WITH RAILTRACK.

REMEMBER ... Nothing To Buy - Just Come In Look Around

DRAPERIES AT PERCIVAL ANNEX

Just bring in the measurements for the drapes or give us a call at WO 8-6383 and our experienced decorator will call on you, at your convenience. Why not call today? We have a

WIDE SELECTION OF FABRICS DIRECT FROM NEW YORK!

- COTTONS
- RAYONS
- LURAYS

99c up

PRINTED IN FLOWERS, ABSTRACTS AND TONE-ON-TONE. A SELECTION THAT WILL PLEASE THE MOST DIFFICULT TASTE. AND DON'T FORGET...

FREE!! DRAPE-MAKING

FREE! ! HERE IS A CHANCE TO GET YOUR DRAPES MADE FREE. YES! ! WE WILL MAKE YOUR DRAPES FREE ON ANY PURCHASE OF MATERIAL FROM 1.99 A YARD AND UP. SORRY, ONLY 6 FT. IN LENGTH AND OVER LINED OR UNLINED.

MAX FACTOR starts a new trend of fashion colours

Café Espresso! LIPSTICK COLOURS

SCHRYVER'S PHARMACY

DIAL WO 8-9128

WE DELIVER

St. George's Guild Bazaar Most Successful

Bouquets of golden 'mums brought sunshine into St. George's Chapel on Tuesday afternoon for the Guild tea and bazaar, making a pleasant comparison with the ... and dreary day outside.

Many were the guests who braved the threatening weather, and wended their way to this little Chapel with its hospitable people, and the welcoming receptionist, Mrs. P. R. Welch.

The focal point in a well-appointed room was the tea table, with its white cloth, and centrepiece of golden 'mums in a cream-tinted container, flanked by crystal candelabra with brown and golden colored candles, and the richly ornate silver services. Streamers and bows of golden tissue accented the side, and highlighted each of the little quartet tables with their white cloths and centres of little yellow and green gourds, with sprays of rose hips mute reminders of a summer that is past.

Presiding at the tea services were Mrs. J. B. Creeggan, wife of the rector of Christ Church, and Mrs. Everett P. Smith, wife of the assistant rector; Mrs. L. Pitt and Mrs. H. Massiah, wife of the Curate of Christ Church.

SERVING

Those engaged in serving included Mesdames C. Coleman, L. Quirt, G. Beare, D. Taylor, B. Hanks, F. Arkey and H. Rainbird. Making tea Mrs. G. Button, Mrs. A. Briens, Mrs. F. Markle, and replenishing plates of dainty cookies, cakes, and sandwiches, Mrs. W. McLeod and Miss Towner.

Mrs. Fergusson was engaged in the receipt of tickets at the door.

Several booths were well patronized, that of the aprons with Mrs. B. Clegg, Mrs. W. Pepper and Mrs. W. Collyer, was a 'Mecca' for the Christmas shopper with its pretty half and all-over aprons in lovely prints; some in panel effects; others in rainbow colors and some in Paisely patterns. Behind this booth were many little doll dresses, slips, aprons and everything a doll would need.

FANCY WORK

Along with the aprons were many fine items of fancy work, embroidered pillow cases lace-edged pillow cases, tea towels, suffed animals including little donkeys, blue rabbits, white horses, red Christmas stockings, baby sets in pink, yellow, blue and white; knit sweaters, plain and fancy, mitts, socks in grey, wine and white, all in cable stitch, silk rainbow cushion covers; fancy foam rubber corsages, sachet powders.

At one end was a selection of everlasting bouquets of colorful straw flowers mingled with baby's breath; flowering begonias, Japanese lanterns and green hydrangeas, wine and yellow 'mums, the last of the season, and bunches of savory, reminding us that Christmas is coming, and heads of cabbage so nice as coleslaw.

CANDIES

Convening the candy table were Mrs. H. Armstrong, Miss Docter and Mrs. J. Sharp. For sale here were little cups of fudge, maple creams and Hallowe'en kisses, as well as little cakes of maple cream.

The home baking was soon a thing of the past but while it lasted it was most tempting. Large, brown uniced angel cake, lemon, pumpkin, raspberry and apple pies; loaf cakes with white icings, nut-topped; brown chocolate layer cakes, heavy with luscious chocolate frosting with pecan nut meats; cherry-topped little gem cakes; date and nut squares; cookies of all kinds; raspberry jam, pickles and jellies. Convening these were Mrs. J. Collings, Mrs. Turner, Mrs. J. Garrow and Mrs. J. Allen.

The convener for the bazaar was Mrs. P. R. Welch, with Mrs D. Domosley as co-convener. Mrs. Domosley was also convener of the tea room.

A well patronized bazaar and tea, and most successful.

Good Theatre Costume

By GRACE THORNCLIFFE

Cotton brocade lined in satin is the fabric formula for this attractive theatre suit, an especially fine choice for the commuter who comes into town from the suburbs. The notched collar stands away slightly and has a tuck-in scarf of matching beige and gold. Seaming is responsible for the curved bustline and "concave" midriff. A fold below the waist puffs out the peplum in front. Completing the sartorial story is a beige satin blouse.

ANCIENT GEM

Turquoise gems have been produced in the Sinai region of Egypt since about 4000 BC.

MODERN MANNERS

Carolyn Hagner Shaw

QUESTION BOX

Question: When should a woman wear a hat? Are there certain times when one should definitely be worn, or is it up to the individual?

Answer: Whether or not to wear a hat is largely a matter of local custom. Personal preference does come into it, too However, there are certain times when a hat should be worn, and it should not be forgotten that there are occasions when, if you want to appear well dressed, a hat is indispensable. In the former case, a hat should be worn to church; in the latter, when attending daytime luncheons, teas, receptions or even cocktail parties, your ensamble will certainly be enhanced if a hat completes your outfit. But never wear one when entertaining in your own home. In a hotel or retaurant, if hostess during the daytime hours, a hat should be worn.

Question: If you are travelling on a train for the first time, and you wish to go to the dining car for lunch or dinner, how do you go about it?

Answer: Stand at the entrance to the dining car and the steward will come to you, leading you to a seat at one of the tables. It is not considered rude if you do not speak to others at your table. If you do, take it easy. Say goodby at the end of your meal, and let it go at that.

Question: If an unattached woman is entertaining at a party, is it proper for her to ask the assistance of a man guest when it comes to mixing or serving drinks, and generally helping out?

Answer: If handled tactfully, this is perfectly permissible. Avoid putting him in the position of host, because tongues will wag if you do! Make it clear that he is merely a helping hand. To avoid comment, it is sometimes a good idea to have two pairs of helping hands.

Question: When a teen-ager gives a party for forty guests and fifty show up, how can the uninvited ones be turned away without hurting feelings?

Answer: This is a problem that seems to be becoming more prevalent all the time. The only solution is to greet all the guests as they arrive — yourself. When a gate crasher presents himself, a polite, but firm, "I'm sorry, but I did not ask you to come. Good night." is the only recourse. Taking this stand is not as rude as it sounds. After all, the person who has the nerve to come when he has not been invited, deserves to have his bluff called. His so-called "feelings" should not be considered in this case!

News of Christmas Things To Come

by Mary Moore

Next week I am going to start giving you my recipes for your Chirstmas baking.

I wish you could see my kitchen. There are dark fruit cakes, light fruit cakes, bar cookies. Everyone, who walks in our front door is obliged to taste and give opinions on their preferences.

My brother and sisters hold out for the light cake, Pete and Eleanor hold out for the dark cake.

Dinner Menus

by Mary Moore

THURSDAY

Shepherd's Pie (see Monday); Spinach; Peach Winter Salad (see Tuesday); Honey Butter Tarts; Cheese; Coffee.

SUNDAY

Orange and Grapefruit Cup; Roast Loin of Pork; Rosy Apple Rings or Apple Fritters; Pan Roasted Potatoes; Quick-cooked Shredded Savoy or Red Cabbage; Ruby Pears (see Wednesday); Holliday Fruit Drops (see Friday); Coffee.

I want to give you the light cake but who am I? I'll tell you who I am — I'm the one who mixed and baked and tasted and worried and was undecided.

Now I've made a crashing decision; I'm going to give both! With an added dividend of a less expensive cake.

The next decision that had to be made was over stuffing for fowl. The one I made on Thanksgiving day for our 18-pound turkey called for some wild rice and our family insists it must see the light of day in my column. However I have another stuffing which we put in a duck that is colorful and delicious. So again I will resort to the compromise of giving both.

The same goes for cookies and puddings. I will give you choices from all I am working on that I and my crowd consider big successes. So be prepared next week and the weeks to come to clip and file and to make and serve and eat the upcoming Emem 1959 Christmas recipes.

Meanwhile would you like to get your hand into the fruitcake business by making a small simple fruitcake with only currants, raisins and walnuts in it that exactly fills one average loaf pan?

STARTER FRUITCAKE:

1 1-3 cups sifted cake flour, 1-3 teaspoon mace, 1-8 teaspoon nutmeg, 2-3 teaspoon cinnamon, 1-4 teaspoon baking soda, 1 pound washed and dried currants, 1 pound seeded raisins, 2-3 cup chopped walnuts, 2-3 cup butter or margarine, 2-3 cup light brown sugar (very well packed), 3 well beaten eggs, 1-3 cup cold coffee (the brewed beverage — not instant coffee powder).

Sift flour, spices and soda together 3 times. Mix with nuts and fruits. Cream butter, gradually add sugar cream until fluffy; add eggs one at a time, beating well after each addition. Stir in flour-fruit mixture alternately with coffee. Pour into one 9 x 5 x 3 3-4" loaf pan, greased and paper-lined. Bake at 275 deg. Fahr. with water pan below for 3 to 4 hours.

ROYAL THANKS

DRUMHELLER, Alta. (CP)—Queen Elizabeth has thanked the city of Drumheller for a fossilized dinosaur bone that was made into a paper weight. A letter from the Queen's secretary says the gift will be "yet another reminder of her recent visit to Alberta."

Mother's Helper

FOR A FAMILY project or to keep a group of children occupied: Operation Applesauce. The youngest can wash the apples, the older ones can wield the parer and corer (no knives, please). Your part: cut up the apples, boil them in water, add sugar. A bit of lemon and some cinnamon makes the sauce taste even better.

FINEST MILLINERY STORE

• NEWEST FASHION • EXPERT ATTENTION • PLEASANT SURROUNDINGS

PRICES 1.98 to 35.00

BRASSIERES — Daisy Fresh, Exquisite Form
GIRDLES — Sarong PANTIE GIRDLES — Sacony
Wedding Veils ready and to order.
Costume Jewellery.
LAY-AWAY COSTUME JEWELLERY AND LINGERIE FOR CHRISTMAS.

WO 8-7524

THE HAT SHOP
BELLEVILLE
301½ Front St.

HERE IT IS!
YOUR FOURTH LUCKY COUPON

CLIP! LUCKY COUPON NO. 4 CLIP!
VALUE 35c
ON PURCHASING ONE ONLY
Flour Sifter $1.25 value 90c with coupon
FRIDAY ONLY NOV. 7th.

Name ....
Address ....
Phone ....

PRIZES: $75.00; $35.00
$25. WORTH of MERCHANDISE OF YOUR OWN CHOICE

WALKER HARDWARE 248-50 FRONT ST.

ONLY $23.90 DOWN AND $2.50 A WEEK
FOR THIS
INGLIS DRYER
COMPLETELY INSTALLED
IN YOUR HOME AND VENTED

FULL PRICE Nothing else to buy ONLY $239.

THIS COMPLETE INSTALLATION INCLUDES:
- 30 amp., 2 pole switch box
- 3 wire, No. 10 bonded romex
- All labor and Hydro inspection fees.

Other automatic clothes Dryers, priced from $149.00
Used Clothes Dryers $99.95

SEE THEM AT ...
BILL DELINE LTD.
283 COLEMAN ST.
DIAL WO 2-3483
"WHERE PARKING IS NO PROBLEM"

Best for Baby's Coughs

Specially formulated for babies! Breaks up phlegm—eases wheezing

FOR LOW COSTS ...
Shop At Buckley's

SMOKED PICNIC SHOULDER 5-lb. aver. 39c
BEEF HEARTS lb. 33c
FRESH GROUND BEEF lb. 39c
LEAN Breakfast Bacon by the piece .... lb. 43c sliced .... lb. 49c
COOKED HAM lb. 89c
MEATY Pork Hocks 5 lbs. 89c
CHICKEN LEGS & BREASTS lb. 59c
SHOULDER Pork Chops lb. 49c
MINUTE STEAKS lb. 89c
CAMPBELL'S TOMATO SOUP 2 10-oz. tins 25c
CLARK'S TOMATO JUICE 2 20-oz. tins 25c
Margarine 2 lbs. 49c
KENNEL CLUB DOG FOOD 10 for 95c
MIRACLE WHIP 16-oz. jar 43c

BUCKLEY'S
— 3 DELIVERIES DAILY —
112 VICTORIA AVE. WO 2-6122

FINAL WINNERS
in Monarch Margarine's Big
DISHWASHER CONTEST

MRS. M. S. GARNETT
1057 Secord Ave., Ottawa

MRS. W. BARCLAY
2571 Kildare Rd., Windsor

MRS. K. GARHARDT
2965 Stewart Cresc., Port Credit,

This concludes our "G. E. DISHWASHER Contest." We wish to thank the people of Ontario for the overwhelming response to our Contest and our products.

MONARCH margarine

tastes better because it's made from PURE VEGETABLE OILS!

THE FAMILY COUNCIL

Editor's Note: The Family Council consists of a judge, a psychiatrist, three clergymen, a newspaper editor, a women's editor and two writers. Each article is a summary of an actual case history. The Council reports on problems that have been dealt with by responsible agencies and counsellors.

Rita D. — Dad wants to marry a young girl

Mr. M. F. — She has made me very happy.

* * *

Rita D. — My sister and I are terribly upset about our father, a widower in his 60's, who wants to marry a woman in her early 30's — younger than we are.

We know this woman is after him for his money. She makes no bones about the way she wants to live. She has made all sorts of plans for an elegant home and travel. We know our father isn't well enough to travel.

Our mother was a good, devoted woman who slaved alongside of our father to build up his business. Now he wants to throw it all in the lap of this tramp.

* * *

Mr. M. F. — I have been a widower five years and that's long enough. I've gone out with many women of my own age, but none has made me so happy as this young woman.

My daughters have insulted this woman in a way I find hard to forgive. She is far from a tramp. In fact she has led a very lonely life and has told me that I am the first man with whom she has ever felt really comfortable and happy.

She admits that money is an attraction to her, but says she really loves me. When we are together we forget our age differences.

* * *

The Council: Daughters are often resentful when an elderly father chooses to remarry. They feel that after their mother's death, they should be enough to fill his life. They could probably accept the fact that he wants companion of his own age, but that he should choose a young attractive woman is hard to take.

Rita and her sister ought to recognize that their attitude is far from rational. Their father has every right to seek pleasure in his own way. Even if the young woman were a gold digger pure and simple, the elderly man might have his own reasons for preferring such a relationship to the kind of partnership he enjoyed with his first wife.

The daughters in this case are using two unfair weapons — first, insults against the woman of their father's choice and second, the memory of their mother. The memory of his first wife could easily make this man feel guilty about continuing to live and enjoy living. Why should the daughters who pretend to care for him work so hard to destroy his pleasure?

We can see one gesture Mr. M. F. should be prepared to make to his daughters. He should arrange that they inherit a reasonable share of his estate. This is particularly important since their mother worked by his side in building up that estate. But the girls will have to accept with as good grace as possible the fact that "this tramp" also will be entitled to her share.

For his own sake, however, Mr. M. F. ought to step cautiously and consider all the factors involved in the kind of relationship he has chosen. A young woman who chooses an elderly man is more likely to be a "taker" rather than a "giver" in life. Her former loneliness and the fact that she evidently has little or no interest in having a family indicate a woman with various emotional difficulties. These will emerge in time and Mr. M. F. should be prepared to cope with a person who is probably of a rather childish disposition.

AT LOVERS

OTTAWA (CP) — About 30 lovers of cats here have banded together to form the Ottawa Cat Club. They plan to boost the stature of the household cat in the eyes of the public through an education and publicity program.

YOU'LL LIKE THE "CHANGE"... MAKE THE DOMINION

There's one sure way to find out if you are paying more than you should for food, and that's through the DOMINION "10-Week Test". At DOMINION you'll save a penny here . . . a nickel there . . . dimes and quarters somewhere else. The very first week you'll notice a difference in your food bill. Keep it up, week after week, and you'll be amazed how much further each pay cheque goes . . . how many "extras" you can afford to buy in other stores.

Start your "10-Week Test" at DOMINION this week. You'll like the change!

10-WEEK TEST

and prove you can

CUT FOOD COSTS at DOMINION

—Fresh Fruits & Vegetables—

FIRM, RED, RIPE
TOMATOES 16-oz. tube **19¢**

ONTARIO NO. 1 FARM GREEN
Pepper Squash 2 lbs. **15¢**

P.E.I. NO. 1 WHITE FLUFFY COOKERS
TABLE
POTATOES 10-lb. bag **1.79**

MAKES A DELICIOUS PIE! 3¢ OFF PACK
STAFFORD'S
CHERRY PIE FILLING 20-oz. tin **34¢**

REAL ITALIAN 10¢ OFF PACK
GATTUSO — COMPLETE
PIZZA PIE MIX pkg. **39¢**

LUSCIOUS TOMATO FLAVOR SPECIAL!
CLARK'S
FANCY TOMATO JUICE 2 20-oz. tins **27¢**

EXTRA SPECIAL! BISCUIT FEATURE: SPECIAL!
FIESTA ASSORTMENT
MONTMAGNY BISCUITS 7-lb. refills bag **59¢**

REAL VALUE! SPECIAL!
CARAMEL, LEMON, CHOCOLATE, RAISIN
Monarch Sponge Puddings 9-oz. pkg. **19¢**

EXCEPTIONAL VALUE! SPECIAL!
COUNTRY LANE
APPLE JUICE 5 48-oz. tins **1.00**

EXTRA SAVINGS! SPECIAL!
SERVE CHILLED! SERVE OFTEN!
V-8 VEGETABLE JUICE 3 48-oz. tins **1.00**

TENDER AND SWEET! SPECIAL!
CHOICE, ASSORTED SIZES
SUN CREST PEAS 8 15-oz. tins **1.00**

STOCK UP AT THIS PRICE! SPECIAL!
CHILDREN LOVE IT!
Tilly's PEANUT BUTTER 4 16-oz. jars **1.00**

GET ACQUAINTED OFFER! SPECIAL!
KRAFT JAMS 1—9-oz. Strawberry Jam 1—9-oz. Orange Marmalade 1—9-oz. Grape Jelly All for **79¢**

STOCK UP! SPECIAL!
PRIDE OF NEW ORLEANS — SMALL
FANCY SHRIMP 3 4½-oz. tins **1.00**

EASILY PREPARED! COMPLETE DINNER! SPECIAL!
GATTUSO — WITH MEAT SAUCE
SPAGHETTI DINNER 3 pkgs. **1.00**

EXTRA SPECIAL! SPECIAL!
PANTRY SHELF
Canned Whole Chicken 3½-lb. tin **99¢**

LESTOIL MEANS LESS TOIL FOR YOU SPECIAL!
THE ALL PURPOSE DETERGENT
LESTOIL (Pine Scented) 32-oz. bottle **69¢**

SPECIAL OFFER! 10¢ OFF PACK
BLUE OR WHITE
BREEZE DETERGENT Giant pkg. **79¢**

OUR GUARANTEE
All Merchandise sold at Your Dominion Store is Unconditionally guaranteed to give
100% SATISFACTION

VALUES EFFECTIVE IN BELLEVILLE 'TIL CLOSING TIME, SAT., NOV. 7th.

THIS WEEK'S
"BONUS BUY"
APPEALING GIFT
TOYS $2.98 EACH
SIX POPULAR TOYS TO CHOOSE FROM

with any food purchase of $7.00 or over

—Frozen Foods—

AYLMER FANCY RASPBERRIES	3	12-oz. pkgs.	SAVE 14c 79c
EAGLE PRE-COOKED COD FISH STEAKS	3	8-oz. pkgs.	SAVE 30c 69c
EAGLE PRE-COOKED SOLE FISH FRY	2	12-oz. pkgs.	SAVE 31c 59c
YORK FANCY GREEN PEAS	3	12-oz. pkgs.	SAVE 12c 47c

CHILDREN LOVE IT
CADBURY'S INSTANT
CHOCO
16-oz. pkg.
57¢

— GUARANTEED MEATS —
● PORK SALE ●

FRESH PORK
SHOULDERS lb. **33¢**

FRESH
PORK BUTTS lb. **43¢**

LEAN — SMOKED PORK
SHOULDERS lb. **39¢**

CUT MEAT COSTS AT DOMINION

Get the Jump on Christmas!
choose that
BULOVA
difference

Caboose Girl
A big 17 jewel watch set in a beautiful bracelet. 17 jewels. $49.50

Sea King
A timeless classic, engraved ... 17 jewels, shock-resistant, non-magnetic, handsome curved link expansion band. $49.50

Bulova Diamond Accent
A fine 17 jewel watch lit with the fire of 2 brilliant diamonds. $99.50

Bulova 23
One of Canada's most popular watch styles. 23 jewels, anti-magnetic, waterproof ... $99.50

You'll be proud to give that Bulova Difference!

RONALD KEEL - Jeweller
236 Front Street — At Victoria Avenue

ED. LOGAN - Jeweller
21 Bridge Street East — WO 8-8335

W. WONNACOTT AND SON
347 Front Street — WO 8-3514

BERT LEWIS - Jeweller
223 Front Street — WO 8-9041

O'CONNOR'S Jewel Box
213 Front Street — WO 8-7422

A. E. WONNACOTT - Jeweller
37656 Front Street — Next to Coca Drugs

PAUL MERCIER - Jeweller
209 Front Street — WO 8-1634

Wedding

BOVAY — DENYES

A pretty autumn wedding was solemnized in Tabernacle United Church Belleville, on Saturday, October 24th, at high noon, when Janice Lucille Denyes, of Belleville, daughter of Mr. and Mrs. Goldwin Denyes, became the bride of Lionel Moras Bovay, also of Belleville, son of Mr and Mrs. Howard Bovay. The Reverend James C. Eastcott pastor of the church, officiated before a lovely background of pink, yellow and white chrysanthemums. White satin bows marked the guest pews.

The church organist, Mr. Harold Bond, rendered the wedding music and accompanied the soloist, Miss Shirley Fisher, who sang, before the ceremony, "O Perfect Love," and during the signing of the register, "The Voice That Breathed O'er Eden."

Given in marriage by her father, the bride was charming in her ballerina-length bridal gown of white imported Chantilly lace with molded bodice having a Sabrina neckline outlined with sequins and lily-pointed sleeves. Her fully bouffant skirt was delicately scalloped at the hem and accented by two peau de soie streamers at back in bridal veil design. She wore a sed pearl-studded tiara with waist-length veil of silk tulle illusion and carried a bouquet of pink roses and ivy.

Mrs. David Bartleman of Galt, was matron of honor, while Miss Nancy Phillips, of Wallbridge, cousin of the bride, and Miss Jackie Legacey, of Belleville, were bridesmaids. All were gowned alike in turquoise organza designed with Empire waistlines and tiny thimble boleros. They wore matching gauntlets, white feathered headbands, and carried yellow and white 'mums.

The little four-year-old flower girls, Janet and Judy Phillips, of Wallbridge, cousins of the bride, were demure and sweet in white lace over pink nylon with floral bandeaux, pink gloves and carrying white baskets of pink and white 'mums.

Mr. David Bartleman of Galt attended the bridegroom, while Mr. Dale Denyes, brother of the bride, and Douglas Wright, both of Belleville, were ushers.

Following the ceremony, a reception was held in the church parlors, where the guests were received by the bride's mother, attired in an Avocado silk chiffon sheath, softly draped at neckline and across the front of the skirt, which was caught up with two matching roses; a beige feather hat, matching shoes and gloves, with corsage of yellow roses. Assisting her was the bridegroom's mother, wearing an azure blue sheath of shirred crepe with matching jacket, dusty-pink accessories, and corsage of pink roses.

The bride's table was very pretty with its three-tier wedding cake flanked by tall pink candles in crystal holders, complemented by the bridal bouquets.

For the wedding trip to Ottawa, Cornwall, Rochester, Buffalo and home via Niagara Falls and Galt the bride traveled in a two-piece suit of wool with white hat and gloves, blue shoes and handbag, with corsage of pink Sweetheart roses.

Guests were present from Belleville, Galt, Wallbridge, Ameliasburg, Foxboro, Brighton and North Greece, New York.

The bride was entertained, previous to her marriage, at the home of Mrs. Ray Koenders, of Belleville, R.R. 4, with Mrs. John Johnson as co-hostess, and at the home of Miss Jackie Legacey, Belleville, and also by the office staff of Belleville Collegiate, of which the bride is a member.

Mr. and Mrs. Bovay will reside at 2 Grove Street, Belleville

Indian Teacher Will Take Heavy Saris to Far North

Mother's Helper

IT'S TOUGH for your child to be sick at Hallowe'en and have to miss the excitement of touring the neighborhood. If he's well enough, wrap him up and let him sit where he can watch the mysterious figures as they come to your house. Of course, no children will be allowed to come inside. © 1959. New York Herald Tribune Inc.

By CAROLYN WILLETT
Canadian Press Staff Writer

OTTAWA (CP)—The aroma of a curried dish and the sight of an Asian sari soon may become just part of the way of things in a new Arctic community.

Chaturi Vaswani, an attractive teacher-journalist from Bombay, India, says she knows warm northern garb is necessary for her teaching job at Inuvik, N.W.T., new Western Arctic administration centre in the Mackenzie River delta.

All the same, part of her packing for the northern job she starts early this month includes 12 heavy silk saris.

"They're for dress occasions," she said in an interview.

WELL-STOCKED LARDER

A year's supply of western food already is stacked in her larder in a house she will share with two other women teachers. But Arctic hare or a cut of reindeer meat may wind up in an Indian-style curry.

Miss Vaswani is taking an extra ration of rice and spices for making curry.

She leaves her Ottawa post as press secretary in the Indian high commissioner's office to teach Eskimo youngsters who haven't previously had a chance to go to school and learn English. This group forms a special class in Inuvik's new 750 - pupil school.

"I've never been north, or even out West," said Miss Vaswani. "I've never met any Eskimos and I thought teaching in the North would give me a good chance."

Her contract is for one year, but she hopes her stay will be longer.

CANADIAN CITIZEN

Miss Vaswani came to Ottawa in 1949 to work at the high commissioner's office, returned to India in 1952 but came back to Ottawa after 18 months. She is a Canadian citizen.

Even though cold winters in Ottawa she wore saris. "They're warmer than nylons," she said of the floor-length gowns.

This summer she practised wearing western clothes to get ready for her change into heavy ski slacks, warm sweaters and winter boots to replace open-toed sandals.

With two other women teachers in the Inuvik area representing Eastern cultures, Miss Vaswani will add to an international flavor.

A Japanese-Canadian is teaching at Inuvik and a Hong Kong-born Canadian at nearby Aklavik.

NATIVE OF PAKISTAN

Born in Karachi, Pakistan, Miss Vaswani moved with her family to Bombay after the two countries were partitioned. While studying for her arts degree at Bombay University she worked as a cub reporter and columnist on a newspaper there.

She later taught at a public school and a Pakistan girls' high school. She spent two years at Syracuse University in New York state to get a master of journalism degree before coming to Ottawa.

Armed with typewriter and camera for her Arctic jaunt, she said she hopes to write about the Eskimos for Canadian and Indian publications.

GOING NORTH — Chaturi Vaswani of Bombay quit her job as assistant press officer at the Indian High Commission in Ottawa to trade her sari for a parka. She's going north, as a teacher at the new western Arctic town of Inuvik in the Northwest Territories with the department of northern affairs. Here she tries on an Eskimo garment for size. (CP Photo).

MANY MORE STUDENTS

CALEDONIA (CP) — Ontario's school population will double during the next 20 years, Premier Frost said Wednesday as he opened an extension to Caledonia High School. There now are twice as many students in Ontario as there were 14 years ago, he added

L-I-S-T
WITH
GERALD W. JOYCE
REALTOR

Plan Missions Fair At Baptist Church

A presentation of the work of the Canadian Baptist Foreign Mission Board will be made this weekend at Victoria Ave. Baptist Church. On Saturday evening commencing there will be a large display of curios and models from the lands and people served by Canadian Baptist missionaries. A missionary film will be shown, and Miss Winifred Paskall, missionary from India, will give an address. Designed to attract the whole family, this Missions Fair will give a general view of the intensive overseas work that has been carried on by Canadian Baptists for nearly one hundred years in India, sixty years in Bolivia and almost ten years in Angola, Africa.

On Sunday Rev. S. H. Hillyer, D.D., general secretary of the Canadian Baptist Foreign Mission Board, will be guest preacher at both services. Formerly missionary to Bolivia, Dr. Hillyer has visited many mission stations around the world and is widely recognized as a missionary statesman. His morning subject will be "The World We Live in and the Christian Message."

VITAMIN-PACKED

Leafy greens and yellow vegetables are abundant in vitamin A, while citrus fruits and tomatoes are packed with vitamin C.

White's Meat Market

MARKET SQUARE — DIAL WO 8-7853

HUNTING CAMP SPECIALS!!

SMOKED SIDE BACON BY THE PIECE .... lb. 39c	SMOKED PICNIC SHOULDERS lb. 39c

SMOKED PORK SQUARES — lb. 23c

— FRESH PORK —

SHOULDER ROASTS lb. 35c	SIDE PORK lb. 45c

RINDLESS SIDE BACON (Sliced) — lb. 49c

PORK LIVER lb. 19c	PORK HOCKS lb. 17c

FRESH PORK NECK BONES — 3 lbs. 25c

MARGARINE TULIP - GEM or GOLDEN DEW 4 lbs. 99c	COUNTRY STYLE SAUSAGE 4 lbs. 1.00

FRESH - KILLED FOWL — lb. 29c

OPEN FRIDAY 'TIL 9 p.m.

TO THE SMART BUYER...

Here In Belleville...PRICES LOWER THAN IN TORONTO!

Baroness
Superhet

A beautiful present for all those who like music. With modern styling, low price and high performance.
Reg. $99.00 .... SALE $75.00

Polka
Superhet with Concert Hall Diffusion System

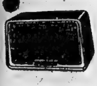

For those who want something special! The modern cabinet and the excellent sound quality make this concert hall diffusion superhet most desirable.
Reg. $129.00 .... SALE $96.75

Cazonetta
Superhet with Concert Hall Diffusion System

The modern styling of the cabinet is not the only remarkable point about this set — in addition there are the full tone reproduction with the 3-fold sound radiator system and the other technical novelties, that make listening to each transmission a new experience.
Reg. $149.00 .... SALE $111.75

Fantasia
Top-Rate Superhet with Concert Hall Diffusion System and Sound Compressor.

The unusually good reception performance and tone reproduction will simply captivate the critical music enthusiasts. Such an example of technical perfection has only been made possible by thirty years' experience.
Reg. $249.00 ... SALE $186.75

Graetz RADIOS and STEREOS

"FAMOUS THE WORLD OVER"
FOR MODERN STYLING AND SOUND QUALITY

THROUGH ARRANGEMENTS MADE BETWEEN THE FACTORY AND

EAST BRIDGE TV
320 FRONT ST. — BELLEVILLE

YOU SAVE! SAVE! SAVE!

HURRY... Just A Few Sets Left!

NO DEALERS, PLEASE!

LOW DOWN PAYMENT
UP TO 24 MONTHS TO PAY!!

Grazioso
Radiogram with Concert Hall Diffusion System

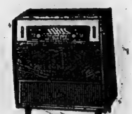

This radiogram was created for all music and gramophone record lovers. The expansive tone and the high performance harmonize together with the clear lines of the cabinet.
Reg. $309.00 SALE $231.75

Belcanto
High Fidelity Radiogram Console with C Compressor

The radiogram console that brings to reality the term "High Fidelity". The results of the latest techniques and discoveries in the field of High Fidelity have been made use of in this really beautiful console model. Now you will experience REAL listening pleasure!
Reg. $579.00 SALE $435.00

Moderato
Radiogram Console with Concert Hall

A radiogram console of special distinction. This combination of all the latest technical details is the basis for extreme long distance reception on all wave ranges. Freedom from interference, a large amplification reserve and a true-to-nature reproduction of the complete tonal range typify this set. The clearly arranged record compartment with record storage facilities is automatically illuminated.
Reg. $399.00.. SALE $299.00

Need Thousands For CD Positions Pearkes States

OTTAWA (CP) — Defence Minister Pearkes hopes provinces and municipalities will launch a drive to recruit civilians for civil defence work. He says thousands will be needed.

The minister gave evidence of his hopes of a recruiting campaign in a statement Wednesday which officials said arose from inquiries made to the Emergency Measures Organization which has been given the task of co-ordinating federal civil defence efforts.

"Careful study of what would be needed in the event of nuclear attack has shown clearly that the armed services could not possibly handle alone the tasks which will have to be undertaken helping to ensure national survival," Mr. Pearkes said.

STILL NEED HELP

He said many people have drawn the incorrect conclusion that trained volunteer civil defence workers and the help of local fire, police and other services would no longer be required.

The defence minister made no specific reference to the charge by Maj.-Gen. George S. Hatton, who resigned as acting federal civil defence co-ordinator, that the government new CD policy gives military planners a larger role in CD planning and displaces civilian planners.

A federal - provincial conference on civil defence last month agreed to concentrate on a policy of providing shelters against radioactive fallout but without scrapping entirely plans for evacuation.

Gen. Hatton said Wednesday as he left Canada for England that the death toll in nuclear attack would be greater if citizens seek refuge in homemade shelters than if evacuated from the 33 Canadian cities considered likely targets.

May Be Forced To Build Plant Out in Lake

TORONTO (CP) — Metropolitan Toronto may have to build a $23,000,000 water purification plant half a mile out in Lake Ontario because the only large section of vacant waterfront land left is the Ontario Hospital site in suburban New Toronto.

"If we can't obtain part of that property from the province we will build out in the lake," Metro Works Commissioner Ross L. Clark said Wednesday. "This would require a fill operation, using industrial waste.

Chicago built a water purification plant in Lake Michigan when waterfront land was not available, said Mr. Clark.

Roslin

ROSLIN — Roslin United Church was filled to capacity on Sunday morning for their anniversary service.

The front of the church was suitably decorated with plants and flowers. Special music rendered by the choir included two anthems by the full choir and a solo, "The Old Rugged Cross", given by Mr. Harold Reid, who played his own accompaniment on the guitar.

The service was under the direction of Rev. W. T. Fletcher, of Stirling, who also delivered the address. He said anniversary services are happy occasions, but if a church is to progress, its members must be evangelistic. He illustrated his point by saying they should be a church on fire for Christ.

A number from here attended the funeral service in Stirling and burial in the Roslin Anglican Cemetery on Saturday afternoon, for the late Dr. Edmund A. Carleton, of Stirling.

A shower was held recently in the Anglican Hall in honor of Mr. and Mrs. Lorne Meeks (nee Miss King of Tweed), who were married recently. They were presented with a buffet and arm chair from the community.

Friends and relatives from here attended the funeral of the late Mr. Clare Parks, of Flatfield, in Bellville, on Tuesday afternoon.

Mr. John Carleton and family, of Detroit, were weekend guests at the home of Mr. and Mrs. Arthur Bates.

JACK SNOW JEWELLERS

Celebration Bargains

Assembled For The Opening of Our New Ottawa Store

You Too, Can SHARE in the SAVINGS!

TERRIFIC! Celebration DIAMOND Specials!

FREE! Magnificent Watch and Diamond Bridal Set for 10 Months More 175.00 2.00 Weekly

Jack Snow Diamonds are beautifully set in magic mirror mountings for double brilliancy.

There's beauty in a Tiffany setting . . . fancy setting . . . Beautiful Solitaire. 75.00 1.50 Weekly

SPECIAL 10 DIAMOND Bridal Pair

A MAGNIFICENT VALUE! A distinctive Diamond pair of 10 Jack Snow BONDED Diamonds of extraordinary radiance. Matching Art-Created 14-18 Kt. gold settings. Truly a sensational value! Both for this amazing LOW price. 100.00

No Money Down $2.00 Weekly

BONDED

No Money Down

FAMOUS PARKER PENS

Jack Snow Jewellers has your best selection and specially priced for this celebration. Parker "51" Pen and Pencil. From 9.95 50c Week

World's Finest WATCHES!

Omega, Longines, Rolex, Gruen, Bulova — and others — all carrying the double guarantee of the Manufacturer and Jack Snow Jewellers —for 5 years.

NOBODY CAN DUPLICATE THIS TERRIFIC VALUE

50% OFF REGULAR PRICES

Now Starts SEOT

BIG... BEAUTIFUL... MODERN 3 in 1-DESK OUTFIT

Special! 24.95

NO MONEY DOWN 75c A WEEK

Super Sale Special!

Danby Fry Master COOKER-FRYER

Complete with Fire King Ovenglass Cover — a 6-in-1 appliance. Cooks, bakes, stews, fries, roasts, steams, family size 4½ qt. capacity. Cleanjeg lustre finish — black enamel base. 9.88

50c WEEK

No Money Down

Gents' BULOVA WATCHES

Smart! New! Matching Bracelet. Unbreakable Mainspring. 5 yr. guarantee. From 24.95 1.00 weekly

Ladies' BULOVA WATCHES

Exquisite! 17 - 2100ZK Jewels. New styles— just arrived. 5 yr. guarantee. From 29.95 1.00 weekly

Men's GRUEN WATCHES

Precision built and styled —New! Sensational value ... 5 yr. guarantee! From 29.95

Ladies' GRUEN WATCHES

So attractively styled and precision built, of course, 5 year guarantee. From 29.95 1.00 weekly

see the Inglis ROYAL 8-cycle automatic dryer

• MOISTURE MINDER

• SANI-SUN LAMP

• WRINKLE-FREE WASH 'N WEAR ACTION

ON DISPLAY, NOW, AT JOHN LEWIS CO. LTD. 360 Front St. WO 8-5525

"LITTLE GIRL" DOLL! 3 Yr. Old Size 36" Tall

Prettily dressed in voile frock. Embroidered lace trimmed slip soft, plastic face. Eyes open and close. 19.88 No Money Down $1.00 Weekly

ADJUSTABLE IRONING BOARD

Adjustable Ironing Board . . . perforated top. Excellent value! Every home should have one ..... 6.49 25c Week

SAVE on BINOCULARS

Coated achromatic lenses, individual pinpoint focusing, lightweight, precision built. Genuine leather case. Complete .. 19.95 $1.00 Week, No Money Down

ELECTRIC HAIRCLIPPER ENSEMBLE

Clipper Oil and "how-to" booklet. From 9.88

10-Pc. ANSCO OUTFIT with Free Gadget Bag

Takes color pictures too — Indoors or out, flash ..... 28.95 Week $1.00 No Money Down

COSTUME JEWELLERY

Necklaces, Earrings, Pins, Bracelets, matched sets — all celebration priced. From 1.00

RONSON LIGHTERS

Complete with Ronson service kit. From 6.95

LEADING CREDIT JEWELLERS

JACK SNOW

324 FRONT STREET, BELLEVILLE

Other JACK SNOW STORES

Ottawa - Hull - Arnprior - Brockville

Cornwall - Kingston - Pembroke - Renfrew - Smiths Falls

YOU'RE DOLLARS AHEAD!

LOBLAWS

Lucky Green Stamps

PRICES EFFECTIVE NOV. 5, 6, 7

LOBLAW GROCETERIAS CO., LIMITED

LOBLAWS FRESHLY ROASTED **Pride of Arabia COFFEE** LB. BAG **65c** 3-LB. BAG **1.89**

SPECIAL! LOBLAWS "KITCHEN PRIDE" **CHERRY PIE** REGULAR PRICE 49c SPECIAL PRICE **44c**

SPECIAL! WESTON'S **MELTOSE CREAMS** 16-DISCOUNT PACKAGE **33c**

SPECIAL! HOSTESS **SULTANA SQUARES** 24-DISCOUNT PACKAGE **35c**

SPECIAL! LOBLAWS **WALNUT CHEWS** EACH **29c**

250 EXTRA "LUCKY GREEN STAMPS"

THIS COUPON GOOD FOR **25 "LUCKY GREEN" STAMPS** WITH THE PURCHASE OF A 24-OUNCE PACKAGE OF **PERMA STARCH** 10-A COUPON EXPIRES NOV 10th, 1949 10-A

THIS COUPON GOOD FOR **25 "LUCKY GREEN" STAMPS** WITH THE PURCHASE OF 24-OUNCE BOTTLE OF **BOVRIL CORDIAL** 10-B COUPON EXPIRES NOV 10th, 1949 10-B

THIS COUPON GOOD FOR **25 "LUCKY GREEN" STAMPS** WITH THE PURCHASE OF A 48-FLUID OUNCE TIN OF **SIMONIZ** NON-SCUFF **LIQUID FLOOR WAX** 10-C COUPON EXPIRES NOV 10th, 1949 10-C

THIS COUPON GOOD FOR **25 "LUCKY GREEN" STAMPS** WITH THE PURCHASE OF ANY OF 24 TITLES AVAILABLE **Culinary Arts Institute Cookbook** 10-D COUPON EXPIRES NOV 10th, 1949 10-D

THIS COUPON GOOD FOR **25 "LUCKY GREEN" STAMPS** WITH THE PURCHASE OF A 24-FLUID OUNCE BOTTLE OF **LAVOLINE FLOOR CLEANER** 10-E COUPON EXPIRES NOV 10th, 1949 10-E

• SUPER SAVINGS •

SPECIAL! REGULAR **SOLO MARGARINE** 4 LB. PKGS. **93c**

SPECIAL! 12-INCH – 25-FT. ROLL **STUART HOUSE FOILWRAP** BOX **27c**

SPECIAL! CREAM STYLE **AYLMER CHOICE CORN** 3 20-FL. OZ. TINS **49c**

SPECIAL! FANCY WHITE MEAT **GOLD SEAL TUNA** 2 7-OZ. TINS **65c**

SPECIAL! ASSORTED COLOURS – HANKY OR CHUBBY **KLEENEX TISSUES** 3 PKGS. **47c**

SPECIAL! CHOCOLATE FUDGE **PILLSBURY CAKE MIX** 2 18-OZ. PKGS. **49c**

• FROZEN FOODS •

SPECIAL! **Southland Fancy French CUT GREEN BEANS** 3 10-OZ. PKGS. **55c**

Highliner Haddock Fish & Chips 10-OZ. PKG. **49c**

Seneca Grape Juice 2 20-FL. OZ. TINS **35c**

Morton Apple Pie 10½-OZ. PKG. **31c**

AVAILABLE IN MOST MARKETS

THIS COUPON GOOD FOR **25 "LUCKY GREEN" STAMPS** WITH THE PURCHASE OF A 5-OUNCE PACKAGE OF **CALLARD & BOWSER BUTTERSCOTCH** 10-F COUPON EXPIRES NOV 10th, 1949 10-F

• FRESH CANADIAN LAMB •

LAMB AT ITS BEST

SPECIAL! ROAST, CHOPS, STEW

LAMB in the BASKET Fresh LB. **21c**

SPECIAL! SHORT SHANK–WHOLE OR HALF **Meaty Lamb Legs** LB. **49c**

SPECIAL! RIND ON – LOBLAWS COUNTRYSIDE **Breakfast Bacon** LB. PKG. **49c**

• FRESH FROZEN FISH • PAN READY

SPECIAL CHOICE! BOOTH BRAND **Haddock Fillets** LB. PKG. **39c**

PRODUCE FEATURES . . .

ALL OUTSTANDING VALUES!!

GARDEN FRESH FROM CALIFORNIA – THE FINEST EATING CELERY AVAILABLE – NO. 1 GRADE!

CELERY STALKS 2 LARGE SIZE STS. **29c**

EMPEROR VARIETY! CRISP, CRUNCHY BERRIES! LARGE CLUSTERS! **RED GRAPES** 2 POUNDS **25c**

CALIFORNIA'S FINEST! GARDEN FRESH! NO. 1 GRADE! SOLID HEADS! **HEAD LETTUCE** 2 LARGE SIZES **33c**

BRITISH COLUMBIA GROWN! EXTRA FANCY GRADE! CRISP AND JUICY! **DELICIOUS APPLES** 5 EXTRA LARGE SIZE **35c**

BRITISH COLUMBIA'S FINEST! EXTRA FANCY GRADE! SWEET AND LUSCIOUS! **ANJOU PEARS** 5 EXTRA LARGE SIZE **35c**

THIS COUPON GOOD FOR **25 "LUCKY GREEN" STAMPS** WITH THE PURCHASE OF 5-OUNCE DISPENSER REFILL (PKG.) OF **DIXIE GOLD DRINK CUPS** 10-K COUPON EXPIRES NOV 10th, 1949 10-K

THIS COUPON GOOD FOR **25 "LUCKY GREEN" STAMPS** WITH THE PURCHASE OF A 5-OUNCE PACKAGE OF **"GAY TIME" SALTED MIXED NUTS** 10-G COUPON EXPIRES NOV 10th, 1949 10-G

THIS COUPON GOOD FOR **25 "LUCKY GREEN" STAMPS** WITH THE PURCHASE OF A 24-FLUID OUNCE JAR OF MELBA ENGLAND **PURE 3 FRUIT MARMALADE** 10-J COUPON EXPIRES NOV 10th, 1949 10-J

THIS COUPON GOOD FOR **25 "LUCKY GREEN" STAMPS** WITH THE PURCHASE OF A 16-FLUID OUNCE TIN OF **WETHEY'S APPLE PIE FILLING** 10-H COUPON EXPIRES NOV 10th, 1949 10-H

SIMPSONS-SEARS

NOVEMBER DEMONSTRATION DAYS!!

— OPEN FRIDAY NIGHTS UNTIL 9.00 P.M. —

FREE!! .303 Ammunition
WITH EACH LEE-ENFIELD PURCHASED!

Converted .303 Lee-Enfield

CONVERTED BY ENGLAND'S LEADING GUNSMITHS INTO A LIGHT-WEIGHT, ACCURATE SPORTING RIFLE.

Only 18.88

SEE OUR WIDE SELECTION OF WINCHESTER, MARLIN, HUSQUARNA AND J.C. HIGGINS RIFLES

J. C. Higgins Terrylene **INSULATED UNDERWEAR** Lightweight
Shirt ... 7.95
Pants ... 9.95
Combination 17.95 set

J. C. Higgins **VINYL GUN CASE**
- Full Zipper
- Plush Lining
- Carrying Handle

Reg. 5.49 **3.33**

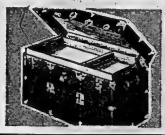

Jumbo Size **STORAGE TRUNK**
- Blue Enamel
- Steel bound with Brass for added strength
- Size 40x21x 22

24.95

2 Position Guide Bar—Cuts Flush with Ground
DAVID BRADLEY 20-INCH CHAIN SAW
SAVE $30.
199.95
Power to spare! Built to give long service, top performance under rugged conditions.

ASK FOR A FREE DEMONSTRATION ON YOUR FARM TODAY!

Saw/Disc-Sander Attachment Only **10.99**
Attachment for ¼" drills, 5" combination blade, steel sanding plate, sanding disc.

Two Speed 3/8" Drill Only **26.99**
1000 rpm drills ½" thick steel, 1000 rpm for heavier work. 110-120V AC/DC.

Sabre Saw Attachment Reg. 14.25 **8.88**
Fits all ¼" drills. Comes with 4 blades. Self-lubricating bearings.

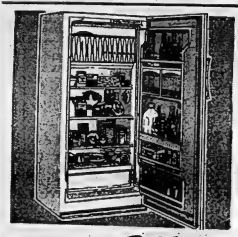

12.2 cu. ft. Coldspot With Automatic Defrost

$10. Down
Just $14 Monthly

$266.

Special purchase! Automatic defrost — you don't even have to empty the water! 52-lb. freezer chest, space galore for all foods. Giant crisper keeps produce dewy fresh. Buy now!

With Pump, Timer
Best Value!
139.95

$5. Down, $8 Monthly

Compares with washers listed at $199! Timer ends "wash-watching," pump is automatic. Don't miss it!

- Pump empties tub in 90 sec.
- Timer ends "wash watching"
- Built-in filter traps lint
- 28 lb. 10 lb. capacity tub
- Efficient 2-ring agitator for cleaning, brighter washes
- 5-yr. warranty on pressure

Simpsons-Sears Washers, Dept. 26

6-Ft. Outdoor Set
- Tan
- Coffee
- Pecan
- Sugar

1.79 set

Outdoor Dryer
Folds up for indoor use.

19.98

Bathroom Scales
Magnified Dial
Non-Skid Tread

Reg. 6.98 ... **4.99**

HARMONY HOUSE Porch & Floor **ENAMEL**
Hard, Long-Lasting Finish
Reg. 2.49
1.29 Qt.

HARMONY HOUSE **ONE-COAT FLAT**
Oil finish. Wide selection of beautiful colors.
Reg. 1.79 qt. Sale, quart ..... **89¢**

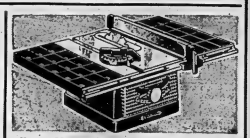

Extra Heavy Duty CRAFTSMAN 8" Bench Saw 79.95
Precision-built bench saw with single control wheel to raise, lower and tilt the blade. Table 20 x 17". Heavy duty construction. $5 Down, $6 Monthly.
Special! 8" Tilt Arbor Bench Saw 29.95

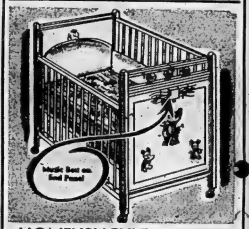

HONEYSUCKLE **CRIB ENSEMBLE**
$5. Down, $5. Monthly
Complete with mattress, bumper pad, music box, spring filled mattress, birch veneer finish, posture board, white finish **49.88**

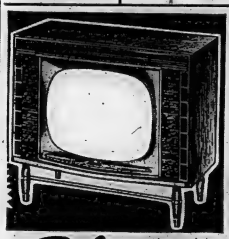

Silvertone FOR 1960!

- Silvertone 24" Suburbanite
- Aluminized Picture Tube
- New Orbit Tuning
- Dual Speaker System
- Styled for modern day living.

349.95
$10 DOWN, $17 MONTH

SILVERTONE 5-TUBE **MANTEL RADIO**
Printed Circuit
17.88
$1. Down, $1. Monthly

Kenmore Floor POLISHER
$5. Down, $5. Monthly
2 brush SALE **37.88**

5-pc. Dinette
Low-Priced Chrome Set
Only $5 Monthly* **49.95**
Laminated plastic table top 30 x 38" extends to 48" with leaf. Padded seats, backs are vinyl covered.
* Your choice of Grey, Yellow or Pink

— TOYTOWN —

HAVE GUN WILL TRAVEL....
PALADIN'S DOUBLE HOLSTER SET
Complete with Have Gun Will Travel calling cards, two 8" 50 shot repeater guns, Paladin's Picture. Genuine black leather holster and belt and 12 silver bullets.
4.98

BUFFALO BILL **Gun & Holster Set**
Complete with 8" repeating gun, leather holster and belt.
98¢

Free! CANDY CANES FOR THE CHILDREN
AND A GIFT FOR MOTHER TOO!

PREPARE FOR WINTER WITH ALLSTATE STORM-MASTER RECAP SNOW TIRES...
DEEP BITING LUGS THAT PULL — PULL. THIS TREAD DESIGN HAS PROVEN ITSELF OVER MILLIONS OF SNOW PACKED MILES TO BE ONE OF THE BEST FOR TRACTION.

670x15 ..... **11.95**

WITH RECAPPABLE TRADE-IN SAVINGS ON ALL SIZES

ALLSTATE **CONTOUR CAR MATS**
- Blue, Green, Red, Black 'White with multicolor inserts
- Set for left or right
- Hard wearing
- Easily cleaned

PAIR **3.98**

ALLSTATE Finest in Automotive Equipment

ALLSTATE FENDER MOUNT **Rear-View MIRROR**
- Chrome Plated
- Non-glare Glass
- Hooded Styling
- Easily Mounted

Buy a Pair Each **3.98**

ALLSTATE **78-Plate BATTERY**
- 3.4 Cranking Power
- Guaranteed 36 months
- A real bargain

Reg. 21.95 SALE **17.95**
plus old battery

329 FRONT STREET SIMPSONS-SEARS **DIAL WO 8-5591**

Second Section

The Ontario Intelligencer

Pages 13 to 24

BELLEVILLE, ONTARIO, THURSDAY, NOVEMBER 5, 1959

Quebec Premier Says Views On Tax Issues Are Shared By Ontario, Alberta and B.C.

QUEBEC (CP)—Premier Paul Sauve of Quebec said Wednesday that Ontario, Alberta and British Columbia share Quebec's views on federal - provincial tax-sharing issues and Saskatchewan is seriously re-examining its stand.

"I think we can hope for an appreciable improvement in tax-sharing arrangements by 1962, or perhaps sooner," Mr. Sauve said.

"When five provinces representing 80 per cent of the country's economy are in agreement we will be in a position to consider, not the possibility of a complete solution, but appreciable improvements."

The premier spoke twice Wednesday on his views regarding federal - provincial taxation arrangements.

In the morning he told Quebec Province Union of Municipalities of his belief that tax arrangements will be modified within the next three years.

QUIZZED BY REPORTERS

Asked to elaborate during an afternoon press conference, he said Premier Frost of Ontario had told a federal-provincial conference "two or three years ago" that if Ontario were given taxation means it would look after its own needs.

In 1957, he said, Premier Manning of Alberta had expressed a similar view and at the recent federal-provincial finance ministers' conference Premier Bennett endorsed remarks Mr. Sauve made on taxation problems.

Mr. Sauve said Saskatchewan is reviewing its position on fiscal issues.

Asked to outline Quebec's views, Mr. Sauve replied that the Canadian constitution defines the fields of taxation which may be used by the provinces.

"It is evident that the provinces have priority in certain fields of taxation," Mr. Sauve said.

"The federal government is using these taxation fields because the provinces did not use them for many years."

DIRECT TAXATION

"All the haggling between Quebec and Ottawa during the past 15 years has been about direct taxation fields which all the provinces in Canada leased to the federal government during the Second World War in return for subsidies.

These are the big revenue-producing fields of personal income, corporation income and succession duties.

In 1957, when the latest agreements were again drafted, Quebec as usual was the only province not to sign up. Ontario retains two of the three fields and leases only its personal income tax field to Ottawa.

New York Flies Wrong Flag for Guinea's Leader

NEW YORK (AP) — New York City Wednesday broke out the red carpet—and the wrong flag—for Sekou Toure, president of the young African republic of Guinea.

The city gave him its traditional welcome for visiting notables — a tickertape parade along lower Broadway. The route was lined with old glory and the flag of another young African country, Ghana.

A red - faced department of commerce and public events, which handles such things, sheepishly explained that a flag-maker delivered the wrong ones and nobody recognized the error until too late.

Guinea's flag is a tri-color of red, yellow and green. Ghana's flag is similar but with a star in the centre bar.

President Toure took it all in diplomatic stride. He stood in the car and waved to more than 200,000 greeters as though the flags were his.

Evelyn Rudie, 9, 'Flies Away' to See Mrs. Ike

WASHINGTON (AP) — Nine-year-old Evelyn Rudie, the impish Eloise of television, touched off a cross - country scramble Wednesday by disappearing from her Hollywood home and flying to Washington.

She got off a four-engined jet passenger plane at Baltimore's Friendship International Airport with a tale of wanting to visit the White House and ask Mrs. Dwight D. Eisenhower to give her career a boost.

Suspicious of a possible publicity gag, reporters barraged her at length with questions about whether her parents or anyone else knew she had left home alone at dawn.

With the coolness of the old theatre pro, the brown - eyed blonde stuck to this explanation:

"When I saw Mrs. Eisenhower in Washington last year, she told me that she and her grandchildren and the president enjoyed my acting so much. So I decided to talk with her and see if she couldn't help me get a part in a film or TV series.' '

She said she had broken open four piggy banks, extracted $160, and bought an airline ticket last Monday when she and her mother, Mrs. Emery Bernauer, separated during a shopping trip.

She telephoned for a taxicab before 6 a.m. Wednesday, went to Los Angeles International Airport and boarded a plane.

Bought Stolen Stamps

TORONTO (CP) — Marcel Timm, 34, of Toronto pleaded guilty Wednesday to receiving part of $78,000 in stamps and money orders stolen from a Chippawa sub-post office Aug. 17.

Remanded to Dec. 9 for sentence, Timm denied any part in the robbery but admitted paying $200 for some $45,000 in stamps and money orders.

YOUTHS CHARGED WITH MURDER — Wayne Sluman, 17 (left), and Marvin McKee, 20, enter a courtroom at Bracebridge, Ont., to stand trial for murder. The two Huntsville, Ont., youths are charged with slaying Francis Grosso, 29-year-old Huntsville taxicab owner, and his companion, Bruce Spiers, 22, on June 17. They pleaded not guilty. (CP Wirephoto)

Will Rule On Statements In Murder Case

BRACEBRIDGE (CP) — Mr. Justice Rene A. Danis was to rule today on the admissability of statements made to police by two youths charged with murder in connection with the June 17 slaying of two taxi-drivers.

The jury left the court room Wednesday during argument on the statements. Contents and testimony in connection with the statements have been withheld from publication. If the judge rules in favor of admitting the statements, they will be presented to the jury as evidence.

Charged are Marvin McKee, 20, and Wayne Sluman, 17, both of Huntsville.

The taxi - drivers, also from Huntsville, were Francis Grosso, 29, and Bruce Spiers, 22, whose decomposed bodies were found 11 days after they were shot through the head and robbed near a gravel pit 10 miles east of Huntsville.

FOUND LICENCES

Mrs. Sarah McKee testified Wednesday that she found vehicle licences bearing the names of Grosso and Spiers in a jacket worn by her nephew, Marvin, June 18. The jacket had been left at her Elk Lake home when she took Marvin and two of his friends on a fishing trip at Pigeon Lake, 220 miles north of here.

Mrs. McKee said she called police.

Sluman was along on the fishing trip and Mrs. McKee described him as a perfect gentleman. He was quiet all the time, asked no questions and "simply went along with the group."

McKee's girl friend, Ann Young, 17, testified that she had accompanied McKee and Sluman on an outing that lasted 12 days.

Robert Boothby, a Dwight carpenter, said on June 18 he helped the three push a taxi out of the gravel pit near where the bodies were found. An Elk Lake district farmer said he towed the same car when it ran out of gasoline and bogged down on a sideroad. The farmer, Hector Laurin, said McKee told him that he, Sluman and Miss Young were going to visit relatives at Elk Lake.

Mrs. Jean Tobin, a grocery store operator in the Elk Lake area, said McKee came to her store and offered a watch in exchange for some food. The watch later was identified by Mrs. Norma Grosso as one she gave her husband, Francis, four years ago.

Says Networks Had No Part In Rigging of Quiz Shows

WASHINGTON (AP) — Congressional investigators are asking two largest television networks for a report on what is being done to keep deceit and fraud off the TV screen.

To get the answer, the House of Representatives legislative oversight subcommittee summoned Robert Kintner, president of the National Broadcasting Company, and Dr. Frank Stanton, president of Columbia Broadcasting System.

Both men have insisted that the networks had no part in the rigging of TV quiz shows, and that they themselves were duped by the program producers.

Before questioning Kintner and Stanton, the subcommittee arranged to inquire a bit further into allegations of undercover payments to quiz show officials in exchange for some commercial plugs.

Subcommittee Chairman Oren Harris (Dem. Ark.) scheduled testimony from Joseph Cates, an early director of the ill - fated $64,000 question, and Max Levine press agent for an Allentown, Pa., department store.

Max Hess, owner of the store, told Wednesday night of paying $15,000 to get an employee on the $64,000 Question show in 1955 so he could plug Hess' store.

The employee, Kenneth Hoffer, missed his third question and won no money. But Hess said he did not consider his $15,000 wasted.

Hess said he had tossed money to so many entertainers and show business personalities for free plugs that he couldn't remember them all.

Pressed to name some, he mentioned newspaper columnists Bob Considine and Jack O'Brian.

O'Brian, TV columnist for the New York Journal - American, promptly denied he had ever plugged the Hess store in his articles and "my columns will show that."

He said he was hired—for $1,000—to make a personal appearance on a Philadelphia TV show sponsored by Hess. He went to the Allentown store beforehand and met several company executives.

Considine also was paid $1,000 for a personal appearance, Hess testified.

In New York Considine said he once had mentioned Hess' store in his Hearst-syndicated column, but only "in what I considered a newsworthy way."

CBS, following the subcommittee's initial round of hearings last month, banned all big-money quiz and giveaway shows and outlawed what it termed other "deceitful" program practices.

NBC refused to go along in scrapping all quiz programs, but pledged that it has taken steps to prevent fraud. The testimony of the two network chiefs is expected to wind up the current phase of the congressional probe.

The subcommittee heard conflicting testimony Wednesday as to whether officials of Revlon, Inc., were aware of rigging of the $64,000 shows they sponsored.

Both President Charles Revson and his brother, Martin, had testified they knew nothing of such actions and disclaimed any responsibility.

James D. Webb, an advertising executive handling Revlon advertising, also testified the firm's officials knew nothing of such practices, but George Abrams, former Revlon advertising chief, said the practice was known to officials who sometimes suggested eliminating "colorless" contestants.

An affidavit from Shirley Bernstein, an associate producer of The $64,000 Challenge, supported earlier testimony of others that Revlon officials knew of and joined in the controls.

Miss Bernstein, sister of Leonard Bernard Bernstein, director of the New York Philharmonic Orchestra, has been named by several contestants as having provided them with answers to questions they later were asked on the show.

Growth of Canadian Cities Over Farm Land Alarms Him

TORONTO (CP)—C. E. Pratt, Vancouver architect, expressed concern Wednesday about the uncontrolled growth of Canadian cities over what formerly was farming land.

He was testifying before the Royal Architectural Institute committee of inquiry on residential environment.

Mr. Pratt, a member of the committee, suggested Prime Minister Diefenbaker could order a survey to determine the ratio of remaining arable land to urban land and the life expectancy of farm soil in the losing battle against expansion of cities.

Henry Fliess, a Toronto architect, said that in at least two Metropolitan Toronto municipalities senior officials were graduates of no planning or architectural school and plans by competent architects were passed or turned down by "high school boys."

He urged the committee to investigate qualifications of developers and builders since many were former taxi - drivers, clothiers or clerks who had only entered building for the money.

"Some of the biggest building people—investing millions of dollars—are almost illiterate," said Mr. Fliess. "These are the people who are responsible for the creation of our environment."

Dr. E. C. Feludi of Town Planning Consultants Limited, criticized the Ontario system whereby all subdivision plans must go to the minister of planning and development for approval.

"His men are civil servants," said Dr. Feludi. "Not all of them are designers. Most of them are bureaucrats who have set regulations."

OPEN SALT MINE

GODERICH (CP) — A salt mine expected to produce 550 tons of rock salt an hour from under Lake Huron was opened here Wednesday by Highways Minister Cass. The mine of Sifto Salt Limited, a subsidiary of Dominion Tar and Chemical Company Limited, eliminates the need for imports from the United States, said General Manager W. R. Lawson.

FAR FROM HOME — Nine-year-old actress Evelyn Rudie displays a note to her mother which she said she forgot to leave at home before taking off on a transcontinental jet plane flight alone. Evelyn was discovered aboard an eastbound American Airlines plane several hours after her mother reported she had disappeared from her Hollywood, Calif., home. The child television actress told reporters she was just on her way to visit President and Mrs. Eisenhower in Washington. (AP Wirephoto.)

Retains World Flyweight Title

OSAKA, Japan (AP)—Pasqual Perez of Argentina retained his world flyweight boxing championship tonight with a 13th-round knockout of challenger Sadao Yaoita of Japan.

The victory avenged the only defeat of Perez's record of 56 professional fights. Yaoita outpointed Perez in a non-title 10-rounder at Tokyo last January.

Perez weighed 107, Yaoita 111.

PRIVATE ENTERPRISE

ARVIDA, Que. (CP)—The Redemptorist Fathers at nearby Desbiens established a vineyard and harvested enough grapes to make wine for their masses. Arvida is 110 miles north of Quebec City.

Beer Promotion In This District Is Said Illegal

TORONTO (CP) — The Liquor Control Board of Ontario solicitor said Wednesday he would have recommended prosecution under board regulations if he had known about information last year in sales promotion documents of Carling Breweries Limited.

Solicitor Col. Charles E. Woodrow told an Ontario Supreme Court hearing that he would have advised the board's chief commissioner that he considered the sales promotion activities a breach of board regulations.

The documents were introduced at the trial of Canadian Breweries Limited on a combines charge. Carling's is a subsidiary of Canadian Breweries.

One of the documents was addressed to "all representatives Hamilton - Niagara district." It discussed the importance of a sales campaign and said asking for business could not be stressed "too strongly."

SALESMEN FORBIDDEN

Earlier, Col. Woodrow said the Liquor Control Act forbids brewers having salesmen in Ontario.

One of the documents submitted by the Crown was on a Carling Breweries interdepartmental letterhead, dated Dec. 31, 1958, from A. G. Deumo to W. L. Wadell.

Mr. Deumo's title was given as assistant district manager of the east-central district. The document listed monetary amounts for calls in Kingston-Brockville, Belleville, Oshawa and Peterborough. The name of a different man in each area was included.

The document said: "I will be with these men for their night calls on these accounts and will have them promote Red Cap on Saturday afternoons to conform with our hockey telecasts."

STRIKE EFFECT

Evidence also was heard of a sharp increase in Ontario sale of spirits and wine during a brewery workers' strike last summer.

The strike by the International Brewery Workers Union (CLC) lasted seven weeks and affected seven breweries.

Statistics presented by Col. Woodrow showed that the sale of imported beer also rose sharply —by 631.1 per cent. In the same period Canadian beer sales declined 90.7 per cent.

Arkona Is Tense As Police Probe Hallowe'en Riot

ARKONA, Ont. (CP) — Two provincial police officers and a possible investigation by the attorney - general's department were the talk of this community today, following a riotous Hallowe'en night and threats against a part-time police officer.

Attorney-General Roberts Wednesday asked provincial police for a full report on hoodlumism in this village of 480 population 40 miles northwest of London.

And two OPP officers moved in from Sarnia to attempt to find the ringleaders of a Hallowe'en disturbance in which police were pelted by eggs and stones when they attempted to stop teen-agers from setting fires in the main street.

Sgt. John Clegg, a Royal Canadian Regiment instructor at nearby Camp Ipperwash has sent his pregnant wife and their four children to Troonto to visit relatives as the result of veiled threats against his family.

So far three of four teen-agers charged with creating a disturbance have pleaded guilty and were fined $25 this week. The other youth is awaiting trial.

Sgt. Clegg, who has lived in Arkona for two years, volunteered to act as a part-time unpaid policeman after he become enraged by teen - agers racing their cars down the street late at night.

TELLS OF VISITOR

Sgt. Clegg said a middle-aged man came to his house Sunday and declared: "The best thing for you and your family to do is get out of town."

Reeve Bernard Bartlett says most of the villagers are shocked and ashamed over the incidents of the last week.

OPP Sgt. Allan Campbell said Wednesday that villagers refuse to give evidence against the persons involved in the rowdyism last weekend.

Wednesday night Reeve Bartlett said, "I've never seen the village so quiet."

It was as if the villagers were waiting to see what would happen.

CONSCIENTIOUS THIEF

ST. CATHARINES (CP)—Guy Jamieson, owner of a men's wear store, received some unusual mail Wednesday: 10 parcels of clothing stolen in a break-in Oct. 24. They had been mailed in Niagara Falls, Ont.

Alberta First of Provinces To Take Positive Action to Ban Use of Trading Stamps

By THE CANADIAN PRESS

The first outright provincial move to ban trading stamps in Canada was taken Wednesday by Alberta.

Legal action to determine validity of the stamps is pending elsewhere. But no other province so far has followed the action of Alberta in banning them.

Grocery chains in seven provinces are promoting the stamps, which are offered with the purchase of merchandise and may be traded for a variety of items. No coupon plan has been introduced to date in Newfoundland, Prince Edward Island and British Columbia.

In Alberta use of the stamps was made illegal under amendments to the Licensing of Trade and Businesses Act. But stores now offering the stamps are being allowed time to close out their programs.

The Alberta regulations will not affect premiums given in packaged merchandise manufactured by companies which sell their products in the province but do not operate within its borders. And if an Alberta manufacturer finds he has to put premiums in packaged goods to compete on an equal basis with outside manufacturers an exception may be made to the sweeping regulations.

One Alberta grocery organization said it plans to defy the provincial ban. The Independent Grocers' Alliance said it will go ahead with its trading stamp scheme.

In Ottawa, Justice Minister Fulton said the Alberta government seems to have reached the same conclusion he has: That it is a provincial responsibility to regulate merchandising devices.

He said it is questionable whether the federal government has any authority to "distort" the Criminal Code in such a way as to regulate plans that relate to the terms and conditions upon which a customer buys and a merchant sells goods.

The Independent Grocers' Alliance introduced trading stamps last week in its 51 stores in Nova Scotia. The provincial government has ordered an investigation into the scheme.

Attorney - General R. G. L. Fairweather of New Brunswick said he is still studying aspects of the trading stamp plan and will announce his decision later.

Premier Sauve at a press conference Wednesday night withheld comment on Quebec's attitude towards the stamps.

"At this stage I have nothing to say because I do not know all the facts about the problem."

A delegation from the Canadian Association of Consumers last month asked Attorney-General Antoine Rivard of Quebec to outlaw trading stamps. Mr. Rivard referred the delegation to the federal government.

Ontario plans no immediate legislation to outlaw the coupons, Attorney-General Kelso Roberts said. The province had no legislation comparable to that in Alberta which could be amended by immediate cabinet action.

"We would be very cautious about taking any action that might be taken to involve government regulation of business," Mr. Roberts said.

Attorney-General Sterling Lyon of Manitoba said his department is "still studying all aspects" of the trading stamp situation. He said one trading stamp case already is before the Manitoba courts. Loblaw Groceterias Limited has appealed its conviction on a charge of issuing stamps.

Any action Saskatchewan takes against stores issuing the stamps will depend on the outcome of several cases before the courts, said Attorney - General Robert Walker.

Charges are to be laid against the 40 outlets in the province of the O.K. Economy Stores, a Loblaw subsidiary, which started issuing stamps about three weeks ago. Company stores in Regina, Saskatoon, Moose Jaw and North Battleford already have been charged and remanded.

Federation of Agriculture Supports Seller's Right to Determine Marketing Policy

TORONTO (CP) — The three-day convention of the Ontario Federation of Agriculture ended here Wednesday night by disposing of the last of more than 50 resolutions on the order paper.

Most hotly debated of these was the hog producers' resolution Tuesday alleging that "other interests" are pressing for selling methods favoring hog buyers, and calling for support of the seller's right to determine his marketing policy.

This was a reference to the packers' declared policy of favoring an auction system against the hog producers' bid-and-ask system.

The resolution, which also asked the government to reaffirm the principle behind the marketing enabling legislation, survived a tabling motion and won overwhelming support.

IGNORE ADVICE

This support came despite the warning Monday by provincial Agricultural Minister Goodfellow that the hog producers' selling method was not in the long-term interests of orderly marketing. The minister advised the producers to alter their marketing system and spoke of the government possibly being forced to revoke the authority granted under the marketing plan.

Deficiency payments also came in for a lot of discussion. Several delegates thought the federal government's deficiency payment plan for hogs, which comes into effect Jan. 11, would be disastrous.

But J. G. Taggart, federal deputy minister of agriculture, said it was the only practical way to provide some support at the non-incentive level.

The economic squeeze of country people off the land came up repeatedly. President Gordon Greer and rural sociologist Dr. Helen Abell, of the federal agriculture department, forecast that the family farm will last a long time, however.

Dr. Taggart said the movement away from the land seemed to be slowing down lately.

RESOLUTIONS PASSED

Resolutions approved included one to ask for banning of agricultural products as retail loss leaders, a call for more marketing research, a demand for sectional unemployment insurance for farm workers and a claim for freight rate assistance on eastern grain similar to the freight subsidy on western grain moving to the East.

In a panel discussion Wednesday, Dr. Abell said one in every four Ontario farms has persons in the household other than the primary farm occupants, and many are infirm or disabled people who would otherwise be in institutions.

LURED, NOT FORCED

Professor Ralph Campbell of the department of economics at the OAC, at Guelph, also forecasting a long stay for the family farm, said youths were being attracted away from farms rather than being forced away.

A resolution urging that farmland not be incorporated within municipalities unless two - thirds of residents vote in favor was passed. Amalgamation of rural areas in the past has raised farmers' taxes beyond the productive capacity of the land, the resolution stated.

New Fire Truck Being Delivered Catches Fire

PETERBOROUGH (CP)—Firemen answering a call here Wednesday found a fire truck already at the scene.

In fact it was the fire truck that was on fire—a new truck on its way to ollingwood.

Peterborough firemen put out the blaze, which had started in a battery cable - short circuit. They also made repairs and sent the visiting fire truck on its way.

"Jest a Second"

"Henry!"

MADOC

Hallowe'en Party Held At S.S. 24

MADOC JCT. — The teachers, Mrs. R. Reddy and pupils of S.S. No. 24, Sidney, decorated the school in keeping with Hallowe'en and on Friday afternoon all enjoyed the party arranged for the pupils and preschool age children, with Mrs Reddy providing treats of candy, etc., for all.

A happy Hallowe'en party, sponsored by the executive of Eggleton Sunday school, was held at the school on Saturday night, with some 60 of all ages in attendance.

Large animal balloons provided additional color to the Hallowe'en decoration.

Messrs. Bruce Stapley and Morn Stapley were asked to act as judges for the costumes.

The various age groups circled the room with two winners being selected from each group. Then followed the grand parade by all the winners.

Small prizes were also awarded to the youngest child in costume; the girl with the prettiest costume; the boy with the most original costume.

Masks were removed and all took part in a number of amazing Hallowe'en games under the supervision of Messrs. Paul Bridges and Murray Martin; Mrs. M. Clancy, Mrs. B. Stapley, Misses Jeanne Reidy, Annanese Clarke and Sondra Chambers.

Other attractions were a fish pond and fortune telling booth with Miss Audrey Stapley and Mrs. Fitchett in charge.

At the close refreshments of sandwiches, cookies, doughnuts, cream candy and fresh apple cider were served.

Proceeds from donations and booths will be sent to UNICEF.

SUB TO VISIT ARCTIC

WASHINGTON (AP) — The United States Navy will send the atomic-powered submarine Sargo into the Arctic Ocean early next year to continue under-ice polar explorations pioneered by the nuclear submarines Nautilus and Skate. The 3,240-ton Sargo will be accompanied through the Bering and Chukchi Seas by an ice-breaker.

Rylstone

RYLSTONE — Another Hallowe'en has come and gone and with it is left a lot of half-melted fun. It is going too far when property of a church is molested. Apparently people with nothing better to do with their time have no regard for other people's property or public property. A few mail-boxes and gates also found new resting places.

A few from here attended the farewell party and shower for Mr. and Mrs. Ben Dewey and their daughter Martha and husband, Mr. and Mrs. Lorne MacDonald at the 7th Line School on Friday night. Mr. and Mrs. Dewey were presented with a step-table and smoking while the newlyweds received miscellaneous gifts.

Mrs. Clarence Thomson returned home from Belleville Hospital with her twin sons on Tuesday of last week. Her aunt, Mrs. Jim Smith, of Merton is spending some time with the Thomson family.

Congratulations to Paul McKeown and the other members of the Hastings County 4-H Club judging team, who, on Monday last, placed 1st over 7 County Teams at Ottawa.

Mr. and Mrs. Will Rutherford and their daughter, Marion, of Peterborough, visited Mrs. Rutherford's sister and her husband, Mr. and Mrs. Jeff Jewison, at Ballisboro, on Sunday.

Mr. and Mrs. Cecil Finch visited his mother, Mrs. Mabel Beggs, in Campbellford Memorial Hospital, on Monday night.

Donna Morton has returned home after visiting her aunt, Miss Isabel Murray, Reg. N., and Mrs. William Murray, at Pontiac, Michigan.

Bill McKeown, of Hamilton, spent the weekend with his parents, Mr. and Mrs. Thomas McKeown, Paul and Agnes. His cousin, Alvin Duncan and friend, Tom Laurie, both of Hamilton, accompanied him for the weekend.

Mr. and Mrs. Fred Thomson, Campbellford, called on Mr. and Mrs. Clarence Thomson and family, on Sunday.

Mr. and Mrs. Doug Cranston and baby, of Odessa, spent the weekend with her parents, Mr. and Mrs. Aaron Anderson.

Mrs. Stella Gibson and Blanche visited Mr. and Mrs. Ralph Heath, Don and Carol on Sunday.

A new oil furnace has been installed at the 8th line school. The Solmes brothers of Springbrook, former pupils at the school, poured the concrete base and built the block walls to house it. The old box stove, well remembered by all former pupils, is now only a memory.

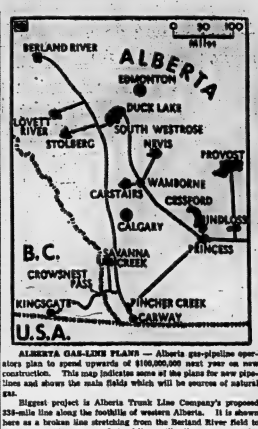

ALBERTA GAS-LINE PLANS — Alberta gas-pipeline operators plan to spend upwards of $100,000,000 next year on new construction. This map indicates some of the plans for new pipelines and shows the main fields which will be sources of natural gas.

Biggest project is Alberta Trunk Line Company's proposed 333-mile line along the foothills of western Alberta. It is shown here as a broken line stretching from the Berland River field to the Crowsnest Pass area. Lateral lines will collect gas from fields along the foothills.

The Alberta Trunk project is expected to cost $103,000,000. At the British Columbia border it would connect with a joint pipeline proposed by Westcoast Transmission Limited and Alberta and Southern Natural Gas Company, Gas, destined for distribution in the northwest United States, would enter the U.S. near Kingsgate, B.C.

Construction is contingent upon approval by the provincial government and U.S. and Canadian energy authorities.

Solid lines on the map show existing lines of the Alberta Trunk pipline system which feeds into the Trans-Canada Pipe Lines system. Broken lines between Duck Lake and Wamborne show an addition to the pipline system planned for next year.

A small amount of gas is exported at present through the Canadian-Montana Pipe Line Company's line running from Pincher Creek to Carway. It is planned eventually to connect this line with the proposed foothills system. (CP Newsmap.)

Halloway

KUM-DOUBLE CLUB.

HALLOWAY — Mr. and Mrs. Gene Kelly entertained the Kum-Double Club members at their home on Wednesday evening. The worship service on the theme of "Face Projects" was presented by Jean and Alvin Donaldson with the assistance of Irene Wehman, Beatrice Baldor and Harry Morgan.

A poem entitled "Friendship" was read by Shirley Wilson.

The financial report, read by Miss McMullen, showed a balance of $93.79. The treasurer and Beatrice Baldor were appointed a committee to get additional information on the current project.

The Mowing was read by Harry McMullen. A thought-provoking contest closed the meeting.

Refreshments served by the hostess and the lunch committee brought to a close a fine evening of fellowship.

The next meeting will be held on Thursday, 11th at the home of Reg. and Betty Workman.

Mr. and Mrs. Percy Sutherland and Heather, of Centenary, and Mr. and Mrs. Arthur Reid of Belleville, spent the afternoon on Sunday evening at Mr. and Mrs. Embury Hough's.

Mr. and Mrs. W. D. Dixon and Mr. and Mrs. Ed. Emerson attended the Stephens-Adamson supper held at the Tabernacle Church, Belleville, on Wednesday evening.

Sixteen Young People attended a special meeting and social time in the Stone Church Hall on Tuesday evening, under of the Young People's group there.

Sunday school class associates of Miss Ann Emerson surprised her at her home on Tuesday evening, the occasion being Ann's 14th birthday. A cake was cut, the presentation of a small gift took place, and wishes were expressed for many more happy birthdays. Ann's friend, Miss Diane Cronkwright, spent the weekend with her.

Mr. and Mrs. George Jervis called recently at the home of Mr. and Mrs. S. Blazey.

Mrs. Barton Hinchcliffe, Bill and Ruth, spent the Sunday supper hour with Mr. and Mrs. Alvin Donaldson and family.

Mr. and Mrs. Roscoe Robson attended the warden's banquet held in the Legion Hall in Ban-croft last Saturday evening. They also attended a Belleville Rotary Club dinner held in Centre Church parlors on Wednesday evening.

Mr. and Mrs. Harry Morgan and Darlene spent the Sunday supper hour and evening with Mr. and Mrs. Frank Coulter of Stanwyncve.

The school children of S. S. 19 had a jolly time at the school on Friday afternoon when they held a Hallowe'en party. Frankfurts were about the village on Saturday evening but no serious consequences.

Mr. and Mrs. Donald Morton of Belleville, and Mr. and Mrs. George Read, Wayne and Andrew of 4th Sidney, were supper guests on Sunday at the home of Mr. and Mrs. Earl Baldor.

Mr. and Mrs. Ed. Emerson called Sunday afternoon on Mr. and Mrs. Sid. Williams, Stirling.

Miss Jean McMullen spent Saturday evening with her friend, Miss Hazel Ketcheson.

Mr. and Mrs. Nathan Reid and Mrs. Harry Reid called on Mr. and Mrs. Embury Hough and Mrs. Egbert Reid on Sunday afternoon.

Miss Jean Long of 4th of Thurlow, was a guest of her sister and brother-in-law, Mr. and Mrs. John Vance, over the week-end.

The Rev. H. Stobbart of Ivanhoe charge, took the pastoral service at Halloway on Sunday evening, in exchange with the minister, the Rev. R. F. Darks, who was guest speaker at White Lake Church anniversary services.

Several from here attended the commencement exercises at C.C.I. on Friday evening. Congratulations to Miss Beverley Howes on winning the Business and Professional Women's Club prize of $25, given to the most deserving student from BCIVS entering the Belleville General Hospital as a nurse this fall. A good number of students from this community received various certificates.

Mr. and Mrs. Coleman Townsend and Mrs. H. Townsend spent the supper hour on Sunday at the home of Mrs. George Foster, Moira.

Mr. and Mrs. John Robson and family spent Saturday evening with Mr. and Mrs. Roger Robson.

Mr. and Mrs. F. Tyrou, Belleville, visited with her parents, Mr. and Mrs. K. McMullen, over the weekend.

Mr. R. J. Cranston was a caller at the home of Mr. and Mrs. R. Calder on Sunday afternoon.

Glad Club was held at the home of Miss Ella Carson, on Saturday forenoon.

Minto

MINTO — Mr. and Mrs. W. J. Tanner, Miss Edna Tanner and Messrs. Mars and George Tanner were dinner guests of Mr. and Mrs. Fred Yorke, of Corbyville.

Mr. and Mrs. William Dafoe of Crookston, Mr. and Mrs. Vess Mitts of Fuller, were Sunday visitors of Mr. and Mrs. O. Jackson and Mr. and Mrs. Mitts attended for a few days' visit.

Messrs. Glenn and Grant Hagarman were among the 4-H Club members to have their calves shown at Ottawa Fair last week. Mr. and Mrs. L. Hagerman spent Friday in Ottawa, returning home on Saturday.

Master Kitchin Ketcheson entertained eight of his school chums at his seventh birthday party on Saturday afternoon.

During the evening service at St. Mark's Anglican Church on Sunday the infant son of Mr. and Mrs. Ralph Clements was baptised. Mr. Richard Foote, of Stirling and Miss Jane Clements, uncle and aunt of the baby, acted as godparents. Later, Mr. and Mrs. Clements gave a baptismal buffet luncheon to Mr. and Mrs. Roy Foote and Richard of Stirling; Mr. and Mrs. Tom Clements and Jane and Mr. and Mrs. F. Vance.

SPANISH TV

A new Spanish station on the Wilvacorrada Ridge extends television coverage to nearly half of Spain.

Giving a card party tonight?

Be up-to-date ...serve Pepsi

When your party's in the planning stage, remember that today "Be Sociable" brings to mind the enjoyment of light refreshment. Why not stock up on plenty of Pepsi?

Today's lighter Pepsi makes your hospitality modern ... wins the favour of the trim and smart and young at heart.

Be sociable, have a Pepsi-Cola

The Light refreshment

Distributed and Sold By MOIRA BEVERAGES LTD. 291 Coleman St., Belleville

You can see the pastel shades you want through the dainty cellophane wrapper. And you'll discover the new Ballet Tissue combines the two most wanted features in a toilet tissue—softness and firmness.

For luxury quality without a luxury price tag—choose Ballet!

INTERLAKE TISSUE MILLS CO. LIMITED
makers of Fine Tissues since 1914

West Huntingdon

WEST HUNTINGDON — Mr. and Mrs. Foster Wilson were weekend guests of Mrs. Arthur Dunn, of Bowmanville, and of Mr. and Mrs. Donald Wilson, of Toronto.

Some of the members of the Endeavors Class attended the special meeting at Moira United Church on Wednesday evening, sponsored by the Victory Class. The Endeavors Class was responsible for the devotional period and those who assisted were: Arthur Wilson, Donna and Sharon Hammond, and Mr. and Mrs. John Lainson and Alex McCurdy.

Mr. and Mrs. Donald Fargey and family were Sunday guests of Mr. and Mrs. Ross Sprague of Big Island.

Mr. Mac Sarles took over the duties as postmaster for West Huntingdon on Saturday. Mr. Frank Ashley has been postmaster for a large number of years and gave up the responsibilities due to advancing age.

Mr. George Dyson was a dinner guest on Sunday of Mr. and Mrs. Elvin Carr.

Mrs. Mac Sarles and Mrs. F. Hammond attended the W.A. convention held at Moira United Church on Wednesday afternoon.

Mr. and Mrs. Marvin Pounder and family have taken up residence in the house belonging to Mr. Dan Cooke.

Mr. and Mrs. Glenn Hammond and Lynn of Oshawa, were the weekend guests of Mr. and Mrs. Frank Hammond.

Mr. and Mrs. Goldie McInroy attended anniversary services at Marmora on Sunday and were guests of Mrs. L. Lawrence.

Mr. Glen Wilson of Alliston, has been spending the past three weeks with Mr. and Mrs. Foster Wilson.

Mrs. Harry Thompson and Mrs. Alex McInroy attended the anniversary services at Mount Pleasant and remained over for a few days' visit with Mr. and Mrs. Mac Sharpe.

Mr. and Mrs. Harold Thompson attended the Rose—Morrow wedding at Barrie on Saturday.

Mr. and Mrs. William McMechan of Trenton and Mrs. Melville Reid were Sunday evening guests of Sarah and Arthur Wilson.

Mr. Glen Wilson was a Sunday guest of Mr. Gerald Cooke.

Miss Lois Cooke contributed a solo at the United Church service on Sunday forenoon that was much appreciated.

Mrs. William Bray was a guest on Sunday of Mr. and Mrs. Keith Bray of Ivanhoe.

Mrs. Burton Haggerty, James and Sheryl, were the weekend guests of Mrs. McClure, Brampton.

Mr. and Mrs. William Fox of Toronto, were Sunday evening guests of Mr. and Mrs. James E. Wilson.

Mrs. William Dorman and Mrs. Lindsay Sills attended a meeting of the Presbyterial of the Presbyterian Church at Belleville on Monday.

Hallowe'en passed off quietly in the village on Saturday evening.

Mr. and Mrs. Roswell Reid and Rodger of Halloway, were Sunday guests of Mrs. Melville Reid.

Mr. and Mrs. Don Cooke and sons and Mrs. W. Ross were Sunday guests of Mr. and Mrs. Lee Purdy of Belleville.

Mrs. Raymond Chambers, principal of the public school here and her pupils put on a Hallowe'en party at the school on Friday afternoon. A large number of the mothers attended. Mr. David Cooke acted as chairman; Mr. James Haggerty recorded the minutes and Miss Nancy Fargey was pianist. The parade was enjoyed; David and Allan Cooke and James Haggerty sang. Following the distribution of prizes lunch was served.

MADOC

Rev. R. Sinclair Inducted at St. Peter's

MADOC — A fine attendance of members of Madoc — Tweed charge and many others from the neighboring congregations attended an impressive induction service in St. Peter's Presbyterian Church, Madoc, on Thursday evening, when the Rev. R. Sinclair was inducted as minister of the two charges.

Assisting in the service was the Moderator of the Presbytery, the Rev. Mr. MacLean of Belleville; Mr. Wannamaker, Foxboro; the Rev. J. Self, Kingston; the Rev. J. Brush of Pittsburgh, and the Rev. P. Rooney of Stirling, with several other ministers of the Presbytery in attendance.

Special music was offered by the church choir. Following the service a pleasant reception was held in the schoolroom of the church. Elder Walter Brett of Madoc and Elder Gerret Morton of Tweed, introduced the people to the minister and his family, prior to the reception.

On Sunday the annual anniversary services were held in St. Peter's with the Rev. R. Sinclair in charge.

The choir under the direction of the organist and choir leader rendered special music at both morning and evening services. The annual anniversary supper will be held later on in the month of November.

Mr. Sinclair and his family came to Madoc from Embro and will be the first resident minister of the charge since the death of the Rev. M. W. Heslip, two years ago. Mr. John McMurray, a student minister of Knox College, has been temporarily in charge since the death of Mr. Heslip.

START YOUNG

The junior section of London's Royal Ballet School consists of children aged from eight to 15 years.

Carmel

CARMEL — Mr. Clarence Roper will soon have his new home completed. He will soon be able to be in the neighborhood.

There are several new homes in Carmel neighborhood.

Sorry Mrs. Clayton Sullivan has not been well, having had 'flu and all hope for a speedy recovery. 'Flu has been having a long stay in several homes.

The W.M.S. Presbyterial was held in Carmel church on the 23rd of October., with several auxiliaries present. The morning and afternoon sessions had fine programs which all enjoyed. Dinner was served in the hall to all. An invitation was received from Cannifton WMS for next year.

Hallowe'en passed quietly. There were not many callers at homes since older young people and parents entertained in the hall here with a program and social time.

Mr. Harold Brintnell took the church service at Carmel at 10.45. He came from his home in Madoc with his family, it being Temperance Federation Sunday. There was a good attendance considering it was not regular preaching Sunday. Harold was a young man of this neighborhood. His parents and Miss Ruth were privileged to hear Harold which was helpful to all. He is a strong temperance worker in several places as well as his home town, Madoc.

Mr. and Mrs. S. Homan went on a holiday trip with Mrs. E. Ball, who was here for Miss K. Homan's wedding. They have returned with Mrs. Ball for a holiday.

Mrs. Wanamaker has returned to her daughter's home. Mr. and Mrs. J. Homan and Clare having been away for a few weeks.

Mrs. Edna Moorman and Miss Mildred Jones and Mrs. Hayton enjoyed the weekend in Peterborough.

Mrs. Porter spent Saturday evening with Miss Mildred Jones.

"VALUES FOR YOUR INVESTED DOLLAR" KU — OFFERED ONLY BY — CLUB KU OF NORTH AMERICA — MEMBERS

EAST BRIDGE
Radio & TV. Sales & Service
220 Front St., Belleville
WO 2-1221

EDWIN L. GAUDAUR
Radio & T.V. Service
5th Concession of Sidney
Near Wallbridge
WO 2-3703

QUINTE BEAUTY SALON
Hairdressing
9½ Harvey Street
Belleville
WO 2-3255

WALTER WESTFALL
Electrical Contractor
247 John Street
Belleville
WO 8-6396

Your "KU" Reliable Business Directory in any newspaper in Canada is your weekly list of voluntary, trustworthy Goodwill "KU" Pledged Reliable Businesses that care.

WE ARE LISTED in your local — KU RELIABLE BUSINESS DIRECTORY — FOR YOUR PROTECTION

Avoid disappointment by dealing with the business displaying this sign because their "KU" pledge requires to sell quality with an honest answer of the owner's choice (meaning your request) with nothing concealed in fine print. Quality sold by the truth costs less.

Watch CKWS for an honest answer in quality as required by "KU", offered only by listed "KU" Club members for your protection.

"Ku" Information from Brenton's, Corbyville, Ont.
SAVE THIS "KU" DIRECTORY

FUEL, HOUSEHOLD BILLS — SALES, BUSINESS FINANCING — CAR REPAIRS — WINTER HOLIDAYS

TCC
TRANS CANADA CREDIT
LOANS

Loans from $150. to $2,500. or more.
Take up to 30 months to repay on a wide selection of loan plans.
Prompt, dignified service.

133 DUNDAS ST. E., WO 2-3423

A&P 99¢ SALE

Ann Page KETCHUP
6 11 oz. btls. 99¢
Regular Price 2 btls. 37¢
SAVE 12¢
case of 24 $3.96
SAVE 48¢

White Swan TOILET TISSUE — Reg. pkg 53c—SAVE 7c — 2 pkgs of 4 rolls 99¢
SHAMROCK LARD — Reg. 2-lbs 27c—SAVE 20c — 9 1-lb pkgs 99¢
Economy WAX PAPER — Reg. roll 29c—SAVE 17c — 4 100-ft rolls 99¢
Evaporated CARNATION MILK — Reg. 3 tins 46c—SAVE 8c — 7 16-oz tins 99¢
Country Kist KERNEL CORN — 8 14-oz tins 99¢ — Case of 24 tins $2.97
Kellogg's CORN FLAKES — Reg. pkg 36c—SAVE 9c — 3 16-oz pkgs. 99¢
Healtho DOG FOOD — Reg. 2 tins 29c—SAVE 17c — 8 26-oz tins 99¢ — Case of 24 tins $2.97 — SAVE 51c
Facial KLEENEX TISSUE — Reg. 2 pkgs 39c—SAVE 18c — 6 pkgs of 200 99¢
Y & S LICORICE ALLSORTS — Reg. pkg 29c—SAVE 17c — 4 12-oz pkgs 99¢
Cooks in 7 Minutes KRAFT DINNER — Reg. 2 pkgs 31c—SAVE 10c — 7 7¼-oz pkgs 99¢
In Oil SARDINES BRUNSWICK — Reg. 3 tins 29c—SAVE 17c — 12 ¼'s tins 99¢

BAKERY FEATURES!
BAKED IN A&P's OWN BAKERY BY MASTER BAKERS
JANE PARKER LEMON PIE each 45¢ — Reg. 49c — SAVE 4c

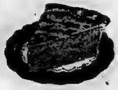

Jane Parker MINCE PIE each 55¢
STOCK UP YOUR FREEZER AT THESE LOW PRICES!
Jane Parker LARGE ANGEL CAKE — Reg. 53c—SAVE 14c — each 39¢

Fruit & Vegetable Features!
CRISP, JUICY, FANCY GRADE, COLD STORAGE STOCKS, ARE [illegible]
McINTOSH APPLES 3-lb cello bag 29¢
New Crop No. 1 Grade Florida Oranges 2 doz 49¢
No. 1 Grade, Large Original Bunches CARROTS [illegible] 2 bunches 25¢
VISIT OUR FLOWER AND [illegible] TROPICAL PLANTS AND POTTED [illegible]

Super-Right Meat Specials
PORK ROASTS
Shankless Shoulder lb 29¢
Lean, Meaty Butt lb 39¢
Well Trimmed SIRLOIN STEAK lb 79¢
Sweet Pickled, Van Pac COTTAGE ROLLS lb 45¢
PORK SAUSAGE MEAT lb 33¢
SOLE FILLETS [illegible] 39¢
SMELTS Lake Erie, Headless & Dressed lb 25¢
WATCH OUR STORE WINDOW BILLS FOR EARLY WEEK BONUS BUYS!

Anniversary Specials!
In Tomato Sauce HEINZ SPAGHETTI — Reg. 2 tins 33c—SAVE 7c — 4 15-oz tins 59¢
Lipton's Chicken NOODLE SOUP — Reg. 2 pkgs 25c—SAVE 2c — 2 2½-oz pkgs 23¢

WHITE and BLUE pkg 75¢

SULTANA PEANUT BUTTER
9-oz jar 22¢
16-oz jar 35¢

FROZEN FOOD FEATURES
BRODER'S PEAS AND CARROTS 3 2-lb poly bag 99¢ — Reg. 46c—SAVE 39c
YORK BRAND Strawberries 4 15-oz pkgs 99¢ — Reg. 31c—SAVE 25c

DARE'S BISCUITS FIESTA ASSORTED pkg 39¢
Good Luck MARGARINE 1-lb pkg [illegible]
Liquid Bleach KINGSOL 32-oz btl 19¢
Regular PARKAY MARGARINE 2 1-lb pkgs [illegible]
Dr. Jackson's ROMAN MEAL pkg 39¢
Choice Quality HENLEY FRUIT COCKTAIL 20-oz tin [illegible]

A&P Super Markets
All Prices In This Ad Guaranteed Through Saturday, November 7th, 1959.

Lords' Quarter Sets Record

LONDON, Ont. (CP)—London Lords' quarterback Jerry Thompkins set an Ontario Rugby Football Union passing record this season, officials announced Wednesday.

Thompkins, being sought by Big Four and Western Interprovincial Football Union clubs, finished with 202 completions in 371 pass attempts and racked up 3,147 yards and 30 touchdowns.

Playing his second season with the Lords, he starred Tuesday night in London's 38-0 semi-final victory over Kitchener-Waterloo Dutchmen.

"We'd like to see him get a chance in the Big Four or WIFU," said Lords' playing coach Al Bruno. London holds his contract.

NORCIA TOP RUNNER

Official statistics showed Mike Norcia of Kitchener - Waterloo won the league rushing title with 719 yards on 128 carries for a 5.6 average. He also finished third in the individual scoring race, easily won by teammate Jerry Meyer, import halfback.

The scoring leaders were announced unofficially last week. Meyer had 14 touchdowns for 84 points. Second was J. B. Smith of Sarnia Golden Bears with 54 points.

Meyer also ran for 715 yards on 115 tries for a 6.2 average. Hal Ledyard, Sarnia, and Bob Celeri, Kitchener - Waterloo, finished second and third in the passing division.

Jim Greer of London caught 60 passes in 11 games to lead in catches. Meyer was runner - up with 33 catches.

EARLY SETTLEMENT

Longeuil Parish across the St. Lawrence River from Montreal was first settled in 1657.

THE OLD PHILOSOPHER'S COLUMN

FOR FOX CARTAGE AND STORAGE LTD.

"TABBY CATS"

Everybody knows what a Tabby Cat is, but do you know why we call a striped cat by that name? The word comes to us through long centuries from the rich watered silk manufactured at El Tabbyiana, a suburb of old Bagdad and brought across the Levant to coastal markets of Europe.

Queen Elizabeth gave audience to her Merchant Adventurers "clad in a gown of finest tabbi". And Pepys records, in his Diary, his annoyance that his wife gave him a waistcoat that was only "imitation tabbi". Real tabbi was rich brocade of a striped design.

One thing we all know about Tabby Cats, and all other cats, is that they get very attached to a house, and hate to move. Well, who doesn't? Moving Day can be a terrible ordeal—unless you know what to do! And that, of course, is to ask FOX Cartage and Storage to do the whole move for you.

They have over 50 years of experience and are Agents for Allied Van Lines, the top name on the continent, who hold the Good Housekeeping Seal of Approval. They make moving day a pleasure for you—their FREE BOOKLET, "Before You Move", tells you about it. Write for your copy.

Their very reasonable prices will please you, and you always get a cost estimate in advance.

You'll find Fox Cartage and Storage at: 98 Dundas St. E. Trenton, EX 2-3508; 1376 Hammond St. North Bay, GR 4-2440; P.O. Box 414, Pembroke, EX 2-0077 (½ mile west, on Petawawa Highway) and in Picton EX 2-1000.
Listen to our Radio Program "The Old Philosopher" on CJBQ Belleville 12.45 noon Saturdays, CHOV Pembroke 3.45 p.m. Saturdays, CFCH North Bay 6.30 p.m. Thursdays, and CHUC Cobourg 6.30 p.m. Mondays.

CJBQ VOICE OF THE BAY OF QUINTE

THURSDAY

[illegible]

FRIDAY

[illegible]

WROC-TV SCHEDULE, CHANNEL 5

THURSDAY

7.00—Cast. of Detective
7.30—U.S. Border Patrol
8.00—Bat Masterson
8.30—Johnny Staccato
9.00—Bachelor Father
9.30—Tennessee Ernie Ford
10.00—You Bet Your Life
10.30—Flight
11.30—Jack Paar

FRIDAY

7.00—The Lawman
7.30—The Real McCoys
8.00—The Trouble Shooters
8.30—Bell Telephone Hour
9.30—M Squad
10.00—Cavalcade of Sports
11.30—Jack Paar Show

NETWORK PROGRAMS

THURSDAY EVENING

6.00—CBL, News — Byline
6.15—CBL, Sports — Farm Report
6.30—CBL, On the Spot
6.45—CBL, Rawhide
7.00—CJBC, Syng's Choice
7.00—CBL, Tom Tempo
7.30—CBL, Little Symphonies
8.00—CJBC Assignment
8.00—CBL, Sounding
8.30—CBL, Citizens' Forum
9.00—CBL, The Goons
9.00—CJBC, Looking Back
9.30—CJBC, Court of Opinion
9.30—CBL, Jazz Workshop
10.00—CJBC, Festival Encore
10.00—CBL, News
10.30—CBL, Post
News Talk
10.30—CJBC Shadows
10.30—CBL, Eventide
11.00—CJBC, Dominion News Bulletin
11.00—CBL, Nocturne
11.15—CJBC, Bert Devitt, records
11.30—CBL, Music Diary
12.00—CBL, News and Weather
12.00—CJBC, News
12.05—CJBC, Bert Devitt, records

TV—Radio Column

Evening With Fred Astaire Was Great Entertainment

By CYNTHIA LOWRY

NEW YORK (AP) — Another Evening with Fred Astair on NBC Wednesday night turned out to be another evening of great entertainment.

It was his second television appearance, but he must have had some qualms: His debut last season was the TV event of the year and his show was voted a total of nine Emmys at awards-giving time.

This year's show not only equalled the first, but in some ways excelled it. The program had a light-hearted, relaxed air about it. Astaire is an urbane, witty performer whether dancing with perfection and skill or singing with his unassuming, curiously attractive voice. He was doing one or the other with ease and assurance during most of the hour.

He danced with the chorus; he danced alone—here, perhaps, he was at his comic best—and he did several delightful numbers with Barrie Chase.

SANG MANY TIMES

He sang a new song to open the show, and closed it with a medley of old ones associated with his long theatre and film career.

Miss Chase, a blonde youngster with a lovely face and great dancing ability, is probably the best partner Astaire has had since his sister Adele retired from the stage. Barrie was a hit in the first Astaire show, and in the second had much more to do, including an amusing dance satire on the beat generation.

However, it was Astaire's show all the way. It was handsome, colorful, painstakingly planned and there wasn't a dull or shoddy moment in it.

The United States attorney-general's office has requested TV program-makers to defer all shows dealing with the Mafia, pending the conclusion of the trial of the men who attended the gangsters' convocation at Apalachin, N.Y. One of the Untouchable series was pulled out on short notice.

Recommended Tonight

Pat Boone Show, ABC, 9 EST—with guest Dorothy Collins.

The Big Party, CBS, 9:30-11—Irene Dunne is hostess to Pearl Bailey, Jack Carter and Gypsy Rose Lee, among others.

Ernie Ford Show, NBC, 9:30—with Darren McGavin as guest star.

Groucho Marx, NBC, 10 — the quiz show that features wisecracks, not money.

Stuffed Gopher New Member British Club

WINNIPEG (CP)—A Manitoba gopher — stuffed of course—will become the first gopher ever to attend an annual meeting of a 30-year-old organization known as the Gopher Golfing Society of England.

A. G. (Scotty) Kennedy, manager of Assiniboia Downs Race Track here, recently received a request for the animal from George A. McEachern of Toronto who attended last year's meeting of the Gopher Golfers and offered to supply a real gopher as a trophy mascot.

Mr. Kennedy found it was not an easy task but finally managed to get a small one on a ranch near Carberry.

The stuffed animal will be flown to make the annual meeting of the Gopher Golfers Nov. 28.

Going to the Royal Winter Fair?

Stay at TORONTO'S
LORD SIMCOE HOTEL
where you feel the friendly welcome
EXCELLENT FOOD • TV AND RADIO
SHOWER AND BATH IN EVERY ROOM
Singles from $7.50 Doubles from $11.50
University at King Street, Toronto • For reservations phone: EMpire 8-1848
CANADA: The Lord Elgin, Ottawa; The Lord Simcoe, Toronto
CHICAGO: The Sherman; The Hotels Ambassador
Free Parking overnight for Lord Simcoe registered guests.

AT THE BELLE — "Frightening Problem" — Carol Lynley tells Brandon de Wilde of their terrible mistake, that of their love, comes great tragedy, in the form of pregnancy, while they are yet unmarried. This story of poignant teenage problems, is continuing at the Belle Theatre. "Blue Denim", is a fine picture for adults and young people, but not for children.

Laufman Tops Senior A Point Getters

TORONTO (CP) — Kitchener-Waterloo Dutchmen have scored the most goals in the Ontario Hockey Association Senior A series. Centre Ken Laufman has picked up three of the Dutchies' 27 goals, which with 10 assists makes him the league's leading point-getter with 13. Trailing by three points is Kitchener's Ron Muir with six goals and four assists.

In third position is another Dutchmen, Cliffe Pennington, with four goals and five assists. Bob Attersley of Whitby Dunlops has five goals and three assists.

Official statistics released today, including games of Sunday, Nov. 1, show Don Head of Windsor Bulldogs holding first place in the goalkeepers' standings.

Head in four games had allowed six goals and recorded one shutout for an average of 1.50.

NEW CAPITAL

RIO de JANEIRO (AP)—Britain is the first country to announce plans for an embassy in Brazil's new capital at the planned town of Brasilia, opening next year. All embassies will be on the Avenue of Nations in the new capital.

AT THE PARK — Alan Freed, King of Rock and Roll" appears in the funniest, most star-studded Rock and Roller to hit Rock tops with the hep crowd. "Go, Johnny Go!" opens tonight at the Park Theatre. On the same program "Plan 9 from Outer Space", features the late Bela Lugosi in his final picture, a story of ghouls and spacemen. Both features are first Belleville showings.

6.15 MOVIE
NOVEMBER 5th.
"CRIME AGAINST JOE"
JULIE LONDON
JOHN BROMFIELD
CHANNEL 11
Kingston

THEATRE FEATURE TIMES

AT THE BELLE — "Blue Denim", in CinemaScope, Stereophonic Sound, Carol Lynley, Brandon de Wilde, Macdonald Carey, Marsha Hunt, 2.25-7.25-9.25.

AT THE McCARTHY — "Pillow Talk", in CinemaScope and Color, Rock Hudson, Doris Day, Tony Randall, Thelma Ritter, 2.20-7.20-9.20.

AT THE PARK — "Go Johnny Go!" Alan Freed, Jimmy Clanton, Sandy Stewart, 7.10-8.50. "Plan 9 From Outer Space", Bela Lugosi, Lyle Talbot, 8.40.

NOW thru Saturday
FIRST BELLEVILLE SHOWINGS!

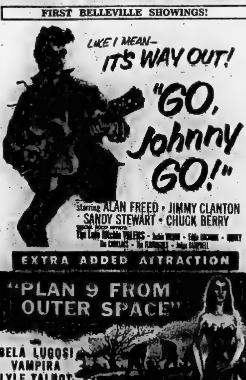

Plus - CARTOON
COMPLETE SHOWS
AT 7.00 - 8.40

Movie Column

Hot Film Star Jack Lemmon Hasn't Made Movie in a Year

By BOB THOMAS

HOLLYWOOD (AP) — How's this for a waste of starpower? Jack Lemmon, one of the hottest names in movies, hasn't made a picture in a year.

Producers are moaning and groaning that the lack of stars is hobbling the industry. So how can a guy like Lemmon sit idle so long?

"It's partly the studios' fault and partly mine," he explained. "I did three pictures in-a-row last year and I was pooped. Columbia wanted me to do The Last Angry Man right after I finished Some Like It Hot, but I said no thanks.

"After I took a rest, I expected to do The Wackiest Ship in the Army for Columbia last summer. I was also lined up to do The Apartment for Billy Wilder. But they kept postponing both pictures and I couldn't line up anything else."

Aside from the schedule juggling, Lemmon admitted that he had himself to blame for his idleness.

"Some Like It Hot was the biggest thing that happened to me, even bigger than getting the Oscar for Mister Roberts. When an actor has that happen to him, his career changes.

"You can't just take anything that comes along. You've got to be more selective and try to follow up with better properties. It's a paradox. You should be working more, to improve yourself, but you have to work less, to protect what you have achieved."

There was a time when Lemmon was one of the hardest working actors in show business. That was when he was a TV pioneer, hustling from show to show in New York.

During his year's hiatus he avoided TV, though he has done several shows since his movie stardom. His reasons are significant, because he is one of the TV-spawned generation of new film stars.

"I'm disgusted with how television has turned out," he commented. "I certainly don't want to do any filmed TV. And all of the excitement of live TV is gone. The big-sell boys have taken it over."

RUSSIAN CORN

MOSCOW (AP) — Tass News Agency reported an "excellent hybrid" has been developed at the Jambun experimental station in Kazakhstan. It was described as a cross between a local variety and Canadian white giant corn.

AT THE PARK — Invaders from outer space turn Vampira into a blood-thirsty ghoul in "Plan 9 from Outer Space", now playing at the Park Theatre. On the same program is "Go, Johnny Go!" starring Alan Freed, the King of Rock and Roll. Both attractions are first Belleville showings.

a story of lost innocence!
A Fine Picture For Adults and Young People, But Not For Children

"blue denim"
CAROL LYNLEY • BRANDON deWILDE
MACDONALD CAREY • MARSHA HUNT
CINEMASCOPE
Today
Children under 14 years of age not admitted unless accompanied by an adult.
Belle FAMOUS PLAYERS THEATRE
Smoking Loges
DAILY 2.00 7.00 9.00
Also Three Swell Featurettes 2 in Color

THE BROADWAY PLAYBOY AND THE CAREFUL CAREER GIRL SHARE A PARTY LINE... YOU'LL HAVE A BALL...

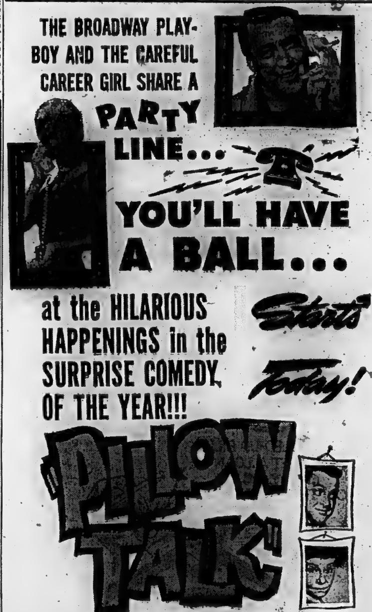

at the HILARIOUS HAPPENINGS in the SURPRISE COMEDY OF THE YEAR!!!
Starts Today!
"PILLOW TALK"
STARRING
ROCK HUDSON
DORIS DAY
EASTMAN COLOR
CINEMASCOPE
TONY RANDALL • THELMA RITTER
ADULT ENTERTAINMENT
A UNIVERSAL-INTERNATIONAL RELEASE
Doris sings! Rock sings! Your heart sings! "PILLOW TALK" • "POSSESS ME" • "ROLY POLY" • "INSPIRATION"
Daily at 2.20 7.20 9.20
McCARTHY
221 FRONT ST. WO 8-7000
Smoke In The Loges

Exhibition Game Turn Point For Ottawa's Ron Stewart

By BERNARD DUFRESNE
Canadian Press Staff Writer

OTTAWA (CP) — Little Ron Stewart's presence in Ottawa Rough Riders' offensive backfield is evidence that those football exhibitions in the August heat mean something after all.

For it was in one of them—in Edmonton to be precise — that Stewart, the smallest man in the eastern Big Four, came into his own as a wide-swinging ball carrier and won regular spot on offence.

"That game was the turning point for me," Stewart said in an interview. "I got away for some pretty good runs and I guess that's one reason the coach picked me."

There's another reason, too. Coach Frank Clair this year had more good Canadian material than in past years and was able to platoon his offensive and defensive squads, and used only six or seven imports on offence.

This left a halfback position for a Canadian and Stewart, who reached intercollegiate stardom at Queen's University, was at the right spot at the right time to take it over.

His size — he's five feet, 7½ inches tall and weighs 180—makes him a hard man to catch on end sweeps.

"I'm not a fast runner, by any means," he said. "I probably rank fifth or sixth on the club, but I can cut in quickly enough and that helps me get around those defensive ends and linebackers."

Perhaps the fact he's built close to the ground creates the impression of great speed. And when he's hemmed in by a bunch of potential tacklers, Stewart just puts his head down and drives ahead at top speed.

Stewart, 24, in his last year of law at Ottawa University, came to Riders last season on the eve of the first scheduled game and, probably because of the late start, was just another backfielder.

This year, however, he was in camp from the start of training in early July and hasn't stopped running, piling up a total 425 yards rushing, seventh best in the league and second on the Ottawa club only to record-breaking rusher Dave Thelen who chugged off 1,346 yards.

Stewart has scored only three touchdowns, two running and one on a pass, but has a commendable average of 20.4 yards on kickoff returns and 5.9 yards on punt returns.

Looking back on his years at Queen's, where he holds the school scoring record, Stewart said his biggest thrill was to play on the 1955 intercollegiate championship team.

Members of that Queen's team now playing with him for Riders are backfielder Gary Schreider and ends Lou Bruce and Jim Hughes.

Stewart is haunted by the memory of a punt which he and Schreider missed in a playoff game against Western.

The ball rolled behind the goal line where a Western player fell on it for the winning touchdown, six seconds before the end of the game.

"I still dream about that one," he said.

Als Defence Makes 'Peahead' Mite Happier

MONTREAL (CP)—The offensive strength Montreal Alouettes can muster for their sudden-death playoff game at Ottawa with Rough Riders next Saturday may be a highly important factor in the outcome.

Coach Douglas (Peahead) Walker, never a man to bubble over with optimism, nevertheless was a mite happier Wednesday when he talked about his Als' defence.

"We've strengthened down the middle," said Walker. "Those boys Curt Iaukea, Wes Gideon, Milt Campbell and George Dixon have been doing real well."

Since Iaukea and company got into action and began taking up the defensive slack, the Als squeezed out a win over Toronto Argos and broke even with Hamilton Tiger-Cats, first-place winners in the Big Four football circuit.

Where did Walker figure the Riders' greatest strength lay in the clubs' last meeting—won by Ottawa 28-12?

"They beat us on deep passes," Walker replied. There was an implication that Ottawa quarterback Russ Jackson might not be so successful next Saturday.

On The Tracks

TORONTO (CP) — The largest price of the Ontario season was recorded Wednesday when Tedette won the second race at New Woodbine and paid $181.80 straight, $53.10 to place and $19.80 to show. Tedette combined with Spurline, winner of the first race, for a daily double of $387.90.

Tedette, a five-year-old gelding owned by Munro R. Clark of Toronto, hadn't won a race in two seasons until when he romped through the slop today to defeat Guided Tour, Gilbey and six other rivals.

HARRISBURG, Pa. (AP) — Record prices for two-year-old trotters and yearling fillies sold at public auction were established Wednesday at the annual standardbred horse sale here.

I. W. Burkmeyer of New Milford, N.J., paid $65,000 for In Haste, the colt considered an outstanding candidate for the 1960 Hambletonian Stakes.

Hugh Grant, of Bradford, Pa., and C. E. Armstrong of Brampton, Ont., paid a record $34,500 for Vivian's Adios. They already own the yearling's full sister, Countess Adios, a world champion two-year-old this year.

Armstrong paid the former record price for yearling fillies at a public auction when he bought Geddy's Pick for $32,000 in 1956.

A record high also was established for total sales at the third day of the sale when $1,082,900 was paid for 236 horses, averaging $4,580 per head.

Bilts Shade Flyers 5-4

BARRIE (CP) — Guelph Biltmores downed Barrie Flyers 5-4 Wednesday night for their second Ontario Hockey Association Junior A series win over the Flyers in as many nights.

But they got a scare in the third period when Barrie came flying in for four goals.

Guelph goaltender Gil Villemure was sensational during the first two periods. He stopped a penalty shot attempt by Pierre Gagne in the second period.

Ron Gilbert had two of Guelph's goals with Jean Ratelle, Bob Cunningham and Pat Aseltine getting singles. Gagne, Nelson Leclair and Wayne Clairmont, who scored two in the third, got the Barrie goals. Shots on goal were 30-29 in favor of the visitors with Flyers getting 15 in the finale.

This Day in Sports

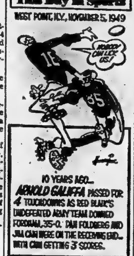

Sport Snapshots

By JACK SULLIVAN
Canadian Press Staff Writer

Rudy Pilous is an acknowledged showman in the National Hockey League coaching ranks. But he has a long way to go to match the master of them all, Toronto's Conn Smythe.

Rudy introduced a familiar theme into NHL gossip last week when he said in Toronto that weight is the big problem with his last-place Chicago Black Hawks. Rudy was alarmed and "mortified" when he realized that his players got fat on what he termed the "gentle, humane treatment" he had been giving them.

Rudy had a mischievous glint in his eye when he said that something had to be done about the Hawks because they were making the experts look bad. Forecasters had called Chicago to finish second this season and there were the Hawks with only one victory in nine starts.

TAKE TO STEAM?

"I might even lock them up in a steam bath and throw away the key," Rudy said.

Rudy might do that and many other stunts but the Hawks' weight problem isn't likely to get the publicity milage Smythe received 10 years ago when he started the famous "battle of the bulge" with hockey's fabulous fat man, Goalkeeper Turk Broda of the Leafs. Turk was 35 and an unfashionable 197 pounds at the time and Leafs were going nowhere.

They had won the Stanley Cup the previous season, 1948-49. They had just lost five and tied one and Broda had been far fom the backbone of Leaf's three straight Cup triumphs.

Broda was ordered to trim off seven pounds in three days or lose his job. Smythe, who had a couple of goalkeepers in the wings ready to take over, did it to the accompaniment of front page headlines in Toronto.

Diet experts were called in by newspapers to advise roly - poly Broda.

PLENTY OF PUBLICITY

Day by day the newspapers kept up a running account of Broda's battle. Finally, with only hours remaining before a Saturday night game against New York Rangers, Broda made it.

"Broda gets down to 189 pounds!" the Toronto Daily Star announced in two-inch headlines.

"I'm going home to bed," said the delighted goalkeeper.

That night, just about everybody in the jammed Maple Leaf Gardens laughed and cheered when Turk took his spot in the Toronto nets. And they stayed around to whistle and yell when Broda, grinning from ear to ear, jauntily skated off the ice with a 2-0 victory, his fourth shutout of the NHL season.

"Your girl friend may be good at other sports but I don't think she knows much about bowling!"

Bulldozer Brings Out Big Moose

BRANTFORD (CP)—Three Brantford hunters told Wednesday of hiring a bulldozer to build eight miles of road through the bush to bring their 1,800 pounds of moose to Matachewan.

John Fawcett, Orley Ramey and Floyd Papple shot two moose, 950 and 875 pounds, and paid a bulldozer operator $5 an hour to make a road for them to bring the carcasses out intact.

A bridge had to be built over a river, and a causeway over a creek.

MORE DENTISTS

WINNIPEG (CP) — Twenty-four first-year students registered this fall at the University of Manitoba's faculty of dentistry, compared with 18 when it started operation last year. The faculty offers a four-year course leading to the degree of doctor of dental medicine.

Coach Draws $100 Fine

NEW YORK (AP) — Roland McLennahan, player-coach of the Greensboro, N.C., team in the Eastern Hockey League, was fined $100 Wednesday by league president Tom Lockhart for leaving the bench in Tuesday night's game at Washington and fighting with spectators.

Washington won the game 6-4.

The game erupted into a near-riot in the third period when the Generals, led by McLennahan, poured off the bench and battled the fans in the stands.

As Claude Vinet scored the sixth Washington goal in the waning seconds, the Greensboro team, smarting under the fans' bench riding, climbed over several tiers of seats to swing at the paying customers.

Order was restored before the fight got completely out of hand and a woman was given first aid.

MORTGAGES
— See —
GERALD W. JOYCE
REALTOR
25 Campbell St. WO 2-3526

SAVE MONEY!
Enjoy HEAT APLENTY
with
"blue coal"
"THE WORLD'S FINEST ANTHRACITE"
PHONE YOUR ORDER TODAY
HARRY SMITH
ICE AND FUEL
183 Pinnacle St. WO 8-5571

HUNTER'S SPECIALS!
BALLARD'S
DOG FOOD
48 tins $5.75
BALLARD'S
DOG BISCUITS
25-lb. Bag $3.00
GAINES MEAL
25-lb. Bag $3.00
"FLIPPERS"
(Damaged Tins)
Case of 48 $3.98
Bishop Seeds
81-87 STATION ST.
FREE PARKING

Manufacturer's CLEARANCE
MOULDED PLYWOOD BOAT HULLS

Nearly anyone can turn out a professional job with one of these pre-formed plywood hulls. Mahogany and birch in various lengths from 12' to 17'. Here is a worthwhile winter project . . . an outstanding boat at considerable savings.

REG. PRICE $139. — SALE 99.95
Others To Clear At 25% to 35% OFF
BUDGET TERMS AVAILABLE

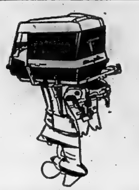

WE HAVE A LIMITED NUMBER OF
USED AND NEW, 1959 MODEL
OUTBOARD MOTORS
at
Clear-Out Prices
DON'T NEGLECT YOUR MOTOR!
SEE US NOW FOR WINTERIZING AND STORAGE
BAY MARINA
(Formerly Booth Marina)
32 S. FRONT STREET
DIAL WO 8-8484

TIP TOP tailors
Golden Jubilee
CELEBRATING 50 YEARS OF SERVICE TO CANADIANS
AT THE FOUR CORNERS
WO 2-2612
SAVE $1.96
boys' slacks
$2.99
REGULAR $4.95
VALUE #16

VALUE #16 TIP TOP'S "Golden Jubilee Value" series continues with the most outstanding offer in boys' slacks of this or any other season.

We have checked prices! Slacks of this quality have never sold anywhere at this spectacularly low price. Fully styled in warm rayon flannel, these versatile slacks will do your boy proud in and out of school. Charcoal or grey, sizes 6-18. Choose a couple of pairs today!
JUST $10 DOWN opens a TIP TOP Convenient Budget

SATISFACTION GUARANTEED OR MONEY REFUNDED

'I'm Sick And Tired Of This Club' Screams Watson

Sport Slices

RARE, MEDIUM, WELL-DONE

By GEO. H. CARVER, *Sports Editor*

The big exodus to the northern haunts of ye noble stag takes place over the weekend. Right now the deer-hunting fraternity is in the throes of packing, packaging, gun-cleaning and other chores necessary before the trek to the forests and runways, cabins and resorts gets under way.

The deer-hunting season in the Tweed district of the department of Lands and Forests opens Monday, November 9. And the department wants to get a few facts straight before somebody goofs and gets into trouble.

The season in the northern section of the district opens November 9 through November 21st, inclusive. And, by way of explanation, the "northern district" is that north of Highway No. 7, through Hastings, Lennox and Addington and part of Frontenac counties to Highway No. 38, then east of Highway 38, north of county road No. 8 in Frontenac county from Godfrey to Westport.

The season in the southern section of the districts opens November 9 through November 14th, inclusive. This section is south of the above prescribed line to Highway No. 2 in Hastings, Lennox and Addington and Frontenac counties.

But—and remember this—there is NO open season for deer south of Highway No. 2 across the district.

So if you see any stray bucks, does or fawns brousing in the jungles of Zwicks Island, Ameliasburg, Point Traverse or intermediate points, "keep your gun holstered, podner, those critturs are merely seeking sanctuary."

And the good fellows of the department ask the co-operation of hunters bringing out their kills. It seems the department wishes to make a thorough examination of the deer killed during the regular open season this fall. To obtain the proper information, it will be necessary to examine and age a large percentage of the deer taken out by hunters.

Officers of the department will be contacting hunters in the field to check their kill as well as setting up roadblocks at strategic points where they can examine and age the deer. Three of the major check points will be located at Arnprior, Kaladar and Eldorado, and will be operated on the weekends of November 14-15 and November 21-22.

To a considerable degree the success of departmental officers in securing this information depends largely on the amount of co-operation received from hunters. So be good fellows and answer the questions the officer asks. All they want to know is where and when the kill took place, the number of days hunted and whether you are hunting with the gang or out on a weekend shoot all by yourself.

There is nothing personal about it. The department boys are doing a job for the good of all concerned. So when your car is stopped, don't flip your lid. Just keep cool and answer the questions and allow the officers to examine your deer. Be patient, even if you are in a hurry to get home. Remember, all this is for your benefit and for those who follow in your footsteps.

The first deer story of the year comes out of Loon Lake, New Brunswick, where an expert missed a standing deer four times at ninety feet and while he is bellowing about it an ignorant woman tumbles a running buck at 300 yards.

The expert was a sports editor, who should know better than pass the buck. He spotted a deer the short distance away and watched it for ten minutes. He fired four shots and away the quarry went unharmed and untouched.

The woman was a gal who had been hanging around the lake lodge, carrying a rifle she did not even know how to load and had never shot. She carried it by the leather sling except when she sat down to smoke or ask questions about deer hunting of a passing guide or a relative by marriage.

This day she sat on the edge of a clearing when a smallish buck galloped out of a bordering thicket and skimmed across the flat. She saw it running and figured it was no problem. She hauled the gun down from the sling position, aimed somewhere in the direction of the deer, tried to pull the trigger and failed.

She fiddled with the safety for a second or two, succeeded in unlatching it, aimed in the general direction of the speeding buck, closed her eyes and pulled the trigger. The shot took the deer in the backbone killing it instantly.

Fiery Blues Coach Explodes After Losing 4-1 to Leafs; 'Brightest Stars Stinkers'

By LAURENT CHIASSON
Canadian Press Staff Writer

Fiery coach Phil Watson just couldn't keep silent about his New York Rangers any longer.

"I'm sick and tired of this club!" he exploded in Toronto Wednesday night after the hapless Rangers had dropped a 4-1 decision to the Maple Leafs in the night's only National Hockey League action.

Phil was fuming when he let reporters into the dressing room.

Reverting to his terrible-tempered ways, he said: That game stunk and it was my brightest stars who were the stinkiest. They'd better wake up because this stuff isn't going to go on."

NO NAMES MENTIONED

"I don't have to name the guys. You know who my stars are," he roared.

This was Watson's first blast since his early-season promise to cease chewing out his players in public. He suffered in silence through the first four weeks of the season saying "I'm going to keep my big mouth shut this season. I'm going to make friends with my players."

But Wednesday's loss, which left the Blueshirts in fifth place with only two wins and two ties in 12 games, was too much.

George Armstrong led Leafs with two goals. Bert Olmstead and defenceman Allan Stanley scored the others. Captain Red Sullivan scored for Rangers late in the first period.

One of New York's big problems this year has been giving up too many goals. But goalie Lorne (Gump) Worsley could hardly be faulted for Wednesday's defeat. He appeared slow on Stanley's goal but kept Rangers in the game with 29 stops, many of them miraculous. He stopped 15 in the second period alone.

FINE JOB BY BOWER

Toronto's Johnny Bower had great moments too, turning back 28 shots.

"More goals, more points and more money. That's my slogan from now on," said Watson.

"They figure scoring points is enough and have forgotten how to backcheck," continued Watson. The Rangers have scored 31 goals in 12 games and have allowed 42.

"I don't want to see any more excuses in the papers. If I read of any excuses about injuries or anything, I'll fine the guy excusing himself $100. I mean it, too. If they're lousy, I want them to admit it.

"Injuries are poor excuses. You didn't see Stewart (Ron Stewart of Leafs) complaining tonight and he's playing, and playing well, too, with a broken jaw. If one of our guys gets a bangnail, he goes to the doctor."

SEVERAL INJURIES

The Rangers have reported an assortment of minor injuries since the season began. Defenceman Lou Fontinato missed several games with an injured knee and Bill Gadsby, another defenceman, was slowed for a while by virus.

Leafs moved into third place, one point ahead of idle Boston, with the victory.

There was very little excitement for the 12,014 fans as action dragged after the Leafs went ahead 2-0 with the game only four minutes young.

There's more bad news ahead for Rangers tonight. They go to Montreal to face the league-leading Canadiens, undefeated in eight games, and red-hot netminder Jacques Plante and his famous face mask. Boston will be at Detroit for another engagement.

Plante wore the mask for the first time in a regular league game Sunday night after suffering a facial cut. Coach Toe Blake, earlier against the mask, now feels differently.

"When he was wearing it in pre - season training he wasn't sharp and my feeling was that the mask was to blame," Blake said. But Plante can wear the mask "as long as he likes, if it doesn't interfere with his goaling," he added.

Blake also announced that centre Ralph Backstrom will play on a line with Billy Hicke and Ab McDonald. Backstrom made one brief appearance against Detroit here Saturday. He had been out with a knee injury for about three weeks.

Ernie Banks Is Named National MVP

BOSTON (AP) — Ernie Banks, Chicago Cubs' hard - hitting infielder who set a major league fielding record for shortstops this season, Wednesday was named the National League's most valuable player of 1959.

The 28-year-old slugger, who set a major league mark by committing only 12 errors in 155 games, drew 10 of the 22 first-place votes cast by the Baseball Writers Association of America in the eight National League cities. Banks was listed in a tie for first place on another ballot.

Banks also won the award last year.

He was named on every ballot and drew a total of 232¼ points.

Eddie Mathews, Milwaukee's third baseman, drew five first-place votes, was named in a tie with banks on another and finished second in the balloting with 189½ points.

Hank Aaron of Milwaukee and Los Angeles' Wally Moon got the only other first-place votes.

"Gee, that's great. I'll be dancing all night," Banks said in Chicago.

Banks led the majors in runs batted in with 143 and finished second to Mathews in the National League home run race with 45 and hit .304.

In addition, he wiped out a 17-year-old fielding mark for shortstops. He handled 802 chances with only 12 errors for a .985 fielding percentage, bettering the previous mark of .983 set by Eddie Miller of the old Boston Braves in 1942.

Senior Hockey League Statistics

INDIVIDUAL SCORING
(Top 15)

Including games of Sun. Nov. 1

	GP	G	A	Pts	Pim
Laufman, K-W	5	3	10	13	2
Muir, K-W	5	6	4	10	6
Pennington K-W	5	4	5	9	5
Attersley, Whitby	6	5	3	8	0
Power, Chatham	5	2	6	8	4
Forhan, K-W	5	3	4	7	4
Haidy, Windsor	4	3	4	7	14
Connelly, Chat'm	5	3	4	7	10
Zorica Chatham	5	4	2	6	2
Maki, K-W	5	3	3	6	20
Etcher, Whitby	5	3	3	6	4
Brown, Windsor	4	3	3	6	0
Grosse Windsor	4	2	4	6	6
M. Costello, Wn.	4	2	4	6	0
Martin, K-W	5	0	6	6	4

PENALTY LEADERS

Darrell Sly K-W 26; Moe Benoit, Belleville 20; Ted Maki K-W 20; Lou Smrke, Belleville 19; Bob Seymour, Windsor 18; Gord Haidy, Windsor 14; Tom O'Connor, Whitby, 14.

GOALKEEPERS RECORDS

	G	GA	S	Ave.
Head Windsor	4	6	1	1.50
Bell, Belleville	2	4	0	2.00
Albani, Chatham	5	14	0	2.80
Hurley, K-W	1	3	0	3.00
Henderson, Whitby	6	25	0	4.16
Maniago, K-W	4	19	0	4.75
Dodds, Belleville	1	5	0	5.00
Barclay, Belleville	3	20	0	6.66

N.H.L. Stars

By THE CANADIAN PRESS

George Armstrong of Toronto, who scored two goals as the Maple Leafs defeated the New York Rangers 4-1 Wednesday night.

They'll Do It Every Time — By Jimmy Hatlo

Sports Calendar

HOCKEY

Tonight — Lambert - Rollins Junior "B" practice, Memorial Arena at 10.00 p.m.

Friday — OHA Senior "A": — Kitchener-Waterloo Dutchmen vs Belleville McFarlands, Memorial Arena at 9.00 p.m.

Saturday — OHA Senior "A": Belleville McFarlands at Whitby, 8.30 p.m.

"Weekend" — Industrial League: Booth TV's vs Williams Brothers, 12.30; Chris' Drive-in vs Ellis Printers, 1.30 p.m.

TRAP SHOOTING

Every "Weekend", at the Quinte Trap and Gun Club. Visitors welcome.

BADMINTON

Belleville Garrison Badminton Club, at the Armouries, Tuesdays at 9.00 p.m., Fridays and Saturdays at 8.00 p.m.; Juniors on Saturdays at 2.00 p.m.

SENIOR "A"

HOCKEY

BELLEVILLE MEMORIAL ARENA

Kitchener-Waterloo Dutchmen

vs.

BELLEVILLE McFARLANDS

FRIDAY, NOV. 6th

9.00 P.M.

General Admission Adults $1.10—Children 12 and under 50c

Reserved Seats $1.35 first 4 rows and north end.

Reserved seat tickets on sale at Bill Cook's Cigar Store — Phone WO 8-7262. Reserved seat tickets will not be held after 3.00 o'clock day of game.

Booster Club to Raise $500 For Purchase of New Goalie

The Booster Club at a general meeting last night unanimously voted to grant the McFarlands senior hockey club the sum of $500 to purchase a new goalkeeper.

The gesture was made and endorsed after executive member Mac White told the meeting negotiations were under way for the acquisition of a new custodian also "help up front."

In order to finance the amount the club will hold an all-out membership drive. President Jim Matthews said all efforts will be made to secure 500 new members. He appealed to fans of the city and district to secure their memberships right away so that the necessary finances can be raised.

Membership cards are now on sale at Bill Cook's Tobacco Store and Jack Diamond's Men's Wear on Front Street. The cost? One dollar.

A general appeal was made to fans of the city and district to get out and support the club. Attendance at recent games has not been of satisfactory nature, and hasn't done much to boost the morale of the club.

It was intimated at the meeting that unless better fan support is forthcoming there might not be hockey here next season.

President Matthews told the meeting that the new "world champion banner has arrived and will be hung in Memorial Arena in time for Friday's game. He also announced that pictures of the world champion McFarlands will be ready for sale at 25 cents each.

Gary Goyer said there are prospects of the formation of a junior Booster Club. He added there is a possibility of a meeting being called in the near future for the organization of such a club.

With Gordie Bell's hockey future an uncertainty, it was pointed out that the team is in dire need of a goalie. As was said negotiations are under way and it is hoped fans will respond by taking out memberships in the club as soon as possible.

League Leaders

By THE CANADIAN PRESS

Standings: Montreal, won 8, lost 2, tied 3, points 19.
Points: Horvath, Boston, 19.
Goals: Horvath, Boston, 12.
Assists: Bathgate, New York, 11.
Shutouts: Sawchuk, Detroit, 2.
Penalties: Brewer, Toronto, 35 minutes.

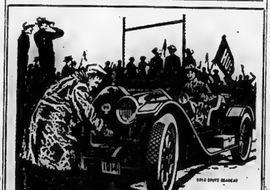

Do you still have "Hand Crank" auto insurance?

Now is the time for modern, money-saving Safeco

You can save important money, if you qualify as a safe driver, with the streamlined SAFECO auto insurance. SAFECO combines selected risks with the latest advances in underwriting, renewals and accounting to cut insurance costs.

Better protection too—full coverage, 24-hour claims service, coast-to-coast, and representation by your own independent insurance agent. Get the facts now on SAFECO—the modern, money-saving auto insurance.

LORNE McDOUGALL INSURANCE AGENCIES LTD.
150 Front St. Belleville
DIAL WO 8-5728
Associated with
W. J. McCormick Realty Ltd.

AUTOMOBILES

RENAULT

CANADA LIMITED

is pleased to announce the appointment of

JONES MOTORS
275 COLEMAN ST.
PHONE: WO 2-6162

as an authorized

RENAULT

AUTOMOBILE DEALER

in BELLEVILLE, ONT.

DISTRIBUTORS AND DEALERS FROM COAST TO COAST

Parker Shines

Eskimos Crush Lions 41-7, Meet Blue Bombers in Final

By GERRY McNEIL
Canadian Press Staff Writer

EDMONTON (CP) — Jackie Parker, one of the most sensational players in Canadian football history, was at his magnificent best Wednesday night in guiding Edmonton Eskimos to a 41-7 crusher over British Columbia Lions that sent Esks into the western conference final playoff for the 19th straight year.

The 28 - year - old quarterback, breezing over a field frozen solid by 15-degree cold, threw two touchdown passes and personally scored 17 points, more than enough to brush aside Lions in the two-game, total - point semi-final series.

Eskimos beat Lions 20-8 in the first game in 60-degree warmth at Vancouver last Saturday and captured the series 61-15. They now meet Winnipeg Blue Bombers in a best-of-three Western Interprovincial Football Union final starting here next Wednesday.

BETRAYED BY SHOES

Although Lions weren't given much of a chance in any event, the grandstand quarterbacks probably will have a field day over the decision by B.C. coach Wayne Robinson to have his boys wear the usual cleated boots instead of switching to sneakers as Eskimos did.

Eskimos galloped across the concrete-like surface. Lions had trouble getting good footing and snaring passes from quarterbacks Randy Duncan, who had a miserable night, and Earl Keeley. Some B.C. players switched to running shoes in the last half.

Coach Eagle Keys of Edmonton, voicing surprise at his team's one-sided victory, said: "Shoes made the difference. B.C. tried cleats in the first half but they were better in the last with running shoes."

Robinson agreed that the switch in footwear helped but that it came too late.

"Changing shoes made a difference. We scored a touchdown."

SOUNDLY WHIPPED

But Robinson quickly added that Eskimos played a great game. "When you're beaten 41-7, you're really beaten. My boys played fine ball but Esks were great."

Parker kicked two field goals and five converts in addition to his touchdown before 16,000 fans at Clarke Stadium. He fired touchdown passes to end Tommy-Joe Coffey and fullback Johnny Bright and scored his own on a pass from Don Getty, who quarterbacked the club in the second half.

Bright got another touchdown on a five-yard plunge. Fullback Normie Kwong plunged one yard for a touchdown.

Lions' only points came when fullback Bill Britton took a seven-yard pass from Duncan and fought 16 yards for a touchdown in the third quarter. Vic Kristopaitis converted. Esks were ahead 41-0 at the time.

INTERCEPTIONS FREQUENT

Disaster struck swiftly for Lions. Edmonton's Canadian defensive backfield intercepted three Duncan passes early in the first quarter and Eskimos turned them into two fields goals and a touchdown. Duncan fumbled in the second quarter to set up another Edmonton touchdown.

Parker completed four of eight passes in the first half. He then went into the backfield, catching five Getty passes for 62 yards. Getty completed 1 of 14 heaves.

Duncan and Keeley, who replaced him in the last quarter, attempted 48 passes and completed only 16 for 286 yards. Two interceptions by Oscar Kruger in the second half and others by Mike Lashuk, Gino Fracas and Steve Bendiak scuttled B.C. drives. Lions made only 46 yards rushing.

Keeley attempted 12 passes, completed five and had one intercepted. Of Duncan's 36 attempts, 1 were complete and four intercepted.

Eskimos made 222 yards rushing and 225 passing. They were ahead 26-17 on first downs.

ENGLISH WIN

BLACKBURN, England (Reuters)—The English Soccer League maintained its unbeaten record against the Irish League Wednesday night with a 3-0 inter-league victory.

Totems, Cougars Win in West

By THE CANADIAN PRESS

Bashing Bill Burega is back and he may be just the spark needed to lift Spokane Comets out of their Western Hockey League doldrums.

Burega's bodychecks helped Comets to a 5-2 victory over Seattle Totems Wednesday night. Victoria Cougars defeated Winnipeg Warriors 6-5 in overtime.

The results left Vancouver Canucks in first place, six points ahead of Cougars. Totems slipped into third spot. Calgary is fourth and Edmonton Flyers fifth. Warriors and Comets are tied for last place.

Burega performed well for Winnipeg three years ago, but appeared to lose his spark when Warriors dealt him to Saskatoon Quakers. Since his arrival at Spokane less than two weeks ago there has been little doubt the old Burega has returned.

Les Lilley paced Comets with his first two goals of the season. Others were added by Del Topoll, Bev Bell and Ron Atwell.

Marc Boileau scored both Seattle goals and took over leadership in the scoring race with 18 points.

At Victoria, Doug Anderson, Ron Matthews, Arnie Schmautz, Gordie Wilson, Art Jones and Gordie Fashoway scored for Cougars. Rookie defenceman Ted Green scored twice for Warriors. Gordie Redahl, Norm Waslawski and Ray Brunel added one each.

Indians Whip Providence 7-4

BY THE ASSOCIATED PRESS

The big lead Providence Reds built at the start of the American Hockey League season is down to two points today, after leaders in their first clash of the campaign.

The Indians turned back the Reds 7-4 at Providence Wednesday night, and Cleveland Barons beat Hershey Bears 5-3.

The Reds, who won eight of their first 10 games, have been on the short end of the score in their last three starts. The victory boosted Springfield into second place.

The Indians' scoring was handled by Art Stratton, Harry Pidhirny, Floyd Smith, Bill McCreary, Bruce Cline, Jim Anderson and Bill Sweeney.

Paul Larivee scored twice for the Reds. Larry Hillman and Dutch Reibel got singles.

At Hershey, Mike Labadie, Bill Dineen, Ed Hoekstra, Fred Glover and Carl Stearns accounted for the Cleveland goals. Dunc Fisher, Gord Hollingworth and Claude Laforge scored for Hershey.

Goaltender Bob Perreault of Hershey drew two 10-minute misconduct penalties for using ungentlemanly language.

Aussies Crush Canuck Golfers

JOHANNESBURG, South Africa (CP) — An undermanned Australian team crushed Canada's entry in the Commonwealth golf tournament, winning eight of the nine games played Wednesday.

The loss left Canada at the bottom of the five-team competition despite the fact that two of the entries — Britain and New Zealand—have played one round less.

Only Gary Cowan, 20-year-old Kitchener amateur, managed to win Wednesday. He overpowered Justin Seward 5 and 4. Seward, Australia's team manager, was called in at the last minute as a replacement for Bruce Devlin, Australian amateur champion, who was taken ill.

South Africa strengthened its hold on first place by defeating Britain 5-4 in the day's other round. South Africa defeated Canada 7½-1½ Tuesday.

WESLOCK CLOSE

Veteran Nick Weslock of Windsor and Doug Silverberg of Calgary gave their Australian opponents close games in singles play.

Weslock was defeated 1 up by Kevin Hartley while Silverberg lost 2 and 1 to Jack Coogan.

Peter Toogood beat Johnny Johnson of Vancouver 7 and 6, Doug Bachli defeated Ron Willey of Vancouver 6 and 5 and Vic Bulgin beat Bert Ticehurst of Vancouver 5 and 3.

Australia swept the three foursome games, Seward and Hartley defeating Cowan and Willey 2 up, Coogan and Toogood beating Silverberg and Ticehurst 5 and 4 and Bachli and Bulgin defeating Johnson and Weslock 4 and 2.

Pick Chuvalo To Defeat Yvon Durelle

TORONTO (CP) — Toronto's George Chuvalo was picked Wednesday by a ring rating expert to retain his Canadian heavyweight boxing title here Nov. 17 against Yvon Durelle of Baie Ste. Anne, N.B., well-ranked among world light-heavys.

Fred Saddy, for several years in charge of the monthly world ratings of fighters by the National Boxing Association of the United States, said Chuvalo will win "if he's in shape and it looks as if he will be."

"He's young yet, but he has everything going for him," Saddy said after watching Chuvalo spar at the Toronto Athletic Club with Dave Shoulders of Detroit.

He recalled he had seen Chuvalo lose badly to Pat McMurtry in New York's Madison Square Garden a year ago.

"I don't think he was in shape. I do know that he has co-ordination and a natural ability," he added.

OBJECTIVE EXCEEDED

BRANTFORD (CP) — Brantford's community chest campaign passed its objective Tuesday when $185,077 was reported as the final figure. This was $2,201 over the target.

Attention Kids!

Minor Sports Federation To Honor Young Champions

The Belleville Minor Sports Federation has announced and adopted a new policy in connection with its annual "celebration and presentation" parties.

Previously these get-togethers have been held for each individual sports classification, soccer, hockey and baseball.

The new policy calls for a packaging of the parties and the first "one-for-all" will be held in the Bridge Street Armouries on Saturday, November 7, starting at 1.30 p.m.

Federation executives will be on hand as will the executive representatives of the three sports.

Members of championship teams in the various classifications of hockey, baseball and soccer will be on hand to receive tangible and other tributes.

Also in attendance will be a large crowd of young athletes, representative of the three sports, to pay tribute to their respective champions.

There will be entertainment and refreshments. The motion pictures of the 1958-59 Stanley Cup series will be shown, and afterwards the youngsters will be treated to ice cream and soft drinks.

Numerous presentations will be made in the hockey division with both team and individual trophy winners being honored.

The Red Wings, coached by L. Coughlin, will receive the squirt league championship trophy.

The peewee league title was won by the Rangers, coached by Ed Purcey.

The bantam loop championship trophy will go to the Macs, coached by Harold Mott.

Robin Hood Oats trophies will be presented to the most valuable player in each division.

Bob Moon of the peewee Macs, Larry Finnamore of the squirt Rangers and Rickey Dainard of the bantam Barons will receive these trophies.

Most improved player awards will also be presented.

The B.M.H.A. trophy will go to Jim McCreary of the squirt Red Wings.

The CJBQ trophy will be presented to Doug Dickey of the peewee Red Wings.

Bob Ethier of the bantam Browns will receive the Pat Boland Memorial trophy.

Paul Zakos who is playing his hockey this year with Peterborough Petes in the OHA Junior "A" league, will be presented with the Dave Whalen trophy as the most improved player in the midget division. Zakos was a member of the Canadiens here.

Gordon Parker will accept the Ontario Intelligencer trophy as the MIP in the juvenile division.

The Hugh Hurst Memorial trophy, awarded to the best goalie in the midget league, will be presented to Barry Duguid of the Red Wings.

Turning to soccer, the Northern team, coached by Bob Blair, will be honored as champions of the bantam summer soccer league.

Presentations in the baseball division will be made to the Tigers, coached by Art Lucas, as peewee league champions, and to the Indians, coached by Dave Ross, for capturing the bantam loop title.

Hockey Standings

By THE CANADIAN PRESS

National League

	W	L	T	F	A	Pts.
Montreal	8	2	3	40	20	19
Detroit	6	2	3	25	15	15
Toronto	6	3	2	30	25	14
Boston	6	5	1	40	40	13
New York	2	8	2	31	42	6
Chicago	1	9	1	19	34	3

Wednesday's Result
New York 1 Toronto 4
Tonight's Games
New York at Montreal
Boston at Detroit

American League

	W	L	T	F	A	Pts.
Providence	8	5	0	46	37	16
Springfield	7	3	0	52	32	14
Rochester	6	2	0	30	18	12
Quebec	6	10	0	39	50	12
Hershey	5	7	1	28	33	11
Buffalo	5	6	0	25	42	10
Cleveland	4	8	1	44	55	9

Wednesday's Results
Springfield 7 Providence 4
Cleveland 5 Hershey 3
Tonight's Game
Buffalo at Quebec

OHA Senior A

	W	L	T	F	A	Pts.
Chatham	4	1	0	21	14	8
K-W	4	2	1	29	26	8
Windsor	3	2	1	25	12	7
Whitby	3	4	0	19	25	6
Belleville	1	6	0	14	31	2

Wednesday's Results
Kitchener-Waterloo 5 Windsor 3
Friday's Games
Whitby at Chatham
Kitchener-Waterloo at Belleville

OHA Junior A

	W	L	T	F	A	Pts.
St. Michael's	3	0	0	11	3	6
Barrie	2	2	0	15	17	4
Guelph	2	0	0	15	14	4
Hamilton	1	1	1	11	12	3
Marlboros	1	2	0	7	7	2
Pete	1	2	0	0	12	2
St. Cath	0	1	1	7	10	1

Wednesday's Results
Guelph 5 Barrie 4
Tonight's Games
St. Catharines at Peterborough
Marlboros at Hamilton.
Western League
Winnipeg 5 Victoria 6
Seattle 2 Spokane 5
Saskatchewan Junior
Moose Jaw 1 Estevan 8
Melville 2 Regina 2
OHA Jr B
Windsor 7 Leamington 3
Eastern League
Charlotte 1 Clinton 8
New York 1 New Haven 2
International League
St. Paul 4 Denver 2

SUPPORTS TIGHT MONEY

MONTREAL (CP) — David M. Wright, professor of economics and political science at McGill University, said Tuesday that Canada's economic situation fully justifies a tight money policy. He told a Montreal service club that demand for credit in the forseeable future will be much greater than supply.

Giardello Wins Over Dick Tiger

CLEVELAND (AP) — Joey Giardello evened the score with Dick Tiger of Nigeria Wednesday night by winning a unanimous decision in their 10-round middleweight bout. But it was a close one, just as when Tiger decisioned Joey in Chicago five weeks ago.

Referee Don Gonzales scored it 45-44 for Giardello, judge Charles Bill also had it 45-44, and judge Herb Williams gave Joey a 47-45 margin.

There were no knockdowns, but Giardello jabbed a one-inch gash over Tiger's right eye. The cut bled freely in the following rounds.

At 161, Tiger, whose home now is in Liverpool, England, had a pound advantage on Giardello, fighting from Rosedale, N.Y.

Dutchies Take Senior Lead With 5-3 Win Over Bulldogs

KITCHENER (CP)—Kitchener-Waterloo Dutchmen moved into first place in the Ontario Hockey Association Senior A series by handing the new - look Windsor Bulldogs a 5-3 defeat here Wednesday night before 1,700 fans.

The Bulldogs, away to their best start in several seasons, were always behind and were outplayed in every period, though they showed bursts of offensive form.

The Dutchmen fired 46 shots at goaler Don Head, most of them from close range, and it was no fault of the Windsor goaler that his team lost. Boat[illegible] was a star in the K-W [illegible] saves in particularly on a couple of [illegible] might have altered the complexion of the second period game.

Brian Anderson, substituting for right winger Bob Forhan who suffered an injury in Windsor Tuesday night that put him in hospital overnight, scored two goals, to give the Dutchmen a 2-0 first-period lead.

Cliff Pennington, Ted Maki and Ron Muir got the others.

Tom Walker, Erwin Grosse and Jerry Serviss counted for the Bulldogs.

TIE GAME

GLASGOW (Reuters) — Scotland and Wales tied 1-1 in an international soccer game Wednesday. Wales led 1-0 at halftime.

Sam The Rifle Demands Protection

In a recent interview, famous Alouette sharpshooter, Sam Etcheverry made some startling disclosures. Revealing that for years past he has always sought protection, he admitted that this year he is demanding more complete protection. Said Sam, "I insist on "Prestone" Brand Anti-Freeze for my car. That way I get a guarantee of protection not only against frost, but also against corrosion, rust, clogging and foaming.' Only "Prestone" Brand Anti-Freeze has exclusive Magnetic Film that coats the inside of every part of the cooling system —guards your engine all winter long. So take a tip from Sam— to get all the protection your engine needs, be sure to insist on "Prestone" Brand Anti-Freeze.

BUY IT NOW
PRESTONE
BRAND ANTI-FREEZE
"Prestone" is a registered trademark.
NATIONAL CARBON COMPANY

WALKING STICKS
BRAM HUMPHREYS
SHOE REPAIR

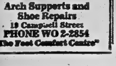

Arch Supports and Shoe Repairs
19 Campbell Street
PHONE WO 2-2854
"The Foot Comfort Centre"

Smart Approach to Important OCCASIONS

LOOK YOUR BEST IN A DOVER SUIT

This time of year there are many times you want to be at your best . . .

Smart appearance and a feeling of easy confidence are tailored right into these suits by Freedman Co., and Progress Brand.

\$59.50 to \$89.50

Dover's Limited Established 1919

"Where Those Good DOVERCOATS Come From"

COLD WEATHER AHEAD

FRESH Starting Power "POWER SEALED"

DRY CHARGE MOR-POWER HI-CAPACITY

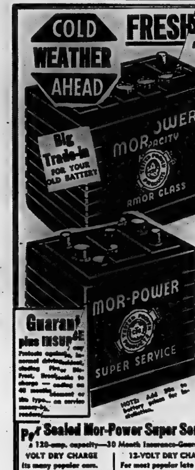

YOU'RE OFF TO A GOOD START . . . the Mor-Power Dry Charge Hi-Capacity "wakes-up" only when you buy it — to deliver 70% more power to start with, up to 20% longer power spin. Sub-zero hard starting weather is taken in stride . . . surges with power —IT'S THE MOST POWERFUL BATTERY EVER BUILT, it's power-sealed to "lock-in" all the power until you buy it.

6-VOLT HI-CAPACITY DRY CHARGE — Fits most popular 6-volt systems. 48-Month Insurance-Guarantee. Reg. list $25.77. With old battery 14.95

FACTORY-FILLED WET TYPE 6-volt. With old batteries 13.95

12-VOLT HI-CAPACITY DRY CHARGE—For most popular late model cars. 36-Month Insurance Guarantee. Reg. list $26.59. With old battery 16.95

FACTORY-FILLED WET TYPE 12-volt. With old battery 15.95

Guarantee plus INSURANCE

Power Sealed Mor-Power Super Service
120-amp. capacity—30 Month Insurance-Guarantee

6-VOLT DRY CHARGE Fits many popular cars. With old battery 10.95
WET TYPE—With old battery 9.95

12-VOLT DRY CHARGE For most popular late models With old battery 14.45
WET TYPE—With old battery 13.45

There's a fully guaranteed Mor-Power Battery for every car and truck.

BARGAIN KEYSTONE
12-Month Insurance-Guarantee
6-VOLT—For cars in group 1. Wet type, with trade-in 6.95
12-VOLT—For cars in group 11MS. Wet type, with trade-in 10.95

CHROME GUARD
STOPS RUST, CORROSION
Effective plastic spray seals out moisture, etc. Easily removed.
1.39 "Bomb-Type" Dispenser

MOTO-MASTER PURGE
Cleans choked, hot-running radiators, and entire cooling system. Gives results equal to costly steam cleaning.
Combination Cleaner and Conditioner .89

WATER PUMP LUBRICANT
Simply add to cooling system water. Protects against rust and corrosion. Eliminates squeaky pump bearing, too. 20-Oz. Can .49

KEEP IGNITION DRY
Ignition Spray
Stops common ignition troubles . . . waterproofs ignition system . . . for easy starts .89

LIQUID RAD. SOLDER
Makes cooling system water-tight — and seals leaks permanently. 10-Oz. .39

Heater Hose
Heavy Duty . . . Reinforced Per Ft.
½" Diameter .17
⅝" Diameter .17
¾" Diameter .19

RADIATOR HOSE — Extra service, cut length or moulded. As low as, foot .52

RADIATOR FLUSH — Removes rust, scale from cooling system. Quick-acting 39

ENGINE WELD—Welds leaks in all parts of the block .59

STEERING WHEEL COVER — Fits any steering wheel. Warm and comfortable Mobelr .36

BATTERY CHARGER— 6- or 12-volt 9.45

GUM-RID — Prevents gas line freeze-ups. 20-oz. .98

OPEN A BUDGET ACCOUNT
NO MONEY DOWN
NOTHING TO PAY UNTIL DECEMBER 15th

CANADIAN TIRE ASSOCIATE STORE
Save Safely
COR. COLEMAN AND HARRIET STS.
DON HILL, LIMITED
DIAL WO 8-6701

LOST • RENT • SELL • BUY • HIRE • TRADE

"YOU'LL FIND IT IN THE WANT ADS!"

FOUND • SERVICE • EMPLOYMENT • PERSONAL

WANTED - MALE

2 HUNTERS FOR FIRST WEEK OF deer season. Everything supplied. $35 each per week. EX 2-[illegible], Trenton.

WANTED - FEMALE

EXPERIENCED WAITRESS, FOR night work. Apply El Rancho Restaurant, 271 Front Street. N3-3t

EXPERIENCED WAITRESS, FOR days or nights. Neat appearance. Apply in person to Silver Restaurant. N3-3t

COUNTER GIRL, FOR NIGHT work. Apply Butch's Drive-In, 216 North Front Street. N2-6t

EXPERIENCED WAITRESS. NEAT appearance. Apply in person, Belmont Restaurant, 2[illegible] Front St. O22-tf

WANTED MALE OR FEMALE

MEN AND WOMEN, TO PICK potatoes. No phone calls. Apply on premises, J. A. Fair, 2 miles east of hospital. O22-1m

EMPLOYMENT WANTED

VERY RELIABLE WOMAN DESIRES housekeeping or baby-sitting. Moderate terms for balance of winter. Box 1, Ontario Intelligencer.

SEWING ALTERATIONS. OLIVE Kelsey, over Quinte Book Shop, Bridge Street East. 1-5 p.m., and 7-9 p.m., Monday to Friday. N3-3t

DAY WORK AVAILABLE TUESDAY afternoon and all day Wednesday, or cleaning offices at night. WO 8-7857. N4-3t

WILL MIND ONE OR TWO CHILDREN in my own home. WO 2-5407. N4-3t

NOW IS THE TIME TO DO THAT chimney, fireplace or brick veneer. Call WO 2-43[illegible]. N3-3t

HOUSEWORK, BY HOUR OR DAY. WO 2-3909. N3-3t

WILL MIND CHILDREN IN MY own home while mother works. WO 8-6362. N3-3t

CHILDREN, ANY AGE, TO CARE for in my home. Good references. WO 2-2267. N2-6t

PAPER HANGING, PAINTING, INTERIOR and exterior. 15 years' experience. WO 8-8260. O31-6t

DIXON'S RUG AND UPHOLSTERY Cleaning. Cleaned in your home or at our plant. Trenton EX 2-7096; Belleville WO 8-6720. Jy7-tf

WANTED

GARAGE, IN VICINITY OF QUEEN and John. WO 2-1313. N3-3t

RELIABLE PARTY TO TAKE small flock of sheep on shares. For information call WO 8-6761. N3-3t

DE-WALT RADIAL SAW OR 8" TO 10" bench saw. WO 2-1696. N3-3t

FURNISHED FARM TO RENT ON work on shares, with option to buy. Honest non-drinker. Box 81, Ontario Intelligencer. N3-6t

GOOD HOME FOR TWO EIGHT-week-old puppies. Free. WO 8-8169.

TO BUY: GOOD USED UPRIGHT piano. Call WO 2-1835.

GOOD USED FURNITURE: STOVES; H.-D. ranges; baby cribs; playpens; refrigerators with freezer across top. WO 8-5096. N3-3t

GARDENS TO PLOW. FORD SYSTEM. WO 8-5408. O5-1m

CONFIRMATION DRESS, GOOD condition. Size 14. WO 2-0433 after five p.m. N4-3t

PIANOS, TEN ANY MAKE OR size. Will pay cash. State make and price. Box 194, Ontario Intelligencer. O29-1m

HUNTERS WANTED. CAN ACCOMMODATE 8 to 12 men, November 15 to 21, $8 per day, board and guide, bring blanket. Wallace Trumble, Gunter, Ontario. Telephone 4-R-14, Gilmour. O21-4t

POULTRY

LIVE POULTRY WANTED TO BUY
HARROWSMITH 68-W
PHONE: CLAUDE SNYDER
(Toll charge)
J23-eth-tf

WE HAVE WAITING CLIENTS FOR CITY PROPERTIES, SUBURBAN PROPERTIES, AND FARMS. LIST WITH US FOR PROMPT AND EFFICIENT SERVICE.

W. J.
McCormick
Realty Ltd.

★ EVENINGS CALL ★
MARY COLLING — WO 2-2371
ED HAGERMAN — WO 8-6873
O29-31-N3-5-7

ACCOMMODATION WANTED

FURNISHED APARTMENT OR house with 2 or more bedrooms, in or near Belleville, for December or January. Write Stan Hagerman, Box 190, Ontario Intelligencer. N3-tf

WANTED: APARTMENTS AND houses to rent. Contact Yanover Realty, WO 2-4346. Office 247 Dufferin. O20-1m

EXECUTIVE

Desires Six-Room House
Modern — Central
Apply: BOX 23,
Ontario Intelligencer

TO LET

5 ROOMS, SEMI-DETACHED, CONVENIENT. Space heater. Limit 3 children. $55 monthly. Two miles west of [illegible]. WO 2-2314. N3-3t

TO LET

3-ROOM UNHEATED APARTMENT. Hydro supplied. Newly decorated. Private entrance. Take sharp right turn past Tobe's, Rossmore. Second house on right side. $30. Robert Warren. N3-3t

BRIGHT, WARM ROOM, BREAKFAST and evening meal if desired. On bus route. Parking space. WO 2-1829. N3-3t

4-ROOM APARTMENT. HEAVY wiring, modern kitchen, private bath. Sixty dollars. WO 8-8109 [illegible] 363 Bleecker Ave. N3-3t

3-ROOM GROUND FLOOR APARTMENT. Self-contained. Reasonable rent. Apply 61 North Front Street, Belleville. N3-3t

NEAR DUNDAS STREET EAST, 3-room apartment; private bath, entrance. $45. Unheated. WO 2-1838. N3-3t

4-ROOM HOUSE. AVAILABLE November 1[illegible]. WO 2-4634. N3-3t

SELF-CONTAINED 4-ROOM UPPER duplex. Unheated. Unfurnished. Sinclair Street. $46. WO 8-6510. N3-tf

AVAILABLE DECEMBER 1ST, 3-bedroom house. Large, well-lighted living room, adjoining dining room, modern kitchen. Garage. WO 8-6982. N3-6t

COMFORTABLE ROOM IN REFINED home. Central. Woman preferred. Board optional. WO 2-6822. N3-3t

5-ROOM MODERN APARTMENT. $73 monthly. WO 8-918[illegible]. N3-3t

3-BEDROOM HOUSE, WEST HILL. Now available. Box 51, Ontario Intelligencer. N3-3t

FIVE ROOMS, AVAILABLE NOVEMBER 15. No heavy duty wiring. $25 monthly. 11½ Station. WO 2-6650. N4-3t

$45 MONTHLY, GROUND FLOOR apartment. Unheated. East Hill. Close to downtown. 3 rooms include large kitchen, good size living room and 1 bedroom. Immediate possession. Phone WO 2-3980 evenings 6 to 8. N3-3t

LARGE, COMFORTABLY FURNISHED, heated room. Suitable for one or two girls. Board optional. West Hill. WO 8-6852. N4-3t

ROOM, BOARD OPTIONAL. NEAR bus stop. Gentleman preferred. WO 2-0686. N4-3t

FURNISHED HOUSE. LIVING room, one bedroom, bathroom, large kitchen. $90 monthly. WO 8-9711. N4-3t

3-ROOM UPSTAIRS APARTMENT. Heated. Separate entrance. East Hill. $50 a month. Apply WO 2-2813 between 4 and 6 p.m. N4-3t

GARAGE SPACE, VICINITY OF John and Dundas. WO 8-6361. N4-3t

3-BEDROOM UNHEATED APARTMENT. Extra large rooms. WO 8-9011. N4-6t

3-ROOM APARTMENT, UPSTAIRS. Heated. Unfurnished. WO 2-0151, or apply 242 North Front Street. N4-3t

HEATED, UNFURNISHED KITCHEN, bed-sitting room; downtown; newly decorated; $43 monthly. WO 2-3556. N4-6t

UNHEATED, SEMI - DETACHED house; 3 bedrooms; bath; heavy wiring; close to schools; available December 1st. WO 2-4161. N4-3t

ROOMS FOR SLEEPING, BY night or week; single or double. Phone WO 8-8332. N6-1m

FURNISHED, HEATED FRONT bedroom, with kitchen privileges. On East Hill. Call WO 8-8293 after 5 p.m. O30-tf

SMALL 3-ROOM HOUSE, MODERN. Central. Gas heat. Ideal for business or elderly couple. $63. Box 3, Ontario Intelligencer. Immediate possession. N3-3t

4-ROOM APARTMENT. BUILT-IN cupboards, large bathroom, private entrance. Available immediately. West Hill. WO 8-7824. N3-3t

GROUND FLOOR 3-ROOM APARTMENT with sunporch and private bath. Heat and hydro supplied. Suit working couple. Apply 18 Ridley Street. N3-6t

ONE FURNISHED, HEATED BEDROOM. Quiet. Close to downtown. Gentlemen. WO 2-0519. N3-3t

AVAILABLE NOVEMBER 1ST. ONE of Belleville's outstanding apartments. Ground floor, self-contained, large living and dining rooms. Heated. Rent $130 including hydro. WO 2-1147 for appointment. O29-tf

UPPER 4-ROOM HEATED APARTMENT, with 3-piece bath and modern kitchen. 410 Dundas West. $80 month. WO 2-0874, 7-9 p.m. O28-tf

BRIGHT, WARM, WELL FURNISHED room, suit 2 gentlemen. Also 1 single. Private home. 30 North Front Street. O28-3w

GROUND FLOOR, WELL DECORATED 4-room, heated apartment. Garage. Central. TV outlet. WO 2-3169 after 6 p.m. O27-tf

4-ROOM WELL-FURNISHED, NICELY decorated self-contained apartment. Modern bath and kitchen. Heated. Central, with garage. WO 2-3169 after 6 p.m. O27-tf

4-ROOM, UNHEATED APARTMENT. Upstairs. Private entrance. Available November 1st. Apply Victoria and Grey Trust. WO 2-4397. 9 to 5. O26-tf

APARTMENTS AND HOUSES TO rent. Contact Yanover Realty, WO 2-4346. Office 247 Dufferin Ave. O20-1m

A HOME AWAY FROM HOME. Y.M.C.A., 20 Campbell St. Single rooms. Reasonable rates. S5-tf

ONE OR TWO NICELY FURNISHED rooms, well heated. Each with private bathroom and entrance. Also maid service. Suitable for ladies or gentlemen. Blue Inn Motel, Trent Road. WO 2-0072. O29-tf

MODERN HEATED APARTMENT. Three rooms, bath, refrigerator, heavy duty stove, tile floors. Downtown WO 8-6110. S16-tf

SIX-ROOM, HEATED, SEMI-ATTACHED HOUSE

Garage. Available immediately. $100 per month. On East Moira Street, Belleville.

Apply: S. SPRINGER,
186 Princess Street, Kingston
N3-tf

Warehouse Space
BRIGHTON

Up to 19,000 sq. ft. Fully insulated or heated. Low rates.

PHONE WO 8-8839
N4-tf

TO LET

SEMI-DETACHED 3-BEDROOM DUPLEX, 36 Station Street, $65 monthly. Immediate occupancy. N3-3t

4-ROOM, HEATED, SELF-CONTAINED apartment. Close to downtown. WO 8-6318 after 5 for appointment. N3-3t

9-ROOM HOUSE, 10 OCTAVIA ST. Reasonable rent to tenant willing to do own decorating. Phone C. D. Crosby, WO 2-1118. N3-3t

2-BEDROOM BUNGALOW AT Rossmore. Lights and water. No children. Abstainers please. WO 2-3081. N3-3t

NEW, MODERN, HEATED, GROUND floor, self-contained apartment; 2 bedrooms, living room, kitchen and bath. Tiled floors. Located east of city and Point Anne Lane. Available immediately. WO 2-6725 after six. N3-6t

HOUSE, 335 BLEECKER, 3 BEDROOMS. Available December 1st. Call WO 8-8263 after 5. N4-3t

5-ROOM HOUSE. FULL BASEMENT. Modern. At Rednersville. $30 month. WO 2-4733. N2-6t

6-ROOM HOUSE AVAILABLE NOVEMBER 15th. WO 2-4204. N2-6t

WELL HEATED APARTMENT, ONE block downtown. One bedroom, living room, kitchen and bath. $63 per month. Whalen Real Estate, WO 8-6191. N3-5-7

3-BEDROOM APARTMENT CENTRALLY located in choice residential district on East Hill, only 4 blocks from downtown. This apartment is completely self-contained and includes large living room, separate dining area, ultra-modern kitchen with brand new stove and refrigerator. 4-piece ceramic tile bathroom and 2 family-sized bedrooms. Services provided include automatic washer and dryer in basement, TV antenna, heat and hot water, ample parking and play area for children. Monthly rent for this luxury suite only $120.00. Possession November 1. Call WO 2-3980 between 6 and 8 in evenings. O31-5t

FOR SALE

135 STOCK CALVES, 30 STEERS and heifers 1½ years old. Hereford and Durham. Friday November 6, Saturday November 7. George A. McGowan, telephone [illegible]-W, Havelock. We deliver. O29-6t

RADIATOR REPAIRS TO ALL makes of automotive and industrial radiators. For prompt repairs at reasonable prices, try Foley Foundry & Machine Co. Ltd., 363 Franklin. Phone WO 8-5791. S25-ev-tu-th-s-tf

MOVIE PROJECTORS TO RENT BY day or week. Be wise! Call in and reserve a projector for the night you want. O'Connor's Jewel Box. S17-ev-tu-th-f-tf

CHESTS OF DRAWERS, ALL SIZES; wardrobes; refrigerators; oil heaters; Quebec heaters; cook stoves; stainless steel sink with cupboards and taps; [illegible] bedroom suite, like new; new chrome suites, bankrupt stock, while they last, $39; space saver with 1 matching chair; coffee tables; step-up tables, $8.95 each; table lamps; floor lamps; desks; odd chrome chairs, new, $4.95 each; beds; mattresses; chesterfields; odd kitchen chairs and dining room chairs; television set; record player; crib with mattress; baby carriage; roll-away bed; tables; wash stands; [illegible]ettes; radios. Moved from 12 West Moira to 31 Bridge Street East. N3-4t

FLOWERS

Express it more lovingly. Potted or Cut 'Mums, Plants, Wedding, Hospital, Funeral Arrangements. For quality and service, please remember

WARKENTIN'S GREENHOUSE
Drive out, or Phone WO 2-5811
N3-1m

DELINE'S
ANNEX

FALL Clearout SPECIALS

Large Size
COLEMAN OIL HEATER
ONLY $19.95

Medium Size
ROY OIL HEATER
ONLY $25.00

Large Size
COLEMAN OIL HEATER
ONLY $35.00

Large Size
DUO-THERM OIL HEATER
ONLY $55.00

Large Size
DUO-THERM OIL HEATER
ONLY $60.00

200 GALLON TANK
Used One Season
ONLY $25.00

DELINE'S
ANNEX
280 Coleman Street
N3-[illegible]

FOR SALE

McINTOSH, SNOWS, SPYS, FANCY and Cee grades. Fifty cents, up. Fresh cider. Gordon Garrison, WO 2-4796. O29-6t

NEW 16' McCLARY UPRIGHT freezer. Greatly reduced at $389.50. Terms. Guaranteed. Ireland's, Four Corners. N3-3t

CHESTERFIELD AND 2 CHAIRS. Good condition. Reasonable. WO 2-6947 noon or after five. N3-3t

10-LB. SANITARY SCALES; BERKEL meat slicer; electric pop cooler; National cash register. Phone WO 2-6376. N4-3t

OIL BURNING WHITE ENAMEL range; good condition. Reasonable price. WO 8-9136. N4-3t

40" HEAVY DUTY ELECTRIC range. A-1 condition. No reasonable offer refused, 36 Gilbert St. O28-tf

3-PIECE PHILIPS STEREO, FLOOR demonstrator. Walnut finish. Greatly reduced at $299.50. Terms. Guaranteed. Ireland's, Four Corners. N3-3t

PERMASEAL ALUMINUM PRODUCTS offer you the impossible until November 14th only. Combination storm and screen windows, regardless of size, $19.95 installed. Combination storm and screen self-storing doors, installed, fully equipped with grill and initial, $49.50. Terms may be arranged by your salesman. Phone Madoc 511-R-6, or write Eldorado, Ontario. N3-34t

SACRIFICE, GRAVITY HOT AIR furnace, oil fired, tank, pipes, controls. Excellent condition. For coal or oil. WO 8-8578 after 6 p.m. N3-3t

CHRISTMAS CARDS, FEATURED special fifty cards for 98c. Many other selections to choose from including religious and children's cards. Schryver's Pharmacy, 214 Front Street, WO 8-9128. Free delivery. N3-1m

FINDLAY COAL OR WOOD COOK stove, in good condition; washing machine, in good condition, new motor. WO 2-0482. N3-3t

NEW QUAKER OIL BURNER. 42,000 B.T.U. Will heat three or four rooms. Specially priced at $89.50. Terms. Guaranteed. Ireland's, Four Corners. N3-3t

ASSORTED TROPICAL FISH, GOOD supply of food, snails and plants. WO 8-7311. O16-1m

REBUILT AND RECOVERED, TWO-piece chesterfield suites, with foam rubber cushions $125. Five year guarantee. Call Frankford 312, Famous Furniture Upholstery. O19-1m

USED TIRES. MOST SIZES, $3 and up. Uptown Tire and Battery, 361 Pinnacle St. WO 2-3808. O3-tf

BEEF AND PORK BY THE quarter. Cut up for deep-freeze under inspection. Omer Chisholm. Phone WO 8-8656. S26-tf

NEW AND USED GUNS BOUGHT, sold, traded and repaired. Kelly's Sport Shop, 348 North Front St. WO 2-0568. A19-tf

C.C.M. BICYCLES AND TRICYCLES on time. Use our easy budget plan. No finance company involved. Uptown Tire and Battery, 361 Pinnacle St. WO 2-3808. A7-tf

VACUUM CLEANER REPAIRS ALL makes, parts, attachments, brushes, hoses. Guaranteed re-built machines WO 8-6197 M3-tf

NEW HONEY, IN CUSTOMERS' containers. F. H. Bedell, R. R. 2, Belleville. WO 2-4330. S22-1m

BICYCLES, TRICYCLES, SALES and repairs. Pick-up and delivery. WO 2-6379. Cooke's, Opposite Park Theatre O19-1m

CHRISTMAS TREES, SCOTCH PINE pruned. 5-8 ft. Six thousand in all. WO 8-6082 days. O3-1m

FALL AND WINTER CLOTHING and shoes for men, women and children. H. Carson, 78 Dundas East. New and used clothing. O13-1m

CLEARANCE SALE
USED FURNITURE

Dining Room Table	$5.00
G.E. Washer	$5.00
2-piece Davenport Suite	$10.00
Chrome Table	$10.00
2-piece Chesterfield Suite	$10.00
17" Westinghouse TV	$15.00
Mantel Rad[illegible]	$19.95
21" Marconi Console TV	$50.00
Miss Canada Washer	$65.00

ADAMS FURNITURE
32 East Bridge St. Belleville
WO 8-5547

DELINE ANNEX SPECIAL

New 1959 Model, No. 823, Duo-Therm Oil Heater, 4 to 8 room size.

Regular $143.95

SALE PRICE $99.95

You save more than enough to buy a blower, if required. Limited stock, so hurry to

DELINE'S ANNEX
280 Coleman Street
O30-6t

FOR SALE

100 NEW HAMPSHIRE AND ROCK Cross pullets, starting to lay. Stirling 538. Gerald Irvine, Holloway. N3-6t

LATE MODEL PHILIPS TAPE RECORDER. Available for balance of payments owing. Only $98. Guaranteed. Terms. Ireland's Four Corners. N3-3t

WINGHAM COAL AND WOOD range; Acme coal space heater. WO 2-4834 after 5. N3-3t

NEW LIBERTY CHROME SUITE. Bonus special. Table and four chairs. Complete with matching step-stool. Only $79.50. Guaranteed. Terms. Ireland's, Four Corners. N3-3t

USED NORGE AUTOMATIC WASHER. Used only a short time. In like new condition. Only $159.50. Terms. Guaranteed. Ireland's, Four Corners. N3-3t

DELINE'S ANNEX Furniture SALE

2-PIECE
CHESTERFIELD SUITE
Gray, hard wearing material, foam cushions.
REG. 149.00
SALE 99.95
10.00 Down — 2.50 Weekly

2-PIECE
CHESTERFIELD SUITE
A beautiful set in beige with air foam cushions.
REG. 229.50
SALE 139.50
14.00 Down — 2.50 Weekly

2-PIECE 4-SEATER
A wonderful buy in smart beige and brown with air foam cushions.
REG. 289.50
SALE 179.50
18.00 Down — 2.50 Weekly

2-PIECE
SECTIONAL SUITE
By Snyder. A comfortable sturdily constructed suite in a pretty blue with air foam cushions.
REG. 239.50
SALE 149.50
15.00 Down — 2.50 Weekly

DAVENPORT AND CHAIR
2 pieces covered in a hard wearing beige material.
REG. 249.50
SALE 169.50
17.00 Down — 2.50 Weekly

3-PC. BEDROOM SUITE
Solid birch. Double Dresser, Bookcase Bed, and Chest of Drawers.
REG. 139.50
SALE 109.50

2-PC. DAVENO & CHAIR
Brown with leatherette trim.
REG. 129.50
SALE 89.50

HOSTESS CHAIRS
ROCKING CHAIRS
SWIVEL CHAIRS
STEP TABLES
COFFEE TABLES
CORNER TABLES
TABLE LAMPS
FLOOR LAMPS

ALL AT
SIMILAR
SAVINGS
AT

DELINE'S ANNEX
280 Coleman St.
"Where Parking Is No Problem"
N5-6t

FOR SALE

ELECTRIC TRAIN SET, MANY extras. WO 2-5818.

GIRL'S C.C.M. BICYCLE; FIGURE skates, size 8. Like new. WO 2-6415. N3-6t

DEER HOUND. WO 2-6837. N4-6t

2 GIRLS' WINTER COATS, TEEN sizes, one green, one blue-grey. WO 8-6162. N3-3t

MIXED DRY WOOD, FOR STOVE or furnace. WO 2-4239. N4-3t

RECONDITIONED BICYCLES, $9.95 and up. Cooke's Keys and Bicycles, 142 Front Street, Opposite Park Theatre. N4-3t

WINTER COAT, LIKE NEW, BROWN and beige tweed with pile lining, size 16. Price $25. WO 8-6815. N3-3t

BOAT TRAILER, OAK FRAME, 15" wheels, hydraulic shocks. WO 2-3161 after 5. N3-3t

MAN'S STATION WAGON COAT, blue, size forty; girl's coat, size fourteen. WO 8-8262. N3-3t

3 COMBINATION STORM DOORS, $4 each. Good condition. WO 2-6006. N3-3t

ADDING MACHINE, REGINA. USED very little. Just like new. Cost $140. Bargain at $94. WO 2-0072. O31-3t

USED SKATES, SHARPENED. Ready for action. Exchange. Stephen Licence, 329 Front St. O29-ev-th-tf

STOVE AND FURNACE OIL, DELIVERED in Belleville and district. Rosebush Bros. WO 2-3389. Tanks for sale. M20-tf

WATER FOR CISTERN AND WELL. 1,000 gallons $6. Half load $4.50. WO 2-6187. A26-tf

Permanent Type
ANTI FREEZE
$2.39
per gallon
Taylor's BP Service
11 WEST MOIRA
N4-3t

ASPHALT SHINGLES

Regular Stock
210 lbs. per square
NEW LOW PRICE
ONLY
$8.95 Per Square
All Colors Available
Beaver Lumber Co. Ltd.
101 Church St.
Belleville — WO 2-4595
N5-ev-th-tf

NEED CASH? SEE PIONEER FINANCE

PIONEER FINANCE
(BELLEVILLE) Limited
34 BRIDGE ST.—Phone WO 2-6361
MADOC — PHONE 306
Now Open Monday to Friday 9-5
Saturday 9-12
A Locally Owned and Operated
All Canadian Company
N5-sm-th-tf

Storm Windows

Permaseal Aluminum Combination Screen and Storm Self-Storing Windows, regardless of size

$19.95

DOORS - $49.95
Grill and Initial
J. BEGLEY & SON
384 Front Street,
Phone WO 2-6148
N4-[illegible]

THE LITTLE WOMAN

"Now, you're SURE we're not imposing on you!"

FOR SALE

MAN'S SUIT, SIZE FORTY; SHOES, size seven; raincoat. New condition. WO 2-0876. N3-3t

SPACE HEATER AND RANGETTE. 89 Octavia Street, or WO 2-6049.

GURNEY WHITE ENAMEL WOOD or coal annex, polished top. Excellent condition. Reasonable. WO 2-3142. N3-3t

QUALITY TRADE-IN FURNITURE: 2 chesterfield suites, good condition; 1 bedroom suite, blonde, new condition; 1 Westinghouse refrigerator, new condition; 1 sofa-bed, good; 1 chest of drawers; 1 vanity dresser; 1 bed, complete; 1 piano, exceptionally good; 2 cribs, very good; 1 chrome kitchen set, excellent quality; 1 black iron kitchen set; 1 wooden kitchen set; 1 roll-away cot, like new; 1 combination telephone seat, table; 1 ironer, as new; 1 student's desk, like new; 1 automatic electric range, 30-inch, 1958 model; 1 electric range, 30-inch, 1958 model. Pine Park, Trent Road. WO 2-6062. N3-3t

'36 FORD TRACTOR AND '38 CHEV. tractor, 4-ton. Good condition. Both would make good dump trucks. Trenton EX 2-3874. N3-3t

2 WINTER COATS, SIZE 14-12; one all-purpose coat, size 16; one pair boy's skates, size 4. WO 2-6806. N3-3t

Remanufactured Original Equipment
CARBURETORS
Give You New Car Performance and Economy
SAVE UP TO 50%
as low as $6.40 exchange
CANADIAN TIRE
WO 8-6761

SHOP & SAVE AT Barretts

Where Prices Are Lower
And Parking Is Easy
3 DAYS
Clear Out Sale
OF FURNITURE
Thursday, Friday and Saturday
CANADA'S FINEST
AT LOW, LOW PRICES

Chesterfields, as low as	$165.00
Bedroom Suites, as low as	$119.00
Bunk Beds, reduced to	$69.00
Beautiful Cribs with Mattresses & Spring	$38.00
5-Pce. Chrome Sets, going at	$65.00
Restonic Mattresses. Reg. $59.00, for	$39.95
Marshall Mattresses	$39.95
Serta Mattresses ..	$39.95
Avalon Mattresses	$39.95
Space Savers, just two left	$38.95
Swing King Chairs. Reg. $79.00	$59.95

BE SURE TO SEE
THE FOLLOWING SPECIALS:
END TABLES
COFFEE TABLES
ROCKING CHAIRS
HOSTESS CHAIRS
HASSOCKS
AND MANY OTHER ITEMS
ALL AT REDUCED PRICES
To Be Sure
Always Shop and Save at
The F. M. BARRETT
COMPANY SHOW ROOM
101 Cannifton Road
Phone WO 8-8381
N3-3t

FOR SALE

CAR RADIO, FOR 1949-52 CHEVROLET. Excellent condition. WO 2-5816.

CHESTERFIELD CHAIR; FERN stand; small cupboard; pair drapes; man's top-coat; 2 ladies' coats. WO 2-6066.

OIL FLOOR FURNACE, WO 2-0661 after 5 p.m. N3-3t

SKATES, NEW AND USED, TOTS, figure, and hockey skates. Skates sharpened. Cooke's Keys and Bicycles, 142 Front Street. N4-2m

APPLES: FANCY HAND-PICKED Snows, $1 bushel; Macs, Spy, Sweets, Delicious at other prices. Bring containers. Earl Onderdonk, 3 miles West Rednersville. N3-3t

McINTOSH, SNOWS, SPYS, FANCY and Cee grades. Fifty cents, up. Fresh cider. Gordon Garrison, WO 2-4796. N3-6t

SEVENTY SEX-SAL-LINK PULLETS, 5 months old, $1.75. Trenton EX 2-3192.

AUTOMOTIVE

1948 PONTIAC COACH, WINTERIZED. Good tires, heater, radio. WO 8-6684. N3-3t

'51 CHEVROLET, $295. WELLBANKS Auto Sales, 155 James St. N3-3t

1950 FARGO ONE-TON TRUCK. Stock racks. New tires. Winterized. WO 8-7685.

1946 JEEP, WITH SNOW PLOW, $800 cash. Apply 322 Dundas West, Trenton.

'53 HENRY J, $325. WELLBANKS Auto Sales, 155 James Street. N3-3t

1951 CHEVROLET DELUXE, GOOD condition. Phone Stirling 682. N3-3t

'54 PONTIAC DELUXE SEDAN. Mechanically guaranteed. Good condition. Must sell tonight. Apply 107 Pine or phone WO 8-7[illegible]. N4-3t

1958 PLYMOUTH BELVEDERE 2-door hardtop. Automatic transmission, power steering, radio, etc. $2,150. EX 2-6182, Trenton.

'50 CHEVROLET, $195. WELLBANKS Auto Sales, 155 James St. N3-3t

'53 CHEVROLET 2-DOOR, GOOD condition. WO 8-9720. N3-3t

1957 MERCURY, 2-TONE HARDTOP. Automatic, push-button. Phone EX 2-7830. N3-3t

2 NASH RAMBLERS, 1952 AND 1953. Reasonably priced. May be seen at Holway's Esso Service Station, Bridge Street and Herchimer Ave., before 7 p.m. N3-3t

WILL PAY CASH FOR GOOD clean cars. Wellbanks Auto Sales, 155 James Street. O29-1m

'51 FORD, $125. WELLBANKS Auto Sales, 155 James Street. N3-3t

SAVE
ON BRAND NEW
TRUCKS GMC
20% Discount

WEAVER MOTORS
TRENTON
PONTIAC - BUICK DEALER
OPEN TO 9 P.M.
N3-ev-th-tf

AUTOMOTIVE

1948 PLYMOUTH. GOOD MOTOR. Can be seen at R. G. Thompson's Super Test Service Station, Dundas near Farley. Best offer. N4-2t

'53 CHEVROLET; '53 FORD. BOTH good condition. Priced reasonable. Quick sale. Phone Stirling 507 after six. N4-3t

1949 METEOR. GOOD CONDITION. Reasonable. WO 8-8143.

'51 DODGE. $175. WELBANKS Auto Sales, 153 James St. N3-3t

LOOK HERE

$5.00 Down — $25 Month

1ST PAYMENT NEXT YEAR

'54 FORD, 2-door, Guaranteed
'53 CHEV. Bel-Air, Guaranteed
'53 FORD, 2-door. Guaranteed
'53 BUICK, Automatic, Guaranteed
'56 FORD, Customline. Guaranteed
'55 CHEV. V-8. Guaranteed

Duffy's Cities Service

130 FRONT ST. S. - BELLEVILLE N3-6t

REAL ESTATE FOR SALE

6-ROOM FRAME HOUSE WITH garage on Foster Ave. Good bus service. Low taxes. Excellent location. $1,500 down. Apply 183 Foster Ave. N4-3t

BAY FRONTAGE

Overlooking the Bay with a panoramic view of Belleville. A huge lot — [illegible] feet wide. Taxes only $74. This is a terrific set up — on the desirable lot there is a most attractive two-bedroom home with complete bath — modern kitchen. Garage attached. The price is only $10,000 and a down payment of $2,000. If you want to avoid disappointment call right now.

D. J.
WHALEN
Real Estate Broker
403 FRONT STREET
WO 2-1504 or WO 8-6181
— In the Evening Call —
CECIL McLEAN — WO. 8-7318
W. J. MILLER — WO 2-3000
N3-3

TO CLOSE AN ESTATE

Offers will be considered for this fine home, close to downtown, schools, buses and churches. 8-room solid brick house with 4 bedrooms, living room, dining room, den and kitchen, basement and furnace. Don't delay, inspect this fine home today.

TRY A SMALL DOWN PAYMENT

131 ACRES. 90 acres choice loam, 40 acres pasture, 20 acres sugarbush. Comfortable 5-room house, bank barn, drive shed, all in good shape, 200-feet of lake frontage. Is a very saleable item. Situated on a paved road, 15 minutes from Belleville. Balance on one easy mortgage.

LESS THAN COST

The owner of this larger than usual bungalow just north of the city limits has reduced the price for a quick sale. Inspect this property. Note the large living room, the easy access to all the bedrooms and bathroom, from central hall. Note the size and immaculate appearance of the comfortable rooms, the convenience of the attached garage. You will see that it is indeed a bargain at $11,000. Your down payment may do.

ARE YOU THINKING OF BUYING OR SELLING?

It takes people like you to keep us in business. Call tonight for personalized service.

E. J. Saunders
Real Estate Broker
INSURANCE
1st and 2nd MORTGAGE LOANS ARRANGED
KRESGE BUILDING
PHONE WO 8-7164
— Evenings WO 2-1126 —
MORTGAGES — APPRAISALS RENTALS

DOES THE PLACE WHERE YOU LIVE NEED ANTI-FREEZE?

If it does pick up the phone and call WO 2-6363. We will show you our selection of new N.H.A. homes fully insulated with brand new furnaces. We will explain how easy it is to buy and the terms of repayment. See our sample homes now under construction.

COUNTRY LIVING

We are proud to offer this delightful Cape Cod Bungalow overlooking the bay. Just west of the city line with all the conveniences of a city home plus many extras. Situated on a large well-landscaped lot with lots of ornamental shrubbery, also breezeway and garage.

Gordon
WOODS
Real Estate
37 VICTORIA AVE. — WO 2-6363
— Evenings Call —
GORDON DETLOR — WO 2-4176
GORDON WOODS — WO 2-6363

(ADVT.)

Didn't Know Her Own Child

... he sets so cross, cranky, sulky. When constipation sours your child's disposition, give Children's Own Tablets. Made for youngsters over 3, they have a gentle laxative plus a stomach-sweetening action that works overnight. Then see how quickly a "difficult" child turns happy and bright. Won't gripe. Taste good. Get clinically-tested, dependable Children's Own Tablets today at your druggist.

REAL ESTATE FOR SALE

EXECUTIVE SUITE

Charles Street, 5 rooms, plus 4-piece bath, heated, ultra modern throughout, garage, available November 15th. Contact

STORK
REAL ESTATE
WO 2-3397
N4-3t

$2,000 DOWN

4 Bedroom

Central East Hill

Full Price Only $12,800

Large living room with open fireplace, separate dining room, modern kitchen. Hot water heating system. Garage. Bus service right at the door.

$8,500

Fine year-old Bungalow, East Hill. Modern in every respect. Lovely oak and tile floors throughout. Newly decorated. At this price and location it won't last long.

Victoria Avenue

$12,500 for this modern 4-year-old Bungalow, featuring large "L" shaped kitchen with dining area, large living room, 3 good-sized bedrooms. Full basement. Forced air oil heating. Landscaped grounds.

WOOD LOT

OAK HILLS. 50 acres wood land, pine and maple. Level land with water. Buy this by selling pulpwood and own 50 acres of pasture land. Priced at only $4,500.

DOUGLAS T.
STORK
Real Estate Broker
Member Belleville Real Estate Board
211 DUNDAS ST. E. — WO 2-3397
— Salesmen —
JIM CATHCART — WO 2-3332
DON CLARK — WO 2-6303
N4-3t

W. J.
McCormick
Realty Ltd.
150 FRONT ST — DIAL WO 2-3237

SEE THIS TODAY!!!

THREE-BEDROOM BRICK BUNGALOW ON EAST HILL. Close to schools and bus line. Large living room — modern kitchen with family eating space and lots of cupboards — three good-sized bedrooms and bathroom — two-piece washroom located in high dry basement. Forced air oil heat. This house is nicely decorated throughout.

4 BEDROOMS

THIS SPACIOUS FAMILY RESIDENCE IS LOCATED ON REDNERSVILLE ROAD, 2 MILES WEST OF ROSSMORE. It contains 8 large rooms plus sunroom and is in very good condition throughout. New tile floors. The ground floor contains double living room, separate dining room with built-in china cabinets, and large kitchen. Four bedrooms and bath on second floor. Full basement with oil furnace, cistern — excellent well — 3-car garage. This house is located on a large well-landscaped lot and is ideal for a family residence, or could be easily and economically converted to a duplex. This property is clear of encumbrance. Low down payment or would consider good first mortgage or other property, or take small house or summer cottage as down payment. This is a good opportunity for someone.

LOTS

100 x 250 feet—Rossmore—$1,100.00
60 x 200 feet—Foxboro Rd.—$950.00

LIST WITH McCORMICK

MEMBER OF BELLEVILLE AND DISTRICT REAL ESTATE BOARD

★ Evenings Call ★
MARY COLLING — WO 8-8371
ED. HAGERMAN — WO 8-8078

Associated with Lorne McDougall Insurance Agencies Limited

NO PAPER!

CALL

Checker Taxi

WO 8-6464

IF YOUR ONTARIO INTELLIGENCER HAS NOT BEEN DELIVERED BY 7.00 P.M. (7.30 ON FRIDAYS), CALL WOodland 8-6464 & Checker Taxi will take one to you as soon as possible.

This service applies only within the city limits.

REAL ESTATE FOR SALE

REST HOME

Probably the most modern rest home in the Province. Magnificent building, beautiful spacious grounds in a small summer resort town. Income $35 a day, could be increased. Price $[illegible]. Terms $[illegible]. Balance on one mortgage at 5%.

HARRY
PHILLIPS
REAL ESTATE
386 COLEMAN ST. — WO 2-7640
Representative
MRS. HONOR BURKE — WO 2-1118
N4-3t

EXCELLENT VALUE

AT

$7,500.

181 BURNHAM — Stucco Bungalow. Large kitchen, spacious living room, 3 bedrooms and bath, $73.00 per month. $2,500 down. Owner will carry mortgage at 7%.

C.D.Crosby
Insurance & Real Estate
Limited
PHONE WO 2-1110
NIGHTS WO 2-1110 or WO 8-8078
GEORGE AIRHART — Salesman.

$1500.00 DOWN

2-bedroom, 1½-storey home. East Hill location. Carries $70.00 monthly, interest, principal and taxes.

$2000.00 DOWN

3-bedroom bungalow. Oil furnace, full basement. Taxes $94.00. 3 minutes from Belleville.

$2500.00 DOWN

Pool Room, Barber Shop, Stock, etc. Full price $7,500.00.

$12,900.00 Full Price

3-bedroom brick, 1½-storey. Large living room, and dining room. East Hill location. Close to schools and bus line. 4½% N.H.A. mortgage.

D.E.
STOREY
REALTOR — INSURANCE
133 CHATHAM ST. — WO 2-0687
N3-3t

4-BEDROOM, 2-STOREY BRICK HOME ON BLEECKER AVE. Double garage. Large lot. Price $11,900.00.

A NICE 2-BEDROOM HOME ON PICTON HIGHWAY, one quarter mile South of Rossmore. Good garden. Price $5,000. Down $1,000.

A GOOD HOME ON THE BAY SHORE. Just East of City Limits. 2 bedrooms, large living room, kitchen with dining area, 3-piece bath and sunroom. Large lot. Price $5,500. Down $800.

SERVICE STATION AND LUNCH ROOM. Just outside City Limits. A real good business. Owner selling due to illness. $5,000 down will handle.

DAVID J.
WOOD
Real Estate Broker
12 BURTON ST. — WO 2-5133
— Evenings —
Mrs. Millie McCullough—WO 2-3027
Mrs. Dorothy Rae — WO 8-5318
David J. Wood — WO 2-5133

10-ROOM HOUSE WITH MODERN conveniences. Triple garage. School across the road, and 100 acres land, one mile east from Glen Miller. Trenton EX 2-7163 after six. N3-6t

ACT NOW

To those people who are considering a new home you have no doubt read the news in last week's newspaper headlines "FUNDS DEPLETED." But at Joyce Realty you still have a choice of five different plans while they last. We are still offering these new N.H.A. homes with low down payment and 6% mortgage. Call tonight. Limited number of these 3-bedroom brick homes available. Don't wait. Call and avoid disappointment.

OLDER SECTION

West Hill location. Neat. Clean, and as nice a home you rarely find. Living room with brick fireplace, dining room. Modern kitchen, lots of cupboards. Tile floor. 3 roomy bedrooms upstairs, plus 3-piece bath. Full basement, oil heating. Garage. And the price for this lovely brick home only $12,500. One mortgage. Taxes $175.00.

Listings URGENTLY Wanted

GERALD W.
JOYCE
REAL ESTATE & INSURANCE
MORTGAGE LOANS
25 Campbell St. — WO 2-5326
Member Belleville Real Estate Board
— Evenings Call —
DONALD BURR — WO 8-8304
HARRY MORRISON — WO 2-3394
GERALD JOYCE — WO 2-3933
TRENTON
HERB SIMROD — EX 2-8140
PICTON
ROSS PEARSOLL — GR 6-3619

NOTICE TO CREDITORS AND OTHERS

IN THE ESTATE OF PETER VARTANIAN, deceased.

All persons having claims against the estate of Peter Vartanian, late of the Township of Rawdon in the County of Hastings, who died on or about the 15th day of June, 1959, are hereby notified to send particulars to the undersigned on or before the 19th day of November, 1959, after which date the estate will be distributed having regard only to claims of which the undersigned shall then have notice and the undersigned will not be liable to any person of whose claim they shall not then have notice.

DATED at Belleville this 28th day of September, 1959.

KENNETH G. M. ROSS, Esquire,
15 Campbell Street,
Belleville, Ontario.
Solicitor for the Executor.
O28-N4-11

MONEY TO LOAN

UNLIMITED MONEY LOANS—TO CITY AND FARM FOLKS

Money for anything and anywhere

Phone or Write Now

OPS INVESTMENTS LTD.
380B Bloor St. West, Toronto
WA 2-2442
N3-6t

LOST

IN THE MURNEY STREET AREA, black mongrel dog with white patch on throat and paws, grey muzzle. Answers to Flash. This dog is quite old, 14 year old companion to bed-ridden lady. Anyone finding dog of this description call WO 2-2801, dead or alive. Owner broken hearted. N3-3t

MAN'S WRIST WATCH, SILVER band, vicinity of Thurlow. Call Thurlow 27-R-22. N3-3t

TENDERS FOR CHEESEMAKER

Wanted for 1960 season, May 1st to November 1st, to make cheese and separate whey for Rogers Cheese and Butter Manufacturing Association. Make about 100,000 lbs. cheese a year.

Applications received by the secretary George Plumpton, R. R. 4, Frankford, Ontario, until November 20th. O29-30-N2-3-5-6-10-17

Ontario

GENERAL TRADES
RESIDENCE AND GARAGE
ONTARIO SCHOOL FOR THE DEAF
BELLEVILLE, ONTARIO

SEALED FIXED SUM TENDERS will be received in the office of the Tenders Secretary, Room 6630, East Block, Parliament Buildings, Toronto 2, Ontario, until 4 p.m. E. S. Time on

THURSDAY, NOVEMBER 26th, 1959

for the General Trades Work which includes the Plumbing and Drainage, Heating and Electrical Trades Work in connection with the construction of a Residence and Garage for the Assistant Superintendent at the Ontario School for the Deaf at Belleville, Ontario.

Tenders will be opened in public in the office of the Tenders Secretary, Room 6630 at 4 p.m. E. S. Time on Thursday, November 26th, 1959.

A Bid Bond made payable to the Honorable the Provincial Treasurer of Ontario in the amount of $1,500.00 must accompany the tender.

A Performance Bond made out by an approved Guaranty Company on the Department of Public Works form in the amount of 100% of the tender will be required from the successful tenderer.

Plans, Specifications with tender form attached and tender envelope may be obtained on application to the Department of Public Works, Ontario, Room 6436 East Block, Parliament Buildings, Toronto 2, Ontario, and may be viewed at Room 6436, and may also be viewed at the Builders' Exchange at Belleville, Ontario.

A Deposit of $25.00 will be required per set of Tender Documents taken out. This amount will be refunded when documents are returned in good condition but will be forfeited if they are not returned within thirty days after above closing date.

The lowest or any tender not necessarily accepted.

Parliament Buildings,
Toronto 2, Ontario.
November 2nd, 1959.

J. D. MILLAR,
Deputy Minister,
Department of Public Works, Ontario
N3-3t

WHO CAN DO IT?

TV SALES & SERVICE

D. CAIRNS TELEVISION SALES installation and repair. Expert and efficient work guaranteed. WO 8-8316 A28-tf

ICE AND FUEL

HARRY SMITH ICE COAL FUEL, Pinnacle St. WO 8-4371 M2-tf

FRESH FISH

FRESH LAKE DRESSED TROUT dressed whitefish and pickerel. Bay of Quinte Fisheries WO 8-8134 J26-tf

AUCTION SALE

Auction Sale, Saturday, November 7th, at 10.30 a.m., at F. LaPlain Limited, R. R. 3, Belleville, 3 miles West of Belleville:

Used household furniture; other items include wood lathe, electric motor, drill press, tools, etc.

BARTON HAGGERTY,
Auctioneer
N3-3t

AUCTION SALE

Hereford Cattle, Crop, Farm Machinery, Household Effects.

The Undersigned Will Offer for Sale by Public Auction, 4 miles N.W. of Londesboro, Saturday, November 7 at 12.30 o'clock sharp: 70 Head Hereford Cattle consisting of 30 Hereford steers, rising three years; 21 Hereford heifers, rising three years (open); 10 Hereford cows, rising three years; 8 veal calves, and Hereford bull, rising 1 year.

Hart-Parr 18-28 tractor, on steel; Cockshutt 9-A three-furrow mouldboard tractor plow; Cockshutt three-furrow disc tractor plow; Cockshutt 28-plate tandem tractor disc; Cockshutt No. 4 manure spreader; M.-H. grain binder, 6-ft. cut, with tractor hitch; Cockshutt No. 3 hay loader; McCormick stiff-tooth cultivator; precision chain saw; Moody saw frame; 50 ft. six-inch endless belt; quantity baled hay; quantity grass seed; quantity oak and elm plank; 30 cedar fence posts; Cockshutt walking plow; scuffler; set sloop sleighs; set of one-ton scales; set of beam scales; set Stewart electric clippers; fence stretchers; extension ladder, 40-ft.; two 45-gal. gas drums; three 30-gal. milk cans; coal brooder stove; chicken feeders and fountains; set of cattle dehorners; post-hole auger; and other farm tools.

Three-piece bedroom suite; extension table; sideboard; kitchen table and three chairs; cabinet radio; victrola; bed, springs and mattress; spring cot; settee; five 30-inch aluminum venetian blinds; two washstands; electric mangette; electric iron and toaster; and other household effects.

Reason for Sale — Farm is Sold.

Terms: Cash.

Clawson Sly, owner.

H. R. SNIDER,
Auctioneer
Odessa, Ontario
Phone 193 (private line)

NOTICE TO CREDITORS AND OTHERS

IN THE ESTATE OF HARRY JAMES SMITH, late of the City of Belleville in the County of Hastings, Fuel Merchant, Deceased.

NOTICE IS HEREBY GIVEN that all persons having claims against the estate of Harry James Smith, late of the City of Belleville in the County of Hastings, Fuel Merchant, deceased, who died on or about the 20th day of September, A.D., 1959, are required to send particulars of their claims to the undersigned on or before the first day of December, 1959, after which date the Executors will distribute the assets of the estate, having regard only to the claims of which they then have notice.

DATED this 27th day of October, 1959.

ARNOTT & BATEMAN,
P.O. Box 160,
Belleville, Ontario,
Solicitors for the Executors.
O22-N3-12

EXCELLENT

BUSINESS OPPORTUNITY

New TEXACO Service Station

FOR LEASE

IN BELLEVILLE

This station is currently under construction and will be modern in every respect. A small investment will be required.

FOR COMPLETE DETAILS, WRITE TO

TEXACO CANADA LTD.

P.O. BOX 314 — BELLEVILLE, ONTARIO

BABY CHICKS

ARBS IN-CROSS PULLETS, READY-to-lay, started and dayolds. Dual purpose and Leghorn chicks, day-old and started. Send for list. Fall-Winter delivery from Bray varieties should be ordered now. Bray Hatchery, Les H. Lintott, 218 N. Front St., Belleville. WOodland 8-1919.

HAS 83rd OPERATION

CHICAGO (AP) — A pioneer in the use of X-rays to treat cancer underwent his 83rd operation Tuesday for the disease he labored to control. Dr. Emil H. Grubbe, 84, is in good condition following surgery. He developed cancer after frequent over-exposure to X-rays during the experiments he started in 1895. His left hand was removed some years ago and portions of his jaw and nose have been ravaged.

TOWNSHIP OF THURLOW 1959 VOTERS' LIST

Notice is hereby given that I have complied with Section 9 of the Voters' Lists Act and that I have posted up at my Office at Cannifton, Ontario, on the 5th day of November, 1959, the list of all persons entitled to vote in the said Municipality at Municipal Elections and that such list remains there for inspection. And I hereby call upon all voters to have any errors or omissions corrected according to law; the last day for appeal being the 19th day of November, 1959.

Dated this 5th day of November, 1959.

E. M. DAFOE,
Clerk-Treas.,
Township of Thurlow.
N5-2t

DOUG WELBANKS MOTORS - LTD. -

Hard-To-Beat USED CAR BUYS

ON THE SPOT FINANCING

1957	METEOR Niagara Sedan	$1495.
1955	PLYMOUTH Regent Coach	$995.
1954	PLYMOUTH Deluxe Sedan	$795.
1953	METEOR Victoria hardtop. Radio	$795.
1953	PONTIAC Deluxe Sedan	$595.
1953	CHEVROLET Deluxe Sedan	$695.
1953	BUICK Dynaflow sedan. Radio	$795.
1953	METEOR Mainline Coach. Radio	$695.
1953	FORD Customline Coach. Radio	$795.
1952	CHEVROLET Deluxe Sedan	$495.
1952	MORRIS Oxford Sedan	$295.
1952	PONTIAC Deluxe Coach. Radio	$495.
1952	BUICK Custom Sedan Dynaflow. Radio	$495.
1951	CHEVROLET Standard Coach	$150.
1951	PREFECT Sedan	$100.
1951	BUICK Custom Sedan Dynaflow. Radio	$495.
1950	MERCURY Custom Sedan. Radio	$395.
1950	OLDSMOBILE Deluxe Sedan	$295.
1950	AUSTIN A40 Sedan	$100.
1950	PLYMOUTH Deluxe Sedan	$295.
1949	CHEVROLET Deluxe Coach	$275.
1949	PONTIAC Sedan	$100.
1949	METEOR Sedan	$195.
1948	PONTIAC Club Coupe	$100.

ANY OF THESE CARS MAY BE PURCHASED WITH NO DOWN PAYMENT

DOUG WELBANKS MOTORS LIMITED

53 DUNDAS ST. EAST   DIAL WO 8-9958

YOU CAN'T BEAT THE VALUE OF

HOMELITE CHAIN SAWS!

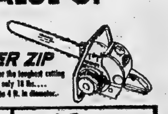

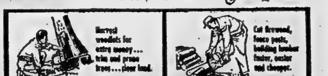

Whether you want a chain saw for occasional wood cutting chores or every use, Homelite has a model just right for the purpose. Lightweight, rugged and dependable, Homelite chain saws consistently deliver quality performance at low cost. With full power in any cutting position, easy starts in any type of weather and the flush-cut handle for ground-level cutting, you can't beat the value of a Homelite Chain Saw. Try one... test one today!

AS LOW AS $156. F.O.B. FACTORY

Manufactured in Canada by

TERRY MACHINERY COMPANY (ONT.) LTD.
37 Densley Ave., Toronto, Ont.

BUZ

GET A FREE DEMONSTRATION FROM

PRINGLE & COOPER

345 COLEMAN STREET   BELLEVILLE, ONTARIO

BUSINESS *Service* DIRECTORY

ALUMINUM SALES AND SERVICE

Specializing in Aluminum Doors & Windows
DIAMOND ALUMINUM SALES AND SERVICE
JACK S. DIAMOND
Residence — WO 2-1030
R.R. 6 Belleville
A25-tf

W. B. HENDERSON
Aluminum Sales and Service
Aluminum Storms, Screens, Doors, Window of All Kinds and Sizes
Also Awnings and Jalousie Doors and Windows.
— FREE ESTIMATES —
WO 8-7303 or WO 2-3944
M23-3m

AUTO PAINTING

BELL CREST AUTO BODY
R.R. 2 — WO 2-3760
Have Your Car Repainted by Expert Auto Painters.
Modern Spray, Booth and Equipment.
WORK GUARANTEED
N4-tf

ACCOUNTANTS

F. A. R. MacFADDEN, C.A.
Licensed Municipal Auditor
217 PINNACLE ST.
Belleville - Ont.
PHONE WO 2-4952
N19-t

T. A. MACHOLD
PUBLIC ACCOUNTANT—AUDITOR
236 Front Street
(West Robertson Block)
PHONE WO 2-4621
RESIDENCE: WO 2-4736
S9-1y

KENNETH J. SODEN
PUBLIC ACCOUNTANT—AUDITOR
27 CAMPBELL ST.
BELLEVILLE — WO 2-3969
S7-tf

GEO. A. WELCH and COMPANY
Chartered Accountants
BELLEVILLE
WO 2-4591 153 Pinnacle St.
W. S. STONE, C.A., R. IRVINE, C.A.
Ottawa - Cornwall - Picton
S3-tf

ARCHITECTS

WATSON and WIEGAND
ARCHITECTS
219 FRONT STREET
BELLEVILLE, ONT.
S0-tf

BOATS

ATTENTION BOAT OWNERS!
MARINE RAILWAY
Reasonable Winter Storage
Custom Built Boats
Expert Repairs
HERCHIMER AVE. SOUTH
PHONE
BILL RHODENHISER
WO 2-4177 Res. WO 2-3791
S18-3m

SALES and SERVICE
ARKANSAS TRAVELLER
PETERBOROUGH
PACESHIPS
WEYMOUTH
Moulded Hulls
JOHNSON OUTBOARD MOTORS
LISTER DIESEL ENGINES
GATOR and MASTERCRAFT TRAILERS
Aluminum TRI-O-DOCKS
Portable Steel Docks
QUINTE MARINE
1 Mile East of Deseronto
Phone ZEnith 5-4750 (no charge)
Jy4-tf

BUSES

BUS SERVICE TO TRENTON AND TRENTON AIR STATION
LEAVE BELLEVILLE
8.45 a.m. Exc. Sun. & Hol.
10.55 a.m. Exc. Sun.
12.15 p.m. Sat. Only
2.00 p.m. Daily
3.30 p.m. Sat. Only
4.10 p.m. Exc. Sun. & Hol.
5.30 p.m. Daily
7.30 p.m. Daily
11.30 p.m. Daily
Buses Leave Riggs Service Centre
211 Pinnacle St.—Phone WO 8-7700
CHARTER COACHES
RATHBUN BUS SERVICE LTD.
TRENTON, ONT PHONE EX 2-3835
O17-1m

CONSTRUCTION

V. L. CARD CONSTRUCTION LTD.
Excavating - Trenching
Backfill - Pipelines - Sewages
For Fast Efficient Service
CALL WO 2-0353
or
WO 2-4067
J25-3m

CONCRETE

40' Mulkey Belt Conveyor
Concrete Pouring Attachment.
For rent by day, with operator.
— Terms on Request —
W. R. BRADSHAW MASONRY CONSTRUCTION
WO 8-8379
A28-3m

W. DANFORD and SON
All Types of Concrete Work,
Machine Trowelling
Residential and Industrial
Repairs and Alterations
Backhoe Work
Trenching and Back Filling
PHONE WO 8-5622
C9-1y

McFARLAND READY-MIX
Concrete Products Company
FOXBORO ROAD
WO 2-2075
Trenton Zenith 5-8000 (no toll chg.)
Picton Inquiries 706
"IF IT'S MIXED BY McFARLAND'S IT'S GOOD"
FREE ESTIMATES
J9-1y

CHIMNEYS

GEORGE BAILEY
CHIMNEYS REPAIRED AND POINTED.
ROOFING — EAVESTROUGHING AND PAINTING.
— Free Estimates —
All Work Guaranteed
WO 8-6095
N4-tf

CARBURETION

Specializing in Ignition, Carburetion, Engine Tune-Up, Generators and Starters
WILSON'S
Specialized Tune-up Service
RAY WILSON, Proprietor
121A FRONT ST. BELLEVILLE
WO 2-6610
N5-3m

CARPENTRY

FRAMING - TRIMMING
ALTERATIONS - KITCHEN CABINETS - TILE FLOORS
& CEILINGS - RECREATION ROOMS
HIGHEST REFERENCES
S. E. TURNER
65 GRIER ST.
12 - 1 p.m. — 5 - 7 p.m.
J25-tf

CARPETS

HOLLANDIA UPHOLSTERING AND HOUSE FURNISHINGS
announces
Our new Broadloom addition of well known carpet manufacturers.
Custom or wall-to-wall installation done by experts.
Free Estimates Cheerfully Given.
Just Call WO 8-7593
281 North Front Street
Jy23-1m

ELECTRO PLATING

YOUR BABY'S SHOES
Eternalized in Everlasting Bronze
Special Mountings Available
Ash Tray Bookends and Photo Frame
Prices on Request
Mail Orders a Specialty
Send Money Order with Shoes
Unmounted Shoes
Single Shoe $4.75
per pair $8.00
City Orders Picked up and Delivered
CALL
GORDON JONES
79 FOSTER AVENUE
M11-tf

ELECTROLYSIS

Hair on Face, Arms or Legs
Removed Permanently by Modern
ELECTROLYSIS METHOD
Mary Piccione
CONSULTATIONS FREE
149 Station St. Belleville WO 8-8086 After 6.30 p.m.
S19-tf

FURNITURE REFINISHED

DONE BY EXPERT!
Refinishing of all your furniture and antiques, also paintings.
All Styles of Signs.
Call WO 2-6610
65 Chatham St., Belleville
O16-tf

FLOORS and WALLS

PIDUTTI - FABRI LTD.
TILE AND TERRAZZO CONTRACTORS
GLAZED and CERAMIC FLOOR and WALL TILE
TERRAZZO FLOORS — Guaranteed
Repairs on Tile and Terrazzo
Cement Finishing a Specialty
FOR FREE ESTIMATES
Phone WO 8-7423 or WO 2-0383
M6-tf

FLOOR FINISHING

EARLE DARRAH
Dial WO 8-6078
30 Bridge Street East
SANDING MACHINES and FLOOR POLISHERS FOR RENT
Expert Installation on Mastic Rubber Tile and Marboleum Floors
FREE ESTIMATES
S16-tf

MAUND'S SERVICE
DIAL WO 2-0437 or WO 2-3911
340 Pinnacle Street
Old or New Floors Sanded
All Types Floors Cleaned
Waxed and Polished
Window Cleaning — Wall Washing
Ask About Our "RENTAL SERVICE"
M2-tf

FLOOR FURNACES

J. P. MILLARD
Wo 2-2226 or WO 8-8033
41 HENRY STREET
H. C. Little and Boston Breese
Floor Furnaces, 'N'furno Air Conditioning, Conversion Units
Completely Automatic
Guaranteed Satisfaction
Free Estimates
J8-1y

FARM AND GARDEN

FARM SERVICE
DEAD, OLD AND CRIPPLED FARM STOCK
REMOVED FREE OF CHARGE
Immediate 24-Hour Service
ASK YOUR OPERATOR FOR ZEnith 6-6550
No Toll Charge
NICK PECONI - PETERBOROUGH
O6-tf

FIX IT SHOP

EVERYTHING IN WOODWORK
CABINETS MADE, COUNTER TOPS
FORMICA SPECIALIST
CARPENTRY TILE CEILINGS
FLOORS, BATHROOM WALLS, etc.
PHONE WO 2-5637
O28-3m

HOBBY SHOP

ARTS & CRAFT SUPPLIES
FOAMCRAFT — FLOWERCRAFT
REEVES ARTIST SUPPLIES
RUBBER MOLDS — SEQUINS
LEATHERCRAFT — COPPERCRAFT
MOSAIC TILES — WEAVING
RAFFIA & REED — CANDLECRAFT
COPPER ENAMELLING
MARQUETRY — TEXTILE PAINTING
SILK SCREENING — PLASTIC
PLANTS — WOODBURNING
PAINT-BY-NUMBER-SETS
HOBBIES
HO GA. ELECTRIC TRAINS
MODEL AIRPLANES — PLASTIC
MODELS — STAMPS — COINS
ARCHERY — BOATS — RADIO
CONTROL — DINKY TOYS
PUPPETS — MARINETTES
MATCHBOX TOYS — GAMES
SCALEXTRIC RACE CARS
X-ACTO TOOLS—SCIENTIFIC TOYS
ROCKETS — MICROSCOPES
CHEMISTRY SETS & SUPPLIES
STEAM ENGINES — KITES
BALSA WOOD.
HOBBY SHOP
193 Front St. WO 2-5674
(South of 4 Corners)
Your Factory-Authorized Tri-Ang and Lionel Dealer in Belleville
O6-tf

HAIRDRESSING

MARVELETTE BEAUTY SALON
WO 8-7503
98 SOUTH GEORGE
ETHEL KNOTT, Prop.
D8-tf

LAUNDRY SERVICE

Thirty Minute Economy Laundry
19 Footbridge
Phone WO 2-0526
Pick-up and Delivery
F25-tf

MIMEOGRAPHING RUBBER STAMPS

THE JAMES TEXTS LIMITED
Fast, efficient work covering all needs: Reports, Circular Letters, Statements Clubs, Lodges, Churches etc. Three day service on all types of Rubber Stamps, Numbering Machines and Supplies.
179 - 183 FRONT STREET
PHONE WO 8-6775
S6-tf

OUTBOARD MOTORS

We Service
JOHNSON - EVINRUDE
ELTO
and
LAWN BOY POWER MOWERS
QUINTE MARINE
Highway 2—1 Mile East of Deseronto
Phone ZEnith 5-4750 (no charge)
Jy4-tf

PLATING

BELLEVILLE PLATERS
Specialists in Copper, Nickel, Chrome Plating
Phone WO 8-3183 - P. Box 163
(Next to Y.M.C.A., Campbell St.)
M1-tf

PAINTING EAVESTROUGHING AND ROOFING

GEORGE BAILEY
PAINTING — BRUSH AND SPRAY INSIDE AND OUT
EAVESTROUGHING & ROOFING OF ALL KINDS.
TAR AND GRAVEL ROOFS WITH 10 — 15 — OR 20 YEAR GUARANTEE
— FREE ESTIMATES —
WO 8-6095
N4-tf

PAINTING AND DECORATING

Painting and Paper Hanging
Interior and Exterior.
— FREE ESTIMATES —
V. WHITMARSH
WO 2-0470
M30-tf

PLUMBING

SUBURBAN PLUMBING AND HEATING
New Work, Residential Commercial.
Immediate attention to Repairs.
Workmanship Guaranteed.
CALL
WO 2-6344
Anytime
FINANCE AVAILABLE
N4-tf

PLUMBING & HEATING

Your Furnace is Probably Convertible to Gas Firing with Gurney Gas-Fired Burners.
Call Us For Service
CHAPMAN PLUMBING & HEATING
New Phone Number
WO 2-4234
S14-3m

ROOFING CONTRACTORS

QUINTE ROOFING LTD.
Belleville — WO 8-5716
★ Bonded Built-up Roofing
★ Shingling
★ Eavestroughing
★ Sheet Metal Work
★ Canvas and Aluminum Awnings
★ Ornamental Iron Railings
★ Aluminum Doors and Windows
— Free Estimates —
— TERMS —
J11-tf

RADIATOR SERVICE

RADIATOR REPAIRS
Flo-Testing, Cleaning, Reverse Flushing, Recoreing
All New Modern Equipment
Located at Supertest Service Station
Across from Northern Electric.
OLIPHANT'S RADIATOR SERVICE
PHONE WO 2-4987
O2-3m

REFRIGERATION & AIR-CONDITIONING

CAL SPRAGUE
171 PINE STREET - BELLEVILLE
● Installations and Repair
● Commercial and Domestic Work
● 16 years' experience
● Reasonable Rates—Free Estimates
WO 8-5260 — WO 8-5260
PROMPT SERVICE
N22-tf

RUG and UPHOLSTERY CLEANERS

WOODEAVES
DURACLEAN Services
PHONE WO 2-5535
T. E. M. LAST
Jy 24-tf

RUBBER STAMPS

ALL KINDS OF RUBBER STAMPS "CUSTOM-MADE"
"The Way You Want It"
24 HOUR SERVICE
Available at
O'NEIL SALES LTD.
115 Front St.
SCHWAB'S LTD.
222 Front St.
THE JAMES TEXTS LTD.
179-183 Front St.

SURVEYING

P.O. Box 286 — Dial WO 8-5256
RONALD BENN
Ontario Land Surveyor
157 Front St., Belleville, Ont.
J10-tf

SHARP SAWS

Your saws will cut cleaner, truer, faster, when filed on our precision machine. Quick service on all types of saws. Bring your saws in today. Old Saws retoothed. Complete grinding facilities for
HAND SAWS
CIRCULAR SAWS
ROY SALISBURY
52 Murney Street
A10-tf

SHOE REPAIRING

SKATE EXCHANGE
Trade or Exchange Your Old Skates
For new ones or second hand ones at
HUDSON SHOE REPAIR
166 Catharine St. Phone WO 2-1680
Jy6-2m

SEPTIC TANKS

Septic Tanks Pumped Out
WO 8-5565
A15-tf

TRUCKING

SAND FILL
GRAVEL FILL
CRUSHED STONE
CONCRETE GRAVEL
BULLDOZING & GRADING
MORRISON BROS. (BELLEVILLE) LTD.
WO 8-7606
June 5-tf

Garden Manure
Sand - Cement - Gravel
Road Gravel - Crushed Rock
Crushed Gravel - Screened
Stone - Loam - Loading
Trucking - Back Filling and Grading
IVAN MAY
WO 8-8117
S2-tf

TYPEWRITERS

ROYAL
Standard - Electric - Portable
TYPEWRITERS
Addo-X-Olivetti Adding Machines.
Olivetti Calculators
SALES - SERVICE - RENTALS
PHONE WO 2-1551
HASTINGS TYPEWRITER COMPANY
23 Campbell St. - Belleville
M3-tf

UNDERWOOD
Rent or Buy
Underwood Typewriters
New and Rebuilt
Standard Electric and Portable.
For information call:
UNDERWOOD LIMITED
10 Bridge St. E. WO 2-1410
A23-tf

REST HOME

PRINDLE CONVALESCENT AND REST HOME
Kindly care for elderly Ladies and Bed Patients.
With Tray Service 24 Hours a Day.
Four Doors from Bus Stop and short way from Hospital.
136 ALBERT STREET
Belleville, Ontario
PHONE WO 2-4056
J4-tf

RADIO AND T.V.

SERVICE CHARGE $3.
We Repair and Sell Radios, Car Radios, TV's & Hi-Fi's
BARKER'S RADIO & TV
T.V. SERVICE
Open Day and Evenings
WO 8-5177
M28-tf

TELEVISION SALES AND SERVICE

LANGABEER'S TELEVISION SERVICE
Repairs to All Makes
Satisfaction Guaranteed
WO 2-2385
M10-tf

TV ANTENNA INSTALLATION and REPAIR
Expert Repairs on
TV - RADIO - WASHERS RANGES
All Replacements Guaranteed
CIRCLE TV SERVICE (Belleville) Ltd.
268 Coleman St. WO 8-6791

TV SALES and SERVICE TV AERIALS

New and Used
Installed and Repaired
Free Estimates
J. BEGLEY & SON
394 Front St. Phone WO 8-6168
O15-3m

TAILORING

KAMEL - THE TAILOR
148 FRONT ST. - Belleville
(Next to Lorne McDougall's)
TAILORING - REPAIRING
Men's & Women's SUITS
Hand Tailored to Your Order
See Our Complete Line of
MEN'S WEAR and ACCESSORIES
at Lowest Prices
N3-6m

TYPEWRITER REPAIRS & RENTAL

THE JAMES TEXTS LIMITED
Prompt and Efficient Repairs on ALL MAKES OF MACHINES
Typewriters and Adding Machines for rent.
179 - 183 Front Street
PHONE WO 8-6775 M6-tf

UPHOLSTERING

HOLLANDIA UPHOLSTERING
K. Bylsma, Prop.
All Types of Furniture
Rebuilt - Remodelled — Repaired
Automobile — Antiques
Specialty Foam Rubber
Free Estimates! Reasonable Prices!
281 NORTH FRONT ST.
Belleville — WO 8-7593
N4-tf

ROSSMORE UPHOLSTERY
Remodel and Recover Furniture
For Free Estimates
DIAL WO 2-2177
Prop. HOWARD LOCKWOOD
Jy13-tf
O26-1y

VACUUMS FOR SALE

ELECTROLUX, NEW MODEL—automatic, and regular models. Also polishers; sales service and rentals. 3 Highland Ave., WO 8-8388 S3-tf

WINDOW CLEANING

CLARE WINDOW CLEANERS
Floors — Eavestroughing
Chimneys — Walls
Caulking — Storm Windows
WO 2-4663
35 HOLLOWAY STREET
S17-tf

WATER CONDITIONING

CULLIGAN
"The Greatest Name in Water Conditioning"
Offers the world's most complete line of water conditioning products and services for household, commercial and industrial use.
★ Soft Water Service
★ Water Filter Service for eliminating tastes, odors and staining.
★ Complete line of home-owned Softeners and Filters
★ Chlorinator and Solution Feeder for water purification or chemical treatment.
★ Commercial and Industrial Water Conditioning.
★ Cul Soap — all purpose soap for use in soft water.
★ Repair and reconditioning Service.
★ Water Softener Salt Delivery Service.
★ Free Water Analysis Counsel
If you have a problem with your water supply, we have the answer.
CULLIGAN WATER CONDITIONING SERVICE
211 Pinnacle St. WO 8-7700
Our Representative Will Call
N2-1m

WELL DRILLING

6½ - 10 and 12 inch holes
Modern Equipment
T. DONALDSON & SON
56 Holmes Road, Belleville
WO 2-2050 or WO 8-9020
M3-t

GEORGE H. CHALK
R. R. 6 Napanee
Wells for Home, Farm and Industry
For Prices and Terms
Phone 927-J-2 — Napanee
M7-tf

RYLSTONE

9th Line School Sponsors Masquerade

RYLSTONE — Miss Janet Tompkins and her pupils at the 9th Line School held a successful concert and masquerade at the school on Monday night.

Percy Reid was chairman for the following program:

Hallowe'en parade; national anthem; sing-song led by Murray Meiklejohn with Carol Sine at the piano; "A Hunting Song" by the seniors; recitation by Lynne Spencer; songs by juniors, "Jack O'Lantern" and "Jolly Pumpkin"; recitations, Aileen and Glen Meiklejohn; song, "Black and Gold," seniors; recitations by Karen Acorn, Lloyd Acorn and Margaret Meiklejohn; play, "The Surprise," the seniors; solo, one of Harry Lauder's songs by Murray Meiklejohn; piano solo, "Glory March" by Marilyn Stewart; recitation, Maureen Stewart; Hallowe'en acrostics, juniors", "Jolly Hallowe'en"; piano solo, "Fifi", Carol Heath; recitation, Suzanne Mumby.

Prizes were awarded to the following for: junior comic, Suzanne Spencer as "Kitten", and Maureen Stewart; senior comics, Carol Heath and Mrs. Elwin Pollock.

Refreshments were served.

"Jest a Second"

"Mother I HAVE to go out with someone like Rodney to give my diary flavor."

GIBBARD HOME FURNISHERS

— NAPANEE —

Help For The Homemaker...

To Have The Things You Dream Of— Your Home Needs Planning!

Let us work out the best solutions for your rooms within your budget. Visit our store for a leisurely look at Furniture in modern and period design. Furniture made by nationally advertised firms such as ...

● GIBBARD ● KROEHLER ● FRY & BLACKHALL
● SKLAR ● BARRYMORE ● GIFFORD
● FARQUHARSON
etc.

Take Advantage of Our FREE Expert Room Planning Service

GIBBARD
HOME FURNISHERS

Open Fridays Until 9 p.m.

"Where Better Furniture Is Not Expensive"

NAPANEE PHONE 237

SHOP HERE FOR BETTER FOOD BUYS

STOKELY FANCY HONEY POD **PEAS** 2 15-oz. for 29c	HILLCREST SWEET MIXED **PICKLE** 16-oz. 23c
KELLOGG'S SPECIAL K **CEREAL** 6½-oz. 29c	CHAMPION **Dog Food** 4 15-oz. for 47c

BELLEVILLE BIG INDEPENDENT GROCERS

Plenty of Free Parking Space At The Following B.I.G. Stores

THOMPSON GROCETERIA
80 Bridge St. West Phone WO 2-3202

WRIGHT'S FOOD MARKET
84 West Moira St. Dial WO 8-6908

O. HALES
141 Victoria Ave. Dial WO 8-6405

MITCHELL'S FOOD MARKET
Rossmore Phone WO 2-1613, Mt. View

McEVOY'S MARKETERIA
1 Moira St. E. Dial WO 8-5834

MORTGAGE LOANS — NOTICE

To those contemplating building or re-financing we suggest getting applications in as early as possible. We do our own inspections and valuations and can, therefore, give immediate action. Advisory service free. Money advanced as building progresses.

JAMIESON BONE & CO.
FIRE, AUTO, ETC. INSURANCE
DIAL WO 8-6785 163 FRONT ST.

JEFF COBB

THE MUGGLERS

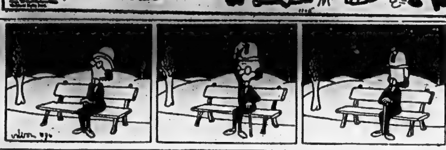

MR. TWEEDY by Ned Riddle

"Uncle Tweedy, they don't believe you got a letter while you were at State. Show it to 'em!"

Astrological Forecast

By CARROLL RIGHTER

Friday, November 6

General Tendencies: Until mid-afternoon you have every chance to really gain the good will and helpfulness from friends and acquaintances that can please you the most. The rest of the afternoon and evening brings every sort of problem to test your self-control and your ability to really live the Golden Rule. Keep poised.

Aries (March 21 to April 19) — You can achieve your aims far more quickly than you anticipate if you work towards them until 3 p.m. Thereafter you must be very careful in all that you do. Avoid arguing, especially about finances. P.M. be kind to mate.

Taurus (April 20 to May 20) — Listen to the advice of one in power or a wise adviser with regard to handling some intimate affair or a higher-up. Later, do not enter into any altercation ensuing between some bigwig and one of your associates. Mind own affairs strictly.

Gemini (May 21 to June 21) — If you keep alert in A.M., all sort of better conditions can be established in personal or business affairs. Look to the most modern trends. Later, perform those tasks you have promised to do, though you are tempted to go off with a charming ally.

Moon Children (June 22 to July 21) — By adopting more modern methods, you can become more efficient in all spheres of your activity. Also, take treatments that improve your health. P.M. instead of going out and spending extravagently for entertainment, have fun with good pal.

Leo (July 22 to Aug. 21) — Good day to be off to some charming spot with most clever and intelligent associate. Sit back quietly and listen to what he, or she, has to say. Work out joint aims. Later and in P.M., be kind to unhappy mate. Do not argue, though tempted to.

Virgo (Aug. 22 to Sept. 22) — Getting an early start and working on a good and efficient pace bring approval and backing from kin or superiors — until 3 p.m. Later, take care while driving or walking. Also, do not permit sarcastic remarks to disturb you.

Libra (Sept. 23 to Oct. 22) — The right morning to see your barber or beautician. Then have luncheon with some charming person. Later, impress financiers, merchants, et al., with your real knowledge of economics.

Scorpio (Oct. 23 to Nov. 21) — Invest a little money now to embellish surroundings, home, and be sure to buy tidbits for family. Please loved ones. Later in the day, steer clear of argument with close tie or there may be unfortunate results.

Sagittarius (Nov. 22 to Dec. 21) — Morning is fine for writing, shopping, having conferences, etc. In the evening it would be wise not to worry over the inevitable and relax. Ignore whatever unkind remarks are made. Rise above everyone and everything.

Capricorn (Dec. 22 to Jan. 20) — Your financial situation can be ameliorated now if you take the trouble to get the facts in some practical affairs of yours. Then later you must steer clear of some dynamic associate who is angry and upset at this time.

Aquarius (Jan. 21 to Feb. 19) — During A.M. is the right time to confer with allies or associates and express your ideas and desires. During latter part of day, avoid irate higher-up, or you may get the brunt of his ire. Tend to own knitting.

Pisces (Feb. 20 to March 20) — A day to do your share in community and charitable work, or to simply assist those in immediate need within close circle. After 3 p.m., matters become a bit adverse and you must use care and caution.

If your child is born today . . . The little child born today will have a true mission in life, for he, or she, is destined to bring about reform or New Age innovations. Give as formal an education as pocketbook will allow. Excellent chart for anything connected with atomic theories or projects, dynamics and the like. Also good and definite ability for ironing out disputes between groups or any warring factions.

FEED GRAIN TO POLAND

WASHINGTON (AP) — The United States will sell Poland 200,000 tons of feed grains to help the iron curtain nation overcome a meat shortage. It was announced Tuesday night.

	C	A	S	T	O	R			F	I	N	A	L	S
P	A	S	T	O	R	E		S	I	N	E	D	I	E
E	N	T	E	R	E	D		C	L	A	V	I	E	R
A	D	O	R	N		S	P	E	E	D		T	S	T
L	O	R	N		S	T	E	N	T	O	R			
			E	S	T	A	T	E		G	E	E	S	E
S	P	A		H	I	R	E			S	A	H	I	B
C	O	N	S	O	R	T		A	L	A	M	E	D	A
A	L	G	E	R		S	N	A	G			H	E	N
P	L	E	A	T		L	A	D	D	E	R			
			M	E	R	I	M	E	E		E	T	C	H
T	I	E		N	E	V	E	R		B	E	R	R	A
I	N	V	A	D	E	R		S	E	A	L	I	O	N
P	R	E	C	E	D	E		O	R	L	E	A	N	S
S	E	N	T	R	Y			N	E	E	D	L	E	

Daily Crossword Puzzle

ACROSS

1 Cube root of 27.
6 ___ Flow, British naval base.
11 Particles.
12 Cutters.
14 Favorable publicity: Slang.
15 Warned: Colloq.
17 Ceremony.
18 Criticized sharply: Slang.
20 Resident of: Suffix.
21 Fuss.
22 Contradicts.
23 Eair' ___.
24 A composition similar to a medley.
26 Fixed in position.
28 Perfumes.
30 Slothful ones.
31 Dry up.
32 Grotto.
33 Even chance: 2 words.
36 Cruel Roman emperor.
40 Exactly opposite.
42 Spanish title.
43 Sink in mud.
44 Type.
46 Launching ___, in missile parlance.
47 Blue grass.
48 English movie.
49 Invented.
50 Against communism.
52 Brighten.
54 Branch of literature.
55 Wrapped snugly (in).
56 Not now.
57 Caught sight of.

DOWN

1 Attendants of the sea gods.
2 Patri[illegible] of 1776.
3 Free.
4 Harden.
5 Trellis or lattice.
6 Outlines.
7 Of the sky.
8 Impressed.
9 For every.
10 "The", for instance.
11 Girl ___, British youth organization.
13 Breed of dog.
14 Support.
16 Documents under seal.
19 Flagpoles on the golf course.
22 Prepare for an exam: Slang: 2 words.
23 Claim.
25 Diminutive of a girl's name.
27 Recommend.
29 In fortification, part of a ravelin.
32 Peace pipes.
33 Florida city.
34 Garnish for hamburgers.
35 Of a layer of rock.
36 Choice food: Archaic.
37 Type of road.
38 Weighted.
39 "As You Like It" scene.
41 Temper: Colloq.
45 Raised rapidly: 2 words.
48 Criticism: Abbr.
49 Device on the dais.
51 Philippine native.
53 Military landing craft.

(ADVT.)

BAD INDIGESTION, HEADACHES

'Full of Aches and Pains' ...Tells of Grand Relief

"I have so much relief since taking Syntona that I am like a different person", said Mrs. H. Smith, 197 King Street West, Chatham, Ont., in a recent report.

Best Relief in 5 Years

"It's certainly different from the way I was just a few weeks ago and I had been this way for the past 5 years. I suffered from splitting headaches, nagging backache and tired, rundown condition. I had indigestion so bad at times that even the lightest foods gave me distress with gas, heartburn and belching up of hot, sour liquids. My nerves were all on edge. I couldn't get to sleep at night and I would awaken mornings feeling almost as tired as I was the night before.

"One day a friend advised me to try Syntona and after I got this medicine I noticed my food was digesting better in only a few days. Now it is wonderful how much better I am. The headaches and backaches are relieved and I sleep so much better at night. Also I enjoy my meals, without all that gas, sourness and heartburn afterwards. As a result, I feel better generally and have more pep and ambition to do my work."

Has Helped Thousands

Syntona Herbal Compound has helped thousands of men and women suffering from troubles like those of Mrs. Smith. Syntona acts on the stomach, kidneys liver and bowels, relieves nervousness, rheumatic pains and rundown condition. It is pleasant to take and results are quickly felt.

Syntona is sold and recommended in Belleville by Dolan The Druggist.

ARCHIE

BLONDIE

'LIL ABNER

PENNY

BRINGING UP FATHER

TIPPIE AND CAP STUBBS

JOHNNY HAZARD

MARK TRAIL

MADOC

Madoc-Elzevir Sunday Schools Hold Convention

MADOC — The annual meeting of the Madoc - Elzevir Township Sunday School Association was held in the Pentecostal Church, Bannockburn, on Wednesday with three sessions.

At the morning session, the president, Mr. James Keene conducted the business. Devotions were conducted by Rev. A. Sprackett. Mrs. Donly extended a cordial welcome to all present. The Rev. J. Bunner gave the address for the morning session.

Mr. Earl Blakely was in charge of the afternoon session. Mrs. Clarence Stevenson contributed a solo.

Mrs. Earl Blakely was in charge of the devotions using as her theme "Missions."

Three minute talks were given by Mrs. Earl Armstrong, Mrs. Newell Broad and Mrs. James Bronson, on the theme, "Power For God and Good."

A round table talk on topics vital to Sunday School work followed which proved instructive and a solo by Mrs. W. Armstrong followed.

FINE SUPPER

After a fine supper provided by the ladies of the church, the evening meeting opened with Mrs. Allan Franks in charge of hymn-singing. Mr. Ross Fleming conducted the devotional part. The Rev. H. Hicks took charge of the installation of officers.

The banner was presented to Queensboro United Sunday School, Mr. Allan Sager accepting it from Mr. Jack Smith.

Cooper Junior choir and Spry Settlement S. School scholars provided special music for the evening.

The Rev. Sackville Palmer was the guest speaker for the evening choosing as his address an acrostic on the word "Christian" C — Child of God; H — Heir of God; R — Redeemed by His blood, retained by His hand; I — Influence for good or evil; S — Service of God; T — Temple of the Holy Ghost; I — Instrument, hands of God; A — Ambassador for Christ; N — New life, new creature in Christ.

The address was most inspiring and there was a definite challenge to all as to the consecration in labor in Sunday School work. The meeting closed with prayer.

Madoc

MADOC — Guests of Miss L. Connor on Sunday were: Mr. and Mrs. Jack Horning, Mrs. Woods, Miss Georgina Woods, Mr. and Mrs. Otto Gossage, Miss Wilma Gossage and Mrs. Gossage, Sr., all of Sydenham.

Mrs. Walter Campbell of Picton; Mrs. James Caughey of Bloomfield, spent the weekend with their uncle, Mr. Charles Whytock, Mrs. Whytock and Mrs. Walter Whytock.

Mrs. Carl McCoy is spending a few days with her daughter. Mrs. L. Murphy and Mr. Murphy in Kingston.

Mr. and Mrs. James Burns spent the weekend with relatives in Belleville.

POSTPONE VOTE

BEIRUT, Lebanon (Reuters)—The Lebanese parliament Tuesday night decided to postpone for one year municipal elections due to start Nov. 13. The decision was made "to avoid possible disorders."

Wooler

WOOLER — The Cobourg Presbytery Women's Association was well attended on Tuesday both morning and afternoon sessions with many officers being present.

A good program of speakers was on the agenda. A full course dinner was served by the Wooler W.A.

While visiting her niece and nephew, Mr. and Mrs. Clarence McMasters, of Wooler, Mrs. Annie Downs of Brighton, had the misfortune to fall down the cellar stairs. Fortunately no bones were broken but she was taken to Trenton Memorial Hospital for a check up.

Mr. and Mrs. Elgin McMasters spent Sunday in Norwood with their nephew and wife, Mr. and Mrs. Harold Vanvolkenburg.

Mrs. Burrell gave an afternoon tea on Thursday in honor of Mrs. Loa Anderson of Toronto, the guests were: Mrs. L. E. Dorland; Mrs. H. Anderson; Mrs. A. Smith; Mrs. C. Herrington; Mrs. Pearly Smith and Mrs. S. L. Terrill.

Mrs. C. E. Neyvatte is still in hospital in Kingston, but improving rapidly.

Miss Ioni Oakes, of Toronto, was a weekend guest of Mrs. S. L. Terrill.

Mrs. G. R. Pulnan returned home on Friday after spending a week in Muskoka. Accompanying her were: Mr. and Mrs. E. Jackson and children, Barbara, Bradley and Betty. Also Mrs. Lawrence, all of Mills Bay, Muskoka.

A number of friends attended the funeral of Mrs. McGregor, (nee Marjorie Weaver), on Thursday.

Mrs. S. L. Terrill is spending a couple of weeks in Toronto with Mr. and Mrs. Harry Hubble.

The Hallowe'en party at the United Church parlors was well attended. Many were in costume and all called at the homes.

Miss Annie Richards of Marmora spent Friday with Mr. and Mrs. L. E. Bryant.

The first meeting of the 4-H Club of Wooler was held Monday night in the school room. Miss Beverly Mallory reporting.

There were 15 members present with the leaders, Mrs. G. R. Pulnam and Miss Cora Valentine.

Officers for the season were elected: president — Miss Roxie Loroc; vice-president — Carl Nelson; secretary and reporter — Beverly Mallory.

Pamphlets on vegetables were given to members and demonstration on flour measurements.

Canada Should Have Voice in Summit Meets

LONDON (CP) — Canadian External Affairs Minister Howard Green said here early today Canada should have a voice in the Western summit meetings in December through the meeting of NATO foreign ministers in Paris.

He was speaking to reporters at London airport before flying back to Canada after talks with British government leaders.

Asked to comment on reports that smaller nations in the Atlantic alliance were "suspicious" that they were not being kept in the diplomatic picture by the Big Three, Green said: "Not suspicious, I should say."

"But we believe that we should be fully consulted at the NATO meeting which is being held almost coincident with the Western summit meeting, and that the views of nations such as Canada can be put forward . . ."

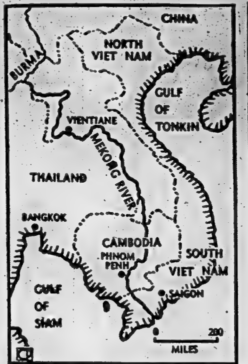

CANADA-FINANCED SURVEY — As part of her Colombo Plan aid to underprivileged countries in Southeast Asia, Canada will finance a $1,300,000 survey of the hydro and irrigation potential of the Mekong River.

The river rises in Tibet and flows through China, Laos, Thailand, Cambodia and South Viet Nam before emptying into the China Sea.

This map shows the 1,600-mile stretch of the river that will be surveyed by six Canadian aerial-survey companies.

Canadian co-ordinator for the job will be d'Iberville Fortier, former acting commissioner of the three-nation international supervisory commission in Indochina. (CP Newsmap.)

Madoc Junction

MADOC JCT. — Mrs. Gordon Nelson and Mary accompanied Mr. and Mrs. Warren Harlow to Warkworth last Sunday where they were guests at the home of Mr. and Mrs. Harry Kelly. During the afternoon Mr. and Mrs. Harlow attended the anniversary service at Dartford United Church.

Mr. and Mrs. Walter Lindenfield visited with Mrs. A. Andrews on Sunday afternoon.

Mrs. Gordon Nelson and little daughter Mary, spent Monday with Mr. and Mrs. Milton Nelson and family of Peterborough.

Mrs. William McMullen, Mrs. Warren Harlow and Mrs. Bruce Stapley attended the W.A. convention for Centre Hastings which was held on Wednesday afternoon at Moira United Church.

Those calling on Mrs. A. Andrews during the past week were: Misses Sharon Reide and Isobelle Prest, Mrs. C. Fitchett, Mrs. M. Clancy and Lloyd, also Mrs. A. Packman and Mrs. O. Stapley of Stirling, on Friday afternoon.

Mrs. Frank Smith spent a few days last week at the home of Mr. and Mrs. Lawrence Wilson and family of Peterborough.

Mr. and Mrs. Clarence Fitchett, Mr. and Mrs. Maurice Clancy and Lloyd were among those who attended the afternoon tea held at the home of the Worthy Matron of Minerva Chapter, No. 138, O.E.S., Mrs. Frances Marner and Mr. A. W. Marner of Belleville, on Sunday.

Mr. and Mrs. William McMullen, Wayne and Keith attended anniversary service at Mt. Pleasant United Church and were dinner guests of Mr. and Mrs. Burton Sharpe and family.

FREE SEATS

Movie theatres in St. Albans, England, offer free tickets to people aged 100 or more.

EATON'S

Clever "Underfashions" for the Festive Social Season!

"Formfit Skippies"
Girdles

Deeply collar-topped style in White nylon power net, with elasticized rayon satin panels, front and back. Small, Medium, Large, or Extra-Large sizes.
Each **7.95**

Vanity Fair Strapless
Bandeaux

Snowy White cotton, with prettily embroidered and lightly padded cups, detachable straps, and midriff elastic. Size* AA cup, 30 to 34, or A, 30 to 36.
EATON Price, each .. **2.00**

"Exquisite Form" Popular
"Just a' Just"

White cotton bandeau with 2-section embroidered cups, adjustable to desired degree of fullness and separation. Sizes A cup, 32 to 36; B, 32 to 40; C, 32 to 40.
Each **2.95**

Vanity Fair Slim-line
Braslettes

Smoothly spiral-boned for sleek silhouette beauty. Made in firm* White cotton broadcloth with inset elastic panels, underwired contoured bra, detachable straps. Sizes A cup, 32 to 36; or B, 32 to 36.
EATON Price, each **4.50**

—EATON'S Second Floor

Girls' Fitted Coats in
Flecked Wool

Charming single breasted style with two slash pockets, fitted back swinging into unpressed pleats, and soft "Orlon" and "Dynel" pile collar. "Sanitized" quilted rayon lining. Pick from brown, blue, turquoise — sizes 7 to 12 in the group.

Each . . . **15.98**

Cosy Rayon-Pile-Lined
Pre-Teen Coats

Roomy, casual styling in warm wool with eye-catching cotton fleck. Snug cross-over collar, two deep patch pockets with tab-and-button trim, novelty back pleat. Back and front pile lining, quilted rayon lined sleeves. In all brown, black with white fleck, or black with blue fleck, sizes 12 to 14x in the group.

Each . . . **25.98**

Girls' Half-Pile Lined
Elysian Coats

Good looking all wool Elysian lined from top to waist in plushy rayon pile . . . and from waist to hem, (including sleeves), in "Sanitized" quilted rayon. Puritan-style collar with becoming pile insert, Raglan sleeves, slit pockets, loose back with button-trimmed belt —soft shades of rosewood, blue or turquoise, sizes 7 to 12 in the group.

Each . . . **19.98**

Velvety Rayon Pile Lining
Girls' Car Coats

Sheen cotton gabardine, "Zelan" treated to resist cold or wet weather . . . and warmly lined from top to bottom in soft cosy pile! Quilted rayon-lined sleeves with knitted storm cuffs. Gaily coloured braid trim on collar and patch pockets. In beige with beige lining, red with red, or Caribbean blue with grey. Sizes 8 to 14 in the group.

Each . . . **16.98**

—EATON'S Second Floor

Open Daily 9.15 a.m. to 5.30 p.m.; Wed. 9.15 a.m. to 12 Noon; Fri. 9.15 a.m. to 9 p.m.

Dial WO 2-4561

GET THE PRESTIGE GINGER ALE GET **WILSON'S**

A LONG, COLD WINTER AHEAD . . .

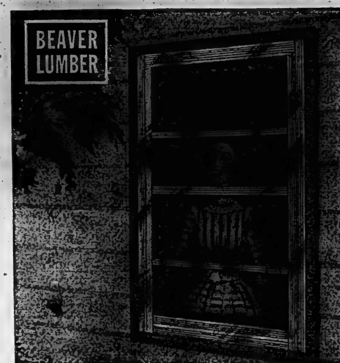

NOTHING DOWN
As Low As $9. A Month

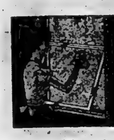

Winter Seal STORM-SCREEN ALUMINUM WINDOWS

OPENING SIZES UP TO 100" **17.95**

Installed 21.95

- Permanent Winter and Summer protection
- Complete weather-strip protection
- Convenient inside cleaning
- No painting ever
- Convenient self-storing

To determine size of your windows add width (A) plus height (B) . . . see sketch . . . the total in inches is the opening size.

Over 100" and up to 130" .... 20.95 (installed 24.95)

ONE LIGHT STORM WINDOW FOR PICTURE WINDOW
Opening sizes up to 96" .... $21.95 (installed $25.95)
Over 96" and up to 110" .... $25.50 (installed $29.95)
Basement Combination Storm and Screen Windows .. $13.95

Two Light, Double Hung Storm-Screen WINDOWS

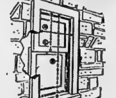

Pre-drilled . . . Ready to Install

Easy-to-follow Instructions Included

Delivered complete with easy to install aluminum overlap frame, screen insert, 2 storm glass inserts . . . everything you need to install your own windows at a big saving!

HOW TO MEASURE YOUR WINDOWS

See sketch at left (A). State width of opening between side casing (B). State height of opening from bottom of top casing to top of sill. For double hung windows only (C). State measurement from bottom of top casing to centre of wood meeting rail.

Winter Seal Guaranteed by Good Housekeeping

ALUMINUM DOORS

HOLIDAY
Self-storing or standard model both at a new low price of $39.95 complete. Attractive and well constructed.
INSTALLED 49.95
39.95 COMPLETE

CROWN REGALITE
Distinctive new door design, extra strength construction combined make this door an outstanding value.
INSTALLED 59.95
49.95 COMPLETE

TOWN & COUNTRY
Popular combination door . . . full 1" thick extruded aluminum frame with quality construction features.
INSTALLED 42.95
32.95 COMPLETE

JAL-O-SEE
Weather tight half louvred door for convenient ventilation all year round at a finger touch.
INSTALLED 69.95
59.95 COMPLETE

Dependable Quality Winter Seal Doors and Windows are Your Best Dollar Value!

Give us a call and we will measure for windows and doors.

101 Church Street Belleville Dial WO 2-4595

BEAVER LUMBER

THE WEATHER
Saturday — Colder, snowflur-
ries. High 35, low 25.

The Ontario Intelligencer

TEMPERATURES
Max. Min.
Today 53 41
One year ago 54 42

Authorized as Second Class Mail, Post Office Department, Ottawa.

BELLEVILLE, ONTARIO, FRIDAY, NOVEMBER 6, 1959

5c Per Copy, 30c Per Week

COUNCIL DECLARED GROSSLY NEGLIGENT

Relief For Annexed Area Delayed

Judge Declares Area Is Liable But Shouldn't Be

Any Allowance Can Only Be for Hockey Deficit

Judge Agrees Macs' Contracts Were Not Valid

"Contracts" — between the Belleville McFarlands hockey team and players — should not have been made, and those that were are "ultra vires", according to the royal commission report tabled Thursday.

Judge A. R. Willmott agreed with city solicitor R. A. Pringle "that the accounts set out on Schedule 17 of the auditor's special report should be paid, contracts which the creditor cannot enforce against the city. These accounts are for goods and services provided the hockey club, the largest amount being an account of South Radio and Television for $4,455.50.

Judge Willmott's report refers to "Exhibit 67" at the inquiry, which was a copy of the contract of Flora Goegan. It reads as follows:

"Belleville McFarlands

Whereas Flavo desires to play hockey for the Belleville McFarlands for the 1958-59 season and wishes the McFarlands services it is agreed as follows:

Said players will receive the sum of $125 per week guaranteed for 23 weeks.

While the team is in training player will receive the sum of $15 per week.

A bonus of $250 will be paid if the club finishes in 1st place during the regular schedule.

A bonus of $250 will be paid if the club wins the World's Championship in Prague in 1959.

Player to be guaranteed employment at the rate of $75 per week during the off season.

Pay will not cease if player becomes injured while playing or practising with the club or travelling to or from a game or practice.

Belleville Memorial Arena Senior "A" Hockey Club

Signed "D. S. Denyes"

Manager.

(It is understood that Goegan was one of the highest paid members of the McFarlands hockey club and that only one or two received the extra benefits outlined in the above "contract".)

Many of the hockey players, including Goegan, have filed claims for unpaid balances under their "contracts" which the Judge now holds are ultra vires.

The newly-annexed section of Belleville which seeks to avoid paying a share of the city's $600,000 deficit likely will not escape it, a royal commission report indicates.

Judge Arthur R. Willmott says in his report: "The annexation order dates from Jan. 1, 1959, and like a marriage, it is for better or for worse.

At any rate, he adds, any allowance made to the ratepayers of the area would be confined to the $142,000 share of the deficit attributable to the Memorial Arena Commission.

"The Assessment Act provides that the assessment must be made on all the rateable property in the annexed municipality, and the prayer of these petitioners should be given serious consideration even if it means an application to reopen the Ontario Municipal Board's annexation order . . . by way of a private bill of the city."

More than 6,500 residents and 3,777 acres of land were added to the Eastern Ontario city in the annexation order. Ratepayers contend they should not have to pay any part of a deficit which was incurred before they were part of the city.

Report Highlights

Highlights of the royal commission report into Belleville finances:

No recommendations are made in financial matters in connection with misspending of funds, blamed on "gross negligence" by council.

Belleville's deficit for the end of this year is estimated at $611,000.

A special tax levy of $6 mills is proposed for next year to pay about $250,000 of the deficit.

The Ontario legislature is asked to clarify whether or not a municipality may legally operate what amounts to a professional hockey club.

The city treasury was used as a "secret source" of funds for the McFarlands hockey team, which incurred a $142,000 loss in three years of operation.

The city auditor knew, but did not disclose, hockey salaries paid by the public works department.

The Belleville Memorial Arena Commission should be "relegated to the limbo of the municipal graveyard" and a fresh start made.

Algerians Kill Police in Paris

PARIS (CP)—One policeman was killed and a second seriously injured today when a group of Algerian auditors opened fire on them in a Paris street.

The Algerian band opened fire near the Place de la Republique.

The terrorists, who were on foot, escaped in the crowd.

It was the most serious attack on the police in several months. Earlier this year Algerian nationalists stopped mailing attacks on police and government officials in France.

Today's Chuckle

On radio, you wonder what the studio audience is laughing at; on TV you wonder why!

THE WEATHER

TORONTO (CP) Synopsis: — Cloud, wind and snowflurries accompany very cold air which should blanket most of Ontario today, tonight, and Saturday. Some moderation in temperatures may be expected in the northwest portion of the province Saturday as a milder trend moves across from the west.

CITY ALDERMEN ELIGIBLE TO RUN FOR OFFICE

Not Liable To Disqualification

Members of Belleville city council, which ends a two - year term next month, are eligible to run again for office, a royal commission report says.

It says illegal votes by councils in 1956 and 1958 automatically disqualified members from standing for office for two years under penalties provided in the Ontario Municipal Act.

The illegal votes approved the spending of money contrary to provisions of the Municipal Act. But Judge Arthur R. Willmott says in the report that the two-year disqualification terms flow from the actual vote and have expired.

"The conclusion that an illegal vote in 1956 leads to disqualification for 1957 and in 1958 is, in my opinion, inescapable," the judge says. "The same holds true for 1958 vote, he adds, and members of the present council who choose to run again "are not now liable to disqualification proceedings."

Eisenhower Never Golfed 'In Command'

WASHINGTON (AP) — President Eisenhower never had a golf club in his hands from the start of the Second World War until the defeat of Germany, the White House says.

Eisenhower was supreme allied commander in Europe at the time.

In a book published Monday, Viscount Alanbrooke, British wartime chief of the general staff, criticized Eisenhower's leadership during the period before the critical Battle of the Bulge in December, 1944.

Alanbrooke did not say in so many words that Eisenhower played golf then, but his remarks have been generally interpreted that way.

At a White House press conference Thursday, press secretary James Hagerty was told a reporter had checked into the matter and found that Eisenhower played little golf during the war.

Hagerty hesitated, then said: "Well, I can't say this: Somebody has exaggerated it. At the time the Allies landed in Europe until the victory was won the president didn't have a golf club in his hands, much less play at a golf course."

Eisenhower was in June, 1944, and Germany surrendered the following May.

LIVELY VISITOR

SUDBURY, Ont. (CP)—Two-year-old bull moose made a brief excursion into suburban Sudbury, shocking over several garden fences and running around in a backyard before returning to the bush.

Trafalgar Square's 'Night of Guy' Saw Fantastic Fireworks Battle

LONDON (AP)—Police fought a battle with fire-works Thursday night with 12,000 revellers jammed into Trafalgar Square on Britain's annual Night of the Guy—an orgy of bangs and bonfires commemorating Guy Fawkes, who once tried to blow up Parliament.

Trafalgar Square was a wild riot of exploding rockets and Roman candles—and helmets. Ninety people, mostly students and lovers of fun, were arrested by police trying to enforce the fireworks ban.

Smoke from cannon crackers hung like a pall around Nelson's Column. Two policemen were carried struggling to the floodlit fountains and hurled in. Girls in tight jeans also took dips.

But the crowd was mostly good - humored, and those arrested were carried off to police stations without a struggle.

In suburban Putney 200 youths and girls tore up wooden fences for bonfires. The Chances Farming Club said hurled it through the window of its office.

The report by Judge Arthur R. Willmott says: "There is room to doubt that the operation by the city of the hockey club was in effect a professional hockey team in ultra vires, then the legislature should clarify the undoubtedly clear fact so municipality knows how much authority it has."

The report says that evidence given at an inquiry into the financial affairs of the City of Belleville has helped "clear the air" about so-called amateur hockey in Canada.

The report by Judge Arthur R. Willmott says: "There is room to doubt that the operation by the city of the hockey club was in effect a professional hockey team in ultra vires, then the legislature should clarify the undoubtedly clear fact so municipality knows how much authority it has."

The city operated Belleville McFarlands entered OHA Senior A competition in 1956 and earlier this year won the world amateur hockey championship at Prague. More than $100,000 of a city deficit has been attributed to losses in the operation of the McFarlands by Belleville's Memorial Arena Commission.

"The question as to whether the city had the right to run a hockey club may not be free from doubt," says the report. "The legislature has given to which the city through its arena commission undertook to run a hockey club cannot possibly be described as amateur."

Evidence at the hearings showed Belleville players were paid on the city payroll to exempt the club from paying the 10-per-cent federal tax on wages and contracts concerning the club and the players were not produced in evidence.

Payments made from city funds to hockey players' salaries totalled nearly $70,000. There was also a direct transfer to the hockey club in 1958 from the general fund of $8,373 and payments on account of arena operating costs that year were $29,377 from the general fund.

The royal commission report says much of the evidence at the hearings about operations of the club, managed by Drury Denyes, then city manager and treasurer," served a useful purpose in throwing a flood of light on the operation of what is termed amateur hockey in Canada.

"The candor with which Mr

(Continued on page 17)

Warrender to Take Action; Roberts Also Studies Report

TORONTO (CP) — The Ontario department of municipal affairs will take action on the royal commission report which accuses Belleville's city council of mismanaging civic finances, it was announced today.

Municipal Affairs Minister Warrender said he will reveal details of the action next Monday or Tuesday. He said the provincial attorney - general's department is also studying the report for possible action.

In his report Judge Arthur Willmott did not make any specific recommendation for legal action. He said such recommendations were not within the scope of his inquiry.

The judge did, however, suggest that writs taken out against the Belleville council and some senior city officials by a group of ratepayers last May may have about their purpose and it might not be necessary to pursue an action.

These writs, which have not been served on the officials, sought action to recover money spent illegally by the city. The total spending has been blamed for most of the city deficit, expected to reach more than $600,000 by the end of this year.

Mayor and Most Aldermen Undecided Whether to Run

The indication by His Honor Judge A., R. Willmott, who, in his report on the judicial inquiry into Belleville's finances, said there was nothing to prevent present city aldermen from running for office in 1960, has left most of the city's councillors undecided on their municipal futures.

Several councillors, even before the inquiry, had intimated they would not run for office next year and today stated they had not changed their minds.

On the other hand several aldermen today stated they would again offer themselves for election.

Three of these were Aldermen Robert Temple, Leslie Digby and Ellie McCabe.

"I am going to run again," stated Mr. McCabe.

Alderman Ralph Graham has stated publicly that he would not be running while Aldermen Roberson Collins said this morning that he would not be offering himself.

"I haven't made up my mind" category were Aldermen Jack Ireland, George Hunt, Claude D. Tice and William Arthur.

The last named told a reporter, however, that he thought the $125,000 deficit was interested in civic affairs as to how councillors might run for office.

Alderman Tice said his confidence was clear and that he had acted in good faith.

Another aldermen who said he had not made up his mind was Frank V. Grandmont. He had no comment on the report

(Continued on page 17)

City Well Served by Boards, Arena Commission Excepted

A royal commission report into Belleville's affairs that is as far as the financial affairs of the boards and commissions of the city of Belleville are concerned — with the sole exception of the Memorial Arena Commission — its citizens have been faithfully served.

"The citizens of Belleville are being well served by the members of the various boards and commissions under their governing legislation," said the report by Judge A. R. Willmott.

"Even boards, not the (city) council, represent the people with respect to their field of jurisdiction, although they are for the most part dependent upon the municipality for their finances."

The commission that inquired into the city's financial affairs heard evidence from the chairman and secretary - manager of the Quinte District High School board, the separate school board, the public library board, the public utilities commission, the board of parks management, the recreation committee, the public library board and the Belleville District Memorial Hospital board.

Judge Willmott described the work of the commission representatives as "public spirited citizens."

"The city has some excellent officials," he added, recommending that city council consider a job evaluation survey for its civic employees which would show the precision of excellent service and provide promotions on the basis of merit.

Singled out for praise were assessment commissioner G. L. Thompson, welfare administrator H. G. Chapman, city engineer Malcolm MacKenzie Turnbull and deputy clerk Adam S. Stalker.

The report said that in connection with the parks board and the recreation committee, when the auditors used an overdraft at the end of 1958 their members took immediate steps to correct the situation.

Inquiry Helped Clear Air On Canadian Amateur Hockey

A royal commission report released today says the government should clarify the legal position of a municipality in operating a professional hockey team.

It also says that evidence given at an inquiry into the financial affairs of the City of Belleville has helped "clear the air" about so-called amateur hockey in Canada.

The report by Judge Arthur R. Willmott says: "There is room to doubt that the operation by the city of the hockey club was in effect a professional hockey team in ultra vires, then the legislature should clarify the undoubtedly clear fact so municipality knows how much authority it has."

The city — operated Belleville McFarlands entered OHA Senior A competition in 1956 and earlier this year won the world amateur hockey championship at Prague. More than $100,000 of a city deficit has been attributed to losses in the operation of the McFarlands by Belleville's Memorial Arena Commission.

"The question as to whether the city had the right to run a hockey club may not be free

Seek New Administration Is Remedy Judge Advises; No Legal Action Suggested

Extra Tax Levy of $250,000 Seen Next Year to Start Paying Debts

The City of Belleville ran up a $600,000 deficit through illegal transactions and the "gross negligence" of the city council and some of its senior officials.

This was one of the statements included in the 12,000-word report of Judge Arthur R. Willmott, of Cobourg, on last month's inquiry into city finances, issued today by Municipal Affairs Minister W.K. Warrender.

The report received by Mr. Warrender earlier this week and presented to the provincial cabinet Thursday makes no specific recommendations for legal action.

"It is not within the scope of my duties as commissioner to do more than report the facts as appear from the evidence", Judge Willmott says.

The report said the Macs' hockey team which ran secretly for three years on money from the municipal treasury accounted for $142,000 of the deficit and that at least one alderman still insists it was a good idea.

Judge Willmott suggested in the report that Belleville voters look to a new civic administration to remedy the situation but warned that Belleville can expect an extra tax levy of more than $250,000 next year to begin paying off the deficit.

He said he doubted as to whether a municipality can legally operate a hockey club and suggests the Ontario legislature clarify the matter.

Judge Willmott criticized the auditor, city manager, city solicitor, a bank manager and Belleville councils between 1956 and 1959. He blames much of the situation on a "disastrous policy of political expediency."

The inquiry was requested by the Belleville council in May when a deficit of $611,000 was disclosed. Half of it was attributed to losses in the operation of the Belleville McFarlands hockey team by the Memorial Arena Commission. It was won the world amateur title in Prague early this year.

Judge Willmott presided over 23 days of testimony at Belleville last month in which municipal officials outlined the four-year history of the city's plunge into the red.

Members of the Belleville council received copies of the 47-page report Thursday night.

The report says the city's estimated deficit at the end of this year will be $611,300, based on figures presented near the close of the hearing.

Judge Willmott says funds were misapplied according to the Municipal Act which forbids a council from borrowing an amount from one part permitted by the act or from using funds charged to repayment of a specific loan for any other purpose.

'ILLEGAL' ITEMS

Among the "illegal" expenditures cited were $64,785 for public works, the city's own debentures in 1957, $65,213 for the purchase and improvement of an office and street parking lot in 1957, $82,631 for expenses to the parking commission in 1958 and $51,158 for purchase of debentures in 1958.

He says that John D. Le Warras warned council about these items and others in 1957 and 1958 reports and cited the penalties for misapplication of funds by council. The auditor's reports said members of council could be held personally liable for payments made contrary to the Ontario Municipal Act.

Repayment of the deficit, says the report, is proposed by the city with a special levy of 9.6 mills on Belleville taxpayers next year. On the basis of a mill amount to $232,800.

(Continued on page 2)

Egyptian Girls Now Go to Dances Without Benefit Veiled Chaperones

CAIRO (AP)—For the first time Egyptian girls are going to dances without escorts.

The United Nations is responsible for the change. The UN Emergency Force which is charged with keeping the peace along the Egyptian-Israeli border.

Officials at UNEF's leave centre in Cairo worked out planning entertainment for those periods when their troops have certain get time off.

This was no easy problem in this conservative Moslem city.

The Pyramids, the Sphinx, camel rides and the Cairo Museum are not exactly a soldier's idea of fun—especially after six months in the desert.

How about weekly dances?

Tony Bishara, Egyptian liaison officer at the leave centre, thought members of foreign com-

(Continued on page 17)

'Rich Is the Reward of Thrift' But City Motto Ignored

Judge Arthur R. Willmott refers to two Latin quotations in today's royal commission report on the inquiry into Belleville's financial affairs.

Enscribed on Belleville's official crest on the entrance doorway to the city's dignified old city hall are the words, "Regnum est vectigal parsimonia," says the report.

A free translation might read: "Rich is the reward of thrift."

Says the judge:

"The Belleville city council and their treasurer have certainly shown little to this old - fashioned virtue. The Latin motto does appear to have operated on the principle that the city of Belleville either had a royal charter or it was a common law corporation and that the provisions of the Municipal Act did not apply to the conduct of the city's business."

The other Latin quotation concerned the judge's remarks that city council would have acted immediately had the city auditor, as the city's watchdog, reported certain illegal payments.

"As Juvenal said in another context, 'Quis custodiet ipsos custodes?' " he added.

The translation: "Who is to govern those who govern themselves governors?" Juvenal was a first-century Roman satirist.

Bear Fed Up With Prison, Escapes, Shot

PETERBOROUGH (CP) — All his life Bimbo had been in a cage, or close to it.

As a cub, the bear was kept as a pet. Later he was given to the Peterborough Zoo. He spent five years in a cage there.

Thursday, big black Bimbo got fed up with it all. Shifting his bulk against the cage door, he broke the lock and ambled out. Employees tried in vain hour to entice him back into the cage, but Bimbo was not for it. He came ugly and wandered out on the highway.

A city policeman shot and killed him.

COMING EVENTS

MOTHERS—SPECIAL CHILDREN'S 2-Festive program, Belle Theatre, Saturday 1.30 p.m. Although not Western Show in Color on the Big Screen. Free Prizes, Free Candy and the children a special screen show that will bring joy to their hearts.

DON'T FORGET THE BAZAAR AND Tea sponsored by Eastminster United W.M.S. Thursday, November 12th, 2 to 5 p.m., in Kiwanis Centre.

NATIONAL BALLET OF CANADA at Belleville Collegiate Auditorium next Monday, November 9th, 8.30. Tickets $3.50, $2.50, $1.50. At Thomas Clear Store, Front Street. Mail orders to Box 1000, Belleville. Sponsored by Arts and Letters Club.

CARNIVAL plus other shorter numbers. No phone orders please.

NB-3-5-6-8

ATTENTION! PLEASE! THE MOVIE will be at 2 p.m. on Saturday at the Y.M.C.A.

ONTARIO BUSINESS COLLEGE Belleville. Day classes Monday, November 16th, 8 o'clock, at Kiwanis Community Centre. Evening classes for new students and friends. NB-31

MISSIONS FAIR. DISPLAYS, Home Cooking, Sewing, Novelties, Fancy Work, Afternoon Tea and Supper Saturday evening, 7.30-9.30. Victoria Avenue Baptist Church.

NB-31

TICKETS NOW AVAILABLE FOR Belleville McFarlands vs. Cornwall at Memorial Arena, Wednesday, 8 p.m. Adults $2.50, Students $1.50.

ENRAPTURED ADULTS! RECREATION Club now forming. Open to all mentally retarded persons over the age of 16 years. For information call NO 6-3634, or write Box 325-Q.

SOCIAL EVENING EVERY FRIday, Orange Hall, Church Street, at 8 p.m. Games of Progressive Euchre, Admission 25c. Meat Draw Door prizes.

DON'T FORGET SOCIAL EVENING at Eldorado Conference Hall, entrance of Holy Name Society, Saturday night, 8 p.m. Door prizes, Jack pot. Door prizes.

AS-9-tf-28

HYMN FESTIVAL BRIDGE STREET United Church, Thursday, November 12, at 8 p.m. Soloist of the Hymn Festival Choir, Mrs. Ruth Hooper, Organist of Dufferin St. Church performing. Come and sing your favorite hymns. Sponsored by the Building Fund.

BB-6-7-9-10-11-13

CITY and DISTRICT NEWS

NOREL - RACE PRIZE WINNER'S FATHER NATIVE OF TRENTON

Phillip Noel-Baker, British Labor MP who has been named as this year's recipient of the Nobel Peace Prize, has strong family ties with this area.

Mr. Baker's great-grandfather emigrated from Ireland in 1819 and farmed near Trenton; his father, Joseph Allen Baker, was born on the farm. Joseph later started an engineering firm and went to the United Kingom in 1878."

POSTAL DELIVERY REMEMBRANCE DAY

The Post Office Department has authorized the following postal service in the city on Remembrance Day next -Wednesday.

There will be one complete delivery of city mail. There will be no delivery of mail on rural routes. Street letter box collections will be made as usual. Mails will be received and dispatched as usual. Special delivery service will be as usual.

Registered, ordinary, registered and postage stamp wickets will be open from 8.00 a.m. to 10.00 a.m. and from 4.00 p.m. to 6.00 p.m. No money order or savings bank business will be transacted. The lobby will be open from 6.30 a.m to 6.00 p.m.

Woman Injured As Cars Collide

Mrs. Verna Langstaff, R.R. 1, Belleville, was taken to Belleville General Hospital late this morning following a two-car accident at the corner of Sidney and Bridge Streets near the Coca Cola plant.

Details of the accident were still not available at press time.

Mrs. Langstaff was taken to the Northern Electric plant for first aid and from there was taken to hospital by Bush's Ambulance.

Exhall
TRIPLE-ACTION
COUGH SYRUP
for Adults
• PENETRATING
• CUTS PHLEGM
• QUICK ACTING
4 ounces 98c
• FOR CHILDREN 2 ounces 89c
REXALL GUARANTEED
McKEOWN'S
DRUG STORE
We Deliver
271 Front St. WO 8-4721

E. Cooper Heads Real Estate Men

Members of the Belleville Real Estate Board gathered at the Quinte Hotel Thursday night for an enjoyable dinner meeting.

Officers for 1960 were elected as follows:

Bill McCormick, past president; Eric Cooper, president; Harold Robinson, secretary - treasurer; Jerry Gallagher and Don Whalen, board members.

Voters' Assoc. Lays Plans At Meeting

Last night, 185 Belleville Voters' Committee held its eighth meeting in three weeks and plans were laid to intensify activities over the next few days. The WVC which, consists of members of the four ratepayers associations covering all areas of the city, was set up to co-ordinate activities in connection with affecting the city as a whole.

After discussion of the committee's platform for the coming civic election, "Civic Government" the next subject was appraisal of prospective candidates for civic offices. The committee is preparing a list of candidates to be recommended to the various ratepayers associations for their support. No members of the committee are candidates for election to mayor or city council.

Various members reported on the search for suitable candidates and some concern was expressed over the reluctance of some well qualified for public office to submit themselves to the hurly-burly of civic politics. The committee re-affirmed its policy of giving silent support to well-qualified candidates without regard to race, religion or political affiliations.

Sub-committees were formed to make transportation arrangements for polling day and organize a telephone campaign in support of selected candidates and to arrange for a get out and vote. There was no lack of volunteers for this time-consuming work.

A campaign to raise funds for advertising was started and various forms of publicity considered.

It was decided to hold numerous other meetings in the near future, leading up to a mass meeting of voters to be held about one week before election day.

HUNTER SAFE

CALGARY (CP) — An air search was called off late Wednesday after Bedford Boggs of Madden, Alta., missing in the foothills 65 miles northwest of Calgary, walked into Cremona after being missing for two days in a severe snow storm. Boggs was in good shape.

FINE SHAWLS

Kashmir shawls, among the finest in Asia, are woven from the soft under-wool of Tibetan goats.

Seek New Administration Is Remedy Judge Advises; No Legal Action Suggested

(Continued from page 1)

1960 levy will break down to $4 million per $1 per cent by the end of 1961, 2.2 mills for the first of five annual payments on the other portion of the total deficit and one mill for interest.

CLERK'S DUTIES CLEAR

Judge Willmott says there is no reason Belleville cannot overcome its financial distress and feels that supervision of the city's financial affairs by the statutory department of municipal affairs should be avoided if at all possible.

"The general credit of the city is sound and the ratepayers ... may well feel that this had been its experience in the past, that they have it in their control to elect a mayor and aldermen who will keep the tax rate on the basis of their auditor's report and the general credit of public capital expediency."

Dealing with specific cases of illegal civic transactions and criticisms officials for either ignoring or failing to report them.

Drury Denyes, suspended from his triple office of city manager, city treasurer and hockey club manager when the police laid charges against him, "signally failed to carry out the duties of his offices properly and improperly misused" his position.

POSITION CONCEALED

Denyes used the $142,000 deficit of the arena commission to conceal the fact Mr. Denyes' concealment of the true financial position of the hockey club.

Judge Willmott stresses, however, that there was no indictment on religion or political affiliations.

Sub-committees were formed to make transportation arrangements for polling day and organize a telephone campaign in support of selected candidates and to arrange for a get out and vote. There was no lack of volunteers for this time-consuming work.

A campaign to raise funds for advertising was started and various forms of publicity considered.

It was decided to hold numerous other meetings in the near future, leading up to a mass meeting of voters to be held about one week before election day.

HUNTER SAFE

CALGARY (CP) — An air search was called off late Wednesday after Bedford Boggs of Madden, Alta., missing in the foothills 65 miles northwest of Calgary, walked into Cremona after being missing for two days in a severe snow storm. Boggs was in good shape.

FINE SHAWLS

Kashmir shawls, among the finest in Asia, are woven from the soft under-wool of Tibetan goats.

PLAYERS PAID ILLEGALLY

The manner in which the hockey club was run "cannot possibly be defended," Judge Willmott said. Players were illegally paid part of their salaries and the city's parks recreation department to enable the club to escape a 16 per cent Ontario hospital tax on gate receipts.

"Commission council used much strong words with respect to those elected representatives who connived with the operation of the hockey club in stating that they were either utterly stupid or they had deliberately shut their eyes.

"I am far from saying that Mr. Fennell is clearly wrong but I cannot satisfy myself that he is clearly right."

Mayor Lane Forrester, head of the 1956 and 1957 council committees did not know what was going on in connection with hockey matters.

SEES EXPEDIENCY

Mayor Gerald Hyde, who served in 1958, "was certainly interested in promoting the hockey club activities and his actions were those of a man who saw to political expediency than to anything else."

Alderman Tice gave his evidence "with great reluctance" but feeling that Drury Denyes was still a hero in his estimation."

SUPERVISION LACKING

Able experience in arena management, Denyes was paid the current $21,000 a year to run a club which had not been running over and above what was then called a deficit.

"Unfortunately, it was the tax payers who had to pay" Denyes who were "taken in."

Mr. Denyes had the hockey operations from 1956 to 1959: "it seems ... there was gross negligence on the part of the mayor and council of those years in supervising any affairs that had to develop to the extent to which it did."

QUOTATION FROM TICE

The report contained this quotation from Alderman Tice's council minutes of Nov. 5, 1956 in which Alderman Tice reported:

"I, as chairman, do not know, nor does the entire membership of commission know, the financial arrangements with the hockey team, and that is as it should be."

Commented the judge:

"This is about as clear a definition as could be given of a city council so wholly disregard its principles as to make municipal politics a game for hazard. Thousands of dollars were placed completely outside the control of the hockey manager with little in writing to protect the interest of the treasury."

SOLICITOR'S DUTY

Judge Willmott says R. Meredith Pringle, solicitor, had a responsibility to make it plain to council that many of the things were illegal.

"Had a solicitor, which whom I clashed as to the duties of a part-time municipal solicitor, been present he felt council knew what they were doing in making capital expenditures out of current revenue.

"In my opinion Mr. Pringle should have used his undoubted abilities to clamp down on these illegal acts and to refuse to be part of the duties of a municipal solicitor. Had he been a full-time official, to sit down with council members on occasion and point out the facts of municipal life!

"If there is any doubt about the legality of certain council procedures the municipal solicitor should set it down in language so plain that no layman can misunderstand it and understand that such action were illegal."

PLANNING PROCEDURE

Dealing with city banking, the judge says A. F. E. Jarrett, manager of the Bank of Montreal branch in Belleville, "did not treat the hockey account as one that belonged to the City of Belleville."

The report says that loans made to the hockey account as overdrafts should have been authorized by a city bylaw to be legal and enforceable. No bylaw was ever passed authorizing the hockey club overdrafts.

The $28,775 transferred illegally from the city revenue account to the hockey account "must" be charged to the City of Belleville and should be transferred to the city's revenue account and the hockey account debited, even though such a transfer increases the overdraft in the latter account and which monies the bank may not

B.C.I.V.S. KEY and KEYETTE CLUB
Car Wash
Saturday, Nov. 7th
9 a.m. to 1.00 p.m.

Stirling to Get New Telephone Numbers in 1960

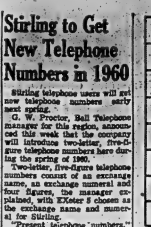

Stirling telephone users will get new telephone numbers early next spring.

G. Proctor, Bell Telephone manager for this region, announced this week that the company will introduce, effective, five-figure telephone numbers here during the spring of 1960.

Two-letter, three-figure telephone numbers consist of an exchange name, an exchange numeral of four figures, the manager explained, with Exeter 2 chosen as the exchange name and numeral for Stirling.

Present telephone numbers," Mr. Proctor pointed out, "will be incorporated in the new numbers Numbers now composed of four figures will simply take on the word EXeter 2 while those made up of three figures will be preceded by EXeter 2-3.

"The number 1234, for example, would become EXeter 2-1234, while numbers with four figures such as 123 would become Exeter 2-0123 respectively.

Adoption of the two-letter, five-figure telephone numbers here will bring Stirling in the uniform numbering system which is rapidly being adopted by communities Canada and the United States.

Mr. Proctor reminded business people to keep the coming number change in mind when ordering their telephone stationery and other articles bearing their telephone numbers.

Telephone users were also urged to make certain that their telephone directories are correct as well as numerals — this kind of error is likely to occur under the two-five numbering systems.

"If your dial plate is still numbered, it will be changed and card mailed to you this week."

Talk on Patents Given Cost Accountants

A dinner meeting of the Bay of Quinte Chapter of the Society of Industrial and Cost Accountants of Ontario was held at the Quinte Hotel.

One of the highlights of the evening was the visit of the Dominion president of the Society, T. J. Kennedy from Vancouver, B.C. Mr. Kennedy was introduced by C. J. Holmes, the chapter president, to the students and members present.

Attending as guests were members of the Kingston Chapter and Kingston Chapters and a representation of some of the area's leading firms.

At the next meeting the speaker will be Mr. Skinner whose topic will be "Merchandising Methods and Promotion."

NEW OFFICERS

The executive of the Chapter for the next year is: chairman — R. Lee, Johnson & Johnson Canada Ltd.; vice-chairman — B.A. Walker, H. Corn, Co.; secretary-treasurer — I. E. Lesage, Canada Ltd.; program — F. R. Hurd, Read Johnson of Canada; membership — C. D. Lundy, Wilson Concrete Products; attendance — Miss Hogg — E. Callery, Northern Electric Co.; publicity — G. L. Lewis, Provincial Paper of Canada, Trenton and student advisory — D. Ibbotson, Provincial Paper, Trenton.

BIRTHS

THORNTON. — Fran and Chest Thornton are pleased to announce the arrival of their daughter, Patricia Ann, on Wednesday, November 2nd, 1960, at the Belleville General Hospital. 7 lbs. 10oz. (7 lbs. 10½ oz.)

IN MEMORIAM

CARSON. — In loving memory of a dear mother, Florence (Mary) Carson, who passed away four years ago November 4th, 1957.

Sweet memories linger fondly round,
Love keeps her memory green,
We treasure those we loved in life,
And shall in death, I ween.
But God decided we must part,
He took her home to rest,
And while she sleeps in peaceful slumber,
And quiet she does in peaceful slumber,
Her memory we shall always keep.
—Lovingly remembered by her daughter Georgina and family.

CARDS OF THANKS

We sincerely thank all those who in all my many friends for cards, letters, fruit and flowers sent to me while a patient in the Kingston General Hospital.
—Maude Hodson.

Cubs Sponsor Hallowe'en Carnival

Clowns, tramps, skeletons and assorted costumes were in profusion during a recent Hallowe'en carnival presented for the Cubs and their guests of the 2nd. Belleville pack.

A setting of spiderwebs, complete with spiders, scarecrow pumpkins, an old witch, accompanied by black cats flitting and stirring her brew in a huge black cauldron, greeted everyone as they entered the small hall, Christ Church.

A magician in sails and black moustache, somewhat resembling Abelai, welcomed the parents, who, true to Hallow'en custom, came in full regalia as well. Among these Peggy and Mammy Yokum with the little brown jug, a Spanish senorita, an Indian Princess, Aunt Jemima and some charming little ghosts and black cats.

GAMES ENJOYED

Games of ringtoss, bean bag toss, darts, bobbing and fishpond were enjoyed by many of the Cubs and parents.

A fine array of prizes were awarded for best costumes: Gowen, Donald Niles; tramp, Thomas Chiste of Canada; Peter Foster, Turk, Ricky Niles; Spanish girl, Bill Lemmer.

Taffy apples, popcorn balls and candy were presented to the Cubs and guests.

Eleven dollars in donations was forwarded to CYDCEF.

HAPPY FEET

Changing shoes at least once a day helps make for healthier feet.

Obituaries

GEORGE F. EMIGH

MRS. JOSEPH DONOGHUE
Wilkinson Station

The funeral of George Francis Emigh was held on Wednesday, November 4th, from the MacKenzie Funeral Home, Madoc where service was conducted by Rev. C. Betts. Members of Branch 363, Canadian Legion, B.E.S.L., formed a guard of honor at the funeral home and cemetery. Interment took place in the family plot, Lakeview Cemetery, Madoc. Pallbearers were sounded by bugler Ralph DeBuite.

Bearers were Sid Robbins, John Martin, Stanley Anderson, Ken Kincaid, Harry Govier and Ray LePalm.

MRS. MARY MANGOLD

Funeral services for Mrs. Mary Mangold were held in the chapel of the John R Bush Funeral Home yesterday, conducted by Rev. Sedeville Palmer.

Interment will be in Belleville Cemetery. Bearers were R. Hennesey, R. Bailey, H. Bailey, G. Jaques, D. Walking and W. Doughtery.

ERNEST EDWARD BURN

Funeral services for Ernest Edward Burn were held in the chapel of the John R. Bush Funeral Home yesterday with the Rev. Gordon Woodcock officiating. Interment will be in the Belleville Cemetery.

Bearers were J. Herring, A. Murray, A. Clarke, A. Mayhew, S. Maxwell and R. Hannah. A lodge service was conducted Tuesday by Moira Lodge A.F. and A.M. No. 17. Participating were H. Bailey, R. Orne, F. Walker, C. Palmer, W. Bushell, C. Barnett, M. Vanner and H. McElrath.

HARRY ALLISON

Funeral services for Mr. Harry Allison were held in the chapel of the John R. Bush Funeral Home yesterday with the Rev. T. F. Townsend officiating.

Interment was in Alma Cemetery. Bearers were Mel. Gordon, Randall and Stuart Allison, Summers Dawson and William Dawson. Rev. Mr. Townsend two solos, "The Lord's Prayer," and "Nearer My God To Thee".

ERNEST (NIG) COOK

Word was received in the city this morning of the death of Ernest (Nig) Cook, in Detroit, Michigan. Mr. Cook was well known in this city where he resided up to twenty years ago. He is a brother of Bill Cook of this city.

FLOOR SANDING
and FINISHING
GLEN ELLIOT
126 DUFFERIN AVE. WO 8-3300

Belleville Cemetery Board Meeting

The regular meeting of the Belleville Cemetery Board was held in the office of the superintendent, Mr. Wilson, on Tuesday evening, October 25th, 1960, at 8.00 p.m. with the following members present: Mayor Forrester, Aldermen Tice, Wannamaker, Wilson, Mr. Wilson and Mr. Hall.

Minutes of the previous meeting were read and adopted on motion of Alderman Tice and Mayor Forrester.

Mr. Wilson reported that the following interments had been made during the month of October: Adults 7, Infants 1, Cremations 1.

Mr. Wilson reported that the following lots had been sold during the month of October: Lot 1, Block 1, Section 1, Lot 1, Block 1, Section 2, Lot 1, Block 1, Section 3, Lot 1, Block 1, Section 4, Lot 1, Block 1, Section 5, Lot 1, Block 1, Section 6, Lot 1, Block 1, Section

TORONTO STOCKS

TORONTO (CP) — Uraniums featured morning trading on the stock market today as they led the mining list narrowly higher. Trading was a bit heavier than Thursday—577,000 shares at 11 a.m. compared with 409,000.

Uraniums moved ahead, led by Consolidated Denison's ⅛-point jump to 12⅝, after a report Thursday that a major announcement concerning the industry will be made at Ottawa tonight.

Most uraniums were higher, Algom and Gunnar adding ⅛ each and lower-priced issues moving up in a 5-10-cent range. Trading was fairly brisk.

Elsewhere on the board prices were mixed to higher, industrials showing some strength with gains outnumbering losses. Dominion Stores and Price Bros. each added a point but Dominion Bridge was off 1⅛ to 20⅝.

On Monday the market was dull.

Brokers say the lethargy will probably continue until the American steel strike, now in its fourth months, is settled.

Some fresh buying among a few key industrials helped that section boost its index.

There were a few industrial changes of one to 1½ points but these were among the lightly traded stocks.

Coppers firmed after the copper price closed a bit higher on the London metal market.

Index changes: Industrials up .67 to 513.77; golds off .04 to 87.35; base metals off .65 to 179.21; western oils off .87 to 104.12.

STOCK QUOTATIONS

(Stock Quotations furnished by Barclay & Crawford)
Members Toronto Stock Exchange
Belleville Office — Dial WO 8-5581
(John D. Ryan, Branch Manager)

INDUSTRIALS

Abitibi 37½
Alberta Distilleries 290
Algoma Steel 37½
Aluminum 29⅝
Atlas Steel 26⅝
Bell Telephone 40⅝
Brazilian Trac. 5
British American Oil 33½
B.C. Forest Prod. 12⅝
Canada Cement 30¼
Canadian Breweries 35⅛
Canadian Oil 23½
Cdn. Pacific Railway 24¾
Cockshutt Plow 16⅛
Cons. M and S 19¾
Cons. Paper 37¾
Corby's A 18
Dominion Foundries 48½
Dominion Steel 14⅝
Dominion Stores 54½
Dominion Tar 16
Ford A 169
General Dynamics 40¼
General Motors 50
Great Lakes Paper 38⅛
Imperial Oil 36
Industrial Acceptance 36½
International Nickel 93⅝
International Paper 129
International Petroleum 29
Massey Harris 12⅝
Interprov. Pipe Line 56¾
Texaco 53
A. V. Roe 7½
Powell River 17
Seagrams 31⅝
Simpson's Ltd. 32¼
Steel of Canada 82¼
Traders Finance 35⅝
Trans. Mt. Ppl. 10¼
Walkers 38

MINES AND OILS

Area 86
Algom Uran. 14 1-2
Bicroft 64
Broulan Reef 48
Canmet 22
Chimo 55
Con. Denison 12 1-4
Cons. Halliwell 87
Con. Gillies 6 1-2
Cons. Howey 270
Central Delrio 530
Conwest Exp. 380
Coulee 31
Devon Palmer 93
Dome Mines 18 1-8
East Malartic 133
East Sullivan 157
E.L. Sol 9 1-2
Faraday 67
Falconbridge 27 1-4
Frobisher 190
Geco 17 1-4
Greyhawk 3 1-2
Gunnar Gold 11 1-2
Hollinger 29 3-4
Hudson Bay M. and S. 53
Home Oil 13 1-4
Labrador 27 1-2
Lake Dufalt 77
Lorado 15
Provo Gas 261
Maritimes 126
Midcon 48
Mentor 13 1-2
Millikin Lake 103
Nesbitt Labine 18
Norspan 90
Northern Canada 116
Nipissing 141
New Delhi 16
Noranda 48¼
Normetal 345
Norpax 11
Okalta 52
Opemiska 820
Pacific Petroleums 12
Preston East Dome 600
Prospect Airways 60
Quebec Copper 17
Quemont 10½
Rockwin 25
Sherritt Gordon 262
Silver Miller 35
Steep Rock 12⅛
Stanleigh 44
Sylvanite 105
Teck-Hughes 185
Triad 350
United Asbestos 490
United Oils 186
Ventures 23¼
Waite Amulet 685
Lakeshore 430

Weekend Livestock Review

TORONTO (CP) — Good daily clearances were in evidence on all slaughter cattle with the possible exception of the plainest types at the Ontario public stockyards this week.

All classes and grades of slaughter cattle were in broad demand with most sales made on a strong 50 cents a hundredweight higher basis than the bulk of last week's sales. Veal calf prices were easier at the close and bulls were in good demand at strong prices. Cows traded actively at prices 50 cents a hundredweight higher. Hog, sheep and lamb prices were steady.

Cattle receipts were some 2,600 head more than last week and about 150 head more than the same week in 1958. Western cattle receipts were 699 cattle and 1,084 calves last week. In addition to the western receipts there was 25 cattle from Quebec. There was one carload of 26 slaughter cattle shipped to Eastern Canadian slaughterers and no exports to the United States.

Slaughter cattle: Choice steers 26-27 with odd lots to 27.50; good 25-26; medium 22-24; common 18-22; good heifers 22-23 with a few choice to 24; medium 18-22; common 15-18; choice fed yearlings 27-28; good 25-27; good cows 15-15.50; medium 14-15; common 13-14; canners and cutters 10 - 12; good heavy bologna bulls mostly 17-17.50; common and medium light bulls 14 - 16.50; heavy fat bulls 14-16.

Replacement cattle: Good lightweight stockers mostly 22-25 with a few picked loads selling at a premium; common and medium 17-22; good stock calves 24-27.

Calves: Good vealers 30 - 32 with choice to a top of 34; medium 24-29; common 18-23; boners 12-16.

Hogs: Grade A 23.65; heavy sows 14; light sows 16; stags 11, all on a dressed weight basis.

Sheep and lambs: Good handyweight lambs 19.55; medium and heavies sold down to 16; common and feeders 15-16; there was no discount on buck lambs; sheep 2-10 according to quality.

DOLLAR RATE

MONTREAL (CP) — The U.S. dollar was at a discount of 3 5-16 per cent in terms of Canadian funds near noon today. Tuesday's noon rate was 94 21-32.

Pound sterling $2.65¾, up 1-16.

Net Earnings

By THE CANADIAN PRESS

Canada Vinegars Ltd., year ended Sept. 30; 1959, $231,131, $2.51 a share; 1958, $219,761, $2.39.

Donohue Brothers Ltd., 9 mos. ended Sept. 30: 1959, $677,116, $1.13 a share; 1958, $640,952 $1.07.

Geco Mines Ltd., 9 mos. ended Sept. 30: 1959, $464,814, 12 cents a share; 1958, $239,719, 6 cents.

Great Lakes Paper Co. Ltd., 9 mos. ended Sept. 30: 1959, $1,317,070, $1.02 a share; 1958, $1,461,311, $1.14. 3 mos. ended Sept. 30: 1959, $583,184, 46 cents a share; 1958, $621,612, 49 cents.

Imperial Investment Corporation Ltd., 3 mos. ended Sept. 30: 1959, $305,248; 1958, $262,247.

Montreal Locomotive Works Ltd., 9 mos. ended Sept. 30: 1959, $1,290,000, $1.84 a share; 1958, $1,267,000, $1.81. 3 mos. ended Sept. 30: 1959, $388,000, 55 cents a share 1958, $347,000, 50 cents.

Normetal Mining Corporation Ltd., 9 mos. ended Sept. 30: 1959, $988,000, 26 cents a share; 1958, $404,000 11 cents.

PRODUCE MARKET

TORONTO (CP) — Churning cream and butter print prices were reported unchanged here today.

The egg market was reported weak on large and steady on other grades with receipts adequate for a light demand.

Country dealers are quoted by the federal department of agriculture on graded eggs, delivered Toronto, in fibre cases: A large 45; A medium 40; A small 31; B 34; C 22. Wholesale to retail: A large 50; A medium 40; A small 36; B 39; C 27.

Butter prices: Canada, first grade: Ontario tenderable 64; non tenderable 63½ in light trading; western 63¾ (nominal).

Want Baby Teeth

TORONTO (CP) — The University of Toronto's faculty of dentistry, searching for the perfect tooth, will take all the baby teeth you happen to have lying around.

Given these teeth, research workers hope to determine the amount of radioactive fallout in the last few years and study factors affecting tissue growth.

QUICK DAMPENER

Baking soda makes a quick, handy extinguisher if the frying pan should suddenly flare up.

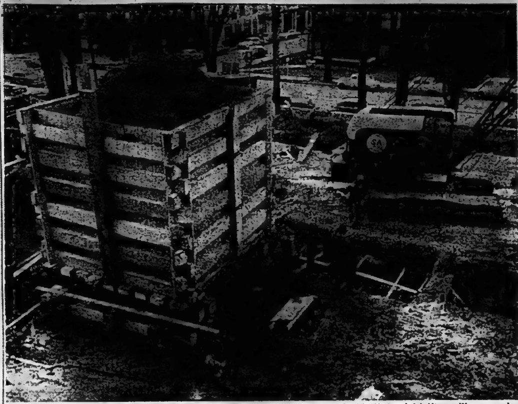

80-TON TEST FOR FOUNDATION PILES — Preparations for pressure testing of foundation piles at the site of the new Hastings County courthouse are seen above with a mammoth box containing 80 tons of gravel in foreground. One hundred and seventy two eight-inch steel piles are being driven to bedrock to support the building foundation in sand and silt. Piles are then tested for double the weight they will carry when the building is completed. The 80-ton weight is put on piles through application of hydraulic jacks. Piles are being driven by Franki of Canada Ltd., pile driving specialists. The H. J. McFarland Company of Picton is general contractor for the new building, costing over half a million dollars.

Trenton News

Gardens Expect Busy Season In Hockey

TRENTON — Members of the staff of Trenton Community Gardens are being trained in all phases of the routine operations of the Gardens so that a shift work program can be arranged, to ensure that a capable and responsible employee is on duty at all times when the arena is in operation.

A combined tool and work room has been constructed at the rear of the Gardens, and tools and equipment will be acquired as soon as funds are available. The maintenance staff will then be able to effect repairs themselves, rather than hiring local tradesmen for minor repair projects.

With the busy winter season at the Gardens in the offing, the extra staff training and the equipment for minor repairs will enable the management to serve the public more effectively.

Hockey league schedules will come into effect in the next week or so. Members of the minor hockey league teams are already practising industriously. The Trenton Juniors, the four teams of the Trenton Industrial Hockey League and the teams of the RCAF Inter-Section League are all anticipating a fine hockey season. In addition to this, top-notch teams from various centres will oppose the RCAF all-star team every second week during the season.

Air Force Hockey League

TRENTON — The first game of the season for the Intersection Hockey League of RCAF Station Trenton and No. 6 Repair Depot will start at 6.30 p.m. on Monday night, November 9th, at the Trenton Community Gardens. It is hoped that Group Captain Williams of Station Trenton and Group Captain Spruston of No. 6 Repair Depot will attend to the face off.

Three games are scheduled for each Monday and Thursday of the schedule which carries on until late February.

There are eight teams in the league this year. President of the league is S-L A. C. McKnight, senior supply officer; vice-president is F-L Oulmet of 6 RD, and LAC Ron Abbott is league secretary.

Corporal Jack Capstick, who has recently returned from Germany where he officiated as an International Ice Hockey official, will be referee-in-chief for the league games.

The RCAF rents the facilities of the Trenton Community Gardens for the intersection games, and admission is free.

MORE BISCUITS

Canadian Manufacturers produced 98,368,000 pounds of plain and fancy biscuits in the first half of 1959, about 3,000,000 pounds more than the same period for 1958.

Drama Group Will Present 'The Rainmaker'

TRENTON — Presentation of "The Rainmaker" by the Trenton Drama Group on Nov. 19, 20 and 21 will herald the end of a long summer's drought of little theatre activity here.

The play is a western without shooting. It tells of a wandering con man who for a hundred dollars promises to bring rain to the drought-ridden acres owned by the Curry family. His methods are blatantly unscientific, relying as they do upon magic, mumbo-jumbo and faith. However, although his rain-making achievements remain open to doubt, the glib stranger's incantations do produce a certain magic when he fast-talks two loves into the romantically arid life of Lizzie Currie.

"The Rainmaker" is directed by James Alexander, assisted by Marjorie Oakes of Trenton. Rainmaker Starbuck is played by Harry Mulhall of Belleville. Other members of the cast are James Skinner, Trenton as H. C. Curry; Douglas Ingle of Belleville as Noah Curry; Ian Darling of Trenton as Jim Curry; Audrey Rowlands, Trenton as Lizzie Curry; Tony Cashmore, Trenton as File; Stan Baynes, RCAF as Sheriff. James Alexander and Harry Mulhall are widely known in the Quinte district for past performances in both Belleville and Trenton Drama group productions.

Sponsored by the Rotary Club of Trenton, in aid of the Crippled Children of Trenton and district, "The Rainmaker" will be presented in Trenton High School auditorium on the evenings of Nov. 19, 20 and 21.

Trenton Teams Win Volleyball Championships

Trenton High School girls swept through undefeated to capture the Bay of Quinte District COSSA Junior and Senior "A" volleyball championships held at OSD on Wednesday.

Both teams won all their games in the round - robin competition with clubs from BCIVS, Napanee High School, Quinte Secondary School and Picton High School.

The winners will travel to Peterborough for the All - Ontario "A" championships on November 21. The "B" tournament will be held at OSD here the same day.

The final senior standing yesterday was as follows: Trenton, Napanee, Quinte, Picton and BCIVS.

The final junior standing had Trenton in first place followed by Quinte, BCIVS, Picton and Napanee.

Kiwanis Club Hears Reports

TRENTON — The weekly meeting of the Kiwanis Club was held in the dining room at the Gilbert Hotel, Thursday evening. President Nick Fraser called on the various committee chairmen to give their reports of activity carried on during the month of October.

Norman Davies, chairman of the Safety Committee, reported that 3 safety awards had been given during the month to children who had observed safety measures in a marked way. He said that the "Elmer" flag had been lowered at two Trenton schools because of accidents involving carelessness. Mr. Davies also reported that Kiwanian Ted Parker had been instrumental in securing an Elmer flag for St. Mary's separate school.

Bob Lamoore reported that the club members had attended two interclub meetings during the month. Jack Richmond informed the members that there had been a 70% attendance of club members at the church parade on October 25th. Mr. Richmond suggested that the club ask a clergyman to speak to the members around the Christmas season. He stated that the club would assist the Salvation Army to deliver Christmas parcels as it has in the past.

Steve Herman reminded the members that "Farm and City Week" would be observed late in November. The purpose of this week, Mr. Herman said, was to promote a better understanding between the townsman and his country brother. President Fraser urged Mr. Herman to secure a prominent agriculturist to speak to the members during this week.

Al. Weaver, chairman of publicity and business affairs, said that his committee had arranged transportation for the Senior Citizens Club, to and from their monthly meeting. Mr. Weaver said that this practice would be continued throughout the winter months.

Ray Fanthem reported on the Hallowe'en Dance, and a report concerning various club activities, compiled by Howard Aziz, was read by president Fraser. Bob Johnson reported on the "Gasorama" campaign, and Don Whittaker reported that 114 boys had registered for minor hockey. Mr. Whittaker also reported that three cub leaders had been secured by his committee and that several members had done some invesigating into the possibility of building a swimming pool on the site of the Girl Guide Camp.

Gerry Ireland reported that his committee was sponsoring a project to collect used winter clothing, skates and other items for distribution by the Salvation Army. Mr. Ireland said that such articles could be left at the C.N.R. express office or with Kiwanian Ted Snider at Radio Station CJBQ, 74 Dundas Street, Trenton.

President Fraser congratulated Al Perry on five years of perfect attendance and Bob Farrell for a four year record for perfect attendance. He also read an appeal for canvassers for the Nov. 15-28 door-to-door canvass of the Trenton and District Association for Retarded Children. The members were urged to give some thought to plans for the annual Christmas party.

Thieves Crash Super Market

TRENTON — Sometime during the night a thief or thieves gained entrance to the Jones' Super Market, located at 251 Dufferin Ave., by cutting the screen and smashing the glass of a side window, and made off with an undetermined amount of cash. The store is owned and operated by C. A. Jones. Mr. Jones stated that the intruder had taken about $15 worth of pennies, cigarets and other small items. Inspector R. J. Rutherford of the Trenton Police Department is investigating the break-in.

Rotarians Hear PUC Address

TRENTON — Guest speaker at this week's regular meeting of the Trenton Rotary Club was James Page manager of the Trenton Public Utilities Commission who explained the operation of the Utilities to his fellow members.

Mr. Page said that the PUC was one of the largest businesses in town. He pointed out that the income for the year 1958 had been $711,000 while PUC assets at the end of that year were $1,913,000.

The speaker explained that the town of Trenton must plan now for the probable power consumption 10 years from now. Hydro installations are planned with this in view. Mr. Page said that it has only been in the last few years that the Ontario Hydro Commission has been able to keep the supply of power within the demands for this service. He said that by 1965 an atomic plant will have been erected for the manufacture of hydro power.

In reference to the town's water supply, Mr. Page stated that the water table is low all over the province and this lowers the well levels. He said that the best source of water supply was from lakes and rivers but added that the process necessary to filter this water and make it available, was expensive.

Mr. Page said that the water department is expanding and that careful planning with an eye to the future is required to assure the installation of water mains of adequate proportions to ensure future service to the town.

Town Briefs

TRENTON — At a special meeting of council on Thursday afternoon, it was decided that the town would install water and sewer services to a portion of Elizabeth St. Lot owners who dissented from the petition requesting these services after considering the local improvement costs, will be contacted and the situation discussed before further work is undertaken.

Zone Commander W. E. Donaldson addressed the general assembly at Trenton high school on Wednesday morning on the subject of "Remembrance." Zone Commander Donaldson stated that the significance of the two minutes silence on Remembrance Day has been forgotten by the younger generation. He urged his listeners to recall the sacrifice which the soldiers of the two World Wars had made to keep Canada free.

Mrs. K. J. "Bobbie" Reid of Trenton, has been appointed to the position of membership chairman for the Canadian Association for Retarded Children. The national committee meets annually at a conference in various parts of the Dominion. Next year the conferencee will be held in Montreal, in September.

One member of Trenton fire department answered a call last night to the home of M. Callaghan, 3 Campbell St., where a mattress had caught on fire.

Trenton Kiwanians are making plans for a Lieutenant Governor's caucus which will be held in town on Nov. 25th.

Automobile licences will go on sale on January 4th. The plates will bear black numbers on a white background. W. J. House, the local issuer says that there is no indication as yet of the numerical sequence which will be allocated to the Trenton area.

Unemployment in Trenton and the surrounding area continues to be at a comparatively low level. Figures released by the local unemployment office indicate that during the week ending October 29th, claimants for unemployment insurance benefits totalled 382, for the 500 square miles served by the office.

Trenton Rotarians will attend a rural-urban meet at Consecon next Monday evening.

Officers elected for the coming year for the Trenton Ministerial Association are: president, Rev. K. F. Latchford; vice-president, Rev. J. T. Irwin; secretary-treasurer, Rev. D. C. McLelland.

OPEN NEW YARDS

SARNIA (CP)—Donald Gordon, president of Canadian National Railways, and Sarnia's Mayor Ivan Walker officially opened the CNR's new $5,000,000 international marshalling yards here Thursday.

Home, School Club Meets

TRENTON — The regular meeting of the College Street School Home and School Club was held on Wednesday evening, November 4th.

Mr. B. Birbeck, the incoming president for the year 1959-60, introduced the other members of the executive. The two vice-presidents will be Mr. D. C. Smith and Mr. G. Froese; corresponding secretary, Mrs. G. Smith; treasurer, Mr. L. Chalmers; recording secretary, Mrs. William Demille; social convener Mrs. I. Sheridan; teachers' representative, Miss P. Cole, and executive members Mrs. A. Rowe, Mrs. R. Whittaker, Mrs. R. Lang, Mrs. S. Willman and Mrs. B. Birbeck.

The guest speaker for the evening was F/L S. Baynes, who spoke on the subject of "The Backward and Retarded Child." The speaker outlined the methods of teaching these children and discussed the roles of the parents and teachers to best help these children to gain the most benefits from their instruction and thus live happier lives.

Mr. Birbeck thanked the speaker for his informative address.

During the business period it was decided to hold a skate and overshoe exchange at the school on Saturday, November 7th. The skates and overshoes will be received at the school between the hours of 10 a.m. and 12 noon, and the sale will take place from 2 p.m. until 4 p.m.

Mrs. Bingley's class won the junior count prize and Mrs. Wrightman's class the senior prize.

A social half hour was enjoyed at the close of the meeting. The next meeting will be held on December 2nd, at which time parents will have the opportunity to visit the classrooms.

4 Fort William Hunters Missing

FORT WILLIAM (CP)—An air and ground search began Thursday for four Fort William hunters after they did not return as scheduled.

The men, Frank Pootto, Sam Bazaluk, Thomas Speer and his son Francis Speer, set out Sunday. They planned to return Tuesday.

OPEN TONIGHT
'till 9 o'clock
KELLY'S
REXALL DRUGS
411 Bridge St. E.
at Herchimer
DIAL WO 2-5388

FABULOUS
FAST SERVICE
AT
ADVANCE CLEANERS
62 DUNDAS ST. WEST
On approach Bay Bridge Road
Garments in Saturday by 10.30 a.m.
READY SATURDAY P.M.
We care
DIAL WO 2-5335
Pick Up and Delivery As Usual

HERE IT IS!
YOUR FIFTH LUCKY COUPON
CLIP! LUCKY COUPON NO. 5 CLIP!
VALUE 50c
ON PURCHASING ONE ONLY
PAINT BRUSH $2.50 OR OVER
SATURDAY ONLY NOV. 7th.
NAME ....
ADDRESS ....
PHONE ....
QUALIFY FOR PRIZES: $75, $35, $25. WORTH OF MERCHANDISE OF YOUR OWN CHOICE
WALKER HARDWARE 248-50 FRONT ST.

THE ONTARIO INTELLIGENCER
Ontario Established 1841 — Intelligencer 1927
Published Daily by
THE ONTARIO INTELLIGENCER LIMITED
Belleville, Ontario, Canada

Subscription rates:
By carrier in Belleville: 20 cents per week.
By mail in Ontario: $5.00 per year; 3 months $1.50; 3 months $1.00
By mail in U.S.A.: $11.00 per year.
Member of The Canadian Daily Newspapers Association; Member of The Audit Bureau of Circulations.

A Common Error

In Tuesday's issue of The Ontario Intelligencer there appeared an advertisement in which Mr. E. G. Hall, chairman on behalf of the manufacturers' section of the Belleville Chamber of Commerce, explained the reason action was instituted against members of the City Council, certain city officials and others in connection with the city's financial difficulties.

Should we have no desire to discuss at this time the advisability, or otherwise, of following the course of action advocated by Mr. Hall.

There was, however, one sentence in Mr. Hall's presentation which had such a general application, and which involved such a common error, that we cannot let it pass unrebuted.

"The City of Belleville is a corporate body, the sole function of which is to protect the interests of the taxpayers."

So wrote Mr. Hall. This belief is shared by many. It perhaps explains why men who have a fine record of achievement in other fields, and whose decision to enter the field of municipal politics is greeted with high hopes, sometimes prove, after their election, to be indifferent councillors.

The function of the City of Belleville as a corporate body involves much more than the protection and advancement of the interests of the taxpayers. Rather it is concerned with the protection and advancement of the interests of all residents. Perhaps all residents should be taxpayers, but they are not, not even indirectly. The most difficult task of any municipal council is to deal fairly with those taxpayers, while at the same time seeing that proper regard is taken for the fact that the responsibility placed on taxpayers should be matched with equivalent privilege.

This, of course, has nothing whatever to do with the situation outlined in Mr. Hall's letter, but it is nevertheless appropriate that we should not, on the eve of a municipal election, delude ourselves into the belief that those who pay taxes are the only ones whose interests are affected by the type of municipal government we have.

Canada Shows Independence

Hon. Howard Green, Canada's minister of external affairs, states that some nation has been twisting Canada's arm in connection with voting for a new member of the United Nations Security Council.

Mr. Green says that Canada will not, and he has taken the sting out of the "arm-twisting" definition by saying this was done by persuasion and that Canada also resorts to persuasion, though when she does it is not arm-twisting.

The interesting thing about these observations is the confirmation of an earlier rumor that Canada has been supporting Poland in that country's battle of the ballots with Turkey for a vacancy on the UN Security Council.

Mr. Green says that Turkey was dragged into the contest at the last minute, that there has been a relaxation of tension lately and that the election to the UN Security Council ought not to be made a cold war issue.

We think that a good case can be made out for Mr. Green's propositions, but essentially they are irrelevant. The important point is that Canada has been demonstrated that she is not playing Charlie McCarthy to the United States' (or Britain's) Bergen. This show of independence is healthy, even if on this occasion Canada's decision should be questionable. Much better to be wrong but independent than right by virtue of another's order.

This incident ought to enhance not only Canada's prestige, but also that of the U.S. Here is additional proof, if any were needed, that the U.S., while it heads the nations of the Western democratic group, does not dictate to them.

It would be interesting to learn what other nations of the Western group, if any, have supported Poland instead of Turkey. We hope that Canada does not stand alone in this regard.

We should also like to see further evidence of independently-reached decisions in other world problems.

In particular are we awaiting the day when a member of the Communist bloc votes contrary to Russia. For, valuable though independent thinking is, it cannot provide us with the maximum in results unless everybody indulges in it.

Thoughts Run Machine

By LUCIEN HEBERT in TORONTO Telegram

For thousands of years, man moved at a speed of a few miles per hour. Then he invented the steam engine, the motor car and the airplane. Fifteen years ago, he reached the speed of 400 m.p.h. and, two years later, the skies were shattered by the famous "Battle of Britain" when a man-made machine had exceeded the speed of sound.

There are still a great many barriers to overcome in the race to ... even faster speeds. Some of these barriers are exerted by the atmosphere through which aircraft, but others are raised by man himself, whose organism is subjected to more and more stress meeting the increasing demands of the machines which he has created.

In this connection, scientists have begun to talk of a "new barrier". British physicists were the first to discover the new menace. A number of RAF pilots of high-speed planes had lost their lives in a series of strangely identical accidents. The only survivor managed to tell, at a given moment, they had been unable to make the necessary movements to correct the flight of their planes.

Special tests were made with volunteers in centrifugal flight conditions — that is, on the ground in apparatus reproducing all the conditions of actual flight. The doctors soon ascertained that the pilots' brains ceased to react incident of the flight and that they took the necessary decisions at the right moment. Also there was something wrong with the way the decision carried out these decisions. The trouble they found was inertia, that is, the delay between the instant when the brain sends out the command to execute a definitive movement and the instant when the latter executes the brain's orders by moving the appendants of the aircraft.

The problem, therefore, was to discover the causes of this inertia and find the best ways of overcoming it. Careful research showed that the time lost by muscular inertia is considerable. A certain delay in the transmission of the brain's electrical impulses to the muscles of the hand.

At first, the remedy seemed to lie in linking the human brain with an "electronic pilot. Attempts were made to collect at the base of the brain — that is, at the point where the nerves of electrical impulses which trigger off the movements of the arm. These attempts were unsuccessful because, in any given fraction of a second, the brain sends out thousands of overlapping electrical impulses and even the most sensitive apparatus is unable to disentangle.

Research has reached this point when four Soviet scientists — Gourevitch, Chaika, Zelikin and Jacobson — put forward the idea of tapping the nerve of impulses at the base of the brain but on the forearm. This proposal has been advantageous since it cut out the complication of selecting the electrical current from the brain and sending the forearm had already been letted and the proper muscles.

The problem of muscular inertia in the forearm and in the hand remained, however, and some way had to be found of overcoming it. Success came immediately into movement. The solution suggested by the research workers at the Central Institute of Prosthesis in Moscow was remarkably short-circuiting the forearm and hand by constructing an artificial hand which could be directly and instantaneously to the brain's orders — a prosthetic hand at present which was to be picked up from the nervous system at the elbow.

After a few months of research and testing, a strange half-human, half-mechanical device was created. Fitted of all, an electrostatic bracelet is placed around the arm slightly below the elbow. This picks up nerve-impulses from the brain and conveys them to an electronic amplifier operating a system of relays. These control small electric engines which can operate a steel hand capable of reproducing the basic movements of the human hand.

This hand is so precise in its movements that if the person to whom it is connected thinks that he should pick up a glass of water, the "hand" picks up the glass of water. It can grasp cards nuts, light cigarets, and operates switches or a typewriter keyboard. Experiments have also highly persisted that it is so sensitive that it can use wires. The link-up man-electronic hand is assured by radio.

The hand is called a "pilot" on the ground who knows the position of a spaceship would be able to order a steel hand to carry out a given gesture merely by thinking of it. Nothing now wishes it to make. This isn't science fiction; the device had a good many applications nearer at hand. For example, it is planned to raise wrecks from the sea-bed through the use of steel hands at the bow of a special crane bus with movements as flexible as those of the human hand.

Soviet flight surgeons are also thinking of equipping supersonic aircraft with apparatus of this type. They foresee the pilot stitched with his spaceship — merely thinking about what has to be done. His thoughts, transmitted by radio, would be received would be converted into movements by an electronic mechanical "pilot" which would control the controls of the aircraft.

Thus man has succeeded in inventing a series of artificial organs which increase his faculties by enabling him to react immediately to the most minute ultra-rapid machines and, at the same time, to exert a strength to the point where he is able to pick up a ship from the ocean floor.

The discovery is bound to find application in the new science of electronic apparatus already offers very many. Immense strides in prosthetic appliances are now possible. Armless or legless persons should be the first to benefit from the new devices.

Pessimists used to say that man is an animal made to move on the earth and not to move in the air. They overlooked the fact that the marvellous means his brain enables him to overcome his physical limitations. The creation of a steel hand, directly connected to the brain by the electronic apparatus, is an illustration of that amazing gift of invertebrate which is one of the basic characteristics of our species.

Strictly Personal

Bridge Rarely Draws Married Couples Closer

By SYDNEY J. HARRIS

My own nomination for the most lucrative profession of the year is lifted from a news story reporting the annual meeting of the National Recreation Association in chicago last month.

I will not embarrass the self-styled experts on American recreational habits by giving his name, but he is described as either single, or a hermit, or has never seen a deck of cards in his life. Somebody made the remark that playing bridge "draws married couples closer together."

When married couples play bridge, the remark cannot be applied, they are often using these games as a substitute for talking about each other, physically. But bridge, he went on, being a competitive game, "bridge partners speak a special language, and they are two against the rest of the world."

This is the biggest joke since Mickey Rooney married Ava Gardner. Young Thomas Edison, and officials of the American Contract Bridge League must be chuckling on the floor against laughter and chewing up all their honor cards.

In the couples I have known who enjoyed playing tennis or golf together, there have been an inestimable satisfactory outlet for their concealed hostilities toward one another, and their recreational life is just peachy.

But in our country domestic scene is littered with the bodies of husbands and wives who would no more play bridge together than they would prance naked into a lion's cage. And there is any social activity that has the ruthless competitiveness, anger, vengefulness and scorn than family-type bridge, I have not ever heard of it.

"Two against the rest of the world" describes it perfectly. The hand against wife as bridge partners. Somehow that need to "speak a special language" in the bridge table inflames all the latent hostilities and grievances that lie down the barriers of good manners and decent living.

The average couple finds it hard enough to communicate under the best circumstances, but when bridge conventions are introduced the added element of disagreement to the communication, and naturely results in those traits that do not mate finds most disagreeable in the other.

I know numerous married couples who lead an amicable life together, but only after firmly deciding never again to play bridge partners. Where bridge that National Recreation Association been keeping itself, anyway?

OFF THE RECORD

By Ed Reed

LOOKING BACKWARDS

GLEANINGS FROM OUR FYLES OF BYGONE YEARS

20 YEARS AGO

November 6th, 1918

There is a new technique being followed in training student pilots for the Royal Air Force, and as a result casualties almost to the vanishing point. First the recruit learns to fly a light airplane. After sort that he has learned to fly at clubs during the last ten years. The instructor then sends the pupil out on the field and lets him play around for a day or so with a training plane, answering his questions and convincing him that he can fly. Then he is much different from the one in which he learned to fly. He steers that flying, the new machine will be easy. Next, the pupil gets a machine which control hops in the fast machine with an instructor sitting beside him. If he does it makes a bad mistake. The instructor steps in. "The reason there used to be so many casualties among young pilots was that flying was supposed to be difficult and dangerous. We teach them that it is nothing of the sort. Once they can be up and down a few times more help than we have to We just stand by at first in case of a crash. It may sound a bit brutal but it works."

With their bill-bronze plumage marking them as birds of rare natural beauty, a number of golden pheasants have been seen in the wooded slopes of North Hastings. The birds, related and bred in the confines of the Algonquin Park are thought to have escaped from their official environment and flown south to the edge of the county where apparently they are gradually increasing in numbers.

30 YEARS AGO

November 6th, 1908

Ancient Masonic Moire Chapter welcomed the District Deputy Grand Master, Bro. W. Bro. George West of Madoc, last evening on his official visit. Over members of the Y.M.C.A. will go to Gosloh to participate in some of the sporting events which are being presented by the Gosloh Road Race and Cross Country Run Association on Thanksgiving Day. Walter Jackson and Phonse Black will enter the ten mile handicap walk; Bert Girling will enter the fifteen mile run and Clifford Barber will endeavor to repeat the success of last year in the five mile cross country.

The store and residence of Mr. Tom McLaughen at Wellman's Corners were destroyed by fire last night.

40 YEARS AGO

November 6th, 1918

Mrs. Lucas and Miss Greg of Toronto are the guests of Miss Holden, George Street.

Mr. and Mrs. Harry Bennett of Kingston are the guests of Mr. and Mrs. Frank Bennett.

Mr. William of Toronto, government fish inspector in connection with the municipal housing scheme, was in Belleville yesterday and in connection with Mr. George Walton, local inspector, inspected seven houses which have been erected here by the local housing commission. The dwellings were found to be satisfactory in every respect.

50 YEARS AGO

November 6th, 1908

Mr. Harry Brown went to Ottawa today on business.

Mrs. Herbert J. Jobin of Toronto, formerly of Belleville, is visiting friends here.

Mr. J. W. Dafoe of this city will take part in a chess tournament by correspondence which is arranged by the Chess by Mail Bureau in the United States and the Canadian Chess Correspondence Bureau.

Twenty of the senior Y.M.C.A. boys have been invited to a "mud creek" at Bayside on Friday evening.

The Trenton Y.M.C.A. challenged the local Y.M.C.A. to compete in a checker tournament. A trophy is being donated by Mr. McGeachie.

Canadian PLACE NAMES

YOHO, B.C. PLACE NAMES

Daly (mountain) named for Dr. Reginald Ami Daly, president of the American Geographical Society; Balfour (mountain named for Rt. Hon. Arthur James Balfour, statesman, of Edinburgh University; Amiskwi (creek) Cree Indian word for beaver.

To Your Good Health

By Joseph G. Molner, M.D.

HERE'S ONE MORE REASON WHY LAUNDRY SHOULD BE IRONED

Today is the day that a lot of women who read this column are going to say, "Oh, that Dr. Molner! All he wants to do is make work for us by telling us to iron a lot of laundry that doesn't really need ironing!"

So be it. I'm a troublemaker in their book. But if you'll be patient, I can show you that the woman who does a lot of ironing is a woman who is being good to her family. Good ironing —and I don't have the slightest idea how much of the ironing clothes began — can be of real importance to the health of the family. Ironing is more than just a matter of making clothes look attractive.

Now let me change topics—I want to explain about fungus infections, or perhaps fungus infestations is a better term. Athletes foot, ringworm, and other funguses that don't have any familiar names, usually cause miseries in the human race — these are what I'm discussing.

A fungus is what we can accurately call a plant of a low order of plant life. It thrives in dark, damp places. Under the microscope, a fungus looks something like a cactus plant, but without the stalk and stalkoon. It is considerably larger than such germs as strept, staph, pneumococcus, bacillus, etc.

Yet, at the same time, it behaves so some extent the way bacteria behave. The fungus finds a suitable place to live, multiplies, and the colony creates an irritation. This is the way a colony of germs will behave. If the colony is small, the body gets rid of it. If it manages to grow to a large one, the body becomes ill as a result. Or some portion of the body becomes ill. Styes from an "infected finger" or "infected tonsils" being examples.

Now I remember what I said about the fungus preference for dark, damp places. The fungus (if it is present in clothing, as is often the case) can go through a washing and receive a few cells surviving. The "dark, moist" situation prevails in washing, and the action of soap and of rinsing will not necessarily get rid of the fungus entirely.

Ironing (only) Ah, that's something else. Light may not play any particular part in the health of the iron dries out, and the "moist part is eliminated.

That is why ironing is a good thing. Also, in talking about the appearance of clothes, I'm talking about their safety. A doubtless hare noted that the past columns I've mentioned using an ironing piece of iron when you bandage some minor injury. The ironing helps destroy germs as well as fungus.

To get back to fungus, I'm going to start a campaign in this town with a letter which will bring this subject down in cases

"Dear Dr. Molner: I have heard it is possible to be pregnant and to have a baby without ever having to consult a doctor. Is this true? Would it endanger the pregnancy? When (at what month of pregnancy) should it be done to be successful? Mrs. A. B.

Yes, removal of an appendix can and should be done if there are indications requiring such an operation at any time during pregnancy. There is no danger to the pregnancy from complications of appendicitis than from the operation.

"Dear Dr. Molner: Do you advocate injection treatments for external hemorrhoids? If not, why not? Unsigned.

Please don't send any more unsigned questions. I never print the names anyway! (Answer to question: No, because while it may help temporarily other treatment is usually necessary ultimately.

Hemorrhoids can be cured! If you're troubled with figures, fistulas, itching and other rectal problems, write to me in care of The Ontario Intelligencer, Belleville, P.O. Box 158, Dundee, Illinois, requesting my free booklet, "The Real Cure For Hemorrhoids, Fistulas and Itching," addressed, stamped envelope and 20 cents in coin to cover handling.

Language Lacks Word

Winslow Star

The English language is poorer across replete with thousands of words — many of which have several definitions. But it is deficient in some respects by not having one word which precisely explain what one means.

This difficulty crops up when referring to the "ordinary" man, without giving offence or conveying a derogatory attitude to the great majority of people who are of modest means and represent the "average" citizen or population? "

It isn't accurate to describe a member of this large group as an "average" citizen. Average is a term used in mathematical computations in relation to quality and quantity. Mediocrity is average. He is different from all others. It is demeaning to describe any man as "average."

It is even more demeaning to describe him as "ordinary" or "common." Each term has connotations one doesn't intended to convey. Ordinary, undoubtedly, if he has any pride of self, cuts him down to common all people, whatever their wealth or station may be.

New words are being coined all the time. We wish someone would coin a word to fill this deficiency in our language.

THE PACKSACK

By GREGORY CLARK

Some friends took me to a night club in Montreal where an old gentleman a taste of high life, and a glimpse of what goes on behind the scenes.

It was down cellar. The only light in which I could see was over the hat check girl's counter. The rest of the place was like a funeral parlor with only the night-light on. I supposed we were in a pandemonium of many cars told me there were people all around, but I could see only friends steering me by the elbow. I dimly perceived the place was full of ladies and gents seated at low tables, or reclining on low divans. Waiters were hurrying.

By the time my eyes accustomed themselves to the gloom, I could see waiters in redback jackets shaking about like undertaker's assistants keeping a melancholy eye on the mourners.

With a frightening roar a female singer suddenly leapt, as the Irish say, into a dazzling spotlight, and I was called a combo of three bashful-looking musicians, heads bent, bow they birn, plucked their horse fiddle and their gitter, and made a deafening racket for about forty minutes. The girl singing would have got me as Canada's amateur contest in my day.

On the way out, I turned over the counter and whispered to the fat perky hat check girl:

"Why do they keep it so dim in there?"

"If they could see another clearly, Pop," she whispered back, "they'd give up drinking."

By R. J. SCOTT

"SCOTT'S SCRAP BOOK"

Strength for The Day

DR. EARL L. DOUGLASS

TRIUMPHANT PRAYING

Do you believe in prayer?
Why yes, you say, you believe in prayer and say your prayers every night when you go to bed. But has your praying been productive or only good?

One dares to ask a question of this sort because it is undoubtedly true that when we begin to recall and number the times God has generously answered our prayers, we find that prayer is the most successful project in life. Before the day ends just recall the number of things you have asked for and God has given you. Some of His greatest blessings have come about because He answered No to prayers which, if granted, would have brought you into much trouble.

Just remember that God has three answers to prayer — Yes, No, and Wait. That last answer sometimes the most glorious of all. We pray for something today and rest over the fact that God has not given it. Then tomorrow, or next week, or ten years hence, we awake to the realization that God delayed the answer to our prayer in order that our desires and aspirations might grow to such an extent that He could give us a much more significant gift.

Nothing brings so much true happiness and success into one's life as consistent, unfaltering, patient praying.

Persist prayerfully in it if you already pray. Try it if you don't.

TODAY'S TALK

By GEORGE MATTHEW ADAMS

TO BE LIKED AND LOVED

I have heard people say that they like it distributed a new person is created uniting us with all mankind. We like to meet, and know, persons who are greatly different in personality. That gives us the opportunity to smooth out our life so as to make it attractive to new people, and strangers in spirit to us.

What is the secret that binds us to others? Others like us if we prove genuine and sincere but what a scarcity of such there is! You have to search for such ones whether you search near or far. Nowadays, however, we are discovering a new world.

Make yourself worthy to be liked and loved, and you will need to worry about the days ahead. You will discover something about others, and yourself, that rare pearls could not surpass! To be liked and loved is to be presented to the world as you are, a relationship that reaches out to touch the Infinite Mind. It is to bask in all beauty and every kind act.

U. of T. Engineering Class Inspects Two Local Plants

Yesterday some 40 graduating class University of Toronto engineering students visited the Canada Cement Company plant at Point Anne and the Wilson Concrete Products plant in this city. Yesterday they saw the difference between the operation and setup of a firm which has long been established as one of the leaders in its field and of a firm which has sprouted up within the past few years to take a commanding lead in a brand new industry.

Yesterday a few of them, if not all, caught an idea and came away with a gleam in their eye. Speaking to the class members following their dinner at the Canada Cement cafeteria, Charles Wilson, president of Wilson Concrete, undoubtedly gave them an idea which they might not have expected to receive on the normal itinerary of a plant visit. The former University of Toronto graduate advised them that the plant they were going to see that afternoon should point out the possibilities of free enterprise. It should, he continued, change their thinking from the more or less common view that the only place for a graduate engineer was in the employ of some large corporation, should show them that there were good opportunities in small business for engineers.

This message went over well and the tour of the Wilson plant and viewing its operation, which makes use of the latest equipment, showed "that an engineer can do something else besides design a pinwheel", to quote the words of Professor L. P. Emerson, who was accompanying the group.

The big Canada Cement plant provided a good illustration of the operation of a basic product industry. Following a brief talk by A. O. Drysdale on the technical aspects of making cement, the students were split into four groups to tour the quarry, the various mills, kilns and mixers. The tour was most thorough and covered every operation.

Frequent stops were made along the route to explain each phase of the production operation and answer any questions the students had to make.

Perhaps the most interesting points along the tour were the huge 400-feet-plus rotary kilns and the final packing operation just before the cement was loaded into the customers' trucks. The plant gave an interesting picture of how a plant can be developed and expanded over the years to meet an increasing demand for its products and to produce a quality product.

SEE WILSON PLANT

Following this morning tour and their dinner, the students were taken over to the Wilson Concrete factory to view operations there. Under the care of Doug Black, Charles Wilson and Charles Lundy, they were taken through the plant's production lines and showed the operation and design of the very latest in high speed concrete block and brick production machines, several of which are the only examples of such new machinery in eastern Canada.

The production of pre-stressed concrete double-T beams was shown to the visiting students in its entirety from the preparation of the molds, through the stressing of the supporting steel cables and the pouring and final finishing of the concrete. Although taken through the plant more or less as one group, the students could soon be seen splitting up into smaller groups around one of the Wilson engineers and very active discussions were carried on.

This was the third visit a graduating class from the University of Toronto has made to the Wilson plant and it was not too difficult to see why they keep coming back.

Following yesterday's tour, which was topped off by a supper buffet at the Canara Club, the Varsity men entrained for Montreal where today they will be viewing the Canadian Vickers plant and the CPR yards.

She Might Put the Bite On Trainers

SYDNEY, Australia (Reuters)—John Hawthorne and W. V. Sykes were a bit on edge Thursday as they gave Philomena her first swimming lesson.

Philomena weighs 500 pounds, measures nine feet in length and is, of all things, a shark.

"How come a shark needs swimming lessons, anyhow?" asked incredulous visitors gathered around a Taronga Park zoo pool as the two keepers, heavily garbed for protection, put their arms around Philomena's grey waist and propelled her through the water.

Well, it was explained, Philomena had a traumatic experience last week—her capture by net-wielding fishermen.

Brought to the zoo, the poor thing has been lying at the bottom of the pool—she had lost the will to swim.

So, dauntless, shark-wise Hawthorne and Sykes were called on to propel her up and down the pool five hours daily for the next two weeks. This, they hope, will bring Philomena back to her senses and teach her to swim normally.

They trust it will not increase her appetite.

Two Bancroft People Killed When Stolen Car Crashes Into Trees Near Eldorado

BANCROFT — Two Bancroft district persons, one of them a 17-year-old youth, were killed Thursday night when their speeding auto left the highway north of Eldorado and after sideswiping two trees slammed into a third leaving debris scattered for nearly 300 feet.

Killed were Lloyd O'Neil, 30, of R. R. 3 Bancroft and Bert Baumhour, 17, believed to have been the driver of the car.

The car, 1959 model sedan, was reported stolen earlier in Bancroft.

Madoc provincial police said the speeding car was southbound on Highway 62 when, about just north of Eldorado it missed a curve. The auto which was literally torn to bits, bounced off two trees before being finally halted by a third tree. The passenger was thrown from the wrecked auto while the driver was said trapped behind the wheel of the demolished auto.

A police roadblock had been set up at the intersection of highways 62 and 7 at Madoc after police were told of the stolen car. The accident occurred about nine miles north of the police roadblock.

It is reported that O'Neil is a married man with four children.

St. Andrew's United Marks 85th Anniversary

MARMORA — St. Andrew's United Church, Marmora, celebrated its 85th anniversary on Sunday, November 1st, with a large congregation, both morning and evening.

The Reverend H. A. Mellow, of Oshawa, was guest minister, who chose for his morning's discourse "Faith of Our Fathers" which was appropriate as the weekend was also the anniversary of the Reformation.

Music was in charge of Mrs. Maurice McLeod, with both senior and junior choirs leading in the worship of song. The junior choir sang as an anthem "Not a Sparrow Falleth" with Mrs. Robert Sanderson directing. The senior choir used "O Lord Correct Me" with Mrs. J. Heath taking the solo parts. Mr. Lloyd Mitts sang "Beside Still Waters."

At the evening service the senior choir chose for an anthem "Jesus, Lover of My Soul."

Mrs. James Heath sang a solo. The recessional hymn was "Fill Thou My Life."

The usual anniversary turkey dinner was held Thursday evening.

NEED TREATMENT

Dental cavities won't heal themselves; they will grow larger unless filled by a dentist.

Men Fewer Than Women, Says Controller

At a women's committee luncheon held in conjunction with the annual convention of the Ontario Federation of Agriculture, guest speaker Controller Jean Newman of Toronto told the group that for the first time in history, women outnumber men.

Several delegates from this area attended the convention held in the Royal York Hotel, Toronto, Monday to Wednesday.

Controller Newman told the ladies of the new status of the fair sex and said, "although at one time their place was considered only in the home there is now hardly any field they have not entered."

She said women now outlive men by about 4½ years; they control 70 per cent of the wealth of the country; and are the beneficiaries of 80 per cent of life insurance.

Mrs. Fred Perry of Napanee was elected chairman of the OFA Women's Committee for this year.

Tyendinaga Twp. Council

The Court of Revision, comprised of the sitting members of council, met on October 31st to consider six appeals against the assessment for 1960.

The meeting was devoted chiefly to consideration of replacing the truck and it was decided to investigate the matter further.

At the previous meeting of council Local 181 of the Ontario Farmers' Union presented two resolutions to council. The first resolution requested that voluntary union dues for 1960 be placed on the tax roll. The second resolution requested a township by-law requiring that all cattle in the township be treated for warble fly. Both resolutions were laid over for further consideration.

Nightmare Ride In Ambulance Causes Probe

HAMILTON (CP) — Mayor L. D. Jackson's description Thursday of a "nightmare" ambulance ride last winter caused the police commission to order an investigation of ambulance equipment in the city.

Mayor Jackson, transferred between hospitals after an accident, said he had ridden with his face within three inches of the vehicle's roof.

"It was terrible," he said, "I made them stop and lower the propped-up back (of the stretcher). But it's like a nightmare to me today."

Chief Constable Len Lawrence said the situation applied only when high-wheeled stretchers are used in converted station wagons.

Some ambulance companies have adopted a new type of under-slung stretcher to overcome the problem, he said.

He told the commission an approach to the operators would probably correct any inadequacies which still remain.

FULL OF VITAMINS

Ten large strawberries will contain more vitamin C than one medium-sized orange.

Above are shown a number of the University of Toronto engineering students who were visiting the Wilson Concrete Products plant yesterday afternoon following a morning tour of the Canada Cement plant at Point Anne. In the top picture a phase of the production operation is being explained to them by Charles Wilson, president of Wilson Concrete Products, right foreground.

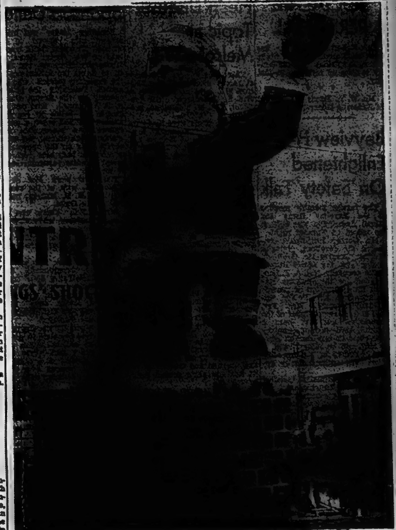

KING SIZED SANTA — Belleville not only has a king sized financial deficit, but it also has a king sized Santa Claus as the above picture taken outside the Coleman St. Canadian Tire Corporation Store shows. Big 35-foot high Santa who arrived in the city last January by railway freight, was swung into position yesterday by Finkle's crane service. For the next few weeks the big king sized Santa will remind local children and parents that Christmas is "just around the corner."

Drugs Charge Brings 6 Months

TORONTO (CP) — Geraldine Chipman and Gail D'Arcy, both 24, were convicted Thursday of illegal possession of narcotics and each sentenced to six months in jail.

Both broke into sobs when they heard the sentence. They had pleaded not guilty to the charge.

They testified at their trial that they had smoked marijuana with 27-year-old Dave Mann, a Toronto Argonauts' halfback, and his roommate Jack Kane on Aug. 10 in the men's apartment.

They denied knowledge of marijuana in their own apartment, but RCMP officers who raided the apartment Aug. 11 said they found traces of marijuana in a purse and in three plastic vials.

Mann and Kane are to face trial for illegal possession of narcotics.

MULTIPLE BIRTHS

About one confinement in 90 results in the birth of two or more children in Canada, compared with one in 85 a generation ago.

ARTISTIC
PICTURE FRAMING
FRED B. HUDSON
168 Bleecker Ave.—Belleville

NOW KITCHEN CONVENIENCE LIKE THIS CAN BE YOURS . . . FOR AS LITTLE AS $15.00 A MONTH!

That's right, for as little as $15.00 a month, SILLS will turn your out-dated kitchen into a modern 'Dream Room' . . . Let us help you start planning this week.

PUT THESE WIFE SAVING KITCHEN MATERIALS TO WORK FOR YOU:

PLASTIC WALL TILE as low as 25c per sq. ft. Many lovely new colors.

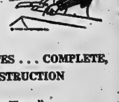

Durable PLASTIC COUNTER TOPS as low as 65c per sq. ft.! Pretty patterns and colors galore.

FREE PLAN BOOKS . . . FREE ESTIMATES . . . COMPLETE, CAREFUL SUPERVISION OF CONSTRUCTION

"Your Best Investment Is In Your Home"

ARTHUR A. SILLS & SON LTD.

405 DUNDAS ST. EAST DIAL WO 8-6731

WE ARE NOW OPEN FRIDAY EVENING 'TIL 9.00 & ALL DAY SATURDAY FOR YOUR CONVENIENCE

SOCIAL and PERSONAL

Mr. Robert Scott, who has been transferred to New Britain, Conn., left Friday with his family to take up residence in that city.

• • •

Mr. W. L. Norris is a patient in Belleville General Hospital.

Bayview H-S Enlightened On 'Safety' Talk

The regular monthly meeting of the Bayview Home and School Association was held at the school on Tuesday night.

Mr. Gordon Hutchinson conducted the devotions, giving a reading "Forgive Me, Son" and closing with the Lord's Prayer.

The president, Mrs. A. J. Fort, presided for the business session: the resignation of recording secretary, Mrs. P. Fry, was officially accepted. Mrs. Fry, who is a charter member of the Association and has been a faithful, hard-working secretary ever since its organization early in 1957, will be sadly missed. A vote of thanks for her unceasing effort was enthusiastically applauded.

Mrs. Fort formally installed Mrs. Gordon Hutchinson as the new recording secretary.

Correspondence was read concerning a request in regard to the surfacing of the access path from Munro Avenue to the school site. This request has been favorably received by the Public School Board. The Board is now waiting to have the property title cleared so that work may proceed.

The newsletter from the Belleville and District Home and School Council was read and the members urged to attend the council meeting to be held at Prince Charles School on November 19th. The topic is to be "Program Planning".

Mrs. Coughlan's class won the attendance plaque.

A skate sale is to be held at the school on November 14th, at 1 p.m., with Mrs. F. Walsh in charge of arrangements.

Mrs. W. Partridge, general convener, reported on the successful card party and bake sale held last Thursday evening.

Mrs. F. Van Rompaey, citizenship chairman, gave a report on a meeting of the Belleville City Council that she had attended. She recommended that everyone should avail themselves of the opportunity to attend a City Council meeting so they could cast a thoughtful and responsible vote in the approaching municipal elections.

Mrs. P. Fry, graciously, praised Mr. Gordon Hutchinson for a "job well done," as she presented him with his past president's pin. In his reply, Mr. Hutchinson urged everyone to support the work of the Home and School Association and to stand behind the executive, ready to assist at any time.

Mr. K. Harnden, principal, spoke briefly to the parents. He commended Mr. Hutchinson for his devotion to his task as president of the fledgling Association. He also mentioned that the fencing had arrived and that it would soon be erected to enclose the school property.

SAFETY

The guest speaker, Sgt. D. Robson, Traffic Safety Officer, took his audience back to school and taught the parents as he teaches the children. He pointed out that safety-minded parents mean safer children and illustrated how he teaches children both pedestrian and bicycle safety and how both of these are related to automobile safety.

The film "Lucky You" was shown as a sample of the type of film they use in the classroom for instruction.

Sgt. Robson had a fine display of the equipment he uses in his work — bicycle accessory board, electrically operated traffic light and scale model intersection, model cars, illustration photographs and plenty of information literature. For this equipment, as well as the film and projection equipment, he expressed his gratefulness to the service clubs, firms and industries, who were helping in this way to keep children safe.

Mr. S. Whitaker, health and safety chairman, introduced and thanked Sgt. Robson.

The parents of Mr. Reid's class convened the social hour under the direction of Mrs. C. Bonnetta, social chairman.

Mimeographed copies of the talks given by the teachers in the different grades in connection with the September program "Curriculum Forecast," were available.

RUSSIAN SCIENTIST ON WAY

OTTAWA (CP)—Dr. E. W. R. Steacie, president of the National Research Council, said Thursday the first Russian scientist will arrive in Canada within a week under an agreement for an exchange of Canadian and Soviet scientists.

Heart Disease Topic at Melrose W.I.

There was a large attendance at recent meeting of the Melrose W.I. held at the home of Mrs. L. Gnaedinger. The president, Mrs. K. McMechan, presided.

Definite plans were made for the annual "Community Supper" to be held at Melrose hall on November 21st. Interesting reports of the recent Area Convention in Belleville were given by the delegates, Mrs. Gnaedinger and Mrs. Roy McLaren, who mentioned the power of women in their efforts for good and stressed the importance of "Historical Research" and preservation of relics and antiques. The girls' work was particularly mentioned as Melrose Club gave an outstanding demonstration during the girls' session.

Mrs. C. Bates Jr., leader for the health program, took charge and presented a most informative paper on "Your Heart," illustrating at intervals with a specially prepared chart. "Heart disease is one of the leading causes of death today, yet how many know the meaning of this vague phrase? The heart is the most vital organ of the body and its various functions were clearly described by the speaker. The size, location and description of its intricate parts proved most interesting.

Not too long ago surgery on the heart was considered impossible, but today heart-lung machines take over the heart's pumping of blood while doctors operate on the heart and make repairs. A new heart surgery technique of the use of chilled blood has given much aid in heart surgery.

The speaker cited various cases which had proved most successful, maintaining the rapid strides of advancement in the medical sphere. She concluded her impressive talk with rules to keep the heart strong and healthy.

Community singing followed with Mrs. F. Robinson as pianist after which Mrs. C. Long gave some "tips on the medicine chest," stating the necessary contents and stressed the importance of keeping poisons separate. Medicines to be used internally and externally should be kept apart.

A helpful pamphlet on "Artificial Respiration" was distributed to each of the 26 ladies present.

Mrs. J. McLaren dealt capably with the motto, "Another Day, Another Ailment," stating it applies to the present busy times. Enthusiasm is contagious, so show it in order to better serve home and country. She closed with a most appropriate poem, "Why Worry?"

The roll call, "How to Relax" brought forth many good ideas such as reading, removing shoes, sitting in a rocking chair, attend Institute meetings and best of all to relax as this is a state of mind.

Thanks were extended to the hostess and all who contributed to the splendid program.

Ask Farm Land Be Exempt From School Taxes

TORONTO (CP)—The 600 delegates at the 57th convention of the Central Ontario Area Women's Institute Thursday chose Mrs. E. Armstrong of Armitage as their chairman. She succeeds Mrs. W. H. Clugston of Markdale. Rural women asked that school taxes be levied on the farmer's dwelling and land, not exceeding one acre, bringing his school taxes into proportion with taxes paid by urban dwellers.

SMALL SUBSTITUTE

LAC LA HACHE, B.C. (CP)—Pleading guilty to theft of weiners from a railway boxcar, accused explained he had been hunting and did not want to return to his wife empty-handed.

St. Thomas' Parochial Guild Sponsors Delightful Bazaar, Tea

Scudding leaves and intermittent rain ushered in St. Thomas' Parochial Guild bazaar held at the Parish House, on Wednesday afternoon, but failed to daunt the enthusiasm of the thronging patrons who attended. Following the official opening by the Rector, Canon A. S. McConnell, who complimented the ladies on the fine work which had taken a year's endeavor to accomplish, and wishing them success, the eager buyers took on the appearance of a hive of busy bees, each one intent on some particular booth of interest.

Receiving were Mrs. A. S. McConnell, wife of the rector, and Mrs. H. H. Murray, president of the Guild.

Mrs. M.N.C. Fisher was the general convener, while Mrs. W. G. R. Freestone acted as treasurer, sitting in the vestibule at a little table beautified with yellow 'mums.

The auditorium was an emporium of exceptionally fine articles including a dolls' booth which extended across the main portion of the hall, where all types of lovely dolls, their dresses, and play togs, and party gowns were displayed.

Noted especially was the pretty doll bride complete in gown, and bridal veil, headdress, and flowers and a dark-haired doll in party apparel of a dress in pink dotted organza over pink satin. Others included dolls with golden curls, black-haired beauties; strawberry blondes; and platinum blondes, both large, small and tiny. Some in slacks, others in knitted costumes, but all attractive, the happy answer to any little girl's prayer. There were also pretty crib quilts. In charge were: Mesdames P. F. Seibert; A. Lewis; J. E. Genet; A. Simpson; H. C. Parker; A. Wolfenden; A. Wallbridge; F. L. Jones, and H. Alford.

The homecooking, convened by Mrs. H. Keller, assisted by Mesdames, A. G. McGonigle; R. G. Bastable; F. Lancaster; J. Minettes; A. F. Jarrett; H. Poste, and J. T. Hawkins, was a place of intense interest in the delicious many types of cakes, breads, cookies, pies, meringues; cup cakes; fruit relishes; tarts; individual tarts of mincemeat; loaf cakes; chocolate squares; apple jelly and lemon tartlets.

Nothing could be more attractive than the table of knitted goods. Here were little sacques in blue, pink, white and yellow, with matching bootees, mitts, socks and bonnets; men's socks in fancy stitching, and large mitts. These were in charge of Mesdames E. Webster, H. L. Carruthers, W. Hurst, J. P. Clarke, N. D. McNish and A. C. Miller.

HANDICRAFT

On the handicraft table could be seen graduate nurses' cape; black skunk, barbecue mitts, flannel skirts in black, white, green, red to dress up the Christmas tree, bath salts, lapel brooches travel-kit bags, baby's first bibs, little jackets, bathroom slippers and fancy handkerchief bags. Convening these were Mesdames T. G. Riley, W. H. Anderson, P. Loder, H. Floyd, R. S. Rutherford, L. Irvine, J. Pringle and G McElheran.

Mrs. F. L. Patterson convened some pretty quilts.

There were racks of aprons for the small fry, and also for grown-ups, fashioned from colorful prints, ginghams, cottons and chambrays; a pretty Christmas apron was in green with red pockets, and some in pink, others in white with fancy frills and ties. All lovely, and useful. Mrs. J. R. Barnes was the convener, assisted by Mesdames E. J. Young, L. Fozard, G. M. Davison, G. Hume, J. M. McLean, A. S. Walsh and R. Dixon.

HOMEMADE CANDIES

Those with a sweet tooth could have their longings satisfied by the fine array of homemade candies, chocolate fudge, maple creams, divinity fudge, nuts and bolts, Turkish delight, and all at nominal prices, nicely packaged in boxes and cellophane bags. Mrs. L. Lewis, Mrs. W. Vantassel, and Mrs. L. Rushlow, were in charge of these.

The white elephant table, convened by Mrs. R. Keel. Mrs. L. Y. Arnott and Mrs. N. Nicholson, displayed some pretty costume jewellery, earrings, beads, pearl and metallic; amber colored necklaces with matching earrings and bracelet; silver bangles, bath salts and many other oddments.

TEA ROOM

The tea room was a bower of Christmas motifs with sprays of evergreens and gleaming blue globes peeping from little green cornucopias which adorned the walls, and nestled on the window sills with silver pine cones.

Above the lovely tea table hung more gold and blue globes drawing attention to the exquisite arrangement of white Shasta daisy 'mums and sprays of gilded red cedar, flanked by tri-branched silver candelabra with tall golden tapers, and at either end the silver services.

Presiding at the tea services were: Mrs. J. B. Creeggan, wife of the Rector of Christ Church, and Mrs. L. Arthur Page, wife of the Rector of St. Margaret's-on-the-Hill; Mrs. M. Jones and Mrs. A. Clarke; Mrs. Bertrand; Mrs. R. Keel and Mrs. S. Morton, Sr.

SERVING

Serving: Mesdames R. Potter; R. Lanning; R. Weese; R. Tanner; L. Probert; J. Soetsinger; J. McDonald; W. Jones; A. Clarke; J. Punchard; J. Trafford; A. E. Purdy; E. Gibbon; S. Leggatt; I. Wright; Workman; Ivision; O. Hales; F. Jeffrey; M. Smith; S. Gules, and the Misses R. Tanner; T. Porter; S. Jeffrey; M. Bertrand; F. Freestone; M. L. Hobbs; S. Pringle; W. S. Stone and Mrs. Forte.

Arranging plates, Mesdames Kelly; Fibbon; Watson; Taylor; Little; Goddard; Ackerill; Weltz; Benson; N. Edwards; Corelombe; Beamish; G. Smith.

Replenishing tea tables: Mrs. G. Porter; Mrs. E. Morden; Mrs. H. Floyd; Mrs. T. Smith; Mrs. W. Hurst. Making the tea, Mrs. J. McKenna, Sr., and Mrs. McKenna, Jr.

The tea room hostesses were: Mrs. A. Ketcheson; Mrs. G. Miller; Mrs. L. Kells, and Mrs. Wrenshall.

Mrs. W. S. Wills and Mrs. R. Morton were in charge of decorating.

A delightful tea and bazaar, splendidly convened by Mrs. R. Pringle, Mrs. G. Miller; Mrs. L. Kells and Mrs. Wrenshall.

Bayview H-S Assoc. Holds Bake Sale, Party

The Bayview Home and School Association held a successful bake sale and card party in the school on last Thursday evening.

The bake table was presided over by Mrs. Dolly Partridge, Mrs. Mildred Weymark and Mrs Betty Weymark. A delightfully arrayed and appetizing assortment of cakes, cookies, pies and tarts found a ready sale.

Winners at the card party were as follows: bridge high — Pat Frost; euchre: ladies — Mrs. Farrell, Susan Fry; consolation — Mildred Mathews.

Men's: Eileen Goyer (playing as a man), Francis Price; consolation — Valva Rudolph (playing as a man); lone hands — Susan Fry, Audrey Williams, and Helen Anderson tied with Helen Anderson winning the draw.

The door prize, donated by the teachers, and drawn for by Mr. Bob Smith, was won by Mrs. Helen Dier.

Serving the refreshments following the card party were: Beth Weymark and Teresa Galpin, students from Mr. Harnden's room.

Convener for the evening was Mrs. Dolly Partridge, with Mrs. Rita Bonetta as co-convener.

PLAN NEW SKYSCRAPER

TORONTO (CP)—City council soon will be asked to approve the erection of a 45-storey office building in Toronto, Mayor Nathan Phillips said Thursday "I was talking to the developer the other day and he is just about ready to bring his proposal before the city," he said. The mayor believed it would be the tallest building in the Commonwealth, overtopping the Bank of Commerce building here which has 34 storeys.

Declares Women Lawyers Faced With Discrimination

HULL, Que. (CP)—A successful young woman lawyer says there is discrimination against women in her profession both among large law firms and governments.

Miss Huguette-Marie Charette set up her own practice in spite of them and now is about to reach a milestone in her career as she defends in her first murder case.

She was selected last week by Court of Queen's Bench to defend Richard Kyle Alexander, charged in the May 15 death during a robbery of bank manager Alexander Heron in Timiskaming, Que.

Miss Charette, 28, fluent in French and English, makes district history in becoming the first woman lawyer to defend a man charged with murder.

Born at nearby Pointe - Gatineau, Que., she graduated in 1956 from the University of Ottawa Law School and spent a year with a large Ottawa firm.

NO FUTURE

But there was no future for her there. "Usually companies want male lawyers."

She found that "the case was the same in the civil service" when she sought employment there. "They don't like to hire women."

The alternatives were to go into other work—as did the only other woman in her law class who now is a secretary—or open her own practice.

She chose the latter and opened an office in Hull a year ago.

"I'm surprised," she said, "I'm doing very well."

Q. Elizabeth H-S Sponsors Annual Tea

The annual tea for the new mothers of the Queen Elizabeth School was held on Wednesday afternoon in the school auditorium.

The ladies were greeted at the door by Mr. S. Reston, president of the Home and School Association.

In the auditorium, Mrs. Reston welcomed the new mothers and introduced Mrs. G. Anderson, wife of the principal of Queen Elizabeth School, and Mrs. J. M. Cousins, wife of the inspector of schools, who were presiding at the two silver tea services. Mr. Anderson introduced the teaching staff and spoke briefly to the mothers.

The tea table was beautifully appointed with a centrepiece of mauve and white 'mums flanked by silver candelabra with tall white tapers.

Replenishing the tea tables and serving were Mesdames D Fort, H Harper, E. J. Pope, S. H. MacDonald, G. A. Roy, A. E. White, A. F. Platt and D. Ross.

Special thanks to Mrs. E. Campbell who, with help from Mrs. A. Hume, convened this successful tea.

Diocesan W.A. Hears Talk on Indian Affairs

The November meeting of the Diocesan W.A. was held at Christ Church, Belleville. The president, Mrs. W. F. H. Mitchell presided.

Archdeacon J. B. Creeggan, rector of Christ Church, opened the meeting with prayer.

Mrs. A. Bongard, president of the Evening Branch welcomed the many members who attended.

Mrs. J. A. Hart introduced the speakers, Dr. E. L. Stone, of Portland, formerly of the Department of Indian Affairs, and Mrs. F. F. Downing of Athens, formerly a teacher in Indian schools.

Three members of the Tyendinaga Reserve, near Deseronto, came with Dr. Stone and Mrs. Downing to express their views on the betterment and advancement of the Indian. These gentlemen were Mr. Francis John, Mr. Clayton John and Mr. C. Maracle.

MISSIONS HELPED

Dr. Stone spoke first, stating that the missionaries had helped greatly to civilize the Indians, by building schools and hospitals in the early days. He spoke of the great courage and tenacity of these people, many of them women, and hoped that people would not forget them by holding them in the highest esteem, showing gratitude by continuing the work they started.

Mrs. Downing spoke next, saying that 14 Indian schools were cared for by the W.A. Domestic science, farming, as well as academic subjects are taught, greatly improving the standard of living.

MOHAWK MEMBERS SPEAK

The three members of the Mohawk Band spoke in turn, telling of the great improvement in education, including means of transportation for students going to high school. They stressed the loyalty to their church and hoped the Indians would make more contact with people outside the Reserve, promoting friendly relations.

Listening to these people made everyone realize that there remains a great deal of mission work to be done in Canada. The church and Department of Indian Affairs are doing tremendous work, but others must help too. Let the W.A. motto be remembered: "She hath done what she could."

At the conclusion of the meeting, Mrs. J. B. Roberts thanked the ladies of Christ Church for their hospitality.

The ladies of Foxboro graciously served afternoon tea.

BANDITS TAKE POLICE GUNS

MONTREAL (CP)—Two armed bandits overpowered two policemen in a bank holdup Thursday and escaped with an amount bank officials placed at "under $30,000." The constables, answering an alarm, walked in on the holdup, were overpowered and had their revolvers taken from them. The bandits escaped in a car after a wild chase.

The Experts Say

Climate Influences Color Atmosphere of an Area

By EDNA BLAKELY
Canadian Press Staff Writer

TORONTO (CP) — One of the nicest things about Canadian homes is the open fireplace "which people really use," says Margit Bennett.

She is the decorating editor of a monthly magazine and in her travels across Canada she has developed a theory that the climate influences the color atmosphere of various areas.

"The Maritimes, with greyish weather, are conservative with color," she says. "The Prairies and Quebec burst into color because they both get a lot of snow and sunshine. It's not unusual to see turquoise or chartreuse on the Prairies.

"Vancouver has the soft shades again. Ontario is a nice medium because of its mixed climate. Ontario is more restrained than the West, but less conservative than the Maritimes."

BRIGHTER SHADES

Many of the softer colors of imported cloths from Europe have to be re-dyed for Canadian use, she explained, in the upsurge of interest in decorating in Canada.

Canadians are more home-conscious since the advent of television, she thinks. "Canadians with their great pioneering spirit just never had time before. Now, with more leisure time, they're going to night school and learning more about decorating."

"We're getting away from suites and moving into the mix-and-match age," the Danish-born decorator explained. One or two old pieces of furniture, for instance, are being mixed with contemporary pieces.

"It's much more difficult to do. You need a common denominator, such as color or a common finish."

A strong accent color can do wonders for a room, but if used too sparingly it's ineffective, and an overdose is even worse. "It's like painting or making a floral arrangement."

PERSONAL TOUCH

Mrs. Bennett recommends a professional decorator—"just as you call a doctor if you are sick, or a dentist if you have a toothache.

"The interior decorator will build a nice frame around you, but it still needs your own finishing touches."

The best furnishings are comfortable, usable, and can justify their existence.

"If you're the type that becomes attached to things, try to choose good things, like books and perhaps a pottery vase."

Simple changes can often rejuvenate a room. "Rearranging the colors is one of the most inexpensive changes," she says.

And one of the great needs in home decoration, in Mrs. Bennett's view, is a basic design for children's furniture which will grow up with the child.

Women's Activities

SPRINGBROOK W.I.

The regular monthly meeting of Springbrook W.I. was held at the home of Mrs. Harold Stiles, Bonarlaw, with 21 members and six visitors present.

Several came in masquerade; those who did not were fined, and prizes were given for the best costumes.

The treasurer reported a balance of $53.82 profit from catering to a recent political rally in Springbrook hall.

Mrs. F. Cosbey reported on the area convention held in Belleville in October.

Quilt blocks were collected and it was decided to hold a quilting and pot-luck dinner in November at Mrs. L. Cassidy's home. A Christmas box is to be sent to Harold Hycke who is stationed in Egypt.

Conveners for home economics Mrs. W. J. Barlow and Mrs. Gerald Broadworth, presented an interesting program. After community singing, Mrs. Barlow read a poem, "Grandma's Cooking" and gave a talk on "Housekeeping Shortcuts" and work and time-savers, followed by an oral quiz.

Mrs. Broadworth gave a humorous reading, "Cooking By Radio."

Mrs. Don Tucker, of Stirling, demonstrated a Christmas tree made from heavy aluminum foil and Mrs. C. Tucker displayed a wall decoration made from pie plates.

Two contests, blindfold drawing of a witch, moon and broomstick, and one on cats, followed by dainty refreshments, completed a pleasant "Hallowe'en" afternoon.

'Africa' Theme At Holloway WMS Meeting

Mrs. T. F. Townsend presided over the November meeting of the W.M.S. of Holloway St. Church, opening with a poem, "God," and a prayer.

Greetings were extended to the ladies and the various reports heard. Mrs. E. Hubbs presided at the piano.

Mrs. O. Bertrand reported the successful CGIT rally which she had convened and Mrs. Kilbank reported 77 calls on the ill and bereaved by the ladies.

Mrs. F. Wilson made an appeal for assistance on the panel relating to church extension.

Mrs. C. Holmes reported the finding of the nominating committee for 1960.

Mrs. A. Mitchell and her group had charge of the program and provided refreshments for the social half hour.

The theme of the program was "The Coming of the Kingdom," "He has appointed unto you a kingdom"; "The Kingdom of God is within you."

Bible readings were given by Mrs. Cordes, Mrs. Moorman, Mrs. Martin and Mrs. Wilkes on Scriptures relating to this subject.

Mrs. Mitchell gave a short meditation on the theme "The Lord will cause righteousness and praise to spring forth before all nations. It is God's gift and will be glorious."

Prayers were offered in thanksgiving for the Kingdom; confession on the obstruction of its coming; intercession for all men everywhere that they may seek and receive the Kingdom.

The study book, "Africa Disturbed," was presented by a panel of ladies: Mrs. W. Bell, Mrs. H. Grills and Mrs. Martin. The information gleaned was on the author, his wife, the location of the Congo and the impact of Western civilization on the natives.

The transplanting of tribes in rural areas to industrial centres, in the cities, made a great upheaval in their lives. Christianity makes Africans dissatisfied with their old way of life. The Bible is the strongest force they have. The missionaries give counsel and guidance and this will be needed for years to come.

FROM OLD TO NEW

Africans are on a bridge, crossing from the old to the new; they need love, understanding, education and modern medicine which helps them to know God. How are they to find Him? How to know what is good? These are the disturbances.

The mining companies look after the housing and material side but not the spiritual. This presents a challenge.

Mrs. Jim Ketcheson sang a solo, "My Life is a Weaving."

A film "Copperbelt Calling," by the Rev. Lloyd Honey, on Western Rhodesia, was shown by Mrs. W. Coleman, depicting the effect of industry and machinery on the lives of the Africans and how they are facing the problem under the leadership of their native preachers, gaining a more abundant life.

St. Julien Chapter Plans Activities

The November meeting of St. Julien Chapter I.O.D.E., in the club rooms, was well attended. The regent, Mrs. L. G. Irvine, conducted the routine opening. Several business items were discussed.

One of the most exciting and romantic projects ever undertaken by the Imperial Order Daughters of the Empire is now underway. It concerns setting up a "Canadian Eskimo Fund" and the building of a Community Hall at Frobisher Bay. The Canadian government will provide the site and the estimated cost is $20,000.

Frobisher Bay was chosen as it is a rapidly growing community, of which about 1,650 are Canadian Eskimos. The Eskimos have offered to build the hall, donating their labor. They will also make the furniture.

DONATIONS MADE

St. Julien Chapter voted a donation for this project. A small donation was also voted to be sent to the Provincial I.O.D.E. Headquarters Shipping Fund for overseas bales.

Mrs. C. F. Bishop, educational convener, reported that the annual bursary was awarded to Miss Judith Daniels, presently in attendance at Peterborough Teachers' College.

A note of thanks was received from the secretary, Quinte Association for Retarded Children, for toys for the classroom. Suitable books are on order, and these will be presented to the Chapter's adopted rural school.

Mrs. Ross Taylor, co-convener of services at home and abroad, reported that the Seamen's Amenities project is discontinued but is replaced by the Overseas Relief Fund. Babies' outfits, Korean socks and boys' clothing over 12 years, are urgently needed. Members of the Chapter are requested to bring an item for a baby shower of toilet articles, at the December meeting.

R.C. BLOOD DONOR CLINIC

Mrs. R. M. Patterson reported for the Red Cross blood donor clinic to be held on November 10. Several members offered their help.

Mrs. G. Hume, convener of immigration and citizenship, reported that plans are being finalized for the presentations at citizenship court on November 30, and for the social period following.

The Chapter was pleased to receive and enrol two new members, Mrs. Vera Slade and Mrs. Vera Wilson. The Regent reported applications received for two additional memberships.

The next annual meeting of the I.O.D.E. chapters of the district will be held in Stirling in 1960.

A vote of thanks was extended to the social convener, Mrs. P. O. Jeffrey, and also to Mrs. G. Hume and Mrs. Nelson Pinder for an enjoyable hour at the close of the meeting.

Mrs. G. Hume has extended an invitation to her home for the Chapter's December meeting.

CAPITOL LUNCH
145 Front St. — Belleville
"The place where the working man gets a fair deal and a square meal"
AIR CONDITIONED

see the
Inglis
ROYAL
8-cycle automatic
dryer

ON DISPLAY, NOW, AT
JOHN LEWIS
CO. LTD.
245 Front St. WO 8-5336

RE-OPENING
The New PATRICIA'S BEAUTY SALON
Corner of Jane and Everett Sts.
WILL BE OPEN FOR BUSINESS NOV. 10,
AT 9.00 O'CLOCK
A spacious, ultra-modern salon for your convenience.
Also a Permanent Wave "Special"
LADIES! here is something very exciting for you, or any member of the family who is waging the war against weight, an effortless way of reducing!
For good health and fitness, for fashion and glamor, start now and enjoy the reducing program, either in the shop or in your own home.
For more information, call or come to the salon. I am pleased to have with me Teresa Pitt, formerly of the "Nu-Way".

—NOTICE—
PRE-NATAL CLASSES
Under the direction of the Belleville Health Department will start a new series, beginning
TUES., NOV. 10th, 1959
FROM 7-9 P.M.
at Y.M.C.A.
Sponsored by the Y's Menettes

MODERN MANNERS

Evelyn Rose

EVALUATING GOOD MANNERS

A cynic with whom I ran accidentally recently made the remark that the purpose of good manners and courtesy is to enable one to seem to be a lady or a gentleman without having one's self to be bogged down with this opinion is not universal.

Actually, good manners do not complicate life nearly as much as they simplify it. We all want to make friends, to be popular. To accomplish this, of course, one must put courtesy to, and consideration of, others above all other things. We shouldn't need a set of rules for that. On the other hand, certain forms of social technique must be followed if one is to acquire the self-confidence and ease of manner which means so much to each one of us. These accepted rules are wonderful in loads of refuge to swim to when one plunges into social contacts with one's fellow man. But the following of these accepted rules can be overdone. The old saying that "men may prove acquaintance by laying too many manners" is very true. How to hit a happy medium?

Reading one of the many books on the subject of etiquette may help one to be aware of every possible social situation in which one might find oneself, and also many that in most instances one would never be obliged to meet. But if one attempted to adhere to the letter all the rules and regulations contained within such a volume, I doubt if he would manage to get through a normal day, let alone asterisk, without having a complete collapse. Common sense has got to be exercised in, and actions often must be suited to the circumstances. Carrying manners to an extreme, to the point where one loses naturalness and spontaneity, is carrying them a little too far, in my opinion.

To get back to our cynic and his slur on the title "lady or gentleman," I am afraid these words have been maltreated rather badly in recent years. In my opinion, one needs only a few attributes to be either one, regardless of one's station in life. Basically, these attributes are consideration for others, a gracious, courteous approach to all people and putting into actual practice the golden rule: Do unto others as you would that they should do unto you.

Question: What are your ideas about "doughnut dunking"? Our whole family enjoys this pastime, but we do not want to be something wrong. Please tell us what you think! — Mrs. K.L.B.

Answer: My answer is the same as has to do with gum chewing. Only in the privacy of one's home should you indulge in this indoor sport! Imagine on beholder the sight of a dripping doughnut being lifted from cup to mouth is anything but attractive. So forgo this pleasure when in public. At home you are on your own.

MODEST WINDSOR

ST. CATHARINES, Ont. (CP) When Joyce Hull won the grape festival beauty queen contest recently she announced she would not enter any more contests. She is the boy friend "put his foot down."

THE FAMILY COUNCIL

EDITOR'S NOTE: *The Family Council consists of a judge, a psychiatrist, three clergymen, a newspaper editor, a women's page editor and two readers. Each month it considers one of an edited case history. The Council reports on problems that have been dealt with by responsible agencies and counsellors.*

Evelyn M. — I'm making a mess of everything.

Eva M. — She wanted a family and now she completes.

• • •

Evelyn M. — I am 34, have been married six years, and I'm the mother of three children. I want to do right by my family, but I feel I'm making a mess of everything.

The truth is that I am just a bundle of nerves. I holler at the children all the time and I mean it. I'm not sure I don't mean it. Then I just feel awful and cry and cry.

I want to send our oldest little boy to nursery school so I'll have time and rest. There is a cheap school right near us. My husband says we can't spend him because of the money and because I have not worked he doesn't believe I think it would do the boy good, especially since he has to start school next year.

• • •

Jon M. — I don't see any sense in spending money on a nursery school now when our boy will start kindergarten next year.

Evelyn wants to get the children off her hands as soon as possible and that isn't right. She says she isn't fit to be a mother. But I feel she has to learn to be a mother. She wanted a family and now that she has one she complains and cries all the time.

Evelyn complains that I don't help her enough, but I work hard and I'm entitled to some relaxation too. She thinks she's the only one who has things tough. My mother raised six and never complained.

• • •

The Council's young woman with three small children, no help and a tight budget has a very hard job on her hands. She needs help and encouragement from her husband and can do without the criticism.

It is quite possible that Evelyn is run down physically and this is reason enough for her nervousness. She should have a check-up. If the doctor finds nothing particularly amiss, other factors should be considered.

Joe's attitude must, play a big part in Evelyn's emotional difficulties. Instead of comparing her to his own mother and arguing with her in her own poor opinion of the way she is handling her job, he would do well to point out how well she manages her home and family in spite of the time. We are sure Evelyn does some things well. Praise and affection will go a long way in restoring her self-confidence.

Evelyn is too determined to take herself down. Every mother of small children loses her temper at times. This, in itself, does not mean she is "making a mess of everything", or ruining her children's lives. But the constant feeling of strain and self-dissatisfaction can do serious damage.

Considering these factors, Joe is all wrong to refuse the small amount of money for a nursery school. He does want to punish his wife rather than help her. Evelyn is too ready to be a victim. She has a right to insist on a hand from her husband. She can probably match a 100-hour week against his hard 40 in 48 hours. She also needs the stimulation and relaxation her husband gets every day by just walking out of the house and mingling with other adults.

When Joe and Evelyn straighten out some of their emotional complications, Evelyn is likely to become a much better mother.

Mother's Helper

BABIES ARE almost always tempted to grab and chew the fascinating bayous and grass that surround their playpen. Spread a blanket or opaque shower curtain under the pen to minimize husband baby's wash. Check frequently, too, to be sure no leaves or twigs have drooped within his grasp—unlikely or inside the playpen.

© 1959 New York Herald Tribune Inc.

Psychology Professor Will Study Retirement Problems Of Business, Career Ladies

By EDNA BLAKELY
Canadian Press Staff Writer

TORONTO (CP)—A vivacious psychology professor, Dr. Mary Laurence, is undertaking the first study in Canada of the retirement problems of business and career women.

Organization work for the research program is now under way at the university in Toronto but it will be early next year before actual data is collected.

The study is expected to produce recommendations and programs to prepare young business women for the adjustments of retirement in much the same way that other studies have produced retirement programs for businessmen.

BIG INCREASE

Her interest in the topic, Dr. Laurence says, partially stems from the fact that she's a career woman herself. She explained that before the Second World War women made up less than 10 per cent of Canada's working force but this figure has increased in recent years.

"And time has come to pinpoint the retirement problems of these women," she says.

Work will be started on a $25,000 research grant from the Soroptimist Club, an international service club for women. The grant is expected to cover about three years' work but "we hope to have gained enough impetus to make this an ongoing thing," she said.

The retirement problems of men, studied at universities, are not applicable to women because of women's dual role in life—carrying a living and keeping a home. Then too, 85 per cent of working men are married compared with only 40 per cent of working women. The remaining 60 per cent have no children to help occupy their time after retirement.

A committee of deans, presided over by university vice-president Murray G. Ross, and several graduate students will assist Dr. Laurence.

Most of the questioning will be done in Toronto and is expected to cover many types of employment and all age groups because "the problems of retirement don't just begin with the gold watch for 25 years' service."

It is expected that the older woman will be questioned in another five years to find out whether or not their ideas of spare-time activities changed.

A native of Toronto, Dr. Laurence, took her bachelor's and master's degrees at the University of Toronto and received a PhD in 1951 in psychology. Her doctorate thesis dealt with old age.

Interest in the problems of older citizens was heightened when she worked with aged war veterans while employed at Sunnybrook Hospital here from 1952 to 1955.

IMPORTANT STUDY

Later she helped study the physical, psychological, economic and social factors among 330 employees of the department of veterans affairs to decide on the advisability or allowing them to work beyond the usual retirement age of 65. The report has been used as the basis of several company schemes for extending retirement age.

She returned here after three-and - a - half years as chief psychologist for the Nova Scotia department of health, and director of intern training in psychology at Dalhousie University. She now instructs an undergraduate course on the history of psychology and a second course which deals with the clinical problems of old age.

Hope has been expressed that the study of retirement problems will eventually lead to the establishment of a department of gerontology—the study of old age—to consider all the facts of aging.

SICKNESS IN THE HOME?

Good Nursing Care Means Quick Recovery

LET THE V.O.N. HELP YOU

A MEMBER OF THE UNITED APPEAL

Ask Your Doctor—or Call the V.O.N.—WO 8-7210

Area served, Belleville and 3 Mile Radius of City

Readers' Friday Column

As conducted by Mary Moore

Question:—Have you a recipe for tapioca pudding using whole tapioca? — Mrs. D. Lah.

Answer:

TAPIOCA CUSTARD PUDDING

¼ cup pearl tapioca, 2¼ cups milk, 2 eggs, ½ cup sugar, ¼ teaspoon salt, ½ teaspoon vanilla.

Wash tapioca, soak overnight in cold water to cover. Drain and add milk, cook over double boiler in double boiler until tapioca is clear (about 1 hour). Beat eggs, add sugar, salt and pour hot milk mixture over slowly. Return to double boiler, cook until egg thickens, about 5 minutes, stirring. Remove from heat and add vanilla. Serve with pouring cream or brown sugar Hard Sauce.

Note:—Or yolks and whites may be separated and yolks stirred into pudding mixture, whites beaten stiff and folded in last but while pudding is hot. Instead of returning to double boiler, pudding may be turned into baking dish and baked at 325 deg. Fahr. for 25 or 30 minutes.

Question:—My nephew went to Germany one month ago and will be studying there for three years. He is stationed outside Frankfurt at the Pemtil College. Could you give me any recipes for bars, etc., that would travel well and remain fresh? How would brownies be, or would the icing on them dry out too much?—Mrs. M. A.

Answer:—In my opinion, brownies are a little too crumbly for mailing. Try

TRAVELLING NUT BARS

2½ cups sifted all-purpose flour, 2½ teaspoons baking powder, ½ teaspoon salt, ½ cup shortening or butter, 2¼ cups brown sugar, 2 eggs, 1 cup chopped nuts, 1 6-oz. package semi-sweet chocolate chips.

Sift flour with baking powder. Melt shortening or butter in a large sauce pan. Stir in brown sugar and allow to cool slightly. Beat in eggs one at a time, beating well after each addition. Add flour mixture, chopped nuts and semi-sweet chocolate. Blend well. Turn into 2 greased 10½ x 15½ x ¾" pan. Bake at 250 deg. Fahr. for 25 to 30 minutes When almost cool cut into squares. Wrap individually for mailing.

HOLIDAY FRUIT DROPS

3½ cups sifted all-purpose flour, 1 teaspoon salt, 1 teaspoon baking soda, 3 cups brown sugar, well packed, 2 cups shredded cherries, halved, 3 cups cut-up pitted dates, 1½ cups coarsely chopped pecans, ½ cup buttermilk, 2 eggs, unbeaten, ½ cup soft shortening or butter.

Sift flour with baking soda and salt. Mix shortening or butter with sugar and eggs un-

Dinner Menus

by Mary Moore

FRIDAY

Scallops a la King (in Patty Shells or on Toast or in individual serving shells); Cascrole of Tomatoes and Spanish Onions; Baked Squash; Cole Coverle; Iced Apricots (see Wednesday); Coffee.

til creamy. Add buttermilk and sour alternately blending well. Stir in pecans, cherries and dates. Refrigerate for 1 hour or more. Drop by rounded tablespoonfuls onto a greased cookie sheet, leaving space between. Bake at 400 deg. Fahr. for 8 to 10 minutes until done. Note: To decorate, before baking add a pecan half or a piece candied cherry to top.

Wife Preserver

When working hydraulics, be sure to remove fluid from the system to avoid damaging the hose sock.

Miss LUCKY GREEN presents the

WINNERS OF LOBLAWS

4th PLACE-THE-WORD-GAME

FOURTH GAME CLOSED OCT. 21st

MRS. FRED LANG

20 Craig St.-Apt. 4, London, Ont.

1ST PRIZE-RCA TV

Bonus Prize—Mink Shrug

2nd PRIZE WINNERS who received 3 pc. CARVING SET with 6 Steak Knives and Forks bonus prize 7 pc. EVER BRIGHT COOKING WARE

M. Moore, Box 71, Barrie, Ont.

Mrs. R. S. Carson, 1276 Clarkson Rd. N., Clarkson, Ont.

Mrs. Adelaide Stephenson, 257 Fairfield Ave. N., Hamilton, Ont.

Marion E. Ashley, 32 Fairfield Ave. N., Hamilton, Ont.

Mrs. Raymond G. Smith, 62 Rickwell Rd., Hamilton, Ont.

Mrs. M. Taylor, 149 Hope Ave., Hamilton, Ont.

Karen Lee Cronish, Lefroy P.O. Lefroy, Ont.

C. H. Crunch, 54 Ferrier Ave., Lefroy, Ont.

Mrs. N. Atkinson, 51 Grandville Ave., Mt. Dennis, Ont. Toronto 9, Ont.

Mrs. S. J. Mulligan, Rt. #1, Mt. Pleasant, Brant County, Ont.

Mrs. A. T. Mills, 449 Beverly St., Osborne, Ont.

Mrs. Eric Green, 222 Owen Sharp Rd., Downs 2, Ont.

Mrs. R. Harrington, Riverside Drive, Rt. 3, Orono, Ont.

R. L. Snowdon, 514 Keats Ave., Orleans, Ont.

Mrs. E. Hodgson, Rt #2, Lefroy, Ont.

Mrs. B. Bunting, 234 Lucas St., Richmond, Ont.

Marcella B. Lavigne, 39 Wellington, Ont. Sandwich, Ont.

Mrs. Howard Ritchie, 25-McNab St., Swayfield, Ont.

Mrs. Florence Bryant, 49 MacLean Ave., Toronto 19, Ont.

Mrs. Frances LaBlanc, 211 Eglinton Ave. W., Toronto, Ont.

Mrs. J. Macdiarmid, Fernbrook Cres., Toronto 18, Ont.

Mrs. Pepper, 73 Lakeland Dr., Toronto 18, Ont.

Mrs. A. Roberts, 313 Strathmore Blvd., Toronto, Ont.

Mrs. G. H. Roberts, Apt. 503, 110 St. Clair Ave. W., Toronto 7, Ont.

Mrs. Lea White, 2104 Queen St. E., Toronto 8, Ont.

Mr. F. Hoy, 40 Agnes Cres., Welland, Ont.

Phyllis L. Perry, 9 Wycliffe Cres., Willowdale, Ont.

2nd PRIZE WINNERS who received 3 pc. CARVING SET

R. Hutton, 494 Maple St., Collingwood, Ont.

Myrtle McWhinnie, 642 Sydney St., Cornwall, Ont.

Mrs. Arnette Resnick, James Street, Bora, Ont.

Mrs. E. Barlow, 74 Talbot St. W., Leamington, Ont.

Mrs. J. Draper, 496 Chester St., London, Ont.

Mrs. Georgia Roberts, 228 Goulburn Ave., Ottawa, Ont.

Mrs. Etta Hogan, 731 George St., Peterbo, Ont.

Chadleys Cornwell, 159 Forest Ave., St. Thomas, Ont.

Brian Hamill, 11 Talbot St., St. Thomas, Ont.

Mrs. T. A. Mather, 619 Pharmacy Ave., Scarborough, Ont.

Mrs. J. Cooper, 1252 Kingsway, Rt #1, Sudbury, Ont.

Mrs. A. Hovell, 106 Sussex Ave., Toronto 4, Ont.

Mrs. M. Dallas, 311 Tweedsmuir, Toronto, Ont.

Mrs. A. T. Hammell, 42 Wilgar Rd., Toronto 19, Ont.

Doris A. McMullen, Room 1300, 23 King St. W., Toronto, Ont.

Mrs. W. H. Miles, 1267 College St., Toronto 4, Ont.

Mrs. G. Slights, 47 MacKay Ave., Toronto 4, Ont.

Thede M. Storey, 151 Fern Ave., Toronto 3, Ont.

Mrs. Anne Wills, 836 Scarboro Ave., Toronto, Ont.

Mrs. Sam Sands, 847 High St., Wallaceburg, Ont.

Mrs. Wm. O'Connor, 69 Golden Blvd. W., Toronto, Ont.

Mrs. Mary Taylor, 3280 Ewers St., Windsor, Ont.

M. E. Nesbitt, 16 Pine Dr., Wallaceburg, Ont.

Complete List of Prize Winners in all LOBLAW STORES

THIS WEEK'S BONUS PRODUCTS

YOU TOO MAY BE A WINNER!

• IT'S EASY • IT'S FUN JUST FILL IN 16 LETTERS

• GET YOUR ENTRY BLANK FROM LOBLAWS CASHIER!

NEW 1960

wallpapers

JUST ARRIVED!

THE LATEST

In Beautiful Decorator Designs and Colors.

The largest selection of new designs ever to be shown in Belleville.

600 BRAND NEW STYLES . . .

2 BEAUTIFUL, NEW

FULL-WALL MURALS

"ON THE MARKET SQUARE"

QUINTE PAINT & WALLPAPER LTD.

OPEN FRIDAY EVENINGS UNTIL 9.00 P.M.

Picturesque Calot

BY ALICE ALDEN

Millinery is varied this season, making much of the softly tailored hat by day and the richly fantastic for evening wear. Christian Dior-New York shows this pretty hat with a dinner dress of red satin. Designed in Paris but adapted for our tastes here, the black velvet calot is latticed with black ribbons that widen the silhouette with soft loops and streamers that trail down over the decolletage of the dinner dress.

Brutal Juvenile Crime Wave Threatening Social Strata Of New State of Singapore

By RUSSELL ELMAN

SINGAPORE (CP)—One Sunday in October, two youths were brutally murdered in a coffee shop in a congested Chinese quarter of Singapore.

The double slaying by teen-age gangsters, belonging to a secret society, raised the curtain on a week of vicious crime, perhaps unprecedented in Singapore's 140-year history as a gay, cosmopolitan port.

The following Tuesday, millionaire Chia Yee Soh was kidnapped and a taxi - driver stabbed; Wednesday a schoolteacher was stabbed by three thugs; Thursday five masked robbers staged a holdup; Friday armed youths made a daring $5,000 daylight jewel grab, and another taxi-driver was slashed to death in front of a crowd.

Police, government and social workers in Singapore are seeking an answer to the juvenile crime wave, which threatens to upset the long-established social equilibrium of more than 1,000,000 Chinese residents and could jeopardize the future of the recently-created self - governing state of Singapore.

As an initial step the government granted a two-week amnesty, during which all gangsters who gave themselves up and furnished "full and sincere" statements of their past lives would not be prosecuted. When the deadline ended police were empowered to implement new laws of detaining and supervising persons associated with secret society activities.

BOODLUM GANGS

Singapore's juvenile delinquency, not yet on the same scale as in London or Tokyo, has claimed the international spotlight because of the serious crimes involved. Police attribute more than 75 per cent of all serious crimes in Singapore to juveniles, including 20 murders this year plus cases of extortion, kidnapping and armed robbery.

Most crimes emanate from secret societies, which claim an estimated membership of more than 10,000 Chinese youths, with a growing number in the under-16 age bracket. Although deeply rooted in the Chinese pattern of life going back many centuries, the secret societies in modern Singapore bear little relationship to past cults. They now closely resemble hoodlum gangs in Western cities.

These societies once were an important band in preserving ties among thousands of Chinese brought to Singapore and Malaya as cheap labor during the 19th century. Founded with religious overtones, they were recognized by both the British authorities and the Chinese people as a means of maintaining order, finding employment, remitting money to China. Society members took secret oaths, wore distinctive badges and used hand signs to identify each other.

Today, most secret societies are run by teen-agers, often as young as 14.

Welfare officers ascribe the steady growth of violent crime largely to a battle for supremacy between rival gangs. The conflict has sharpened as the government cracked down on vice, drying up the traditional sources of income. Prostitution, gambling and opium smoking are less profitable and consequently it has become more difficult to extort protection money.

Queensboro

QUEENSBORO — Mr. and Mrs. John Alexander, Sr., and Mr. and Mrs. John Alexander Jr. spent the weekend in Weston and attended the Palfry — Alexander wedding on Saturday.

Mr. and Mrs. Arthur Holmes spent Saturday evening and Sunday in Trenton with Mr. and Mrs. Dalton Holmes and Mr. and Mrs. Robert Turner.

Mr. and Mrs. Jerry Laffin and Rose and Mr. and Mrs. Frank Barry attended the Belanger — Hulsman wedding in Marmora, on Saturday.

Mrs. Lloyd Starke, Peterborough, spent Wednesday and Thursday with her parents, Mr. and Mrs. Bruce Leslie.

Mrs. Everton Shangraw, Harrowsmith, spent a few days over the weekend with Mr. and Mrs. Ralph Franklin and Mr. Bert Franklin.

Mr. and Mrs. Francis O'Rourke and daughter, Glen Millar, spent Sunday with Mr. and Mrs. Frank O'Rourke.

Friends of Mrs. Fred Rollins are sorry to hear she is a patient in Belleville General Hospital.

Mrs. Kathleen Kerr and Charlotte Ann, Belleville, were guests of Mr. and Mrs. Harry DeClair, on Sunday.

Mr. and Mrs. Fred McCaw, Tweed, were guests of Mr. and Mrs. Walter Tokey on Sunday.

Mr. James Delyea spent a few days last week visiting friends in Belleville.

Deseronto

DESERONTO — Mr. and Mrs. F. Fields, of Toronto, are spending a short holiday with his mother, Mrs. W. J Fields.

Mr. Cecil Gill left last week for Florida where he will spend the next few months.

Mr. and Mrs. K. Scovell, of Toronto, spent the weekend with her parents, Mr. and Mrs. C. W. Malley.

Miss Elaine Gardner of Kemptville spent the weekend with her parents, Mr. and Mrs. E. J. Gardner.

Mr. Don Blair, who is stationed at Ottawa with the RCAF, was a weekend guest of Mr. and Mrs. E. Valiquette.

Mr. Daryl Berry of Peterborough spent the weekend with his parents, Mr. and Mrs. J. Berry

Miss Verna Berry of Brockville spent the weekend with her parents.

Mr. and Mrs. J. Hamilton of Toronto spent the weekend with relatives in town.

Mrs. S. Clute has returned to her home here after a short holiday with her daughter in Toronto.

Mr. and Mrs. Frank Tyrrell spent a few days with relatives at Arnprior.

Mr. and Mrs. William Cochrane spent the weekend with Mr. and Mrs. F. M. Mooney of Ottawa.

Mr. and Mrs. Ross Rendell are spending a few days in Peterborough with their daughter and son-in-law, Mr. and Mrs. Jim Heyette.

Mr. and Mrs. J. Planter of Toronto visited with Mrs. Reg. Wessman.

Mr. and Mrs. Leo Edwards were Sunday callers with her uncle and aunt, Mr. and Mrs. Bill Uens, of Mountain Grove.

Mr. Bob Brant of Ottawa spent the weekend with his mother, Mrs. Mary Brant, and family.

Mr. and Mrs. Ralph Sexsmith, Mrs. Ward Sexsmith, all of Grimsby, spent a few days with Mr. and Mrs. Roland Barker.

Messrs. Bob Wodarshyk, Dick Brown and Bill Sexsmith, all of Shawinigan, Que., spent the weekend with the latter's parents, Mr. and Mrs. Ross Sexsmith and family.

Mr. and Mrs. Bill Hawley, of Napanee, were callers with relatives on Saturday.

Miss Merle Barker, of Toronto, spent the weekend with her parents, Mr. and Mrs. R. Barker.

Mr. and Mrs. Mac McQueen of Kingston spent Sunday with her brother and sister-in-law Mr. and Mrs. Blake Moore and family.

PRESTON CITY SOON?

PRESTON (CP)—Town voters will decide Dec. 7 whether they want their community to become a city in 1961. Alderman Allan Reuter said Thursday the town would have saved $54,000 in 1958 and $37,000 in 1957 had it been a city. Preston has a population of 10,500.

Stirling

STIRLING — Miss Doris Sine spent Sunday at Mount Pleasant and attended the anniversary service.

Mr. and Mrs. Ernest Carr recently entertained Mr. and Mrs. Wilbur Bateman of Tweed.

Mr. and Mrs. Arthur Morrison visited relatives in Peterborough on Wednesday and called on Rev. Fred G. Joblin at Port Perry.

LODGE INSTALLATION

Thomasburg IOOF visited Stirling IOOF Lodge, No. 239, and installed the new slate of officers. District Deputy Grand Master Cecil Geen and his staff of officers conducted the impressive ceremony when Ivan Sine was installed. Ivan is the third generation of the Sine family to be so honored. The officers installed are as follows:

Jr. Past Grand, Bro. Charles Fargey; Noble Grand, Bro. Ivan Sine; Vice-Grand, Bro. Bert Jones; recording secretary, Bro. E. R. Carlisle; financial secretary, Bro. Earl Wallace; treasurer, Bro. Guy Bradshaw; warden, Bro. Jack Morgan; conductor, Bro. Russell Pyear; O.G., Bro. Glenn Bush; I.G., Bro. Basil St. Pierre; RSNG, Bro. R. L. Hulin; LSNG, Bro. Harry Vandervoort; RSVG, Bro. Glenn Clarke; LSVG, Bro. L. Wannamaker; RSS, Bro. Carman Fitchett; LSS, Bro. John Kane; chaplain, Bro. Roy Tucker; musician, Bro. Sherwood Reid.

Short addresses followed the ceremony, and Earl Fox, Department Commander of the Patriarchs Militant, presented the gavel to the newly installed Noble Grand.

Mr. and Mrs. Charles Vance were tendered a dinner party at the home of their daughter, Mrs. John Sheridan and Mr. Sheridan, on the occasion of their 40th wedding anniversary.

Rev. K. J. Rooney of St. Andrew's, was guest minister at Foxboro Presbyterian Church anniversary services.

Miss Bonnie Eggleton, a bride-to-be, was tendered a linen shower at the home of Mr. and Mrs. Clarence McGee. Mrs. Ralph Gay presided over an enjoyable program.

Mr. and Mrs. John Sheridan captured several prizes at the Ottawa Winter Fair Horse Show.

Miss Rosa Spry spent a couple of days in Kitchener and attended a meeting of the provincial chapter of the I.O.D.E.

Mr. and Mrs. Basil St. Pierre have taken up residence in their new home on Front Street.

Mr. and Mrs. Ralph Johnson have moved to their new home in the River Valley community formerly the Gifford property.

Mrs. Ernest Carr was hostess for River Valley Women's Missionary Society with Mrs. Glenn Bush in charge. Mrs. Roy Bush introduced the new study on Africa.

Mr. and Mrs. William Johnston, Miss Jessie Johnston, and Mr. Angus Johnston attended Mount Pleasant anniversary service on Sunday and spent the day with relatives.

Mrs. Robert Patterson and a group of ladies from St. Paul's W.A. attended the Centre Hastings W.A. rally at Moira United Church.

Miss Barbara Woodbeck was guest pianist and Mrs. Percy MacMullen, guest elocutionist, at Crystal Chapter, Trenton, in the L.O.B.A. Lodge room on Thursday evening on the occasion of their turkey banquet and birthday party.

Chapters and their officers were in attendance from Napanee, Picton, Belleville, Brighton, and other points.

Mrs. Verna Woodbeck, Stirling Worthy Preceptress of Crystal Chapter, provided corsages of white chrysanthemums for all Grand Lodge officers and visiting dignitaries. She also gave each member of the program a gift of costume jewellery as a souvenir of the occasion. Her birthday cake drew many complimentary remarks.

The tables were laden with platters of turkey and other appetizing food. Silver baskets of white 'mums were used for decoration on the long tables and the head table was a picture of beauty with low bowls of 'mums in a novel arrangement.

The guest vocalists were two of the well known "J's" from Frankford.

ARRAIGNED IN GOLD SMUGGLING CASE — Herbert E. Fallis, 54, and his wife, Tomiko Omoto, 28, leave U.S. Commissioner's office in New York where they were arraigned in connection with an $85,000 gold smuggling deal. Fallis, a Hong Kong theatrical agent, and his wife, a Hawaiian singer and dancer, were charged by the government with having 600 ounces of fine gold bullion worth more than $21,000 in their possession when they were arrested at the Hotel Statler. (AP Wirephoto).

Can Move Sideways

LONDON (AP) — Britain's largest post - war liner will be able to pull out of dock without tugs. The captain just has to shout "full speed sideways."

The Orient Line said Thursday the transverse-propulsion system of the new 40,000-ton Oriana devised by Vickers Armstrong, employs pumps which force out water on either side of the vessel, according to which way the captain wants to go.

TALKING BIRDS

The common starling, if caught and trained while young, can rival such talking birds as parrots and mynas.

Rocket Ship Pilot Has Narrow Escape

EDWARDS AIR FORCE BASE, Calif. (AP) — Test pilot Scott Crossfield had a narrow escape Thursday in an emergency landing of the X-15 rocket ship.

He scuttled his fuel and swept down from an eight-mile altitude after an explosion in the tail.

The landing was so hard the fuselage of the 50-foot black dart was broken six feet behind the cockpit. The broken section, sagging two feet below the rest of the body, dragged before the X-15 came to rest on the dry lake bed.

The explosion took place at 45,000 feet just after the X-15's twin engines were ignited as it dropped away from the B-52 bomber mother ship.

"We are reasonably certain it was fuel in the engine that exploded," an official said later.

Bank Rate Drops

OTTAWA (CP) — The Bank of Canada interest rate dropped Thursday to 5.08 per cent from 5.27 last week—the lowest point since last April—with the weekly sale of $115,000,000 in 91-day government treasury bills.

Plan to Erect Oil Sands Plant

OTTAWA (CP)—A government expert said Thursday a small portion of Alberta's Athabasca oil sands can be developed by open-pit mining methods.

Dr. John Convey, head of the federal mines branch, commented on a published report that Great Canadian Oil Sands Limited of New York plans to built a plant in the area of the sands, 175 miles northeast of Edmonton.

The report said the company plans to employ hot water or steam to separate the oil from the sand, and indicated the sands whole 17,000 - square - mile area might be exploited by this method.

Dr. Convey said several other companies were working along similar lines.

But overburden covering up to 95 per cent of the sands was too deep—up to 1,000 feet — to be mined economically by open-pit methods.

GRAB LAWRENCE NOVEL

MONTREAL (CP)—The Montreal police juvenile squad Thursday raided 10 retail magazine outlets throughout the city and seized about 100 copies of D. H. Lawrence's classic novel Lady Chatterley's Lover.

6th Tyendinaga

SIXTH TYENDINAGA— Mrs. C. Goodman spent Monday with Mrs. W. Treverton.

Mr. and Mrs. Raymond McKenzie had supper on Saturday with Mr. and Mrs. Lorne McKenzie and boys.

Miss Ann Lancaster spent the weekend with Miss Lynda Wannamaker, Plainfield.

Mrs. Harold Treverton spent Sunday with her grandparents, Mr. and Mrs. Sherman Markland, of Picton.

Mr. and Mrs. Roy Boldrick and Eileen spent Tuesday evening with Mr. and Mrs. Harry Cronkright, Thomasburg.

Mr. and Mrs. Maurice Dent and Gail, called on Mr. and Mrs. Lorne McKenzie, and boys, Saturday evening.

Mr. and Mrs. Lee Goodman had dinner on Friday with Mr. and Mrs. Alton Goodman and children, and Mrs. C. Goodman.

Mr. and Mrs. Lorne McKenzie and boys had dinner on Sunday with Mr. and Mrs. Garry McKenzie, Belleville.

Mr. and Mrs. Harold Treverton and Carole spent Sunday with Mr. and Mrs. Lorne Reid, Roslin.

Mr. and Mrs. Alex Beaudrie and baby spent Monday evening with Mr. and Mrs. Arthur Boldrick.

Mr. and Mrs. Charlie Tregerton and Clare called on Mr. and Mrs. Arthur Treverton, Sunday night.

Mr. and Mrs. Alton Goodman and children and Mrs. C. Goodman spent Sunday evening with Mr. and Mrs. Stanley Shaw and Douglas, Carmel.

Mr. and Mrs. Fred Wannamaker and children and Miss Marguerite Lancaster spent Sunday evening with Mr. and Mrs. Percy Lancaster, and Ann.

Mrs. Alton Goodman, Mrs. Ray Boldrick and Mrs. Lorne McKenzie attended the Hallowe'en party at the school on Friday afternoon when the teacher and pupils had a nice program and lunch.

Mrs. Lorne Goodman and Mrs. Jones had dinner last Tuesday with Mrs. J. Boldrick.

Miss Norma Bradshaw spent Sunday with Mr. and Mrs. Stanley Bradshaw and girls, Cannifton.

MORE BRUINS

EDMONTON (CP) — Alberta's bear population is on the increase and as a result the bag limit this year has been increased to three from two. But only one grizzly can be taken.

75 ST. PAUL STREET — HOUSTON'S — DIAL WO 8-6428

YOUR GUIDE TO BETTER

HOME IMPROVEMENT

START NOW TO IMPROVE YOUR HOME FOR LONGER LASTING BEAUTY AND GREATER PROTECTION — LET US HELP YOU.

Build - Repair - Remodel

DO IT NOW ON OUR
HOME IMPROVEMENT BUDGET PLAN

Houston's - - Your One-Stop Building Headquarters

LUMBER—TILE—CEMENT—PLYWOOD—ROOFING—INSULATION
FLOORING—NAILS—SIDING—PAINT—HARDWARE—DOORS
MOUDING ETC.

"PRECISION-BUILT HOMES"

HOUSTON'S

75 ST. PAUL ST. — BELLEVILLE — DIAL WO 8-6428

"PLENTY OF FREE PARKING"

every farmer should own a

FABULOUS 400

Pioneer 400 sabre grip control panel provides safety-convenience.

$159.50

Here's the easiest saw in the world to handle. Come in for a demonstration. You'll see how it can save you hours of hard work—from cutting firewood to making corrals.

PIONEER

SOLD BY
A. H. HADLEY
BELLEVILLE - ONTARIO

THE AMAZING NEW CELLULOSE FILLER

POLYFILLA

SIMPLY WON'T FALL OUT!

Mend those cracks!
For cracks, holes, joins in ceilings and walls. No need to enlarge, cut back or wet the crack. Unique cellulose bond. Stays workable for approximately an hour. Takes nails and screws.

Fill that woodwork
Plug cutouts in doors etc. POLYFILLA will not shake loose, even on vibrating surfaces.

For that Gap behind the Sink
Simply paint over the POLYFILLA when dry.

Fix that window pane
POLYFILLA makes an excellent Swedish putty for glazing in wood or metal frames.

There is nothing as good as POLYFILLA
Your first need in home decorating

1 pound pack 39¢ — Economy 4 pound pack $1.29
Polycell Decorating Products Ltd.
550 Church Street, Toronto, RO. 3-1191
Ask for POLYFILLA at your Paint or Hardware Store!

POLYFILLA CAN BE OBTAINED AT THE FOLLOWING BELLEVILLE STORES:

SEYMOUR HARDWARE — 363 FRONT STREET — WO 2-4148

SMITH HARDWARE — 314 FRONT STREET — WO 2-3078

WHITES HARDWARE — 230 FRONT STREET — WO 2-4533

WILLS I.H.A. HARDWARE — 191 FRONT STREET — WO 8-5780

WALKER HARDWARE CO. LTD. — 248 FRONT STREET — WO 2-3588

EARLE DARRAH — WALLPAPER, PAINT & FLOORING — 30 BRIDGE ST. EAST — WO 8-8078

Latta

LATTA — Mrs. Charles Trevethan called recently at the home of Mrs. Jack Sholdy and Mrs. M. Wilson.

Mrs. and Mrs. Chester Trevethan attended anniversary service as a Bethel at Eden and were dinner guests at the home of Mr. and Mrs. Cecil Ketcheson.

Mrs. Ray Sullivan and family also attended service at Bethel and were dinner guests at the home of her parents, Mr. and Mrs. Ernest Smith, Tuesday.

Many members of the community gathered Monday evening at the home of Mrs. Cecil Hall where an auction sale took place. There was a fine attendance and the proceeds will go to the Women's Institute.

Mr. and Mrs. Art Wright, Verney and Debbie were dinner guests at the home of their parents, Mr. and Mrs. Harold Sholdy, 7th line, Sunday.

Mr. and Mrs. Wayne Harrington and Debby, and Mr. and Mrs. Ken Kerr and Cathy called recently at the home of Jack Kennedy, Mr. and Mrs. Grant Kerr.

Mrs. Horace Palmer spent Thursday evening with Mrs. Clarence Platt and Beryl.

Mrs. Carmen Gibson, 7th line, spend Monday with her mother, Mrs. W. Bradshaw.

Mr. Art Hall attended anniversary service at Camilla and had dinner with Mrs. O. Robert and Mrs. W. Bruton, and Mr. and Mrs. George Sills and Mrs. W. Bradshaw were dinner guests at the same home.

Mr. and Mrs. Charles Trevethan and Clare attended the graduation exercises at the Belleville Collegiate where Clare was the recipient of the Rotary Seals award.

Mr. and Mrs. Clarence Hall called on Mr. Sherman Parks on Thursday evening.

Mrs. W. Bradshaw, Mr. Horace Casey, Linda and Ronnie spent the day recently with Mr. and Mrs. H. Webb of Fernwood, USA.

The Women's Missionary Society held its monthly meeting recently at the home of Mrs. Joseph Gow. This was a combined meeting of the Women's Missionary and Women's Auxiliary. An interesting program was conducted by Mrs. Jack Salmon, followed by a delicious lunch.

There was a large number of members in attendance.

Mrs. W. Bradshaw spent Sunday with Mr. and Mrs. George Sills and attended anniversary services at Canniffton.

Mr. and Mrs. Wallace Reid and family called on Mr. Tom Reid on Wednesday evening.

Mr. and Mrs. Ron Cronkright and family spent Sunday evening with Mr. and Mrs. Mac Cronkright.

Mr. and Mrs. Horace Palmer attended South anniversary on Sunday and had dinner with Mr. and Mrs. Ken Carter and girls.

Mr. and Mrs. Grant Kerr spent Sunday afternoon with Mr. and Mrs. Charles Trevethan and Clare.

Mrs. Arnold Diltz, Margy and Bobby spent Monday afternoon with Mrs. Harold Treverton and Carole and Mrs. Charles Treverton.

Miss Olivia Gillespie called on Mrs. Clarence Platt and Beryl on Thursday.

Mr. and Mrs. Carmen Gibson spent Monday evening with Mr. and Mrs. Charles Treverton.

Mrs. Percy Sutherland and spent the weekend in Oshawa.

Mrs. Percy Sutherland and Mrs. Stewart Johnson spent Monday with Mrs. Howard Sutherland.

Many friends and neighbors gathered recently in the Plainfield Hall, Mrs. Lorne Reid and Trevelle, Mr. and Mrs. Arthur Marshall, Fellowship on Saturday evening, the young couple were united to the knot at the altar and were showered with gifts of a beautiful platform rocker and occasional chair, by whom a happy married life.

A delicious lunch was served and enjoyed by all.

Mrs. Clarence Marshall and Mrs. Grant Kerr attended Convention on Thursday which was held at the Club Camilla.

Mrs. Jack Salmon and Mrs. Grant Kerr attended Friday's session at the Club Camilla.

Mrs. Sherman Parks spent Thursday evening at the home of Mr. and Mrs. Horace Palmer.

Mr. and Mrs. Harold Treverton and Carole, Mrs. Clarence Parks and Donna, Dorothy and Clifford Reid, Jr., of Belleville, Friends and neighbors of the community extended their deepest sympathy to Mrs. Clarence Parks and family on the sudden bereavement of a husband and father who passed away Sunday, October 18th. Services were held at the John A. Bush Funeral Home on Tuesday, October 20th and interment at the Victoria Cemetery.

Mrs. W. Bradshaw, Miss Linda Casey spent Saturday with Mr. and Mrs. Carmen Gibson.

Mr. and Mrs. Horace Palmer called on Mr. and Mrs. Burton Thompson, of Picton, Sunday afternoon.

Mr. and Mrs. Fred Wright, Blaine and family and Miss Marguerite Lancaster called on Mr. and Mrs. Jas. Goodman on Sunday.

Many members of the Plainfield United Church attended the anniversary services held at the Roslin United Church, on Sunday. Services were conducted by the Rev. R. Fletcher of Stirling.

Mr. and Mrs. Jack Salmon and George visited Mr. T. Hall, at Hamilton, who is a patient at Sunnybrook Hospital.

Mr. and Mrs. Wayne Hamblin and family of New Brunswick, and Mrs. Tom Reid returned home from Vancouver on Saturday evening.

Mrs. Clarence Parks and family spent a few days with her parents, Mr. and Mrs. Sherman Markland of Picton.

May Attempt To Curtail Defence Spending

By HAROLD HERRINGER
Canadian Press Staff Writer

WASHINGTON (CP) — The United States, worried about the mounting cost and size of its deficit, may attempt to put a lid on its defence spending, a reporter had in Canada as well.

Qualified authorities here said the U.S. view on the need for economy may be conveyed to Canadians at the two-day ministerial meeting opening Sunday at the president's Camp David, 60 miles southwest of Washington.

The whole field of military, economic and political implications involved in Canada - U.S. defence will be reviewed, these authorities said.

EMPHASIS ON ECONOMY

The emphasis will be on the U.S. need to effect economies in foreign aid and foreign defence spending.

The U.S. has poured many billions of dollars into Canadian radar and other electronic installations. The U.S. is reported to have placed about $600,000,000 worth of defence contracts in Canada this year though Canadians maintain the U.S. still isn't buying enough in the way of defence orders to Canadian factories under production-sharing arrangements.

The economy drive would not mean cancellation of any existing contracts in Canada but it may reduce prospects of expansion of future U.S. offshore defence spending.

DON'T EXIST

VICTORIA (CP) — Flying saucers and other such apparitions do not exist, said Dr. R. M. Petrie, director of the astro-physical observatory, after investigating reports from Duncan, B.C., of strange lights whizzing through the skies.

Rawdon

RAWDON — Mr. and Mrs. Norman Allen, Kenmore, N.Y., spent the weekend with relatives in Rawdon and Stirling and attended anniversary services at Mount Pleasant United Church.

Mr. and Mrs. Douglas McIntosh, Ottawa, spent a recent weekend with Mr. and Mrs. Harry Morton and attended the Smith - McIntosh wedding at St. Andrew's Presbyterian Church.

Mrs. John Curtiss spent a few days in Belleville General Hospital, and has now returned to her home. She had an accident while picking apples and fractured her left wrist and received a bad shiner.

Mr. and Mrs. Elwood Johnson, Springbrook, attended the wedding of their daughter, Marion Eleanor Johnson to John Mathew Clarke in Grace United Church, Peterborough.

Mr. and Mrs. Donald Johnson and family of Mount Pleasant, also were in attendance. Donald was an usher and his daughter, Miss Pauline Johnson, was bridesmaid for her aunt.

Mrs. Torben Williams is a patient in Campbellford Memorial Hospital following a fall at her home.

WIDE TRAFFIC

Ronald Heath, son of Mr. and Mrs. W. I. Heath, was the high individual winner in the judging of dairy cattle at the Ottawa Winter Fair. He received 187 points.

Thirty-two contestents from seven counties competed in the Holstein-county livestock judging competition and Hastings County-Belleford.

Mrs. Robert Merrick will be hostess on Wednesday, November 11, for the joint meeting of Mount Pleasant WMS and WA.

The funeral of Mrs. Jessie Hoard was held from the Mount Pleasant United Church on Thursday afternoon.

Mr. and Mrs. Ray Sharp, Toronto, spent the weekend with his father, Mr. Cleo Sharp.

Mr. and Mrs. Mervyn Scott and Mrs. Paul Sharp, Stirling, were recent guests of Mr. and Mrs. Blake Sharp and Bert.

Mrs. C. Tamlin, Woodville, spent some time last week with Mr. and Mrs. Robert Hoard and Linda.

Mr. and Mrs. Garth Joslin and Mr. and Mrs. Ross Joslin attended the ploughing match at Dundas.

Rev. W. G. Fletcher, B.A., conducted anniversary services at Roslin United Church recently.

Mr. and Mrs. Jack Sharpe and family moved on Saturday to Wellman's.

Mr. and Mrs. Fred Smith, of Campbellford, spent Sunday with Mr. and Mrs. Ralph Jobb and family.

Guests in attendance at Mt. Pleasant - Rawdon United Church's 98th anniversary service on Sunday were from Toronto, Belleville, Trenton, Campbellford, Warkworth, Prince Albert, Stirling, Brighton, Brockdale, Burnbrae, Carmel, Wellman's, Bethel, Marmora, Kenmore, N.Y.; West Huntington, Moira, Eggleton, Halloway, and other points.

Mr. and Mrs. Roy Thrasher entertained on Sunday Mr. and Mrs. Johnston, Salem, and Mr. and Mrs. Milton Shaw, Mrs. Wayne Shaw and Miss Carol Furgey of Ivanhoe.

BEE KEPENT

REID DEREK, Alta. (CP)—C. J. Reid, one of Alberta's original honey packers, has been named Alberta's Master Bee Farmer for 1959. He will be presented with a silver cup at the annual beekeepers' convention.

WEIGHTY HISTORY

WINDSOR, Ont. (CP)—History isn't often measured by the ton, but two tons of it arrived at Assumption University here. It was in the form of Canadian parliamentary documents donated by the University of Toronto.

L-I-S-T
WITH
GERALD W. JOYCE
REALTOR

NAIRNS
FLOOR TILE
You can have sparkling long wearing floors in every room in your house at a minimum of expense. Nairns tile are standard gauge, triple press Marbolemm, 9"x9" available in 19 beautiful colors — marbelized and jaspe.
13¢ each.
EARLE DARRAH
Wallpaper and Paints
28 BRIDGE ST. EAST DIAL WO 8-6673

...pick of Santa's pack when you Shop Early
and
Shop in Belleville

CUSTOM-BLENDED
BLUE SUNOCO
OFFERS YOU
6 WINTER-PROOF BLENDS!

PREVENT
✓ Costly Octane Waste
✓ Slow Starts
✓ Carburetor Icing
✓ Cold Weather Stalling
SAVE UP TO 4¢ A GALLON ON PREMIUMS AND GET PEAK PERFORMANCE, REGARDLESS OF WEATHER
ONLY SUNOCO CUSTOM BLENDING GIVES YOU Fuelpower TO FIT YOUR CAR'S HORSEPOWER
Made in Canada by Sun Oil Company Ltd.

SYLVAPLY
flatters your vanity!

A handsome wall-to-wall vanity storage unit isn't something you'll find in every bedroom — for the simple reason that not too many people know how easy it is to make. Or how beautiful it looks when finished. The free Sylvaply plan, by Peter Whitall, Canada's Mr. Do-it-yourself, leads you by the hand, step by step, with simple words and clear cut pictures. So now you have no excuse for not making this beautiful bedroom vanity for your wife. The free Sylvaply plan is there for your asking at the Sylvaply dealer in your community. Go in and talk to him — see how amazingly simple it is to work with Canada's most popular plywood. Not only will you be proud of your results — you'll want to begin other home improvements, too. Shelves and cupboards and other space-saving units. That's the beauty of using Sylvaply. It makes things so easy to do — and so economical, too!

SYLVAPLY: the engineered miracle in wood!
This tough, light weight, rust wood panel is Canada's busiest building material. For a thousand uses in homes, farms and industry, there is a type, grade, thickness and panel size of Sylvaply for every job. Continuing research and quality control have made Sylvaply the leading brand of plywood . . . sold by dealers who know it, know who makes it, can vouch for its quality. Look for the brand name on the panel edge — Sylvaply waterproof-glue plywood.

SYLVAPLY
PLYWOOD

See your dealer for FREE remodelling plans!

MacMILLAN & BLOEDEL SALES serving lumber dealers coast to coast VANCOUVER CALGARY EDMONTON WINNIPEG LONDON HAMILTON TORONTO OTTAWA MONTREAL QUEBEC CITY

BEAVER LUMBER CO. LTD. 101 CHURCH ST. WO 2-4396
HOUSTON CO. LTD. 75 ST. PAUL ST. WO 8-6628
E. D. MOTT AND SONS LTD. TRENT ROAD WO 3-2284
A. A. SILLS AND SON LTD. 495 DUNDAS EAST WO 8-6721

Thomasburg

THOMASBURG — The afternoon tea and bazaar sponsored by the W.A. of Thomasburg United Church in the IOOF hall on afternoon of October 31, was exceptionally well attended by ladies from Tweed, Moira, Roslin, West Huntingdon United Churches and from Christ Church (Anglican), of Thomasburg.

The financial returns for the afternoon were gratifying and those in charge deserve a great deal of credit as well as those who gave their time, talent or money without whose services the undertaking could not have succeeded.

Mrs. W. Yeteman who has been living in Belleville for some time has returned to make her home with her son and his wife, Mr. and Mrs. Ernest Morton.

Members of Tweed Rebekah Lodge were the guests of Crescent Lodge, Thomasburg, last Monday evening, when District Deputy Sister Dorothy Fisher and her staff installed the officers of Thomasburg lodge for the next year. A delicious repast was served at the close of the installation ceremonies and a social hour enjoyed.

Congratulations are extended to Mr. and Mrs. Donald Keely on the birth of a son in Belleville hospital on October 24, and to Mr. and Mrs. Ray Phillips who are also the proud parents of a son, born the same day in the same institution.

The senior room pupils and teacher were the guests of the Thomasburg United Church WA at a recent delicious potluck dinner served at noon in the vestry. The committee in charge consisted of Mrs. F. Preston, Mrs. J. Arbuckle and Mrs. L. Kennedy. The regular monthly meeting of the association followed the dinner. After the business part of the meeting the devotional period and program was in charge of Mrs. F. Preston.

The usual parade of ghosts, witches and goblins joined by several space men and women visited the houses in the village on Hallowe'en but no damage was suffered by the residents except for a few articles being missing from their places the next morning.

Ivanhoe

IVANHOE — Mr. George Mitts of Toronto, a one-time resident of Ivanhoe, called on old friends on Monday afternoon. He was accompanied by his son and wife, Mr. and Mrs. Dennis Mitts and his daughter, Mrs. Edna Condon of Willowdale.

Mr. and Mrs. Harry Benson and Patsy were Sunday dinner guests of Mr. and Mrs. James Benson of Napanee.

Mr. and Mrs. John Hutt of Welland, spent the weekend with Mr. and Mrs. Clifford Mitts.

The sympathy of this community is extended to the family of Mrs. George Reid, whose death occurred in Bellevills General Hospital on October 28th. Mrs. Reid was well known and well liked in this district. She was kindly and hospitable and bore her long illness with Christian fortitude. She was a good neighbor and a loyal friend.

TROOPS DRIVE BACK PANAMANIANS — Helmeted U.S. troops with bayonet-ready rifles drive back Panamanian demonstrators from the U.S. Canal Zone. Crowds of anti-American demonstrators protesting U.S. control of the Panama Canal tore down the American flag and stoned the U.S. Embassy. (AP Wirephoto).

Crofton

CROFTON — Mr. John Gray, and Mrs. W. J. Gray, motored to Kingston on Monday, for the day.

Mrs. Creamer, of Mountain View airport, called on Mrs. D. B. Munro on Monday afternoon.

The teacher, Mrs. Lorne Young, and pupils, entertained their parents to a Hallowe'en party at the school on Friday afternoon. Refreshments of sandwiches and doughnuts were served.

Mrs. M. M. Allan, Mr. and Mrs. L. Crook and Mrs. E. Crook spent Thursday evening with Mr. and Mrs. Hugh Weese to celebrate the birthday of Mr. Weese.

Mrs. D. B. Munro spent a few days last week with her sister and family, Mr. and Mrs. Lloyd Dawson, at Camp Borden, and attended the funeral of little Johnny Dawson, who was struck and killed by a car as he ran to catch the school bus.

Miss Gertrude Walmsley, Picton, was a weekend guest of Mrs. Victor Bongard.

The Hallowe'en social was held at the hall on Saturday evening with all kinds of goblins in attendance.

Mr. George Hutson spent Sunday with Mr. and Mrs. Kenneth Sharp and Dennis, at Roslin.

CENTRAL
—RADIO—
TAXI
Always at Your Service
DIAL WO
2-5353

Point Anne

POINT ANNE — Mr. and Mrs. Stewart Delbushie and Sheila, Mr. and Mrs. Eugene Delbushie and Debbie spent the weekend with Mr. and Mrs. Jos. Delbushie and family and Mr. and Mrs. Rod MacDonald and family at Woodstock.

Callers on Mrs. Donald Hannah in the Kingston hospital were Mrs. Lee Bradshaw, Mrs. Earl Keene, Belleville, and Mrs. Percy and Mrs. Amab Akey, of Camilton.

Mrs. John Logue has bought a house from Mr. Delbert McConnell and has moved into it.

Congratulations to Perry Ellis and David Akey on receiving their 12th badge from the 6th Belleville Cub Pack.

Visitors and callers on Sunday with Mr. and Mrs. Lee Bradshaw were: Constable and Mrs. Kenneth Barr, and son, Robert, of Cornwall; Mr. and Mrs. Lorne Barr, Kenny and Gay, of Kingston. Evening callers: Mr. and Mrs. Ray Bradshaw and family; Mr. and Mrs. Ray Dearborn and son, Danny, of Bellgrill.

Mr. and Mrs. Alvin Cox spent Sunday with Mr. and Mrs. Maxwell Akey at Redmerville.

The weekly euchre club was held at the home of Mrs. Michael Whalen. Prizes were won by Mrs. Lucille Lloyd, Mrs. Evg MacKay; low — Mrs. Eva Juby. After euchre, Mrs. Whalen served refreshments and a social evening was enjoyed.

BIG TRADE BID

BUENOS AIRES (AP) — The government has approved plans by two Kenosha motor firms for investments in Argentina. The Italian Fiat company proposes to invest $4,500,000 in its tractor and truck plant, and Citroen of France is getting $4,130,000 for a motorcar plant.

For the FINEST BUILDING SUPPLIES at a FAIR PRICE
look for the sign
LDA
LIMITED DEALERS ALLIANCE
LDA Dealers in your town:
E. D. MOTT & SONS Ltd.
Trent Road Belleville, Ont.
THE HOUSTON CO. LTD.
75 St. Paul St., Napanee, Ont.
WELLS BROS.
Marmora, Ontario
STIRLING LUMBER CO.
Stirling, Ontario
SAWYER-STOLL LUMBER CO.
Kaladar, Ontario.

THE BAY OF QUINTE
AGRICULTURAL MUTUAL
INSURANCE COMPANY
A MUTUAL COMPANY
OWNED AND OPERATED
BY THE POLICYHOLDERS
INSURES FARM BUILDINGS
AND THEIR CONTENTS INCLUDING
LIVESTOCK AND FARM EQUIPMENT
AGAINST DAMAGE.
Including:
BY FIRE ● LIGHTNING ● WINDSTORM
Represented by:
C. W. BURR & SON
GENERAL INSURANCE
Agents for:
FIRE — WINDSTORM — MULTI-PERILS — AUTOMOBILE
LIABILITY — THEFT — PERSONAL ACCIDENT — GLASS
BONDING — OTHER INSURANCES.
Insure With Burr
(City and Country)
Office
218A Front Street
Belleville, Ontario
Phone
Office WO 2-3471
Douglas Burr resid. WO 8-2188

YES WE HAVE
THE NEW DOMINION ROYAL
WINTERIDE
WITH THE NEW TREAD THAT
"Carves out its Own Traction"
In Deep Mud or Snow — It Pulls You out, Then Keeps Quiet!
FIND OUT MORE ABOUT WINTERIDES FROM
DOMINION TIRE STORES
14 BRIDGE ST. W. (At Coleman St.)
DIAL WO 8-5576
DOMINION ROYAL TIRES

AEROSTABLE
S S E S O
NOW STANDARD EQUIPMENT
ON THE 1960
RENAULT
Dauphine
You can't see the revolutionary change in the 1960 Dauphine—you have to experience it. It's "Aerostable Suspension"—and two words have seldom meant more to your motoring pleasure. Aerostable Suspension is a revolutionary improvement in stability—an improvement that keeps you riding smoothly under all conditions of load and road. And, in keeping with Renault's policy of protecting your car's re-sale value, Aerostable Suspension has been installed without altering the Dauphine's distinctive styling in any way.
Still only $1798! For a brand new driving pleasure, see your Renault dealer today. Test drive the 1960 Dauphine with Aerostable (smo-o-th riding) Suspension.
AEROSTABLE SUSPENSION is a system of air cushions added to the present Renault suspension system. The springs in this system are extremely flexible, giving an ultra-soft ride. On bumps, or with a greater load, special air cushions come into play maintaining the same flexible, stable ride. This type of suspension system, therefore, provides a greater range of flexibility and stability under every load condition, over every road condition.
TEST DRIVE AEROSTABLE SUSPENSION ON THE 1960 RENAULT DAUPHINE AT YOUR RENAULT DEALER
275 Coleman Street
JONES MOTORS
Dial WO 2-6162

Second Section

The Ontario Intelligencer

BELLEVILLE, ONTARIO, FRIDAY, NOVEMBER 6, 1959

Pages 11 to 20

Winnipeg Isolation Chamber Experiment Indicates Women May Make Best Astronauts

WINNIPEG (CP) — It may be that women would make better space travellers than men, says Dr. John Zubek, head of the University of Manitoba psychology department and director of experiments in which persons spend six days in a darkened sound-proofed isolation chamber.

Wilma Sansom, 29 - year - old psychology student who emerged from the chamber in isolation test, said at a press conference that she experienced only boredom—none of the hallucinations reported by three men who previously spent time in isolation.

Dr. Zubek said that without attempting detailed interpretation, it look at charts of her brain waves "we see a few more disturbances than the charts of the men.

"If there is a sex difference, the implications are far - reaching," he said. Others have suggested that the United States, instead of training astronauts for space, possibly, should be training "astronettes."

MAKE MORE WOMEN

The absence of hallucinations in Miss Sansom's case has led to a decision to include a greater number of women in the tests, he said.

"There is plenty of documented evidence to show that the female is biologically better able to stand stress and strain."

Miss Sansom, a graduate of the University of New Brunswick in 1958, is also a Rhodes scholar candidate in psychology at the University of Manitoba.

She said six days in isolation she ate only a liquid commercial reducing diet.

"It had the texture and color of thick cream and tasted like a combination of liquid chalk and a milk shake," she said. "I could not get an inch or two "in places."

She said that although she smokes heavily under normal circumstances, she did not miss smoking while she was in the room. However, she added, she began as soon as she came out.

"No, we won't stay to lunch. My sister says I mustn't take risks today."

Britain Gives France Support On A-Bomb Test

UNITED NATIONS, N.Y. (CP) — France's plans for an atomic blast in the Sahara were boiled down to two big questions in the 82-member UN political committee today:

1. Will there be danger of casualties or radiation illness from the explosion in Africa, which has a population of 200,000,000?

2. Should France explode its first A-bomb at a time when the three charter members of the "nuclear club" — the United States, Britain and Russia—are trying to negotiate a nuclear agreement?

Britain gave France considerable support on the first count Thursday but the French project came in for severe criticism today, with India one of the scheduled speakers in the third day of debate.

29 OPPOSE TESTS

India is one of the 29 Afro-Asian co-sponsors of a resolution which asks the 14th General Assembly to declare that France would endanger the populations of many countries, in Africa and elsewhere "to a grave degree" if France would be urged to "refrain" from the test.

This, however, was milder than the resolution originally proposed by Morocco and other African countries, which wanted the assembly to "deplore" the A-bomb tests.

French spokesman Jules Moch has said that the populations of all the states bordering on the Sahara—Morocco, Tunisia, Libya, the Sudan, Ethiopia, Ghana, Liberia, Guinea and the state of the French community—will be in less danger than the inhabitants of California and of Siberia, who were in no danger at all when a greater number of experiments were being conducted."

SEES NO HARM

David Ormsby-Gore, British minister of state for foreign affairs, said Thursday the test explosion would do no harm and added that even those opposed to the operation had not suggested that France catching up with the other powers is having atomic arms.

NATO allies of France, including Canada, are faced with a tough decision when the vote is taken, possibly tot until Monday. Some apparently will abstain but yet be modifications in the draft resolution. Abstentions are expected.

Liberal Chief Charges Frost With 'Pettiness'

TORONTO (CP)—Ontario Liberal Leader John Wintermeyer said Thursday night that Premier Frost's attempts to place the blame for Canada's money shortage on the Bank of Canada was "a piece of pettiness."

Speaking at a Liberal Association meeting, Mr. Wintermeyer said in the 1957 election campaign Premier Frost told electors the province was not getting the funds it needed and the only solution was a change of government.

The change has been made but the money is still not forthcoming, Mr. Wintermeyer said.

Noted Artist Dies

TORONTO (CP) — John Wentworth Russell, noted Canadian artist who had took four with the Group of Seven, died Thursday. He was 80.

Mr. Russell was well-known in Canada as a figure painter. Many of his works were nudes. He also had painted four portraits of Sir Wilfrid Laurier. He had murals in the entrance lobby of the House of Commons, one in the Senate chamber and another and a third in Laurier House, Ottawa.

Born in Biokrook, near Hamilton, Mr. Russell spent 25 years abroad.

Nobel Peace Prize Winner Left Out of Labor 'Cabinet'

LONDON (AP) — Philip Noel-Baker was dropped from the Labor party's "shadow cabinet" Thursday a few hours after learning he had won the Nobel peace prize.

The 70 - year - old former government minister and disarmament expert failed to win election because of age—to gain re-election to the 24-man body which formulates opposition strategy in Parliament.

Party members believe Noel-Baker was dropped because of a growing preference for younger leaders.

The only other casualty among 12 placed in the shadow cabinet was Dr. Edith Summerskill, militant feminist and former government minister.

Other places had been vacated by Aneurin Bevan, now deputy leader of the party, and Arthur Bottomley, who lost his parliamentary seat in the election Oct. 8.

The four new members are Dennis Healey, George Brown, Fred Lee and Fred Willey.

INDIAN STUDENTS PROTEST — Students in New Delhi demonstrate near the Red Chinese embassy in India's capital to protest against recent Communist intrusions into territory claimed by India. More than 400 students joined the demonstration, part of a nationwide "Throw back the aggressors day." (AP Wirephoto).

CCF Leader Charges Press Opposes Party

TORONTO (CP)—Ontario CCF Leader Donald C. MacDonald Thursday night bitterly criticized Ontario daily newspapers for "serious misrepresentation" of developments concerning a possible new party embracing labor and the CCF.

In a provincial affairs television and radio broadcast, Mr. MacDonald said "the press has been consistently opposed to the new party."

"Not a single daily newspaper in Canada supports the CCF. With rare exceptions every newspaper in Canada is hostile to the opposition that trade union should take an active part in politics through the party of their choice."

SEES INCONSISTENCY

"The same papers are strongly inconsistent," said Mr. MacDonald. "They apparently have no objection to big business politics, where it has traditionally provided most of the funds for the old parties.

"Newspapers are themselves a part of the business world, and without exception support the old parties."

Mr. MacDonald said editorial comment in newspapers had completely misrepresented statements by Claude Jodoin Canadian Labor Congress president, at the Winnipeg seminar that discussed formation of the new party.

He singled out the Sarnia Observer and Ottawa Citizen as examples.

He quoted The Observer as saying: "When Claude Jodoin told his 1,200,000-member Canadian Labor Congress to stay out of politics, he was giving good advice."

QUOTES JODOIN

Mr. MacDonald said Mr. Jodoin actually had said: "I sincerely hope the new party will be successful . . . I am personally in strong support of it . . . I am positive that a substantial membership of members in unions affiliated with the congress, and their families, desire a new party to support and will increasingly support the CCF as a labor party. . . ."

"How could Mr. Jodoin's view be misconstrued?" asked the Ontario CCF leader.

He quoted The Citizen as saying: "So long as organized labor keeps itself clear from political entanglement — and Mr. Jodoin is among those who feel that way — the financial prospects of removing harsh laws and preventing enactment of others in the same type are much enhanced."

Wasp Causes Driver's Death

WILLIAMSPORT, Pa. (AP)—An automobile driver from Ontario died of injuries suffered when he was stung by a wasp, plunged over a 30-foot embankment Thursday and struck a tree.

Police said the wasp got into Clearly's car as he travelled on Highway 15, 19 miles north of here.

Beer Better Than in 1930's Board Tells Supreme Court

TORONTO (CP)—The Ontario Supreme Court was told Thursday that Ontario beer is much better than it was in the 1930s and apparently the better advertised brands have a sales advantage.

William J. Friendl, the Ontario Liquor Control Board's chief inspector of breweries gave this evidence during the trial of Canadian Breweries Limited on a combines charge.

Asked to compare brewery conditions in the 1930s with conditions in a modern Toronto brewery today, Mr. Frizzell said there is "absolutely no comparison at all — the product and the plant are so much improved."

He said much "unsatisfactory" equipment and "poor" sanitary conditions were improved when independent firms were taken over by Canadia n Breweries Limited.

Mr. Frizzell also said that brewmasters in two Toronto plants of Canadian Breweries were "much more highly skilled" and there is "far better management" than was the case in the plants operated by two other firms in the 1930s.

R. H. Parkin, special Crown prosecutor, asked whether Mr. Frizzell would have a list of breweries to continue in business if the Canadian Breweries combine of breweries now operating in Ontario.

Mr. Frizzell said earlier that certain brands have a larger sales appeal than others, and this is an indication of their popularity with the public.

Asked if extensive advertising would create greater sales, he said: "It would appear that better advertised brands have an advantage."

He said he is satisfied there is no duplication in the brands now produced in Ontario. "The brewmaster determines the flavor," he said.

Two to Appear For Murder of Bank Manager

HULL, Que. (CP) — Two men charged with murdering a bank manager in Timiskaming, Que., appear next week in Court of Queen's Bench here in separate trials.

Ernest Cote, 28, is to be tried Monday on a charge of the murder, 20, Thursday. Both are Timiskaming residents.

Alexander Grosso, manager of a Bank of Montreal branch, and two bank employees, in the heist as he tried to chase two fleeing men. The pair made their escape in a car, but empty-handed.

Half an hour later, Cote and Alexander were arrested at a road block at Feronia, near Timiskaming, 40 to 50 miles southwest of Timiskaming. A coroner's jury on May 25 found Cote criminally responsible for Heron's death.

SENTENCED TO DIE

MELFORT Sask. (CP)—Frank Schonberger, 44, was sentenced Thursday to be hanged Jan. 29 after being found guilty of the murder of Albert Frances Beaupre, 30, a White Fox, Sask., hoiekeeper.

Pope John Will Receive Ike Dec. 6

VATICAN CITY (Reuters) — Pope John will receive President Eisenhower in a private audience on Dec. 6, Vatican quarters said today.

The announcement of the audience was to be published in the Vatican newspaper L'Osservatore Romano this afternoon.

The president is visiting Italy Dec. 4 for talks with the Italian government.

He will be the second American president to be received in audience by a pope. The first was Woodrow Wilson who in 1919 visited Pope Benedict XV.

Are Hesitant To Make Quiz Rig Crime

WASHINGTON (AP) — Investigating congressmen offered little support today for a new president's proposal to make it a crime to rig a television quiz show. They said it doesn't go far enough.

Robert E. Kintner, president of the National Broadcasting Company, made the specific proposal in a new law Thursday. He said it would backstop the industry's "self-policing."

More suggestions were expected today from Democratic Frank Stanton of the Columbia Broadcasting System.

Five members of the House of Representatives subcommittee on legislative oversight, at a session with the scope of Kintner's proposed new law. Any legislation, they said, should go much further and should strike at the dishonesty in every phase of the business.

HERES EX-FBI MAN

Kintner said "we were just as much a victim of the quiz show fraud as the public" but claimed his network has taken vigorous steps to see that it doesn't happen again. NBC had set up a special investigation headed by an ex-FBI man — to ferret out any deception or fraud.

Kintner said further that NBC has discovered that rome personnel on the Treasure Hunt show had been exacting kickbacks from winning contestants. There are eight persons were fired and the evidence turned over to the New York police department.

Kintner rejected the idea of an all-powerful czar for the broadcasting industry. It would be no more workable than a similar proposal for the movie industry, he said, and government control would raise the specter of censorship.

Kintner said the network did not know until this week the full story of the fraud involving Charles Van Doren, who has been hired by NBC at $50,000 a year on the strength of his quiz show fame.

SEAMEN SEVERELY INJURED

SARNIA (CP)—A severely injured seaman was taken off the Dutch freighter in Lake Huron Wednesday by a fisheries sloop and transferred to hospital here. Adrian Van Beveren, 17, was reported hit in the face by a falling beam while the Prins Willem was in Sarnia harbor 20 miles out of Sarnia.

Pleads Guilty To Manslaughter, Given 15 Years

BULLETIN

BRACEBRIDGE (CP)—Seventeen - year - old Wayne Grosso, charged with the murder of two Huntsville taxi drivers, entered a plea of guilty to a reduced charge of manslaughter today and was sentenced to 15 years in penitentiary.

BRACEBRIDGE (CP)—An Ontario Supreme Court jury, to decide the case very quickly, charged with murder, Thursday heard statements concerning the deaths of two taxi drivers Frank (Fritz) Grosso and Bruce Spiers.

The story was related in three statements taken by police from Wayne Sluman 18, and Malvin McKee, 20, both of the Muskoka district town of Huntsville, on trial.

The statements by Sluman and McKee, read by police were admitted as evidence by Mr. Justice Oanis, McKee's statement was not read to the jury.

The bodies of Grosso and Spiers, Huntsville taxi drivers, were found in a gravel pit at nearby Dwight 11 days after they were shot.

One statement quoted Sluman as saying he and McKee killed Grosso, 23, for a taxi to take them to Dwight. Spiers was killed on the same trip, the statement said.

McKee had a .22 rifle sawed off at the butt and Sluman told me it was to scare them.

"I heard them away up in the bush. It was only a few seconds and I heard a shot I thought was a rifle shot from a gun," McKee the money."

"Grosso came up the road and Sluman asked for Spiers. McKee answered him and I heard McKee said it seemed funny to have a shot which I thought was another rifle shot. Then I heard the engine down the hill and we headed to the car.

"We got in the car and Merv told me he holy knocked them off. A few days later I heard they were missing. . . .

In another statement, Sluman quoted McKee as telling him:

"He told me he had no other way out. He had to kill them."

A statement of questions and answers read:

Q. "How much money did you take from them?"

A. "McKee told me he had all the money from Grosso so next day I took $10 from Fritz." He got money from Spiers. We took $25 and something from Spiers and $10 from Fritz."

The court was told that Sluman was not present at the scene of the slaying.

The statement continued: "The next morning we went up the hill. It took us 45 minutes to find Fritz. He was definitely dead.

"We then looked Bruce. He was making a lot of noise.

"Merv told me to get a rock and kill him with it. I couldn't do it. So we just left him there after we took the money."

John Funk, biologist from the attorney - general's department, said he found human bloodstains on a grey shirt and pair of blue jeans presently in custody from McKee the day he was arrested.

He said a single human hair and microscopic blood traces were found on the ground close to the bodies.

Provincial Police Insp. David Hall testified Sluman's shirt was smashed into several pieces.

Rudolph Hess Made Prophecy Says Publisher

LONDON (AP) — Lord Beaverbrook told the House today a dramatic flight from Germany to Britain in 1941, gave him a prophecy of the kind of leadership when the war was over.

Lord Beaverbrook Thursday night the Canadian-born publisher and former British cabinet minister told the House he predicted that if the Nazis were defeated:

1. Germany and other European countries would be occupied by Russia.

2. Britain would lose its position as an imperialistic power.

Lord Beaverbrook said Hess' words proved the greatest and most remarkable prophecy he heard from anyone during the war.

Hess, the No 2 Nazi under Hitler, flew to Scotland in a fighter plane in May, 1941, in a bid to persuade Britain to make peace with Germany and help Hitler fight Russia. He was convicted of war crimes at the Nuremberg trials in 1941 and is serving a life term at Spandau prison.

25 Cents an Hour Increase Most Modest Non-op Demand Made in Decade Says Hall

MONTREAL (CP) — Canada's major railways said today non-operating labor demands served on them and knowledge by the unions would entail" a new freight rate increase of more than 20 per cent.

Spokesmen for the two big railways—the CPR and CNR—said cost of the union demands would be $67,000,000 a year.

If granted and extended to some 45,000 other railway workers and involved in the current negotiations the railways would be required to get $97,000,000 a year to cover the total cost, the spokesmen said.

The figures were announced today in a joint statement by W. T. Wilson, CNR vice - president of personnel, and D. I. McNeill, CPR vice-president of personnel.

Mr. Wilson commented on a question by a reporter at a press conference on whether the railways would bid for the 30-per-cent freight rate boost when a date for hearings on applications were fixed.

The railways are convinced that non-operating employees are entitled to their considerable increases in Canadian business and industry, the two vice-presidents said.

But the fact that the last 10 years non - op wages have increased by 70 per cent "had not constripped the rise of 38 per cent in the cost of living."

In addition, they said, there have been increases in fringe benefits in the last 10 years.

"It is less than a year since the non-operating employees received a 14-cent-an-hour wage increase and longer vacations," the statement said. "Further costly, toward a 17-per-cent freight rate increase, whether the rate covers the cost of the wage boost.

The statement of announcement that further general freight rate increases would not be sought for two years.

Told that Frank H. Hall, chief negotiator for the railway unions, had described the wage demand for 25 cents an hour as the most modest in many years, the railways spokesmen said:

"It is less than a year since the non-operating employees received a 14-cent-an-hour wage increase and longer vacations."

Told that Frank H. Hall, chief negotiator for the railway unions, had described the wage demand for 25 cents an hour as the most modest in many years, the railways spokesmen said:

"It is less than a year since the non-operating employees received a 14-cent-an-hour wage increase and longer vacations."

Mr. Hall said the railways' offer of a 10-per-cent wage increase was "not fair nor adequate."

The unions also asked four statutory holiday pay for some 4,500 railway workers in the maintenance and changes in vacations-with-pay rules for long service employees.

The unions want 10 - year employees to get three weeks and 20-year employees to get four weeks vacation with pay. At present 15-year employees have to have 15-years service to get three weeks holidays, 25-years to get four weeks.

They want minor demands called for a change in the pay day and a protective clause to prevent loss of pay for sick employees and welfare plan are increased.

In his letter to the railways, Mr. Hall referred to the conciliation and statutory holiday changes.

WANTS TO BARGAIN

While these matters are of great importance to the organizations, Mr. Hall said in his letter, that they must at this time be subordinated to the immediate task of maintaining wage rates with those of workers in other industries generally. In the statement, Mr. Hall said "a prime consideration in the negotiations unions to reach agreement by the normal process of collective bargaining."

"We hope the railways will respond accordingly" the statement said.

The proposal for a 25-cent-an-hour wage increase is calculated to restore and maintain comparability between railway and comparable goods branch of manufacturing during the term of agreement.

The unions have argued in the past that one man can no longer keep pace with pay in the dur-ing industry, which includes heavy machinery and automobile workers. The railways have steadily progressed the durable goods yardstick in 1960 and subsequently rejected it, are expected to propose another wage standard linked to the cost of living. A composite working force comparable to the non-operating railway employees is to be used.

The railways have argued that the last that one man can no longer keep pace with pay in the durable goods industry, which includes heavy machinery and automobile workers. The railways have steadily progressed the durable goods yardstick in 1960 and subsequently rejected it, are expected to propose another wage standard linked to the cost of living. A composite working force comparable to the non-operating railway employees is to be used.

The railways have argued that the last that one man can no longer keep pace with pay in the durable goods industry, which includes heavy machinery and automobile workers. The railways have steadily progressed the durable goods yardstick in 1960 and subsequently rejected it, are expected to propose another wage standard linked to the cost of living. A composite working force comparable to the non-operating railway employees is to be used.

10 Per Cent Fare Increase For Commuters Authorized

OTTAWA (CP) — The board of transport commissioners today authorized a 10-per-cent increase in commuter passenger fares when but turned down a railway application for other increases.

The board ruled:

1. A 10-per-cent increase in intra-city fares for commuter trains on which the railways had asked a 37-per-cent boost.

2. Cancellation of 30-trip and 56-trip tickets, as sought by the railways.

The board refused the railways' request to increase rates by 10 per cent on trips from three cents to 3.5 cents a mile.

The three-man board panel split 2 to 1 on the decision.

Chief Commissioner Hod Kerr and Commissioner L. J. Knowles signed the majority decision. Deputy Chief Commissioner Armand Sylvestre said he would have dismissed the railway application outright.

The 10-per-cent increase on 60-trip tickets applies to the general public and to the less expensive workers' tickets.

"The railways were authorized to make the increases in effect not earlier than Jan. 1.

Here are some representative changes in the 60-trip tickets for the general public:

Between Belleville and Toronto, the price will go from $29.15 to $32.10, brought out to the nearest 5 cents.

Between Port Credit and Toronto, the new rate will be $13.30 compared with the present $11.90.

Between Toronto new rates, between Montreal and some local commuter points:

Dorval, $8.30 or $18.10; Pointe Claire, $12.85 or $14.15.

Virtually all of the railways' commuter services are concentrated in the Montreal and Toronto areas.

The board in its judgment made no estimate of the new annual effect of the increases on the railways' revenues.

A DIM VIEW — Joey Giardello (left) shows the effect of a hard punch thrown into his side Wednesday night by Dick Tiger at Cleveland. Tiger of Nigeria, landed several good punches during this ninth-round action but lost the 10-round middleweight scrap by unanimous decision.

Eleven Jockeys Are Suspended After Strike

TORONTO (CP) — Stewards suspended 11 jockeys Thursday who participated in a strike which caused cancellation of Monday's final three races at New Woodbine Race Track.

The stewards also referred the cases of the 11 jockeys to the Ontario Racing Commission, the government - appointed body which supervises racing in the province. The suspensions are effective immediately.

The jockeys are suspended indefinitely or at least until the case has been reviewed by the commission. They are Ron Pilkington, Al Carroyer, Jim Cangemia, Charles Clark, Alfonso Ory, Jim Fitzsimmons, George Gubbins, Don Hale, Les Pong, Cliff Potts and Rod Wright.

George C. Hendrie, managing director of the Jockey Club Limited, which operates Woodbine and other Ontario race tracks, said its directors "completely endorse and support the actions of the racing stewards in suspending 11 jockeys."

MIGHT BE CLOSED DOWN

John J. Mooney, general manager of the Jockey Club, said: "we sponsor and support the actions of the stewards, even if it means that we must close down our track for the remainder of the season if we are faced with another strike."

Mr. Mooney said Ted Johnson, field manager of the Jockeys' Benevolent Association, had told him that any action against might be followed by another strike of jockeys.

Monday's final three races were cancelled after the jockeys said the track was unsafe. Two jockeys received minor injuries in the last race.

Mooney said he told the riders the decision "wasn't due to track conditions."

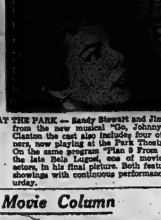

AT THE PARK — Randy Stewart and Jimmy Clanton in a scene from the new musical "Go, Johnny, Go!" In addition to Clanton the cast also includes four other Gold Record winners, now playing at the Park Theatre today and Saturday. On the same program "Plan 9 From Outer Space", features the late Bela Lugosi, one of movieland's greatest horror actors, in his final picture. Both features have first Belleville showings with continuous performances from 1.00 p.m. Saturday.

Movie Column

Errol Not Most Methodical Man Says Widow Pat Wymore

By BOB THOMAS

HOLLYWOOD (AP) — And now Patricia Wymore starts to pick up the pieces of her life.

That life was pretty well shattered with the sudden death of her estranged husband, Errol Flynn, and the turmoil that followed. Now she is tangled with the legal aftermath, as well as rehearsing daily to continue the revival of her career as an entertainer.

"It is a tremendous job, putting my career back on track," she remarked during a rehearsal break. "Errol was not the most methodical man in the world."

MANY DETAILS

"The will has been filed for probate in New York, and I expect it will be a long time before it is settled. Meanwhile, I have to take care of all kinds of details. There is the estate in Jamaica, where around 150 people are employed. My yacht is in Spain with a crew of 10. I have to keep track of those who are keeping an eye on it until I can get there."

I asked her about the contest of the will by 19-year-old Beverly Aadland. Miss Wymore's reply was pithy and unquotable. She has held her tongue with the blonde prodigy, but she did make this comment:

"I had newspaper men call me to apologize for writing the stories they did about the recent events. I appreciate their sentiments, but it amazes me at the amount of public interest in this tale of juvenile transgression.

"I am concerned not only by the grief that it has caused my family and Errol's family, but because of the impression that this must have on juvenile minds. This girl is set up as the example to follow for all young actresses who want to get ahead in show business."

SURPRISED AT DECISION

She added that she was surprised that the district attorney's investigation into Miss Aadland's possible delinquency was dropped after the testimony of only one person—her mother."

What about the value of the Errol estate? Miss Wymore believes it will be substantial. The bulk of the holdings will come from the Jamaica property and incomes from various theatrical ventures she said.

She is also engaged in preparing for a new musical revue, in which she stars with Marilyn Maxwell, Julie Wilson and Dagmar. Pat has been having success as a night club single entertainer, and she admitted the road back was not easy.

"It has been satisfying, but it is hard and lonely work — I don't have a man to go with me. I'm doing nothing to do when you're not performing."

2nd Sidney

2nd SIDNEY — Mr. and Mrs. Leonard Waterfall and James of Stirling, were supper guests of Mr. and Mrs. Wilbert Hart and family.

Mrs. Don Sandercock and Mrs. Walter Getzler attended Holloway St. United Church basket social on the Thursday afternoon at Belleville.

F/S and Mrs. J. Day and Holly of Ottawa had supper with their friend, Mr. Arnold Meyers on Sunday evening.

Marilyn Reid of Toronto, spent the weekend with her parents, Mr. and Mrs. Frank Reid

Mr. and Mrs. Adrian Plue of Orland, were callers of their friends, Mr. and Mrs. Arsec Gilchrist on Sunday evening.

Mrs. Grace Blackman of Wellington, Mr. and Mrs. Frank East of Cobourg, were callers of Mr. and Mrs. Wilbert Hart on Tuesday.

Mrs. Alex Meyers called on Mrs. James Sandercock and Mrs. Frank Sandercock, Wednesday afternoon.

Miss Sharon Jeffery spent the weekend with her girl friend, Miss Dianne Bradshaw of Foxboro.

Marsh Hill

MARSH HILL—Rev. N. Stobbart, of Ivanhoe, was guest minister Sunday morning at Marsh Hill United Church.

Several ladies attended a WMS quilting at the home of Mrs. David Lloyd on Monday.

Mrs. William Slater, Mrs. Alyn Finkle, Mrs. Harry Coulter and Mrs. Leslie Finkle attended the Foxboro W. I. bazaar on Tuesday.

Mr. and Mrs. David Hollinger were dinner guests Sunday of Mr. and Mrs. Jerman Palmer of White's.

Miss Carolyn Finkle was weekend guest of her cousin, Alyn Finkle, Mrs. Harry Coulter and Mrs. Leslie Finkle attended the Foxboro W. I. bazaar on Tuesday evening.

Mr. and Mrs. David Hollinger were dinner guests Sunday of Mr. and Mrs. Jerman Palmer of White's.

Miss Carolyn Finkle was weekend guest of her cousin, Alyn Finkle, Mrs. Harry Coulter and Mrs. Leslie Finkle, Elizabeth and Linda, called Saturday evening on Mrs. Boulter Johnston, Mr. and Mrs. James Johnston and family.

Mr. and Mrs. Allyn Finkle and family were dinner guests on Sunday of Mr. and Mrs. Stan Dier, of Belleville.

The members of Harmony Club met Friday night for their October meeting which took the form of a masquerade party.

qualified disasters — the Miss Todd party and that Oscar awards show. Of course, this may only prove that the public likes to watch bus accidents."

WEEKEND HIGHLIGHTS

Tonight:
Telephone Hour, NBC, 8:30-9:30 EST—with Sohan Hall, Gary P. Morgan, Gene Nelson, Johnny Desmond in a musical program.
Destin Playhouse, 9:30—Marise Pavan.
Twilight Zone, CBS, 10—David Wayne in a Faustian story.

Saturday:
Jack Benny Hour, CBS, 7:30-8:30 — Special with Danny Thomas, the McGuire Sisters and a monkey act.

Sunday:
NBC Opera, 4-6 — Beethoven's Fidelio, English - language version.
Small World, CBS, 5—Conversation between Irish playwright Brendan Behan, comedian Jackie Gleason and lecturer John Mason Brown.
Sunday Showcase, NBC, 8-9—Murder and the Android, science-fiction drama.
Hey Rogue Show, NBC, 9-10—Rogers and his gang at the grand championship rodeo substitute for vacationing Dinah Shore.
George Gobel Show, CBS, 10—with Anita Bryant.

CJBQ VOICE OF THE BAY OF QUINTE

FRIDAY

6.00—News
6.05—In Town Tonight
6.15—Sports
6.30—Matinee Melodies
6.45—Cooking Market
7.00—Dance Band Parade
8.00—Those We Love
8.30—At the Sportsmen's Club
9.00—Weekday Weekend
9.05—Music To Midnight

SATURDAY

6.00—News
6.05—Weather
6.10—Sports
6.15—Morning Devotions
6.30—Music
7.00—Tuneful Time
7.30—Farmer's Market
10.05—Story Time
10.30—Melody Parade
11.15—Morning Melodies
12.00—Noon News
12.05—Matinee
1.00—In Town Tonight
1.15—Music
1.45—Interval
2.00—Saturday Showcase
3.00—Sports Desk
3.15—Music
4.00—Dance Time
4.30—Top Tunes
5.00—News
5.05—Supper Club
6.00—Dinner Music
6.30—Sports Desk
6.45—Music
7.00—Saturday Night Dance

NETWORK PROGRAMS

FRIDAY EVENING

6.00—CBC News — Sylvan
6.15—CBC Sports — Farm Report
6.30—CBC News — Cross Canada
6.45—CBC News
7.00—CBC Tonight
7.05—CBC Time
7.30—CBC: Ryan's Fancy
7.45—CBC: Adv. Theatre
8.00—CBC: Close Up
8.30—CBC: Showcase
9.00—CBC: Ottawa Symphony
9.30—CBC: Critic
10.00—CBC: Newsmagazine
10.30—CBC: Fred Davis Talk
10.30—CBC: Assignment
11.00—CBC: Dominion Day
11.30—CBC: Gleason's Albums
11.15—CBC: Bert Pearl Session
12.00—CBC: Night Report
12.05—CBC: Music
12.30—CBC: Music at Midnight
1.00—CBC: Dance Orch.
1.05—CBC: Bert Pearl

TV—Radio Column

Garry Moore Hasn't Money To Bring in Expensive Stars

By CYNTHIA LOWRY

NEW YORK (AP) — Garry Moore, as star of a weekly variety show, just hasn't the money to bring in the expensive experts for routine maintenance work: Attracting the audience, building the ratings. So Moore and his professional family are on a do - it - yourself entertainment campaign.

"Our show is budgeted at around $100,000 a week," explains Moore. "One week we were opposite that Rosalind Russell special that cost $600,000 and had a billion stars in it. We just can't compete in that money league.

"So we're trying to build from within — develop our fun around our regular group."

Moore's regulars include Durward Kirby, Marion Lorne, Allen Funt and his candid camera antic — recently added—Carol Burnett.

"Whether you like ratings or not, you've got to live with them," Moore points out "and according to the latest Nielsen we've managed to hang onto our audience. But even then, we've maintained our audiences, we've been outrated by the station specials. That can only mean that the big specials are attracting more viewers to their sets."

Week after week Moore is opposite expensive shows. But he does not believe that public interest in the widely publicized and expensive one - shots will mean the death of the regulars and the TV series.

"After all," he concludes wryly, "I keep remembering that the two shows with the highest ratings in TV history were un-

HEY KIDS! SPECIAL! ALL-LAUGH AND WESTERN SHOW!

B-E-L-L-E Theatre Saturday at 1.00 p.m. 2 FEATURES!

FEAT. NO. 1 in COLOR
RANDOLPH SCOTT
JANE WYATT
"CANADIAN PACIFIC"

2nd. EXCELLENT PICTURE!
You'll really go for this great exciting Fun-Loaded Feature Comedy . . .
"FRANCIS IN A HAUNTED HOUSE"
EXTRA! On the Same Program
"A LAD AND HIS LAMP"
Also CHOICE WALT DISNEY CARTOONS
Doors Open 12.30 — Children 25c

C.N.E.A.
CLUB CANARA
SPACIOUS ROOMS AVAILABLE FOR
● BANQUETS
● DANCES
● CONVENTIONS
● WEDDING RECEPTIONS etc.
TEEN AGE DANCE
EVERY SATURDAY NIGHT

6.15 MOVIE
NOVEMBER 6th.
DESERT SANDS
RALPH MEEKER
MARLA ENGLISH
J. CAROL NAISH
CHANNEL 11
KINGSTON

TONITE 11:15 P.M.
Labatt's Film Festival
ON CHANNEL 7
WKNY-TV - WATERTOWN, N.Y.
Alfred Hitchcock's greatest suspense masterpiece!
Laurence Olivier
Joan Fontaine
REBECCA
GEORGE SANDERS
JUDITH ANDERSON
ALFRED HITCHCOCK
TV FILM RELEASE
SUSPENSE . . . MYSTERY . . . "MIKE HAMMER"
EVERY TUESDAY 8.30 P.M.
ADVENTURE . . . "MACKENZIE'S RAIDERS"
Every Saturday 8.30 p.m.
CHANNEL 7

AT THE BELLE — Brandon de Wilde and Carol Lynley are co-starred with Macdonald Carey and Marsha Hunt, in the movie version of the stage hit, "Blue Denim", playing tonight and Saturday at 5.00 and evening. "Blue Denim" is a fine picture for adults and young people, but not for children.

CLOSE SHAVE

BRISBANE, Australia (AP)—Neale Fraser, Australia's No. 1 tennis player, needed almost three hours Thursday to defeating Trevor Fancutt, South African Davis Cup performer in the semi-final round of the Queensland championships. Fraser won 6-4, 3-6, 6-1, 6-4. The second semi-final, involving Roy Emerson and Rod Laver was halted by darkness.

THEATRE FEATURE TIMES

AT THE BELLE — "Blue Denim", 5.00 and evening. Carol Lynley, Brandon de Wilde, Macdonald Carey, Marsha Hunt, Warner Anderson, Peter Brown, Mason Alan Dinehart, Jr., Mary Adams. Cinemascope. Warnercolor. 1.25-1.25-2.45.

AT THE PARK — "Go Johnny Go!" Jimmy Clanton, Jerry Lee Lewis, Chuck Berry, Eddie Cochran, Jimmy Bowen, Dorsey Burnette, Tony Marshall, Thomas Mitchell, Jackie Coogan, Alan Freed. "Plan 9 From Outer Space". Bela Lugosi, Vampira, Tor Johnson, Lyle Talbot. 1.00-2.30-4.00-5.30-7.00-8.30-10.00. Saturday matinee starts at 1.00.

AT THE PARK — "Go Johnny Go!" Alan Freed, Jimmy Clanton, Jerry Lee Lewis, Chuck Berry, Eddie Cochran, Jimmy Bowen, Dorsey Burnette, Tony Marshall, Thomas Mitchell, Jackie Coogan. "Plan 9 From Outer Space". Bela Lugosi, Vampira, Tor Johnson, Lyle Talbot. 1.00-2.30-4.00-5.30-7.00-8.30-10.00. Saturday matinee starts at 1.00.

Park
TODAY and SATURDAY
BIG ROCK 'N SHOCK SHOW!
PLUS
DON'T MISS IT'S WAY OUT!
"GO, Johnny GO!"
"PLAN 9 FROM OUTER SPACE"
BELA LUGOSI VAMPIRA
LYLE TALBOT
SAT. MAT. — 5 CARTOONS — ALL CHILDREN 10c
CONTINUOUS SHOWS FROM 1.00 — Doors Open 12.30

ODEON
MOVIE CLUB
SATURDAY 12.30 NOON
DOORS OPEN 12.15 — ALL CHILDREN 25c
— ON THE SCREEN —
Abbott and Costello in "THE FOREIGN LEGION"
Chapter 5 Perils of the Wilderness, plus Color Cartoons
AND OUR BIG REGULAR PROGRAM
McCARTHY THEATRE
New Members Always Welcome

LAST 2 DAYS — The Picture Everyone Is Talking About!
'A Fine Picture For Adults and Young People, But Not For Children
"blue denim"
CAROL LYNLEY · BRANDON de WILDE
MACDONALD CAREY · MARSHA HUNT
CINEMASCOPE Today DOUBLE ENTERTAINMENT
Children under 16 years of age not admitted unless accompanied by an adult.
Belle FAMOUS FILMS DAILY
THEATRE 7.00 Smoking Loges
Also Three Swell Features on 2 in Color
Showing of "BLUE DENIM" will be at 5.00 on Saturday

NOW! THE SURPRISE COMEDY OF THE YEAR
(...IT'S WHAT GOES ON WHEN THE LIGHTS GO ON!)
ROCK HUDSON · DORIS DAY
TONY RANDALL · THELMA RITTER
PILLOW TALK
ARTHUR JACOBS · MARCEL DALIO · JULIA MEADE
A UNIVERSAL-INTERNATIONAL RELEASE
in EASTMAN COLOR · CINEMASCOPE
ADULT
DAILY AT 2.25 7.25 & 9.25
McCARTHY
SMOKE IN THE LOGES
325 - FRONT ST. NO. - 9-3926

Bowling

MAJOR 'A' LEAGUE

Seeley's (5) 3543, Begley's (3) 3531; Lloyd's (5) 3393, Stewart's (3) 3374; McEvoy's (3) 3136, Bells (3) 3026; Moore's (4) 3379, Station St. (3) 3290.

L. Rumleskie 808, D. Hull 802 (340), J. McKenzie 788 (327), L. Hanion 786 (321), W. Bateman 767 (322), G. Seeley 764, R. Lundberg 757 (300), F. Clarke 757, R. Saylor 722, F. Bailey 717, D. Smith 712, L. Meagher 682, G. Bell 669, J. Corlies 659, J. Stewart 653, W. Lovergne 653, J. Begley 672, L. Turner 653, W. Dever 656, J. Moon 655.

MEN'S COMMERCIAL 'A' LEAGUE

Begley's Wheelers 7, Wilson Wheels 0; Brewer's Bread 7, Bata Shoe 0; Roblin Dairy 7, Stephen Licence 0; Cranston's 5, Gendron 2; Whalen's Whompers 5, Can. Tire Comets 2; Loblaw's 5, Wilson Concrete 2.

High singles — C. Smith 321, D. Mastinson 282, L. Rumleskie 271-255-252, D. Simpson 263, R. Hotchkiss 261, W. Dever 258, B. Rushlow 251, G. Locke 251, A. Bibler 250.

High triples — L. Rumleskie 781, R. Hotchkiss 734, C. Smith 710, G. Locke 673, R. Payne 648, A. Bibler 647, D. Rushlow 647, D. Dafoe 629, B. Long 625.

REBEKAH LEAGUE

Dodgers 2, Vets 5; Lassies 7, Clippers 0; Beavers 0, Iroquois 7; Anchors 3, Nobs 4.

High singles — W. MacDonald 260, I. McMartin 252-218, L. Downey 224, M. Bray 223, B. Clarke 220-209, A. Webb 215, M. Craig 209, B. Stubbert 200.

High triple — I. McMartin 666.

QUINTE MIXED LEAGUE

Spitfires 5, Pinheads 2; Tackheads 7, Strikeouts 0; Punks 0, Whitbanys 7, Champs 7, Bank of Commerce 0; Zombies 2, Lawn Bowlers 5; Rockets 5, Hound Dogs 2; Hi Fi's 0, Head Pins 7.

Men: R. Calkin 284, B. Savage 254, C. Lovett 619, A. Hotchkiss 233, H. Sallows 614, G. Dymock 606, G. Anderson 662, D. Batchelor 631, D. Demille 622.

Women: M. Power 684, S. Calkin 744, J. Dymock 617, J. Corrier 622, D. Anderson 611, J. Woods 615, A. Coe 693, M. Bell 700.

MEN'S COMMERCIAL "B" LEAGUE

Thrashers Mill 7, Ki's Aces 0; Lloyds-7, Kemps Food Market 0; Darrahs 7, Scotts 0.

J. Lerick 306, J. Moon 779, H. Derushie 729, L. Rogers 701, L. Rumleski 699, C. Fobert 692.

CORRIN BOWLING LEAGUE

Push Plates 5, Padlocks 2; Levers 7, Cylinders 0; Fasteners 5, Clutches 2.

High Singles — Leo Lucciola 353, Betty Sine 258, Joan Wood 246, John Dafoe 235, Harry Faul 262, Thelma Cranson 242, Allen Lawrie 235, Ole Anderson 229.

High Triples — Leo Lucciola 980, Joan Wood 663, Allen Lawrie 657, Ole Anderson 654, Harry Faul 632, Betty Sine 630.

MAJOR "B" BOWLING

Sports Slices 7, Blue Bells 0; Richard Ellis 7, Sharland's Sun. Inn 0; Goodmans 4, Dovers 3.

High Triples — L. Lucciola 858, Jim Semark 729, Doug Hull 704, Ted Hopkins 706, Len Rumleskie 697, Harry Delmuhle 756.

High Singles — Leo Lucciola 378-279, Len Rumleskie 291, Gord Steward 301, Micky Meseau 279, Harry Delmuhle 284-255, Harry Brown 310, Doug Hull 285.

LADIES' BUSINESS LEAGUE

Pirates 3, Sunbeams 4; Wildcats 5, Giants 7; Tunaderkets 5, Beatniks 2; Hustlers 7, Happy Eights 0; Hardworkers 3, Cocktinties 5; Screwballs 0, Jugbeads 7; Hits & Mrs. 7, Jets 0.

High Singles — M. Fairbairn 337, M. Hunter 267, M. DeMille 260, F. Schrieder 264, T. Westfall 223, W. Smith 254.

High Triples — F. Schrieder 710, G. Pearce 611, L. Summers 600, P. Ronsky 617, W. Smith 657, T. Westfall 708, M. DeMille 668, F. Tucker 623, R. Archer 642, M. Horton 654, O. Jarvah 641, M. Fairbairn 654, A. Pullman 626.

MIXED COMMERCIAL "B" LEAGUE

Slo Jets 7, So-Eds 0; Smashcross 0, Rexros 0; Eighteen 7, Seekers 0; Turnpikes 3, Sale-kites 7; Comets 5, Spitfires 2; Dillons 7, Mets 0; Hi Fi's 0, Choppers 7, Rockets 0.

High Singles — Bob Weaver 258, Doris MacLean 322, Carm Dafoe 281, Jean Frawley 253, Gerry Grills 264, Jim Rutherford 266, Bob James 253, Gwen Ray 287, Kay Dafoe 258-245, Gord Freeman 231, Muriel Fleming 241, Tom Horton 241, Edna Miller 293, Lorne Pullman 257.

High Triples — Doris MacLean 740, Carm Dafoe 691, Gwen Ray 643, Kay Dafoe 651, Gord Freeman 686, Gord Parrinder 636.

FRIDAY NIGHT MIXED LEAGUE

Shots 7; City Soakers 7, Lintonians 0; Stevedors 0, McIvenna's Band 7; Da Hicks 7, Cameos 0; -Beatniks 7, Moon Rockets 0.

High Singles — M. Peters 248, B. Peters 275, M. Barnard 237, B. Hayes 233, S. McNeil 227, J. Begley 226, M. Fleming 238, M. McNamara 224, F. Begley 226, P. Allison 220, G. Freeman 246, R. Spencer 230.

High Triples — M. Peters 653, J. Begley 777, G. Freeman 672.

CANADA CEMENT BOWLING LEAGUE

Offices 2, Ceclaws 4; Repairs 7, Rangers 0; Quarry 3, Packhouse 5; Tigers 3, Ukeleles 2.

High Singles — P. Green 218, Lot 'Em 7; Schrieder 260, Okey 232, A. Dena 227, B. Sedore 264, J. Elliott 259, R. Nickle 253, H. Payne 255, C. Hart 250, J. Batty 250, C. Akey 248, J. Bowsart 240, H. Conley 240, S. Goyer 245.

High Triples — B. Sedore 725, G. Akey 734, P. Loft 691, R. Nickle 678, H. E. Payne 663, C. Akey 652, P. Green 651, H. Conley 656.

ODD FELLOWS' MIXED LEAGUE

Encampment 8, C. P. and T. 3; Rebakahs 5, I. A. P. M. 3; Canton 6, Odd Fellows 7.

Men's High Triples — Charlie McKay 654, George McDonald 677, Gil Cowan 594.

Men's High Singles — Charlie McKay 260, Ray Scott 253, Geo. McDonald 241, Elmer Adams 226, Jim Campbell 223, Claude Jenkins 212.

Ladies' High Triple — Kay Hagerman 719, Evelyn Kilfedder 336.

Ladies' High Singles — Kay House 315, Evelyn Kilfedder 226, Eileen Bateman 215.

FORESTERS LEAGUE

Maples 0, Tall Timbers 8; Oaks 3, Buttercups 2; Evergreens 3, Walnuts 4.

Ladies' High Singles — Helen Hagerman 216, Eleanor Botting 196, Elsie Soules 194, Joan Rutan 182.

Men's High Singles — Merril Brown 227, Glen Murray 216, Paul Munns 216, Al Sager 215, Glen Anderson 198, Vern Crawford 188, Bill Stephens 184.

HUNGRY BEARS

CHILLIWACK, B. C. (CP)— Shortage of berries in the mountains has brought an invasion of bears into the orchards. About 30 black bears have been shot when found stripping orchards in this area.

Sarnia Coach Not Too Happy Over Fmals

SARNIA (CP)—Sarnia Golden Bears rolled over the opposition in their last three games of the regular Senior Ontario Rugby Football Union schedule. But coach Frank Tindall hopes they're saved as the squad prepares for the first game of the best-of-three against London Lords Saturday night.

Tindall said Thursday he hopes his team won't let down.

In London, coach Al Bruno is applying a "get tough" policy. He put the team through a stiff two-hour workout Thursday night.

The Lords performed well Tuesday night when they pounded the Dutchmen 29-6 in the rubber-a-death semi - final. Bruno says he plans to keep his players in the same frame of mind for the Sarnia series.

PRES POSSIBLE

"We're still going to work hard," said Pye told them they will be more fines (14 were fined after the last loss to Sarnia) if anybody lets down again. The Bears are tough, but if we're right, I think we've a good chance."

Rogai said all the Sarnia players are fit and ready for action. The final game was picked to produce a battle between the Bears' running game under the direction of quarterback Hal Lefrand and the passing attack of London's Jerry Thompkins.

The second game will be in London Nov. 10 and a third if necessary in Sarnia Nov. 14.

Sarnia and London ended the regular season tied in points, but Sarnia earned a bye into the final by their superior scoring in games against the Lords.

NEW GOLF PREXY

NEW YORK (AP) — John G. Cook of Long Beach, Calif., will succeed John D. Ames of Chicago as president of the U.S. Golf Association at the annual meeting in January.

BEST QUALITY
• FUEL OIL
• STOVE OIL
AT THE MOST
REASONABLE PRICES
CALL: VIGOR OIL
WO 8-7018

1.00 A WEEK

Firestone TOWN and COUNTRY

NEW TREADS

Bargain in Winter Driving Safety!

Snow Tires

GO WHEN YOU WANT TO... STOP WHEN YOU NEED TO!

9.95 With Class 'A' Trade-In

670-15

• Terrific traction in mud and snow
• Smooth and silent on pavement
• Eliminates frustrating, helpless wheel spinning
• Deep-traction tread for extra long mileage.

FREE MOUNTING

Check These SAVINGS!

Size	Price
600/16	11.95
670/15	9.95
710/15	14.95
750/14	12.95
800/14	15.95

With Class "A" Trade-In

BILL DELINE LTD.

283 COLEMAN STREET DIAL WO 2-3483

"WHERE PARKING IS NO PROBLEM"

MOUNTAIN TIRE SERVICE AT YOUR SERVICE

THE SQUEEZE IS ON

USED CAR PRICES!!

STEEL IN IS SHORT SUPPLY WHICH WILL LIKELY MEAN A SHORTAGE OF NEW MODELS . . . HIGHER PRICES FOR USED CARS.

NOW...

IS THE TIME TO BUY A USED CAR AT TRUDEAU'S . . . .

BECAUSE

—THE SELECTION IS GOOD
—PRICES ARE LOWER
—QUALITY is TOPS

58	PONTIAC 2-DOOR SEDAN 6-cylinder, automatic, low mileage	$2250.	
58	CHEV. 4-DOOR SEDAN Delray, 6-cylinder, turn signals, heater	$1995.	
57	FORD 2-DOOR SEDAN 6-cylinder, turn signals, heater	$1650.	
57	MORRIS OXFORD SEDAN 4-door with radio, turn signals, heater	$1395.	
57	CHEV. 4-DOOR SEDAN 6-cylinder, turn signals, heater, 2-tone paint	$1695.	
57	PONTIAC 2-DOOR SEDAN 6-cylinder, turn signals, finished in gold	$1650.	
56	OLDS. "88" HARDTOP 4-door with automatic transmission, 2-tone	$1945.	
56	CHEV. 2-DOOR SEDAN 6-cylinder, turn signals, heater	$1475.	
56	METEOR 4-DOOR SEDAN Finished in 2-tone green and ivory, Radio.	$1395.	
56	PONTIAC 2-DOOR SEDAN Deluxe with leather interior, 6-cylinder	$1495.	
55	CHEV. STATION WAGON 4-door, 6-cylinder, radio, turn signals	$1595.	
55	FORD CUSTOMLINE 4-door sedan in a sharp 2-tone finish	$1295.	
55	FORD 2-DOOR SEDAN Turn signals, heater, 2-tone	$1095.	
55	OLDS. "88" 4-DOOR SEDAN Automatic, turn signals, heater	$1395.	
55	VOLKSWAGEN 2-door sedan, heater, turn signals	$845.	
55	DODGE STATION WAGON 2-door finished in 2-tone blue and ivory	$1295.	
55	DODGE 4-DOOR SEDAN Turn signals, heater, 2-tone paint	$1095.	
54	CHEV. 4-DOOR SEDAN Automatic, radio, turn signals	$895.	
54	BUICK 4-DOOR SEDAN Automatic, radio, power steering	$1095.	
54	FORD 2-DOOR SEDAN Finished in turquoise	$775.	
53	BUICK SPECIAL 4-DOOR Automatic, radio	$875.	
52	FORD 2-DOOR SEDAN Finished in turquoise	$375.	
51	BUICK HARDTOP 2-door with automatic transmission, radio	$375.	
51	METEOR 4-DOOR SEDAN Only	$195.	
51	CHEV. 2-DOOR SEDAN Only	$295.	
51	PONTIAC 2-door Sedan	$195.	

YOUR DOWN PAYMENT . . . Can Be As Low As A $5. BILL

TRUDEAU MOTORS LIMITED

CHEVROLET - OLDSMOBILE - CADILLAC - CORVAIR - CHEV. TRUCKS

"THE USED CAR SHOPPING CENTRE"

31-45 STATION ST. BELLEVILLE FOXBORO ROAD

Day: WO 8-6767 — Night: WO 8-6769 Day: WO 8-6767 — Night: WO 8-6769

Sport Slices

RARE, MEDIUM, WELL-DONE

By GEO. H. CARVER, *Sports Editor*

The Boozer Club has offered to raise $500 to help purchase a goalkeeper for the MacFarlands.

More power to their little pea-pickin' elbows.

The actual extent of the damage to Gordie Bell's eye is not yet ascertained. He suffered the injury during the October 27 game with the Whitby Dunlops.

You never miss the water until the well runs dry—and that has been proven in the case of the MacFarlands' goalkeeping department.

They need—and need badly—among other things, a Senior "A" calibre goalkeeper.

Turk Barclay has been doing yeoman service in a pinch-hitting role. But the Turk had to go in there cold. He has had little if any solid practice between the pipes. He has been too busy at his job as trainer—and caretaker of the proporties. Dodds of Queen's is definitely not senior "A" type.

The Boozer Club was informed at its general meeting the other night by a member of the club executive, that negotiations were under way to purchase a senior "A" goalie. The club decided of its own volition to give a grant of $200 to the club towards the purchase of the goalie.

We do not know anything about "help up front" but a news despatch from Minneapolis the other day said Johnny McCaffrey had been relieved of the coaching duties of the local club after three games and had "been recalled by the MacFarlands' management." It seems Flori Goegan has taken over the coaching reins of the Minneapolis club from McCaffrey.

However, the Boozer Club has committed itself, so to speak, and intends raising the necessary $500 through the medium of a membership drive. At present the membership approach is 137. 500 new members are needed.

So how about it. Let's get behind the Boozer Club and the MacFarlands.

The Macs have lost six of their first seven starts, and it has been shown at the box office. Attendance has dropped off until it is nearer that of a disappointing low. The cliche that fans will not support a losing team is again proving itself.

But let's consider the facts. The MacFarlands have been handicapped by Lady Luck, courting Dame Misfortune, gaining the brush-off by the goddess of breaks and hit hard by the injury jinx.

True, there has been a lack of bench strength that put the Macs on the spot when injuries struck. Hindsight would have forced to juggle his lines, break up regular combinations and use generally a mixed-up line-up. His hunch has been instrumental in preventing the team, as it is, from flashing its true potential.

There is another important thing, too, that fandom should not forget. This is the toughest senior "A" league the MacFarlands or any other club in the circuit has encountered since the beginning. Windsor, Kitchener, Chatham have built organizations that are flashing topflight ability. Whitby is about on a par with other years, although at times they have appeared stronger.

There is nothing wrong with the MacFarlands that a good goalie and two or three out-front players will not cure. Fans should not be in too big a hurry to criticize—and should remember that players are human too, and support from the stands and the box office will help a lot.

We have the utmost faith in Ike Hildebrand and the club. And if management comes through with the required public assistance we can see Boozer Park a more reasonable lack and their share of the breaks the team will be in there with the best of them when the chips start flying.

You can help the club by joining the Boozer Club. All it costs is a dollar, and membership tickets can be obtained from Bill Cook's shop or Jack Diamond's men's store or from other members.

You can also help by attending the "Meet the Macs Ball" scheduled for the ANAF auditorium, Front Street, on November 14.

You can also help tonight by supporting the Macs in their clash with the high-flying Kitchener Dutchmen. The Dutchies are leading the league but they can be beaten, and the Macs, as they are, intend to prove it, if possible.

Bruins 'Bust' Sawchuk With 8-Goal Explosion

Uke Line on Rampage Again Scoring Four in 8-3 Victory; Canadians Clobber Blues 8-2

BY THE CANADIAN PRESS

It appears Terry Sawchuk's great balancing act has finally collapsed.

Sawchuk carried Detroit Red Wings through the early part of the National Hockey League season by giving them such stalwart outstanding that their low-scoring didn't matter.

Thursday night the dam broke. Sawchuk was beaten eight times and Detroit lost 8-3 as Boston Bruins' Uke line again went on a rampage.

It was the same old story in Montreal, where Canadiens—unbeaten in eight previous games—swallowed New York Rangers 8-2 as netminder Jacques Plante wore his plastic mask for the first time through a whole game.

END OF FINE RECORD

Sawchuk had allowed only 15 goals in 11 previous games during which he had not been beaten more than three times in a game. But the Bruins, who now have 20 goals in their last three games, pasted it on scoring five goals in the second period and two in the third.

Vic Stasiuk's second clutch goal game this season—The Bruins defeated Montreal 5-4 on Oct. 11.

The Uke line got four goals Thursday night. Johnny Bucyk scored two and Bronco Horvath and Vic Stasiuk one each. Horvath's 12th in 13 in games. The Uke now has 25 of the team's 48 goals.

Fleming Mackell, Leo Labine, Charlie Burns and Nick Mickoski got the others for Boston. Gordie Howe, Gary Aldcorn and Norm Ullman tallied for Detroit.

REACHES MILESTONE

Howe also assisted on Aldcorn's goal, making his 1,000th point in his 14-year NHL career.

Rangers were in the game only briefly as Canadiens ran up their highest score this season.

Bernie (Boom Boom) Geoffrion closed in on Rocket Richard in the scoring race with two goals and two assists. Phil Goyette also scored twice, Ralph Backstrom, Bill Hicke, Jean Beliveau and Henri (Pocket Rocket) Richard once each. It was the first NHL goal for Hicke, American League scoring champ last year who was playing his 24th game with Canadiens.

Earl Ingarfield and defenceman Bill Gadsby scored for New York Rangers.

Plante, wearing his much-publicized face mask, made 18 saves. New York's leading goalie Worsley stopped 44.

Chicago Black Hawks, winless in their last 10 games, Saturday will be without captain Eddie Litzenberger and winger Ens Nesterenko, both left at home Thursday when team entrained for Montreal. Litzenberger's manager Tommy Ivan said Litzenberger, who was leading the team in scoring, and Nesterenko are "the worrying type." He felt a few days respite from hockey may snap them out of their slump.

Hockey Standings

BY THE CANADIAN PRESS

National League

	W	L	T	F	A	Pts.
Montreal	9	2	3	46	31	21
Detroit	6	3	3	38	29	15
Boston	7	5	1	48	34	15
Toronto	6	3	2	30	25	14
New York	3	6	3	29	36	9
Chicago	1	9	1	19	34	3

Thursday's Results

New York 2 Montreal 8
Boston 8 Detroit 3

Saturday's Games

Chicago at Montreal
Detroit at Toronto

Sunday's Games

New York at Detroit
Chicago at Boston

American League

	W	L	T	F	A	Pts.
Providence	8	2	0	54	32	16
Springfield	7	3	0	52	32	14
Rochester	6	3	0	30	16	12
Buffalo	6	5	0	41	45	12
Quebec	5	11	0	42	65	10
Hershey	1	7	2	28	53	4
Cleveland	0	8	1	44	53	1

Thursday's Results

Buffalo 6 Quebec 3

Tonight's Games

Hershey at Cleveland
Providence at Rochester
Eastern Professional League

	W	L	T	F	A	Pts.
Sudbury	7	2	1	58	27	15
Shawinigan at Montreal	6	2	2	38	27	14
Hull-Ottawa	4	2	4	47	41	12
Valleyfield	5	5	2	46	44	12
S. S. Marie	3	4	3	40	55	9
Kingston	3	7	2	33	42	8
T. Riviera	1	7	2	23	47	4

Thursday's Results

Trois-Rivieres 3 S. S. Marie 2

Tonight's Games

Trois-Rivieres at Shawinigan

OHA Junior A

	W	L	T	F	A	Pts.
St. Michael's	8	2	1	71	32	17
Barrie	3	2	0	15	17	6
Guelph	2	2	0	15	14	4
Marlboros	2	2	0	15	14	4
Pete	2	2	0	13	15	4
Hamilton	2	3	0	11	21	4
St. Cath.	0	7	1	10	14	1

Thursday's Results

St. Catharines 3 Peterborough 4
Marlboros 3 Hamilton 0

Tonight's Games

Peterborough at Guelph
Hamilton at Barrie

Saskatchewan Junior

Saskatoon 3 Melville 4

Maritime Junior

Winnipeg 3 Brandon 8

Ontario Senior B

Dundas 3 Galt 3

OHA Junior B

Chatham 9 Riverside 2
Windsor 11 Wallaceburg 4

Clair Warns Ottawa Riders 'A Mistake Can Lose Game'

By BERNARD DUFRESNE
Canadian Press Staff Writer

OTTAWA (CP) — A football coach's job, like a housewife's, is never done.

Example: Coach Frank Clair of Ottawa Rough Riders.

Right now he is busy bringing up his team for next Saturday's Big Four semi-final playoff with Hamilton Tiger-Cats.

But gnawing at the back of his mind, now that the season is drawing to a close, is the problem of adding new players for the 1960 training camp, specifically import players.

The nine-game all-star squad turned to so-called all-Americans.

"You have to sign those guys if you can," he said. "Just because they're not all-Americans doesn't mean they're good.

"You might sign a few, and none of them will make it. But then you can click and you've got a really good back like (Dave) Thelen."

RECORD-BREAKER

Thelen, import from Miami of Ohio, blossomed out in his second season as one of the Big Four's record-breakers.

The Canadians found conditions to their liking Thursday. The way in which Stuart Jones, Ottawa quarterback, was allowed had to battle all the way against Tiger-Cats' Garfield, played two won one; Canada, played two, won one.

CLAIR COMES THROUGH

The Canadians found conditions to their liking Thursday. The way in which Stuart Jones, Ottawa quarterback, was allowed had to battle all the way against Tiger-Cats' Garfield, played two won one; Canada, played two, won one.

Other results (Canadian names first):

Singles: John Johnston defeated John Drury 2 and 1; Ron Barnett defeated Don Glading 4 and 3; Nick Weslock defeated Jerry Nowak 3 and 2; Tim Thurst defeated Ross Murray 1 up.

Foursomes: Cowan and Weslock lost to Jones and Charles 2 and 4; Tiechurst and Willey defeated Drewick and Nowak 3 and 2; Johnston and Silverberg defeated Drury and Glading 2 and 1.

OPPOSE TENNIS OPENS

MELBOURNE (AP) — Donald M. Ferguson, president of the Australian Tennis Association, said Thursday he opposed open tournaments but added that they "would be played within two years if they become inevitable."

He was asked to comment upon a secret meeting of Wimbledon officials in London Tuesday night at which it is believed open tourneys were given the green light.

Robert N. Vroland, chairman of an Australian committee which is preparing a report on tennis amateurism, said "open tourneys are a certainty, but it is vital that they should be organized by the control of amateur organizations."

Canada Golfers Win Over New Zealand

JOHANNESBURG (Reuters) — Canada and Britain gained their Wednesday victories in the Commonwealth amateur golf tournament.

Canada, Thirteen had suffered heavy defeat to South Africa and Australia on the first two days, gained a surprise 7-2 win over New Zealand. Alex Sutherland the foursomes 2-1, Canada crushed New Zealand 5-1 in singles.

Britain narrowly beat Australia in this year's winners. In South Africa, now the only undefeated team of the five competing countries, by the odd hole in day.

Positions after three days' play in the five-day tournament are:

South Africa, played two, won two; Canada, played two, won one; New Zealand, played two, lost two; Australia, played two, won one; Canada, played two, won one.

Marlies, Petes Win Over Cubs, Teeps

BY THE CANADIAN PRESS

Right winger Howie Menard scored his hat trick to pace Toronto Marlboros to a 3-2 shutout victory over Hamilton Tiger-Cubs and Peterborough Petes edged Toronto Teepees 4-3 in two Ontario Hockey Association Junior A games Thursday night.

The Marlboros win at Hamilton's Barton Street Arena took place with Barrie Flyers, Guelph Biltmores and Peterborough Petes all gaining first point behind in sixth position followed by St. Catharines Teepees, trailing by two points.

Menard scored the first two goals at Hamilton and Don Wilcox the third.

SCORELESS UNTIL THIRD

The Cubs were without left winger Larry Jeffrey, the game's leading goalscorer, who is out with a severe charleyhorse, and Bob DiBattista who has a broken nose.

Goals through the Petes and TeePees split the six penalties with a misconduct going to Barrie Flyers' Ron Low.

TeePees pulled their goaltender in the last half-minute and put the puck in the net but the blue line judge ruled it was late in the game and the tally didn't count.

Petes had an edge in the first two periods but the TeePees bided it early in the third. Doug Senior settled the issue when the Petes were shorthanded.

Other scorers were Bob Rivard, Wayne Stewart and Reg Mulholland.

Doug Robinson, Don Crosso and John Brenneman scored for the losers.

Bisons Defeat Quebec 6-3

BY THE ASSOCIATED PRESS

Billy Dea scored the tying and winning goals Thursday night as Buffalo Bisons defeated Quebec Aces 6-3 in American Hockey League action. It was the fourth straight victory for the Bisons.

Gus Mortson, Howie Glover, Lorne Ferguson and Larry Wilson scored the other Buffalo goals. Jackie Leclair scored twice for Quebec and John Bailey once to give the Aces a 3-2 lead before Dea got his goal.

Hawks Bench 'Litz, Nesty'

CHICAGO (AP) — Captain Eddie Litzenberger and Chicago Black Hawks, the team's leading scorer for the last three seasons, and playmaking Ens Nesterenko are being left behind on the Chicago Western trip, it was announced Thursday night.

The Hawks meet the Canadiens in Montreal Saturday night and go to Boston for a Sunday engagement.

"We know Litzenberger and Nesterenko have been greatly disturbed over their playing," said Tommy Ivan, general manager. "Because they are the worrying type, it is probably one of their factors in their poor performances. We feel a few days respite from hockey may snap them out of their slump."

Veteran left winger Ted Lindsay, meanwhile, is in Detroit undergoing treatment for what may be a concussion. Coach Rudolph the team if he feels better, Ivan said.

Britain Leads Golf Tourney

CLEMENTON, N.J. (AP)—Britain, the defending champion, scored 11 points on the Pine Valley Golf Club course Thursday to lead the 17th renewal of the international triangular senior golf matches.

The United States trailed in second place with nine points and Canada was third with four.

The competition consisted of match play foursomes and alternate strokes. Each man on a team decided which drive off from the tee on the odd or even-numbered holes. Only one ball was awarded for each victory and half points for a match that was halved.

The competition will conclude today with singles matches. Senior play is for those 55 or older.

The oldest player in the competition is 81-year-old Sir Cecil Dunn, who played for Great Britain in 1911.

STILL LOTS OF DUCKS

WINNIPEG (CP) — An estimated 85 per cent of the total waterfowl population in Canada, Ducks Unlimited (Canada) said Thursday. With abundant food and continuous mild weather, the report said, the waterfowl are likely to stay here until the final freeze-up.

The schedule of Solunar Periods, as printed below, has been prepared by John Allen Knight's Solunar Tables. Plan your days so that you will be fishing in the periods when you have the good cover during these times. If you wish to read the report that each day has to offer.

The Major Periods are given in boldface type. These begin at the times shown and last for an hour and a half to two hours thereafter. The Minor Periods, shown in regular type, are of somewhat shorter duration.

The following chart for the the period from Sunday, November 7th, to Sunday, November 15th.

All times are Eastern Standard Time.

Day	A.M. Minor	A.M. Major	P.M. Minor	P.M. Major
Saturday	11.10	4.55	11.30	5.30
Sunday	11.55	5.45	—	6.10
Monday	12.30	6.35	12.50	7.00
Tuesday	1.10	7.25	1.40	7.50
Wednes.	2.00	8.15	2.30	8.45
Thursday	2.50	9.05	3.15	9.35
Friday	3.35	9.45	4.00	10.10
Saturday	4.30	10.30	4.45	10.55
Sunday	5.05	11.15	5.30	11.45

N.H.L. Top Scorers

BY THE CANADIAN PRESS

Boston Bruins' Bronco Horvath maintained his amazing goals-a-game pace and stayed on top of the National Hockey League point-race as Bruins blasted Detroit 8-3 Thursday night.

But Montreal Canadiens' Bernie Geoffrion is hot on his heels. The Boomer collected two goals and two assists in Canadiens' 8-2 walloping of New York Rangers.

The leaders:

	G	A	Pts.
Horvath, Boston	13	8	21
Geoffrion, Montreal	9	10	19
Bucyk, Boston	6	10	16
Backus, Boston	6	9	15
Stasiuk, Boston	4	10	14
Backstrom, Boston	4	10	14
Baitgate, New York	2	12	14
Beliveau, Montreal	5	8	13
Prentice, New York	4	9	13

Perez Named Fighter of Month

NEW YORK (AP)—Flyweight champion Pascual Perez of Argentina today was named Ring magazine's fighter of the month for his 13th-round knockout of Japan's Sadao Yaoita in a title fight.

Yaoita was dropped from No. 1 contender to No. 2 behind Thailand's Pone Kingpetch. Kingpetch is going to get a title shot.

By whipping Yaoita, welter-weight champion Virgil Akins of St. Louis, Kenny Lane of Minneapolis Mitch, was moved up from the lightweight ranks to sixth place among the 147-pounders.

Charley Scott, who stopped leading contender Sugart Hart, took over the top spot among the welter contenders. Hart dropped to behind Duke's Louis Rodriguez.

Yvon Durelle of Baie Ste. Anne, N.B. is still second-ranked challenger for Archie Moore's light heavyweight title, behind Harold Johnson.

N.H.L. Stars

BY THE CANADIAN PRESS

Johnny Bucyk, left winger on Boston Bruins' Uke line, who scored two goals and assisted on two more as Bruins smothered Detroit Red Wings 8-3.

Bernie (Boom - Boom) Geoffrion, Montreal Canadiens' right winger who scored two goals and two assists in his team's 8-2 triumph over New York Rangers.

Three Rivers Shades Soo

SAULT STE. MARIE, Ont. (CP)—Sault Ste. Marie Thunderbirds ran into a tight Trois-Rivieres Lions defence Thursday night, lost 3-2 and thus failed to gain a first-place tie with Sudbury Wolves in Eastern Professional Hockey League standings.

The Lions had the edge during the first two periods and left the Thunderbirds when they attempted to tie the score in the third.

Given a two-man advantage for 18 seconds in the first period and 54 in the third, the Soo failed to get a shot on the net each time.

Trois - Rivieres scorers were Frank Bagrevez, Jean Thibeault and Leon Rochfort. Fred Hills and Guy Blake tallied for Sault Ste. Marie.

"Let's Talk Real Estate"

by Jerry Joyce

GOVERNMENT MORTGAGES "CUT-OFF"!

Yes, it was sad news to the housing industry when the announcement was made by Ottawa last Friday that the direct lending of mortgage funds by C.M.H.C. was "cut off" while the government has exhausted its supply of money appropriated for that purpose.

This will have a direct effect on Bolton and the entire district, since the Builders and prospective home owners had only one source of N.H.A. mortgages for some weeks, having to wait two months for N.H.A. loans are a must.

Joyce Real Estate will continue to sell their attractive N.H.A. financed houses now listed, with down payments from $1,500.00. with the balance on the N.H.A. 6% mortgage. Act now if you do not wish to be disappointed.

GERALD W. JOYCE
REAL ESTATE
25 Campbell St., Bolton
Bolton 2-5382
26 Eight Street, Trenton
EX 2-8169

fast starts . . .

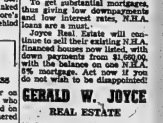

and more of them! Good reasons to choose a full-power Willard next time you need a battery. Guaranteed up to 4 years...factory-filled or dry charged...sizes to fit every car — prices to fit every buyer...

At Willard Dealer's everywhere!

Ciesla Goes To Americans

TORONTO (CP)—Centre Hank Ciesla, acquired this season from New York Rangers by Toronto Maple Leafs, has agreed to join Rochester Americans of the American Hockey League.

Ciesla, a native of St. Catharines, has played in the NHL for the last four seasons. Leafs acquired him in a deal for defenceman Noel Price.

TO TRAIN IN U.S.

LONDON (AP)—Dave Charnley, 24, British lightweight champion, said Thursday he'll set up a training camp at Galveston, Tex. for his world title fight at Houston, Tex. Dec. 2 against champion Joe Brown.

Everyone wants our new Homeowners Policy

Little wonder our Homeowners Policy is so popular. You get fire...theft...liability insurance for your home with one policy . . . one premium. It's so convenient . . . and so economical. Call us for details.

Lorne McDougall Insurance Agencies Ltd.
150 FRONT ST. BELLEVILLE WO 8-5728
Associated with W. J. McCormick Realty Ltd.

Durelle Will Fight Olson

TORONTO (CP) — Yvon Durelle, confident of his chances against Canadian heavyweight champion Gene Chuvalo here Nov. 17, has accepted a main bout with Bobo Olson, former world middleweight king.

Toronto matchmaker Deacon Allen said he learned of the Durelle-Olson fight after a telephone conversation with Durelle's manager, Chris Shaban, in Moncton, N.B. The fight is scheduled for San Francisco early next month.

"After Chuvalo gets through with Durelle, they may not want him in 'Frisco," said Allen.

Western All-Star Squads

By AL VICKERY
Canadian Press Staff Writer

WINNIPEG (CP)—A five-year guard with Winnipeg Blue Bombers, who almost quit football this season due to pressure of business, was the only Canadian named today to the offensive team in the 1958 Western Conference Football Union all-star selections.

Ed Kolowich was one of five members of the pennant-winning Bombers to be named to the offensive squad, picked for The Canadian Press by coaches, sportswriters and broadcasters in the league cities. Bombers also placed four players on the defensive team.

The second - place Edmonton Eskimos were three spots on offence and four on defence, including backs Bobby Kuntz, first - year import from Notre Dame who was cut by Edm and then brought back when another American lineman was injured.

The surprising British Columbia Lions, who beat out Calgary Stampeders for the third and last playoff spot, made their best all-star showing since they returned to the league in 1954. Guard Tommy Hinton from Louisiana Tech was picked for the defensive team and three other B.C. players were named on defence.

NONE UNANIMOUS

There were no unanimous choices for any of the 22 positions, and no player made both the offensive and defensive teams. Fullback Johnny Bright of Edmonton topped the voting offensively, while Bronco end Harold Gray drew most votes on defence. Both are repeaters from the 1957 all-star team.

Three Canadians — Harvey Wylie of Calgary, Norm Fieldgate of British Columbia and Steve Patrick of Winnipeg—made the defensive team.

Offensive team:

Ends—Johnny Bright, Edmonton
Ends—Charlie Shepard, Winnipeg
Tackle—Ron Stewart, Calgary
Tackle—Jackie Parker, Edmonton
Quarter—Jim Van Pelt, Winnipeg
Centre—Neil Habig, Saskatchewan
Guard—Tom Hinton, B.C.
Guard—Ed Kolowich, Winnipeg
Halfback—Roger Nelson, Calgary
Halfback—Frank Rigney, Winnipeg
Fullback—Bruce Pirie, Winnipeg
Fullback—Earle Vereshagin, Calgary

Defensive team:

Ends—Harvey Wylie, Calgary
Ends—Kenny Ploen, Winnipeg
Ends—Bill Jessup, B.C.
Tackle—Norm Rollie Miles, Edmonton
Tackle—Bob Bachalcher—Norm Fieldgate, B.C.
Tackle—Bob Bachalcher—Garland Warren, Winnipeg
Tackle—Bob Bachalcher — Al Ecuyer, Edmonton
Middle guard — Steve Patrick, Winnipeg
Tackle—Art Walker, Edmonton
Tackle—Urban Henry, B.C.
End—Herb Gray, Winnipeg
End—Ed Gray, Edmonton

The selectors leaned towards the generally - accepted offensive formation of twin-fullbacks, namely the WIFU's ground - gaining leaders—Bright and Bombers' Charlie Shepard, first, former Drake star, has led the league's ground - gaining department for the last three years.

Outside running was assigned to Skyscraper outstanding halfback Filipski, from Villanova University and New York Giants of the NFL, and scoring champion Parker, who hasn't missed a touchdown since coming to Canada from Mississippi State in 1954.

Van Pelt, second-year import from the University of Michigan, had a wide margin at quarterback over Calgary's Joe Kapp. Bronco Lorenzini, and Parker, who alternated at half and quarter for Eskis this year.

Van Pelt, star of Bombers' 35-30 Grey Cup triumph over Hamilton Tiger-Cats last year, set a WIFU record this year by tossing seven touchdown passes in one game.

He was injured late in the schedule and will sit out for the season.

Tackle Don Luzzi of Calgary, the only player to make the team both ways last year, failed to make the grade this year on either team.

Sport Snapshots

By JACK SULLIVAN
Canadian Press Staff Writer

Coach Phil Watson of New York Rangers has broken his self-imposed silence. Now, things should perk up around the National Hockey League.

The talkative Phil has been in the background since the NHL opened three weeks ago while his Rhinebirds were shoving fans how easy it is to lose games. People were wondering if General Manager Muzz Patrick had laid down the law to Watson about criticizing his players in public.

But Muzz denied this, saying that Watson "is just criticizing his players in camera instead of in the press and I think it is a move in the right direction." Sports writers recalled these remarks after Rangers lost 4-1 in Toronto this week and Watson directed a verbal barrage at his team.

"I'm sick and tired of this club," he moaned. "That game-stunk and it was my brightest start this year," the statistics say. They'd better wake up because this stuff isn't going to go on."

AT HIS BEST

Watson usually is at his talking best when Rangers are winning but the Toronto loss was their eighth in 12 games. His comments, when the team was winning mostly, were of a needling nature aimed at Goalkeeper Gump Worsley.

Rangers, with Watson coaching, had made the Stanley Cup playoffs three consecutive years —1956-58 and Watson was at his vocal best, with barbs aimed at Montreal-born Gump.

Worsley has taken them all, and tossed a few back at Watson over the years. But this season, there was a switch—Patrick had a few things to say about the goalie.

Patrick has made no bones about his feelings towards the goalie. "There's no use talking about it," he says. "Gump hasn't been sharp. Every game he's allowed at least one, second-rate, two, soft goals. He's been bad on his angles and letting too many rebounds get away from him."

The running verbal duels between Watson and Worsley in the sports pages the last few years have, at times, become downright nasty. Watson hasexalled Worsley a "beer belly" and has threatened on numerous occasions to demote him to Providence, the Rangers' farm club in the American Hockey League.

He did it for 23 games in the 1957-8 season but the fact that Worsley was back in the big league at the end of the schedule when Rangers finished second. That was the highest spot Rangers had achieved since the 1941-42 season when they won the league championship but were sidelined in the Cup semi-finals.

Shortly after the 1958 season ended Watson, cornered by newspaper men up a Toronto hotel, talked of the runner - up finish and came up with this classic: "Even Gump was hustling—the fat slob."

College Boys Finish Sked On Saturday

BY THE CANADIA NPRESS

The Intercollegiate senior football league will wind up its schedule Saturday when University of Toronto Blues meet McGill Redmen at McGill and Queen's University Golden Gaels battle the University of Western Ontario Mustangs at London.

A victory for the Mustangs would send them into the first East-West championship against University of British Columbia Thunderbirds at Toronto Nov. 14. An upset win by the Gaels would give the Blues the honor providing they can tack a sixth straight defeat on the winless Redmen.

Western coach Johnny Metras said that Polhlani may see action as a corner linebacker Saturday. The fullback suffered a hip injury last weekend in Toronto.

If Polhlani doesn't play Metras plans to alternate Gary Sargent and Roger Stewart.

Under coach Dalt White, Toronto Blues have won 14 of their last 15 games, a streak stretching back to October of 1956.

They have won two of three meetings this season with Western with one including an exhibition game, but in the two games that counted they were outscored by Western.

League Leaders

BY THE CANADIAN PRESS

Standings: Montreal, won nine, lost two, tied three, points 21.
Points: Horvath, Boston, 21.
Goals: Horvath, 13.
Assists: Bathgate, New York, 12.

Shutouts: Sawchuk, Detroit, 2.
Penalties: Brewer, Toronto, 35 minutes.

APPROVE WOODBINE

CAMDEN, N.J. (AP) — The board of directors of Thoroughbred Racing Associations approved the membership applications of three race tracks, executive secretary Spencer J. Drayton announced Thursday. They are New Woodbine of Toronto, Turf Paradise and Arizona Downs, both of Phoenix, Ariz. The $12,000,000 Canadian plant is the first outside of the U.S. to gain admission to the TRA.

Minor Hockey Notes

SQUINT SCHEDULE

Coaches — Barons, St. Mary Canadiens, Leas, McDonald; Maple Leafs, Sacred Heart Belgr; Bees, Wings, Les Cain; Bruins, Stevens C. Powell; Rangers, Norm Carter; Bruins, Rowbotham; Black Hawks, C. Fitzmaurice.

NOVEMBER

9—Maple Leafs vs Canadiens
Bruins vs Rangers
Red Wings vs Black Hawks
Barons vs Bruins
15—Canadiens vs Bruins a
Rangers vs Maple Leafs
Black Hawks vs Rangers
Browns vs Red Wings
22—Maple Leafs vs Bruins
Canadiens vs Black Hawks
Red Wings vs Barons
Rangers vs Browns
30—Black Hawks vs M. Leafs
Browns vs Bruins
Barons vs Canadiens
Rangers vs Red Wings

DECEMBER

1—Black Hawks vs Browns
Bruins vs Barons
Rangers vs Canadiens
Maple Leafs vs Red-Wings
6—Browns vs Maple Leafs
Bruins vs Black Hawks
Barons vs Rangers
Canadiens vs Red Wings
21—Maple Leafs vs Barons
Canadiens vs Browns
Black Hawks vs Rangers
Red Wings vs Bruins
Barons vs Red Wings
Black Hawks vs Red Wings
Rangers vs Bruins
Canadiens vs Maple Leafs

JANUARY

4—Red Wings vs Browns
Barons vs Black Hawks
Maple Leafs vs Rangers
Bruins vs Canadiens
11—Browns vs Rangers
Barons vs Red Wings
Black Hawks vs Canadiens
Bruins vs Maple Leafs
18—Red Wings vs Rangers
Canadiens vs Barons
Bruins vs Browns
Maple Leafs vs B. Hawks
25—Red Wings vs Leafs
Canadiens vs Rangers
Barons vs Bruins
Browns vs Black Hawks

FEBRUARY

1—Red Wings vs Canadiens
Rangers vs Barons
Black Hawks vs Bruins
Maple Leafs vs Browns
Note—The first two games each Monday will be played at 6.00 p.m. with the second two at 7.09 p.m.

MIDGET SCHEDULE

NOVEMBER

11—Leafs vs Red Wings
Black Hawks vs Canadiens
Rangers vs Bruins
18—Canadiens vs Red Wings
Rangers vs Maple Leafs
Bruins vs Black Hawks

Notes—The remainder of the midget schedule will be published at a later date.

The first game each week will begin at 6.00 p.m.; the second at 7.00 p.m.; the third at 8.00 p.m.

Magazine Calls For Abolition Of Boxing

LONDON (AP)—An influential British medical magazine called Thursday for the abolition of boxing and declared it "can unquestionably produce a punch drunk imbecile."

The recommend — the second by the magazine Lancet in five months—was sparked by the recent death of American bantamweight Walt Ingram.

The American died Oct. 26 after a fight against world champion Joe Becerra of Mexico.

SURGERY FOR SPAIN

OKLAHOMA CITY (AP)—Warren Spahn, Milwaukee's veteran southpaw pitcher, underwent surgery Thursday for removal of a loose foreign body from his left knee. Doctors said the 38-year-old hurler's knee "will be good as ever."

Peahead Wants Dry Weather In Battle With Rough Riders

MONTREAL (CP) — Studying movies of his Montreal Alouettes in action has been self-defeating but hasn't caused coach Douglas (Peahead) Walker to figure out anything something new and startling for Saturday's meeting with Ottawa Rough Riders.

"Naturally we have been studying the movies of our past games with Ottawa," said Walker Thursday before sending his squad through a stiff workout in preparation for the sudden-death semi-final Big Four playoff game in Ottawa.

"But we have made no particular decisions about how we will play in view of what the films show."

SEES IMPROVEMENT

Walker seems to be convinced that there has been a decided improvement in the team's defensive strength during the last few games. Three new men in particular have filled gaping breeches left by injuries at middle guard and Wes Gideon and Milt Campbell at defensive half as defensive backs.

Isakea came to the Als late in the season from the Edmonton Eskimos, Campbell, one - time Hamilton Tiger-Cat, was a late - season trade from Kitchener-Waterloo Dutchmen of the ORFU, Gideon has been with the club since the training camp but was a steady benchwarmer until three games before the end of the regular season.

"We just don't have an offensive team," said Walker, "At the most we might get a touchdown—block a kick, intercept a pass, grab a fumble. Anything could be important in this game. Then, again, we've got to be ready for quick passing."

Walker said he is hopeful of a dry field and good weather. "Our team has been a passing team and if the weather is wet our throwing would be handicapped."

SPIRITS HIGH

Fullback Veryl Switzer and halfback George Dixon said that as far as they are concerned, the Als will go into the Big Four final against the Tiger-Cats.

"I'm sure we can win over the Rough Riders, and even the Tiger-Cats," said Switzer, "but we haven't the reserve strength of those clubs, but I've never seen such spirit as our team has now. We and it in the game against Hamilton Saturday, and that win gave us a big lift."

Dixon, who romped off with a long touchdown pass against Hamilton, let it be known he hopes to do plenty of ball-carrying in the Ottawa game. He figures that a few end runs will help to throw the Ottawa defence off balance.

DeJohn Meets Powell Tonight

SYRACUSE, N.Y. (AP)—Heavyweight Charley Powell and Mike Dejohn, both seeking to rebound into some big money bouts, clash tonight in a ten-round 10-rounder.

DeJohn, although unranked, is a 6-to-5 favorite to take the former star defensive end and linebacker for the pro football San Francisco 49ers. Powell is ranked eighth by the National Boxing Association.

Powell, who has a 30-4-3 record, including 25 knockouts, DeJohn, 28 next month, has whipped 37 foes, 20 by knockouts, against seven losses and a draw.

RELEASE VETERAN

VICTORIA (CP) — Manager-coach Hal Laycoe of Victoria Cougars of the Western Hockey League has announced release of defenceman Carl Kaiser, 32, playing his 12th season of professional hockey.

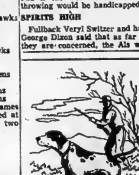

HUNTER'S SPECIALS !

BALLARD'S
DOG FOOD
48 tins $5.75
BALLARD'S
DOG BISCUITS
25-lb. Bag $3.00
GAINES MEAL
25-lb. Bag $3.00
"FLIPPERS"
(Damaged Tins)
Case of 48 $3.98

Bishop Seeds
81-87 STATION ST.
FREE PARKING

SENIOR "A"
HOCKEY
BELLEVILLE MEMORIAL ARENA
Kitchener-Waterloo Dutchmen
VS.
BELLEVILLE McFARLANDS
FRIDAY, NOV. 6th
9.00 P.M.
General Admission Adults $1.19—Children 12 and under 50c
Reserved Seats $1.35 first 4 rows and north end.
Reserved seat tickets on sale at Bill Cook's Cigar Store — Phone WO 2-3751. Reserved seat tickets will not be held after Last o'clock day of game.

Sports Calendar

HOCKEY

Tonight — OHA Series "A"—Kitchener-Waterloo Dutchmen at Belleville McFarlands, Memorial Arena at 8.00 p.m.
Saturday — OHA Series "A"—Belleville McFarlands at Whitby, 8.30 p.m.
"Weekend" — Industrial League: Booth 5's vs Williams Brothers, 12.30; Derby Drive-In vs Ellis Printers, 1.30 p.m.

TRAP SHOOTING

Every "Weekend", at the Quinte Trap and Gun Club. Visitors welcome.

DARTS

Monday — Belleville District League: Skyliners vs Carters; McEvoys vs Parsons; G — Men vs ANAF; RCAF vs Hoosiers; Legion, bye.

BADMINTON

Belleville Garrison Badminton Club, at the Armouries, Tuesdays at 8.00 p.m., Fridays and Saturdays at 2.00 p.m. Juniors on Saturdays at 2.00 p.m.

HOCKEY

Monday — Senior "A" Hockey in Canadaiens Rangers Bees, 8.00 p.m.; Red Wings vs Black Hawks; Barons vs Browns, 7.00 p.m.

SOCCER

Saturday — Bantam Playoffs at Belleville Lions vs Trenton Rangers, 8.30 a.m.; Belleville United vs Trenton Elks, 10.30 a.m. (Both at Belleville Fairgrounds).

SPORTSMAN OF 1958

LONDON (AP)—John Surtees, world motorcycling champion, was named Britain's sportsman of 1958 Thursday in a ballot by sports writers. Donald Campbell, who broke water speed record, was second and Ron Dawson, captain of the British Lions Rugby Union team, third.

NOW Before it's too late... WINTERIZE YOUR HOME!!

Stop Winter's Windy Blasts and Protect the Beauty of Your Home...

Winterize Your Home Now!

WITH

☐ INSULATION ..... Batts or Loose
☐ STORM SASH ..... Made to Measure
☐ STORM DOORS ..... Aluminum or Wood
☐ WEATHERSTRIPPING ..... For Every Need
☐ PAINT ..... Crown-Diamond, the best
☐ ROOF REPAIRS, etc.

You'll SAVE Dollars On Fuel Bills!

E.D. MOTT & SONS Ltd.
LUMBER AND BUILDERS SUPPLIES
DIAL WO. 2-2584
CONSTRUCTION
★ Quality Products ★ Quick Service
★ Free Estimates ★ Speedy Delivery
★ Budget Terms

TREPANIER TIRE
SLASHES PRICES
ON GENUINE
GOODYEAR TIRES
SUBURBANITES

CHECK THESE TUBELESS SAVINGS

SIZE	OLD PRICE	OUR PRICE
6.60/6.90-15	$28.35	$23.95
7.50-14	$34.20	$29.50
4.70-15	$32.95	$29.50

We've marked down the prices on Canada's finest snow-mud tire.
It's the Goodyear-Suburbanite, acclaimed as the greatest traction tire ever developed. This tire has truly earned its reputation as "the go-anywhere tire".
Now, for the lowest price ever offered, you can get the exclusive Goodyear Suburbanite traction for safe, sure winter driving.

FREE MOUNTING!
NO EXTRAS!
SIZES TO FIT ALL CARS!

Bargains in other sizes too! Blackwalls, Whitewalls, Tubeless, Tube-Type, Nylon, Rayon!
NO TRADE-IN TIRES NECESSARY!
(But trade-ins accepted with generous allowance)

GOODYEAR TIRES
TREPANIER TIRE
SERVICE
2 Dundas St. East
Dial WO 2-3059
FAST EFFICIENT COMPLETE

LOST • RENT • SELL • BUY • HIRE • TRADE

"YOU'LL FIND IT IN THE WANT ADS!"

FOUND • SERVICE • EMPLOYMENT • PERSONAL

WANTED - MALE

LOOK

at these classified ads one week's earnings potential of $700 per week.
P.O.D. SERVICE
Call 1-800-268-7116
24 HR. ANSWERING

We're in our selling season now. Only 200 luxury estate, lake front views being arranged with mortgages available on no down payment. 99% approval on top credit ratings. Only one choice per order. Commission, bonus, expenses, car and industry. Can accompany. Call collect until 10 p.m. Ask for Joel Jones, Write Certified Electric Co., Dept. 1000-B.

DO YOU HAVE SALES ABILITY?

Two career opportunities for men qualified in Belleville area are available to help receive and unload branch of the Canada Life Assurance Company.

Applicants will be given aptitude tests to determine salability and must meet Company's requirements.

The men selected will receive extensive training, good salary and opportunity for unlimited earnings. Commencement income. Comprehensive Group and Pension Plans.

If you have initiative and are above average in ability, call the Office of Mr. Kenneth J. Tremeith at 962-9608 for personal interview.

108-tf

WANTED - FEMALE

HAIRDRESSER, TO MANAGE busy, well-established shop. Fully equipped Beauty Salon. Long established, excellent clientele. Apply Mrs Poddiesten. Box 219 Trenton.

EXPERIENCED WAITRESS, FOR night work. Apply Ed Mack's Restaurant, 371 Front Street. 103-3t

COUNTER HELP, FOR NIGHT work. Apply Bstik's Drive-In, 214 North Front. 102-tf

EXPERIENCED WAITRESS, NEAT appearance, for evening work. Belmont Restaurant. 289 Front St. 102-tf

DISTRIBUTER
of Exclusive Line of
Hollywood Studio
COSMETICS
opening office in Belleville requires ladies to train as Beauty Consultant, full or part-time, unmarried, married or single. Box 84, Ontario Intelligencer. 103-3t

WANTED
MALE OR FEMALE

MEN AND WOMEN, TO PICK potatoes. No phone calls. Apply on premises, R. A. Fair, 2 miles east of Consecon. C32-1-tf

EMPLOYMENT WANTED

DAY WORK, ALL DAY WEDNESday, Mrs. Bruce Hawley, 962-2696 after 5 p.m. Cleaning office premises, etc. 103-3t

NOW IS THE TIME TO TRY THAT new hairstyle. Call Mrs. Ruth at 962-2440. 103-3t

SEWING ALTERATIONS, OLIVE Young, Consumer Guide Book Maker, Street East, 1-5 p.m. and 7-9 p.m., Monday to Friday. 103-6t

CHILDREN, ANY AGE, TO CARE for in my home. Good references. 962-3285. 103-3t

PAPER HANGING, PAINTING, interior and exterior. 15 years experience. 962-6260. C31-4t

DESIGNS E3G AND UPHOLSTERING done in your home or my shop. Phone 962-3788. Belleville. 99-97-tf

WANTED

GARAGE, IN VICINITY OF QUEEN and John. 962-3513. 103-3t

RELIABLE PARTY TO TAKE small flock of sheep on shares. For information call 962-6647. 103-3t

DE-WALT RADIAL SAW ON 8" OR 10" bench saw, 962-2-1484. 103-3t

FURNISHED FARM TO RENT OR work on shares. Married man, no baby. Recent non-drinker. Box 91, Ontario Intelligencer. 103-3t

GARDEN TO PLOW. FORD SYSTem. 962-3285. 103-3t

CONFIRMATION DRESS, GOOD condition. Size 14. Will sell cheap. Dial 968-6-2-2. 103-3t

PLAYER, TEN ANY MAKE OR size with good Skate make and price. Box 108, Ontario Intelligencer. C32-1-tf

I NEED YOUR HOUSE FOR SALE

If you are thinking of selling, give me a call. I have requests for houses in all parts of the city

E. J.
Saunders
Real Estate
PHONE 962-2-2144
EVENINGS 962-3-1136

ACCOMMODATION WANTED

FURNISHED APARTMENT OR house with 2 or more bedrooms, in or near Belleville, for December 1st. Write Box 97, Ontario Intelligencer. 103-4t

WANTED: APARTMENTS AND houses to rent. Contact Trenton Realty, 392 Dundas Street West, Trenton. 968-6-2-1155

TO LET

ROOM AND BOARD FOR GENTLEman. Apply 191 Bridge St. E. or call 962-6412. 102-3t

ROOM, UNHEATED, UNFURNISHED, suitable for storage, 962-2-2-1. Apply downtown, Belleville. 99-tf

ROOM AND BOARD FOR GENTLEman. Apply 191 Bridge St. E. or call 962-6412. 102-3t

TWO HOUSE KEPT LARGE BUNGALow, oil furnace, Orchard, Beach, Bayshore, Bay area. Bayside. Located half-way between Belleville and Trenton on Highway 2. Dundas Street West. Trenton. 102-3t

3-BEDROOM HOUSE, ALL MODERN conveniences. On Bonisteel Blvd. 962-6-0-0-0. 102-3t

COMFORTABLE ROOM SUITABLE for business girl. East Hill area, bus stop. 962-6-0-0-0. 102-3t

MODERN 3-BEDROOM APARTment, fully equipped. Available November 15th. Apply 962-6-0-0-0. Robert Warren. 102-3t

3-ROOM, SEMI-BSMT., SEMI-MOdern and sweeping most if desired. Phone 962-2-2-1. Parking for one car. 962-3-1838. 102-3t

3-ROOM GROUND FLOOR APARTment. Self-contained. Reasonable. Apply 962-6-0-0-0 North Front, Belleville. 102-3t

HEAT SUNDAES STREET EAST. 3 rooms apartment; private bath; private entrance. Unheated. 962-3-1653. 102-3t

BACHELOR APARTMENT AVAILable November 15th. 962-6-0294. 102-3t

SELF-CONTAINED, 4-ROOM UPPER apartment. Unfurnished. Available Sinclair Street. $50. 962-6-0310. 102-3t

AVAILABLE DECEMBER 1ST. 3 bedroom flat, fully modern, recessed living room, subsisting dining room, kitchen, bathroom. Phone 962-6-0-0-0. 102-3t

COMFORTABLE ROOM, IN RESIdent home. Central. Suitable for business girl. Unheated. 962-6-0-0-0. 102-3t

3-ROOM UPSTAIRS APARTMENT. Heated. Phone 962-6-0-0-0 or 242 North Front. 102-3t

3-ROOM MODERN APARTMENT. 962-2-2-1466. 102-3t

3-BEDROOM HOUSE, WEST HILL. Available November 1st. Phone Intelligencer. 102-3t

BACHELOR, AVAILABLE NOVember 15. No heavy duty wire. $75 monthly. 962-6-0-0-0. 102-3t

LARGE, COMFORTABLY FURNISHed, heated room. Suitable for two. Close to Bridge and downtown. 962-6-0-0-0. 102-3t

ROOM, BOARD OPTIONAL. NEAR two stores. Gentleman preferred. 962-6-0-0-0. 102-3t

FURNISHED HOUSE, LIVING room, bedroom, kitchen, bathroom, kitchen. $90 monthly. 962-6-0-0-0. 102-3t

3-ROOM UNFURNISHED APARTment. Separate entrance. East Hill area. Phone 962-6-0-0-0 or 962-2-2-1813 between 4 and 8 p.m. 102-3t

GARAGE SPACE, VICINITY OF Bridge and Dundas. 102-3t

HEATED, UNFURNISHED KITCHen, bed-sitting room; downtown; recently redecorated; $45 monthly. 962-6-0-0-0. 102-3t

UNHEATED, SEMI - DETACHED house; 3 bedrooms; bath; newly decorated; $85 monthly. Available December 1st. 962-2-4181. 102-3t

BEDROOM FOR GENTLEMAN, night or week; single or double. Phone 962-2-4-2-2. 102-3t

FURNISHED, HEATED FRONT bedroom. Suitable for gentleman. On East Hill. Call 962-6-2-2-3 after 5 p.m. 102-3t

4-ROOM APARTMENT, BUILT-IN kitchenette, large bathroom, private entrance. Available immediately. Apply 962-6-0-0-0. 102-3t

GROUND FLOOR 2-ROOM APARTment with sunporch and private bath. Heat and hydro supplied. Available November 1st. Apply 962-6-0-0-0 Ridley Street. 102-3t

DOUBLE ROOM, HEATED FOR lady or gentleman, downtown, Gentleman preferred. 102-3t

AVAILABLE NOVEMBER 1ST. ONE to three bedroom apartments. Phone Crystal Door, self-contained, hot water heating, fully modern. Heated. Rent $130 including hydro. Call 962-2-1147 for appointment. 102-3t

UPPER 4-ROOM HEATED APARTment, with 3-piece bath and modern kitchen. 410 Dundas St West. 102-3t

BRIGHT, WARM, WELL FURNISHed, heated room. Suitable for 1 or 2 single persons. Phone 962-6-0-0-0. C28-1-tf

GROUND FLOOR, WELL DECOR-ated, 3-room apartment. Private entrance. Phone 962-6-0-0-0 after 5:30 p.m. C27-1-tf

4-ROOM APARTMENT, HEATED, 3rd floor, self-contained apartment. Private bath and kitchen. Heated. Central, with garage. Will rent to 1 or 2 adults. C27-1-tf

4-ROOM, UNHEATED APARTment. Available November 1st. Apply 962-6-0-0-0 Ridley Street. C28-1-tf

APARTMENTS AND HOUSES TO rent. Contact Trenton Realty, 392 Dundas Street West, Trenton. 968-6-2-1155

A HOME AWAY FROM HOME by T.M.C.A. 30 Campbell St. Single rooms $10 weekly. Phone 962-2-2-1-2-5. C28-1-tf

ONE OR TWO NICELY FURNISHED rooms, well heated. Each with private bathroom and entrance. Suitable for business people. Apply Miller Motel, Trent Road. 962-3-0072. C28-1-tf

MODERN HEATED APARTMENT. Private bath and entrance. Conveniently near city centre. Use of laundry facilities. 962-6-2-1-2-1. 102-3t

SIX-ROOM, HEATED,
SEMI-ATTACHED HOUSE

Garage. Available immediately, $100 per month. On East Moira Street. Belleville.

Apply: S. SPRINGER,
126 Princess Street, Kingston
103-tf

Warehouse Space
BRIGHTON
Up to 19,000 sq. ft. Fully insulated or heated. Low rates.
PHONE 962-6-2-3-2-0
M4-tf

TO LET

4-ROOM STONE DUPLEX, HEATED. Available November 1st. Apply 962-6-0-0-0. 102-3t

4-ROOM APARTMENT, HEATED, unfurnished. Private entrance. Apply 962-6-0-0-0. 102-3t

ROOMS OR DOUBLE FURNISHED room. Heated upstairs. Private entrance. Suitable for 2 gentlemen. 962-6-0-0-0. 102-3t

3-STOREY HOME, AVAILABLE January 1st. Old East. Suitable for rest, Retirement. Rent 75. Cannot be divided. 102-3t

HEATED, 3-ROOM, DOWNSTAIRS apartment. Available November 1st. 3-piece bath. 14 Richmond Ave. 962-6-0-0-0. 102-3t

3-ROOM UNFURNISHED, HEATED apartment. Suitable for business girl or lady worker; bathroom and utilities. Available November 1st. 962-6-0-0-0. 102-3t

ROOM AND BOARD FOR GENTLEman. Close to downtown. All conveniences. 962-6-0277. 102-3t

GARAGE OR SMALL STORE OR warehouse. Suitable for storing 2 cars. Phone 962-6-0-0-0. 102-3t

3 ROOMS, SEMI-DETACHED, conveniences. Some heater. Limit 2 adults. $55 per month. Phone 962-6-0-0-0. Not over or Crowded. 102-3t

SEMI-DETACHED 3-BEDROOM DUplex, heated, fully modern. Available December 1st. 962-6-0-0-0. 102-3t

4-ROOM, HEATED, SELF-CONtained apartment. Close to downtown. Suitable for 1 or 2 adults. Phone 962-6-0-0-0. 102-3t

3-ROOM HOUSE, 10 OCTAVIA ST. Suitable for 2 adults. Available to go over December. Phone C. D. Wilson, 962-6-0-0-0. 102-3t

2-BEDROOM BUNGALOW IN Stirling. Available to water. No children. Abstainers please. 962-6-0-0-0. 102-3t

NEW, MODERN, HEATED, GROUND floor, self-contained apartment; 2 bedrooms, living room, kitchen and bath. Private entrance. Adjacent to city and Point Anne Lane. Available November 1st. 962-6-0-0-0 after six. 102-3t

HOUSE 233 BLEECKER, 2 BEDrooms. Available December 1st. Call 962-6-0-0-0 after 5 p.m. 102-3t

3-ROOM HOUSE, FULL BASEMENT. Available November 1st. Phone 962-6-0-0-0. 102-3t

4-ROOM APARTMENT, AVAILABLE November 15th. 962-6-2204. M3-tf

FOR SALE

STROMBERG-CARLSON COMBINATion, radio-phonograph. Model 4C-1000. Walnut finish. $19.95. Easy terms. Low down payment. Phone 962-6-0-0-0. 102-3t

GIBSON FREEZER, CHEST MODEL 13 by 7 cubic feet. $300. 962-6-0-0-0. 102-3t

NIAGARA CYCLO MASSAGE Machine, pink hand unit, in case. Used a few times. Lady's winter coat, like new, black, white fox, size fourteen. Woodland 3-1872. 102-4-0

MOVIE PROJECTORS TO RENT BY day or week. Also sell! Call to see or reserve a projector for the night you want to. Gregory's Jewel Box. 317-tf-tu-th-tf-1-2

FLOWERS

Express it more lovingly. Potted plants, Cut flowers, Wedding, Hospital. Funeral Arrangements. For Belleville and District Delivery

WARKENTIN'S
GREENHOUSE
Drive out, or Phone WO 2-3611
M3-1m

COMPLETE MARX
ELECTRIC TRAIN OUTFIT
In Excellent Condition.
Set Includes:
3—Steam Engines
1—Two-Unit Diesel Engine
2—Diesel Box Cars
8—Passenger Coaches
2—Freight Cars
10—Pair of Switches
10—Straight Track
50—Curved Track
1—150-Watt Transformer
Switches, knobs, stations, signals, table, 24 feet long, 7 feet wide.
Can Be Seen at
10 Gala Street, Picton
or Call WO 8-8233
M3-2t

CONTRACTORS

BEFORE YOU DECIDE
ANY
INDUSTRIAL EQUIPMENT
SEE THESE
JOHN DEERE CRAWLER, Model 350 with Deere Loader, (1 yd. capacity). Mounted with Dee-Mac Winch. This unit is new 1956. Excellent condition.
FORDSON MAJOR DIESEL, wheeled with Massey Harris Back Hoe, (16" and 18" buckets), Tu-top shape.
OLIVER R.D.H. CRAWLER ANGLE DOZER. Good second unit.
FLETREC CRAWLER DIESEL, (1/2 yd. overhead cable bucket). Good condition.
A.T.C. Model G-300 CRAWLER LOADER with 34 yd. bucket. Excellent condition.
FORD Model 860 Gas wheeled with 1/2 yd. Dearborn Loader and Shovel Back Hoe, (12" and 18" buckets) in first class condition.

TRUDEAU
MOTORS
LTD.
INDUSTRIAL EQUIPMENT DIV.
FOXBORO ROAD LOT
No. 4-6-7-8
NIGHT CALLS: WO 8-2388

FOR SALE

4-BURNER PROPANE GAS RANGE and combination. Curved viewing door. Excellent condition. WO 2-3-0-0. 102-3t

CHESTERFIELD AND 2 CHAIRS. Good condition. $75. Phone 962-6-0-0-0 noon or after five. 102-3t

13-LB. SANITARY SCALES; REfrigerator, 7 cubic feet; Kenmore vac; Maytag cash register, Phone 962-6-0-0-0. 102-3t

60" HEAVY DUTY ELECTRIC stove. As I must move, no reasonable offer refused. 36 Gilbert St. 102-3t

PERMASEAL ALUMINUM PRObuilt, 14ft. 35hp Johnson motor, 1968 trailer. 14ft. 35hp Johnson motor and covers, with combinations of all. $1125 the lot, called. Combination storm and screen doors, various sizes. Many fully equipped with grill and screen. Also, 2 Coleman stoves, arranged for your viewing. Phone Madoc 611-3-6-4, or write Eldorado, Ontario. 102-3t

WESTINGHOUSE COMBINATION sink, electric range, table and 4 chairs. Excellent condition. $119.95. Low down payment, easy terms. Dalbie's Annex, 390 Coleman St. 102-3t

CHRISTMAS CARDS, FEATURED special fifty cards for $2. Many designs, envelopes with grill and name. Call 962-6-0-0-0 after 5 p.m. or write Box 214, Front Street, WO 8-0138. Free Gift Brochure. 102-3t

ASSORTED TROPICAL FISH, GOOD quality at low prices. Phone 962-6-0-0-0. 102-3t

REGULAR AND RECOVERED, 1968 piece chesterfield suites, with matching chairs. Call Frankford 967-5-0-0-0 after 5 p.m. 102-3t

USED TIRES, MOST SIZES, new and up. Uptown Tire and Battery Service. Phone WO 8-2-0-0. 102-3t

BEEF AND PORK BY THE quarter (sides) or by carcass-to-order instructions. Phone 962-6-0-0-0. 102-3t

NEW AND USED GUNS, BOUGHT, sold, traded. Ken Kelly's Sport Shop 345 North Front St. 962-6-0-0-0. 102-3t

C.C.M. BICYCLES AND TRIcycles on time payments, low budget plan. No finance company charges. Open evenings. Bell's Hardware, 301 Pinnacle St. WO 2-2696. 102-3t

VACUUM CLEANER REPAIRS ALL makes. Rebuilt vacuums available. Boxes Guaranteed re-built vacuum cleaners. Phone WO 8-6070. Cohen's Goodwin Furniture. 102-3t

FALL AND WINTER CLOTHING for the family. Cohen's Goodwin Furniture, 241-243 Dundas East. New and used clothing. C13-1-tf

COLEMAN OIL HEATER, USED. Large size. Good condition. $25.00. Call Dalbie's Annex, 390 Coleman St.

GEORGES SASSEVILLE
REAL BARGAINS
LUMBER
2 x 4's—2 x 6's—2 x 8's—2 x 10's
Matched Tongue and Groove
Tentest — Plywood — Masonite
Windows — Doors
Cast Iron Pipe, etc.
IN FRONT OF
MOUNTAIN VIEW AIRPORT
C30-No-13

PORTABLE
TYPEWRITERS
Before You Buy — See and Try
OLYMPIA from $84.50
O'Neil Sales Limited
115 Front Street
WO 2-5329
O3-ev-tu-f-s-tf

ASPHALT DRIVES

PARKING LOTS
GARAGE FLOORS
LOW DOWN PAYMENT
TERMS FOR YOUR CONVENIENCE
Barriage & Cannon
WO 2-2189 — WO 2-2886
J17-ev-f-tf

NEW AND USED TYPEWRITERS

REMINGTON PORTABLE
UNDERWOOD PORTABLE
ROYAL PORTABLE
REMINGTON STANDARD
— SPECIAL —
1 NEW ROYAL PORTABLE
Reg. $79.95
SPECIAL $59.95
NEW EMPIRE PORTABLE
Reg. $99.95
SPECIAL $59.50
Hastings Typewriter Co.
33 Campbell Street

FOR SALE

DELINE'S
ANNEX
Furniture
SALE

3-PIECE
CHESTERFIELD SUITE
Lovely brown material. Foam cushions.
REG. 199.50
SALE 149.50
15.00 Down — 2.50 Weekly

SEALY LOUNGE
Heavy washable and serviceable covering in brown.
REG. 119.50
SALE 79.50
8.00 Down — 2.50 Weekly

COMFORTABLE SOFA
By "DELUXE UPHOLSTERING"
Genuine heavy foam rubber cushions. Beautiful rasan brown, all wool covering.
REG. 324.50
SALE 149.50
15.00 Down — 2.50 Weekly

5-PIECE
CHROME KITCHEN SUITE
Extension table. Sets Only
REG. 69.50
SALE 49.50
5.00 Down — 2.50 Weekly

2-PIECE
CHESTERFIELD SUITE
Grey, hard wearing material. foam cushions.
REG. 149.00
SALE 99.95
10.00 Down — 2.50 Weekly

2-PIECE 4-SEATER
A wonderful buy in smart beige and brown with all foam cushions.
REG. 289.50
SALE 179.50
18.00 Down — 2.50 Weekly

2-PIECE
SECTIONAL SUITE
By Regent. A comfortable, sturdily constructed suite in a pretty blue with air foam cushions.
REG. 249.50
SALE 149.50
15.00 Down — 2.50 Weekly

DAVENPORT AND CHAIR
2 pieces covered in a hard wearing brite material.
REG. 249.50
SALE 169.50
17.00 Down — 2.50 Weekly

3-PC. BEDROOM SUITE
Solid birch. Double Dresser, Bookcase Bed, and Chest of Drawers.
REG. 139.50
SALE 109.50
2-PC. DAVENO & CHAIR
Brown with leatherette trim
REG. 129.50
SALE 89.50

HOSTESS CHAIRS from 10.95
ROCKING CHAIRS
SWIVEL CHAIRS
STEP TABLES from 9.95
COFFEE TABLES from 9.95
CORNER TABLES
TABLE LAMPS from 7.95
FLOOR LAMPS
ALL AT
SIMILAR SAVINGS
AT
DELINE'S
ANNEX
280 Coleman St.
"Where Parking Is No Problem"
M3-tf

FOR SALE

ONE PAIR BUGGIES, ATTRACTIVE Style, Mail Order Catalogue. Gift Christmas Rabbit skates, size five; sport, size eight. WO 8-6-0-0. 102-3t

TV, 19" SUPER CROSLEY CHASSIS, 21" tube, air conditioned. Regular $1 882. WO 8-0-0-0. 102-3t

FORMAL GOWN, WALTZ LENGTH, strapless, white, embroidered, size 14. Worn once. WO 2-9613. 102-3t

MEDIUM SIZE CLOTHES CHEST, burner, stove pipes, $45. WO 2-3611. 102-3t

BABY'S CRIB, MATTRESS; HIGHchair and numerous other child's articles. WO 8-6178. 102-3t

REGISTERED BERKSHIRE BOAR, 8 months. A. Fisher, R. R. 2, Belleville. WO 2-1307. 102-3t

VIKING 3-SPEED RADIO PHONO; perfect condition. $75. WO 2-1304. 102-3t

BABY CRIB, SMALL, $6. IN GOOD condition. WO 8-2191. 102-3t

CONSTRUCTION TYPETILE CEMENT for baby carriage. Used 1 year. Phone Madoc 967-5-0-0-0 or WO 2-3903. 102-3t

GIRL'S C.C.M. BICYCLE. FIGURE skates, size 8. Like new. WO 2-6-1-7. 102-3t

DEER HOUND. WO 2-0837. M4-tf

3 GIRLS' WINTER COATS, TEEN size. Phone 962-6-0-0-0 after 5 p.m. 102-3t

MIXED GREY WOOD, FOR STOVE or furnace. WO 2-6-0-0. M4-3t

RECONDITIONED SINGER SEWING and knitting machines, all models and up; Cooke's Keys and Bicycles, 241-243 Dundas East. Free Theatre. M4-3t

BOAT, TRAILER, GAS FRAME, 35 wheels, hydraulic shocks. WO 2-3-1-6. 102-3t

MAN'S STATION WAGON T, blue, size forty-six. Like new. Fourteen. WO 2-2362. 3t

TWO MEN'S SPORT JACKETS (1 covered in Belleville and dis.-Phone WO 8-6-0-0-0 after 5 p.m. 102-3t

WAVE FOR CISTERN AND HOUSE 1,000 gallons 68. Half lead $4.50 WO 2-6-1-7. 102-3t

CHESTS OF DRAWERS, ALL SIZES; bookcase headboards; bed and bedding; Quebec heaters; cook stoves; oil and coal heaters; refrigerators and taps; round and bedroom suite, like new; new chrome suites, hardwood suites, also very good; $39; space saver with 3 matching pieces, $39; 3-piece chesterfield suite, $49; 3-piece chesterfield suite, $69; lounge chair and chrome chairs, new, $4.95 each; 3-piece chesterfield; odd kitchen chairs and dining room chairs; bookcase bed; record player; crib with mattress, $15; baby's high chair; baby bed; tables; small round occasional tables. Moved from 12 West Moira to 31 Bridge Street East. 102-3t

Permanent Type
ANTI FREEZE
$2.39
per gallon
Taylor's BP Service
11 WEST MOIRA
M4-3t

NEED CASH?
SEE PIONEER FINANCE

PIONEER FINANCE
(BELLEVILLE) Limited
36 BRIDGE ST.—Phone WO 2-3293
MADOC — PHONE 66
Now Open Monday to Friday 9-5
Saturday 9-12
A Local: Owned and Operated
All Canadian Company
M5-ap-tu-tf

Storm Windows

Permaseal Aluminum Combination Screen and Storm Set
Storing Windows, regardless of size
$19.95
DOORS - $49.95
Grill and Initial
J. BEGLEY & SON
384 Front Street,
Phone WO 8-6148
M4-6t

THE LITTLE WOMAN

"...I love you, love you, love you, love you—there! That takes care of this month."

FOR SALE

TWO SHORT PANT SUITS WITH vests and 1/4 size. One boy's tap shoes, size thirteen. WO 2-3-0-0. 102-3t

NURSE OIL HEATER. USED. Large size. Excellent condition. $39.95 with low down payment, easy terms. Dalbie's Annex, 390 Coleman Street. 102-3t

BAMBI SUITE, SIZE FORTY; SHOES, size seven; raincoat. New condition. 1 fur jacket. WO 2-3-0-0. 102-3t

SPACE HEATER AND RANGETTE. Both for sale. Phone WO 2-3-0-0. 102-3t

GURNEY WHITE ENAMEL WOOD or coal combination range. Like new condition. Reasonable. WO 2-3-0-0. 102-3t

QUALITY TRADE-IN FURNITURE: 3-piece chesterfield suite, good condition; 1 bedroom suite, blonde, new condition; 1 wardrobe, good condition; 1 sofa-bed, good condition; 1 occasional table, good condition; 1 kitchen set, 5-piece, in excellent condition; 3 black iron stoves, 1 with reservoir; 1 electric stove, 1 electric range, 30-inch; 1 electric range, 20-inch; 1 electric range, 24-inch; 1 electric range, 36-inch; 1 electric range, 40-inch; 1 electric range, 48-inch; 1 electric range, 60-inch; 1 electric range, 72-inch; 1 electric range, 84-inch; 1 electric range, 96-inch; 1 electric range, 108-inch; 1 electric range, 120-inch; 1 electric range, 132-inch; 1 electric range, 144-inch; 1 electric range, 156-inch; 1 electric range,

AUTOMOTIVE

'51 DODGE, $175. WELLBANKS Auto Sales, 133 James St. N3-31

1953 PLYMOUTH, 4-DOOR. RADIO. WO 8-8633.

'54 PONTIAC DELUXE SEDAN, with extras. Good condition. Guaranteed motor. Best offer. WO 8-7868. N6-31

WILL PAY CASH FOR GOOD clean cars. Wellbanks Auto Sales 133 James Street. O28-1m

'51 FORD, $185. WELLBANKS Auto Sales, 133 James Street. N3-31

CHEVROLET 2-DOOR. GOOD condition. WO 8-6728. N3-31

MERCURY, 2-TONE HARDTOP. Automatic, push-button. Phone EX 2-7830. N3-31

LOOK HERE

$5.00 Down — $25 Month

1ST PAYMENT NEXT YEAR

'34 FORD, 2-door. Guaranteed
'33 CHEV. Bel-Air. Guaranteed
'33 FORD, 2-door. Guaranteed
'38 BUICK. Automatic. Guaranteed
'38 FORD, Customline. Guaranteed
'38 CHEV. V-8. Guaranteed

Duffy's Cities Service

130 FRONT ST. S. - BELLEVILLE N3-41

Hurry-Hurry-Hurry

One Only — V-8

1959 FORD FORDOR

With automatic transmission. Low mileage (demonstrator).

List Price $3,400.

NOW $2695

and One Only — ½-ton

1959 FORD TRUCK

Pick-up (new) with styleside box. 6 cylinder.

List Price $2,600.

NOW $2195

AND THESE USED CARS AT PRICES TO CLEAR

1957 METEOR
Tudor, with radio and 2-tone. Low mileage.
$1,795.

1956 METEOR NIAGARA
Tudor, 6 cylinder, with radio. Low mileage.
$1,495.

1955 ANGLIA TUDOR
In gleaming black. 4 cylinder
$495.

1955 DODGE REGENT
Fordor. In top condition
$995.

1954 FORD CUSTOM
Tudor. Automatic transmission. Black, real clean.
$795.

1954 DODGE REGENT
Fordor, with radio. Sharp at
$695.

1952 PONTIAC FORDOR
With Radio
$495.

2 — 1951 FORDS
MAKE AN OFFER

At prices like these you can't lose — Drop out and see Scotty or Roy for the deal of a lifetime.

Scotty Reid Motors

YOUR FORD-EDSEL-MONARCH-FALCON DEALER
IN SHANNONVILLE, ONT.
PHONE WO 2-1777

REAL ESTATE FOR SALE

BRICK TRIPLEX

Cor. Cedar & West Bridge

This property is in excellent condition, producing good revenue. Down payment $3,000. Owner will carry mortgage.

C.D.Crosby

Insurance & Real Estate
Limited
PHONE WO 2-1110
NIGHTS: WO 2-1110 or WO 8-8676
Geo. Airhart — Salesman

?

What is all your home? Been trying it yourself? Trouble make you mad? Don't know how to advertise? Arrange proper financing? Don't know how to price it? Don't think anyone would have it? Think the market is rotten? WANT HELP? CALL

Gordon WOODS Real Estate

337 VICTORIA AVE. — WO 2-4363
— Evenings Call —
GORDON DETLOR — WO 2-4174
GORDON WOODS — WO 2-4363
N6-0

REAL ESTATE FOR SALE

6-ROOM FRAME HOUSE WITH garage on Foster Ave. Good bus service. Low taxes. Excellent location. $1,200 down. Apply 132 Foster Ave. N4-31

$1500.00 DOWN

3-bedroom, 1½-storey home. East Hill location. Carries $78.00 monthly. Interest, principal and taxes.

$2000.00 DOWN

2-bedroom bungalow. Oil furnace, full basement. Taxes $94.00. 3 minutes from Belleville.

$2500.00 DOWN

Pool Room, Barber Shop, Stock, etc. Full price $7,500.00.

$12,900.00 Full Price

3-bedroom brick, 1½-storey. Large living room and dining room. East Hill location. Close to schools and bus line. 6¼% N.H.A. mortgage.

D.E STOREY

REALTOR — INSURANCE
123 CHATHAM ST. — WO 2-0697 N3-31

VICTORIA AVE.

This owner has the right to be a little annoyed. He has just finished decorating as well as landscaping this beautiful three-bedroom brick home. Large living room, dining area, convenient kitchen, four-piece tiled bath. Forced Air Oil heating. This home is complete with carport and good neighbors. Close to schools. Annoyed you say? I would say so. He has been transferred. Price $14,700.00. Low down payment.

OLDER EAST HILL

Two-storey brick, four-bedroom home. Immaculate throughout. 3-piece bath, large living room, dining room, kitchen any housewife would envy. Main floor panelled recreation room which is just beautiful. Complete storms and screens. Oil heated. This home is one that really stands out. Priced at $14,900.00. Down payment of $4,000.00.

$1,062.00 DOWN

Yes, this is all that is needed to secure one of our new brick N.H.A. three-bedroom homes. One mortgage to carry. Your choice of colors. Call now to select your plan and lot. Time is running out. Limited number available.

GERALD W. JOYCE

REAL ESTATE & INSURANCE
MORTGAGE LOANS
25 Campbell St. — WO 2-5328
Member Belleville Real Estate Board
— Evenings Call —
DONALD BURR — WO 8-8304
HARRY MORRISON — WO 2-3394
GERALD JOYCE — WO 2-3823
TRENTON
HERB SIMROD — EX 2-6140
PICTON
ROSS PEARSALL — GR 6-3619
O6-31

S. H. WILSON

Real Estate Broker

$500. DOWN will buy this Double House at Roslin, bringing in revenue of $80 monthly. Bathroom, living room, kitchen, bedroom, utility room in each unit. Price $7,750. Good sound investment. Don't wait.

$1,000. DOWN. 3-bedroom family dwelling. Brick. Living room, dining room, large modern kitchen, 3-piece bath. College Hill area. Price for quick sale $7,500. Monthly $65.

3 MILES FROM CITY. 7-room frame dwelling, 4-piece bath. Basement, 3 acres of land. Barn and other buildings. Can be purchased under V.L.A. Price $10,000. Down $2,500.

2-BEDROOM CAPE COD BUNGALOW. Large living room, modern kitchen. Large lot. Asking $5,500. Down, make offer.

GOING HUNTING? Like to have your own private hunting grounds? We have 250 acres, ideal deer and moose hunting, in the heart of the north country. Building 20 x 20. Christmas trees and mixed timber. Ideal for group to buy. Price only $3,000. Down $1,000.

EAST END. New Ranch Style Bungalow. Brick. 3 bedrooms, kitchen, dining room and living room, 4-piece bath. Full basement, oil forced air heated. This home is in immaculate condition. Price $14,500. Down $3,500.

THRIVING BUSINESS. Approximately 18 miles from city. 3 snooker tables, 2 Boston tables. Front Street block. All stock and equipment, building. Price $8,500. Good investment.

DOUBLE HOUSE. 1 block from Front Street. 2 bathrooms. One side 3 bedrooms. Living room, dining room, modern kitchens, both units. Price $12,500. Down, make offer.

2 LOTS ON HERCHIMER AVE. For quick sale, $800.

LOT, END OF SIDNEY, near Cemetery. School. Size 50 x 200. Price only $600.

LOT, OX... DRIVE. Price $600. Will take ... payment.

CONNIE MILLER

Sales Representative

OFFICE: 382 COLEMAN STREET
PHONE: WO 2-4281
N3-0

REAL ESTATE FOR SALE

305 DUNDAS EAST, BRICK HOUSE. Commercial zone. Lot 67 by 100'. WO 2-2697. N6-31

113-ACRE FARM, GOOD BUILDINGS. Hydro. Never-failing well. 6 miles north of Trenton on new paved county road. Good garden and pasture land. Creek. Hillsides. R. R. 3, Frankford. Greenwood 2-8813. N6-31

EXECUTIVE SUITE

Charles Street, 5 rooms, plus 4-piece bath, heated, ultra modern throughout, garage, available November 15th. Contact

STORK REAL ESTATE

WO 2-5397 N6-31

FOX and FOX

Real Estate Brokers

BEAUTIFUL 3-YEAR-OLD

Clay Brick Home on paved street. Large living room with fireplace, dining room, modern kitchen with separate dining area. 4-piece bath and large master bedroom on first floor. 2nd floor 2 spacious bedrooms, lots of closets and cupboard space, extra bedroom and recreation room in basement. The lot is large and landscaped. Close to schools and bus. Full price $15,000 Terms.

$5,100.

Small house on city street. Taxes $68. Down payment $1,100. Carries for about $62 a month including interest and principle.

50-ACRE FARM

About 12 minutes from city. Building and land in excellent condition. Full price $8,750. Terms.

JAMES FOX — MILDRED FOX
OFFICE:
87 QUEEN ST., BELLEVILLE
WO 2-5744
N6-0

W. J. McCormick Realty Ltd.

130 FRONT ST — DIAL WO 2-3227

$1,700.00 DOWN
6% N.H.A. MORTGAGE

AND YOU CAN OWN YOUR OWN THREE-BEDROOM BRICK BUNGALOW ON THE EAST HILL. These bungalows have large living rooms and large kitchens. One bedroom is located so it could be used as a dining room. Space for future recreation room in basement. Hot air oil heating. FULL PRICE $12,100.00.

6 MILES WEST OF CITY ON HIGHWAY NO. 2

THIS LOVELY BRICK BUNGALOW IS NICELY SITUATED ON A LARGE LOT WITH CLEAR VIEW OF THE BAY OF QUINTE. This home features a larger-than-usual living room with natural fireplace, and dining area. The large kitchen has lots of cupboards and family eating space. The windows in this home are situated to take advantage of the lovely view. The three bedrooms are all good sized. Full basement with laundry tubs. Forced air oil heat. We will be pleased to show you this one. FULL PRICE $13,900.00. CO-OP LISTING.

4 BEDROOMS

THIS SPACIOUS FAMILY RESIDENCE IS LOCATED ON THE BELLEVILLE ROAD, 3 MILES WEST OF ROSSMORE. It contains a large rooms plus sunroom and is in very good condition throughout. New tile floors. The ground floor contains double living room, separate dining room with built-in china cabinets, large kitchen. Four bedrooms and bath on second floor. Full basement with oil furnace. Good - extra well water. Large garage. This house is located on a large well-landscaped lot and is ideal for a family residence, or could be easily and economically converted to a duplex. This property is clear of encumbrances. Owner would consider good first mortgage or other property or take small house or summer cottage as down payment. This is a good opportunity for someone.

LIST WITH McCORMICK

MEMBER OF BELLEVILLE AND DISTRICT REAL ESTATE BOARD
★ Evenings Call ★
MARY COLLING — WO 2-2371
ED. HAGERMAN — WO 2-2972
Associated with Lorne McDougall Insurance Agencies Limited

PERSONAL

WHY FEEL OLD? Ostrex Tonic Tablets help thousands of men, women past 40 feel younger. Only 59c. At all druggists.
S11-16-25-O9-16-23-N6-13-20

NO PAPER!

CALL

Checker Taxi

WO 8-6464

IF YOUR ONTARIO INTELLIGENCER HAS NOT BEEN DELIVERED BY 7.00 P.M. (7.30 ON FRIDAYS), CALL WOodland 8-6464 & Checker Taxi will take one to you as soon as possible.

This service applies only within the city limits.

REAL ESTATE FOR SALE

COOPER & WILKINSON

27 EAST BRIDGE STREET
PHONE WO 2-0666

$11,800 — 25 Fairway Ave. — Brick 1½-storey, 3-bedroom home. Hardwood and tile floors. Full basement, oil heating. Landscaping. Decorated. Fully finished street. Close to bus, schools and churches. Full price $11,800. Terms.

$14,700 — 413 MacDonald Ave. — 6-room modern brick bungalow with attached garage. Plus 3-room semi-basement apartment. All in excellent condition. About $4,000 down. Owner is transferred and anxious for an early sale.

FOUR BEDROOMS — One of those good two-storey brick homes. Central, East Side location. Living room with fireplace, full separate dining room, large modern kitchen with eating area. Extra wash room, ground floor, garage, many extras. Full price $13,500. Terms.

COUNTRY HOME — A few minutes' drive from the city in Prince Edward County. Large 2-storey, 4-bedroom solid brick home. Completely redecorated, with modernized kitchen and bath. Large double living room. Separate dining room. Polished pine floors. Full basement, furnace. On 1½ acres good land for gardening. Full price $11,500. Terms.

26 ALBION ST. — 1½-storey brick, 4-bedroom home. Modern kitchen, pleasant living room. Garage. Full price $12,300. Terms.

NEW BRICK BUNGALOWS—3-bedroom, with all modern appointments, now under construction in the East End. Ready to move in by Christmas. A reasonable down payment and one 6% N.H.A. mortgage for the balance. Phone for details.

HASTINGS DRIVE — An immaculate 3-bedroom brick bungalow. Large living room with fireplace adjoining dining area, modern kitchen and tiled bath. Must be seen to be appreciated. Shown by appointment only. This is a lovely home on a fully finished street.

KINGSTON ROAD — Just East of the city. Compact 2-bedroom home. Suitable for young couple or retirement. Full price $4,900.
PHONE WO 2-0666

YOU CAN STILL MOVE BEFORE WINTER

IMMEDIATE POSSESSION — Large 3-bedroom Brick Bungalow with attached garage. Hardwood and tile floors. Partitioned basement.

IMMEDIATE POSSESSION — 3-bedroom Split-Level Home with a carport. Exceptionally large kitchen. Low downpayment.

IMMEDIATE POSSESSION — 2 New 3-bedroom homes. 3-level design. Large living room with separate dining area.

IMMEDIATE POSSESSION — 3-bedroom Brick Bungalow, on the West Side. Full basement. Tile floors throughout.

IMMEDIATE POSSESSION — 2-year-old, 3-bedroom Bungalow. Finished in Brick. Close to schools and bus.

IMMEDIATE POSSESSION — Large 3-bedroom Rug Brick Bungalow, situated in very desirable location. 2 rooms finished in basement.

IMMEDIATE POSSESSION — Extra Special 3-bedroom home. Large kitchen, wood-burning fireplace. Wall-to-Wall Broadloom.

NEW N.H.A. BUNGALOWS AND SPLIT-LEVEL HOMES WITH LOW, LOW DOWN PAYMENTS. EARLY POSSESSION.

GORDON WOODS Real Estate

337 VICTORIA AVE. — WO 2-4363
— Evenings Call —
GORDON DETLOR — WO 2-4174
GORDON WOODS — WO 2-4363
N6-31

BUSINESS OPPORTUNITY

Automobile Dealership Available for the revolutionary French CITROEN

Here is a once-in-a-lifetime opportunity for a person with sales initiative and some automotive experience to obtain a franchise in this area for the fabulous Citroen. Highly regarded throughout Europe, this amazing car has already broken sales records wherever it has been introduced in Canada. You could be the right man to handle this amazing Citroen in your territory. A liberal franchise is offered backed by strong sales, merchandising and advertising assistance. A reasonable amount of capital is required.

If interested, please contact us immediately for complete details. All replies will be treated in strict confidence.

Address inquiries to:

"Jim" Fergusson Motors
CITROEN WHOLESALE DIVISION
3234 Yonge Street, Toronto, Ontario

BUSINESS OPPORTUNITIES

NATIONALLY ADVERTISED SEWING MACHINE COMPANY

Has at the Present Time FRANCHISE

Dealership OPENING

IN BELLEVILLE

GREAT OPPORTUNITY FOR APPLIANCE OR FURNITURE STORES OR FORMER SEWING MACHINE EXPERIENCED SALESMAN

For Further Information WRITE

NECCHI

Sewing Machine Co.

Canada, Ltd.

3445 Park Ave. - Montreal N6-10

NOTICE TO CREDITORS AND OTHERS

IN THE ESTATE OF CECIL GEORGE McCARTHY, Ontario Department of Highways Employee, Deceased.

NOTICE IS HEREBY GIVEN that all persons having claims against the Estate of Cecil George McCarthy, late of the Village of Shannonville, in the County of Hastings, Department of Highways Employee, Deceased, who died on or about the 10th day of September, 1959, are requested to send particulars of their claims to the undersigned on or before the 3rd day of December, 1959, after which date the Administrator will distribute the assets of the Estate, having regard only to the claims of which they then have notice.

DATED this 4th day of November, A.D., 1959.

MARASKAS & HURLEY,
297 Front Street,
Belleville, Ontario,
Solicitors for the Administrator.
N6-13-20

TOWNSHIP OF THURLOW 1959 VOTERS' LIST

Notice is hereby given that I have complied with Section 9 of the Voters' Lists Act and that I have posted up at my Office at Cannifton, Ontario, on the 5th day of November, 1959, the list of all persons entitled to vote in the said Municipality at Municipal Elections and that such list remains there for inspection. And I hereby call upon all voters to take immediate proceedings to have any errors or omissions corrected according to law; the last day for appeal being the 19th day of November, 1959.

Dated this 5th day of November, 1959.

E. M. DAFOE,
Clerk-Treas.,
Township of Thurlow.
N3-21

MONEY TO LOAN

UNLIMITED MONEY LOANS—TO CITY AND FARM FOLKS

Money for anything and anywhere

Phone or Write Now

OPS INVESTMENTS LTD.

330B Bloor St. West, Toronto
WA 2-2442
N3-61

TENDERS FOR CHEESEMAKER

Wanted for 1960 season. May 1st to November 1st, to make cheese and separate whey for Rogers Cheese and Butter Manufacturing Association. Make about 100,000 lbs. cheese a year.

Applications received by the secretary George Plumpton, R. R. 4, Frankford, Ontario, until November 30th.
O29-30-N3-5-6-16-17

LOST

PAIR OF LADY'S GLASSES, black plastic rims. WO 2-3487.

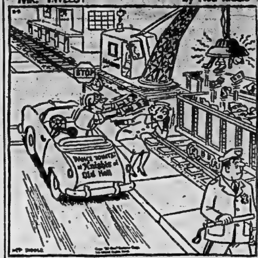

Mr. TWEEDY by Ned Riddle

"Help, officer! This lunatic in a suit of armor keeps lunging at me!"

INQUIRY HELPED

(Continued from page 1)

Denyes has exposed the operation of this Senior A amateur team cannot help but clear the air with respect to 'amateur' hockey.

"It is not something for which the citizens of Belleville are responsible. Their ratepayers should not have had to shoulder this financial load. To some degree, this responsibility is shared by every senior hockey town in Canada.

"Possibly this reflects on the price that Canadians are willing to pay for a winning team."

The arena and hockey club deficit was financed by bank overdrafts and advances from the city's general funds — "both of which would appear to be illegal," says the report.

Hospital tax payments were avoided because under the act an amateur team is defined as one having 80 per cent of its players making $20 a game or less and payments from the city's hockey club account to players stayed within these regulations. But the difference was made up from the city payroll. Some players were paid up to $250 a week.

The arena's hockey club operations have ceased and the McFarlands have been taken over by their sponsor, construction magnate H. S. McFarland, mayor of Picton.

AUCTION SALE

Auction Sale, Saturday, November 7th, at 10.30 a.m., at F. LaPalm Limited, R. R. 3, Belleville, 2 miles West of Belleville:

Used household furniture; other items include wood lathe, electric motor, drill press, tools, etc.

BARTON HAGGERTY
Auctioneer
N3-21

MAYOR AND MOST

(Continued from page 1)

of the judicial inquiry.

Mayor Gerald B. Hyde also said he has not yet made up his mind about running for office, but he did comment briefly on the report of inquiry commissioner Judge A. R. Willmott, noting that he "heartily disagreed" with some references to himself.

In a prepared statement Mayor Hyde had this to say:

"A matter of hours after I first learned of the misspending of city funds last May I consulted with the Minister of Municipal Affairs and asked for a judicial inquiry. Within 24 hours of being advised by him as to the procedure for such an inquiry, I saw to it that the formal request was in his hands.

"The inquiry has been held and I feel was ably conducted by Commissioner Judge A. R. Willmott. I, along with all others concerned, had a full opportunity to present my case and cross examine the witnesses.

"Judge Willmott has presented his report and on page 46 of the report says: 'I am sure that many ratepayers and also council members can point to defects and omissions in this report.'

"Subject to this qualification I feel the Commissioner has been reasonably fair and objective in his summation. I don't think it is unreasonable to suggest that I heartily disagree with some of his references to myself.

"The important thing from all this is to clear up the city's business and I am grateful for the offer made by the Minister of Municipal Affairs to supply us with temporary help to assist our overburdened staff until suitable staff additions are found."

"WILDEST" STRIKE STARTS

LONDON (AP) — Forty auto workers have begun what newspapers call the "wildest wildcat" strike yet to plague British industry. The men stopped work Wednesday night because they complain a union official at the plant was refused permission to take his family car for servicing on the firm's time.

TO COMPETE IN MIAMI

SIMCOE (CP)—A lone Canadian contestant, 18-year-old Peggy Hutchinson of Simcoe, will represent Canada later this month at the all-American roller queen contest in Miami, Fla. She was crowned Miss Ontario Roller Queen earlier this year.

Deadlines

FOR

CLASSIFIED ADVERTISING

WORD ADS will be accepted until 10.30 a.m. the same day of publication with the exception of Saturday.

SEMI-DISPLAY ADS not more than 2" long will be accepted until 10.30 a.m. the same day of publication with the exception of Saturday.

THE DEADLINE for semi-display more than 2" long is 3.00 p.m. the preceding day.

THE DEADLINE FOR SATURDAY EDITIONS FOR SEMI-DISPLAY OR WORD ADS IS 3.00 P.M. THE PRECEDING FRIDAY.

In Memoriams, Births, Marriages and Engagement Notices, Card of Thanks and Coming Events will be accepted until 11 a.m. on the day of publication Monday to Friday and until 10 a.m. the same day of publication for Saturday's edition.

CLASSIFIED RATES

MINIMUM CHARGE 80c FOR ONE INSERTION (not over 20 words)

TWO CONSECUTIVE INSERTIONS $1.20
THREE CONSECUTIVE INSERTIONS $1.60

EACH ADDITIONAL WORD OVER 20 WORDS WILL COST 4c FIRST INSERTION; 2c SECOND CONSECUTIVE INSERTION AND 2c FOR EVERY INSERTION THEREAFTER.

PLEASE NOTE:
ALL CLASSIFIED ADS PAID WITHIN THREE DAYS OF FIRST INSERTION WILL BE ALLOWED A TEN PERCENT DISCOUNT.

COMPLETE TV ANTENNA SERVICE

● TV ANTENNA
We can instal the most efficient type of aerial for your particular locality.

● ROTORS
New and used models ... get the most enjoyment from your TV this winter with an electric rotor.

● FM ANTENNAS
For high quality reception.

● ANTENNA MOVING
... a specialty. Fast efficient service!

TV ANTENNA TOWERS

- Self supporting ... no unsightly guy wires.
- No chance of roof damage ... no more rust stains on your roof.
- Easily accessible for servicing of antenna
- Easily moved ... take it with you when you move.

HIGHEST CASH TRADE-IN ALLOWANCE
FOR YOUR PRESENT ANTENNA

FINKLE ELECTRIC LTD.

334 PINNACLE STREET — DIAL WO 2-5331

BUSINESS Service DIRECTORY

ALUMINUM SALES AND SERVICE
Specializing in
Aluminum Doors & Windows
DIAMOND
ALUMINUM SALES AND SERVICE
JACK S. DIAMOND
Residence: WO 3-1239
R.R. 6 Belleville
A25-tf

W. B. HENDERSON
Aluminum Sales and Service
Aluminum Storms, Screens, Combination Windows of All Kinds and Sizes
Also Awnings and Canopies
Phone WO 2-4553
— FREE ESTIMATES —
WO 8-7503 or WO 3-2944
M33-3m

AUTO PAINTING
BELL CREST AUTO BODY
R.R. 2 — WO 2-3780
Spray Painting, Oil or Lacquer
by Expert Auto Painters.
Modern Spray, Booth and Equipment.
WORK GUARANTEED
N14-tf

ACCOUNTANTS
F. A. R. MacFADDEN, C.A.
Licensed Municipal
Auditor
217 PINNACLE ST.
Belleville - Ont.
PHONE WO 2-4953
N12-tf

T. A. MACHOLD
PUBLIC ACCOUNTANT—AUDITOR
33 Campbell St.
Belleville, Ont.
PHONE WO 2-4621
RESIDENCE: WO 8-6778
S2-tf

KENNETH J. SODEN
PUBLIC ACCOUNTANT—AUDITOR
37 CAMPBELL ST.
BELLEVILLE — WO 2-4660
S6-tf

GEO. A. WELCH
and COMPANY
Chartered Accountants
RESERVOIR BLOCK
WO 8-4501 153 Pinnacle St.
W. S. STONE, C.A.
R. IRVINE, C.A.
Ottawa - Cornwall - Picton
S2-tf

ARCHITECTS
WATSON and WIEGAND
ARCHITECTS
228 PINNACLE STREET
BELLEVILLE, ONT.
S9-tf

BOATS
ATTENTION BOAT OWNERS!
MARINE RAILWAY
Immediate Winter Storage
Complete Refit Work
Engine Repairs
HIGGINBOTHAM BOATS
PHONE
BILL BRODENHEISER
WO 2-4217 Res. WO 3-2798
S24-3m

SALES and SERVICE
ARKANSAS TRAVELLER
PETERBOROUGH
PACKSHIPS
WEYMOUTH
Moulded Hulls
JOHNSON OUTBOARD
MOTORS
LISTER DIESEL ENGINES
GATOR and MASTERCRAFT
TRAILERS
Aluminum TRI-O-DOCKS
Portable Steel Docks
QUINTE MARINE
1 Mile East of Deseronto
Phone Elleida 9-5-2 (No charge)
J19-tf

BUSES
BUS SERVICE TO
TRENTON and
TRENTON AIR STATION
DAILY BELLEVILLE
5.45 a.m. Ex. Sun.
10.35 a.m. Ex. Sun.
1.30 p.m. Daily
3.30 p.m. Daily
4.30 p.m. Ex. Sun. & Hol.
5.30 p.m. Daily
7.30 p.m. Daily
11.30 p.m. Daily
Buses Leave Bonga Service Centre
211 Pinnacle St.—Phone WO 2-7700
CHARTER COACHES
BATHBUN BUS SERVICE LTD.
TRENTON, ONT. PHONE EX 7-3853
G37-19tf

CONSTRUCTION
V. L. CARD
CONSTRUCTION LTD.
Sheeting - Tarpaper
Bevel - Siding - Shingles
Roofing - Insulation
CALL WO 2-0333
or
WO 2-4967
J25-26tf

CONCRETE
40' Mulkey Belt Conveyor
Concrete Pouring Attachment.
For rent by day, with operator.
— Terms on Request —
W. R. BRADSHAW
MASONRY
CONSTRUCTION
WO 8-8379
A38-3m

W. DANFORD and SON
All Types of Concrete Work,
Machine Trowelling
Residential and Industrial
Repairs and Alterations
Backhoe Work
Trenching and Back Filling
PHONE WO 8-5622
D8-1y

McFARLAND READY-MIX
Concrete Products Company
PICKERING ROAD
WO 2-3677
Transit Mixed Concrete (no toll chg.)
Plain or Reinforced 'SS'
"IF IT'S MIXED BY
McFARLAND'S IT'S GOOD"
FREE ESTIMATES
J8-1y

CHIMNEYS
GEORGE BAILEY
CHIMNEYS REPAIRED AND
REBUILT
ROOFING — WATERPROOFING
AND PAINTING
— Free Estimates —
All Work Guaranteed
WO 8-6095
N4-tf

CARBURETION
Specializing in Ignition,
Carburetion, Electrical Work-Up,
Generators and Starters
WILSON'S
Specialized Tune-up
Service
PHONE WO 2-4128
184 FRONT ST. BELLEVILLE
M3-3m

CARPENTRY
FRAMING - TRIMMING
ALTERATIONS - KITCHEN
CABINETS - TILE FLOORS
& CEILINGS - RECREATION
ROOMS
HERBERT EDGERTON
S. E. TURNER
65 GRIER ST.
12 - 1 p.m. — 3 - 7 p.m.
J25-tf

CARPETS
HOLLANDIA
UPHOLSTERING AND
HOUSE FURNISHINGS
LIMOUSINES
Our new Reversible addition at well known carpet manufacturers.
Cleaning or sale will installation done by experts.
Free Estimates — Delivery Given.
Just 10 Minutes from Trenton
Single Shoe $4.75
per pair $6.00
City Orders Picked up and Delivered
GORDON JONES
19 PORTER AVENUE
M21-tf

ELECTROLYSIS
Hair on Face,
Arms or Legs
Removed Permanently
by Modern
ELECTROLYSIS METHOD
Mary Pickone
CONSULTATIONS FREE
169 Station St. WO 2-8886
Belleville Arter 5.30 p.m.
M21-tf

FURNITURE REFINISHED
DONE BY EXPERT!
Refinishing of all kinds of furniture and antiques, also paintings.
All Styles of Chairs
Call WO 2-6810
65 Chatham St., Belleville
C6-tf

FLOORS and WALLS
PIDUTTI - FABRI LTD.
TILE AND TERRAZZO
CONTRACTORS
GRANOLITHIC CEMENT FLOOR
and WALL TILE
TERRAZZO TILE and Terrazzo
Repairs on Tile and Terrazzo
Floors and Stairways
— FOR FREE ESTIMATES —
Phone WO 8-7457 or WO 2-2886
M26-tf

FLOOR FINISHING
EARLE DARRAH
Dial WO 8-8778
30 Bridge Street East
SANDING MACHINES and FLOOR
POLISHERS FOR RENT
Rubber Tiles Laid and Repaired
FREE ESTIMATES
R16-tf

MAUND'S SERVICE
DIAL WO 3-5677 or WO 3-3811
362 Dundas Street
Old or New Floors Sanded
and Finished
Floor Cleaning and Polishing
Window Cleaning — Wall Washing
Ask About Our
"RENTAL SERVICE"
M23-tf

FLOOR FURNACES
J. P. MILLARD
Wo 2-2226 or WO 8-8038
41 HENRY STREET
H. C. Hutton and Burton Breese
Floor Furnaces, Thermostats, Air Conditioning, Conversion Units
Completely Automatic
Guaranteed Satisfaction
Free Estimates
J6-1y

FARM AND GARDEN
FARM SERVICE
DEAD, OLD and CRIPPLED
FARM STOCK
REMOVED FREE OF CHARGE
Immediate 24-Hour Service
ASK YOUR OPERATOR FOR
Ekzuth 6-4639
Toll Collect
NICK PECORI - PETERBOROUGH
C9-tf

FIX IT SHOP
EVERYTHING IN
WOODWORK
CABINETS AND STORAGE TYPE
CUPBOARDS TO ORDER
CARPENTRY, TILE WORK
FLOORS, LINOLEUM LAID
PHONE WO 2-5637
C36-3m

HOBBY SHOP
ARTS & CRAFTS SUPPLIES
FOAMCRAFT — FLOWERCRAFT
REXPAR and REXPAR GEMS
RUBBER MOLDS — SEQUINS
LEATHERCRAFT — BASKETCRAFT
MOSAIC TILE — PLASTICRAFT
RAFFIA & REED — CANDLECRAFT
PLASTIC EMBEDMENTS
MARQUETRY — TEXTILE PAINTING
PLASTIC PAINTING — LEATHER
PAINTING — POTTERY
PAINT-BY-NUMBERS
ARTISTS' MATERIALS
NO GA. ELECTRIC TRAINS
MODEL AIRPLANES — PLASTIC
MODELS — STAMPS — COINS
ARCHERY — BOATS — MODEL
CONTROL — HONEY TOYS
MATCHBOX TOYS — GAMES
SCALEXTRIC RACE CARS
X-ACTO TOOLS — SCIENTIFIC TOYS
BOOKLETS — MICROSCOPES
TELESCOPES — TOY TELEVISION
STAMP HINGES — PUTTY
SALSA WOOD
HOBBY SHOP
193 Front St. WO 2-5674
(South of 4 Corners)
Your Hobbycraft and Model Kits Are and Leisure Dealer in Belleville
C6-tf

HAIRDRESSING
MARVELETTE
BEAUTY SALON
WO 8-7503.
32 MONTH CHARGE
ETHEL KNOTT, Prop.
T26-tf

LAUNDRY SERVICE
Thirty Minute Economy
Laundry
19 Pinnacle
Phone WO 3-0526
Pick-up and Delivery
F26-tf

MIMEOGRAPHING
RUBBER STAMPS
THE JAMES TEXTS
LIMITED
Fast, efficient duet covering all
business, social and personal
stationery needs. Choose from
our Three day service on all types
of business forms, duplicating
duties and supplies.
179 - 183 FRONT STREET
PHONE WO 8-8775
S26-tf

OUTBOARD MOTORS
We Service
JOHNSON - EVINRUDE
and
LAWN BOY POWER
MOWERS
QUINTE MARINE
Highway 2—2 Miles East of Deseronto
Phone Elleida 9-5-2 (No charge)
J19-tf

PLATING
BELLEVILLE PLATERS
Specialists in Copper, Nickel,
Chrome Plating
Phone WO 2-3132 P. Box 349
(Just to T.C.I.A., Cleveland St.)
M11-tf

PAINTING
PAINTING
ROOFING and ROOFING
GEORGE BAILEY
PAINTING — BRUSH and SPRAY
BRUSH AND OUT
SAVE!!! ROOFING & ROOFING
WO 2-6095
TAR AND GRAVEL ROOFS WITH
10 — 12 — OR 20 YEAR
GUARANTEE
— FREE ESTIMATES —
WO 8-8095
M14-tf

PAINTING AND DECORATING
Painting and Paper Hanging
Interior and Exterior
— FREE ESTIMATES —
V. WITMARSH
WO 2-0470
M26-tf

PLUMBING
SUBURBAN PLUMBING
AND HEATING
New York, Residential
Commercial
Immediate attention to Repairs.
Workmanship Guaranteed.
CALL
WO 2-2344
Charge Plan
FINANCE AVAILABLE
P14-tf

PLUMBING & HEATING
Your Furnace is Probably Convertible to Gas Firing with Ourney One-Fired Burner
Call Up For Service
CHAPMAN'S
PLUMBING & HEATING
New Phone Number
WO 2-4234
S14-3m

ROOFING CONTRACTORS
QUINTE ROOFING
LTD.
Belleville — WO 8-8718
★ Bonded Built-up Roofing
★ Shingling
★ Waterproofing
★ Roof Repairs
★ Custom and Aluminum Awnings
★ Ornamental Iron Railings
★ Aluminum Storm and Screen Windows
— Free Estimates —
— TERMS —
J11-tf

RADIATOR SERVICE
RADIATOR REPAIRS
Recoring, Recoring
Plumbing, Repairing
All Types of Radiators
Located at Gulf Service Station
Across from Northern Electric
GULF SERVICE RADIATOR
SERVICE
PHONE WO 2-4967
Q2-3m

REFRIGERATION & AIR-CONDITIONING
CAL SPRAGUE
FIX FUSS STRAIGHT BELLEVILLE
★ Installations and Repair
★ Commercial and Domestic
★ 24 years' experience
★ Guaranteed Service — Free Estimates
WO 8-5260 WO 8-5260
PROMPT SERVICE
N23-tf

RUG and UPHOLSTERY CLEANERS
WOODHAVEN
DURACLEAN
Service
PHONE WO 3-3333
T. E. M. LAST
Jy 24-tf

RUBBER STAMPS
ALL KINDS OF RUBBER
STAMPS "CUSTOM-MADE"
"The Kind You Have To"
24 HOUR SERVICE
Available
O'NEIL SALES LTD.
113 Front St.
SCHWABB'S LTD.
223 Front St.
THE JAMES TEXTS LTD.
179-183 Front St.
S26-tf

SURVEYING
P.O. Box 280 — Dial WO 8-8298
RONALD BENN
Ontario Land Surveyor
157 Front St., Belleville, Ont.
J16-tf

SHARP SAWS
Your saws filed and set right
home, when filed on our precision
Gumlike Saw Gummer and it types
of saws. Bring your saws in today
for fast, efficient service.
RAND SAWS
CIRCULAR SAWS
ROY SALISBURY
52 Murney Street
A16-tf

SHOE REPAIRING
SKATE EXCHANGE
Trade or Exchange Your Old
Skates
For new ones or second hand ones
HUDSON SHOE REPAIR
282 Catharine St. Phone WO 3-1288
F18-3m

SEPTIC TANKS
Septic Tanks
Pumped Out
WO 8-5565
A15-tf

TRUCKING
SAND FILL
GRAVEL FILL
CRUSHED STONE
CONCRETE GRAVEL
BULLDOZING & GRADING
MCGINNIS LTD.
(BELLEVILLE) LTD.
WO 8-7606
June 3-tf

Garden Manure
Sand — Cement - Gravel
Road Gravel — Crushed Rock
Crushed Gravel - Screened
Stone - Loam - Fill
Trucking - Back Filling and
Grading
IVAN MAY
WO 8-8117
S6-tf

TYPEWRITERS
ROYAL
Standard - Electric - Portable
TYPEWRITERS
Also Adding and Calculating
Machines
Olivetti Quiet Letter
SALES - SERVICE - RENTALS
PHONE WO 8-5551
KASTINGS TYPEWRITER
COMPANY
21 Cleveland St. Belleville
M26-tf

UNDERWOOD
Rent or Buy
Underwood
Typewriters
New and Rebuilt
Standard, Electric and Portable.
For information call:
UNDERWOOD LIMITED
19 Bridge St. E. WO 2-1410
A30-tf

REST HOME
PRINDLE
CONVALESCENT and
REST HOME
Kindly care for elderly Ladies
and Gentlemen.
With Tray Service 24 Hours
a Day
Four Doors from Bus Stop
and short way from Hospital.
1.A.D.A. Approved
Belleville, Ontario
PHONE WO 2-4056
J4-tf

RADIO and T.V.
SERVICE CHARGE $3.
We Repair and Sell
Radios, Record Players and T.V.
BARKER'S RADIO & TV
T.V. SERVICE
Open Day and Evenings
WO 8-5177
M28-tf

TELEVISION SALES AND SERVICE
LANGABEER'S
TELEVISION SERVICE
Repairs to All Makes
Satisfaction Guaranteed
WO 2-2385
M16-tf

TV ANTENNA
INSTALLATION and REPAIR
Expert Repairs on
TV - RADIO - WASHERS
- RANGES
All Replacements Guaranteed
Repairs to TV and RADIO
(Belleville) Ltd.
328 Coleman St. WO 8-8781

MORTGAGE LOANS NOTICE
To those contemplating building or re-financing we suggest getting applications in as early as possible. We do our own inspection and valuations and can, therefore, give immediate action. Advisory service free. Money advanced as building progresses.
JAMIESON BONE & CO.
FIRE, AUTO, ETC. INSURANCE
DIAL WO 8-6705 163 FRONT ST.

TV SALES and SERVICE
TV AERIALS
New and Used
Installed and Repaired
Free Estimates
J. RIDLEY & SON
394 Front St. Phone WO 8-4149
C41-3m

TAILORING
KAMEL - THE TAILOR
182 FRONT ST. BELLEVILLE
PHONE WO 2-4621
TAILORING - REPAIRING
Men's & Women's
SUITS
Hand Tailored to Your Order
Sac Our Complete Line of
MEN'S WEAR and
ACCESSORIES
at Lowest Prices
M3-3m

TYPEWRITER REPAIRS & RENTAL
THE JAMES TEXTS
LIMITED
Prompt and Efficient Repairs on
ALL MAKES OF MACHINES
Typewriters and Adding Machines
for Rent
179 - 183 Front Street
PHONE WO 8-8775
S26-tf

UPHOLSTERING
HOLLANDIA
UPHOLSTERING
K. Rylaan, Prop.
All Types of Upholstering
Automobiles - Antiques
Specialty Foam Rubber
Free Estimates Gladly Given
281 NORTH FRONT ST.
Belleville WO 8-7382
N11-tf

ROSSMORE UPHOLSTERY
Remodel and Repair Furniture
For Free Estimates
DIAL WO 2-3177
Prop. HOWARD LOCKWOOD
J23-4t
C36-1y

VACUUMS FOR SALE
ELECTROLUX, NEW MODEL—
Automatic bag cleaning, floor
polisher, also service and rentals
E. Richards, 44 Bleecker Ave.
A15-tf

WINDOW CLEANING
CLARE
WINDOW CLEANERS
Floors — Housetrooping
Chimneys — Walls
Caulking — Storm Windows
WO 2-4065
25 HOLLOWAY STREET
S27-tf

WATER CONDITIONING
CULLIGAN
"The Greatest Name in
Water Conditioning"
Offers the world's most complete line of water conditioning products and services for household, commercial and industrial use.
★ Soft Water Service
★ Water Filter Service for chlorinated tastes, odors and staining.
★ Complete line of home-owned softeners and filters.
★ Chlorinator and Solution Feeder for water softeners or chemical treatment.
★ Commercial and Industrial Water Conditioning.
★ Cal Soap — a complete soap for use in soft water.
★ Repair and reconditioning Service.
★ Water Softener Salt Delivery Service.
★ Free Water Analysis Consult if you have a problem with your water, we have the answer.
CULLIGAN
WATER CONDITIONING
SERVICE
211 Pinnacle St. WO 8-7700
Our Representative Will Call
JC2-12tf

WELL DRILLING
6½ - 10 and 12 inch holes
Modern Equipment
T. DONALDSON & SON
56 Holmes Road,
Belleville
WO 2-2050 or WO 8-9020
M26-tf

GEORGE H. CHALK
R. R. 6 Napanee
Wells for Home, Farm and
Industry
For Prices and Terms
Phone 827-J-3 — Napanee
M17-tf

Bonarlaw

BONARLAW — Mr. and Mrs. Charles Gordon attended the Farmers' Union convention at Guelph, on Tuesday.

Mrs. Walter McIlroy is visiting Miss Spry, in Leamington, and friends in the USA.

Mr. and Mrs. D. Henderson, and John, Toronto, spent the weekend with Mrs. D. Wellman and Charles.

Mr. and Mrs. Stacey, Oshawa, visited Mr. and Mrs. Ralph Wellman, on Sunday.

Mr. and Mrs. Trevor Kerr, of Ottawa, spent some time with Mr. and Mrs. R. Wellman.

Mr. Arnold Huffman attended the Farmers' Union convention at Guelph.

The W. I. meeting was held at the home of Mrs. H. Stiles, on Wednesday with a splendid attendance. It is being the Hallowe'en meeting several were in costume; the others paid a fine.

Mrs. C. Tucker, Mrs. Don Tucker, Mrs. George Mumby, Mrs. G. Chisholm and Mrs. J. McKeown were guests at the WI meeting on Wednesday, Mrs. D. Tucker put on a demonstration.

A congregational meeting was held in St. Mark's Anglican Church on Wednesday evening. Mrs. Dan Kellar is spending some time with her mother and friends, at Columbus, Ohio.

Mr. Ted Symons and Miss Patricia Aunger, of Manning, were married on Friday, October 30th, by Rev. R. G. Fleming. A luncheon was held at the home of Mr. and Mrs. Jack Solmes. Mr. Solmes is the son of Mr. and Mrs. Bert Solmes, of Springbrook.

On Friday evening, a bayride was held for the young people of St. Mark's and district. The Rev. R. G. Fleming was the driver of the tractor. After the ride, all gathered in the parish hall where hot dogs and coffee were served.

Several attended the fowl supper sponsored by the United Church of Springbrook on Friday evening in the Orange hall. Mrs. Ken McAlpine visited Mr. and Mrs. Max Clarke on Mrs. Thomas.

It has been learned that Mrs. Lillian Cooper, wife of Mr. Peter Cooper, had passed away at her home in Sutherland Springs, Texas.

The little son of Mr. and Mrs. Jack Solmes was scalded with hot coffee and was taken to Bayside Hospital for treatment.

Mr. and Mrs. Jim Neal spent the weekend with Mr. George Neal, of Toronto.

WHO CAN DO IT?

TV SALES & SERVICE
R. CAIRNS, TELEVISION SALES AND SERVICE
Sales and service on all makes of TV sets
Phone WO 2-4446
C36-1y

ICE AND FUEL
BARRY BROS. ICE AND FUEL
Pinnacle St. WO 8-8971 M23-tf

FRESH FISH
FRESH LAKE HERRING TROUT
Cleaned whitefish, delivered
Bay of Quinte Fisheries WO
2-2134 C36-1y

B.F.Goodrich
TIRES
ON
TIME
UPTOWN TIRE & BATTERY
161 Pinnacle St. WO 2-2300

EXCELLENT
BUSINESS
OPPORTUNITY
New TEXACO Service Station
FOR LEASE
IN BELLEVILLE
This station is currently under construction and will be modern in every respect. A small investment will be required.
FOR COMPLETE DETAILS, WRITE TO
TEXACO CANADA LTD.
P.O. BOX 214 — BELLEVILLE, ONTARIO

LIVE BETTER BY FAR...
IN AN
ELLIOTT MOTORS
GOODWILL
USED CARS

59 BUICK ..... $6150, reduced to $4895.
Electra 225 4-door Riviera Sedan. The most luxurious Buick with many extras.
58 BUICK Special ..... $2695. Now $2595.
4-door sedan. A low mileage one owner car.
58 PONTIAC Parisienne ..... $2795. Now $2595.
2-tone Coupe with V-8 motor and 3-tone, powerglide and radio.
58 METEOR Rideau ..... $2195. Now $3050.
2-door sedan. Grey, Red and White 3-tone, deep tread whitewall tires.
58 FORD Custom 300 ..... $2050. Now $1995.
Sedan. Custom Used Car.
57 OLDSMOBILE '88 Series .... $2395. Now $2095.
2-door sedan, hydramatic drive, radio, power steering.
57 AUSTIN A95 ..... $1295.
Westminster Sedan. Ltd. Attract. local second car.
56 BUICK Roadmaster ..... $2295. Now $2095.
Riviera 4-door hardtop. A beautiful car in the winter
56 FORD Country Sedan ..... $1695. Now $1595.
Station Wagon 2-door model with red and white interior
56 DODGE 2-Door Station Wagon .....$1498.
Novasmoe Sales Contest Special 2-4 with hydraflow drive, custom built trailer.
56 OLDSMOBILE 98 Series .... $1995. Now $1795.
Convertible, Canary yellow finish with all power equipment.
55 OLDSMOBILE 88 Series ..... $1595. Now $1495.
4-door sedan, hydramatic drive, power brakes, a nice starter.
55 BUICK Special ..... $1295. Now $1295.
4-door sedan, DynaFlow drive, a custom built radio.
55 MONARCH Lucerne ..... $1295. Now $1195.
2-door hardtop. This week's Novasmoe Bd. 1st special.
55 MERCURY Monterey ..... $1095.
4-door sedan, Merc-o-matic drive, completely covered by Carwell warranty.
55 PLYMOUTH Belvedere ..... $1095.
4-door sedan. Ltc. 336-cid, V-8 performance with automatic drive.
55 NASH Metropolitan ..... $695.
2-door hardtop. Immaculate small car in attractive two tone colors.
54 BUICK Roadmaster ..... $1295. Now $1095.
4-door sedan, DynaFlow transmission, power steering, radio.
54 PONTIAC Deluxe ..... $895.
4-door sedan. Low mileage Used Car.
54 STUDEBAKER Champion ..... $795.
2-door sedan, light green finish, equipped with overdrive and radio.
54 NASH American ..... $695.
Station Wagon.
53 BUICK Custom ..... $795.
4-door Sedan. Ltc. 322-cid.
53 PONTIAC Deluxe ..... $795.
2-door hardtop. Ltc. 336-cid
53 FORD Mainline ..... $695.
Coach. Ltc. CX304.
A few older models from 1950's to 1952's going for $95.00 to $295.

Goodwill Light-Duty Used Trucks...
57 G.M.C. ½-ton pickup, short bed model ..... $1395.
57 FORD ½-ton with F stake body ..... $995.
56 MERCURY ½ ton pickup, real condition ..... $895.
53 FORD ½-ton with F stake body ..... $595.
53 INTERNATIONAL ½-ton pickup, long bed model $595.
50 DODGE ½-ton panel model ..... $295.
51 FORD ½-ton pickup ..... $195.

Goodwill Heavy-Duty Used Trucks...
56 FORD F-600 Series cab and chassis model ..... $3595.
57 FORD F-600 series tractor with air brakes, saddle tanks, fifth wheel ..... $3695.
56 FORD F-600 series with 7x11 combination dump bed $1495.
56 MERCURY M-600 series with 7x11 cemh. dump bed $1195.
55 FORD F-600 series with 7x12 platform ..... $1695.
53 G.M.C. 5706 series with 7x11 cemh. dump bed ..... $695.
52 CHEVROLET 1500 series with 7x12 platform ..... $495.
51 G.M.C. with 7x11 combination dump bed ..... $595.

Goodwill Used Buses...
55 G.M.C. 45 passenger ..... $3995.
53 INTERNATIONAL 35 passenger ..... $2995.
51 MERCURY 27 passenger ..... $1195.
50 FARGO 54 passenger ..... $995.
50 REO 38 passenger ..... $995.
48 DODGE 45 passenger ..... $1195.
46 G.M.C. 37-Passenger ..... $695.

ELLIOTT MOTORS
"Where Customers Send Their Friends"
34 DUNDAS ST. WEST — FOXBORO ROAD
DIAL WO 2-4585 — DIAL WO 2-4590

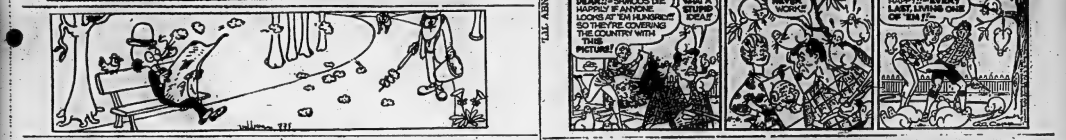

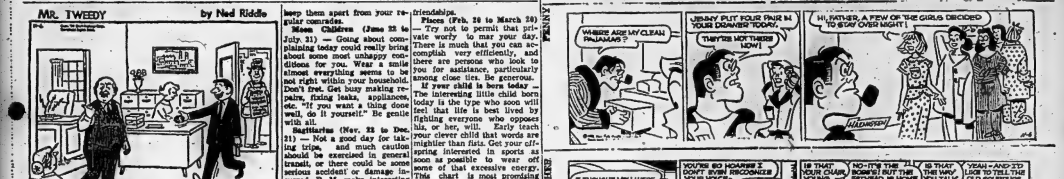

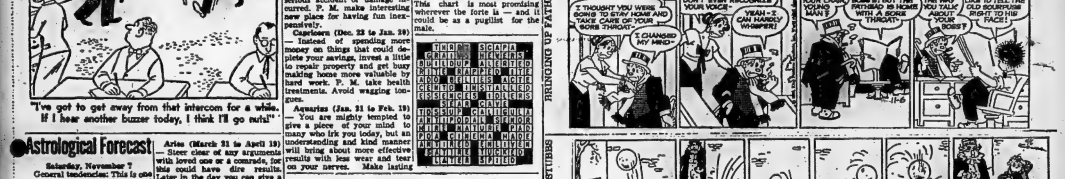

MR. TWEEDY

by Ned Riddle

"I've got to get away from that intercom for a while. If I hear another buzzer today, I think I'll go nuts!"

Astrological Forecast

Saturday, November 7

General benchmarks: This is one of those Saturdays when you'd be wise to rest and relax as much as you can. Try to avoid every sort of upset and use especial care on the highway since the startling, the dramatic and the unpredictable can easily occur if such caution is not entertained. Sleep late, get rid of various chores. Be kind and gentle.

FOR RENT
MANUFACTURING
or
WAREHOUSE SPACE
Very Reasonable
GERALD W. JOYCE
REALTOR
25 Campbell St. WO 2-3236

Aries (March 21 to April 19) — Steer clear of any arguments with loved one or comrade, for this could have dire results. Later in the day you can give a little party inexpensively at some nice place and repay your social obligations handily.

Taurus (April 20 to May 20) — Be certain you follow through with obligations to an associate, sans falling down in any part thereof. This will set any unpleasant altercation that could have really dire results. Establish yourself as a person of real character.

Gemini (May 21 to June 21) — Instead of fuming over your lot in life, be out this Saturday studying modern systems that instead and drew others to you. Don't be extravagant. Make peace with all through gentility and thoughtfulness.

Leo (July 23 to Aug. 22) — Dynamic associates ought to propose certain plans today, but home ties would oppose strenuously. Listen to what they have to say, but make no committments. Don't endeavor to bring out any specific points at home. Avoid arguments.

Virgo (Aug. 23 to Sept. 22) — Labor very carefully in whatever you do about the house today, or the car, for some minor expensive little damages could occur. Also, be courteous with helpers. P. M. take care while out driving. Do not spend.

Libra (Sept. 23 to Oct. 23) — Overcome that temptation to spend too much for something that does not have the value you think it has. Also, avoid that very demanding individual. Be wise and listen to your good adviser.

Scorpio (Oct. 23 to Nov. 21) — This is one of those days that will help you be more successful and happy. Meet interesting and congenial people, but keep them apart from your regular comrades.

Sagittarius (Nov. 22 to Dec. 21) — Not a good day for taking trips, and much caution should be exercised in general travel, or there could be some serious accident or damage incurred. P. M. make interesting new place for having fun inexpensively.

Capricorn (Dec. 22 to Jan. 20) — Instead of spending more money on things that could deplete your savings, invest a little to repair property and get busy making home more valuable by hard work. P. M. take health treatments. Avoid wagging tongues.

Aquarius (Jan. 21 to Feb. 19) — You are mighty tempted to give a piece of your mind to some who irk you today, but an understanding and kind manner will bring about more effective results with less wear and tear on your nerves. Make lasting friendships.

Pisces (Feb. 20 to March 20) — Do not be permit that private worry to mar your day. There is much that you can accomplish very efficiently, and there are persons who look to you for assistance, particularly among close ties. Be generous.

If ever child is born today it is the interesting little child born today is the type who soon will feel that life is best lived by fighting everyone who opposes his, or her, will. Early teach your clever child that words are mightier than fists. Get your offspring interested in sports as soon as possible to wear off some of that excessive energy. This chart is most promising wherever the forte is — and it could be as a pugilist for the male.

T	H	O	R			S	C	O	P	I	A				
C	R	A	T	E		R	E	L	E	V	E	R	S		
H	E	R	O	I	N	E		D	U	P	E				
B	I	N	G		R	A	P	I	D		T	H	E		
C	E	L	L	O		D	I	S	T	I	L	L	E	R	
C	R	E	S	C	E	N	D	O		I	D	L	E	S	
			T	O	S	S	U	P		R	A	T	T	L	E
			S	T	A	T	I	O	N		M	A	I	N	E
			C	L	I	N	T		M	A	J	O	R		P	I	A	N	O
			P	I	C	K		U	P		A	R	M	S		
			A	R	T	H	U	R		C	H	I	L	D	
			G	E	N	I	U	S		S	U	G	G	E	S	T
			S	E	E		E	D	I	T	H		S	E	W

FOR THE BIRDS

ACROSS
1 Brightly colored bird.
6 Hindu garment.
10 Prayer.
14 Will-making move.
15 Male name spanning sea.
16 Nerve-wracking.
17 100th anniversary.
18 Cause of loss.
20 Reef or low island.
21 Jobs ... Passes.
22 Character in "Gone With the Wind."
25 Scene of defeat of Napoleon III, 1870.
26 Sleeveless.
27 Portended.
28 Slow, clumsy boat.
32 Use a rifle.
35 Pianist Templeton.
36 Ingredient of mayonnaise.
38 Speak extemporaneously.
39 Extreme Protestant.
40 Italian river.
41 Allied by nature.
42 Smooth.
43 Concerning.
44 Disconfited.
45 Capellanus.
47 Unhappy.
48 Ancient people of Persia.
49 Frenchman.
51 Mistakes in printing: Colloq.
53 Comedy character of French pantomime.
54 Ashlered.
58 Flower of lea.
60 Modern girl's name.
61 Is cautionary terms.
64 Fabric stake.
65 Accomplished.
66 Soup.
67 Mrs. of music.
68 Robert ——.
69 Of the same opinion: 2 words.
70 Expresses in different words.

DOWN
1 Memorable name in Israel.
2 To the sheltered side.
3 Rabbit fur.
4 Insect.
5 Worked in the garden.
6 Hauling, seeing, etc.
7 Blackbird.
8 Wander.
9 Isolated spot.
10 Expresses in different words.
11 Wet all through.
12 City in Rumania.
13 Fuel.
19 Be drowsy.
23 Spanish article.
24 Babylonian persons.
25 Edible kernel.
27 College in Maine.
29 Father Of Us.
29 Modern elevators.
31 Scene of a battle, Sept. 11, 1777.
33 Like slyly.
34 Temporary shelters.
36 Former governments agency.
37 Adjective suffix.
46 Ont: Fr.
47 Revolt Baldwin.
50 Khrushchev's official guide.
52 Opposite of neg.
54 Chief god of ancient Memphis.
56 "Last Days of Pompeii" character.
57 Small duck.
57 Nothing.
58 Novel Zabulon.
59 Writer of World War II time.
62 French company: Abbr.
63 Large tank.

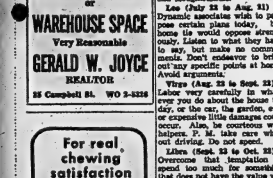

For real chewing satisfaction be sure it's WRIGLEY'S SPEARMINT
Canada's Favourite.
Get some today
WRIGLEY'S SPEARMINT CHEWING GUM

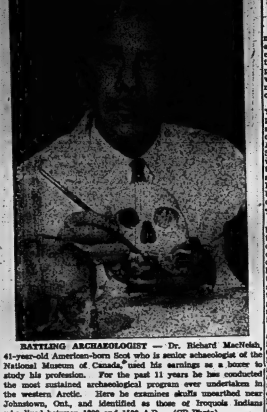

BATTLING ARCHAEOLOGIST — Dr. Richard MacNeish, 41-year-old American-born Scot who is senior archaeologist of the National Museum of Canada, used his earnings as a boxer to study his profession. For the past 11 years he has conducted the most sustained archaeological program ever undertaken in the western Arctic. Here he examines skulls unearthed near Johnstown, Alta., and identified as those of Iroquois Indians who lived between 1300 and 1500 A.D. (CP Photo).

Archaeologist Used Earnings Of Ring to Study Mysteries Of Prehistoric Man at College

By ARCH MacKENZIE
Canadian Press Staff Writer

OTTAWA (CP) — Dr. Richard S. MacNeish, 41-year-old Scot who is senior archaeologist with the National Museum of Canada, is a one-time fighter who used his ring earnings to study the mysteries of prehistoric man at college.

His brief pro boxing career was strictly a means to an end.

For the last 11 years, the American-born Scot, who has been conducting the most sustained archaeological program ever undertaken in the Western Arctic. His preserve has been a human flyway, trod by ancient men from Asia whose migrations across the Bering Strait are believed generally to have peopled the New World down to the bottom tip of South America.

ENERGETIC WORKER

Dr. MacNeish's work or on one of his busmen's holidays—has turned crude stone chopping pers, weapons, skin scrapers, later Indian relics and the more sophisticated remnants of early Central American civilizations.

His northern discoveries have been the oldest yet, some perhaps 12,000 years old.

He came to the National Museum in 1949. Since then, he has concentrated on the Yukon and western Northwest Territories. But he has also excavated in Arizona, Illinois, New York state, Kentucky, Pennsylvania, Ontario, Manitoba, Saskatchewan, British Columbia, Mexico, Guatemala and Honduras.

He, among other staff members, emerged unscathed last year from internal museum discord that led to the resignation of Jacques Rousseau, director of the human history branch. He was the subject later of a long series of questions in the Commons from CCF house leader Hazen Argue, who criticized appointment of Americans to the museum staff.

WANTS MORE CANADIANS

Dr. MacNeish, one of two museum staff members singled out, did not comment publicly. But in private he says Canada hasn't enough archaeologists of her own because many are turned out by Canadian universities. The United States, on the other hand, produces them by the bushel.

The doctor is slightly built with receding light brown hair and a nose shunted off course by his fistic career. His record: An aspirant New York State Golden Gloves championship and four wins in five Chicago club fights at $25 each.

Even with several pounds of old arrowheads in each pocket, he weight still isn't much over his fighting weight of 118 pounds.

The one defeat on the professional record of Battling Scotty MacNeish is explained as "an educated fighter's determination to stay on the canvas to avoid further injury to a cut eye." The Battler's friends still call him Scotty, a label derived from his Golden Gloves appearance in a kilt.

EARLY INTEREST

Dr. MacNeish was born in New York and his archaeological bent hardened in the eighth grade during a classroom project. The doctor says he planned first to go on $1,000 and then turn to archaeology. He had actually started putting clocks together in his grandfather's factory when his father, Brooklyn college professor, lured him off on a brief archaeological field trip.

Archaeologists MacNeish says looked back, taking a degree in anthropology at the University of Chicago and post graduate fellowship studies at Michigan and Harvard.

He was pursuing Iroquois lore when the National Museum in 1948 invited him to start working in the Mackenzie River valley area for early migration traces.

In 1949, he arrived at Yellowknife, N.W.T., on Great Slave Lake, and hitched flights with bush pilots into the surrounding barren lands. He has returned north every summer since, accompanied by a white side and either Indian or Eskimo assistants, ranging from the shores of the Arctic Ocean to the southwest corner of the Yukon.

EXCITING FIND

More than 100 sites of ancient man have been located. His most exciting find?

"I'd have to say the 1955 one on the Firth River in the upper northwest corner of the Yukon," he says. There proved to be nine layers of artifacts and remains, including some which may have belonged to peoples who avoided the last ice age in North America.

The MacNeish party, wet and tired had moved up on an old caribou crossing and the doctor slumped down to rest. Then he noted beside one soggy moccasin a human-shaped stone fragment.

His objective has been to attempt to link the various finds to show the relationship between the oldest and most Asian—which duplicates those found in Russia—with later types indicating evolution from the ancestral rock. He wants to find time to learn Russian.

Dr. MacNeish makes no claim to be a perfect woodsman but he admits preferring field work to his office in Ottawa, even though he may work 80 or 90 hours a week here analyzing his artifacts.

Sunday School Lesson

Judge Each Man Alone

By ROY L. SMITH

There is something almost monotonous about the way the early Christians became involved with the law. It was not that they were quarrelsome people, but that they were convinced and, being so, they could not be persuaded to live forever on the safe side of the tracks.

Throughout much of the New Testament, especially the Gospels, the Pharisees are represented as having been the critics of Jesus, but in the book of Acts it appears that it was the Sadducees (their party rivals) who made trouble for the Christians. On more than one occasion the popular party, the Pharisees, are represented as being friendly to the followers of Jesus.

THE MAN GAMALIEL

Gamaliel, the man who might be called the secondary hero of this story, was the grandson of one of the most famous doctors of the Law the Jews ever produced. It appears that he may have inherited his grandfather's tolerant spirit and fair-mind. At any rate, in this lesson he plays the role of an open-minded and gracious scholar who is much more interested in justice than in playing the part of prejudice.

It is an unfortunate fact, but a fact nevertheless, that there is a strong prejudice among Christians toward anything related to the Pharisees. It is grossly unfair, but we seem to associate the name with narrowness and bigotry, so that to call a man a Pharisee is to judge him without giving him a chance to be heard.

This is one of the most common sins of today — judging men according to the labels we paste on them. In some communities it is sufficient to damn a man if he is known as a Republican, and in other communities, he is apt to suffer the same fate if he is known as a Democrat. In the minds of some a man is to be despised if he is a Catholic, and to be shunned on the opinion of others if he is a Protestant.

The Uniform Sunday School Lesson for November 8: "SUPREME ALLEGIANCE TO GOD," Acts 5: 17-42.

There are Roman Catholics of whom the Roman Church is not proud, and there are Protestants of whom no Protestant denomination would be proud. To classify all men of any group according to one standard opinion is to deal unjustly with all.

There were Pharisees who were contemptible, but there was also Gamaliel. The tolerant should never be judged by the intolerant; the honest should never be judged by the crooked. Every man has a right to stand on his own feet and be judged according to what he is in his own right. If this be true of Gamaliel, it is also true of every other man, whether he is Jew or Gentile, white or black rich or poor.

OPPOSING IDEAS OF GOD

This does not mean, of course, that every man is in danger of being found opposing our ideas concerning God, for it sometimes happens that our personal or particular ideas about God are mistaken concl.

But just as it would be folly for a chemist to fly in the face of an established law of chemistry, so it is folly for any man to fly in the face of one of those things which, it is commonly agreed, has the approval of God.

No architectural engineer would ever try to outwit the law of gravity, but there are millions of people who are trying to outwit the moral law. Sex license, thievery, lying, deceit, greed, and conceit — all these are under indictment. For any man to rely upon them as help in time of need is to lean on broken reeds.

What is true of individuals is equally true of nations, and the State which puts its trust in deceit, cunning, and contempt for morals, is selling its own doom.

In one of the black hours of his administration Mr. Lincoln was urged to pray that God might be on his side, to which the president replied, "I would much rather hope that I was on God's side." The important thing is to move the Almighty over among us, as it is to move over alongside of him.

Webb Sworn In As New Member

OTTAWA (CP)—Rodney Webb, 63, was sworn in Thursday as Progressive Conservative member of Parliament for the eastern Ontario riding of Hastings-Frontenac.

Mr. Webb, a contractor and reeve of Norwood village, defeated Liberal William Shannon in an Oct. 5 byelection made necessary by the death early this year of Sidney Smith, then external affairs minister.

WERE MEMBERS OF THE INTERNATIONAL

CANA RENTAL SYSTEM

Authorizes' Dealers Rental And Leasing System

Elliott Motors
24 Dundas St. W. WO 2-4588

"Just a Second"

"I come from a broken home. You ought to see the damage I've done!"

COAL — FUEL OIL AND ALL STANDARD SIZE FUEL OIL TANKS

LYNCH COAL & OIL

AMAZING PRE-SNOW SPECIAL

with this FREE Winter Tire Service

1 FREE installation of new Winterides

2 YOUR present tires expertly checked for safety

3 FREE tire changeover and rotation in Spring

DOMINION ROYAL 2 WINTERIDES 1.00 DOWN 1.00 WEEKLY

FREE MOUNTING.... NO HIDDEN EXTRAS

Buy a pair Now!

Don't wait until you're stuck! Beat winter to the punch this easy way. Store your winter worries with your present tires. Drive away, free of care, on WINTERIDES.

THE DEEP, DEEP tread carves out its own traction—makes winter driving fun . . . and it's oh, so quiet.

DOMINION ROYAL Free Tire Service Certificate

DOMINION ROYAL TIRES

Dominion Rubber

DOMINION TIRE STORES - 14 Bridge St. W.

KIWANIS

TOY PROJECT

ANNUAL APPEAL

FOR

REPAIRABLE TOYS

Again we appeal for repairable toys for less fortunate children. Toys will be reconditioned by volunteer workers and turned over to the Belleville Fire Department for distribution.

TOYS CAN BE LEFT AT
ANY SHELL SERVICE STATION
THE KIWANIS CENTRE OR
AT EITHER FIRE DEPARTMENT STATION
(any evening Monday to Thursday)
or PHONE WO 2-6088

EATON'S Exciting Toyland

Offers an Outstanding Selection of Starry-Eyed Delights!

23" Long! "Super Scope" Rifles
Fires with loud, realistic sound and barrel SMOKES! Has 11" magnifying scope.
Each 4.50

Automatic Lever-Action Smoke Rifles
32" long . . . realistically made, with checkered plastic stock! Fires loud . . . barrel smokes.
Each 3.98

14½" Tall! "Sweetie" Baby Dolls
Washable! Of crushable life-like vinyl plastic. Wears rubber panties.
Each 1.69

About 15½" long! Dolls' Car Cribs
Bright-coloured plastic cover, lace trim. Removable hood, 2 zippers on top, 2 handles.
Each 1.98

With Blinker and Compass! Flashlights
Has compass on headlight. Red flasher at rear. Colourful metal case. (Less batteries).
Each 1.29

Little "Country Doctor" Medical Kits
Exceptionally well detailed in polyethylene plastic! Kit includes stethoscope, microscope with 3-position adjustable lens and worktable, otoscope, reflex action hypodermic needle, thermometer, eyeglasses, absorbent cotton, etc. Complete with little black "bag" of black leatherlike finish plastic, about 8½" x 5" x 3½".
Set 2.55

Play Kit for the "Little Nurse"
Contains same pieces as above set . . . but complete with hot water bottle . . . all in red grained simulated leather plastic bag.
Set 2.55

15-Pc. "Little Princess" Tea Sets
Just like Mom's! Includes 5½"x7½" tray, tea pot with lid, and 4 each: cups, saucers, plates.
Set 1.10

Colourful Farm Implements! 8-Piece Sets
Tractor with hayloader, wagon, bulldozer attachments, spreader, mower, plow, etc. In break resistant plastic.
Set 2.59

Make Pictures with Colour Forms
Simply press plastic designs on to 8"x12" slate . . . make various pictures! Just lift to remove.
Set 1.49

For the "Junior Chef"! Cake Mixes
7 pieces . . . 2 miniature "Swans Down" cake mixes, 2 frostings and plastic teaspoon, 2 metal cake pans.
Set 1.39

"Sleeping Beauty" Paint-by-Number
Paint set includes 6 numbered pictures, paints, tray. Complete with brush.
Set 1.27

—EATON'S Basement

T. EATON Co. BRANCH STORES

Open Daily 9.15 a.m. to 5.30 p.m. ● Wed. 9.15 a.m. to 12.00 Noon ● Fri. 9.15 a.m. to 9 p.m. WO 2-4561

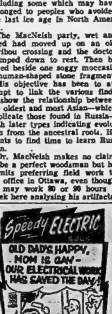

THE WEATHER
Sunday — Partly cloudy and warmer, Low 32, high 45.

The Ontario Intelligencer

TEMPERATURES
Max. Min.
Today 38 24
One year ago 47 31

Authorized as Second Class Mail, Post Office Department, Ottawa

BELLEVILLE, ONTARIO, SATURDAY, NOVEMBER 7, 1959

5c Per Copy, 30c Per Week

Warrender Says No Court Action Being Planned

Help to Put City Back On Right Track Pledged

TORONTO (CP) — Municipal Affairs Minister Warrender of Ontario says he will announce action by the department next week to help the city of Belleville "get back on the right track."

Mr. Warrender said Friday his department would take action on a royal commission report on Belleville's financial affairs by Judge Arthur Willmott. But he explained it won't be legal action.

"I don't want to leave the impression that any court action will be taken," he said. "We have no intention of doing that.

"When I said we'd take action I meant that we will do everything we can to help them get back on the right track."

Judge Willmott had recommended any legal action, saying it was not within the scope of his inquiry.

The report, issued Friday, accused Belleville city council and some civic officials of "gross negligence" in managing Belleville's finances. It said the city has run up a deficit of more than $600,000 and proposed repayment start with a special levy of $.6 mills next year.

A recommendation asking Municipal Affairs Minister W. K. Warrender to send temporary assistance for the city's treasury department will be before city council on Monday evening.

This was noted today by Mayor Gerald B. Hyde, who said he would ask council to accept the offer of Mr. Warrender to send assistance to Belleville until the city was able to hire suitable staff additions.

"I feel that if we don't accept the Minister's offer he may send his men down anyway", noted the mayor.

Mayor Hyde said Mr. Warrender during a telephone conversation on Thursday had offered to send three men from his department to assist at Belleville until the city was able to hire her staff additions.

He said Mr. Warrender told him he thought it ridiculous for Belleville under the supervision of the Municipal Affairs Department. The mayor thought council would be taking the proper action in taking up Mr. Warrender's offer of assistance.

John Donald, chairman of Ontario's council agenda will be previous recommendations calling for the hiring of a city auditor, two treasurer and city auditor. These two recommendations were before council at a special meeting two weeks ago but the decision was to table them until after the receipt of Judge A. R. Willmott's report on the special inquiry, which was published Friday.

Neither of the above two matters is official as the council meeting agenda, but as Mayor Hyde put it, "the only reason is that the agenda was out before Judge Willmott's report was received".

Airman Sent For Trial on Murder Count

LONDON, Ont. (CP)—Arthur Langford Crocker, 29-year-old airman from Clinton, was committed Friday to stand trial at the January assizes on a charge of murder.

The charge is in connection with the Sept. 1 body-slaying of Ruth Loretta Buckley, 23, Westminster Hospital nurse.

Fourteen witnesses appeared at Friday's preliminary hearing: among them was Dr. John Fisher, attorney-general's department pathologist, who said the Buckley died of a severed left jugular vein.

Dr. B. M. Griffin, a resident doctor, said he was summoned to the patient's exercise area near his residence by a hospital chauffeur and found "the accused lying in the grass on his stomach."

"I rolled him over onto his back and found him to be bleeding from a cut in the throat . . . bleeding moderately. I recollected telling the driver if he hurried the main hospital operating room he might save his life."

Mrs. Ida Bell said she saw a woman running toward the administration department of the hospital at about 8:30 p.m. the night of Sept. 1.

"She called out: 'Help me, help me.' I grabbed hold of her and took her inside the building."

Miss Buckley died on an operating table shortly after undergoing at the admitting department entrance.

Remembrance Day Services Being Planned

BY THE CANADIAN PRESS

Members of the armed forces, war veterans and top government officials will take part in services and ceremonies across Canada during the observance of Remembrance Day.

Stores and most factories in at least six provinces will be closed so employees can take part in special memorial services and parades.

At Ottawa's National War Memorial, Alberta Premier Manning is expected to lead Canadian mothers who have lost sons in the two wars in prayers of a nation as she places a wreath on the cenotaph.

Mrs. W. B. Anderson, 65, of Craigmyle, Alta., lost three of her four sons in the Second World War. She will be accompanied by her 73-year-old husband.

In Ontario, services are planned in all major communities.

Canadian Legion banquets are to be held in every week in scores of Ontario communities.

Vic McLaglen, Film Star, Dies

HOLLYWOOD, Calif. (CP)— Victor McLaglen, swashbuckling screen star who once lived in Canada, died of heart failure today at the age of 72.

McLaglen, whose early career matched some of his later acting roles, was a miner, farmer, stevedore and railway policeman in Canada before the First World War. Once in Vancouver he went a-la rounds with Jack Johnson, then heavyweight champion.

Today's Chuckle

A politically-minded lady seeks a job as mayor. In addition, presumably, to her duties as speaker of the house.

THE WEATHER

TORONTO (CP) Synopsis: Only the relative warmth of the lakes kept temperatures as high as they were Friday night in Southern Ontario. Today will be chilly but a storm from the prairies will bring moderating temperatures to the lower lakes by Sunday. Light but extensive falls of snow will accompany the storm across Northern Ontario.

TONS OF CEMENT BURY WORKERS, 4 DIE, 20 HURT

Montreal Building's Poured Roof Falls

MONTREAL (CP)—Four construction workers died Friday in a lethal mess of wet cement and twisted steel. Twenty others were injured.

The dead men were trapped when the concrete roof of an office tension to an east-end plant collapsed as it was being poured. They were working inside the structure.

For a time it was feared the death toll might reach seven. Four of them were still missing and not accounted for until nearly midafternoon — more than nine hours after the roof fell with a roar.

MEN ON ROOF HURT

The injured were working on the roof and not beneath it. Six were detained in hospital where their condition was reported good. The others released after treatment.

Searchers used bulldozers, cutting torches and their bare hands in their efforts to find missing men. Time worked against them as the cement steadily hardened.

The dead were identified as Andrew Kish, 58, a carpenter foreman; Jean Marie Lamoureux, 30, Alma Mosette, 45, Jack Mendelson, 30, and Antonio Filipo.

1,200 TONS POURED

About 1,200 tons of cement the roof arms of an extension to the adjacent plant of Johnson and Johnson, a surgical supply company.

"I don't really know how it came down," said Rene Morisset, president of the Ponoka Construction Company building the extension. "Things happened so fast."

Ernest Donolo, company engineer, said he had no idea what caused the collapse.

Man Twice Flees In Police Auto

LONDON, Ont. (CP) — Police kept a close watch today on a London man who says he twice escaped custody, using a police cruiser each time.

John Lusis, 20, was arrested Friday at Byron, eight miles west of here, after police stopped a cruiser stolen from Glencoe detachment of the provincial police.

Lusis was arrested earlier in the day by Glencoe police on a farm three miles east of here for questioning in connection with the theft of 21 revolvers from the police cruiser Oct. 26.

The cruiser, recovered on the farm, had been stolen from Const. Nelson Gaetz, who left the keys when he turned his back on a car-theft suspect.

Lusis's escape occurred when Const. Thomas took his eyes off him for a moment. Gaetz, only officer in the detachment, the constable had released Lusis to assist in the second-floor office and went to the radio room a few feet away. Between calls he peeked in and if the prisoner was still there. On the third look he wasn't.

He had apparently slipped open the window, jumped about 10 feet to the ground and took off in a cruiser.

An off-duty OPP constable from Chatham spotted the car and spread the alarm. Nine police cars joined in the chase.

Little Man in Gardener's Cottage Best Soldier in Second Great War

HARTLEY WINTNEY, England (Reuters) — A bespectacled little man who looks more like a bank clerk than a retired field marshal lives quietly in a garden cottage here and keeps in international controversy rages over his in retirement.

Field Marshal Viscount Alanbrooke of Brookeborough, British chief of staff during the last four years of the Second World War, is steering clear of newspaper men for the time being.

But he does not take back a single word of his criticism of President Eisenhower's military leadership or of then Prime Minister Winston Churchill's conduct of the war.

The 78-year-old former chief of Britain's imperial general staff left his secluded home in this Hampshire town for a brief appearance on television. Ruler it back, he stubbly reaffirmed his controversial views.

After the program, he slipped back to his country cottage to continue his main hobbies—bird-watching and gardening.

The stocky, unmarried man, whom Field Marshal Viscount Montgomery described a few days ago as "the best soldier produced by any nation during His time," is a Ulsterman and a member of the Fighting Brookes family which has been in the peerage in Northern Ireland. His nephew, Viscount Brookeborough, is prime minister of Northern Ireland.

The Brookes have lived in County Fermanagh since the 16th century when one of Queen Elizabeth I's knights settled there. Members of the Brookes family fought for William of Orange and other British rulers down through the centuries.

The family has supplied scores of sailors, soldiers and administrators to the Crown.

Although he spends most of his time in the country, Alanbrooke serves as a director of two banks and of several industries, including the Hudson's Bay Company. As a retired field marshal, he draws half-pay pension of £2,500 a year.

U.S. Supreme Court Orders Steel Workers Back to Jobs

WASHINGTON (AP) — The Supreme Court today upheld an injunction ordering striking steel workers back to the mills.

The ruling means the 500,000 striking American steel workers must return to their jobs for an 80-day "cooling-off" under emergency provisions of the Taft-Hartley Labor Act.

The ruling came on the 118th day of the strike.

The high tribunal's action was announced in a five-page unsigned opinion.

Justice William O. Douglas wrote a 14-page dissenting opinion.

The court's vote thus was 8 to 1.

The majority opinion said the cooling-off provisions of the Taft-Hartley law as applied here is not violative of the United States Constitution. It then enjoined striking courts from exercising powers not of a legislative or executive nature.

The opinion noted that the court injunction under the Taft-Hartley section involved was constitutionally sound when it did not "set up a standard of lawful or unlawful conduct on the part of labor or management.

It then added:

"The injunction does recognize certain rights in the public to have unimpaired the free participation in industries vital to the national health or safety. It charges the United States as guardian of these rights in litigation."

The majority opinion said that "we do not find that by termination of the injunction after a specified time, or its machinery established in an attempt to obtain a peaceful settlement of the underlying dispute there is the injunction's pendency, detracts from this conclusion."

The court's ruling in the opinion the majority said they thought "full judgment of the lower court in upholding the injunction to stop the strike for 80 days is "amply supported on the grounds that the strike imperils the national safety."

The Supreme Court said that "the propriety of granting it was relying upon evidence of the effect of the strike on specific defence needs."

The opinion said the majority felt that did not need to pass on the government's contention that national safety in this context should be a broader concept of injunction or application.

It left to the lower suggestion that some wills, but not all, should be reopened because a few could meet specific defence needs, the court said.

The Taft-Hartley) was designed to provide a public remedy for public emergencies. It cannot construe it to require that the United States either forego the injunctive relief or that affected industry to satisfy its demands before the completed reopening of closed facilities, or demonstrate in court the unsoundness of such a reorganization.

"There is no room in the statute for the exercise of which the petitioner (the union) seeks to impose on the government."

Fear All 31 in Jap Party In Himalayas Die in Storm

KATMANDU, Nepal (AP) — "My husband has climbed with me for 20 years," said the wife of Hideko Kato. "He would not want to be a burden."

But while Mrs. Kato refused to believe the worst of the expedition leader in Japan, Nepal officials held out little hope for the veteran climber and 31 members of his Mount Gauri Sankar expedition.

They vanished more than three weeks ago while trying to ascend the formidable face of the 23,440-foot Himalayan Mountain named for the Hindu god of destruction.

Gauri Sankar, which straddles the Nepal-Tibet border 22 miles northeast of this Sherpa village, never has been conquered.

The party included 29 Japanese climbers and 2 Sherpa guides.

Nepalese porters perished in blizzards that swept the mountain climbing in the Himalayas.

Kato's party has not heard from since leaving its base camp 15,000 feet up on the mountain. Two porters were left at the camp and one of them brought back the Sherpas' word of the disappearance.

A thousand search got under way immediately but Nepal government officials said it might be days before they reach Gauri Sankar. An air search also is expected to begin shortly.

Gauri Sankar is about 35 miles west of the world's highest mountain—the 29,002-foot Mount Everest.

Youth Tells How He Robbed Dying Man Shot Day Before

BRACEBRIDGE (CP) — Mervin McKee said in court Friday he robbed Nelson Sloman of $24 and a wrist watch the day after the Huntsville man was shot to death in bush through the head.

McKee, a Huntsville 20-year-old, is on trial for capital murder charge arising from the shooting last June 17 of Spiers and Sloman in the bush near another Huntsville taxi-driver.

Wayne Gordon Spiers, who faced trial with McKee, pleaded guilty Friday to a reduced charge of manslaughter and was sentenced to 15 years in penitentiary.

Subsequently he gave evidence against his companion.

The bodies of Spiers and Crosso were found in a gravel pit near Port Sydney, 10 miles east of Huntsville, 11 days after the shooting. Mr. Justice Ralph Smith is the murder of Spiers.

McKee was in assize court that he and Sluman, also of Huntsville, returned June 18 to the bush where Spiers had met Dwight, east of Huntsville, in the taxi he was driving. Spiers and Crosso had ridden. They found Spiers propped against a tree.

"He was breathing gurgling sounds, it's same sounds my brother made as I put my arms around her when she was dead in the bathtub," McKee told court.

After Spiers had been robbed, McKee said he rolled the victim over, then minister of Northern Ireland.

The Brookes have lived in County Fermanagh since the 16th century when one of Queen Elizabeth I's knights settled there. Members of the Brookes family fought for William of Orange and other British rulers down through the centuries.

The family has supplied scores of sailors, soldiers and administrators to the Crown.

Although he spends most of his time in the country, Alanbrooke serves as a director of two banks and of several industries, including the Hudson's Bay Company. As a retired field marshal, he draws half-pay pension of £2,500 a year.

Delivery Stretch-Out Plan Set Up After U.S. Declines To Renew Uranium Buys

Some High Producers May Take in Small Ones

OTTAWA (CP) — The federal government, faced with a drastic cutback in United States purchases of Canadian uranium, has taken action to soften the blow to Canadian producers.

A delivery stretch-out plan will be put into effect to keep a large part of the multi-million-dollar uranium industry in healthy condition during the next seven years — a period in which uranium supplies will far exceed demand.

The new plan, announced Friday night, is expected to result in some high-cost producers closing down or curtailing production. Employment in the industry which has a payroll of some 14,000 likely will be reduced because the plan calls for mines to produce the same quantity of uranium over a longer period.

MOVE NOT SURPRISE

The government was forced into the new arrangement by a decision of the Atomic Energy Commission not to buy more Canadian uranium after current contracts expire in 1962 and 1963. The Canadian producers had failed to persuade the U.S. to do so despite strong representations.

Export figures for 1958 and the first eight months of 1959 underline the importance of the American market.

In 1958 the U.S. bought $263,674,440 worth of Canadian uranium, while Britain purchased $278,505,957 — making uranium Canada's top commercial export. Exports to Britain was $13,502,809, to West Germany $315,065 and to Japan $14,464.

For the first nine months of this year, exports had a value of $230,522,976, of which $206,347,124 went to the U.S.

SOUGHT BETTER SOLUTION

In Toronto, Robert H. Winters, minister of the Ontario Trade Industry Company of Canada, said the uranium industry had looked for a better solution than the stretch-out plan. Operations would have to be curtailed drastically to account for more than 40 per cent of Canada's privately-per cent of Canada's privately-per cent of Canada's privately-per cent of Canada's privately-per cent of Canada's privately-owned reserves.

The former Liberal works minister said the plan gives the industry time to have the priority of fulfilling contracts are relieved of the necessity of bringing out the contracts at a reduced employment rate."

Mr. Winters said the government had accepted the arrangement "in the best interests of the country against Canada in the face of long-term changes in the United States commission and producers in the U.S., South Africa and Australia, which they did not know, have not been altered."

Uranium mining began Friday on the Toronto Stock Exchange following Ottawa report that an important announcement would be made affecting the industry. Prices of uranium stocks remained stagnant for several months.

The two companies, the biggest customer of Eldorado Mining and Refining Limited, government-owned company which purchases virtually all domestic production under contracts with the U.S. and Britain.

Eldorado operated valued at $1,000,000 with the U.S. and the United Kingdom but only $220,000 with the U.S. Uranium valued at about $1,000,000 during the year.

(Continued on page 2)

Two Sentenced To 10 Years Each On 12 Charges

HAILEYBURY (CP) — Alfred Grant Martin, 28, of Hagersville and Leslie Anderson, 29, no fixed address, were each sentenced Friday to 10 years in penitentiary.

They had pleaded guilty earlier to 12 separate and specific charges including counts of armed robbery and kidnapping.

The 10-year-sentence was imposed by Magistrate Wilfrid Lavelle for the armed robbery Sept. 27 on Hal McAllister, New Liskeard gas proprietor.

Anderson and Martin were sentenced to five years consecutive on each of two charges of kidnapping. They got lesser sentences on three others, on charges of car theft, breaking and entering, and unlawful possession of firearms.

ONE-HOUR LECTURE

Anderson and Martin stood unemotionally while they were sentenced. The magistrate took them to task in a one-hour lecture before them for almost an hour.

The court was told previously that Martin and Anderson first met in the Haileybury jail and headed for the Timagami area. They were sentenced to three months each for theft of a car.

McAllister was robbed of $50 and personal belongings, then tied up along with his son Stephen, 5, and a grandson, Rick Pansell, 2, and confined in a car.

Anderson and Martin were sentenced in two years concurrent on each of two charges of breaking and entering into cottages in the Timagami area.

For breaking, entering and theft from the cottage of John Nesarchuk in the Wawell area, 10 miles north of Kirkland Lake, they got another two years concurrent.

The kidnapping charges arose after John Procherenko, 73-year-old prospector, was held captive in his cabin Oct. 4 and 5. The night of Oct. 3, court was told, Martin had gone to the Procherenko to go with them to the bush the next day. Mrs. Arthur Way and their five children at Dome Nos. 35 miles north of Kirkland Lake.

Then the pair forced the eight people into a 1953 Chevrolet sedan and drove 150 miles south to Matinda River, where both car and victims were abandoned. For the theft of the Way car, Anderson and Martin received two years concurrent. They were sentenced to five years each on separate charges of possessing a sawed-off shotgun, and 30 days each on charges of driving while drunk and dangerous to the public peace.

FIRE KILLS CHILDREN

BROOKDALE, Pa. (AP) — Three sleeping children died Friday night in a fire which spread through the second floor of their home after a bedroom shower was being held downstairs. Their parents, attending a family oil heater, firemen said.

Flames swept the second floor of a farm house owned by Mr. and Mrs. Everett Thompson.

Waste Less Time on Those Students Who Don't Bother to Try Is Plea

TORONTO (CP)—The Ontario school curriculum should be tightened up with emphasis placed on the fundamentals of school ars and less time wasted on students who don't bother to try, leading educationists said Friday.

This was the general opinion of impromptu speakers in two panel discussions at the annual conference of the Ontario Association for Curriculum Development meeting here.

"We have such big classes we must concentrate our efforts upon say what is worthwhile", said Ralph F. Dye, head of the history department at Timmins Collegiate Institute, during a discussion on the encouraging of able students.

He said he would help any backward student willing to try but warned there was danger if society becoming too sympathetic to the under - achiever, to the detriment of bright students, and he called for accelerated programs to get bright students through the public school and university.

Frank Walton, chairman of the North York board of education, suggested there should be room in the sawdust out of all courses between kindergarten and Grade 13.

He suggested that the present practice of streaming should cease to 13 years for able students.

In another panel discussing the impact of the scientific revolution on the school curriculum, delegates were concerned over the amount of overlapping in subjects taught from grade to grade.

W. R. Shoddard, assistant field secretary for the Ontario Secondary School Teachers Federation, termed such overlapping "an invidious evil," and called for a resolution to end it.

GRAIN ON CREDIT DEAL WITH POLES BEING ARRANGED

$17,000,000 Deal Under Negotiation

OTTAWA (CP)— A new grain for-credit deal with Poland is expected to be concluded here early next week. It is believed about $17,000,000 is involved.

The Polish negotiation announced late Friday that it has been negotiating for two weeks for the credit purchase of 30,000,000 bushels of Canadian wheat and barley.

"It is expected negotiations will come to a satisfactory conclusion in a few days," said a spokesman for a trade mission headed by Jan Gladecki of the Polish foreign ministry.

DEBATE TUESDAY

The Canadian department officials confirmed that talks are under way but the Polish mission refused to divulge details. The final announcement is not expected before Tuesday.

The last big year ended last July 31, Poland took 5,565,000 bushels of Canadian wheat and 4,200,000 bushels of barley under a similar credit arrangement.

The deal is expected to mean down payment on the purchase and the balance was insured by the Export Credits Insurance Corporation—in effect, a government guarantee of payments by the Canadian grain exporters who are involved. Credit terms were not announced.

A similar deal is expected this year. It is not known if the purchase price would be involved.

MINISTER REPORTS

In Regina Trade and Commerce Minister Churchill told the Saskatchewan Wheat Pool meeting that so far in the 1959-60 crop year more than $13,000,000 worth of grain sales have been made available for grain gifts to needy countries and further credit grants are under consideration."

Mr. Churchill said Canada is in the midst of the current crop year, which started Aug. 1, with prospects of a high level of exports in the comparable period a year ago. He predicted total exports this year will reach 300,000,000 bushels.

They were 280,000,000 bushels short of that mark.

COMING EVENTS

THIS SUNDAY THE PASTOR of the Bethel Pentecostal Church will be the Rev. Hector H. Lloyd-Jones, B.A., B.D., of Toronto. Come and join us. 2t1-nov7

WOMEN'S PROGRESSIVE CONSERVATIVE ASSOCIATION will meet Sept. 19, 1959, Kiwanis Community Centre, 8 p.m. 2t1-nov7

THOMAS CHURCH, REGENT Street, Sunday School at 9.30 a.m. Sunday, November 8. 1t1-nov7

ONTARIANS INVITE YOU TO attend the Rally Day Service in the Bethel Pentecostal Church, 161 Bell St., Belleville. 1t1-nov7

EAST BELLEVILLE RATEPAYERS Association will meet Monday, November 9, 8 p.m. Agenda Report Improvement Area. 2t1-nov7

RENSHAW PAST NOBLE GRAND Club will meet Monday, November 16th, 8 p.m. Sept. Potluck supper. 2t1-nov7

TEA AND BAZAAR AT COLLINGWOOD Street United Church, November 11th, 2.30 to 5 p.m. 2t1-nov7

DO YOU ENJOY SINGING HYMNS? Come and join in the Hymn Sing at St. Bridge Street United Church, Sunday, November 8th, 7 p.m. 2t1-nov7

BELMONT RESTAURANT, Front Street, will be open Sunday, 11 a.m. to 8 p.m. 1t1-nov7

ATTENTION PLEASE! THE Ladies Auxiliary of the Belleville Rifle Club, on Saturday, 14 Bain Theatre. 2t1-nov7

ONTARIO BUSINESS COLLEGE Graduates Association will meet Tuesday, November 10, 8 p.m. at C. Columbus Hall. Students, Graduates welcome. 2t1-nov7

TICKETS AVAILABLE FOR St. Patrick's Ice skating for Canadian Legion Pipe Band, Belleville Minto Lad Garden and ended skating rink. Bay meeting November 9, Wednesday, 8 p.m. Queen's across from Bell Telephone. 2t1-nov7

EVEN FESTIVAL BRIDGE SET Bridge Church, Thursday, November 12, at 8 p.m. Sponsored by the Bell Quinte Branch of the Canadian Cancer Society. Everyone welcome. Refreshments, enjoy a good time. Offering 2t1-nov7

Cheese Offered Brings Highest Price in Years

Cheese offered on the Kingston Cheese Exchange this week brought the highest prices in years! It is reported by Mr. J. A. Johnston, secretary of the Ontario Cheese Producers' Marketing Board at Belleville.

Top price paid for first grade white cheese at the Exchange meeting was 42 1-16 cents per lb. The average being 42 5-16ths. Top price for colored cheese was 42¼ with 41⅝ being the average for first grade.

Total of white and colored cheese offered was 2,000 boxes, including 8,220 first grade white and 2,080 first grade colored. Another 1,900 specials offered. At Stratford 853 boxes of cheese were offered and 836 specials were sold, all at 40 cents.

The next Exchange meeting at Kingston will be on November 12th and at Stratford November 13th.

Now!

Prize the makers of Canada's Largest Selling Hand Vitalizer

SUPER PLENAMINS JUNIOR LIQUID

6 ounces **3.98**

9 Vitamins with Vitamin B12, plus minerals and L-Lysine. Tastes so good the kids won't believe it's good for them.

AT OUR Rexall DRUG STORE

McKEOWN'S DRUG STORE

We Deliver

321 Front St. WO 8-4773

FLOOR SANDING AND FINISHING

GLEN ELLIOT

332 DUNDAS AVE. - WO 8-3360

"HE IS REST OF ALL MEN WHO FOLLOWS GOOD ADVICE"

(Author's Name Below)

It is amazing how many people are quick to offer health advice. Without any study or knowledge, they tell you what you should do or take when you are sick. Thoughtless friends are sincere but unfortunately there are many opportunists. Some door-to-door peddlers and sharp mail order promoters consider profits more important than the good their products will do.

Wise men know the only person capable of giving good advice about how to treat sickness is a physician. They also realize when they obtain medicines and health aids from a pharmacist pledged to consider health more important than immediate great profits, they are always safer.

YOUR PHYSICIAN CAN PHONE Woodland 2-4551 WHEN YOU NEED A MEDICINE

Pick up your prescription if shopping near us, or we'll deliver promptly without extra charge. A great many people entrust us with their prescriptions.

Official receipt for income tax purposes issued with every prescription.

Geen-Drugs
PRESCRIPTION CHEMISTS
DIAL WO 8-4481
FREE DELIVERY

High School Activities

By JANICE GILL

Leaves of every size, shape, and colour, backed by a cool, fall autumn theme of Quinte's commencement dance, One of the evening's highlights, besides the good food supplied by the Home and School Association, was a jitterbug, superbly executed to the music of the Rhythmaires who had been booked for the occasion.

Now a look to the future! Next Wednesday, November 11, Quinte plays host to Lakeshore Collegiate Institute, Oshawa, jug, in a COSSA semi-final game. The winners of that game play the Georgian Bay District winners for COSSA championship. For personal reasons Mr. Sisson wants the team to win. So, let's get out and cheer our team to victory!!

Exams are coming. A word to the wise, study now. Avoid a last-minute rush and a later disappointment.

QUEEN RECEIVES NASH

LONDON (Reuters) — Prime Minister Walter Nash of New Zealand was received in audience by the Queen at Buckingham Palace Friday.

During United Nations Week, Jens Hansen and Carolyn Dunderty, our representatives to the Seminar at Queen's University last June, spoke to use of the experiences there. Jens had a wonderful time, participating in everything from debates in the Assembly to dances and games in the dormitory at night.

Last week saw the first edition of Quintatitler, accompanied by the first editorial by Vlasta Kabel who is doing an excellent job as editor. The paper is extremely popular as evidenced by the fact that 60 copies were sold in our corridors. One of the most popular columns is the facetious article written by Polly Pulpsaamourus who gives freely advice on all problems of young love at Quinte.

If you were vaguely perplexed upon hearing wild piano music emitted from the Bowling Alley, you had good cause. It was the Rhythm Kepetes "whooping it up" at their bowling party. After bowling for two hours the girls returned to school for a buffet supper. Bowling expert of the group was Michelle Miller with 163 but Michelle had an advantage over the rest—she had been bowling once before.

Now a look to the future! Next Wednesday, November 11, Quinte plays host to Lakeshore Collegiate Institute, Oshawa, jug, in a COSSA semi-final game. The winners of that game play the Georgian Bay District winners for COSSA championship. For personal reasons Mr. Sisson wants the team to win. So, let's get out and cheer our team to victory!!

Exams are coming. A word to the wise, study now. Avoid a last-minute rush and a later disappointment.

QUEEN RECEIVES NASH

LONDON (Reuters) — Prime Minister Walter Nash of New Zealand was received in audience by the Queen at Buckingham Palace Friday.

FOR RENT MANUFACTURING or WAREHOUSE SPACE

Very Reasonable

GERALD W. JOYCE REALTOR

23 Campbell St. WO 8-3326

DUFF'S—DRUGS

DIAL WO 8-7922 WE DELIVER

OPEN SUNDAY

ALL DAY 10.00 A.M. TO 8.00 P.M.

AND SATURDAY NIGHT TO 8.00 P.M.

FAST RELIEF FOR ANY COLD

AT LAST!

KOLD-EASE COLD TREATMENTS

COLD CAPSULES THROAT LOZENGES NOSE SPRAY

SCHRYER'S PHARMACY

DIAL WO 8-8128 WE DELIVER

Dr. Parliament Added to Staff

Dr. J. M. McLean, manager of the Quinte District Cattle Breeding Association at Belleville, has just announced the appointment of a second veterinarian to the staff of their association.

Dr. Parliament's responsibilities will be in the fields of semen production, infertility work in the district as well as promoting artificial breeding.

Dr. Parliament has been employed by the Waterloo Cattle Breeding Association in Waterloo, Ontario, for the past six years in a similar capacity.

He was born in Ontario County near Cannington and his schooling was received in that vicinity, and he enlisted in the Royal Canadian Air Force in 1943, remaining in that service till October 1945.

After his release from the service, he enrolled at the Ontario Veterinary College and graduated from there in 1952. For his first year, he worked in general practice at Lucknow, Ontario. Due to contact dermatitis which resulted from the handling of milk drugs, he was forced to give up this occupation.

In March, 1953, he joined the staff of the Waterloo Cattle Breeding Association, and has remained with them until his moving to Belleville on November 1st.

Dr. Parliament is married, his wife being a native of Provincial Canada—Helen Summerville. Dr. and Mrs. Parliament have two children, a boy and a girl, both eight months old —twins!

Thurlow Twp. Will Hold Special Service

Special ceremonies for the observance of Remembrance Day will be held by the township of Thurlow at the cenotaph on Sunday commencing at 10.15 a.m. Wednesday.

The ceremonies will commence with "O Canada" followed by a hymn and prayer in remembrance of the fallen. Reeve Alfred Wickett will read the responsive reading and the Scripture Lesson by Clerk Earl Dafoe. The sermon will be by Rev. Earl Wennamaker with prayers by the Rev. R. M. Medcalfe.

Following the service is the township hall the congregation will proceed to the Cenotaph where two minutes silence will be observed, followed by placing of wreaths and singing of The Queen.

DELIVERY

(Continued from page 1)

delivered under the stretch-out plan, extending until Dec. 31, 1966, with no change in price or quantity.

Under the plan, uranium which would have been delivered to the U.S. and U.K. under contracts expiring in mid-1963 and 1966 now will be shipped over a period extending to the end of 1966.

Eldorado will make an advance payment of $2.50 a pound for uranium on which shipment has been deferred from the March 31, 1963, to Dec. 31, 1966.

This will enable the Crown-owned mines to meet amortization payments due in the pre-1963-65 period. The Canadian selling price under current contracts is $10 to $13.50 a pound.

The U.K. also has offered to make an additional advance payment of $1.50 a pound on any amount up to 14,000,000 pounds of the uranium under existing contracts which would be deferred to the period Jan. 1, 1965, to Nov. 30, 1966.

The new arrangements avail able to producers—in effect in documents for deferring deliveries — are voluntary and will be financed by advance payments from the governments the U.S. and the U.K.

They keep at least part of the industry in healthy condition, Eldorado said in a section various interoperating companies for mergers and the buying up of uranium.

A major producer could, for example, continue to deliver on schedule until the period 63 when contracts expire. It then could substitute deferred contracts it had acquired from smaller producers or mines it had bought outright.

The interest-free advance payments would be made at about the same time as delivery of the uranium would have been made had there been no deferment.

The main reason the U.S. decided not to take up an option to buy Canadian uranium after 1963-65 is that it has developed a process for rapid expansion of domestic production, the U.S. also has more uranium that it can use up to 1963-65.

The stretch-out plan amounts to a stop-gap measure to carry the Canadian industry over a period in which supply will be far in excess of demand. Eldorado hoped a growing demand for uranium for atomic power plants will inject new life into the uranium industry.

PROLONG INDUSTRY LIFE

A statement issued Friday night in the name of Trade Minister Gordon Churchill in Regina, said the effect of the arrangement, which is designed to prolong the profitable life of the industry as a whole."

"The stretch-out of undelivered quantities between companies which are in production, together with advanced payments, should enhance the position of uranium producers and the industry as a whole might otherwise have been one of severe dislocation throughout the industry."

Officials of Eldorado said they did not know what changes will develop among the structures of the 11 private companies producing uranium in Canada. However, they felt that the big companies would take over the contracts of some high-cost mines and that some of these latter mines would go out of business.

The Eldorado officials would not estimate how many employees might be affected. However they said that given a production decrease of 50 per cent, for example, it did not necessarily follow that 50 per cent of the workers would be affected.

THREE MAIN AREAS

The uranium mines are located in three main areas—Elliot Lake, in Northern Ontario; Beaverlodge, 30 miles north-east of Peterborough, and Beaverlodge, in northwestern Saskatchewan.

The producers are Pronto, Algom, Consolidated Denison, Can Met, Milliken, Northspan, Stanleigh and Stanrock at Elliot Lake; Bicroft, Faraday and Canadian Dyno at Bancroft; Eldorado, Gunnar and Lorado at Beaverlodge; and Rayrock in the Northwest Territories.

Mr. Churchill's statement said that "since some of the production difficulties are under the direction of Kay Craig and the commentator was Helen Fan-

As the theme of the show was "Tight Into Fashion," the first scene took place in an airport lounge. Travel clothes, from full length "mink" coats over wool dresses in the rich colors of fall, to tailored suits and tweed suits were featured.

Sports clothes were shown in the fashionable winter resort scene, featuring slacks and sweaters, with the popular "vest" predominating.

Kay Craig and Jean Causey modeled original hats in the "Ladies of the Ministerial Belief."

The "Cocktail Lounge" provided a colorful background for the showing of cocktail dresses and hats and formals for evening wear.

The final bridal scene drew appreciative applause from the predominantely feminine audience.

The models were: Kay Craig, Ruth Lloyd, Hilda Strouts, Connie Allan, Shirley Reid, Jean Causey, Robbie Russel, Betty Chamberlain, Neveda LaGrois, Dianne Coughlan, Gordon Saunders, Valerie Komar, Doris Pond and Estelle Higgins.

Junior models were: Cathy Lloyd, Mary Claire Downey, Glenda Craig and Sharon Murray.

The clothes modeled were all from Stanley's Ladies' Wear Shoppe in Trenton. Other local stores contributing were: Gerander's Jewellers, Holmes Shoe Store, Fraser Shoes and the Tots and Teens Shop, Vogue Knitting, Beauty Counselor, Sutton and the RCAF Tee Pee Shop.

The tea which followed the show was convened by Mrs. Ruth Barty.

Scouting activities

By CHRIS F. LEGGAT

We are indebted to A.C.M. Ben Williamson for the following report:

AVONDALE CUB REPORT SEPTEMBER AND OCTOBER

Avondale cub pack held its first meeting of the season September 14. Bob, Brian, Wright Ave., is the Akela, V. Dowell and Mrs. R. Williams, assistants and Scout David Williamson as cub instructor.

Seven cubs were invested on Oct. 19 making a total of thirty-seven cubs in the pack. Names of chums invested: Lee Holgrott, Gordon Lockie, Michael McKinnon, Kevin Marshall, Gregory Marshall, Bobby Hall, Billy Thompson.

Five Avondale cubs attended cub camp at Quin-Mo-Lac in September, and David Carr, Peter Cooke, Brian Harder, Winfield Smith and Michael Williams.

Special events of the past two months were Apple Day on Oct. 3rd and a Scrap Drive on Oct. 17th. Both of these had very enthusiastic effort for both. Fredrick Hagarman was awarded the prize for decorated basket.

Thirteen proficiency badges were awarded on Oct. 19th.

Artist — Terry Cooke, Dodger Dell and Brian Harder.

Trenton News

Capacity Audiences Greet Fall, Winter Fashion Show

TRENTON — "Tight Into Fashion," the RCAF Women's Auxiliary fall and winter fashion show held Monday and Tuesday nights in the No. 6 Drill Hall Recreation Hall, proved to be a very successful venture for the auxiliary judging from the capacity audiences at both performances.

The production was under the direction of Kay Craig and the commentator was Helen Fan-

The stretch-out plan amounts to a stop-gap measure to carry the Canadian industry over a period in which supply will be far in excess of demand. Eldorado hoped a growing demand for uranium for atomic power plants will inject new life into the uranium industry.

PROLONG INDUSTRY LIFE

A statement issued Friday night in the name of Trade Minister Gordon Churchill in Regina, said the effect of the arrangement, which is designed to prolong the profitable life of the industry as a whole."

"The stretch-out of undelivered quantities between companies which are in production, together with advanced payments, should enhance the position of uranium producers and the industry as a whole might otherwise have been one of severe dislocation throughout the industry."

Officials of Eldorado said they did not know what changes will develop among the structures of the 11 private companies producing uranium in Canada. However, they felt that the big companies would take over the contracts of some high-cost mines and that some of these latter mines would go out of business.

The Eldorado officials would not estimate how many employees might be affected. However they said that given a production decrease of 50 per cent, for example, it did not necessarily follow that 50 per cent of the workers would be affected.

THREE MAIN AREAS

The uranium mines are located in three main areas—Elliot Lake, in Northern Ontario; Beaverlodge, 30 miles north-east of Peterborough, and Beaverlodge, in northwestern Saskatchewan.

The producers are Pronto, Algom, Consolidated Denison, Can Met, Milliken, Northspan, Stanleigh and Stanrock at Elliot Lake; Bicroft, Faraday and Canadian Dyno at Bancroft; Eldorado, Gunnar and Lorado at Beaverlodge; and Rayrock in the Northwest Territories.

Mr. Churchill's statement said that "since some of the production difficulties are under the direction of Kay Craig and the commentator was Helen Fan-

Town Briefs

TRENTON — During the past few weeks, several break-ins have occurred in Trenton. Community Gardens after the building was closed for the night and watches and radios broken doors forced and lockers opened. Yesterday a lad's bicycle Gardens overnight. Extra police patrols have been initiated and the Gardens' staff have instructed their working hours to try to prevent these break-ins. The Gardens' commission takes a serious view of the situation and intend to prosecute the guilty parties when apprehended to the fullest extent of the law.

GOVERNOR GUEST

The Trenton Lions' Club members are looking forward to a most interesting evening next Thursday when Dr. R. E. Jamieson, Lions' Governor will be the guest speaker at the regular dinner meeting at the Queenway Hotel. The dinner is scheduled to start at 6 p.m.

ANSWER TWO CALLS

The Trenton Fire Department was called out twice on Friday afternoon. At 1.30 p.m. the Jewell Beauty Salon at 95 Dundas St. East was the call but horror had "flared" up and the other call was to a grass fire in the rear between Byron Street. In the latter case the fire was extinguished before any loss than rubbish being burned.

NEW COAT OF PAINT

The large upstairs auditorium of the Community Centre is in for a coat of paint in the near future. At present the walls and ceilings are stained. The maintenance crew will do the painting and the work will be performed locally. Modifications and repairs to the heating equipment will be done immediately. Upon completion of these repairs the system will be thoroughly checked by the Ontario Fuel Board's District Inspector and the boards will then permit the commence operation of the gas-fired system.

LITTLE'S PHARMACY

194 N. FRONT STREET

WILL BE

OPEN ALL DAY SUNDAY

FREE ADL DAY MOTORIZED DELIVERY

CALL WO 2-0393

BIRTHS

BANK — At ... and Mrs. Harry Bank, ... Lennard, at Toronto, are happy to announce the birth of their son, Elmer Ernest, on Friday, November 6th, 1959, at Trenton Memorial Hospital. Proud for Scott.

GIN — At ... and Mrs. Garry Gin, (nee Elma Brennan), are happy to announce the birth of their son, Raymond Claude, on Sunday, November 1st, 1959, at Trenton Memorial Hospital. (Wolcott) 7 lbs. 13 oz.)

DEATHS

HARDWICK, Ellen Verden (Beatty) — At the Belleville General Hospital, on Friday, November 6th, 1959, Ellen (Beatty) Marker, formerly of Trenton, beloved wife of Herbert C. Hardwick; in her 70th year.

Funeral arrangements will be announced later.

WALLIS, William Wesley — At the Belleville General Hospital, on Friday, November 6th, 1959, William Wesley Wallis of R.R. 2 Frankford, beloved husband of Norma ... in his 74th year.

Resting at the Rowe Funeral Home, Frankford. Funeral service will be held in the church on Monday, November 9th, 1959, at 2.30 p.m. Interment Frankford Cemetery.

BROWN, Charles Oden — At the Belleville General Hospital, on Saturday, November 7th, 1959, Charles Oden Brown, of 15 Ann Street, beloved husband of Ethel ... in his 70th year.

Resting at the John R. Bush Funeral Home, Richmond Ave. Funeral service will be held in the Bethel Pentecostal Church on Monday, November 9th at 1.00 p.m. Rev. Ernest Hicks officiating. Cremation to follow. Interment Belleville Cemetery.

LOTT, Harry A. — At the Belleville General Hospital, on Sunday, November 8th, 1959, Harry A. Lott, of 24 Bridge Street East, in his 77th year.

The funeral will be held Monday, November 9th, from the Campbell Funeral Home, 23 Campbell Street, with service at 2 p.m. Interment in Chard at 3 p.m. Archdeacon J. R. Cressey officiating.

Interment Belleville Cemetery.

IN MEMORIAM

ANDERSON — In loving memory of our dear brother, Pte. Wallace Anderson, who died November 10th, 1954.

We who loved you sadly miss you,
In it dawns another year;
In our lonely hours of thinking,
Memories of you are ever near.

Sadly missed by sister and brother-in-law, Ruth and Hilding.

ANDERSON — In loving memory of our dear son and brother, Pte. Wallace Anderson, who died November 10th, 1954.

Time flies by and memories linger,
It leaves a lonely heartache,
Often a silent tear;
But there is a golden memory,
And memories we hold so dear.

Always remembered by Mum, Dad, Gerry, Ruth and Hilding.

ALYEA — In loving memory of our father, Henry Alyea, who passed away November 7th, 1958.

Sweet memories of a loving father,
The memory of someone dear,
Of life a friend of truth,
It does not dull or tarnish,
Time cannot take away.

—Sadly missed by Jack and Bea and their family.

BRAGUP — In loving memory of Mrs. Hannah Frankford Bragup, who passed away on Friday, November 7th, 1952.

Her smiling way and pleasant face,
Are a pleasure to recall;
But the heart still aches and sighs,
And sighs to see her all.

—Sadly missed by her family.

KLEINTEUBER. — In loving memory of our dear mother, Christina, who was taken so suddenly from us on November 8th, 1958, Academy Street.

Gently the angels led her home,
To take her hand in the better land,
Where we shall meet again.

—Ever remembered by the family.

McKENNEY — In loving memory of our mother, Mary Jane McKenney, who died on November 8th, 1952.

Loves greatest gift,
Memories.

—Sadly missed by her family.

KLEINTEUBER. — In loving memory of our dear mother, Christina, who was taken so suddenly from us on November 8th, 1958, Academy Street.

Gently the angels led her home,
To take her hand in the better land,
Where we shall meet again.

—Ever remembered by the family.

McKENNEY — In loving memory of our mother, Mary Jane McKenney, who died on November 8th, 1952.

Loves greatest Gift,
Memories.

—Sadly missed by her family.

KLEINTEUBER. — In loving memory of our dear mother, Christina, who was taken so suddenly from us on November 8th, 1958, Academy Street.

Gently the angels led her home,
To take her hand in the better land,
Where we shall meet again.

—Ever remembered by the family.

McKENNEY — In loving memory of our mother, Mary Jane McKenney, who died on November 8th, 1952.

Loves greatest Gift,
Memories.

—Sadly missed by her family.

KLEINTEUBER. — In loving memory of our dear mother, Christina, who was taken so suddenly from us on November 8th, 1958, Academy Street.

Gently the angels led her home,
To take her hand in the better land,
Where we shall meet again.

—Ever remembered by the family.

McKENNEY — In loving memory of our mother, Mary Jane McKenney, who died on November 8th, 1952.

Loves greatest Gift,
Memories.

—Sadly missed by her family.

CARDS OF THANKS

We wish to extend our sincere and heartfelt thanks to our many friends and neighbors for their floral and spiritual tributes, cards and messages of sympathy, shown to us by Rev. Earl Wennamaker, Rev. Father O'Brien and staff during our recent sad loss in the passing of our dear mother, Mrs. Annie Cain.

—The Cain Family.

My sincere and grateful thanks to all relatives and friends for cards, flowers, fruit and flowers sent to me while I assisted in the Hotel Dieu Hospital, Kingston.

—Mrs. Ernest Oliphant.

PINKSTON & LUSCOMBE

AMBULANCE AND FUNERAL SERVICE

DIAL WO 8-5735

98 Victoria Ave at Church Street

ANAF, Legion Plan To Mark November 11

A church parade with Army, Navy and Air Force Veterans taking part, will be the foreground for Remembrance Day observances in the city to be held next Wednesday.

Sunday morning Army and Navy Veterans will parade to Michael's Church, while Wednesday morning all veterans will parade to the Station Cenotaph for Remembrance Day ceremonies.

Wednesday evening, both Army, Navy and Air Force Veterans and members of the Canadian Legion will hold Remembrance Day banquets, the former at the Army and Navy hall on Front Street, and the latter at the Legion hall on Dundas Street. Both banquets will start at 7 p.m.

OPEN THIS SUNDAY

BOULTON'S SUNOCO SERVICE

433 DUNDAS ST. E. AT HERCHIMER

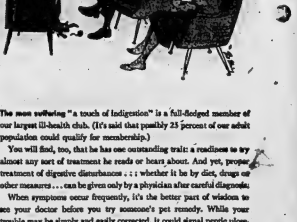

The man outlasting "a touch of indigestion" is a full-fledged member of our largest ill-health club. (It's said that possibly 25 percent of our adult population could qualify for membership.)

You will find, too, that he has one outstanding trait: a readiness to try almost any sort of treatment he reads or hears about. And yet, proper treatment of digestive disturbances . . . whether it be by diet, drugs or other measures . . . can be given only by a physician after careful diagnosis.

When symptoms occur frequently, it's the better part of wisdom to turn your doctor before you try someone's pet remedy. While your trouble may be simply and easily corrected, it could signal peptic ulcer, gall bladder disease, or something much more serious.

A digestive disturbance can easily edge over into the danger zone when you neglect it or try to treat it yourself . . . while getting prompt and proper medical care may well turn out to be one of the biggest bargains of your life.

—Reprinted from an advertisement published by Parke, Davis & Company, Ltd.; Toronto 14, Ontario.

DOLAN THE DRUGGIST

256 FRONT STREET DIAL WO 2-3400

Mt. Pleasant United Church Observes 88th Anniversary

By MRS. PERCY McMULLEN

RAWDON — A large group of worshippers gathered at Mount Pleasant United Church on Sunday morning to observe the 88th anniversary of the erection of the church in 1871 by the pioneers.

There were both old and new friends in the audience as well as many former church members who are residing elsewhere. The edifice was filled to capacity with an overflow in the church basement.

A P. A. system had been installed by Mr. Maurice Bell and this carried the message to all. Large baskets of 'mums and potted plants were used for decoration, some of which were memorial flowers.

Guest speaker was Rev. Elgie Joblin, M.A., B.D., of Toronto, assistant secretary of the Home Mission Board of the United Church of Canada. In 1928 the official board of Rawdon charge, convening in this church, recommended Elgie as a candidate for the ministry when his father, Rev. Fred G. Joblin of Port Perry, was minister of Rawdon circuit.

Rev. Joblin had fond memories of his early training in this church, and he brought to the audience a few reminiscent remarks, and also news of his father before he proceeded with his message, based on the theme, "A Personal Saviour."

DESCRIBES CHURCH WORK

He gave a descriptive account of the work of the church across Canada and stressed the word "Insecurity." The doubts and fears are affecting many people, both young and old, he said.

He referred to the apostle Paul, who said: "He shall have dominion also from sea to sea and from the river unto the ends of the earth"; and "The Word of God was made flesh and dwelt among us."

There is a tremendous claim throughout the old and new testaments that God is the ruler of the world and again the psalmist has said: "What is man that thou art mindful of him?" Thou hast crowned him with glory and honor and made him little lower than the angels."

The speaker gave several illustrations to prove that God's Son came in person to redeem the world, and He lived with the people from day to day. He quoted that old familiar hymn, "My Father is rich in houses and lands," and claimed the regret and contentment of being "a child of the King."

The past two years have seen many significant changes in Canadian work across Canada and the welfare of the Canadian Indian, he said, the government in providing Indian students with higher education if they so desire it.

VISITS NORWAY HOUSE

The speaker gave a graphic picture of his recent visit to Norway House Residential School in Manitoba. At this institution he gave messages to the young people in each of the nine class rooms, and conducted a service in "The James Evans Memorial Church."

The mass of Indian youth, including students in schools across Canada, spell hope and encouragement, and their future and strength will be determined by the contribution which they make to the cause of Christ, he stated.

He asked, "Are we people willing to share our gospel with the Canadian Indian across Canada, and thus see these young students go out into the world with a great vision and dedicated thought in their minds of peace and good-will to their fellowmen?"

Mr. Joblin stressed at his closing thought that "relationship with Christ must be a personal matter." Young people everywhere need to make definite decisions early in their lives and then conform to "His way of life" when they become members of Christ's church.

The pastor, Rev. W. G. Fletcher, B. A., conducted the service. Mrs. Kenneth Weaver officiated at the organ and Mrs. Mae Sharp was pianist. Opening anthem was "Blest Be the Tie That Binds." The full choir, under the direction of Mrs. Carleton Potts, sang "O Jesus I Have Promised," by Nolte, with Mrs. Garth Joslin taking the solo part. Mrs. Marguerite McMullen contributed a vocal selection, "Spirit of God," by Medlinger.

The offering was gathered by Messrs. Bert Sharpe, Tony Jonkman, Allen Fletcher and Lyle Johnson.

The service closed with "God's Own Hand Shall Guide Thee to Heaven's Eternal Joy" and Thy Prudion of Faith and Prayer." Benediction.

EVENING SERVICE HELD

There was a large attendance at the evening service which opened with a prelude by Dykes "Hymn of Praise." The Teen-Age Ensemble sang "The Stranger of Galilee." Vocal special parts taken by Misses Gail Thompson, Lorraine Johnson, and Diane McAdam.

The full choir rendered "He's Calling You," by Hines, and Miss Carol Sharpe sang the solo part.

Mr. Roger Smith assisted in gathering the offering and the offertory music was "My Jesus I Love Thee," by Gordon.

Rev. Joblin based his message on "Servants of Christ." He first spoke of the men of the Old Testament days and then gave vivid illustrations of the various ways that Jesus served during the ministry on earth. There were many instances where He took people by the hand and healed them.

In today's world there are many opportunities to serve as there are many difficult situations that call for a guiding hand needed, he said. Thus Christian Stewardship is also one where we be concerned and to express it in our daily lives in our willingness to be servants of Christ.

HAS DEFINITE PLACE

The Church has a very definite place in the life of individuals, and each person must fit in his own place in the support, he said. The United Church is a vast organization and through the Board of Home Missions, personal service, money, prayers, are also all needed.

Each member of the United Church has a place to be concerned and to have a share in the missionary work of the church.

Rev. Joblin told of his visit picture of the ports of entry at Halifax, Quebec City, where port workers meet the new arrivals, call them by name, speak to them in their own language, and welcome them to Canada, for "the Dominion of Canada is received into one of the churches of the Dominion."

He then pictured a trip on "The Happy Thomas Mission Boat" along the Pacific coast, and of their intended visit to a lighthouse keeper living on his seas, they were unable to go ashore.

The speaker then gave first hand information regarding the work carried on at Norway House and paid tribute to the W.M.S. community work there.

W. Gall. Here a new chapel was built and much good work is carried out.

All across Canada the Indian work is progressing, he stated. New churches are being built, and the Indian people are being encouraged to be active in the organizations.

Mr. Joblin gave a glowing account of projects undertaken by Young Peoples' groups in various parts of Canada. One group forwarded enough money to purchase a moving picture projector for an Indian church group; another group of Young People in Toronto forwarded to Bella Bella to purchase carpentry tools and equipment; and there were many instances where Young People were concerned about their neighbors across Canada and were willing to share.

The speaker paid tribute to the Young People of rural churches and urged them to give some thought to the great need of "servants for Christ." Individuals are needed in all walks of life—ministers, nurses, community workers. Many volunteers are needed to carry on these great missionary projects across Canada.

Mount Pleasant has had two ministers go out from their Sunday School and congregation — one is a minister in the United Church and the other is Rev. Joblin.

He challenged the group to give serious thought that some person in the congregation will volunteer to be the next to give his service for the people of the world.

The anniversary closed on the theme, "Rise Up O Man of God and Give Heart and Soul, Mind and Strength, to Serve the King of Kings."

Injuries Fatal

HAMILTON (CP) — James Mark, 44, of Brampton died Friday night of injuries suffered in a Halloween night two-car crash near Hagerville, 22 miles southwest of here.

Dancers From Many Nations in National Ballet

Dancers from many lands are represented in the National Ballet of Canada, paradoxical though that may sound at first. The company is to make a one-night appearance here on the evening of November 9, in the Collegiate auditorium.

Among the most of the dancers are native-born, Angela Leigh, principal soloist, born in South Africa, was trained and educated in England and came to Canada in search of a career. David Scott and Joanne Nesbit, a young married couple, toured a number of countries with London's Festival Ballet. Maryann de Lichtenberg was in Hungary, trained in England, was brought to Canada with her parents and makes her professional debut with the National Ballet this year.

Hans Meister still has traces of his native Swiss accent. Several from the United States journeyed north in search of a career. Teresa Maan equally fluent in French and English, studied through much of South Americes and is the only Canadian representative Canadian firms there. Born of Danish-Norwegian parents Earl Hanson has had a variety of roles in the company, classical and character, contemporary. Grace Franca, the artistic director of the National Ballet, was born in England and had a long established career with Sadler's Wells before coming to this country.

Constable Hears Breaking Glass, Youths Arrested

The sinkle of breaking glass heard by a police patrol officer as he walked his beat on Upper Pinnacle Street resulted in the apprehension early today of two Belleville men who have been charged with attempting to break and enter the National Grocers warehouse.

In custody are Gary Marriott, 21, Grier Street, and Robert (Sonny) Orr, 22, Catherine Street.

Marriott was said taken into custody at the scene, while Orr was captured after a short chase by police officers.

Constable Frank Hall was patrolling his beat about 1:30 this morning when he heard the noise apparently coming from the vicinity of the National Grocers warehouse.

Investigating the noise he spotted two men on the loading ramp outside the building and succeeded in taking the pair into custody. The second man ran.

A passing provincial police officer was flagged down with result that city police were notified. The second man was taken into custody a short distance from the warehouse.

Police said that two panes of glass had been taken out of a delivery door at loading ramp at side of the building when the men were interrupted by the patrol officer.

The two young men are being held in custody for court appearance on Tuesday.

Struck by Car

KINGSTON (CP) An elderly Kingston man died Friday night three hours after he was hit by a car as he crossed an intersection. He was identified as Albert James, about 70.

Student Killed

BRANTFORD (CP) — George Alan Savage, 18-year-old student at Pauline Johnson Collegiate here, was killed Friday night by a car which struck him as he crossed a dimly-lit street on his way to a school dance.

"A CAR A DAY"
SPECIAL
Watch this space each day for Trudeau's astonishing Used Car Buy. Monday's Special is . . .
'55 DODGE
4-DOOR SEDAN
Turn signals, heater, 2-tone paint.
$1095.
Trudeau MOTORS LIMITED
"The Used Car Shopping Centre"
31-41 Station St. — WO 8-4787
Night WO 8-4789
Parkers Road — WO 8-4787
Night: WO 8-4789

Obituaries

MRS. HERBERT (BERT) HARDWICK
Guelph

Word was received in the city this morning of the death of Mrs. Eliza Verdun Hessell Hardwick, of Guelph, who died in that city this morning. Mrs. Hardwick was the daughter of Mr. and Mrs. F. W. Mercer, Queen Street, and lived for this city until about eight years ago.

MRS. EMILY FORD

The funeral service of Mrs. Emily Ford was held from the Thomas C. Thompson Funeral Chapel on Friday afternoon. Archdeacon J. R. Creeggan officiated and interment took place at Belleville Cemetery. Bearers were all members of the family.

MRS. JOSEPH WICKETT

Following a lengthy illness Mrs. Emma J. Wickett, 82 Catherine Street, died at the Belleville Hospital on Friday morning. She was born in Thurlow township 80 years ago, being the daughter of the late Mr. and Mrs. Richard Kelly. She had resided in this city for the past thirty years, during which time she was very active in the company, classical and character, contemporary. Grace Franca, the artistic director of the National Ballet, was born in England and had a long established career with Sadler's Wells before coming to this country.

Surviving are one son, Percy Wickett of Madoc; one daughter, Mrs. Lena Ridley, with whom she resided; one brother, Mrs. William Donaldson, Thurlow township. Surviving also are six grandchildren and eight great-grandchildren.

Resting at the John R. Bush Funeral Home, 80 Highland Avenue, funeral announcement appears elsewhere in this edition.

CHARLES ODEN BROWN

In failing health for the past three years, Charles Oden Brown of 8 Carman Avenue, died in the Belleville General Hospital on Friday afternoon. He was born at Halloway, 61 years ago, being the son of the late Mr. and Mrs. Hiram Brown. He had resided all his life in this community and for the past 35 years had been employed with the CNR Stores Department and at the time of his death was foreman of the department.

Mr. Brown was well known and highly respected by a wide circle of friends and enjoyed the confidence of his employers and his fellow employees. He was a member of the Standard Church and was largely supported by his wife, the former Ethel Mae Mercer; one son, Dean Brown of this city; one daughter, Miss Helen Brown also of this city; two brothers, Donald and Clayton Brown of Bellville; two sisters, Mrs. (Rev.) Fred (Bessie) Crawford of Walsall, N.J., and Mrs. Harry (Naomi) Green of this city. Also surviving are two grandchildren.

Resting at the John R. Bush Funeral Home, Belleville. The funeral announcement appears elsewhere in this edition.

WILLIAM WESLEY WALLACE
R. R. 2, Frankford

Mr. William Wesley Wallis died at the Belleville General Hospital on Friday, November 6th, after a lengthy illness. Born in Frankford, the son of the late Mr. and Mrs. Thomas Wallis, he lived in the Frankford area all his life, and was married to the late Miss Ethel Wallis, who survives.

A farmer, Mr. Wallis was a member of Trinity Anglican Church, Frankford, and was in his 76th year.

He is survived by his wife, two daughters, Mrs. Ed (Gertie) Peck of Trenton, and Mrs. Earl (Hilda) Ross of Frankford; two sons, Jack of Frankford, and Leroy of Peterborough; a brother, Gilbert Wallis of Hamilton; a sister, Mrs. Blake Patrick of Frankford, and three grandchildren.

Resting at the Rowe Funeral Home, Frankford. Funeral notice appears elsewhere in this edition.

HARRY A. LOTT
Foxboro

A long-time resident of the Foxboro district where he was a well known farmer, Harry A. Lott died in Belleville General Hospital on Friday. He was in his 76th year. He had been ill for the past month.

Born at Belleville, he was the son of the late Mr. and Mrs. William Lott and during his entire life assisted his father in the operation of a woollen mill at Foxboro. For 25 years, Mr. Lott was a member of Christ Church, Foxboro, where he is survived by one brother, Aubrey Lott, of Toronto, who was at one time mayor of Gananoque.

Resting at the Thomas C. Thompson Funeral Chapel, the funeral announcement appears elsewhere in this edition.

Plan to Probe Song Plugging By Disc Jockeys

WASHINGTON (AP)—A congressional subcommittee is ready to sweep its searchlight from the tainted world of television quiz shows to another phase of show business—the disc jockeys and song pluggers.

Charges of skullduggery and bribery in promotion of records have been received by the House of Representatives legislative oversight subcommittee.

Bride Killed

WINDSOR (CP) — Mrs. Kathleen Girard, 18, a bride of two months, was killed Friday night when the car she was driving went out of control at a busy city intersection, crashing into a post.

LET'S
TRADE HOUSES
GERALD W. JOYCE
REALTOR
25 Campbell St. WO 2-5326

District Local Assoc. Holds Annual Meeting.

FRANKFORD — On Wednesday evening, October 28th, the Brownies, Guides, parents and members of the Local Association of the Batawa-Frankford District attended the annual meeting in Frankford community hall.

Mrs. Marian Moore, of Trenton, retiring District Commissioner, was in charge of the first part of the meeting and introduced Mrs. Mildred Macnab of Batawa, the new District Commissioner.

Treasurers' reports from all parts of the organization were given.

The Batawa Guides entertained the parents and children with a delightful and humorous play entitled "Camp Life." A tap dance number was performed between acts.

Mrs. Macnabs outlined the coming program for the girls and introduced Mrs. Eva Smith of Trenton, Colored slides were shown by Mrs. Smith depicting a camp life at the International Girl Guide Camp at Colorado Springs, U.S.A.

There were no peasants to be won for parents attendance Frankford Girl Guide Company with Mrs. Evelyn Sawyer as captain, won with 100 per cent attendance and First Frankford Brownie Pack under the leadership of Mrs. Alice Sharpe as Brown Owl, won the banner for Brownies with 75 per cent attendance.

The meeting closed with Brownie and Girl Guide Taps.

There have been 4000 yellow tulip bulbs planted at the Bata recreation hall, Frankford Public School and Frankford community hall, by the girls of this district. These were planted to show appreciation to the local communities for the use of meeting places. In the spring of 1960 yellow tulips donated by Girl Guides and Brownies will bloom across Canada to commemorate the Diamond Jubilee celebration.

The collection taken Wednesday evening was sent to Dominion Headquarters in Toronto as a donation to the "Square Inch Fund" for the new Girl Guide building being erected there.

Dies in Collision

ROCKLAND (CP) — One driver was killed and the other seriously injured Friday night in a two-car head-on collision near this town 30 miles east of Ottawa. Dead is Ernest Alvin Thompson, 33, of Rockland. Roy Whelan, 22, of Aylmer, Que., was taken to hospital in Ottawa.

Young Mother Killed by Train

INGERSOLL (CP)— A 25-year-old mother of three was killed Friday and her three-month-old son tossed out of his buggy by a 39-car CNR freight train at a busy crossing in this street level crossing here.

Dead is Mrs. Gertrude Pepper. Her son, Gordon Alvin, was taken to hospital where officials said he appeared to be uninjured.

Police said the Thames St. crossing gates were down, red lights flashing and signal bells operating when the accident occurred.

Sun Is Bright But Wind Cold, So Trade Slow

Today's outdoor market was blessed with the bright sunshine but the air was quite chilly and so too many vendors or customers were present. A fair selection of fruit and vegetables was available, although other commodities were scarce.

Apples and cider were well represented with prices varying between 50 and 65 cents a basket for apples, according to variety, and with cider at $1.00 a gallon or 65c a half gallon. Pears were available at $1.00 a basket.

Chicken prices varied country could be ranging between 40 and 55 cents a pound. Egg prices were up with extra large at 62 cents a dozen, large at 55 cents, medium at 45 cents and pullets eggs at 40 cents. Honey was for sale at 55 cents a two-pound jar, 30 cents for eight ounces and $8.00 for 30 pounds, (plus 65 cents for the container).

Brussel sprouts of good quality could be had for 25 cents a box; red cabbages of small size were 10 cents each; onions at 10 cents a basket; and cauliflowers varied between 15 cents and 25 cents depending on size.

Fresh carrots were available at 50 cents per basket and turnips were selling at $1.50 a bushel. Potatoes were selling at 60 cents a basket, $2.50 a bushel and $5.00 for 100 pounds and also for sale, priced at 50 cents a basket. Hickory nuts were also on sale at 60 cents the box.

Encampment Installs Slate Of Officers

STIRLING — Stirling Encampment, No. 89, IOOF, held their installation service Wednesday evening in the lodge hall. ...

The District Deputy Grand Patriarch, Ross Jeffery, and his installing team from Picton were in charge of the impressive ceremony.

The guest speaker was Ralph Hobbs, Picton, Grand Patriarch of the Grand Encampment of Ontario.

Several of the officers spoke briefly and at the close refreshments were served.

The officers installed were:

Past Chief Patriarch, Farley Parnell; Chief Patriarch, Roy Tucker; senior warden, Robert Hulin; high priest, Glenn Bush; junior warden, Reginald Cecile; financial scribe, Ray Rose; recording scribe, Harold Johnson; junior warden, Ted Hosking; guide, Jack Morgan; 1st Watch, Earl Fox; 2nd Watch, E. R. Carlisle; 3rd Watch, Charles Carrier; 4th Watch, Guy Bradshaw; inside sentinel, Russell Pyear; outside sentinel, Carmen Rhett; 1st Guard of Tent, Earl Wallace; 2nd Guard of Tent, Ivan Sinclair; musician, Sherwood Reid; color bearer, Ray Sine.

CENTRAL
—RADIO—
TAXI
Always at Your Service
DIAL WO
2-5353

GRANT FUNERAL HOME
68 North Front Street,
BELLEVILLE ONTARIO
Dial WO 8-9119

INTEREST RATE NOW
6%
on
VICTORIA and GREY TRUST COMPANY
GUARANTEED
INVESTMENT CERTIFICATES
—Issued for terms of 1, 2, 3, 4 or 5 years
—In Amounts from $100.00 up
—Authorized Investment for Trust Funds
—Unconditionally Guaranteed.
—Principal does not fluctuate.
Interest is payable half yearly by cheque. You may have the interest deposited to your savings account, or you may leave the interest to accumulate until the principal is due.
VICTORIA AND GREY TRUST COMPANY
BELLEVILLE, ONTARIO

MORTGAGE LOANS — NOTICE
To those contemplating building or re-financing we suggest getting applications in as early as possible. We do our own inspections and valuations and can, therefore, give immediate action. Advisory service free. Money advanced as building progresses.
JAMIESON BONE & CO.
FIRE, AUTO, ETC. INSURANCE
DIAL WO 8-6705 163 FRONT ST.

Notice!
RONALD KEEL'S
JEWELLERY STORE
WILL BE CLOSED
ALL DAY MONDAY
NOVEMBER 9th.
DUE TO REMODELLING
RE-OPENING
TUESDAY, NOV. 10th
9.00 a.m. — Business as usual.

KELLY'S REXALL DRUGS
411 BRIDGE ST. EAST DIAL WO 2-5383
OPEN ALL DAY SUNDAY
FREE PROMPT DELIVERY

THE ONTARIO INTELLIGENCER
Ontario Established 1841 Intelligencer 1837
Published Daily Except Sunday
THE ONTARIO INTELLIGENCER LIMITED
Belleville, Ontario, Canada
Subscription rates: Payable in advance
By carrier: In Belleville: 40 cents per week; $17.20 per year; 6 months, $8.60; 3 months $4.30
By mail to U.S.A.: $21.00 per year
Member of The Canadian Daily Newspapers Association; Member of The Canadian Press; Member of the Audit Bureau of Circulations

France Faces Trouble

One of the arguments which pessimists advance is that the world does not improve, that the standard of conduct, by individuals and by nations, is no higher today than it was centuries ago.

Johnny-come latelies, in a variety of fields, have reason to know that this is not true.

France is the most recent land to discover that the world does, indeed, improve. The United States, Britain and Russia have all tested their atom bombs. Now France wants to test hers. But there are objections Not only are these voiced on the ground of the danger of polluting the world's atmosphere, but also with respect to the site chosen.

Russia has her vast Siberian wilderness in which to conduct tests. Britain and the U.S. were able to locate desserts, in Australia and Nevada. France had been conveniently depopulated many years ago of any stray wanderers, the aborigines of Australia and the Indians of the southwest having both felt the civilizing influence of the white man's guns.

When Britain and the U.S. wanted to test more powerful weapons, hydrogen bombs, they discovered convenient islands in the Pacific, where they assumed responsibility for the welfare of the inhabitants, and where they could therefore arrange that these inhabitants departed for safer climes.

France also has her desert, the vast Sahara, but there are still some nomads wandering across the sands. Moreover, there are located nearby some countries for the safety of whose inhabitants she is no longer responsible, and they enjoy membership in the UN. Thus, a few years after the French shall remove all the inhabitants from an atoll with a minimum amount of fuss, the French find that the Sahara site they have chosen for their test is being described in the UN as a fertile territory, with rich palm groves and grazing lands.

We have no idea whether it is, in fact, such a territory. But we do suspect that France's real trouble is that the world does improve, that a higher standard of conduct is being demanded of nations today than was true even a few years ago, and that while nobody but the Japanese seemed to be unduly concerned about the possibility of the Bikini tests making radioactive fish upon which many Japanese depended for food, the possibilities of vast clouds of radioactive Sahara sand being sucked aloft to add a new terror to the storms is going to be viewed with horror by the representatives of many nations.

And a good thing, too.

Figuratively Speaking

The RCAF's Air Material Command has a new electronic computer. It has rented it from International Business Machines for $600,000 a year. This may seem like an exorbitant figure. But, if figures provided by a Canadian Press story are correct, and if our mathematics are sound, it would be a bargain at 1000 times that price. It is capable of doing a job which would cost the RCAF $599,040,000 if done by clerks hired at $50 a week—and that is giving the machine a two-week vacation the same as the clerks.

Of course this brings up some questions. Even if the RCAF Air Material Command is the biggest business in Canada, as The Canadian Press story states, does it spend $599,040,000 for clerks, figured at $50 a week salaries? That is a lot of clerks. To be precise and double-checking by a second method to assure accuracy, we get 230,400 clerks. Even if each clerk has an average-sized family (which would be a terrible misfortune at $50 a week salary, but that is just an arbitrary figure we established ourselves for simplicity in figuring), this would mean that the RCAF Air Material Command is responsible for the support of one out of every eighteen Canadians.

If the machine, instead of working an eight-hour day, five days a week, worked three eight-hour shifts a day, seven days a week, this would increase its output to the equivalent of 966,168 clerks. It is no trick at all to get the number above a million by depriving the machine of an annual vacation, holidays and coffee breaks. It can keep its sick leave and something tells us that under such conditions, it may need it.

All these interesting facts are gathered from the simple statement that the machine can do in one and a quarter seconds the work which a clerk would take two weeks to accomplish.

And if we had had that darned machine here, it would not have taken us half as long to write this editorial.

JUST FOLKS

(Copyright 1959, Edgar A. Guest)

THE RIGHT OF WAY

By EDGAR A. GUEST

Because he had the right of way
He sleeps within his grave today.
He had the right to rush ahead,
Which cheers his friends now he is dead.
His widow works and hums a song
Because he wasn't in the wrong;
His children find their future bright
Because their dad was in the right.

He isn't here their bills to pay,
To share with them their hours of play;
All day the mother's strength is spent
To pay the grocer and the rent.
The debts grow larger day by day,
But father had the right of way.
Oh, right of way, what cruel shame
Must others suffer in your name!

Canada's Amazing Western Frontier

by Harry M. Moore
FORT ST. JOHN
Artist

Before moving further up "the line" from Taylor to Fort St. John it might be well to return to Milage 30 where the Kiskatinaw River crosses the highway on its way to the Peace. This river supplies the water for Dawson Creek and present plans call for camping and picnic facilities near the bridge for next year. Further north, on the south bank of the Peace River, and upstream, surveyors are busy at work surveying for the site of a new town.

Even on the maps of sixty years ago there is no such place as Fort St. John. The location it marked merely as "Old Fort." But then again the map of the western part of Canada at the time showed provinces or territories such as Athabaska, across the northern part of the present provinces of Alberta and Sask. and Rupert's Land on the map of those early years was in reality the Hudson's Bay Co. which was made a trading post by the Northwest Company in 1794 and in 1799 after Alexander McKenzie and party reached the locality by way of the Peace River overland journey that was to take them across the Rocky Mountains to the tidewater. (An imposing cairn to the memory of the great Scottish explorer has been erected at the southern entrance to Fort St. John). Also for the same reason Princess Margaret who was in Fort St. John in 1958.)

Fort St. John is the largest community north of the Peace River in that area, Dawson Creek, 46 miles south, it is growing rapidly, and is a thriving centre. The town "sits" on one of the richest oil fields in the area, an area in which there are many oil wells, most of this gas going to the Pacific Coast markets before being carried by pipeline to southern British Columbia and the

BOOM TOWN

While the Alaska Highway has gained considerable fame for its building. The town itself is not located immediately on the highway. From about 800 as a village ten years ago to over 3,000 as a town today appears to be just a beginning. In the nearby area the population is predicted at over 3,000. And nearby is also the airport which is claimed to be one of the "largest in the world," but just how the word has a lot of airports. However, there is no doubt that it is a large one, and that it will be much larger as other flat land in the area is added to it. In any event there is plane service from Fort St. John to Edmonton and from there to all parts of the world.

North of Fort St. John is the Peace River Block Settlement. To the east are the famous Peace River Coal fields. In recent years the Pacific Great Eastern Railway which had been built from Prince George was extended to Fort St. John and with it came grain elevators were built.

As a matter of fact, Fort St. John has everything about it to make it big. Unlike Dawson Creek, it was built on a flat area, and yet it is not too hilly. It is a sports-minded town with baseball and other games in summer, hockey in winter, but it must be said that the annual July 1st rodeo is the sports place to spend the year. A three-day affair it draws upwards of 5000 spectators and everything that may be seen at Calgary may be seen in Fort St. John.

However the story of Fort St. John would be incomplete without telling of the part played by a certain Mr. Baldonnel Hickey who decided many years ago that his village needed a newspaper. And so since there was no way to get in a printing plant he decided to have their paper printed outside and brought in by the best means possible at that time. (This must have been after 1923 for the newspaper directory of that year does not mention either Fort St. John or Baldonnel). In time, the husband, as a Liberal candidate, ran for a seat in the House of Commons as representative of the Carbon district, and was elected.

EDITOR'S WIFE TAKES OVER

Unfortunately Mr. Murray died a few years ago, and Mrs. Murray, known everywhere today as "Ma" Murray, was to prove that she was to be the newspaper business born, to be known as the publisher of the voice of the north." The business still remains in the family but it is Mrs Murray who is in charge and it is that no one else could ever add to the success that was the far distant when The Highway News was the only first daily paper north of Edmonton.

And when we are at it, it might as well set the circulation of the newspaper story as it affects the town as it is now. Ten years ago a newspaper was a great need. A need that was more than amply filled by one Charles S. Kitchen, former officer in the English army with service in the South Northern Ireland. Kitchen came to Canada, worked as a printer, moved west and it is said worked on the Edson trail to Grande Prairie in Alberta before then to join the paper which he was to own and publish.

After a time he left not for Alberta but for the Pacific coast, but the northland called to him and so he started a paper at Hazelton. It was a precursor of the wheat country east of Dawson Creek, the Peace River Block News. However, when the Alaska Highway was pushed from Dawson Creek to Fort St. John and there it has been ever since and under the same name.

After carrying the paper for some time he finally sold out to accompany his wife who took on governmental duties as stipendiary magistrate and juvenile judge. Dr. Kitchen died a few years ago.

Meanwhile, Dawson Creek is being served by a second paper, one printed in Grande Prairie, 90 miles south, and its managing editor, a son of an Australian newspaperman.

(Continued next Saturday)

Any event this Canadian husband and wife has Alaska-born wife plugged along. In

Letter To The Editor

Says Loan Shortage Effects Felt Here

Editor,
Ontario Intelligencer,

The Saturday edition of The Ontario Intelligencer carried on the front page, The Canadian Press news release, that the direct mortgage lending facilities of the government under the National Housing Act were cut off, since the funds appropriated for that purpose had been exhausted.

In the November 3rd edition of The Ontario Intelligencer, a story was carried under the heading of "Exhaustion of Housing Loan Fund to Have Little Effect on Building in Area". Various realtors in the city were quoted as saying that this drying up of mortgage funds "would have little effect on the building in the Belleville area". These realtors may or may not be interested in the home development business to the extent that the writer is. However, it is very apparent in our office that the shortage of mortgage funds is definitely going to have an effect on new construction this winter.

Since the announcement was made by Ottawa last Friday, we have had several prospective home owners who have had to alter their plans, and will now have to wait until mortgaged funds are available for the house that they wish to have constructed.

It is true that there have been some mortgage approvals and starts have been made on some new homes, but from this office alone we have had to refuse to issue up to another $250,000 in mortgage loans, this being the approximation of funds can be made by the government in their next budget.

We represented the owners of the largest home-building firm in the city, which currently has the greatest number of its serao with sewer, water, and, we are sell the houses constructed by the largest home-building firm in the Quinte district.

In discussing the mortgage situation with the vice-president of the Quinte Home Builders Association, he said that the shortage of mortgage funds will have a "definite effect in his firm's opinion, particularly in the construction of the more expensive type of custom built home."

We do appreciate what the government has been doing to make mortgage money available, but "tight money" policies will definitely affect this area.

Gerald W. Joyce.

Shocking News

Chatham News

A banker went up for a medical checkup. After a thorough examination the doctor told him: "You are as sound as a dollar."—"As bad as that!" exclaimed the banker and fainted dead away.

OFF THE RECORD

by Ed Reed

"How's the diet going, Charlie?"

LOOKING BACKWARDS

GLEANINGS FROM OUR FYLES OF BYGONE YEARS

20 YEARS AGO

November 7th, 1939.

There will be no celebration in the Armistice in Belleville or elsewhere in the British Empire this year on November 11th. It will be Remembrance Day only. The Armistice has been broken. To most of the men who fought in the Great War the present conflict is but a resumption of the struggle against those things which have never ceased to threaten democratic government during the past twenty-five years. So this year, war veterans will gather only to give public expression to remembrance of the great sacrifice in blood and treasure demanded by that fateful November day of 1918. Poppies will be worn as "flowers of remembrance," wreaths will be adorned with wreaths, and services held . . . but with a significance as those who have already died in a new war in defence of the Empire will be among those remembered.

And as Great War Veterans gather before the Cenotaphs of the nation this year, the burden of their supplication will be: "May our Empire and France never sheathe the sword until the power of right shall prevail and the preponderance of might and fear have been swept from the face of the earth, so that never shall we be confronted with the task of making a third inscription on our war memorials."

Indicative of the splendid war-time efforts being put forth by the women of the city, the ladies of the district of completed articles left Belleville yesterday for Red Cross headquarters in Toronto. Consigned from the work headquarters of the local branch of the society, the shipment included 96 pairs of socks, 36 pairs socks, 29 "pullovers", four and one-half dozen bandages and one pair of wristlets.

30 YEARS AGO

November 7th, 1929.

On Monday, November 11th, Armistice Day and Thanksgiving Day will be observed jointly. Mayor Hayes' proclamation has requested that all places of business be closed so observed by all citizens at eleven o'clock, the hour agreed. Although the season has not been as prosperous as in former years, the business interests of this city and district have much for which to be thankful and will observe the day in its true significance.

Mrs. Claude Hayes and family left today for Stratford to join Mr. Hayes who is now located in that city.

Last evening in St. Thomas' Parish Hoom a banquet was tendered to the women of the parish by the men of the parish and 118 women enjoyed the unique event. The men did the serving. The Vicar, the Rev. John Lyons presided, and the principal speaker was His Lordship Bishop Seager Munn. Assisted by Mrs. McColl and the A.Y.P.A. orchestra.

40 YEARS AGO

November 7th, 1919.

Sergt. Arthur Harman of the police department found evidence last evening on the street yesterday and it is awaiting the owner at the police station.

GHi nets owned by A. Stephenson and William Brant were stolen from the bay waters near Nigger Island. The nets were lifted from the boat in catching white fish.

Miss Hunt, former teacher at the Belleville High School, addressed a large gathering in the Methodist church on the school here last evening on her experiences while visiting the Great War. The lecture was given in aid of the Memorial Scholarship Fund.

Miss Guest received a hearty welcome from the audience.

Mr. and Mrs. K. H. Howard are receiving congratulations on the birth of a son, Mrs. Fleming, Foster Avenue.

50 YEARS AGO

November 7th, 1909.

Mrs. H. Mouck of this city, who is now in Calgary, Alberta, on a visit, has decided to spend the winter there.

Police Sergt. P. Hayes went to Kingston today to give evidence in a case involving a girl.

Word about hockey here this season? Get busy boys.

Mr. Edgar Fraser, barrister, formerly of this city has been appointed assistant solicitor for the Grand Trunk Railway at Montreal, with special jurisdiction in the litigation in the Province of Ontario.

Mr. W. J. Cober, of the Canada Cement Company is in Montreal on business.

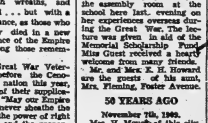

FIELD, B.C.

This town is the headquarters for the Yoho National Park. It is situated at the lower level of the B.C. side of the Great Divide in the Rockies. It was named to honor Cyrus West Field, promoter of the first Atlantic cable, who had visited the locality in 1884.

Strength for The Day

DR. EARL L. DOUGLASS

"SEND ME"

There is a fine little sermon in the text Forty Kings Uzziah died, the prophet Isaiah saw the Lord sitting upon a throne, "high and lifted up, and His train filled the temple." The seraphim stood above the throne. They sang unto one another. The earth was full of God's glory. The posts of the door moved at the voice of Him who cried and God's house was filled with smoke.

Isaiah was terrified. "I am a man of unclean lips," he cried, "and now my eyes have looked upon Perfection, upon the unseen king, the Lord of hosts." And at this one of the seraphim lifted a live coal from off the altar with his hands and touched Isaiah's lips. "Thine iniquity is taken away," said the angel, "and thy sin purged. Also I heard the voice of the Lord saying, Whom shall I send, and who will go for us? Then said I, Here am I; send me."

A sermon! A little sermon! A sermon that began when the great Uzziah died, the nation was plunged into fear. And as eventful night God manifested Himself in His temple. He purified a servant and commissioned him to great ends. And the servant hesitated. "Here am I, Lord," he cried, "send me."

Lord, send me on a mission great or small. Prepare me with purged lips and a purged life. "Here am I, Lord; send me."

To Your Good Health

By Joseph G. Molner, M.D.

NEW DRUG A USEFUL WEAPON AGAINST FUNGUS

As I promised yesterday, today's sassy begins with a typical letter. Tongue:

"Dear Dr. Molner: Can you answer some questions about fungus and athlete's foot:

"Can a person become reinfected from towels, shoes, etc.?

"Can a person get fungus in the fingernails from touching the feet?

"And fungus on the scalp? — Mrs. H. D."

If you missed yesterday's column, it will pay you to look it up. Funguses, like germs, are everywhere. Some individuals are susceptible, and some aren't. That is, some acquire a fungus infection from slight contact; other escape unless the contact is strong.

Whether on the foot, in the ear, on the fingernails (or around the nails) or on the scalp, or other areas of the skin, the fungus infection is most likely a round, scaly, itchy patch. If it is athlete's foot, the toes between the round patients may not be so obvious. Still, the rash makes the picture. The skin loosens and scales off, and the fungus seems to have found the ideal spot when some of the skin remains attached.

Since fungus likes dark, moist places, the feet are an ideal area. However, a fungus can, at times, settle on almost any part of the body. The scalp is common in children. Severe athlete's foot can spread to the legs and nails. Fungus in the ear canal can be most annoying, with itching, pain, discharge, sometimes. Ear, fingeyelids can be subject to fungus. Even the term "ringworm" comes from some cases vaginal itching is due to fungus.

To prevent the spread, scrupulous cleanliness is important. Frequent change of bed clothes, especially socks, will help.

Since ironing (see yesterday's column) sterilizes, it is a help to heat, ironing of bed linen, underclothing, socks (and work clothes) the trouble. Treatment with salves which loosen scaly skin and attack the fungus is useful but not guaranteed to bring quick results.

One reader told of being helped by thyroid. This is an acceptable, but I think we should conclude that in this case the system needed thyroid so thyroid improved the general health, and the resistance to fungus was enhanced. Other corrections of the general health picture may often bring most welcome results.

Now that sunlight is important by any means, I want to bring to your attention a promising new anti-fungus drug called griseofulvin. It is taken by mouth, on the basis of what I know of it so far, it appears to be a very useful new weapon against fungus.

It can be obtained through your doctor.

"Dear Dr. Molner: Would you discuss swimming during menstruation? Could it cause death or other harm? — G. and L."

I discussed this last July but will be glad to repeat it briefly. There is no harm in swimming or any other athletic activity. It will not interfere with the menstrual cycle. The only question is the psychological one, as when swimming in a pool.

"Dear Dr. Molner: I am 37, a mother of two children, and have had a hysterectomy. Is my eyebrows which is gradually becoming more noticeable. I would appreciate any advice. — Mrs. M."

My advice: forget it.

Attention all women! For my new pamphlet, "The Pre-Menopausal Years," send 10 cents care of The Chicago Sun-Times Syndicate, P.O. Box 128, Dundee Ill., Enclose a stamped, self-addressed stamped envelope and 5c in coin to cover handling. This pamphlet may help you!

Dr. Molner welcomes all readers' mail, but regrets that due to the tremendous volume received daily, he is unable to answer individual letters. Readers' questions are incorporated in his column whenever possible.

THE PACKSACK

By GREGORY CLARK

An aged lady of my acquaintance has had a very trying year. One by one, her few remaining close friends and relations have passed away. At seventy-six of age, they have been dying off for twenty years. But there comes a time in a person's life when the number of those remaining becomes so small that it begins to feel as if a finger were pointing. And this dear lady has begun to be conscious of that pointing finger.

"I'll be next," she declared boldly, when, in the past few months, three of her cronies went, one, two, three.

So sure was she that she began to sit as if waiting. She could not get her mind off it. In her favorite rocking chair, she would rock while she thereby suddenly stop, to announce:

"I'm next."

This became a little exhausting to her family, as well as most inconsiderate to the old lady whose health began to fall, as if indeed her hum had come.

Then, one of her nieces sent her a three years' subscription to her favorite magazine.

The trick worked like magic. Three months she stays, waving the magazine. "My goodness!"

It must be somebody else who went.

TODAY'S TALK

By GEORGE MATTHEWS COBER

SMILE THROUGH

There is no habit so stimulating, and costs so small, as that of shedding a pleasant smile on the world. Everybody can afford to smile. Everybody can afford to be a booster of good news each hour and day that arrives. A pleasant disposition, courageously, no matter what deserves a pension — and most such ones get one anyway.

We have also found a lot more than we realize. We actually need very little in order to determine to smile through each and every day. The pathway through life and to winning can be made to be guided by a patient guide. That will pay the bills as per journey each day. A little later you will pay four own bills.

The three brief Talks I have mentioned many times three things that every man-master needs to safely guide him to his destination. 1 — Courage. 2 — Patience. 3' — Humility. Count the days when you have not arrives. A pleasant day, and be courageously, no matter what, deserves a pension — and most

A Lift for Living

Importance of Responsibility

By DR. RALPH W. SOCKMAN

To say that a person is utterly irresponsible is about the worst condemnation we can give. It means that one can't count on him. Such a person does not count.

The sense of responsibility is woven into the whole warp of the Bible. It is the woof which binds together the Hebrew family through persecution and exile. The devout Hebrew felt responsible for declaring the moral law to his children and for keeping himself pure lest his sins be visited upon his offspring.

And Jesus so stressed the principle of personal responsibility for the welfare of others that His greatest interpreter, the Apostle Paul, summed up the matter thus: "Bear ye one another's burdens and so fulfil the law of Christ."

To whom are we responsible? Some years ago the head of a family addressed a parent-teacher's meeting in New York. He said that he could see nothing in the modern school curriculum which took the place of the early training given his father. As a boy his father got up at 3 A.M. to milk the cow and kept the family woodpile stocked, and because of his fondness for those occupations but became what were the necessary functions of home life. It was a daily performance which fell to his lot, as did other tasks to the other children.

COMPLETE SELF - MASTERY

This daily rendering of service vital to the well-being of the family developed in him the power to make himself do the duty before him, wholly apart from how he felt about it. It was a power which proved the foundation for that complete self-mastery which was one of the outstanding characteristics of his life. The boy who did those chores was John D. Rockefeller and the man who spoke about them was his son, John D. Rockefeller, Jr.

If the youth of today had more chores to train them in responsibility to the family there would be less juvenile delinquency.

Then youth grow up and enter school and college. The student becomes responsible for the welfare of his school as truly as the school is responsible for the student.

When school days are over youth takes a job. Here is another sphere of mutual responsibility. Only as employees feel in their duty to promote the output of their employers and only as employers feel responsible for further the welfare of their employees can the industrial scene be transformed from a battle field into a brotherhood.

Then as we settle in some community we should become concerned for the moral tone of the schools, the welfare institutions of the neighborhood. I hope Mr. Khrushchev discovered this community spirit for it is displeasing. But he did not come to appreciate it for he spent little time in our smaller towns where the community spirit is most marked.

Many a man who has been an active citizen in some American town moves to a large city and says to himself, "I am tired of politics. Let somebody else be getting out of harness for a while and taking a rest."

COMMUNITY SPIRIT NEEDED

And the reason we have so many moral runaways in our big cities is that there are so many of these unharnessed people. The civic tone of our large cities is low because in them our town because as the group grown, personal responsibility tends to shrink. And if there ever was a time when community spirit needs to be strengthened it is now. Every decent person feels responsible for his community.

In the midst of all these circles of responsibility stands the church. Some people say, "I can't join the church because I am not ready to assume the responsibilities just now." Is the church just an added obligation, one more thing to support? So some think, but how wrong they are. The church stands in our midst to remind us that all these other circles of obligations — our community, our state, our world — revolve around one central and sovereign responsibility, namely to God Himself.

Dr. Robert Russell Wicks tells of the time his children took a photograph record and puncher a new hole in it about as inch off centre, then put it on a play. You can imagine the caterwauling it produced. And is that not a rough analogy of what is causing the disharmonies of our world today? Our circles of responsibility are off centre. Harmony will come only as our sense of obligation is centered in God, in whom we live and move and have our being.

"Blessed is the nation whose God is the Lord." If we are true to Him, we shall not be false to anyone.

BULLETINS FROM BIRDLAND

By WINIFRED WILSON
MODE OF EXPRESSION

Just as our thoughts are often registered in our faces, so a bird's sensations are registered on the top of its head. Of course we have the opportunity of properly seeing this only when the bird is dead or we are able to be near enough to observe details. With that luck, however, many bring us close at the right moment. In fact, your best chance is when hidden in a blind but the owner of a window feeding tray is able to watch the haunting demonstration of a bird's feelings almost any hour of the day.

At your slightest movement the bird raises the feathers on the top of its head — alert, listening. This anxiety is shown. Keep perfectly quiet, and the feathers subside. When the feeding of a chickadee which is interrupted by the caw of a crow far overhead, fear of the larger bird causes the feathers on the flesh's head to rise. Desire for food seems to bring out the worst in man or beast — and so a white-throat greedily eating a nut raises the head feathers in anger at the approach of a neighbour, or even another white-throat.

WATCH THE HEADPIECE

Birds wearing a distinct head piece give the bird student a better chance to see what happens when emotions are at work. If a male ruby-crowned kinglet is suddenly disturbed, its ruby-red cap is not at all noticeable; but let him know you are watching his antics in the tree, and soon goes the whole centre of his head in a little scarlet lump.

Crests are worn by birds from all different groups, cardinals, grosbeaks, kingfishers, crested flycatchers and tufted titmice (as their names indicate), pileolated woodpeckers, herons, egrets, and even merganzers. For us, a crest is simply a thing of beauty and a sign of distinction, but for the creatures it is a signal for expression. There is no difficulty in see-

How Christian Science Heals

TV SERIES for Everyone

SUNDAY

CKWS Channel 11 — 4.15 p.m.
WROC Channel 5 — 9.00 a.m.

Women's Activities

THOMASBURG W. A.

The regular meeting of the Thomasburg W. A. was held recently in the vestry of the church following a dinner served to the pupils of the senior room with a good attendance.

Mrs. Henry Morton, president, opened the meeting.

The devotional period was given by Mrs. F. Preston and the Scripture reading by Mrs. E. Prindle. Mrs. F. Preston gave an appreciate reading, "Pat Cleaning."

Business was discussed and birthday money received.

Mrs. Henry Morton read a poem, "Three Gates".

BIG REPLICAS

DRUMHELLER, Alta. (CP)—City council has decided to build several replicas of dinosaurs to help publicize this area where many remains of prehistoric animals have been found. The replicas, 30 feet high, will each cost about $8,000.

ing (as well as hearing) a blue jay's reactions. If disturbed when feeding on your nuts, raisins, or peanut butter it will angrily raise its crest and go away screaming invectives. Other birds, too, show their feelings through their crests. Though few are as noisy about it as are jays. Throw a piece of bread into your back yard and listen to the flapping sparrows chattering at each other as they vie for its possession.

Compatible to turning up our noses at one another is the neck stretching and striking of two birds wanting the same crumb. No words can describe the dislain each shows by this mode of expression.

The Anglican Church of Canada

34th. SUNDAY AFTER TRINITY

CHRIST CHURCH

CORNER COLEMAN AND CATHERINE STS.
Archdeacon the Ven. J. R. Crompton, B.A. — Rev. Donald F. Smith
Rector — Assistant
Curate — Rev. H. A. C. Maslah, B.A., B.D.

8.00 a.m.—HOLY COMMUNION
9.30 a.m.—FAMILY SERVICE (NURSERY)
Preacher, the Rector
11.00 a.m.—MORNING PRAYER (Nursery)
Preacher: REV. H. A. C. MASSIAH
4.00 p.m.—HOLY BAPTISM
7.00 p.m.—EVENSONG
Preacher: The Rector

SUNDAY SCHOOL—
Christ Church — 9.30 a.m. — Main School and Beginners
11.00 a.m.—Beginners
2.30 p.m.—St. George's, Station Street
WEDNESDAY, 10.15 A.M. — HOLY COMMUNION

ST. THOMAS' CHURCH

CORNER OF CHURCH AND BRIDGE STS.
REV. CANON A. E. McCONNELL, M.S.S., L.Th., Rector
THE REV. J. O. HINSBERGER, B.A., S.T.B., CURATE

8.00 a.m.—HOLY COMMUNION
11.00 a.m.—SERVICE OF REMEMBRANCE (Nursery)
EX-SERVICEMEN INVITED TO ATTEND
Preacher: The Rector
4.00 p.m.—HOLY BAPTISM
7.00 p.m.—EVENSONG
Preacher: Rev. J. C. Riesberry

SUNDAY SCHOOL—
9.45 a.m.—BIBLE CLASSES AT THE CHURCH
PRIMARY, JUNIOR AND SENIOR DEPTS.
AT THE PARISH HOUSE
11.00 a.m.—BEGINNERS AND NURSERY AT THE CHURCH
REMEMBRANCE DAY: MEMORIAL SERVICE OF HOLY COMMUNION IN ST. AGNES' CHAPEL AT 8.00 A.M.

ST. MARGARET'S ON-THE-HILL

Ontario Park Avenue
Rev. L. C. Rogers, B.Th., Rector

8.30 a.m.—HOLY COMMUNION
9.30 a.m.—CONFIRMATION CLASS
(No Sunday School)
11.00 a.m.—MORNING PRAYER (Family Service)
4.30 p.m.—EVENING PRAYER
WEDNESDAY, HOLY COMMUNION AT 10.15 A.M.

ST. ANDREW'S PRESBYTERIAN CHURCH

CORNER CHURCH ST. AND VICTORIA AVE.
Rev. R. D. MacLean, B.A., B.D.
Minister
Organist: Mr. Burton Boyce

SERVICES OF WORSHIP, SUNDAY, NOV. 8th.
11.00 a.m.—ANNUAL MEMORIAL SERVICE
Dedication of Flags
7.00 p.m.—EVENING WORSHIP
"THE MINISTRY OF FRIENDSHIP"

CHURCH SCHOOLS—
9.45 a.m.—Junior, Intermediate, Senior
11.00 a.m.—Nursery, Beginners, Kindergarten, Primary
Y.P.S. — 8.15 p.m.

FARLEY AVE.—
11.00 a.m.—MORNING WORSHIP
The Reverend John Cossens, of Englehart, Ont.
9.30 a.m.—Church School. Classes for All.
A CORDIAL WELCOME TO ALL

WESLEYAN METHODIST CHURCH

Corner Everett & Henry Sts.
Rev. James A. A. Spearman
Minister

10.00 a.m.—CHURCH SCHOOL
11.00 a.m.—"THE SECRET TO VICTORIOUS CHRISTIAN LIVING"
The Pastor speaking.
7.30 p.m.—"JOURNEY REST"
Rev. H. White speaking.
Wednesday 8.00 p.m.—The Hour of Prayer
Friday 8.00 p.m.—Youth Service

FIRST PENTECOSTAL CHURCH

84 N. Front St. — Rev. B. H. Cross, Pastor

SUNDAY, NOVEMBER 8th.
10.00 a.m.—SUNDAY SCHOOL FOR ALL AGES
11.00 a.m.—MORNING WORSHIP
7.30 p.m.—EVANGELISTIC SERVICE
Tuesday, 8.00 p.m.—BIBLE STUDY AND PRAYER
Thursday, 8.00 p.m.—YOUNG PEOPLE'S
EVERYONE WELCOME

Religious Society of Friends (Quakers)

Literature concerning the Religious Society of Friends may be had on request from the Home Mission and Advancement Committee, Canadian Yearly Meeting of Friends, 60 Lowther Avenue, Toronto 5.

ONTARIO INTELLIGENCER

The United Church of Canada

Moderator — Right Rev. Angus J. MacLean, B.A., B.D., D.D., LL.D
THE REV. M. O. FISHER, B.A., Secretary, Canada
President, Bay of Quinte Conference
THE REV. P. G. WHITNEY, B.A., Picton, Ontario
Chairman, Belleville Presbytery

BRIDGE STREET UNITED CHURCH

CORNER BRIDGE & CHURCH STS., NEAR THE QUINTE HOTEL
REV. H. M. DAVIS, B.A., Minister
REV. R. BRUCE HOLLAND, B.A., Assistant Minister
S. ALEC GORDON, Director of Music

REMEMBRANCE SUNDAY, NOVEMBER 8th.

CHURCH SCHOOL
9.45 a.m.—Junior, Intermediate and Senior Departments
11.00 a.m.—Nursery, Beginners and Primary Departments

CHURCH WORSHIP
11.00 a.m.—"UTOPIA BEGINS WITH THE UTOPIAN MAN"
Mr. Davis preaching.
7.00 p.m.—"CHRIST'S WAY TO PEACE"
Mr. Sherwin preaching.
ALL ARE CORDIALLY INVITED

TABERNACLE UNITED CHURCH

The Friendly Church—On Church St., one block north of Victoria Ave.
Rev. James C. Eastcott, B.A., B.D., Minister
Rev. Elmer Herbert Lewis, M.A., B.D., Associate Minister
Mr. Harold Bond, B.A., Dip. Mus., Director of Music

SUNDAY, NOVEMBER 8th.
11.00 a.m.—"THE THINGS THAT BELONG TO PEACE"
A Message of Remembrance.
Mr. Eastcott preaching.
2.00 p.m.—Church Membership Class for Adults.
7.00 p.m.—"THE JOY OF THE OPEN ROAD"
Mrs. Leard preaching.

SUNDAY SCHOOL
9.45 a.m.—Junior, Intermediate and Senior Departments
11.00 a.m.—Nursery, Kindergarten and Primary Departments
A CORDIAL WELCOME TO ALL

HOLLOWAY ST. UNITED CHURCH

CORNER DUNCAN AND HOLLOWAY STREETS
THE FAMILY CHURCH
REVEREND C. W. COLEMAN, B.A., Minister
REV. F. F. TOWNSEND, B.A., B.D., Eduucation Minister
Mr Clifford Tuesper, A.T.C.M., L.Mus.A. Minister-in-Music

SUNDAY, NOVEMBER 8th.
8.45 a.m.—Junior, Intermediate and Senior Departments will meet.
11.00 a.m.—Beginners and Nursery.
11.00 a.m.—MORNING WORSHIP
Subject: "THE GIFT OF LOVING"
7.00 p.m.—EVENING SERVICE
Subject: "LIFE AND DEATH"

EASTMINSTER UNITED CHURCH

Corner of Bridge St. & Eastminster Ave.
REVEND ALEXANDER McDONALD, Minister
Choir Director C. Murray Irvin — Organist Mrs. G. H. Rhoads

SUNDAY, NOVEMBER 8th.
CHURCH SCHOOL
9.45 a.m.—Senior, Intermediate, Junior
11.00 a.m.—Primary, Beginners, Nursery
11.00 a.m.—WORSHIP SERVICE
8.30 a.m.—POINT ANNE — WORSHIP SERVICE

COLLEGE HILL UNITED CHURCH

North Park St. Just North of College
REV. W. E. G. DOYEY, Minister

SUNDAY, NOVEMBER 8th.
9.45 a.m.—SUNDAY SCHOOL
11.15 a.m.—REMEMBRANCE DAY SERVICE
Nursery Class During Service.
A CORDIAL WELCOME TO ALL!

BETHEL CHAPEL

(Corner Church and Station Streets)

Speaker: W. E. BELCH
9.15 a.m.—LORD'S SUPPER
11.00 a.m.—"EVANGELIST PASTOR AND TEACHERS"
11.00 a.m.—SUNDAY SCHOOL FOR ALL AGES
7.30 p.m.—"A GREAT KING ADOPTS A LAME BOY"
Tuesday 8.00 p.m. — Young People's
Thursday, 8.00 p.m. — Prayer and Bible Study
Subject: "THE HOLY SPIRIT"
DAILY MEDITATIONS — Monday through Friday at 8.30 a.m. over CJBQ.

FREE METHODIST CHAPEL

Corner Herchimer and Symington St.
REV. ROBERT MADDUCKS, Minister

8.00 a.m.—Light and Life Hour. World-wide broadcast over Radio Station CKLC, 1390 on your dial.
10.00 a.m.—Bible School followed by Mission Band
11.00 a.m.—"SPIRITUAL ADDITION"
6.45 p.m.—JUNIOR MEMBERSHIP CLASS
7.30 p.m.—EVENING WORSHIP
Tuesday, 7.45 p.m.—Class Meeting

STANDARD CHURCH

Coleman St. Near Footbridge — Rev. A. J. Slater, Pastor
10.00 a.m. — SUNDAY SCHOOL
11.00 A.M. and 7.30 P.M.
Prayer Meeting Thursday 8.00 O'Clock

Christian and Missionary

ALLIANCE TABERNACLE

W. Moira and Coleman Sts.
Rev. Sackville Palmer, Pastor
"A Friendly Church in a Friendly City"

8.50 a.m.—Sunday School for the Whole Family
11.00 a.m.—"OUR DAILY BREAD"
7.30 p.m.—"THE BEST FOR THE LAST"
Tuesday, 8.00 p.m. — Bible Study and Prayer Period
Friday, 8.00 p.m. — Alliance Youth Fellowship
"Come and We Will Do Thee Good"

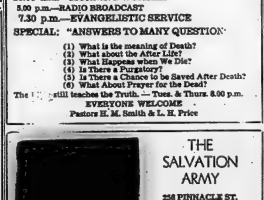

PENTECOSTAL ASSEMBLIES OF CANADA

LET'S GO TO CHURCH THIS SUNDAY

10.00 a.m.—Sunday School
11.00 a.m.—MORNING WORSHIP
8.00 p.m.—RADIO BROADCAST
7.30 p.m.—EVANGELISTIC SERVICE
SPECIAL: "ANSWERS TO MANY QUESTION"
(1) What is the meaning of Death?
(2) What about the After Life?
(3) What Happens when We Die?
(4) Is There a Purgatory?
(5) Is There a Chance to be Saved After Death?
(6) What About Prayer for the Dead?
The Bible still teaches the Truth. — Tues. & Thurs. 8.00 p.m.
EVERYONE WELCOME
Pastors H. M. Smith & L. H. Price

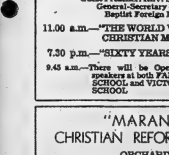

Corner of Victoria Avenue and Pinnacle Street

VICTORIA AVE. BAPTIST CHURCH

Convention of Ontario & Quebec
REV. GORDON S. WOODS
B.A., B.D. Minister
Organist:
Mrs. J. Conlon M.A.
Choir Director
Dorothy B. Reilly

MISSIONARY SUNDAY

Guest Preacher: REV. S. H. HILLYER, D.D.
General-Secretary of the Canadian
Baptist Foreign Mission Board

11.00 a.m.—"THE WORLD WE LIVE IN AND THE CHRISTIAN MESSAGE"
7.30 p.m.—"SIXTY YEARS IN BOLIVIA"
9.45 a.m.—There will be Open Sessions with missionary speakers at both FAIRWAY AVE. SUNDAY SCHOOL and VICTORIA AVE. SUNDAY SCHOOL

"MARANATHA" CHRISTIAN REFORMED CHURCH

ORCHARD DRIVE

"THE CHURCH OF THE BACK-TO GOD HOUR"
All Over Canada and the United States
Listen to CKLB (1350)—3.00 p.m.
or
CFRB (1010)—8.30 a.m. Every Sunday

SERVICES...
9.30 a.m.—SONG SERVICE
9.30 a.m.—REV. J. E. F. DRESSELHUIS (Dutch Service)
2.30 p.m.—REV. J. E. F. DRESSELHUIS (English Service)
Everybody Cordially Invited

ST. MARK'S LUTHERAN CHURCH

SERVICE 7 P.M.
REV. ALFRED KRAMER

22 COLLEGE HILL UNITED CHURCH
(North Park Street)

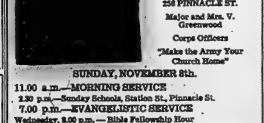

THE SALVATION ARMY

256 PINNACLE ST.
Major and Mrs. V. Greenwood
Corps Officers
"Make the Army Your Church Home"

SUNDAY, NOVEMBER 8th.
11.00 a.m.—MORNING SERVICE
2.30 p.m.—Sunday Schools, Station St., Pinnacle St.
7.00 p.m.—EVANGELISTIC SERVICE
Wednesday, 8.00 p.m. — Bible Fellowship Hour

CHRISTIAN SCIENCE SOCIETY

MASONIC TEMPLE — 122 FOSTER AVENUE
Subject: "ADAM AND FALLEN MAN"
Sunday Service — 11.00 a.m. Sunday School — 11.00 a.m.
Testimonial meeting 4th Wednesday of each month at 8 p.m.
YOU ARE CORDIALLY INVITED

PARKDALE BAPTIST CHURCH

PARKDALE COMMUNITY CENTRE
North Sidney Street
of the Fellowship of Evangelical Baptist Churches
Rev. Robert F. Sayder, Pastor
SUNDAY SERVICES — 9.45 - 11.00 - 7.30
Everyone Warmly Welcomed

SOCIAL and PERSONAL

Mrs. May Shorey Bunnell, who has been a patient in Kingston General Hospital has returned to her home.

Holy Trinity W.G. Plans Pot Luck Dinner

On Thursday the regular meeting of the Women's Guild, Trinity Church, Shannonville, was held at the home of Mrs. A. McKenzie.

Mr. Wrighton opened the meeting with prayer. Roll call was responded to by 15 members.

The devotional was in charge of Mrs. R. Cook. Psalm 27 was read for evening prayer, with Mrs. H. Houston taking the lead and a prayer for special intercession read by Mrs. D. Payne.

Next meeting to be held at Mrs. G. Johnson's, Thursday, Dec. 3rd. Mrs. Jim Kent is to take care of the devotional and Mrs. R. Cook the program.

Further plans for the potluck dinner to be held at Mrs. Houston's this month, were finished in detail, with lists for the various items and duties for the members to prepare being handed out. Mrs. H. Houston is to look after the ordering of the meat at Ray Reid's and Mrs. J. Frayne to look after the making of the posters.

Mr. Wrighton closed the meeting with prayer.

The remainder of the evening was spent with Mr. R. Lemon Jr. showing pictures of his and Mrs. Lemon's trip to various parts of England and Scotland this summer, these being greatly enjoyed by all present.

Mrs. H. Houston voiced a vote of thanks to Mr. Lemon on behalf of herself and all the members.

A social half hour was spent with the members enjoying the refreshments served by Mrs. McKenzie and helpers.

Wedding

HAGGERTY — SLOT

The Christian Reformed Church of Belleville was the setting for the marriage of Miss Tina Slot and Mr. Theodore (Ted) Haggerty, son of Mr. and Mrs. Mr. A. Haggerty on Saturday, October 24th at 2 p. m. The bride is the daughter of Mr. Simon Slot of Read.

Given in marriage by her father, the double-ring ceremony was performed by the Reverend J. Betten, of Picton.

Mrs. R. Dykstra, of Whitby, was matron of honor for her sister and Mr. Gavin Haggerty was groomsman for his brother.

The ushers were: Messrs. Jack Kane, and Rod Lancaster.

The traditional music was played by the organist, Mr. John DeVries.

The bride was radiant and lovely in a brocaded white satin, floor-length gown with fitted bodice and long lily - pointed sleeves. She wore a lace mantilla of lace and seed pearls held in place her finger-tip veil of illusion. She carried white carnations and her only ornament was a three strand necklace of pearls.

The matron of honor wore a floor length gown of blue silk velvet and carried white carnations.

The reception was held at the home of the bride, where Mrs. J. Slot, in a brocaded corset received the guests.

The bride's table was centred with the wedding cake and pink and white streamers completed the floral scheme.

Guests were present from Trenton, Tyendinaga, Madoc, and bride's grandfather from Holland.

For travelling, the bride chose a blue lace dress, white hat and gloves with a black coat, black accessories and a white corsage.

The congregation of the church presented the happy couple with a Bible.

Mr. and Mrs. Haggerty will reside at 147 Victoria Avenue, Belleville.

Going Places

Tourist Industry Is Booming In Pleasant Puerto Rico

By SHIRLEY and BOB SLOANE

San Juan, P.R. — Something magical seems to happen in the Caribbean at least one day each Thursday.

To the west lies Haiti, still stewing in the same political juices that have boiled and bubbled till only the lid is off half. Trouble gazes out over his Dominican Republic neighbor, not knowing whether to expect tourists or bullets as they go preparing for both. And gay, worldly Cuba seems to have traded a headache for a migraine ominously like the TV commercial says. Even the weather has undergone strange tendencies and sometimes gives in to the vagaries of season.

From this welter of trouble begin breezes, as well as the Stars and Stripes, the Union Jack, the Tricolor and whatever it is they call the Dutch standard, by ecclesiastic fiat, to fly over the truest fulfillment of the tropical paradise concept, the have and have-not-ness astounding numbers of visitors flocking to the West Indies.

Of all these Horatio Alger stories of success, Puerto Rico's none is more impressive than Puerto Rico itself. Due to its civilized applications, a process that can best be described as "Instant Europe," in Spanish, the Papalote and the Cuadro.

As is all the countries gambling is an all-consuming passion. A Puerto Rican at a ball game will happily wager odds on whether a runner rounding first will make it to second. The bookmakers. But where else except a racing scene at Hippodrome El Commandante can you see as big a bet, as much as $5K, $26.05 for a 50-cent bet?

The Cuadro and Papalota are two versions of a six-line poem, a kind of super-duper Sally double popular throughout Latin America. Each Wednesday, Friday, Sunday and holiday, more than 100,000 paper swallows are sold here by the largest concentration of Univac machines under one roof in the world — an American twist symbolic of this most enigmatic culture in Latin America.

Statistics about Puerto Rico's tourist boom fill all over pocket notes.

Item: Ten year- ago Puerto Rico had the lowest standard of living in Latin America. Today it has the highest.

Item: San Juan's Isla Verde Airport, possibly the most beautiful in North America with its ponds, birdcages and setting, was built to handle 1,000,000 passengers a year by 1970. It is already handling more than that and the estimate has been upped to 2,300,000 by as early as 1965. Ten airlines serve the island from all directions.

Item: Flying from New York to San Juan 2 October, the smartest off-season month in the tourist industry, when only travel writers and writers make it a point to get away and hold their typewriters, we came down on a plane jammed to the wingtips with vacationers.

Item: Puerto Rico travel business the climax came last month when Pan American World Airways announced it would inaugurate jet service from New York to San Juan in 1960, making Puerto Rico the first of the Caribbean islands to receive this accolade to its tourist appeal.

The announcement was something of a shock because many route features the lowest airline fares in the world, as much as a third — less than one-quarter what it was 10 years ago. Moreover, all American lines today are plagued by discriminatory government regulations that revolve largely on foreign carriers for reasons of international politics.

That any line would take the financial risk of using its scarce dollars to purchase expensive jet equipment on a route that pays a fraction what it does on the subway fare is one of the most significant developments of recent years in Latin-American tourism.

What is the attraction in Puerto Rico? The fare, the climate, the scenery, the Cuadro and Papalote, the American flag seen all part of it. (It was comforting to be able to say it was more than second newspaper about a "fracas in Caracas." But to us the appeal lies in the most successful synthesis of cultures in this part of the world.

Sit in a night club and watch a flashing-eyed flamenco dancer, Lucia Whalen; Cafe VD, Douglas Couture; Grade VC, Donna Scopay; Grade VIA, Catherine Mc-Avoy; Grade VIB, Barbara Bean; Grade VIIA, Maureen Collins; Grade VIIB, Anne Ralston; Grade VIIC, Judith Rushforth.

HIGHEST STANDING AWARDS

Mrs. McFadden also presented the two prizes awarded by Mr. K. F. Redonnick, for highest standing in Grade VIIB: Joyce Griffiths—$5.00; Grade VIIIB, Christine Seaman —$5.

Mr. John Chapelle, Grand Keeper of Belleville Council of the Knights of Columbus, presented the prize awarded by the Knights of Columbus for highest standing in Grade IXA to Patricia Fahey —$10.

Mr. Carl Casey, chairman of Belleville Separate School Board presented the prize awarded by Belleville Separate School Board for highest standing in Grade IXB to Susan McKenzie—$10.

Mrs. Jean Bowerman presented the prize awarded by Mr. J. J. Trudeau for highest standing in Grade IXC to Mary Magdalene —$10.

Mrs. J. F. Darlington presented the William and Mary Smith Memorial prizes donated by Mrs. A. MacDonald, for highest standing in Grade IX: Grade IXA, Judith Ann Barrett; Grade IXB, Gary Fitzgibbon—$23.

Mrs. McFadden presented the prize donated by Mr. Lloyd Sills for highest standing in Grade IXC to William Kelly—$10.

Mrs. McFadden presented the prizes awarded by the Parent - Teacher Association for highest standing in the Graduating Class: Grade XA, Janet Wilson; Grade XB, Gail Pointer — $25.

Second and third prizes for Grade X were awarded by Mrs. McFadden: Second prize donated by Blacks' Wholesale Drugs, Grade XA, Jané Mavetz—$10. Second prize donated by a benefactor to Grade XB, Gail Pointer—also $10; Third prizes donated by Blacks' Wholesale Drugs, Grade XA, Judy Rotaliatte—$3; Grade XB, Gail Pointer — $3.

CWL PRIZE PRESENTED

Mrs. H. Brown, President, Catholic Women's League, presented the prizes awarded by the Catholic Women's League for highest standing in Grade VIII economics: Holy Rosary School: Grade VIII, Mary Ellen Lacasse —$3; St. Michael's Academy: Grade VIA, Antoinette Yonanson; Grade VIB, Lynne Haycroft—$2; Grade VII and VIII, Tana Lynn Smith —$3; Grade VIII, Nancy Pigden—$3; Grade VIII, Ann Rosalie—$2; Grade IX, Joyce Dorlen—$3; Grade IXC, Patricia Hopkins— $5.

Mr. George Wilson, president, Knights of Columbus Nurse Society, presented the prizes awarded by the Holy Name Society for highest standing in Religious Knowledge: Holy Rosary School: Grade VII, Gerald Kelly; Grade VIII and VIII, Lawrence Turcotti—$3. St. Joseph's School: Grades VII and VIII, Mary Ann Hall—$3. St. Michael's Academy: Grade VIIA and VIIB, Lorna Lukaszanky—$3; and Bob Esler—$1; Grade VIIB, Lorand Lukaszanky—$3; Grades VIII and IX, Mary Magdalene Lee —$3; Grade VIII, James St. Louis —$3; Grade VIII, Mary Ann Jacobs —$3; Grade IXB, Maurice Skaling—$3; Grade IXC, James McManus—$3.

COMMERCIAL AWARDS

Mr. K. J. Soden presented the prizes awarded by the Board for highest standing in Commercial: Grade XA, "First Prize, James Dorlen—$10; Grade XB, First Prize, Ronald Maskell—$10; Grade XB, Second Prize, Elwin Malloy — $5; Grade XB, Second Prize, Mervin Malloy—$5; Grade XB, Second Prize, Sandra Kolbs—$5; Grade XB, Third Prize, Sandra Gallo—$3; Grade XB, Third Prize, Richard Corcoran—$3; Grade XB, Third Prize, Richard Derian—$3; Grade IXC, First Prize, Stewart Malloy — $3.

Mr. D. Atkins presented the prizes awarded by him to the Belleville Public Library: Grade IX and X pupils of last year, for their outstanding contribution to sports at St. Michael's Academy, as well as setting a record for the Collegiate Girls' prize, Carol Casey — $3; Boys' prize, Robert Duggan — $3.

The awards for music at St. Michael's Academy Studios were as follows: James O'Brien, $5, donated by Reverend Sister Superior, for highest rank in Theory; Katherine Maund, $3, donated by Belleville Women's League, for the greatest progress in piano music.

RE-OPENING

The New **PATRICIA'S BEAUTY SALON**

Corner of Jane and Everett Sts.

WILL BE OPEN FOR BUSINESS NOV. 10,

AT 9.00 O'CLOCK

A spacious, ultra-modern salon for your convenience.

Also a Permanent Wave "Special"

LADIES! Here is something very exciting for you, or any member of the family who is waging the war against weight, an effortless way of reducing!

For good health and fitness, for fashion and glamor, start now and enjoy the reducing program, either in the shop or in your own home.

For more information, call or come to the salon. I am pleased to have with me Teresa Pril, formerly of the "Nu-Way".

Guidance Director Speaker At St. Michael's Commencement

Mr. Kenneth Farren, Director of Guidance at Trenton High School, was the guest speaker at Commencement Exercises held at St. Michael's Academy last Monday evening.

Mr. Farren pointed out that the purpose of education is the preparation for a life occupation; to prepare one to meet the duties necessary in life, and to prepare for happiness.

An employer is interested, not only in the specific knowledge that a student has accumulated but, rather, in the manner in which he is able to put that knowledge into practice.

CITIZENSHIP

Directly addressing the graduates, the speaker remarked:

"What does it mean to be a citizen? It means you must be active in the community, it means you must participate in civic affairs. It means that you must study the affairs and your affairs and that the day they come being the individual's affairs is the day we will lose our democratic system of government.

"A well-disciplined student becomes a well-disciplined citizen. Discipline yourself in class through the training of your mind, concentrate on the matters at hand. You discipline yourself by refraining from various distractions that come in a student's life and age. Do not deceive yourself. As you are a student, so you will be as a citizen. If you neglect your duties now, you will neglect your duties then and your exceptional duties later on.

FINAL GOAL

"Remember that your final goal, that is the goal of each and every one of us, the ultimate goal for which we are being educated, is to give honor and glory to God.

The graduate's program began with a short business meeting of the Parent-Teacher Association, conducted by the vice-president, Mrs. A. F. McFadden.

James Lemon acted as the master of ceremonies for the entertainment evening. Mr. Michael Murphy introduced the guest speaker, who was thanked by Peter Stone.

The Rev. William McGee spoke briefly.

Choral selections by the grade six students were rendered: "Canada," "The School Song," and "God Bless Our School." The singers were accompanied at the piano by Gary Fitzgibbon.

Folk dances presented in intermediate certificates to the following students: Barbara Brawley, Lorraine Butler, Brian Burns; Carol Casey, Gerald Cassidy, Terry Clapp; Richard Clapp; Peter Clancy, Anna Colapoyo; Robertson Colville, Gail Cox, Ann Dingman; Douglas Duminie; Theresa Durnford, Gary Fitzgibbon, Carol Keller; Joan Haines; David Hardy; Peter Hartzner, Gary Holloway; Dianne Howe; Richard Hughes; Joseph Iacenzo; Joseph Kalbfleisch, Mary Ann Kelly, Jane Langabeer; Elizabeth Lee; Carolyn Lemmon, Jeanne Lemon; John Lupenette; Edwin Malloy; Ronald Masterson; Jane Mavety; Kathleen McAvoy; Mary McGuire; Anita McWilliams; Kathleen Mitchell, O'Brien; James Page; Irene Palubinskas; Gail Pointer; Jean Rahme; Judith Rubalinsky, Janet Rupert; Carol Sager; Kerry Scott; Peter Stone and Leonard Tisdale.

PRIZES AWARDED

The Rev. Peter Murphy presented the prizes awarded by the Rev. Dean Garvin for highest standing in Religious Knowledge in the Archdiocesan Catechetical examinations held in June. Grade 8A girl, Sandra Kelch — $3; Grade 8A boy, Richard Carroll — $3; Grade 8B girl, Patricia Adams — $3; Grade 8B boy, Brett Miller — $3. In the Senior examinations: Janet Kavanagh — $5; Peter Casey — $5.

Mrs. A. F. McFadden presented the prizes awarded by the Parent-Teacher Association to the pupils who ranked highest in each of the grades from one to seven: Grade 1A, Eveline Palubinskas; Grade 1B, Leslie Dean; Grade 1C, Judith Ann Barrett; Grade 1D, Mary Alice Tobin; Grade 1IB, Gordon Hughes; Grade 1IA, Jane Griffiths; Grade 1IB, Lynne Hall; Grade 1IC, Janet Bissett. Keith; Grade 1VB, Paul Ostrowchuk; Grade 1VA, Joyce Whalen; Grade VB, Douglas Couture; Grade VC, Donna Scopay; Grade VIA, Catherine Mc-Avoy; Grade VIB, Barbara Bean; Grade VIIA, Maureen Collins; Grade VIIB, Anne Ralston; Grade VIIC, Judith Rushforth.

HIGHEST STANDING AWARDS

Mrs. McFadden also presented the two prizes awarded by Mr. K. F. Redonnick, for highest standing in Grade VIIB: Joyce Griffiths—$5.00; Grade VIIIB, Christine Seaman —$5.

Mr. John Chapelle, Grand Keeper of Belleville Council of the Knights of Columbus, presented the prize awarded by the Knights of Columbus for highest standing in Grade IXA to Patricia Fahey —$10.

Mr. Carl Casey, chairman of Belleville Separate School Board presented the prize awarded by Belleville Separate School Board for highest standing in Grade IXB to Susan McKenzie—$10.

Mrs. Jean Bowerman presented the prize awarded by Mr. J. J. Trudeau for highest standing in Grade IXC to Mary Magdalene —$10.

Mrs. J. F. Darlington presented the William and Mary Smith Memorial prizes donated by Mrs. A. MacDonald, for highest standing in Grade IX: Grade IXA, Judith Ann Barrett; Grade IXB, Gary Fitzgibbon—$23.

Mrs. McFadden presented the prize donated by Mr. Lloyd Sills for highest standing in Grade IXC to William Kelly—$10.

Mrs. McFadden presented the prizes awarded by the Parent - Teacher Association for highest standing in the Graduating Class: Grade XA, Janet Wilson; Grade XB, Gail Pointer — $25.

Second and third prizes for Grade X were awarded by Mrs. McFadden: Second prize donated by Blacks' Wholesale Drugs, Grade XA, Jané Mavetz—$10. Second prize donated by a benefactor to Grade XB, Gail Pointer—also $10; Third prizes donated by Blacks' Wholesale Drugs, Grade XA, Judy Rotaliatte—$3; Grade XB, Gail Pointer — $3.

CWL PRIZE PRESENTED

Mrs. H. Brown, President, Catholic Women's League, presented the prizes awarded by the Catholic Women's League for highest standing in Grade VIII economics: Holy Rosary School: Grade VIII, Mary Ellen Lacasse —$3; St. Michael's Academy: Grade VIA, Antoinette Yonanson; Grade VIB, Lynne Haycroft—$2; Grade VII and VIII, Tana Lynn Smith —$3; Grade VIII, Nancy Pigden—$3; Grade VIII, Ann Rosalie—$2; Grade IXB, Joyce Dorlen—$3; Grade IXC, Patricia Hopkins— $5.

Mr. George Wilson, president, Knights of Columbus Nurse Society, presented the prizes awarded by the Holy Name Society for highest standing in Religious Knowledge: Holy Rosary School: Grade VII, Gerald Kelly; Grade VIII and VIII, Lawrence Turcotti—$3. St. Joseph's School: Grades VII and VIII, Mary Ann Hall—$3. St. Michael's Academy: Grade VIIA and VIIB, Lorna Lukaszanky—$3; and Bob Esler—$1; Grade VIIB, Lorand Lukaszanky—$3; Grades VIII and IX, Mary Magdalene Lee —$3; Grade VIII, James St. Louis —$3; Grade VIII, Mary Ann Jacobs —$3; Grade IXB, Maurice Skaling—$3; Grade IXC, James McManus—$3.

COMMERCIAL AWARDS

Mr. K. J. Soden presented the prizes awarded by the Board for highest standing in Commercial: Grade XA, "First Prize, James Dorlen—$10; Grade XB, First Prize, Ronald Maskell—$10; Grade XB, Second Prize, Elwin Malloy — $5; Grade XB, Second Prize, Mervin Malloy—$5; Grade XB, Second Prize, Sandra Kolbs—$5; Grade XB, Third Prize, Sandra Gallo—$3; Grade XB, Third Prize, Richard Corcoran—$3; Grade IXC, First Prize, Stewart Malloy — $3.

Mr. D. Atkins presented the prizes awarded by him to the Belleville Public Library: Grade IX and X pupils of last year, for their outstanding contribution to sports at St. Michael's Academy, as well as setting a record for the Collegiate Girls' prize, Carol Casey — $3; Boys' prize, Robert Duggan — $3.

The awards for music at St. Michael's Academy Studios were as follows: James O'Brien, $5, donated by Reverend Sister Superior, for highest rank in Theory; Katherine Maund, $3, donated by Belleville Women's League, for the greatest progress in piano music.

Love Makes Spiritual Giants

By ALMA MASON

There is a simple antidote for grief and perplexity. There is a magic potion that will heal a bruised and battered heart. There is a warmth that will eradicate the cold fears of doubt and melt the ice of fear. This is no Aladdin's lamp—no Cinderella godmother — but a simple and beautiful gift of God, showered on humanity through the sacrificial life and death of the man of Galilee.

As church members, as struggling Christians we often grope desperately to achieve a place in the sun of God's approval. We stumble along in a bewildered manner without realizing that the Christian faith is lovingly and administered by a simple four letter power-packed word. If love masters us and drenches us with its God given strength and wisdom—we automatically achieve spiritual greatness and become giants in the structure of our faith.

How clear and dynamic are some of the words of the Bible relating to the majesty of love. "Love never faileth" — "If God so loved us, we also ought to love one another." "He that loveth not knoweth not God for God is love." "If any man say I love God and hateth his brother, he is a liar, for he that loveth not his brother whom he hath seen, cannot love God whom-he hath not seen."

C. B. McAfee said "Measure your love, not by the way it makes you feel, but-by the thing it makes you willing to endure."

Alice Cary said "He who loves his fellow man is loving God the holiest way he can."

There is nothing dark and dark and puzzling about being a Christian and following in the Master's steps. There is no bitter striving, no wall that cannot be scaled when there is the ladder of love to help us climb. There is no dark spiritual corridor to traverse when love lights a lamp that glows steadily and serenely. There is no doubt, no perplexity, when from a heart brimming with love for God and humankind.

When a friend proves unkind or untrue—extend to him love's radiance. Then separation and sorrow strikes us to our unwary knees, let us stretch out a loving helpful hand to those who are in need. Then as we climb the downcast soul as it touches the sorrowing soul of another. When the skein of life becomes tangled and intermeshed, it will magically unravel by the tender fingers of love.

Club Activities

NEIGHBOR'S AID

Mrs. S. Ray was hostess at the October meeting of the Neighbors' Aid held in Neighbors' Aid Hall S. S. No. 7.

A large number of members and visitors were present in which were visitors from Mrs. Chumbley presided.

The meeting opened with a parade. Mrs. William Lazarin won 1st and Mrs. E. Jeffery 2nd. Attendance prizes were $7.15 and $18.75 were taken in collection.

New table covers for card tables were purchased.

Lunch Conveners donated a lovely enamel dishpan.

Mrs. F. Mitchell four glass sugar and cream sets with a stainless steel teapot. Mrs. J. Mitchell a pair of wool mitts and gloves.

Two minutes silence were observed in memory of past Neighbors' Aid member, Mrs. A. Milne.

Mrs. Ivan Wood read a letter from Ronald Mitchell and David Stratton.

Mrs. Ralph Greatrix Mrs. M. Dent were in charge of the program. Piano selection by Peggy Port. "Be, Be Black Sheep" sung by a "Humber Trio" Mrs. Ray, Mrs. "Faith", Mrs. M. Dent; accordion music, Mrs. David Craig, Mrs. Ivan Wood, Mrs. Ray sang "Jones" and encore "It's No Secret" was enjoyed.

Contest naming forest trees with Mrs. David Craig, Mrs. R. Port winning and consolation went to Mrs. G. Stratton.

Mrs. Ray presenting You Were Sick" by Mrs. Ralph Greatrix followed by music and pumpkin contest with Mrs. Ivan Wood at the piano.

Mrs. J. Chumbley received the gift.

Mrs. D. Atkins is to act as hostess for the November meeting and in November and Mondames E. Jeffery, Ivan Wood, Jeffery, F. M. Dent to bring refreshments.

Mrs. Arnold Mitchell Mrs. Everett Jeffery will convene a progressive euchre on Tuesday night, November 24, at the Neighbors' Aid Hall S. S. No. 4 Thurlow.

Refreshments were served by Mesdames E. Leeming F. Mitchell, J. Chumbley, F. Reid and the hostess.

This - - - and That

By HARRIET STEVENS

A few columns back T & T'ers to the editor appeared, wondering about loud in Kansas, and which is rare, but healthy. Maybe it is, as we said earlier, coincidental or the times we live in.

Whatever it is one thing we can be very certain of, we are not alone and the voice of the people is loud and clear throughout the continent. Recently we had a short letter in the New York Times lawyer on the restless spirit of people and their minds. Another columnist in sports in the last month bemoaned how sportsmanship compromised and its defenders ridiculed as remnants of a bygone era. Honest conduct by many of our universities is viewed with a cynical scorn, and those who call this wrong are looked upon as old fogies.

Now we are witnesses to a spectacle of cheating, for if it happens in Iowa it is a sad manifestation, either, being the accepted, somewhat grudgingly reluctantly rationalized practice in still another part of the American scene.

When are we going to wake up to the worth of integrity itself, of personal honor for its own sake and defend it accordingly.

This brief letter to the editor was written by a Mr. Newberry of West Orange, N.J. All is not lost when we have ourselves to be enhanced by past blamers. Then we quote from Albert Camus and in this connection he has written that the

THRIFTY

Cleaners and Shirt Laundrers

SPECIAL!

DRESSES (plain) 89c

SUITS

SLACKS 45c

TROUSERS

SKIRTS (plain)

DIAL WO 2-0944

209 STATION STREET

Pick-up and Delivery

Women's Activities

BRIDGE ST. W.M.S.

Mrs. J. R. MacArthur, president of Bridge Street United Church W.M.S. called upon the various committees for reports. It will interest members who were unable to attend to know that they may still bring woollen clothing for Korea to the church as the boxes will not be sent for another two weeks. The literature secretary discussed the importance of reading the booklet published by the Division on Christian Faith of the United Church and Canada, entitled "Life and Death."

Proposed amalgamation of the Ladies' Aid Organization in the United Church provoked a lively discussion and it was suggested a joint meeting of the W.A. and W.M.S. be arranged by the presidents to clarify the questions arising from the question-naires which are being completed by members of these groups.

The report of the nominating committee for 1960 slate of officers was submitted and accepted.

A joint meeting with the Women's Association was announced for December 17th.

Members were encouraged to attend the World Day of Prayer on November 13th and 14th at Ireland's store.

Mrs. Franklin and Mrs. Pirie, with members of the group, were in charge of the program. Their worship service had as its theme, "Living Bible," and their story was one in picture, choosing the "Living Bible" in its "Jim Dine" form, taken in Angola, Africa, by a team sent there by the General Council Board. With the script by Mozco Scott proved appropriate for children studies.

The film portrayed a village tribe living in the most primitive fashion with little of the white man's influence which except for articles of clothing. Their daily hardships were lightened by the tribal custom of helping when troubled or hurt or frightened, with the one exception of death — for this they had no song.

When tribesmen, returning to the village from far-away jobs, brought with them Christian teachings, the tribe became transformed from fear of unknown hazards death which they ultimately found they could accept without fear and in its place found a song for this occasion.

The meeting was followed by tea in the ladies' parlor.

Elizabeth Arden

Velva Moisture Film

- a gentle lasting transparent film that softens and smooths and protects the skin
- gives skin a young dewy look
- to be worn under any of the Elizabeth Arden foundations

3-oz. ..... 5.00 7¼-oz. 10.00

ON DISPLAY AT

LATCHLEY FURS STORE

FREE Parking Behind Store Belleville WO 8-3543

Mother's Helper

TEA PARTIES are dear to the hearts of little girls. But your daughter doesn't want pea Tea with her friends! She'll need either dishes or work too in a cabin pot, or a bowl of salt lollipops to smother down. Near the World into the cups, stir with a lollipop to make a colored, sweet drink.

Club Prepares Coming Bazaar

A general meeting of the Quinte Ladies' Curling Club took place at the clubhouse Tuesday, November 3rd.

The president, Enn Corke, opened the meeting with a few words of welcome to old members and new.

Bonnie Jarrett, treasurer read the financial report.

Each committee chairman outlined plans for the coming season. Lydia Trigg, social convener, spoke of the coming "Curling Stone Tea and Bazaar" which is to take place later in November.

Nina Gault, chairman of Weys and Means displayed some of the novel items for the bazaar.

Mildred Stanton, bonspiel chairman, announced there will be two zone day bonspiels. Invitations have been received from the town of Mount Royal Curling club for two rinks for their Bonspiel November 23, 24, 25th and from the Peterborough Curling Club for November 13th.

Patsy Walmbold has her committee chosen to look after the splel catering.

Doris Houston, chairman of games, asked everyone to return her entry form as they want to get the draw made. The regular club schedule will start November 23rd. There will be line for games and instructions before the regular games start.

Ruth Burrows, chairman of house committee reported plans were being made to finish furnishing the ladies' lounge.

Morning curling was discontinued and the majority was in favor of one game in the morning 9:30 to 11:30 and the afternoon game 1:30 to 3:30. This will go into effect November 23rd.

There will be a pot-luck luncheon Thursday, November 12th. Bring your favorite dish. Lunch 12:00 noon — curling 10:30 a.m. and 1:00 p.m. If ice is ready.

Second Glance

By Viva Richmond Graham

"Mrs. I love a hotel."—Max Shulman.

Have you misplaced or lost anything, recently?

Take consolation. This happens constantly, especially to travellers staying in hotels.

"We have an entire room reserved just for the purpose of keeping items the guests leave behind," said the hotel floor chairman of the King Edward Hotel in Toronto. "It is unbelievable the things hotel guests do leave behind them—and never claim. Suit cases full of clothes, umbrellas, fur and overcoats, gloves, jewels, hats, cosmetics, shoes, books and parcels."

"What does the hotel do with them?"

"Auction them off. Once a year, the room is emptied and cleared of all unclaimed articles which are sent down the street here to a man who holds auctions. Thus the space is maintained for another year's lot of things. A funny thing too, one of the commonest items is a nail scissors."

Facets, small or important pertaining to a well run hotel management and organization is fascinating.

"I've always wondered," remarked a luncheon guest, "how one portion is served, on the whole, such excellent roast beef. So I enquired of the chef at the Royal York. He confessed it was due to two things, size of the roast and its temperature. The larger the roast the better its flavor. Ovens of very low heat can accommodate the huge barons and roasts of beef the bottom of which take not the capacity for the range of temperature. Hotel ovens roast the beef at 500 degrees. He claimed high temperature locks the moisture in, makes the meat more succulent, prevents the meat from being dry. Upon being roasted, the roast is cooled, then sliced and along with the gravy, stored in freezers, ready for orders, when the slices and gravy are removed, and all is ready to serve."

With roast chicken, it was a different story, the chef seemed to think that roast chicken as found in restaurants elsewhere. "It just isn't possible to serve chicken from the oven, as such guest orders it. Not the way it can be done at home where one has guests."

HUMAN INTEREST STORY

A Montreal hotel manager once related this story about a hotel guest. "She was a young, slim, stately maiden lady. But she was a very nice lady, gentle, kind and thoughtful as far as the hotel staff was concerned, and when the afternoon came her tea was generously acknowledged by tips and gifts. In other words, an ideal guest, bright and cheerful, very pleasant to have around.

"Though she dressed simply, she occupied a fairly expensive suite of rooms. Of her background we knew nothing, except she came one weekend and stayed on as a permanent guest. What her interests were, was unknown.

"One morning she came to my office to submit the correct amount for her monthly room bill. It was a considerable sum. Then she said a surprising thing. This money is the last I have to my name. I am leaving to-morrow to find a job and a cheap rooming house in which to stay.

"I tried to find the right words, but I was speechless," said the manager, "and to whom to say, then she said very gently, 'Don't think I have any regrets. All my life I longed to be a part of the life that goes on in a hotel. So when I was left a small legacy, I knew at once what I wanted to do with it. Now every one can fulfill a dream. I couldn't be happier."

Belleviginette: We are indebted to a Belleville reader of this column who sent along this morning an American newspaper clipping about a ninety-year-old woman in London, Ontario, who recently presented her local Historical Society with a coverlet made by her hands. She is Mrs. Gertrude Logan Wood who appliqued and embroidered the flags of seventy-two nations on a quilt she made in 1899. At that time she was unmarried and a dressmaker. She used the illustrations in a dictionary to help her reproduce the flags, "many of which have changed—

"Speaking of coverlets, did you know that Miss Rose Lasier, who contributed much to this column in the past, had a collection of coverlets which led to a local exhibit at... tended by Dr. Burnham, head of Ontario Royal Museum of Toronto? Miss Lasier Belleville's live in Kingston. She will be greatly missed by a wide circle of friends. Most of us are old readers, we wish her every joy and peace with our best wishes, in her new home.

Women's Activities

FRONT ROAD W.S.

Mr. and Mrs. Fred Pope opened their spacious new home on Tuesday night for an evening meeting of the Front Road W.A. with the men as invited guests.

Rev. H. McMullan called the meeting to order and welcomed Mrs. Bonnell to the W.A. He also thanked Mrs. Pope for opening her home.

Mrs. Clifford Reid took charge of the devotional. The topic "Stewardship Day." Mrs. Clinton Brown read the Scripture lesson from Ephesians 5 10-18, and Mrs. J. Botting the story as told on the folder.

Mrs. Henry Davidson favored with a solo, accompanied on the piano by Miss Beverley Flower.

Mrs. Reid also read a poem "Love's Greatest Gift." A contest was conducted, words ending in "ing", with Mrs. H. Davidson winning the favor. bill. It was a considerable sum. Then she said a surprising thing.

Mrs. Clinton Brown invited everyone to their home for the December 1st meeting.

After the business was concluded, Mrs. Pope invited the ladies to the dining room where they joined their husbands, who had been entertaining Mr. Pope and Mr. Reid as guests. A most delicious lunch was served and social hour enjoyed.

Before separating for home Mr. Reid thanked Mr. and Mrs. Pope for the fine evening enjoyed by all.

Readers' Saturday Column

As conducted by Mary Moore

QUESTION:

. . . Like your daughter I'm also a nurse, but I have a 2 1/2 year old daughter. I have trouble feeding — my Children' Their appetites are 6, 2 and 10 months . . . Mrs. A.C.

ANSWER:

As you both know, foods that children enjoy change from the very first are meats, which are cooked at each age. Cereals, which he should be given at very sparingly and only after the doctor tells you he will like as he becomes familiar with them. To introduce a child to a new food, give him a small quantity of — not more than one spoon then increase the amount gradually. Don't try to put more than one new food at a time, Children dislike any food that is not fresh. Vegetables should be only very slightly sweetened, if at all, small amount of salt is all that will be required to make most vegetables palatable. Pepper and other spices are not required by a perfectly healthy, unspoiled taste palate, and should never be given to the little child except in the smallest amounts, and then only on very specil occasions.

Some suggestions for lunches and suppers are

Dinner Menus

by Mary Moore

SATURDAY

Lamb or Chicken Stew with Vegetables; Waldorf Salad (see Tuesday); Tapioca Cus. ard Pudding (see Friday); Tea.

SUPPER AND LUNCH MENUS FOR PRE-SCHOOL CHILDREN:

1). Vegetable soup (give the very young children the thickest part and serve the thin remainder to adults) cottage cheese, bacon, sliced tomato, apricots (pureed for infants and toddlers), milk.

2). Poached egg on buttered whole wheat toast squares, tomato jelly, ripe banana, milk.

3). Peanut butter and bacon (or banana) sandwiches on thin whole wheat bread (my grandson Gary calls these "peanut 'peanos") red jelly dessert with sliced fresh fruit, milk.

4). Chopped chicken breast, shredded raw carrot with mild boiled dressing, or carrot strips, canned peaches, milk.

5). Tomato soup, toasted whole wheat cheese sandwiches, "banana split" — that is, ripe banana spread with peanut butter, milk.

Some ideas I have from my daughter Marianne's boys who are 3 1-2 and 5 years old. The ideas are not new, but may be different than your menus. I wish you both the very best.

ATTENTION MARIE YOUNG, REGINA:

Kindly send me your address so I can send you the amounts for serving large groups of people which you requested last June. This is the second time of asking.

MODERN MANNERS

Cowles Regan Sez:

CELEBRATING WITHIN YOUR BUDGET

Mr. and Mrs. Proper decided that they would like to be "at home" to their friends on the occasion of their twenty-fifth "silver," wedding anniversary. Mrs. Proper came to me and frankly admitted that the family budget just would not allow for any elaborate plans for the affair. As she expressed it, she would rather have no party at all than one which appeared to be a "make do" affair and the following is a description of the party which I can assure you was enjoyed by all who attended.

The invitations were handwritten on plain white cards and worded as follows:

Mr. and Mrs. John Francis Proper

At Home

Sunday, the fifteenth of November.

from four until six o'clock

For the occasion, a tea table was arranged in the dining room. This was cloth completely covered the table and a centerpiece of white flowers, arranged with silver candlesticks and small silver candy dish and cakes were placed on the table.

At one end there was a coffee urn with cups and saucers arranged around it. At the other end, tea was served in the proper manner. A few days before the party, Mrs. Proper asked several of her close friends if they would take turns pouring the tea and coffee for her guests. She remembered to ask enough ladies to make it necessary for each one to serve for only a half hour during the afternoon.

The other appointments included several kinds of small sandwiches, candies and nuts and tiny frosted cakes. At first she toyed with the idea of having a multi-frosted wedding cake, which would have been perfectly correct, but upon reading that it would be rather costly she decided on the small bite-sized cakes instead.

The food was arranged attractively on plates placed around the table. Small paper tea napkins were placed by the plates grouped at each side. No eating implements were necessary, since the sandwiches and the cakes were a small enough to be eaten with the fingers.

As no maid was on hand to open the door for the guests when they arrived, Mrs. Proper's daughter met and escorted them to the living room where their hostess stood to offer their greetings.

All in all, it was a delightful party and everyone enjoyed themselves thoroughly. It only goes to show that, with a little careful planning, one may give a party well within the budget limits and still have the satisfaction of knowing it has been done graciously and has given pleasure to one's guests.

Question: I wish to send a telegram of congratulation to a friend of mine who is to be a bride in the near future. When do I send it and how do I address it? — Miss H.E.R.

Answer: The telegram should be sent the day of the wedding. If sent before the time the wedding is to take place, it should be addressed to the bride in her maiden name; after the nuptials, use her married name. Do not congratulate the bride. Offer good wishes for her future happiness.

NEW SEASON FURS

PERSIAN LAMB (Dyed) $310.

ASHLEY FURS
284 Front St. Belleville

THE FAMILY COUNCIL

EDITOR'S NOTE: *The Family Council consists of a judge, a psychiatrist, three clergymen, a newspaper editor, a women's editor and two writers. Each article is a summary of a recorded case history. The Council reports on problems that have been dealt with by responsible agencies and counsellors.*

Victor T. — My wife is ruining our boy.

Martha T. — We have to accept the facts about Johnny.

* * *

Victor T. — I am worried sick about my youngest son, a boy of 13 who gives every sign of being a sissy.

The two older boys are regular guys and have done everything to try to interest Johnny in sports, but it hasn't worked. Johnny is very effeminate looking. He's afraid to fight and shows no interest in any of the things a boy of his age should care about.

I find that my wife has brought this all about by pampering him. Now she is going to the other extreme of all. She wants to send him to an art school and encourage his interest in women's fashions — of 'ill things!

* * *

Martha T. — Victor has been fighting Johnny's inclinations for years. He has tried to force him to make a normal boy out of him, but I fear it is hopeless.

The time has come when we must accept the facts. Johnny is Johnny and now I am finished with that and I want to do something positive. Why should Victor hold him back?

* * *

The Council: Johnny could do with help from a child guidance clinic and the "I" should investigate the facilities in their community.

Beyond that, some important changes in their attitude are in order.

First of all, we think that both the mother and father are jumping to conclusions. This boy is not doomed to live an abnormal life simply because he doesn't care for sports and shows an interest in women's fashions. An artist or designer of women's clothing can live a perfectly normal life — if he gets the right kind of encouragement to do so.

Also, the picture the boy's father may have been pressured too much by his father and mother and protected too much by his mother. Probably he is ashamed to dare to engage in masculine pursuits out of a strong sense of inferiority to the bigger, stronger males in his family. He hides behind Mother's skirts and she probably enjoys rescuing him.

An easy comradeship with his father and brothers will help Johnny much more than pressure to behave in a particular way. If he feels easier in his relationship with them he may suddenly show an interest in the things they care about. That is the time to encourage him in a tactful, patient way — not giving him the idea that his masculinity must stand or fall on the basis of his ability in sports. It is natural for all children to want to indulge in physical activity for sheer pleasure and release of energy, if they are not inhabited by fear of disgrace.

As for the art education, we think every child should be encouraged to bring out his abilities, but parents should not decide exactly what the child's vocation must be. It will be quite enough to encourage Johnny in sending him to art school. Let him find out for himself what he really can do best. It may not be the designing of women's clothing, although to encourage him should not accept that as a sign of abnormality.

Hears Talk on Juvenile Court

The regular meeting of Prince of Wales Home — School Association was held last Tuesday in the school auditorium.

In the absence of president, 1st vice, Mrs. G. Digby, called the meeting to order.

Mrs. Richardson presided at the piano.

Mrs. Scott read the Scripture lesson.

Mr. Lott explained some of the teachers were absent due to a special course they were attending.

The secretary read the "Bulletin" sent out by the "Home and School Council."

Mr. Quinney introduced guest speaker, Mr. Don MacKinnon, who outlined his work with the Juvenile Family Court.

Mrs. MacDonald moved a vote of thanks to Mr. MacKinnon.

Refreshments were served by Room 6 mothers.

NO SOOT - SLUDGE SMOKE or FUMES WHEN YOU USE

Premium KLEEN-FLO Fuel Oil

DON'T WAIT 'TIL IT'S LATE CALL TODAY

WO 8-5571

HARRY SMITH FUELS LIMITED

"Exclusive Distributor"

152 PINNACLE ST. BELLEVILLE

Stories of Famous Hymns

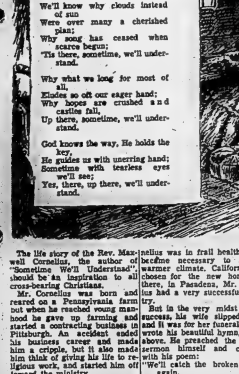

SOMETIME WE'LL UNDERSTAND

BY HORACE B. POWELL

The life story of the Rev. Maxwell Corneliu, the author of the song "Sometime We'll Understand", should be an inspiration to all cross-bearing Christians.

Mr. Cornelius was born and reared on a Pennsylvania farm but when he reached young manhood he gave up farming and started a contracting business in Pittsburgh. An accident ended his business career and made him a cripple, but it also made him think of giving his life to religious work, and started him off toward the ministry.

His first pastorate, at Altoona, Pa., was a brief one. Mrs. Cornelius was in frail health and it was necessary to seek a warmer climate. California was chosen for the new home and there, in Pasadena, Mr. Cornelius had a very successful ministry.

But in the very midst of his success, his wife slipped away, and it was for her funeral that he wrote his beautiful hymn, quoted above. He preached the funeral sermon himself and closed it with his poem:

"We'll catch the broken thread again,
And finish what we here began;
Heaven will the mysteries explain,
And then, ah then, we'll understand.

We'll know why clouds instead of sun
Were over many a cherished plan;
Why song has ceased when scarce begun;
'Tis there, sometime, we'll understand.

Why what we long for most of all,
Eludes so oft our eager hand;
Why flowers crushed and castles fall,
Up there, sometime, we'll understand.

God knows the way, He holds the key,
He guides us with unerring hand;
Sometime with tearless eyes we'll see;
Yes, there, up there, we'll understand.

Heaven will the mysteries explain,
And then, ah then, we'll understand".

Poem and sermon appeared together in a newspaper and were seen and clipped by the gospel singer and evangelist, Major D. W. Whittle. He carried them about in his Bible for several months and then, one day he decided to try the verses in a gospel song service. James McGranahan, the gospel hymn composer, turned out the music for the song and it became an immediate favorite.

Sport Slices

RARE, MEDIUM, WELL-DONE

By GEO. H. CARVER, *Sports Editor*

TORONTO — Hockey-minded moppets of Ontario needn't worry about their organizational future. Some 300 delegates in session here under the aegis of the Ontario Minor Hockey Association and their co-workers will look after that.

As of this writing they are attending the best convention held in the long history of the association. The executive met in lone conclave last night and at this minute the general session is in action.

The top brass of the executive body was given acclamation. The new president is Frank Doherty, Therold, with first vice-president Tod Elmes of Galt. Albert Watkins is second vice; Doug Patterson, Stirling, third vice with Gary McLeod back as secretary. Jim Watkins, Scarboro, was re-named treasurer and registrar.

Last year's executive, outside of Watkins and Patterson were Cliff Gabel, Preston; Gordon Hawes, Whitby; Wes Oswald, Forest; Bev Schram, Port Dover, and Stan Stokes, London. Offering themselves for election at today's convention were Jack Bell, Stamford; Earl Strimbleombe, Guelph; George Haskell, Newmarket; Jim Oakes, Welland, and Eric Weemby, sports editor of Owen Sound.

One of the more important items on the agenda is the establishment of entry fees and age groups for peewee hockey players.

Pre-convention information revealed the OMHA is going all-out in the introduction and organization of this classification. It is going to start at the bottom and put its blessing and help on local organized leagues. This will lead to the championship and eventually to a zone titular competition. Ultimately the OMHA hopes for a provincial championship series.

Doug Patterson said this morning before going into convention that in all likelihood first championships would be restricted to local play. Final championship tournaments all played and packaged in one day of operation. This eliminates tiresome travel for the wee moppets.

Patterson also said that he is looking forward to the biggest season for minor hockey in this part of Eastern Ontario. According to replies received from minor hockey men throughout his district, more teams than ever will be entered under the OMHA. With Alberta Wilkins of Peterborough, Patterson hopes to organize and supervise some 4,000 youngsters between Peterborough and Gananoque with more northern teams entered.

The largest detailed representation of minor hockey men of the province are here in the King Edward Hotel. Looking in on the activities are members of the CAHA and the OHA, such as CAHA vice-president Jack Rexford, of Simcoe; OHA president Ken MacMillan and OHA secretary-manager Bill Hanley of Toronto. A past president and one of the best known hockey men, minor and otherwise in Ontario and also a member of the federal parliament is Mike Weichel, the "Bard of Elmira."

Another amendment on today's agenda is the proposal to allow teams to sign 25 players instead of the 18 as heretofore. Another asks for the elimination of the January 15 date for signing certificates for group play and making the last signing date for playoffs February 10 for all teams.

* * *

JUNIOR HOCKEY

Manager Mel Richards and coach Orval Gravelle are doing their best to weld together a junior "B" hockey team that, if I expected, will hold its own with most of the teams in the Eastern Ontario Junior "B" set-up. The club is backed by Lamberti-Rollins who have tossed quite a chunk of money into the junior "B" pot.

But like any other club, the youngsters need practice and they cannot get it unless they have ice to play on. This department is informed the juniors cannot better co-operation from the arena commission as regards ice times, and it seems that body should give the youngsters a little more consideration. How about it, gentlemen.

Three Way Tie

Barrie, Guelph, St Mikes On Top in Junior 'A' Race

By THE CANADIAN PRESS

A three way tie for first place in the Ontario Hockey Association Junior A series developed Friday night as Barrie Flyers and Guelph Biltmores won their only two games played.

However, the tie with unbeaten St. Michael's Majors could be broken on the weekend as St. Michael's play Saturday at St. Catharines in the only game scheduled and then meet the TorPets again Sunday in Toronto. In the other Sunday game the Biltmores meet Toronto Marlboros at Toronto.

Barrie whipped Hamilton Cubs 6-2 in Barrie and Guelph beat Peterborough 3-2 at Guelph Friday night.

Flyers outshot Hamilton 31-20 and were never in trouble. Pierre Gagne had Jennell Gilbert each fired two goals apiece as Flyers while Dale Rolfe and Nelson Le-vasir had one each.

Jim McLellan and Nick Polano scored the Hamilton goals.

In the Guelph - Peterborough game defencemen Mike McArthen, son of former Montreal science star Mike McMahne, scored two Guelph goals. Red Gilbert also counted two for Guelph and Larry Favero tallied the other.

Guelph Connolly, Wayne Boddy and Doug Senior scored for Peterborough.

Barrie and Guelph have each won three and lost two for their share of first place. St. Michael's also won their only three games.

Peterborough and Toronto Marlboros are tied for fourth with four points. Hamilton is in fifth with three points and St. Catharines in the cellar with one.

REISER FOR REESE

LOS ANGELES (AP)—Former Dodgers outfielder Pete Reiser will take the place of PeeWee Reese on the Los Angeles coaching staff, it was announced Friday. Reiser was with the Dodgers from 1941 to 1947 with time out for navy service when the club was in Brooklyn. He has had four years of coaching experience in Dodgers farm clubs.

A MESSAGE TO THE HARD OF HEARING

So many people who are hard of hearing hesitate to get a hearing corrector because of its appearance. Correctors are made so light and inconspicuous today that this idea is a thing of the past. Drop in for a free test and talk it over with a man who wears one.

Satisfaction Guaranteed. Terms Available.

AMPLIVOX HEARING CENTRE

ED. LOGAN - JEWELLER

21 BRIDGE ST. EAST BELLEVILLE

Dutchmen Hand Macs Seventh Defeat By 6-2 Score

Sizzling 1st Period Attack Wasted by Macs as Hurley Sensational in K-W Nets

By GARRY ALEXANDER

Kitchener-Waterloo Dutchmen, held in the game only by the net magic of Scot Hurley in the first period, found their scoring eyes in the final forty minutes here last night to hand the McFarlands a 6-2 setback before 1245 hopeful hometown fans.

For the last place Macs, who suffered their seventh defeat in eight games, the loss was a heart-breaker after having dominated play during the opening stanza.

The McFarlands swarmed around Hurley's cage and had chance after chance to open up an early lead but they could not put the puck in the webbing. Bellevillle outshot the league leaders by a lopsided 18-7 count in the first period and 36-27 overall. And that first period count was a true indication of the play.

The scene shifts to Whitby tonight where the Macs will be trying to duplicate their lone victory of the season against Wren Blair's Dunlops. Game time is 8.30.

Flin Flon's gift to the Olympic-bound Dutchmen, centre Cliff Pennington, carried the bulk of the milestone assist last night by scoring three goals. And only a great save by Turk Barclay on a clean breakaway prevented him from adding a fourth late in the game.

Single markers were registered by Dutchmen Bob Ertel, Kenny Laufman and Butch Martin. Brien Anderson, Bob McKnight, Martin and Ron Muir drew assists.

Dave Jones, points leader on the club to date, led the frustrated Mac attack scoring on goal and earning an assist on the other, fired by Ted Toppazzini. Jack Swarky picked up one assist.

FAST, WIDE OPEN

The game was fast and wide open from the drop of the puck and had the fans in an uproar as Hildebrand's crew appeared to be well on their way to victory number two. Action never did slow up even when the penalty parade started in the second period and the whistles slowly began to pull ahead.

Referee Stan Boshier doled out 13 sentences with 12 of these in the last two periods. Belleville drew seven of the total. Lou Smrke and Don Labelle received the night's only major penalties when they renewed an old feud with a spirited battle behind the Kitchener net early in the second heat. Buz Gagnon also took four of the Mac sentences while Labelle served nine minutes on Kitchener's behalf.

After the Dutchies tested Barclay in the first minute of the game the Macs took over the play for the remainder of the period. Jones hit a post on Hurley's doorstep, Brown wallop in alone only to have the nimble curtodian outguess him; Hildebrand, Partridge and Toppazzini drove sizzlers from close in and Benoit blasted screened shots from the point. But the "Boat" committed first degree robbery time after time.

Benoit got the only penalty of the period for tripping at 12.22 and still the Macs had the best of the play with only Bob Forhan's lone-in shot giving Barclay any work.

Hurley pulled another key save on Partridge to start the second period and a minute later Bob Ertel sunk a backhander to give the Dutchies' undeserved first-blood.

Smrke and Labelle staged their brawl and it was while they were cooling their heels that Ted Toppazzini tied the count at 1-1. He took Jones' pass and picked an uppercorner to finally prove that Hurley could be beaten.

Play continued at a rousing fast, end-to-end pace as Hurley used radar to spear Benoit's perscreened bullet. Then Laufman took advantage of a careless clearing attempt, grabbed a loose puck and shoved it by Barclay's short side to put his club ahead for good at 12.48.

FULLED AHEAD

Pennington took a pasout from back of the net for his first at 15.32 and the same player made it 4-1 on a long shot that never left the ice at 18.18. Gagnon was off for cross checking at the time.

SUN LIFE ASSURANCE COMPANY

OF CANADA

J. Franklin Hinchey

WOODLAND 5-0223 143 GEORGE ST. BELLEVILLE

Hockey Standings

By THE CANADIAN PRESS

American League

	W	L	T	F	A	Pts.
Providence	8	6	0	47	45	16
Rochester	7	3	0	38	17	14
Springfield	7	3	0	32	22	14
Buffalo	6	5	0	41	43	12
Quebec	5	11	0	47	65	12
Hershey	5	7	2	30	35	12
Cleveland	4	8	2	46	57	10

Friday's Results

Providence 1 Rochester 8
Hershey 2 Cleveland 2

Tonight's Games

Providence at Cleveland
Rochester at Hershey
Buffalo at Springfield

Sunday's Games

Buffalo at Providence
Cleveland at Rochester
Springfield at Quebec

Eastern Professional League

	W	L	T	F	A	Pts.
Sudbury	7	2	1	62	35	17
Montreal	7	2	2	46	29	16
Kingston	6	3	2	46	29	14
S.S. Marie	5	5	3	46	44	13
Kingston	5	6	0	45	55	10
T. Riviere	3	8	2	34	48	8

Friday's Results

Hull-Ottawa 4 Montreal 1
Trois-Rivieres 1 Sudbury 6

Saturday's Games

S.S. Marie at Kingston

Sunday's Games

Kingston at Montreal
Sudbury at Hull-Ottawa
S.S. Marie at Trois-Rivieres

OHA Senior A

	W	L	T	F	A	Pts.
K-W	5	2	1	33	28	11
Chatham	4	2	0	30	22	8
Whitby	4	4	0	27	26	8
Windsor	3	3	0	27	26	6
Belleville	1	7	0	15	37	2

Friday's Results

Whitby 8 Chatham 1
Kitchener-Waterloo 6 Belleville 2

Saturday's Games

Chatham at Kitchener-Waterloo
Belleville at Windsor

Sunday's Games

Chatham at Windsor

OHA Junior A

	W	L	T	F	A	Pts.
St. Michael's	3	0	0	11	3	6
Barrie	2	0	2	21	19	6
Guelph	3	2	0	20	17	6
Marlboros	2	2	0	15	17	4
Petes	1	3	0	16	20	2
Hamilton	1	3	1	13	22	2
St. Cats.	0	3	0	10	14	0

Friday's Results

Hamilton 2 Barrie 6
Peterborough 3 Guelph 5

Saturday's Game

St. Michael's at St. Catharines

Sunday's Games

Guelph at Marlboros
St. Catharines at St. Michael's

Western League

Calgary 3 Edmonton 1
Winnipeg 1 Seattle 0
Victoria 0 Vancouver 4

Saskatchewan Junior

Regina 8 Moose Jaw 4
Melville, 4 Estevan 4
Flin Flon 6 Saskatoon 2

OHA Senior B

Stamford 4 Niagara Falls 4
Galt 7 Dundas 1
Wellad-Crowland 3 Oakville 8

Ontario Senior B

Kamloops 6 Penticton 2
Vernon 6 Kelowna 1

International

Trail 7 Nelson 6

Eastern League

Clinton 1 Philadelphia 3

International League

Denver 4 Milwaukee 2
Toledo 6 Louisville 9

Ontario Senior B

Strathroy 3 Stratford 4
Wallaceburg 4 Woodstock 3

Ontario Junior B

London 2 Goderich 7
Sarnia 3 St. Marys 7

WAS BANNED

LAGUNA BEACH, Calif. (AP) — Freddie Williams, 66, one of nine players banned from baseball after the 1919 Black Sox scandal, is dead. Final rites were conducted Friday for the onetime Chicago White Sox pitching star, who died Wednesday. He was eight other Sox were expelled from organized baseball after the 1920 season by Judge Kenesaw Mountain Landis following an inquiry into the Black Sox incident.

PICK HAMILTON REFS

HAMILTON (CP)—Two Hamilton basketball referees have been selected to officiate during the forthcoming American tour of two Russian national basketball teams, Ktich McPherson and Bert Carrigan for years leading members of the Ontario Basketball Referees' Association, will referee games of Russian men and women teams, due to arrive in New York Nov. 24 for United States tour.

Whitby Defeats Chatham To Tie For Second Place

By THE CANADIAN PRESS

Olympic - bound Kitchener-Waterloo Dutchmen clobbered the world champion Belleville McFarlands 6-2 and Whitby Dunlops defeated Chatham Maroons 8-1 in Ontario Hockey Association Senior A play Friday night.

The wins gave Dutchmen a three-point lead in the league standings and put Whitby in a second place tie with Chatham, one up on the Windsor Bulldogs. Belleville trails with only two points.

McFarlands launched a determined first - period attack and outshot the Dutchmen 36-27 during the game. Boat Hurley in goal stopped most Belleville efforts.

THREE BY PENNINGTON

Cliff Pennington paced the winners with three goals. Bob Ertle, Kenny Laufman and Butch Martin got the others. Belleville scorers were Ted Toppazzini and Dave Jones.

Dunlops outclassed the Maroons every turn, building up a 3-0 lead at the end of the first period and a 4-1 margin at the end of the second.

Three Whitby markers were picked in by Gordie Myles. Eric Pogue got two goals and Pete Babando, Jack Kane and George Samaniuko netted the others. Joe Mako got the lone Maroon score.

Whitby outshot Chatham 30-23 as Maroons showed a weak defence and shaky goal-keeping by John Albani, who had little assistance from the players out front.

Fights Last Night

By THE ASSOCIATED PRESS

Syracuse, N.Y.—Mike DeJohn, 205½, Syracuse, stopped Charlie Powell, 208, San Diego, Calif., 1, Sea Pasle, Brazil — Celestino Pinto, 143, Brazil, outpointed Jiro Sada, 144½, Japan, 10.

Rome—Ernesto Miranda, 113½, Argentina, stopped Robert Tartari, 113½, France, 4.

CHRISTINE WINS

BRISBANE, Australia (AP) — Christine Truman, Britain's towering tennis star, combined with Mrs. Mary Hawton of Australia Friday to win the Queensland women's doubles title. Roy Emerson eliminated Rod Laver in their semi-final match and Emerson will meet Neale Fraser for the title today.

BELLEWOOD

Lumber & Building Supplies

445 DUNDAS ST. E. WO 8-9735

Got the picture?

. . . Obviously a member of Imperial Bank's new "Christmas Club"!

That fellow in the picture could be you! It's so easy when you know how—and "how" is to join Imperial Bank's new Christmas Club. Save as much as you wish, or can afford, each week . . . 50¢, $1, $2, $5 or $10. Then come November, 1960 . . . we'll send you the money you've saved so you may meet your every Christmas with . . . gifts . . . holiday trips . . . a wonderful, worry-free holiday season!

How Imperial Bank's new Christmas Club works:

If you save —	You will have —	50 wks.
.50¢ per week		$ 25.00
$ 1.00 " "		50.00
2.00 " "		100.00
5.00 " "		250.00
10.00 " "		500.00

Visit your nearby Imperial Bank Branch today! Ask about the new Christmas Club . . . and join! For *now* is the time to save.

IMPERIAL *the* BANK *that serves you well*

Chicago Black Hawks Won Season's Opener and Still Looking for Second Victory

By THE CANADIAN PRESS

What's happened to Chicago Black Hawks?

The Hawks finished a strong fifth in the National Hockey League season and then gave the Montreal Canadiens a spanking battle in the Stanley Cup semi-finals before buying out in the sixth of a never-ending series.

This season the Hawks beat New York Rangers in the season's opener and haven't beaten anybody since.

The winless string now has reached 10 games. In which they have only been able to score 15 goals.

Coach Rudy Pilous, who leads the Hawks against Montreal Canadiens tonight, said Friday:

"This year we're not skating and we're not hitting anybody. We're not determined enough to take out our checks and we're getting beaten to the puck."

Detroit Red Wings play at Toronto in tonight's only other game. Sunday the Hawks move on to Boston for a date with the red-hot Bruins who have scored 30 goals in their last three games.

Pilous will be back home to host the Rangers in Sunday's other game.

The Hawks will be without captain Eddie Litzenberger and left winger Eric Nesterenko and possibly defenseman Ted Lindsay, another left winger for tonight's game.

WORRIERS GIVEN REST

Litzenberger and Nesterenko, both described by general manager Tommy Ivan as "the worrying type" were left behind in Chicago for a rest.

Litzenberger has only scored one goal this season after getting 20 last season and 24 and 26 the two previous seasons. Nesterenko also has scored only one goal after 15 and 18 the previous best point-getter.

Ivan promised a slight concussion Tuesday night against Boston and is undergoing treatment.

Although the Hawks' offence has turned out to be something little better than nothing, the defence has improved.

In their 11 games last season the Hawks had scored 32 goals, won four games, tied two more and were in fourth place. They had allowed 40.

31 POINTS FROM 6TH

This season the Hawks have scored only 15 but their goals-against mark has also been reduced to 31. The Hawks are in the cellar, 11 points out of fourth place.

Pilous still thinks that the Hawks will bounce back.

"Everybody on the club thought some of his players were carrying too much weight and ordered them to skate some of it off.

"They've been working hard," he said Friday, "but Gump (Moose) Vasko is down to 214 from 222. Litzenberger is down 12 pounds. Glenn Hall is a little heavier at 175 than he was last season but we figured he'd be better off with a little extra weight."

Royals Second in Standings But First in Other Respects

By THE CANADIAN PRESS

Montreal Royals aren't leading in the Eastern Professional Hockey League standings, but they're way out in front in three other departments.

The Royals have lost fewer games than anyone else, have tied the fewest goals scored against them and have played the fewest games.

It's this last factor that seems to be holding them in second place, a point behind the league-leading Sudbury Wolves, who have played three more games. All other teams have played two more, except Kingston Frontenacs who are only one up on Royals, to share last place with Trois-Rivieres.

ROYALS, WOLVES WIN

The Royals took over sole possession of second place Friday night by walloping Hull - Ottawa 8-2. The two teams had been tied before the game. The Wolves, Sudbury league lead intact by winning the three 6-1.

Sorel Sta. Maria Thunderbirds, idle Friday night, are fourth, one point behind the Habs and five in front of Kingston and Trois-Rivieres.

The Royals have lost only two games in 11 starts. The Wolves have lost five in 14, Hull-Ottawa and Soo both five in 11.

The Royals have had 29 goals scored against them for a 2.6 goals-against average, compared with 3.3 average for the Wolves, 3.7 for Hull-Ottawa and 3.4 for the Soo.

ROYALS OVERHAUL HULL

Hull-Ottawa had a 3-1 lead over Royals in the first period at Montreal but the Habs team went ahead to stay shortly before the end of the period.

Lulu Denis and Fern Perreault scored two goals each for Montreal, single went to Reginald Fleri, Bill Sutherland, Ken Schmidt and Yves Sarrazin. Johnny Kowaleuk and Chuck Hamilton scored for Hull-Ottawa.

At Sudbury, homebrew Cummy Burton, 23-year-old former Detroit Red Wing forward, scored his first two goals of the season to gladden the hearts of all his fans. The other Wolves' goals were scored by John Shaver, Sam Bettio, Cleland Morrison and Gene Ubriaco.

RYANS BOMBARDED

The Wolves dominated play and outshot the Lions 46-22. Only fine goaltending by Claude Evans prevented the score reaching double figures. Lions' lone tally was scored by Jim Ryan, on a power play with 10 minutes remaining.

Ryan was the first goal scored by the Lions against Gerry McNamara in two games.

Lions' coach Gerry Desaulniers handed his team from the bench for the first time this season. He suffered an ankle sprain Thursday night at the Soo but is expected back in the lineup for a Sunday home game against the Thunderbirds.

Junior Nurses Win Hoop Tilt Over RCAF

Belleville General Hospital Junior Nurses scored a 30-10 victory over Trenton RCAF girls in a basketball fixture at the YMCA here the other night.

Pat Glass paced the winners in the scoring parade with 16 points while Lynda Vincent, Pat Vaughn, Carol Fuzzens, Dawn Johnson and Shirley Jewell contributed to the 30-point total.

The game RCAF girls battled hard in a losing cause with Sheila Fraser, Betty Hinton, Joyce Doucett and Gail Young handling the scoring.

The RCH team, coached and managed by Beverlee Williams and Bernadette Johnson, got strong defensive games from guards Thelma Barr, Louise Cisber, Joan Kimmett, Iris Bowers and Janice Hicks.

SEES PRECEDENT

SALISBURY, Southern Rhodesia (AP)—A brilliant boy of Asian origin, Ashwin Sahgadia, 13, has cracked a 60-year-old color bar here by being admitted to the Church of England's Peterhouse school at Marandellas. Rev. Frank Hall told other parents of the boy's exceptional qualifications as a student - athlete and they assented.

Sports Calendar

HOCKEY

Tonight — OHA Senior "A" — Belleville McFarlands at Whitby, 8.30 p.m.

"Weekend" — Industrial League: Booth TV's vs Williams Brothers, 12.30; Clubs' Drive-in vs Ellis Printers, 1.30 p.m.

Tuesday — OHA Senior "A" — Marcoux vs Belleville McFarlands, Memorial Arena at 8.30 p.m.

TRAP SHOOTING

Every "Weekend", at the Quinte Trap and Gun Club. Visitors welcome.

DARTS

Monday — Belleville District League: Skyliners vs Carters; Wayfarers vs Parmer; C - Men vs ANAF; RCAF vs Hountons; Legion, bye.

BADMINTON

Belleville Garrison Badminton Club, at the Armouries, Tuesdays at 8.00 p.m.; Juniors and Saturdays at 8.00 p.m.; Juniors on Saturdays at 2.00 p.m.

MINOR HOCKEY

Monday — Squirt: Maple Leafs vs Canadiens; Bruins vs Rangers, 6.00 p.m.; Red Wings vs Black Hawks; Barons vs Bruins, 7.00 p.m.

Ottawa Roughies Heavy Favorites To Defeat Als

By BERNARD DUFRESNE

Canadian Press Staff Writer

OTTAWA (CP)—Ottawa Rough Riders were heavy favorites today to defeat Montreal Alouettes in their sudden-death semi - final playoff for the Big Four football championship.

Coach Frank Clair of Ottawa said the period of 9½ points given by some Ottawa backers was "awfully high" especially in view of the apparently-improved Montreal defence.

"I could have predicted he'd make that statement," Clair said. "He does every year—the great prophet."

EAT HIS WORDS?

A newspaper clipping of Trimble's prediction has been planted in the Riders' dressing room bulletin board, for psychological reasons. The winner meets Hamilton in a two - game series for the eastern championship.

Trimble and his assistant coach, Ralph Sazio, were on hand to scout the game. Trimble also has instructed his Tiger-Cats to do some scouting via television and report their conclusions at practice Monday night.

Kickoff for the game, televised nationally except in blacked-out Ottawa, is 1 p.m. EST.

Freezing temperatures with northwest winds of about 15 miles and the possibility of scattered snowflurries and frost on the ground were forecast.

Riders' lineup contained two changes. Defensive end Lou Bruce and tackle John Bove, who rested last week, were added to the lineup, replacing Jim Hughes and Moe Racine.

PREFERS SUDDEN-DEATH

Clair was asked how he regarded sudden - death playoff games and replied:

"Sudden-death is all right with me. As a matter of fact, I'd like to see the final a sudden-death game too. There are too many playoff games in Canada, I think. You just have to win the games you need. That's football."

Meanwhile kindly old coach Douglas (Peahead) Walker of the Alouettes complained he just didn't have an offensive team.

But, he said, "we might get a break, block a kick, intercept a pass, grab a fumble. Anything could be important in this game."

He continued to hope for a dry field, so the Als' passing game would not be hampered.

Blonde Nomination

Anne Heggtveit Could Be Winner of Marsh Trophy

WINDSOR (CP)—A blue - eyed Ottawa blonde has been nominated by the Amateur Athletic Union of Canada for the country's outstanding athlete of the year trophy.

Ski champion Anne Heggtveit, 20, won the nomination for the Lou E. Marsh Trophy at the union's annual convention Friday.

If she goes on to win the trophy—open to pros as well as amateurs—she'll be following in the ski tracks of Quebec's Lucile Wheeler, who won it last year.

Miss Heggtveit, who has her sights set on this winter's Olympics at Squaw Valley, Calif., was touring a tour of Europe. Her biggest triumph was the combined women's title in the top European Arlberg-Kandahar skiraces.

AWARD TROPHIES

The athletic union recognizes her best feats in a workout on the Velma Springsteed Bowl Trophy now being lodged Canada's outstanding woman athlete of the year, an award won last year by Miss Wheeler.

The Norton H. Crowe Award for Canada's male athlete inclined to have made the outstanding contribution to any sport undertaken in 1959 went to Ottawa distance runner Gordon Dickson of Hamilton. It's a 60 - pound trophy target he has won the trophy.

Dickson, a 25-year-old Hamilton insurance man, placed a brilliant third in April's Boston Marathon.

In May, 1955, he ran the fastest marathon race in Canadian track history—two hours, 21 minutes, 50.3 seconds, for 26 miles.

Doug Kyle, a middle distance runner from Edmonton, won the Davies Trophy as the outstanding Canadian amateur track, field, marathon or harrier athlete.

AWARDS TO JUNIORS

Bruce Kidd, the middle distance runner from Toronto's East York Track Club, won the Vipond Trophy as the outstanding junior athlete of the year. Miss Kidd, also of East York, won the Myrtle Cook Trophy for the outstanding junior track and field woman athlete.

Walter Noel, a Manitoba Indian, won the Tom Longboat Trophy as the outstanding Indian athlete of the year.

Toronto's George Stulac took the Frederick G. A. Rowell Trophy for the outstanding Canadian athlete in field events. John Pasalago, Toronto Olympic hurdler, won the Dr. Fred Tees Memorial Trophy for the outstanding Canadian university track and field athlete.

Maroons Want To Suspend Two Cornwall Players

CHATHAM (CP) — Chatham Maroons of the Ontario Hockey Association Senior A series have asked the Canadian Amateur Hockey Association to suspend two players whom the Maroons claim left from Cornwall Chevies earlier this season.

The OHA Senior A series operated last season in eastern and western divisions with Cornwall in the eastern division.

Maroon manager - coach John Horeck has asked the CAHA to suspend Marcel Goyette and Agis Kukulowicz. Cornwall is to play with Louisville rebels of the United States Eastern amateur league and Kukulowicz with Denver of the U.S. Western amateur league.

The two players were waived from Cornwall Senior A by Chatham and sold to Charlotte Clippers of the U.S. Eastern League.

Chatham said both reported to their present clubs earlier this season, instead of attending the Maroons camp upon a letter of invitation.

UBC Team Has Two of Best Football Players

By JIM PEACOCK

Canadian Press Staff Writer

VANCOUVER (CP)—The University of British Columbia Thunderbirds will take two of the best college football players in Canada and a trunkful of desire with them next week when they leave for Toronto and the national collegiate football championship Nov. 14.

Halfback Jack Henwood and lineman Doug Mitchell rank with the finest college players in the country, says head coach Frank Gnup.

The Birds must have plenty of desire to play at all for their is not merely a voluntary participation—they have to pay to play.

Football players at UBC have to buy their own boots.

That, however, hasn't let this enthusiasm and the Birds' most successful season in history push him out on a prediction limb.

Eastern Canada universities, with bigger budgets than those in the Western Canada Intercollegiate Athletic Union, have long since proven their superiority.

OPPONENT WONDERED

The Birds will meet either the University of Toronto or the University of Western Ontario in Varsity Stadium Nov. 14 in the first post-war national college final.

They'll take 28 players to Toronto, departing next Wednesday, and win or lose the season will go down as UBC's best in history.

With a switch this year from the Evergreen Conference, where UBC took regular lickings from small colleges in the northwest-ern United States, to the WCIAU where Alberta and Saskatchewan have returned to football to provide the opposition, UBC has a 5-2 won-lost record.

The latest victories in the three WCIAU games played—the Birds are heavy favorites over Saskatchewan in the last league game here this Saturday—and in two of their exhibition games against Evergreen schools.

Bombers, Eskies Getting Ready For Final Games

WINNIPEG (CP)—If Edmonton Eskimos and Winnipeg Blue Bombers can get through practices in one piece they should be in near-peak condition for the opening game of their Western Interprovincial Football Union championship series next Wednesday.

The long rest will help several players still on the mend.

Canadian Don Duncalfe, Hamilton' rookie defensive end, was operated on for torn knee ligaments and is out for the remainder of the season. Friday it was discovered veteran centre Don Barry had suffered a broken thumb in practice. He will be dressed for the opening game in Edmonton.

Johnny Bright and Oscar Kruger are recuperating after receiving stitches to close cuts and splits suffered against British Columbia Lions in the semi-finals.

For the defending - champion Blue Bombers defensive end Ed Loining will play with a finger-long dressing of 33 stitches after being ripped open by his dog.

MAY MISS HALFBACK

Defensive half Nick Miller is working out with the Bombers but still is not fully recovered from a leg injury and probably won't see action.

Winnipeg's big injury is quarterback Jim Van Pelt, shelved for the remainder of the year following a late-season shoulder separation. He will be replaced by Kenny Ploen.

The Bombers, who have been running through 80-minute practices, are in good spirits—particularly Canadian back Gerry James whose wife presented him with his fourth child, and first son, Friday.

The Bombers planned to watch the televised Big Four semi-final between Ottawa Rough Riders and Montreal Alouettes today.

HELP BIRDS

OLDEBOORN, Netherlands (AP)—Pitying the poor peewits, the Dutch have flooded meadows in Harlingen and Gleten to help the birds on their southward migrations. The flooding forces worms to the surface and provides a much - needed meal in transit, say bird lovers. Peewits, living mostly on worms, are the needlest.

'Big Mallard' No More Than Barnyard Fowl

WINNIPEG (CP) — Winnipeg's "mammoth mallard" turned out to be nothing more than an escaped or abandoned barnyard fowl.

When word got around that Gordon Chilton of Winnipeg had shot a 10-pound mallard near Marquette, Man., Ducks Unlimited had naturalist Angus Shortt examine the bird. The verdict: "An escaped or abandoned barnyard fowl with an amazing resemblance to the authentic drake mallard."

When shot the pseudo-mallard was accompanied by several bonafide wild mallards.

Revoke Licence Of Enterprises

NEW YORK (AP) — The New York State Athletic Commission revoked the promoter's licence of Rosensohn Enterprises, incorporated after the attorney for the corporation had challenged the authority of the commission.

The commission's action Friday was for failure to notify the commission of a transfer of stock by Bill Rosensohn to Jose J. Velella and failure to advise the commission of the changes in the board of directors.

Rosensohn had been president of the corporation and later was succeeded by Velella, a New York lawyer and politician. The revocation was made at Friday's session of the commission's inquiry into alleged irregularities in the promotion of the Ingemar Johansson - Floyd Patterson heavyweight bout in Yankee Stadium on June 26.

Boulton's Sunoco racked up 3799 for an 11-point sweep to open the second quarter of the Quinte Classic Bowling League at the Bowl-O-Drome last night.

Cec Tyler turned in the high 4-string — 1020. Following were W. Bateman 993, C. Sandy 984, W. Godby 971 (337), D. Smith 968, V. Bellveau 966, W. Layergne 941, C. Hardwick 934 (308), J. Fitzgerald 930, A. Atkin 925, J. Lloyd 906 and G. Hamilton 904 (301).

Results:

Boulton's Sunoco (11) 3799, McDougall Insurance (5) 3726, O'Connor's Cleaners (6) 3249, Pearson's Cleaners (4) 3286, Seven-Up (4) 3264, Murray's Sea Foods (1) 3197 and Elaine Footwear (1) 3163.

NEW... Aditone HEARING AIDS For Better Hearing

Check Our Prices On BATTERIES

Paul Mercier HEARING CENTRE 289 Front St. WO 8-3427

Visit Our COC ROOM

Enjoy Organ Music Friday and Saturday Evenings.

STOCO MOTOR HOTEL

2 Miles South of Tweed

MEALS SERVED 12 to 2 and 6 to 8 THROUGHOUT THE WEEK

Ultra Modern Rooms for Overnight Guests

TOP TASTE TRUE MILDNESS BEST ALL 'ROUND FILTER

The makers of Matinée were the first to solve the problem of producing a filter cigaretto that assured mildness WITHOUT sacrificing taste... and through continuing research and improvements have MAINTAINED that leadership.

CANADA'S BEST FILTER CIGARETTE

It's time to get your property insurance in shape, too!

Fall and winter are coming along, and you should have complete protection against the added hazards they bring. We'll be glad to give you all the insurance help and advice you need. Call us this week.

Lorne McDougall Insurance Agencies Ltd.

150 Front St. Belleville WO 8-5722

Associated with W. J. McCormick Realty Ltd.

SHIRTS

Laundered To Crisp Perfection

French Cuffs Folded for Your Convenience.

by Woodland

Dry Cleaners - Shirt Launderers

Cold Storage

Dundas East at Farley

Dial WOodland 8-6438

Rochester Club Still Unbeatable On Home Ice

By THE ASSOCIATED PRESS

Rochester Americans are still unbeatable at home in the American Hockey League.

The Americans have won seven of their nine games. All seven have been at home. When they beat the league-leading Providence Reds 8-1 Friday night they extended their unbeaten home regular-season string to 22 games since last Jan. 16.

With the Reds dropping their fourth straight, the Americans moved into a tie for second spot with Springfield Indians. They trail Providence by two points.

Hershey Bears and Cleveland Barons played to a 2-2 overtime tie in the only other game.

TWO-GOAL MEN

Three players collected two goals each for the Americans. They were Bob Nevin, Cecil Hoekstra and Dave Creighton. Stan Smrke and Pal Hannigan got singles. Ken Yackel scored for Providence.

The game at Cleveland was marked by the sensational goaltending of Gil Boisvert and Bobby Perreault. Cleveland's Boisvert, with 23 saves, turned back three Hershey shots late in the game to save the tie. Perreault stopped 30 shots.

Ray Klasnerich and Willie Marshall scored for Hershey. Gregg Hicks and George McAvoy were the Cleveland marksmen.

Canada Takes Second Place

NEW YORK (AP)—Hugh Wiley of Towson, Md., Friday won the International jumping competition at the National Horse Show, bringing down the curtain on what was beginning to seem like a one character play with Bill Steinkraus handling all the parts.

Steinkraus, 33 - year - old Westport, Conn., jock analyst, had captured three of the individual events.

In the over-all race for team honors, the U.S. is in front with 77 points to 39 for second - place Canada.

BAN LIFTED

SINGAPORE (AP) — The government has lifted a ban on 227 Communist Chinese books, imposed by the former government before this British colony became partly independent last May.

TIPS

by JOHN WETTLAUFER

The causes of television interference are almost unlimited—cars, aeroplanes, electrical appliances — and even other television sets.

For example: perhaps you have purchased a brand new TV set and have moved the old one to a children's room for the enjoyment of their own programs. If this old set in the children's room is tuned to channel 2 it may completely black out channel 5 on the set in your living room. The remedy is to install a 2 set coupler to the antenna or to put up a separate aerial for each set.

The trained technicians at CIRCLE TV SERVICE, 364 Coleman St., have the experience to diagnose most types of interference and can often remedy the trouble or perhaps make it less severe. Call us at WO 8-6791 (in Trenton EN 2-7689) and tell us your problem.

NOW...
MORE POPULAR THAN EVER

HAVE FUN . . . SQUARE DANCE . . . DIXIELAND & OLD TIME.

JAMBOREE TONIGHT
AND EVERY SATURDAY NIGHT
TOBE'S
COUNTY GARDENS
Featuring
HUGO DIGGINS
AND HIS ORCHESTRA
DIAL WO 2-1121

TV—Radio Column

Lee Bowman Starts Filming New Series of Underworld

By BOB THOMAS

HOLLYWOOD (AP) — There was Lee Bowman on the floor, conked by a gangster's sap and with a switchblade aimed at his gullet. A shot was fired by an obliging blonde and Lee lived on to solve another case.

This bit of drama took place at Desilu studios, where Lee is filming Miami Undercover, a new TV series for United Artists. It came easily to him, and with good reason.

During his film career Bowman played a columnist-sleuth in The Walls Came Tumbling Down. He starred on radio in an Erle Stanley Gardner series, and for 90 weeks he played Ellery Queen on live TV.

GRAZIANO SIDEKICK

So his new guise as a Florida crime hunter (with Sidekick Rocky Graziano) is a natural result of his long battle against the underworld.

After his seasons as Ellery, Lee stayed on to do Broadway shows, front TV spectaculars for an auto concern, conduct a real estate - insurance firm with his brother, act as director of a commercial film concern, perform on a weekly drama over NBC radio and appear on the panel show, Masquerade Party.

Mike DeJohn Floors Powell In First Round

SYRACUSE, N.Y. (AP)—Mike DeJohn of Syracuse floored former professional football player Charlie Powell three times with a series of vicious lefts and rights Friday night for a technical knockout after 47 seconds of the first round in their televised fight.

The 205½-pound DeJohn caught the San Diego, Calif., heavyweight flush on the jaw with the second punch of the fight, a vicious left. Powell got up, shook his head and then went down under a left-right combination. Seconds later he was on the canvas for the third time and referee Joe Palmer stepped in and stopped it.

Although unranked, DeJohn was a 6-to-5 favorite over Powell, former defensive end for San Francisco 49ers. Powell was ranked eighth by the National Boxing Association.

The quick triumph won DeJohn a Dec. 18 date against Eddie Machen in New York.

Giants Picked To Hold Lead In East Group

NEW YORK (AP) — The National Football League barges into the second half of a rugged season Sunday with New York Giants holding a one-game lead in the eastern conference as San Francisco 49ers sporting the same advantage in the western section.

Chicago Cardinals play the Giants at Yankee Stadium, Baltimore commutes to Washington to meet the Redskins, San Francisco visits Los Angeles to tackle the Rams, and Philadelphia hosts the Browns in Cleveland.

New York has a 5-1 mark in the east, Cleveland, Philadelphia are tied for second with 4-2 records, San Francisco tops the west at 5-1, and the champion Colts are right behind with a 4-2 mark. The Cardinals and Redskins are both 2-4 in the eastern race, with Los Angeles 2-4 in the west.

Player Collapses

KITCHENER (CP) — Thomas Burrows, 17-year-old Galt Collegiate Institute student, collapsed after a football game here Friday and was taken to hospital in London with serious head injuries.

Burrows had complained of a pain in his head shortly before he collapsed. He suffered a bump on the head during a practice game in Galt Tuesday.

The youth was taken to London after being admitted to Kitchener-Waterloo Hospital. He had not regained consciousness at the time of his transfer.

Football Scores

BY THE CANADIAN PRESS

Eastern Canada Junior

Montreal ND 19 Rosemount 7
Ottawa Valley High School
Pembroke 13 Arnprior 0
(Pembroke wins senior title on total points 19-17)
Pembroke 6 Arnprior 6
(Pembroke wins junior title 20-6)

NATIONAL BALLET OF CANADA
LOIS SMITH · DAVID BLAIR
COMPANY OF 75 WITH FULL ORCHESTRA
BELLEVILLE COLLEGIATE AUDITORIUM
MONDAY, Nov. 9th - 8.30 p.m.
Tickets: 2.50 - 2.00 - 1.50 — All Seats Reserved
at
ED THOMAS CIGAR STORE — BELLEVILLE

DANCING TONITE
and Every Saturday!
MAKE UP A PARTY, AND JOIN IN THE FUN... TO THE LATEST DANCE STYLINGS.
The Commodores Orchestra
THE ORIGINAL
CLUB COMMODORE
EXHIBITION PARK · BELLEVILLE

CLUB CEDARS
MUSIC BY DIXIE FIVE
Dancing By Candlelight
PHONE WO 2-5751 OR WO 2-0072
DANCING TONIGHT
AND EVERY SATURDAY

AT THE PARK — Scott Brady is starred in Allied Artists' "Battle Flame", starting Monday at the Park Theatre. The picture tells of one of the most daring actions that took place during the U.N. police action in Korea. Sharing honors with Brady are Elaine Edwards and Robert Blake, and on the same program are more war thrills from the shock-scorched diary of Lieut. Blackburn, who led the U.S.A.'s secret army of headhunters. The stars are Keith Andes and Susan Cabot in the feature "Surrender Hell".

AT THE BELLE — Carol Lynley, Brandon de Wilde, Macdonald Carey and Marsha Hunt are co-starred in "Blue-Denim", the story that faces the facts of youth, a fine picture for adults and young people, playing today for the last times at the Belle Theatre, preceded by a program of choice color treats.

In another western division game Green Bay Packers (3-3) play the Bears (2-4) at Chicago, and Detroit Lions (1-5) invade Pittsburgh to meet the Steelers (2-4).

The Giants are favored by seven over Pop Ivy's Cardinals. This is their first meeting this season.

THE ADULT STORY of nice kids in trouble!
"blue denim"
ADULT ENTERTAINMENT
CAROL LYNLEY · BRANDON DE WILDE
MACDONALD CAREY · MARSHA HUNT
CinemaScope
Children under 14 years of age not admitted unless accompanied by an adult.
ADULT ENTERTAINMENT
LAST DAY Continuous From 4.45
WO 8-6066 BELLE
ALSO Three COLOR Treats
SMOKING LOGES

MONDAY at
WO-8 WO 8-6066 BELLE
2.90 7.00 9.00
Relentlessly they hounded him and the girl... until they had no place left to hide!
M-G-M ROBERT MITCHUM
in A RAYMOND STROSS PRODUCTION
The ANGRY HILLS
co-starring ELISABETH MUELLER
STANLEY BAKER · GIA SCALA
Filmed where it actually happened!
ADULT ENTERTAINMENT
Extra! Added Enjoyment Droopy's Good Deed" Latest World News Funny All-Star Comedy "The Awful Sleuth"
SMOKING LOGES

CJBQ VOICE OF THE BAY OF QUINTE

SATURDAY

2.05—Studio Party
3.35—Matinee
6.05—In Town Tonight
6.15—News
6.30—The Sportlight
6.40—Star Time
7.30—Hoedown Frolic
8.15—Entertainment Hour
9.25—Dansland Party

SUNDAY

8.00—Music for Your Sunday Morning
10.05—Luncheon Concert
12.30—Your Sunday Host
1.00—News, Weather
1.05—Theme of Yesterday
2.00—Tennis Classic
3.05—Organ Time
3.30—CJBQ Sunday Serenade
4.00—Tennis
4.30—Star Time
5.00—News, Weather
5.05—Harmony Hour
6.00—Hour of Decision
6.30—This Is My Story
7.00—Showtime
11.00—News

WROC–TV SCHEDULE, CHANNEL 5

SATURDAY

6.00—The Dick Clark Show
6.30—Lawrence Welk
7.30—Bonanza
8.30—Cheyenne
9.30—The Deputy
10.00—Five Fingers
10.30—The Rebel
11.00—Million Dollar Movie
11.30—Sports Spectacular

SUNDAY

12.00—Rocky Jones Space Ranger
12.30—Take a Good Look
1.00—Star Powning
1.05—Philadelphia at Cleveland
4.30—Championship Golf
5.30—Time Present
6.00—Meet the Press
6.30—America
7.30—Omnibus
9.00—Jerry Show
10.00—The Rebel
10.30—Million Dollar
11.30—Sports Spectacular
12.00—Loretta Young Show
12.30—Guest Star
1.00—Dennis the Menace
1.30—Lassie
2.00—Sunday Showcase

NETWORK PROGRAMMES

SATURDAY EVENING

6.00—CBL News and Sports
6.30—CBC-TV, UN. on Parade
6.45—CBL, Air Canada
7.00—CBL, Drama in Action
7.00—CJBQ, Ted Mack
7.30—CBL, CBC Light Concert Orchestra
7.30—CJBQ, Symphony Hall
8.30—CBL, Symphony Hall
9.30—CBL, Hockey Night in Canada
10.00—CBL, Orchestra
10.30—CJBC, Hancock's Half Hour
10.35—CBL, New York Philharmonic
11.00—CBL, Dominion News Headlines
11.15—CJBQ, Parade of Midnight Music
12.00—CBL, Canada Speaks and Weather
12.00—CBL, News
4.30—CBL, Starlit Time
4.30—CBL, Serenade of the Air
4.30—CBL, Critically Chart
5.00—CBL, Project Canada
5.00—CBC, Cuckoo Clock House
5.30—CBC, Folk Singer
5.45—CBC, Canadian Outdoors
6.00—CJBC, Music from Fiona
6.00—CBL, Wild West
6.30—CBL, News
6.35—CBC, Continental Concert
6.35—CBL, Flashback
7.00—CBL, Symphonette
7.00—CBC, Symphonette
7.30—CBL, Kavanna
7.30—CBL, Fats Music Room
8.00—CBL, Stage

SUNDAY

8.30—CJBC, String Band
9.00—CJBC, Sword of Damocles
9.00—CBL, Ed Sullivan Show
10.00—CBL, My Word
8.30—CJBC, Glamour News
10.00—CJBC, Bob's Bandstand
10.15—CBL, Weekend Review
10.30—CBL, Our Special Speaker
10.30—CJBC, Interlude
11.00—CJBC, Dominion News Headlines
11.00—CBL, Lou Snider
11.00—CBC, International Concert
11.15—CJBC, Escape this Town
12.00—CJBC News
12.05—CJBC, Music Room
12.05—CBL, Jazz Scene

FIRST BELLEVILLE SHOWINGS!
Park
Starts MONDAY
Complete Shows 7.05-8.30
SEARING BATTLE THRILLS!
FEMALE CAPTIVES OF THE CHINESE REDS!
...and the Marines who swore to take them out alive!
BATTLE FLAME
SCOTT BRADY
Elaine Edwards
PLUS MORE EXCITING ADVENTURE!
A THOUSAND BOLO KNIVES AT HIS BACK!
Surrender-Hell!
KEITH ANDES · SUSAN CABOT
HE LED AN ARMY OF SAVAGE HEADHUNTERS!
TODAY ONLY: "GO, JOHNNY, GO!" "PLAN 9 FROM OUTER SPACE"

NOW! THE SURPRISE COMEDY OF THE YEAR
...it's WHAT GOES ON WHEN THE LIGHTS GO OFF!
ROCK HUDSON · DORIS DAY
TONY RANDALL · THELMA RITTER
PILLOW TALK
NICK ADAMS · MARCEL HILLAIRE · JULIE ROBINSON
An ARWIN Production
A UNIVERSAL-INTERNATIONAL RELEASE
in EASTMAN COLOR · CINEMASCOPE
ADULT
DAILY at 2.25 7.25 & 9.20
McCARTHY
SMOKE IN THE LOGES

THEATRE FEATURE TIMES

AT THE BELLE — "Blue Denim", in CinemaScope, Macdonald Carey, Carol Lynley, Brandon de Wilde, Marsha Hunt. Daily, Mon. thru Sat., 2.45-7.00-9.00.

AT THE McCARTHY — "Pillow Talk", in CinemaScope, Rock Hudson, Doris Day, Tony Randall, Thelma Ritter. Daily, 2.25-7.25-9.20.

AT THE PARK — "Go, Johnny, Go!" in Rock 'n' Roll, Jimmy Clanton, Ritchie Street, 1.45-5.45-9.30. "Plan 9 From Outer Space", Gregory Walcott, Mona McKinnon, Daily 3.30-7.30-11.15.

Listen to
MAYOR GERALD HYDE.
REPORT TO THE PEOPLE
SUNDAY, NOV. 8th
12.45 NOON
ON THE TOWN CRIER
OVER RADIO STATION
CJBQ

There's An Easier Way to
GET EXTRA CASH

SEE COMMERCIAL CREDIT PLAN

Why do it the hard way? Call on the Commercial Credit Plan whenever you can use extra cash. Our loan service is fast, friendly and convenient. Rates are reasonable. That's why thousands of families prefer to use Commercial Credit Plus. It's the pay way that fits your pay day! Keep this ad as a reminder to phone or visit us.

HOW MUCH DO YOU NEED?

Loan	Monthly Payments For			
	24 Mo.	30 Mo.	36 Mo.	42 Mo.
$100	$5.38	$4.58	$4.00	$3.58
200	10.76	9.16	8.00	7.16
300	16.14	13.74	12.00	10.74
400	21.52	18.32	16.00	14.32
500	26.90	22.90	20.00	17.90
600	32.28	27.48	24.00	21.48
1000	53.77	45.80	40.00	35.80

*A service offered by COMMERCIAL CREDIT PLAN LIMITED
177 Pinnacle Street
Phone: WO 8-6441

ological Forecast

CARROLL RIGHTER
Sunday, November 8

neral tendencies: The day... unusually good for thinkt what your long - range activity are and for thinkto live by accept- in alignment with trends. The evening promises made likely to ken and some very tense possible, if you take nces. Care, caution, coniion strongly advised.

(March 21 to April 19)— ng reflection upon how ameliorate your life adherence to spiritual is very wise this A. M. will soon see the brighter your activities will be joyed all human relationships new radiance.

us (April 20 to May 20)— r to favorite religious ser- with kind friend to A. M. will be attuned to the , from whence all bless- Elevate your con- P. M. do not follow ional delusion concern- comrade.

nal (May 21 to June 21)— closer to one in the outside today will bring some gain and backing for a time to come. P. M. steer of any argument that may get on between an out- friend and a higher - ur- ality brings peace.

Children (June 22 to 23)] — You are fortunate g a trusted friend or ad- of experience who gives best advice for solving problems now. Though you have expected something failure it just the same, get clothing in order. Rest.

(July 23 to Aug. 21) — your intuition will be ... those who come to you ... know. Be as generous ... P. M. and enjoy the ...traveling taste for enter- ... that is not worth the

o (Aug. 22 to Sept. 23) — e with mate wave and for helping them weave ... you are duty-bound to as- M. steer clear of that in- who would start a bat- with close tie. Be loyal preserve now and win out. o (Sept. 23 to Oct. 22)— portant you assist others willingly and generously, ... discuss things with love. P. M. be careful driving. Also, use no harsh or you lose a friend.

(Oct. 23 to Nov. 21)— very charmingly, attend of your choice, then off mind of visits to those ... a social deal in your life. ... (Nov. 22 to Dec. 21) ... with spiritual advisor ... A.M., or listen to wise ... of great philosophers and ... will raise your level of con- ... so that your contact ... will be far more abundant. ... be kind with kin.

(Dec. 22 to Jan. 20) ... have every opportunity ... attend the services of ... or read the greatest ... to satisfy your hunger ... P. M. put aside all wor- ... wisely get week's ac- ... tivities nicely scheduled. Retire early.

Aquarius (Jan. 21 to Feb. 19) — Revert to those standards that have proven most successful in the past and put them to work during daytime hours. Meet your problems wisely. P. M. a blunt individual could hurt you if you permit. Retire early.

Pisces (Feb. 20 to March 20)— Take this day to discuss your goals with your most trusted advisors and loyal friends. During P. M. it is important you guard all your actions and words, or you may lose much in credit or prestige affairs.

If your child is born today

The healthy child born today is the type who from early infancy knows the value of perseverance and work, and is seldom found going off to other activities while engaged in some specific work. This natural course is highly advisable in this chart, since a good living can be earned quite early in life. This permits of regular saving to insure a comfortable old age.

By CARROLL RIGHTER
Monday, November 9

General tendencies: The daytime finds you with considerable energy to see the overall urges and desires that are important to you from the viewpoint of making them a workable reality by bringing them into exact expression. You then can get the good will and active assistance of influential people and executives for further success.

Aries (March 21 to April 19) — Widen your scope properly by contacting your best advisers and then the key people who will help make your activities more successful. Get as much pertinent information as you can. Continue your work and studies in the evening.

Taurus (April 20 to May 20)— Get together with comrades and associates to plan some corporate venture that will bring success to all. Plan day for any civic projects, too. P. M. excellent for financial benefits connected with business and creative talents.

Gemini (May 21 to June 21)— Be wise today and know exactly what is required of you by higher-ups or those to whom you have made promises. Then labor most efficiently and impress them with your ability and intellect, which are keener than you realize.

Moon Children (June 22 to July 23) — Even though you are filled with inspiration right now, do not idle away one single moment of this fine day. Listen to suggestions made by new acquaintances, too. P. M. entertain at home and be witty. Come to better understanding with others.

Leo (July 24 to Aug. 23)— You can start a new upswing in your affairs if you begin new work properly by handling efficiently all monetary and property affairs. Tonight is then fine for romance and being very devoted instead of demanding and egotistical.

Virgo (Aug. 24 to Sept. 23)— It would be wise to have a heart-to-heart talk with associates and know what your true position is with them. Commendations. P. M. could clear several friends and come to better understanding, too. Make plans for the future.

Libra (Sept. 24 to Oct. 23)— Ideal day to embellish abode or surroundings by cleaning, painting on a new coat of paint, or just adding artistic touches. Also, co-operate more fully with partners. P. M. find out where to log off around sunset.

Scorpio (Oct. 24 to Nov. 22)— Since you are concentrating upon pleasures and personal affairs, this is an ideal day for such. However, see that you are beautifully dressed, know your own mind and what your true desires are. Then full speed ahead.

Sagittarius (Nov. 23 to Dec. 21) — Full concentration will reveal your innermost desires, which you must then discuss with trusted intimates to learn how best to acquire them. Also those experienced in your line of endeavor. P. M. be affectionate, calm.

Capricorn (Dec. 22 to Jan. 20) — Begin work properly by contacting all the right people, but set up appointments first and have all pertinent information at fingertips. Later, do your shopping and in P. M. handle correspondence, study, then retire early.

Aquarius (Jan. 21 to Feb. 19) — Financial affairs can be most successful for you today. Take care you do not waste time with idlers or clerks, but head directly for those in authority. Be specific, to the point and most courteous. Expand.

Pisces (Feb. 20 to March 20) — Fine day to pursue your ambitions with enthusiasm and perfect confidence. There is a great opportunity now to make the acquaintance of important and progressive individuals who can help you greatly up the ladder of success.

If your child is born today ...

The wonderful child born today cannot achieve true happiness unless or until he, or she, has mastered the aesthetic as well as the practical fundamentals of life. So give as fine a combined course of education as possible, and a heavy program. There is an exceptional mind here and great success is possible in any academic profession. Both fame and fortune are possible in this chart.

M	A	G	I	C		S	C	A	R	I	P	I	N
D	A	U	G	H	T	E	R		L	A	U	R	A
D	E	B	T			D	O	U	B	L	E		T
D	I	S	S	O	L	V	E		S	E	A	M	
R	O	B	E	D		S	P	O	I	L	E	R	
C	H	I	L	L	E	D		A	I	R			
A	N	V	I	L			M	A	I	N	E		
T	E	N	D	E	R			S	E	E	R		
E	T	H	E	R				S	E	R	E		
		G	A	B	L	E		T	I	E			
			T	R	I	A	L		D	R	E	S	S
T	O	U	C	H		S	H	O	R	E			
T	O	U	R			S	H	I	N	E			
T	O	N	E			S	H	A	R	O	N		

ACROSS
1 Kiss, old style.
5 Very popular person.
9 Downright.
11 Broker of Jaffa.
15 Breed of pheasant.
16 Indo-European: Var.
17 Where Oak Ridge is.
19 Means of communication.
20 Say further.
21 Philippine aborigines.
23 In the best of health.
25 Worker with numbers.
27 Withdraws.
28 "Detailed" for 5 Across, for example.
29 Pondering.
30 Quiet!
34 Soups.
35 Opposite of max.
36 Fast right: Slang.
37 Russian village.
38 Very showy.
42 Man's name.
43 Period in history: 2 words.
46 Water, for example.
47 Took like easy.
48 Dresses with care.
49 Dresden's river.
50 Polish!
53 Finnish island group.
54 Organ chest: 2 words.
56 Cart disulcal.
61 Alberts; Abbr.
62 Repeat.
69 Jain.
70 Serpent in France.
71 Some of roses.
72 Lizard in sun.
73 Metal dishes.
74 Native of Dallas.
75 Chest.
76 Exact satisfaction for.
78 Indian.
79 Plundering.
80 Quiet!
84 Soup.
85 Opposite of max.
86 Fast right: Slang.
87 Russian village.
88 Very showy.
42 Man's name.

DOWN
1 Greek letter.
2 Put into service.
3 Abrasive.
4 Heavenly body.
5 As an alternative.
6 What Khrushchev proposed.
7 Poems.
8 One of the Twenty.
9 Arab of the Middle Ages.
10 "The Rose of ..."
11 Frustrated.
12 Weeds.
14 Clove kitchen.
18 Mad wave.
22 Protagonist.
24 Is what the Taj Mahal.
26 Twinkle.
31 Fine piece of his line.
32 St. Philip —
33 Muscular
34 Sister's daughter; 2 words.
39 Duck hunter's need.
40 Now.
41 Time of roses.
44 Lizard in sun.
45 Metal dishes.
46 Native of Dallas.
51 Chest.
52 Exact satisfaction for.
55 Satellite's sullen.
57 Fabric.
58 Inclined.
59 She: Span.
60 Source of a dye.
63 Heights: Abbr.
64 Moccasin.
65 Station: Abbr.

LOST • RENT • SELL • BUY • HIRE • TRADE

"YOU'LL FIND IT IN THE WANT ADS!"

FOUND • SERVICE • EMPLOYMENT • PERSONAL

WANTED - MALE

WE ARE LOOKING FOR AGGRESSIVE DEALERS. If you're the type who likes to work for your living, Massey-Ferguson of Canada Limited, Manufacturers of Farm Machinery requires a few more salesmen. 30 day' trial basis. Write, stating age, present work, Box 1, Intelligencer, Belleville, Ont. Phone 3120 St. Helen St. 968-6746.

SECURITY WITH TOP INCOME

We require one full time man for city work and one for country work. Car essential. Pleasant dignified work that ensures those selected an income equal to professional men. Training provided. Apply in person to District Supervisor, Room 231, Hotel Quinte, Belleville, Monday, Nov. 9th after 10.30 a.m. All replies confidential. 107-21

LOOK

at these chances for one week's earnings mailed out this year.
J.G.C. $87.50
J.M.D. $184.75
F.K.M. $386.75
We're in our selling season now and have openings available. Interested parties interested with local managers. Straight commission with $15 repeat bonus in full commission. Weekly checque on orders received. Interviews necessary. Write stating age, experience, if any, and name of Territory desired to Co., Dundas, Ontario.

NS-20

DO YOU HAVE SALES ABILITY?

Two career opportunities for men residing in Belleville area are available now with successful branch of the Canada Life Assurance Company.

Applicants will be given satisfactory tests to determine suitability and must meet Company's requirements.

The men selected will receive extensive professional training and opportunity for unlimited earnings, with attractive fringe income. Comprehensive Group and Pension Plan.

If you have initiative and are above average in ability, call the Office of the Manager, 4 Front Street, Belleville, Ont. Phone 968-8006 for personal interview.

NS-41

CANADIAN ARMY TRAINING OPPORTUNITIES

Recent extension of the Royal Canadian Corps of Signals has created a need for a limited number of regular men to be trained as:

RADIO AND TELEGRAPH OPERATORS

RADIO AND TELEGRAPH MAINTENANCE TECHNICIANS

DRIVERS

You must be 18 to 25, fit, and able to meet high aptitude and educational standards.

Enquire now from your nearest Army Recruiting Station located at:

CANADIAN ARMED FORCES RECRUITING CENTRE
8 MONTREAL ST.,
KINGSTON, ONT.
Tel: LI 6-1797

Please provide me details on Royal Canadian Corps of Signals career opportunities.

I would like an interview at my home ..... ☐
at the recruiting station ..... ☐

Name ..... Age .....

Address .....

City/Town .....

Province ..... Phone .....

Last schools grade successfully completed .....

M7-21

WANTED - FEMALE

WOMAN, TO LOOK AFTER HOME, 3 in family. Live in. Apply 108 Bridge St., Box 216, Cobourg. 107-21

HAIRDRESSER to manage large, modern, air-conditioned, fully equipped shop. Well established. Excellent opportunity. Apply 401 Pendrith, Peterborough. NS-21

EXPERIENCED WAITRESS, for night work. Apply El Rancho Restaurant, 271 Front.

COUNTER GIRL FOR NIGHT work. Apply Shirley's Drive-In, North Front Street. NS-12

EXPERIENCED WAITRESS. Apply in person. Belmont Restaurant, 289 Front St. 022-12

DISTRIBUTER
of Exclusive Line of
Hollywood Studio
COSMETICS

opening office in Belleville requires ladies to train as Beauty Consultants, full or part-time, no travelling, married or single. Box 84, Ontario Intelligencer. NS-21

WANTED
MALE OR FEMALE

MEN OR WOMEN, HEAT ATTRACTive, for outside sales work. Average $2 per hour. 6 hours, 5 day week. Apply 600 Bleecker Ave.

EMPLOYMENT WANTED

EXPERIENCED TYPIST WILL DO typing at home or in office. Apply Box 36, Ontario Intelligencer. NT-21

NOW IS THE TIME TO DO THAT job you've been putting off. Call 962-2382. NS-22

CHILDREN, ANY AGE, TO CARE for in my home. Good references. 962-2207. NS-21

DICKON'S RUG AND UPHOLSTERY Cleaning. Phone for prompt service or at our plant. Trenton EL 7-7600, Belleville 968-6778 JY7-41

ENGAGEMENTS

Music and Entertainment

Available for Parties and Dances

WO 2-2321

WANTED

LARGE GARAGE OR SMALL warehouse. Suitable for storing 1 ton truck. Phone 962-2207. NT-21

USED HAIR DRYER. PHONE 962-Slurring.

GARAGE, IN VICINITY OF QUEEN and Oak. WO 2-5115. NS-21

RELIABLE PARTY TO TAKE over payments of used piano. For information call WO 2-4321. NS-21

DE-WALT RADIAL SAW 8" TO 10" branch saw. WO 2-4146. NS-21

FURNISHED FARM TO RENT ON work on shares, with option to buy. Possession March 1st, 1960. Write Intelligencer, Box 35. NS-21

GARDENS TO PLOW. FORD STY-ton. WO 8-3408 C05-19b

FOR SALE: ANY MAKE OR MODEL, will pay cash. State make and price. Box 194, Ontario Intelligencer. C029-19b

ACCOMMODATION WANTED

FURNISHED APARTMENT OR bachelor suite required by teacher, or near Belleville for December 1st or January. Write Stan Hagerman, R.R. 1, Orono, Ontario. NS-21

WANTED: APARTMENTS and houses in East Contact Tassoni Realty, WO 2-4346, Glenn St., Belleville. C030-19b

TO LET

2 ROOMS, SEMI-DETACHED. WITH dinette. Modern conveniences. WO 8-2638 between 5-6. NT-21

SELF - CONTAINED, GROUND floor apartment. Separate entrance. WO 2-4346. NT-21

NEW, MODERN, HEATED, GROUND floor apartment, bedroom, living room, kitchenette and bath. Apply 70 Bridge St., Airport, Trent Road, WO 2-4611. NT-21

OFF WEST BRIDGE NORTH Trenton. Phone EL 7-7600. NT-21

FURNISHED BEDROOM AND KIT-chenette. Downtown. Phone WO 8-3033. Suitable for one. NS-21

ROOM AND BOARD FOR GENTLE-man. Apply 101 West Moira St., WO 8-3815. NT-21

SELF-CONTAINED 2-ROOM UPPER apartment. Phone WO 2-4346. NT-21

AVAILABLE DECEMBER 1st, bedroom house. Large, well-lighted living room, modern kitchen. Ceramic, modern kitchen. Ceramic bath. WO 8-4007. NS-21

COMFORTABLE ROOM, IN RE-fined home. Suitable for gentleman. Board optional. WO 8-4032. NS-21

3-ROOM MODERN APARTMENT, $75 monthly. WO 8-2160. NS-21

3-BEDROOM HOUSE, WEST HILL. New available. Box 31, Ontario Intelligencer. NS-21

HEATED, UNFURNISHED KITCH-en, bedsitting room and bath, newly decorated; $45 monthly. WO 2-2536. NT-21

ROOMS FOR SLEEPING. BY night or week; meals or cooked. Phone WO 8-8332. NS-21

FURNISHED, HEATED bedroom, with kitchen privileges. On Bus Line. Suit 2 girls or 2 boys. C030-17

4-ROOM APARTMENT, BATHROOM cupboards, 16726 bathroom, private entrance. Available immediately, West Hill. WO 8-7834. NT-21

GROUND FLOOR 2-ROOM APART-ment, with bathroom and private bath. Heat and hydro supplied. Suitable couple. Apply 70 Bridge St., Airport. NT-21

AVAILABLE NOVEMBER 15TH. ONE of Belleville's outstanding apartments. Two bedrooms, living room, kitchen and bath. Wall to wall carpet. Heated. Rent $130 including hydro. Apply 108 Bridge East or phone WO 2-2536. NT-21

UPPER 5-ROOM HEATED APART-ment, with 3-piece bath and modern kitchen. $70 per month. Available Nov. 1st. WO 8-3074, 7-9 p.m. C030-17

BRIGHT, WARM, WELL FURNISH-ed room, private entrance, suitable for male, private home. 36 North Front. NS-21

GROUND FLOOR, WELL DECOR-ated, 3 rooms and bath. Refrigerator, stove, radio, TV outlet. Phone 3-3189 after 6 p.m. C027-17

APARTMENT

Charles Street, 5 rooms, plus 4-piece bath. Hardwood floors throughout. Available November 15th. Contact

STORK REAL ESTATE

WO 2-3237

NT-21

TO LET

HOUSE TO RENT. LARGE BUNGA-low. On Corbyville, Corbyville Road. Large living room, dining room, 3 bedrooms, kitchen, bathroom. Apply Mrs. Dundas Street West, Trenton. NS-21

2-ROOM UPPER DUPLEX. HEATED. Private entrance, bathroom. Located 586, WO 8-3363. NS-21

HOUSE ON DOUBLE FURNISHED lot. Ground sodded. Privilegeof buying. Phone WO 2-3627. NS-21

3-STOREY HOME, AVAILABLE December 1st. Oil heat, Reasonable rent. References. Box 79, Ontario Intelligencer. NS-21

HEATED, 3-ROOM, DOWNSTAIRS apartment. Refrigerator supplied. 2-piece bath. 14 Richland Ave. WO 8-3363. NS-21

3-ROOM UNFURNISHED. HEATED apartment. Bath; private entrance; hearty writing; hardwood and tile floors. 118 Dundas East. NS-21

ROOM AND BOARD FOR GENTLE-man. Near bus. Parking space. All conveniences. WO 8-8277. 4NS-21

3 ROOMS, SEMI-DETACHED. CON-veniences. Space heater. Limit 3 children. $55 monthly. Phone 962-west of Cloverleaf. WO 8-3314. NS-21

SEMI-DETACHED 3-BEDROOM DU-plex, 36 Sinclair Street. $85 monthly. Immediate occupancy. NS-21

4-ROOM, HEATED, SELF-CONTAI-ned apartment. Close to downtown. Available after 5 p.m. Suitable couple. NS-21

ROOM AND BOARD FOR GENTLE-man. Near bus. Parking space. All conveniences. WO 8-8277. 4NS-21

3 ROOMS, SEMI-DETACHED. CON-veniences. Space heater. Limit 3 children. $55 monthly. Phone 962-west of Cloverleaf. WO 8-3314. NS-21

SEMI-DETACHED 3-BEDROOM DU-plex, 36 Sinclair Street. $85 monthly. Immediate occupancy. NS-21

4-ROOM, HEATED, SELF-CONTAI-ned apartment. Close to downtown. Available after 5 p.m. Suitable couple. NS-21

4-BEDROOM HOUSE, WEST HILL. Available December 1st. Phone WO 8-3237 after 5 p.m. NS-21

HOUSE, 10 OCTAVIA ST. Reasonable rent to tenant willing to do decorating. Apply 10 Octavia St. NS-21

NEW, MODERN, HEATED, GROUND floor, self-contained apartments, 2-bedrooms, living room, kitchen and bath. 70 Front Street, Belleville. Located east of city and Point Anne Line. Available immediately for 6 months or one year. NS-21

WESTGROVE HOUSE, FULL BASEMENT. Modern. At Rednersville. $100 monthly. WO 8-3363. NS-21

WELL HEATED APARTMENT, ONE bedroom. One block from downtown. Private room, kitchen and bath, $45 monthly. Phone WO 2-4346 after 5 p.m. NS-21

3-ROOM SUITE, MODERN, AVAIL-able 13th. Dial WO 2-4294. NT-21

3-ROOM, SEMI-FURNISHED, SUITE by decorated self-contained apartment. Modern bath and kitchen. Heated. Central, with garage. WO 2-3189 after 6 p.m. C027-17

APARTMENTS AND HOUSES TO rent. Phone WO 2-4346. NT-21

A HOME AWAY FROM HOME. Large, well heated, furnished rooms. Reasonable rates. 10-11

ONE OR TWO UNFURNISHED rooms, well heated. Each with hot and cold water. Suitable for business people. Bus line. Ladies or gentlemen. Blue Jay Motel, Highway 2, Belleville. C030-19b

MODERN HEATED APARTMENT. Three rooms, bath, refrigerator and stove. Adults only. Apply Downtown WO 8-3110. 3110-17

3-ROOM HOUSE, AVAILABLE November 15th. WO 2-4624. NT-21

HEAT SUNDAS STREET EAST, 3-room apartment, self-contained entrance. $45. Unheated, WO 8-3363. NS-21

BRIGHT WARM ROOM, BREAK-fast and evening meal if desired. On bus route. Parking space. WO 2-1924. NS-21

3-ROOM GROUND FLOOR APART-ment. Self-contained. Available rent. Apply 61 North Front Street, Belleville. NS-21

3-ROOM, UNHEATED, UNFURNISH-ed apartment, downstairs. Suitable for one or two people. Close to downtown. Phone WO 8-2407. NS-21

COMFORTABLE ROOM, SUITABLE for business lady. Call 962-3107 bus stop. WO 2-3643. NS-21

3-ROOM UNFURNISHED APARTMENT. Hydro supplied. Newly decorated. Available now. Take Trenton-east bus. Apply 2nd floor, Rear Apartment, 10 Victoria Ave. Mrs. Robert Warren. NS-21

SIX-ROOM, HEATED, SEMI-ATTACHED HOUSE

Carpets, Drapery, $100, per month. On East Moira Street, Belleville.

Apply: S. SPRINGER,
185 Princess Street, Kingston.

NS-17

Warehouse Space
BRIGHTON

Up to 10,000 sq. ft. Fully insulated or heated. Low rates.

PHONE WO 8-3333 N4-17

FOR SALE

GIBSON FREEZER, CHEST MODEL. 15 by 7 cubic feet. $200. WO 2-5115. NS-21

CHERRYFUL HEATER; HOLDS ONE bushel; automatic draft; automatic draught control. Forty dollars. 10 Dundas Street East. WO 2-3112. NS-21

FIFTEEN FOOT HOUSE TRAILER, four bunks; no heat stove. Fully equipped. WO 8-8349. NT-21

PAINTING existing and classified seats, broke in and ready to use; coat. C. Ellis, R. R. 2, Picton. NT-21

PIANO FOR SALE. WO 2-4077 after six. NT-21

COMPLETE MARX ELECTRIC TRAIN OUTFIT
in Excellent Condition

This Set Includes:
3—Steam Type Engines
1—Two-Unit Diesel Engine
1—Diesel Switch Engine
6—Passenger Coaches
35—Freight Cars
10—Pair of Switches
105—Straight Track
35—Curved Track
1—150-Watt Transformer
—Bridges, water tanks, stations, signals; table, 14 feet long, 7 feet wide.

Can Be Seen at
10 Main Street West, Picton
or Call WO 8-8233

N9-21

FOR SALE

DOMESTIC CONDITION CONVERSION unit, complete with burner and condition, $85. WO 2-2151. NT-21

ONE SWING-BACK FULL-LENGTH chesterfield chair, one 3-piece chesterfield suite. One 10-piece walnut dining room suite. One 10-piece brown carseal coat size 14. Apply 11 Pine St. NS-21

11 PIGS, TEN WEEKS OLD, L. Yorker, R. R. 7, Belleville, WO 8-4762. NS-21

KENMORE WASHER, SEMI-AUTO-matic like filter, rinsette wringer. Like new. As new. Used two months, $125 or near offer. EL 7-7185. NS-21

STROMBERG-CARLSON COMBINA-tion radio-phonograph. Used 1 speed. Excellent condition. $50.00. Phone WO 2-4346 or come to Delina's Annex, 280 Coleman St. NS-21

4-BURNER PROPANE GAS RANGE and oil heater combined. Excellent condition. Owner moving. Phone WO 2-4346. NS-21

60" HEAVY DUTY ELECTRIC stove. Excellent condition. No longer able offer refused. 36 Gilbert St. NS-21

PERMASEAL ALUMINUM PRO-tective paint now on sale immediately until November 14th only. Downstairs department at Jackson's Five and Dime, regardless of size, $19.95 in-cludes all necessary materials and mixed ready to apply. Also a complete equipment with instructions for spraying. Equipment may be borrowed by your salesman. Phone WO 8-3111. 84-4 or write Edmonds, Ontario. N3-21

SCHOOL REPAIRS TO ALL makes of automotive and industrial radiators. For those in urgent need no reasonable prices. Belleville Radiator Service, 10 Bridge East. Phone WO 8-3111. 84-4 S29-rv-tu-th-s-11

WESTINGHOUSE COMBINATION coal, wood, electric range. Used very little. Excellent condition. $119.50. Low down payment. Easy terms. Delina's Annex, 280 Coleman Street. NS-21

CHRISTMAS CARDS. FEATURING special fifty cards for 98c. Many other variations to choose from including religious and children's cards. Ontario Intelligencer, Box 194. 107-21

ASSORTED TROPICAL FISH, COM-munity or food snails and snails. 962-2207. NS-21

RESULTS! NOT RECOVERED, TWO piece chesterfield suite, foam rubber cushions $122. Five piece modern suite $179.95. Belleville Furniture Upholstery. C029-19b

USED TIRES, MOST SIZES, $2 and up. Belleville Tire Service, 361 Pinnacle St. WO 2-3606. C03-17

BEEF AND PORK BY THE quarter. Cut and for purchase under inspection. Omar Chisholm Meat Packer. NS-21

NEW AND USED SEWING MACH-ines. Singer, Necchi, Pfaff, Viking. Phone WO 2-4624 or WO 8-4589. N1-21

C.C.M. BICYCLES AND TRI-cycles. Sales and service. Parts and accessories for all bicycles involved. Uptown Tire and Battery, 361 Pinnacle St. WO 2-3606. AT-17

VACUUP CLEANER REPAIRS AND makes parts attachments brush belts. Sales and service all makes machines WO 8-8179 M3-17

SEWING MACHINES, SALES and repairs. Pick-up and delivery. Call Bill Cook's Gunsmith Parts Thrsire C19-1m

FALL AND WINTER CLOTHING and shoes for men, women and children. H. Cumpson, Bancroft. Rest. New and used clothing. 213-1m

223 GEORGE STREET, BELLE-ville, Ontario. Repairs, brick veneer and stone house, including new roofing, chimneys, etc. Also new homes. Free estimates. Written offers for the construction of the above mentioned work will be received by the Administrator, Belleville Housing Authority at 42 Dundas East by 4 p.m. Monday, November 16th, 1959. Lowest or any tender not necessarily accepted. Apply to Mr. Herbert Hillebrot or any other offer not necessarily accepted. Apply to assistance to the approval of the Central Mortgage and Housing Corporation. Contract price to be paid by Central Mortgage and Housing Corporation. Executive Director of Beatrice Riordon Estate, P.O. Box 278, Belleville, Ontario. N6-7-11

FLOWERS
Express it more lovingly. Potted or Cut Mums, Roses, Wedding, Hospital, Funeral Arrangements. For Intelligence and Service

WARKENTIN'S GREENHOUSES
Drive out, or Phone WO 2-3611 N3-19n

PORTABLE TYPEWRITERS
Before You Buy — See and Try
OLYMPIA from $84.50
O'Neil Sales Limited
115 Front Street
WO 2-5329
O2-rv-tu-f-s-11

NEW AND USED TYPEWRITERS
REMINGTON PORTABLE
UNDERWOOD PORTABLE
ROYAL PORTABLE
REMINGTON STANDARD
—SPECIAL—
1 NEW ROYAL PORTABLE
Reg. $79.95
SPECIAL $69.95
NEW EMPIRE PORTABLE
Reg. $69.95
SPECIAL $59.50
Hastings Typewriter Co.
23 Campbell Street

FOR SALE

DINING ROOM TABLE, 72 x 36, WO 8-7875. NS-21

6-POSITION, CONVERTIBLE CHES-terfield suite. Used 1 year. Excellent condition. WO 8-3363. NS-21

GIRL'S C.C.M. BICYCLE: FIGURE skates, size 8. Like new. WO 8-8415. NS-21

DEER HOUND. WO 3-6837. NS-21

BOAT, TRAILER, OAK FRAME, 15' planes, hydraulic steering. WO 8-3181 after 5. NS-21

MAKE STATION WAGON COAT. Nylon lining. Navy, extra small. Phone WO 2-3662. NT-21

STOVE AND FURNACE OIL (in-cluding kerosene) and electric Heaters from WO 8-3333. Trent-on Fuels. N4-17

WATER FOR CISTERN AND WELL Drilled or bored. Mail card to WO 8-8187 AN5-17

Permanent Type
ANTI FREEZE
$2.39
per gallon
Taylor's BP Service
11 WEST MOIRA
N4-21

Storm Windows

Permaseal Aluminum Combination Screen and Storm Self-Storing Windows, regardless of size

$19.95

DOORS - $49.95
Grill and Initial

J. BEGLEY & SON

384 Front Street,
Phone WO 8-6148
N6-21

SHOP & SAVE AT Barretts

Where Prices Are Lower And Parking Is Easy

3 DAYS
Clear Out Sale
OF FURNITURE

Thursday, Friday and Saturday

CANADA'S FINEST
AT LOW, LOW PRICES

Chesterfields, as low as $145.00
Bedroom Suites, as low as $139.00
Bunk Beds, reduced to $69.00
Beautiful Cribs with Mattresses & Spring $38.00
5-Pce. Chrome Sets, going at $65.00
Restonic Mattresses, Reg. $59.00, for $39.95
Marshall Mattresses $39.95
Serta Mattresses $39.95
Avalon Mattresses $39.95
Space Savers, just two left $38.95
Swing King Chairs. Reg. $79.00 ..... $59.95

BE SURE TO SEE THE FOLLOWING SPECIALS:

END TABLES
COFFEE TABLES
ROCKING CHAIRS
HOSTESS CHAIRS
HASSOCKS

AND MANY OTHER ITEMS ALL AT REDUCED PRICES

To Be Sure
Always Shop and Save at
The F. M. BARRETT COMPANY SHOW ROOM
101 Cannifton Road
Phone WO 8-3231 N5-21

FOR SALE

ONE PAIR BUDGIES, ATTRACTIVE cages. Phone WO 8-3363. NS-21

CHROME RACK, HOLDS 100 DVC records. Like new. WO 8-3363. NS-21

TV, 17" SUPER CHOSLEY TABLE model. Phone WO 2-3662 after 5 at $82. WO 2-3073. NS-21

REGISTERED BEDFORD RAM. Two years old. Phone WO 8-3363. NS-21

VIKING 2-SPEED RADIO PHONO-graph combination. $75. WO 2-3662. NS-21

TWO SHORT PANT SUITS WITH vest inside, size 4 thirteen. WO 2-3662. NS-21

GURNEY WHITE ENAMEL WOOD and coal kitchen range. Used but good condition. Phone WO 2-3112. NS-21

FORD TRACTOR 2WD '54 GEMO' with 6-ton. Good condition. Both would make good dump trucks. Trenton EL 7-3871. NS-21

OIL FLOOR FURNACE. WO 2-0861 after 5 p.m. NS-21

SKATES, NEW AND USED. TOYS. Hockey sticks, Skates sharpened. Cooke's Keys and Repairs, 10 Bridge East. N4-1m

APPLES: FANCY HAND-PICKED Snows, $1 bushel; Mac, Spy, Red Delicious, all other varieties. Extra containers. East Orchards, Trenton. NS-21

McINTOSH, SNOWS, SPYS, FANCY and No. 2 grades. Fifty cents, WO 8-3363. Take Trenton-east bus. NS-21

SEVENTY SEX-SAL-LINK POULLETS months old. $1.75, Trenton EL 7-3102. NS-21

BAR-BELL SET, STEAM ENGINE. Like new; also 2 sets of new and twenty-five colored Christmas wreaths. WO 2-3073. NS-21

GREEN MIXED HAY, WIRE BALES. Phone Consecon 3-3189 or Ernest Doxsey, Shirley 771. C030-17

TWIN COWS. LARGE BROWN and white breed with side calf, one 16. Price $13. WO 8-4007. NS-21

AUTOMOTIVE

1951 CHEVROLET DELUXE. GOOD condition. WO 2-3112. NS-21

1958 PLYMOUTH BELVEDERE 4-door hardtop. Automatic transmission. Power steering. Phone WO 8-3181, EX 2-8181, Trenton. NS-21

'54 POWERGLIDE SEDAN. Radio with extras. Good condition. Sacrificed under $600. Phone WO 8-3363. NS-21

BILL'S AUTO SALES. GOOD clean cars. Wellbanks Auto Sales 123 Dundas Street. C09-1m

32 CHEVROLET 2-DOOR. GOOD condition. WO 2-3112. NS-21

1957 MERCURY, 2-TONE HARDTOP. Automatic, power-button, Phone WO 2-3662. NS-21

SAVE UP TO 50%
On brand new Moto-Master original equipment
REGULATORS
$4.89 EACH
WE INSTALL
CANADIAN TIRE
WO 8-4781

GENUINE
ENGINE HEATERS
To fit most all cars. Only $2.29. Fully guaranteed.
CANADIAN TIRE
WO 8-4781

REAL ESTATE FOR SALE

WE HAVE WAITING CLIENTS FOR CITY PROPERTIES, SUBURBAN PROPERTIES AND FARMS. LIST WITH US FOR PROMPT AND EFFICIENT SERVICE.

W. J. McCormick
Realty Ltd.
EVENINGS CALL
MARY COLLING — WO 2-3271
ED HAGERMAN — WO 8-8973

C029-31-N3-5-7

SUPERIOR DISTRICT

Perhaps you have been searching mainly for a home in the West End Public Separate Schools. Well we're listing on G.S.D. Lake near Pinnacle Hill, where all the above facilities are available, recreation and fishing. A spacious 100 x 138 ft. lot, for a price you can afford, under par for this outstanding district.

NEW BUNGALOWS

East and West, sales prices from $11,000. Down from $1,000. Start rising prices while you can. Be Wise, Buy Now 1 1 1.

LOTS $100 DOWN

7 only, city buildings lots, 70 foot frontage by 132 feet. Fully serviced. Only $100.00 down, $10 per month.

MORTGAGES — APPRAISALS

FRANK FOLLWELL
Real Estate
208 FRONT ST. - BELLEVILLE
EVENINGS CALL —
DOUGLAS GRANT — WO 8-3138
KEN SHARPE, Trent 352-R-32

THE LITTLE WOMAN

"I think the boys have located the food."

REAL ESTATE FOR SALE

LIST CO-OP SELL CO-OP

List your property Co-op with any member of the Belleville and District Real Estate Board for the best possible action !

A "REALTOR" is a member of the Belleville and District Real Estate Board.

Following is a list of members:

COOPER & WILKINSON
FRANK S. FOLLWELL
MRS. LAURA McCORMICK
W. J. McCORMICK
REALTY LTD.
HARRY R. PHILLIPS
HAROLD ROBINSON
W. E. SANDERCOCK
E. J. SAUNDERS
DOUGLAS T. STORK
D. E. STOREY
D. J. WHALEN
S. H. WILSON
DAVID J. WOOD
GORDON WOODS
FOX and FOX
GERALD W. JOYCE

CALL ANY MEMBER FOR FULL INFORMATION REGARDING CO-OPERATIVE LISTINGS

C21-rv-c-12

W. J. McCormick
Realty Ltd.
150 FRONT ST — DIAL WO 3-2327

TRENT ROAD
12 ROOMS

$13,500.00 IS THE FULL PRICE FOR THIS WELL-LOCATED RESIDENCE AND BUSINESS PROPERTY IN THE CITY. THIS HOUSE CONTAINS 12 ROOMS AND BATH. Centre hall main, oil circulating heating system. Hardwood floors throughout. Ideal for property, 2 large two storey barns with double garage, machine shed, and chicken house. These are situated on about 1½ acres of land with fruit trees and two good wells. $3,000.00 down will handle this residential city property on part payment.

$1,700.00 DOWN
6% N.H.A. MORTGAGE

AND YOU CAN OWN YOUR OWN THREE-BEDROOM BRICK BUNGALOW ON THE EAST HILL. These homes have full basements, oil heat and large kitchens. Full price $12,900.00. Should be used as a model home. Some for future occupation room in basement. Fenced rear lot. Terms. FULL PRICE $12,900.00.

LIST WITH McCORMICK

MEMBER OF BELLEVILLE AND DISTRICT REAL ESTATE BOARD

EVENINGS CALL
MARY COLLING — WO 2-3271
ED HAGERMAN — WO 8-8973
Associated with Lorne McDonnell Insurance Agencies Limited

REAL ESTATE FOR SALE

115-ACRE FARM, GOOD BU-ildings. Hydro. Sever-ability 6 miles south of Picton on gravel county road. Good road to tomato land. Jack Clark, R. R. 2, Picton. Phone 3-2018. NS-21

BRICK TRIPLEX

by Cedar & West Bridge

This property is in excellent condition, producing good revenue. Down payment $5 Owner will carry mtge.

C.D. Crosbie
Insurance & Real Estate Limited
PHONE WO 8-1110
NIGHTS: WO 8-1110 or WO 8-
Geo. Abbatt — Salesman

?

Want to sell your home? Been trying it yourself? Lookers make you mad? Don't know the properties? Can't arrange proper financing? Don't have time to show it? Don't know what it's worth? Then think the matter is rotten? WANT HELP ?

Gordon WOODS
Real Estate
237 VICTORIA AVE. — WO 3-
Evenings Call —
GORDON DETLOR — WO 3-
GORDON WOODS — WO 3-

YOU CAN STILL MOV
BEFORE WINTER

IMMEDIATE POSSESSION — 3-bedroom brick bungalow, hardwood floors, fireplace, finished rec. room and Doors, furnished basement.

IMMEDIATE POSSESSION — 3-bedroom brick bungalow, oil furnace. Exceptionally large kitchen. Low downpayment.

W. J. McCormick
Realty Ltd.

IMMEDIATE POSSESSION — 2 to 3-bedroom brick bungalow. Large living room with wood mantel area.

IMMEDIATE POSSESSION — 3-bedroom brick bungalow on Side. Full basement. Tile throughout.

IMMEDIATE POSSESSION — 3-bedroom brick bungalow. Oil heat in Brick. Close to schools and

IMMEDIATE POSSESSION — 3-bedroom brick bungalow. Oil heat. Close to town. Handy to bus route. Large kitchen and 3 rooms finished in basement.

IMMEDIATE POSSESSION — 3-bedroom brick bungalow. Hardwood floors throughout. Large kitchen, wood-burning fireplace. Oil heat. Broadloom.

NEW N.H.A. BUNGALOWS IN SPLIT-LEVEL HOMES. LOW DOWN PAYMENTS. IMMEDIATE POSSESSION.

GORDON WOODS
Real Estate
237 VICTORIA AVE. — WO 3-
Evenings Call —
GORDON DETLOR — WO 3-
GORDON WOODS — WO 3-

BUSINESS Service DIRECTORY

REAL ESTATE FOR SALE

DUNDAS EAST, SPACIOUS HOUSE, ... and lot, ... $ 1,250 ... WO 2-5000

FOX and FOX
Real Estate Brokers

CHOICE
EAST HILL LOCATION

... is a Beautiful Clay Brick ... It's 1 and 1/2 storeys ... bedrooms, large kitchen with ... panelled walls, dinette ... Priced at $9,500. Terms ... 66 foot in depth with ... trees. There is a ... to this property and two ... A finished recreation room ... bedroom and a bedroom ... rooms tastefully decorated ... to schools and bus. Existing ... basis of 5% interest. ...

JAMES FOX — MILDRED FOX
OFFICE:
67 QUEEN ST., BELLEVILLE
WO 8-8744

JOYCE
WEEKEND SELECTIONS

EAST MOIRA — Brick three-bedroom bungalow, ... tiled, Garage. Open ... to ...

BRICKER AVE.—Large semi-detached ... Immediate possession. Reasonable down ... owner-occupied ...

MEADOWLEA — BRICK SPLIT-LEVEL ... bath. Your choice ... Brick, cut stone ...

VICTORIA AVE. — Close to Moira ... Brick bungalow, ... with bath. Only $14,700.00. ... Small ...

ACKER FARM — At Lonsdale, ... bungalow on ten ... Garage. Excellent condition. ... Priced $7,900.00. ... $30.00 down.

CHILTERN ST. — New three-bedroom ... Many extras. Quiet residential area. Close to schools and bus. Under ... Priced at $14,500.00.

FAIRWAY AVE. — Outstanding ... bedroom Brick Bungalow, Carport, ... Terms. "Let's talk ...

... ROOM BRICK — In older area. Two-car garage. ...

SETTINGS URGENTLY WANTED

GERALD W.
JOYCE
REAL ESTATE & INSURANCE
MORTGAGE LOANS
CAMPBELL ST. — WO 8-2326
Member Belleville Real Estate Board
After Business Call —
DONALD BURR — WO 8-4284
KEN MORRISON — WO 8-4284
GERALD JOYCE — WO 8-2826
REES SIMMONS — EX 3-6189
BOBS PEARSON — GR 8-6827

FOX and FOX
Real Estate Brokers
BEAUTIFUL 3-YEAR-OLD

... Brick Home on paved street. ... living room, dining room, ... kitchen, 3 bedrooms, 4-piece ... Glassy rear garden with ... Full basement with ... and 2nd floor. Lovely ... Priced at $14,900. ... Terms. Call us now ... home with features ... to see. Immediate ... Phone us today ... Priced at $13,900. ... down.

$5,100.

... homes on city ... Three bedroom ... $100. Carport ... priced $85 ... Small ... Immediate ... and attractive.

50-ACRE FARM.

... 50 acres from city. Build-... Hydro and school ... price $6,750. Terms.

JAMES FOX — MILDRED FOX
OFFICE:
67 QUEEN ST., BELLEVILLE
WO 8-8744

NOTICE TO CREDITORS AND OTHERS

IN THE ESTATE OF ARTHUR ... late of ... Retired Teller, ... Province ...

ALL PERSONS having claims ... the above-named deceased ... 30th day of October, 1959, ... Executor in the County of ... Province of Ontario, ... 30th day of November, ... after the said date the ... will distribute the assets ... having regard only to ... of which notice has been ...

Dated at Belleville this 23rd ... October, A.D. 1959.

SPRAGUE & CAMERON, ... Belleville, Ontario, ... Solicitors for the Executor.

MONEY TO LOAN

UNLIMITED MONEY LOAN— ... CITY AND FARM FOLKS ... Money for anything and ... anywhere ... Terms to Suit You ... Mortgage Investments Ltd. ... 333 Bloor St. West, Toronto ... WA 3-3442 ...

ALUMINUM SALES AND SERVICE
Specializing in Aluminum Doors & Windows
DIAMOND
ALUMINUM SALES AND SERVICE
JACK S. DIAMOND
Residence — WO 8-1989
R.R. 6 Belleville
A30-tf

W. B. HENDERSON
Aluminum Sales and Service
Carports, All Kinds and Sizes
Windows, Doors
Residence — FREE ESTIMATES
WO 8-7803 or WO 8-3944
M30-30d

AUTO PAINTING

BELL CREST AUTO BODY
R.R. 2 — WO 8-3760
Body Work and Painting
by Expert Auto Painters.
Modern Spray Booth
WORK GUARANTEED
N6-tf

ACCOUNTANTS

F. A. R. MacFADDEN, C.A.
Licensed Municipal Auditor
Audits
217 PINNACLE ST.
Belleville - Ont.
PHONE WO 2-4063
v10 -

T. A. MACHOLD
PUBLIC ACCOUNTANT - AUDITOR
Income Tax Returns
Audits and Systems
PHONE WO 2-4631
RESIDENCE WO 8-6878
29-tf

KENNETH J. SODEN
PUBLIC ACCOUNTANT - AUDITOR
37 CAMPBELL ST.
BELLEVILLE — WO 8-3988
S7-tf

GEO. A. WELCH
and COMPANY
Chartered Accountants
BELLEVILLE
WO 8-4591 — 153 Pinnacle St.
W. S. STONE, C.A. — R. IRVINE, C.A.
Ottawa - Cornwall - Picton
S5-tf

ARCHITECTS

WATSON and WIEGAND
ARCHITECTS
218 FRONT STREET
BELLEVILLE ONT.
S9-tf

BOATS

ATTENTION BOAT OWNERS!
MARINE RAILWAY
Reasonable Winter Storage
Complete with Heat
Expert Repairs
MECHANICAL SOUTH
PHONE
BILL RIDDLEHUISER
WO 2-4177 — Res. WO 2-2966
S17-tf

SALES and SERVICE
ARKAWESA TRAVELLER
FEATHERCRAFT
PACESHIPS
JOHNSON MOTORS
Moulded Hulls
JOHNSON OUTBOARD MOTORS
LINTER ENGINES
GATOR and MASTERCRAFT TRAILERS
Aluminum Docks — DOCKS
Portable Steel Docks
QUINTE MARINE
1 Mile East of Deseronto
Phone 962-2966 — Deseronto
S18-tf

BUSES

BUS SERVICE TO TORONTO AND TRENTON AIR STATION
Leave Belleville
8.15 a.m. Mon. to Sat.
11.15 a.m. Mon. to Sat.
12.15 p.m. Mon. to Sat.
1.00 p.m. Daily
4.30 p.m. Daily
5.30 p.m. Daily & Sun.
7.30 p.m. Daily
9.30 p.m. Daily
11.30 p.m. Daily
Buses Leave Bus Stage Service Centre
241 Pinnacle St.—Phone WO 8-7709
CHARTER COACHES
RAYBURN BUS SERVICE LTD.
TRENTON, ONT. PHONE EX 2-2631
S17-12m

CONSTRUCTION

V. L. CARD
CONSTRUCTION LTD.
Consulting - Trenching
Backfill - Finishing - Erosion
For Free Estimates
CALL WO 2-0353
or
WO 2-4067
J30-30m

CONCRETE

60" Mulkey Bell Conveyor
Concrete Pouring Attachment.
For rent by day, with operator.
Terms on Request —
W. R. HOLDSHAW
MASONRY
CONSTRUCTION
WO 8-8379
A30-30m

W. DANFORD and SON
All Types of Concrete Work,
Machine Trenching
Residential and Industrial
Repairs and Alterations
Backhoe Work
Trenching and Earth Filling
PHONE WO 8-5622
D9-tf

McFARLAND READY-MIX
Carleton Frederick Company
POST ROAD
PHONE WO 8-4000
Trenton Phone EX 2-2631 (24 hrs. ... days)
Prompt Service in ... Concrete
Ready-Mix Concrete
Concrete Blocks
FREE ESTIMATES
J9-tf

CHIMNEYS

GEORGE BAILEY
CHIMNEYS REPAIRED AND REBUILT
ROOFING — ALL TYPES
Specializing in Cedar Shingles
All Work Guaranteed
WO 8-5095
N14-tf

CARBURETION
Specializing in Ignition, Carburetion, Generators, Starters
Complete Overhaul
WILSON'S
Specialized Tune-up
Service
BAY WILSON, Proprietor
124A FRONT ST. — BELLEVILLE
WO 8-8484
B9-30m

CARPENTRY

FRAMING - TRIMMING
ALTERATIONS - KITCHEN CABINETS - TILE FLOORS
& CEILINGS - RECREATION ROOMS
FREE ESTIMATES
WO 8-7803 or WO 8-3944
M30-30m

AUTO PAINTING

BELL CREST AUTO BODY
R.R. 2 — WO 8-3760
Body Work and Painting
by Expert Auto Painters.
Modern Spray Booth
WORK GUARANTEED
N6-tf

ACCOUNTANTS

F. A. R. MacFADDEN, C.A.
Licensed Municipal Auditor
Audits
217 PINNACLE ST.
Belleville - Ont.
PHONE WO 2-4063
v10 -

T. A. MACHOLD
PUBLIC ACCOUNTANT - AUDITOR
Income Tax Returns
Audits and Systems
PHONE WO 2-4631
RESIDENCE WO 8-6878
29-tf

KENNETH J. SODEN
PUBLIC ACCOUNTANT - AUDITOR
37 CAMPBELL ST.
BELLEVILLE — WO 8-3988
S7-tf

GEO. A. WELCH
and COMPANY
Chartered Accountants
BELLEVILLE
WO 8-4591 — 153 Pinnacle St.
W. S. STONE, C.A. — R. IRVINE, C.A.
Ottawa - Cornwall - Picton
S5-tf

ARCHITECTS

WATSON and WIEGAND
ARCHITECTS
218 FRONT STREET
BELLEVILLE ONT.
S9-tf

BOATS

ATTENTION BOAT OWNERS!
MARINE RAILWAY
Reasonable Winter Storage
Complete with Heat
Expert Repairs
MECHANICAL SOUTH
PHONE
BILL RIDDLEHUISER
WO 2-4177 — Res. WO 2-2966
S17-tf

SALES and SERVICE
ARKAWESA TRAVELLER
FEATHERCRAFT
PACESHIPS
JOHNSON MOTORS
Moulded Hulls
JOHNSON OUTBOARD MOTORS
LINTER ENGINES
GATOR and MASTERCRAFT TRAILERS
Aluminum Docks — DOCKS
Portable Steel Docks
QUINTE MARINE
1 Mile East of Deseronto
Phone 962-2966 — Deseronto
S18-tf

BUSES

BUS SERVICE TO TORONTO AND TRENTON AIR STATION
Leave Belleville
8.15 a.m. Mon. to Sat.
11.15 a.m. Mon. to Sat.
12.15 p.m. Mon. to Sat.
1.00 p.m. Daily
4.30 p.m. Daily
5.30 p.m. Daily & Sun.
7.30 p.m. Daily
9.30 p.m. Daily
11.30 p.m. Daily
Buses Leave Bus Stage Service Centre
241 Pinnacle St.—Phone WO 8-7709
CHARTER COACHES
RAYBURN BUS SERVICE LTD.
TRENTON, ONT. PHONE EX 2-2631
S17-12m

CONSTRUCTION

V. L. CARD
CONSTRUCTION LTD.
Consulting - Trenching
Backfill - Finishing - Erosion
For Free Estimates
CALL WO 2-0353
or
WO 2-4067
J30-30m

CONCRETE

60" Mulkey Bell Conveyor
Concrete Pouring Attachment.
For rent by day, with operator.
Terms on Request —
W. R. HOLDSHAW
MASONRY
CONSTRUCTION
WO 8-8379
A30-30m

W. DANFORD and SON
All Types of Concrete Work,
Machine Trenching
Residential and Industrial
Repairs and Alterations
Backhoe Work
Trenching and Earth Filling
PHONE WO 8-5622
D9-tf

McFARLAND READY-MIX
Carleton Frederick Company
POST ROAD
PHONE WO 8-4000
Trenton Phone EX 2-2631 (24 hrs. ... days)
Prompt Service in ... Concrete
Ready-Mix Concrete
Concrete Blocks
FREE ESTIMATES
J9-tf

CHIMNEYS

GEORGE BAILEY
CHIMNEYS REPAIRED AND REBUILT
ROOFING — ALL TYPES
Specializing in Cedar Shingles
All Work Guaranteed
WO 8-5095
N14-tf

HAIRDRESSING

MARVELETTE BEAUTY SALON
WO 8-7606
10 DOCTOR GEORGE
RUSH STREET Inn
D30-tf

LAUNDRY SERVICE

Thirty Minute Economy Laundry
19 Bridge St. E.
Phone WO 2-0526
Pick-up and Delivery
H30-tf

MIMEOGRAPHING
RUBBER STAMPS

THE JAMES TEXTS LIMITED
Fresh, attractive blotters ... all kinds. Records, Circular Letters, Office Forms, Price Lists, Catalogues, etc. Three day service on all types of Printing. Phone us today and see how ... can help you.
179 - 183 FRONT STREET
PHONE WO 8-6778
B9-tf

OUTBOARD MOTORS

We Service
JOHNSON - EVINRUDE
ELTO
and
LAWN BOY POWER
MOWERS
QUINTE MARINE
Highway 2 - 1 Mile East of Deseronto
Phone 962-2966 — Deseronto
Fr6-tf

PLATING

BELLEVILLE PLATERS
Specialists in Chrome, Nickel, Chrome Plating
Phone WO 8-7181 — 162 Dundas St. East
(Next to T.M.C.A., Campbell St.)
M11-tf

PAINTING
EAVESTROUGHING
AND ROOFING

GEORGE BAILEY
PAINTING — REPAIRS AND SPRAY
PAINTING
EAVESTROUGHING & ROOFING
VAN HOUTEN SIDING
ALL TYPES OF WORK
WO 8-7181 — OR 9-7181
FREE ESTIMATES
WO 8-6095
N6-tf

PAINTING AND DECORATING

Painting and Paper Hanging
Interior and Exterior.
— FREE ESTIMATES —
V. WHITMARSH
WO 2-0470
J6-tf

PLUMBING

SUBURBAN PLUMBING AND HEATING
New Work, Residential and Industrial
Immediate attention to Repairs, Workmanship Guaranteed.
CALL
WO 2-6344
Anytime
FINANCE AVAILABLE
N4-tf

PLUMBING & HEATING

Your Furnace is Probably Convertible to Gas Over Night. Low-Cost Furnace.
Call Us For Service
CHAPMAN
PLUMBING & HEATING
New Phone Number
WO 2-4234
E14-30m

ROOFING CONTRACTORS

QUINTE ROOFING
CO.
Belleville — WO 8-5718
Specialize in Roofing
Siding
Eavestroughing
Sheet Metal Work
Aluminum Storm Windows
Aluminum Doors and Windows
— For Free Estimates —
— TERMS —
J11-tf

RADIATOR SERVICE

RADIATOR REPAIRS
Fin-Testing, Cleaning, Reverse Flow Radiators, Recoring
All New Modern Equipment
Located in Rear of Premises
ALEX. TOTH
OLIPHANT'S RADIATOR SERVICE
PHONE WO 2-4967
O9-30m

REFRIGERATION & AIR-CONDITIONING

CAL SPRAGUE
171 FRONT ST. — BELLEVILLE
Air Conditioning and Heating
Refrigeration and Domestic Work
Specializing in Commercial Work
Sales — Service — Parts
WO 8-5380
PROMPT SERVICE
M23-tf

RUG and UPHOLSTERY CLEANING

WOODEAVES
DURACLEAN
Specialists
PHONE WO 3-5535
T. E. M. LAST
J7 3t-tf

RUBBER STAMPS

ALL KINDS OF RUBBER STAMPS "CUSTOM-MADE"
"The Way You Want It"
24 HOUR SERVICE
Available at
O'NEILL SALES LTD.
118 Front St.
SCHWARZ LTD.
322 Front St.
THE JAMES TEXTS LTD.
179-183 Front St.

SURVEYING

P.O. Box 282 — Dial WO 8-2626
RONALD BEHM
Ontario Land Surveyor
127 Front St., Belleville, Ont.
J15-tf

SHARP SAWS

Your saws will cut cleaner, truer, faster and last longer if properly sharpened. Bring them to us to have them sharpened and set. Prompt service.
HAND SAWS
CIRCULAR SAWS
WOOD TURNING
63 Murney Street
A30-tf

SHOE REPAIRING

SKATE EXCHANGE
Trade or Exchange Your Old Skates
For new ones at reduced hand cost
HUDSON SHOE REPAIR
185 Catharine St. — Phone WO 2-3262
J18-30m

SEPTIC TANKS

Septic Tanks
Pumped Out
WO 8-5565
A23-tf

TRUCKING

SAND FILL
GRAVEL FILL
CRUSHED STONE
CONCRETE GRAVEL
BULLDOZING & GRADING
MORRISON BROS.
(BELLEVILLE) LTD.
WO 8-7606
J-30-30m

Garden Manure
Sand - Cement - Gravel
Road Gravel - Crushed Rock
Crushed Gravel - Screenings
Stone - Loam - Loading
Trucking - Earth Filling and Grading
IVAN MAY
WO 8-8117
S6-tf

TYPEWRITERS

ROYAL
Standard - Electric - Portable
TYPEWRITERS
Add-X-Olivetti Adding Machines
Olivetti Calculators
SALES - SERVICE - RENTALS
PHONE WO 8-4444
HASTINGS TYPEWRITER COMPANY
12 Campbell St. — Belleville
M30-tf

UNDERWOOD
Rent or Buy
Underwood
Typewriters
New and Rebuilt
Standard Electric and Portable.
For Information call:
UNDERWOOD LIMITED
16 Bridge St. E. — WO 2-1410
A23-tf

REST HOME

PRINDLE
CONVALESCENT AND REST HOME
Kindly care for elderly Ladies and Short Stay Patients.
With Tray Service 24 Hours a Day.
Four Doors from Bus Stop and about one mile from Hospital.
125 ALBERT STREET,
Belleville, Ontario.
PHONE WO 3-4068
J4-tf

RADIO AND T.V.

SERVICE CHARGE $3.
On Repair and Set Replacement Parts Extra
BARKER'S RADIO & TV
T.V. SERVICE
Open Day and Evenings
WO 8-5177
M30-tf

TELEVISION SALES AND SERVICE

LANGABEER'S
TELEVISION SERVICE
Repairs to All Makes
Satisfaction Guaranteed
WO 2-2385
M21-tf

TV ANTENNA
INSTALLATION and REPAIR
Expert Repairs on
TV - RADIO - WASHERS
All Replacement's Guaranteed
CIRCLE TV SERVICE
(Belleville) Ltd.
382 Cannifton Rd. — WO 8-8781
M30-tf

TV SALES and SERVICE
TV AERIALS

New and Used
Installed and Repaired
by Technicians
J. REGLEY & SON
264 Front St. Phone WO 8-6145
C13-30m

TAILORING

KAMEL - THE TAILOR
168 FRONT ST. — Belleville
(Next to Loew McDougall's)
Tailoring - Repairing
Men's & Women's
SUITS
Hand Tailored to Your Order
See Our Complete Line of
MEN'S WEAR and
ACCESSORIES
at Lowest Prices
M3-30m

TYPEWRITER
REPAIRS & RENTAL

THE JAMES TEXTS
LIMITED
Prompt and Efficient Repairs on
All Types of MACHINES
Typewriters and Adding Machines
179 - 183 Front Street
PHONE WO 8-6778
M6-tf

UPHOLSTERING

HOLLANDIA
UPHOLSTERING
& T.V. COVERS
All Types of Furniture
Made-to-Measure or Recovered
Automobile — Antiques
Quality Trade Fabrics
Professional Workmanship
241 HOLLAND CRESCENT
Belleville — WO 8-7393
H30-tf

ROSSMORE UPHOLSTERY
Remodel and Recover Furniture
Free Pick-up and Delivery
DIAL-WO 3-3177
Prop. HOWARD LOCKWOOD
J13-tf

VACUUMS FOR SALE

ELECTROLUX, NEW MODEL ... Cleaner, ... Sales and Service. ... Phone WO 8-3981 ...
J30-30m

WINDOW CLEANING

CLARE
WINDOW CLEANERS
Floors — Eavestroughing
Chimneys — Walls
Caulking — Storm Windows
WO 8-5000
32 HOLLOWAY STREET
E17-tf

WATER CONDITIONING

CULLIGAN
"The Greatest Name in Water Conditioning"
Offers the world's most complete line of water conditioning products and service for residential, commercial and industrial use.
- Soft Water Service
- Water Filter Service for eliminating taste, odour and staining.
- Complete line of home-owned Softeners and Filters
- Chlorinator and Solution Feeder for water purification or chemical treatment.
- Commercial and Industrial Water Conditioning.
- Call Soon — Phone or mail coupon for use in soft water.
- Repair and reconditioning Service.
- Water Softener Salt Delivery Service.
- Free Water Analysis Counsel
If the water is a problem with your water supply, we have the answer.
CULLIGAN
WATER CONDITIONING SERVICE
211 Pinnacle St. — WO 8-7700
Our Representative Will Call
M23-tf

WELL DRILLING

6¼" - 10 and 12 inch holes
Modern Equipment
T. DONALDSON & SON
36 Hinan Road,
Belleville
WO 3-2050 or WO 8-9020
M30-tf

GEORGE H. CHALK
R.R. 6 Napanee
Wells for Home, Farm and Industry
For Prices and Terms
Phone 927-J-3 — Napanee
M7-tf

NOTICE TO CREDITORS AND OTHERS

IN THE ESTATE OF FREDRICK ESTELL NOTE, late of Belleville, ... deceased.

All persons having claims against the estate of the above-named deceased, late of the City of Belleville, who died on the 23rd day of October, 1959, are required to forward the same to the undersigned on or before the 30th day of November, 1959, after which date the Executor will distribute the assets having regard only to claims of which notice has been received.

Dated at Belleville this 19th day of October, 1959.

SPRAGUE & CAMERON,
P.O. Box 514,
Belleville, Ontario.
Solicitors for the Executor.

NOTICE TO CREDITORS AND OTHERS

IN THE ESTATE OF AMELIA AVALENA MacLEAN, widow, Deceased.

All persons having claims against the estate of the above-named deceased, late of the Township of Thurlow in the County of Hastings, who died on or about the 8th day of October, A.D. 1959, are required to furnish particulars of their claims to the undersigned on or before the 30th day of November, 1959. After the said date the undersigned will distribute the assets having regard only to claims of which notice has been received.

Dated at Belleville this 6th day of November, 1959.

SPRAGUE & CAMERON,
P.O. Box 514,
Belleville, Ontario.
Solicitors for the Executor.

TOWNSHIP OF THURLOW
1959 VOTERS' LIST

Notice is hereby given that I have transmitted to the Clerk of the Township of Thurlow a copy of the voters' list required by me by Notice at my Office at Canniffton, Ontario, on the 30th day of October, 1959, the last of all persons entitled to vote in Municipal Affairs only, and that I have posted up at my said Office at Canniffton, Ontario, the remarks there for required by law, and that I will attend at my said Office on all days for the purpose of revising the said voters' list, except Saturday, Sunday or any other statutory holiday, between the hours of 10 o'clock in the forenoon and 5 o'clock in the afternoon, and on the last day for revising the said voters' list, namely, the 16th day of November, 1959.

Dated this 6th day of November, 1959.

A. M. DAVIS,
Clerk-Treas.,
Township of Thurlow.
N5-2t

TENDERS
FOR CHIMNEYMAKER

Wanted for 1960 season, May 1st to November 1st, to make chimneys and repairs with Bricks, Mortar, Cement and Butter Manufacturing Association's Kilns, Belleville, Ontario, for 1 year.

Applications received by the secretary-treasurer, Box 1, Belleville, Ontario, until November 15th.

SIGNED — GEO. H. ... Secretary-Treasurer.
Belleville, Ontario.
N5-2t

TENDERS
FOR CHIMNEYMAKER

Wanted for 1960 season, May 1st to November 1st, to make chimneys and repairs with Bricks, Mortar, Cement and Butter Manufacturing Association's Kilns, Belleville, Ontario, for 1 year.

Applications received by the secretary-treasurer, Box 1, Belleville, Ontario, until November 15th.

SIGNED — GEO. H. ... Secretary-Treasurer.
Belleville, Ontario.
N5-2t

NOTICE

Re: Annie Foster, formerly of Tweed, Ontario, Widow, deceased. Intending heirs of the above-named Annie Foster kindly contact, or have their solicitor contact, Sprague & Cameron with John H. Nation, of the law firm of Nation, Kirk and Nation, 1437 Yonge Street, Toronto 7, Ontario.
N7-1t-s

LOST

LOST — CAT — GLASSES, black plastic rims. WO 2-3457.

PERSONAL

BACKSITE TABLETS FOR THE ... Drops, ease back ... WO 2-3961.
N7-1t

AUCTION SALE

Auction Sale, Saturday, November 7th, at 10:30 a.m., at T. LaPain, Lindsay St. S., 2, Belleville, 3 miles West of Belleville.
Used household furniture; other items included wood lathe, electric motor, drill press, tools, etc.
BARTON HACKETT
Auctioneer
M28-3t

ATTRACTIVE CAREERS
IN THE
FEDERAL PUBLIC SERVICE
For
UNIVERSITY GRADUATES

Requirements Include

CIVIL SERVICE COMMISSION OFFICERS

JUNIOR ADMINISTRATIVE OFFICERS
ECONOMISTS AND STATISTICIANS
DOMINION CUSTOMS APPRAISERS
TRADE AND COMMERCE OFFICERS
FOREIGN SERVICE OFFICERS FOR CITIZENSHIP AND IMMIGRATION, EXTERNAL AFFAIRS, TRADE AND COMMERCE
ARCHIVISTS
FINANCE OFFICERS

- The work is interesting and important.
- Starting salaries range from $4,140 to $4300 and there are numerous opportunities for promotion.
- Since these are training classes, candidates must be under 31 as of June 30, 1960.
- Graduates from any faculty may apply. Undergraduates in their final year of study may also apply but appointment will be subject to graduation. No experience is required.

Written Examination
SATURDAY, NOVEMBER 14

Application forms and details, including the location of Examination Centres, may be obtained at main Post Offices, National Employment Offices and Civil Service Commission Offices.

If you should like Examination Rooms, write immediately to Civil Service Commission, Ottawa, specifying your fields of interest. Please quote competition 60-363.

EXCELLENT
BUSINESS
OPPORTUNITY
New TEXACO Service Station
FOR LEASE
IN BELLEVILLE

This station is currently under construction and will be modern in every respect. A small investment will be required.

FOR COMPLETE DETAILS, WRITE TO

TEXACO CANADA LTD.
P.O. BOX 514 — BELLEVILLE, ONTARIO

THAT COW MUST HAVE STARTED ON MASTER

Good producing cows are those that get off to a good start. Feed your calf Master Calf Starter Grower to build large boned, husky frames and big appetites. Start today.

Authorized MASTER FEEDS Dealer

It's Results that Count!

H. A. THRASHER & SON
359 Coleman St. — BELLEVILLE — WO 8-9369

Your Car

Have an Expert Give Brakes Winter Checkup

By EUGENE MELMOE

In wintering your car did you think about the brakes? Driving over slick roads or occasional icy patches is hazardous enough, but with poor braking it's suicidal.

If brakes pull toward one side, are overly sensitive, drag at one wheel or tend to lock slightly, the dangers of skidding out of control is greatly multiplied.

Don't wait for warning symptoms. Have the brakes inspected and tested by a professional. It takes an expert to check for such things as unequal or improper adjustment; loose, grease-soaked, worn or incorrect linings; restricted or punctured hydraulic lines; insufficient or excessive pedal play; swollen rubber parts; loose brake bolts; weak or fatigued shoe return springs; defective master and wheel cylinders.

• • •

From E. McN: "As automotive handbook I have tells how to lubricate the starting motor oil cups. Mine has no oil cups, so how is the motor supposed to be oiled?"

(A) The handbook should have mentioned that some starter motors have packed bearings and require no further lubrication.

• • •

H. F. writes: "Whenever I suddenly accelerate — whether the car is moving or in neutral — I hear an engine noise which I can only describe as a series of muffled knocks. What is the source of the trouble?"

(A) Loose engine mountings could be causing this, but you should have a mechanic check it out.

• • •

S. A. asks: "I bought a new car in May, 1957. The battery still holds a strong charge and has never given a hint of trouble, but a local service station attendant says I should get a new battery now to be better equipped for cold weather."

(A) There, even four years, of reliable service is nothing unusual when a battery has been properly used and maintained.

• • •

From E. R.: "I've had a lot of trouble with burned, fouled spark plugs, and heard many versions about why this happens. What do you think?"

(A) Loose plugs, plugs of the wrong heat range, excessively lean fuel mixtures, poor ignition timing or faulty valve action are the leading causes.

WINNER
Of the Draw for the
FUR JACKET
Held By The
RCAF ASSOCIATION
418 (Belleville) Wing
Was
E. P. HUGHES
14 Queen St.

New! Behind-the-Ear
SLIP-ON
HEARING AID

Slips On-Off for Church, Theater, or Group Talk!

• rests snugly, inconspicuously
• no button on ear
• wear in either ear
• weighs only ½ ounce
• allows natural ear-level hearing

MAICO
HEARING SERVICE
250 Yonge St. Toronto

Please forward to me without obligation your book on "How to Make the Most Out of Your Hearing."

NAME .....
ADDRESS .....
TOWN .....
M-MW-11-7-59

THE GOLDEN YEARS

Aged Parents Sometimes Problem But One That Deserves Attention

By THOMAS COLLINS

"What in the name of decency and common sense . . . can be done with a 73-year-old parent who can no longer make it!"

These, in growing numbers, come the appeals of well-off, respectable people — usually married couples. One or the other has, in the next county, an old mother or an old father who is beginning to suffer lapses of memory, running out of money or becoming helpless because of some physical failings.

Nice people can't turn their heads. But they don't see how they can spare money to provide private cars for such a parent. They find it not feasible, for one reason or more, to bring the parent into their home.

What best can they do?

For these respectable people — as against those who abandon their aging parents — I offer what ten years of watching and wondering have taught me:

1. With a few exceptions, well-off and respectable people cannot best when they bring dependent parents into their own homes. It's not easy, and never practical. But there's always room, if there must be. And you'll see from what follows here that it's best.

LESSER OF THE EVILS

2. The finest places I have seen to put aging parents are the old people's homes operated by religious institutions and fraternal organizations. Not all of these are good, but many of them are. Financial arrangements at such homes differ, but some of the good ones I have seen charge about $3000 (not returnable at death) for a room, plus maybe $70 per month. Or they require that the parent surrender all assets he owns to the home. Under such arrangements the parent would have social status comparable to the status of nice, well-off people. And he would have proper care, so it would not be embarrassing. But as a moral matter, the parent would be losing the tenderness of a family in the years when it is probably most precious. And as a financial matter, it probably wouldn't justify.

3. Under certain circumstances, as aging, dependent parents can be placed in a tax-supported institution for free . . . even by well-off people. The stigma of this can curse the family for three generations.

OPTOMETRIST
J. A. McFEE R.O.
BELLEVILLE
DIAL WO 2-2264
218 CHURCH ST.

EATON'S

Miss Marjorie Kent
Gossard
Figure Consultant
will help you to
MEASURE UP TO FASHION...
Bring your fashion problems to EATON'S Corsetry Department, Second Floor, on Mon., Tues., Nov. 9 and 10.
See how a few expert swirls of the tape-measure by Gossard's experienced consultant (and correct "sesh it all Gossard fashions) can mould you into a lovelier silhouette.

(As Illustrated)
"Gossard"
"Answer Deb"
Girdles
Airy white nylon power net, with zipper waistline, firming inner bands, rayon "Lastex" back panel. (Also available in pantie style). Small, medium or large size.
Each 8.95
T. EATON Co. Limited
BRANCH STORES
Dial WO 2-4561

Surprised Gasp Wins Acquittal

MONTREAL (CP)—Roger Letarte gasped in surprise when detectives opened a suitcase found in his shed last April and discovered $250,000 in stolen bonds inside.

His spontaneous reaction played a vital part in gaining him an acquittal in court Thursday when he was tried for illegal possession of the securities. He said he was given the suitcase to hold by a friend.

The bonds were part of $1,750,000 worth of securities stolen in January, 1958, from the Caisse Nationale d'Economie in Montreal.

"Just a Second"

"Do you think a girl should hold her boy friend's hand in the picture?"
"I have to!"

UN Committee Finds No Proof Reds in Laos

UNITED NATIONS, N.Y. (CP)—The United Nation's fact-finding committee on Laos reported Friday that it had found no proof that Communist forces from North Viet Nam had taken part in the current conflict in the little Indochinese kingdom.

In a 32-page report to the 11-nation Security Council, the committee declared, however, that the Laotian rebels had received equipment, arms, supplies and the help of political advisers from neighboring North Viet Nam.

The report was the result of a first-hand inquiry by the four-member committee created by the Security Council last Sept. 7. Japan, Argentina, Italy and Tunisia. Members of the group were Jo[illegible]nists.

CLIP THE
LUCKY COUPONS
IN THE DAILY PAPER NEXT WEEK
SAVE MONEY AND QUALIFY
FOR $75.00 or $35.00 or $25.00
WORTH OF MERCHANDISE OF YOUR OWN CHOICE
WALKER HARDWARE

NEXT WEEK'S SPECIAL!
SPRING and FALL
TOPCOATS
95c
Reg. $1.30
For the Finest in Shirt Laundering
Parsons'
CLEANERS
(Formerly Clean-Rite Cleaners)
Corner Sidney and Graham Streets
CASH & CARRY DEPOTS
CORNER OF COLLISON & NORTH FRONT STREETS
FRANK'S CIGAR STORE, 6 VICTORIA AVENUE
DIAL WO 2-5377

All the hot water you need
when you install
a modern two-element
electric water heater
Say goodbye to hot water problems... once and forever! Install a modern two-element *fast-recovery* electric water heater in your home. Let Hydro tell you the exact size and capacity that will meet your family's hot water requirements.
Enjoy the luxury of a guaranteed supply of hot water... plenty on tap, plenty in reserve! You'll find your electric water heater safe, clean, and compact, *and you'll know in advance how little you will pay* under Hydro's attractive Flat Rate method of billing.
HOT HOT HOT HOT HOT HOT HOT HOT HOT HOT HOT
HYDRO is yours
LIVE BETTER ELECTRICALLY

THE WEATHER
Tuesday — Partly cloudy, little change. Low 36, high 48.

The Ontario Intelligencer

TEMPERATURES
Max. Min.
Today 48 42
Year ago 48 39

Authorized as Second Class Mail, Post Office Department, Ottawa.

BELLEVILLE, ONTARIO, MONDAY, NOVEMBER 9, 1959

5c Per Copy, 30c Per Week

First Shipments Sent From Mills, Strike Is Halted

Customers Pressing For Speedy Deliveries

PITTSBURGH (AP) — Major producers said the first small shipments of finished steel into delivery channels today — two days after an 80-day injunction halted the longest strike in steel industry history.

The early shipments — gatherings of what was left behind when the 116-day strike began — meant little to customers already hurt by shortages. It will be weeks before newly - produced steel moves in significant amounts.

Thousands of the 380,000 strikers were called back to work during the week-end. Thousands more expected recalls early this week.

Most companies began heating ironmaking blast furnaces for steel - making, open hearths 24 hours after the mill gates swung open. Some expected to be back from blast furnaces today.

CUSTOMERS PRESS

Throughout the industry there was a gigantic effort to get all facilities producing as quickly as possible. Customers — many closed because of steel shortages — pressed for speedy deliveries.

The producers could count on only 86 days' operation, if the 1-hor dispute is unsettled when the injunction expires Jan. 30. workers could renew the strike.

Secretary of Labor James M. Mitchell, in a television appearance Sunday night, said it will be up to Congress to see that mills operating beyond Jan. 30 if a labor agreement still is beyond reach.

Mitchell said President Eisenhower would be ready promptly with recommendations to the lawmakers if the strike is resumed. He refused to hint what the recommendations might be.

NO CONCESSIONS

There was no indication that either the industry or the union was in a mood to make major concessions. No negotiations were scheduled.

The union continued to press for wage and fringe benefits that steel executives said would be inflationary. Workers were earning an average of $2.81 an hour when the strike started.

The companies held on to demands for major changes that would give management more say-over working conditions in the mills.

For the miners and railroadmers among the 350,000 unemployed workers in allied industries, the resumption brought good news. Many already have returned.

But for thousands of others — in the auto and appliance industries and others — the wait for recalls will be a long one. Many may not get back to their jobs during the 80-day period.

Jap Expedition In Himalayas Is Found Safe

KATMANDU, Nepal (AP) — A Japanese mountain - climbing expedition missing in the Himalayas is safe, the Nepalese foreign office announced today.

A statement said the 33-member party will return to Katmandu soon. A five-man search party had left only Sunday to look for the climbers, feared lost in an avalanche.

The party disappeared five weeks ago on 22,400 - foot Mt. Gauri Sankar, which is named after the Hindu god of destruction.

An aerial search of the area Saturday failed to find any trace of the missing men.

Today's Chuckle

Here's the sports car owner's description of the 1960 Edsel automobile: A four-eyed, two-horned, pink and purple chipmunk eater.

THE WEATHER

TORONTO (CP) Synopsis: Seasonal temperatures with some cloud are expected over southwestern Ontario through Tuesday. Mainly cloudy skies with periods of light snow will prevail over the central and southern regions as another weak disturbance moves through the north Tuesday.

PEARSON BLAMES TWO GOVTS. FOR URANIUM FAILURE

Says Canada Did Not Exert Any Pressure

OTTAWA (CP) — Opposition Leader Pearson blames both the Canadian and United States governments for the "sorry failure" of the U.S. to agree to buy more uranium from Canada.

He said Sunday night in a statement that the Canadian government is "unable or unwilling" to bring the necessary political pressure on Washington at the highest levels.

The Liberal government was concerned only with its domestic producers and was permitted to "wash its hands" of the matter after imploring the Canadian government a few years ago to break ahead with development of the uranium industry for common defence.

CHARGES FAILURE

Mr. Pearson, MP for the urban constituency of Lake of Acienni East, said the Canadian government has "completely failed" to make an agreement with the U.S. for purchase of uranium by the U.S. government after the current five - year contract expires in March, 1962.

He said that all the government has been able to do, Mr. Pearson said, is to stretch out until 1965 the purchases under contracts previously negotiated by the former Liberal government.

He said Canadian cabinet ministers now at Camp David, Md., for defence talks with their U.S. counterparts "should demand that Washington act at once to secure a better deal for the Canadian uranium industry."

UNION HEAD MEETING

At Toronto, the United Steelworkers of America (CLC) asked for a meeting with the government to learn details of the uranium "phase-out."

Larry Sefton, director of the Steelworkers District 6, said in a telegram to Prime Minister Diefenbaker that the uranium mine workers want "a full public review of the employment picture" of the industry concerned.

Mr. Pearson said "the Canadian claim, instead of protesting, calls this default and its consequences 'unfortunate and ill-timed.'"

"A few more successes like this and Canada's export trade will have disappeared.

CHARGE DENIED

"Moreover, this rebuff has been calmly accepted by a government which bows to lack of its courage and success in 'standing up' to the Americans."

"This failure is a fitting commentary on Prime Minister Diefenbaker's boast, but hollow, words in Toronto Nov. 3 that he was 'not here to announcement was made.

"Talking about Canada - U.S. relations," he said, "We have strongly and constantly asserted that Canadian interests should not be sacrificed." And: "We have made it clear that Canada's requirements for defence demands that Canada's economic interests shall not be overlooked."

Mr. Pearson asked whether Mr. Diefenbaker pressed the matter with President Eisenhower or whether the government made a fiscal protest to the U.S.

Roberts Reads Report to See If Charges Should Be Laid

TORONTO (CP)—Attorney-General Roberts said his department is studying the royal commission report on Belleville's financial affairs today to see whether charges should be laid against Belleville officials.

Mr. Roberts began studying the report this morning along with Deputy Minister William Common and William Bowman, director of public prosecutions.

He said he did not know how it would affect the city's plans through the 12.000 - word document, prepared by Judge Arthur Willmott of Cobourg.

Municipal Affairs Minister Warrender said he will not know until Tuesday, or possibly Wednesday, what action his department will take. He said earlier he had indicated $10,000 grant to help Belleville "get back on the right track."

Judge Willmott, who conducted the inquiry, made no recommendations for legal action against Belleville officials, although he accused them of "gross negligence." He said the city has run up a deficit of more than $1,000,000 in its general account since 1956 on operating the Belleville Memorial Civic Centre.

The McFarlands won the world amateur title at Prague earlier this month.

All or Part of Welland Canal May Have to Be Twinned

-- Hees

WINDSOR (CP) — Transport Minister Hees indicated today the government is looking to the twinning all or part of the Welland Canal may have to be twinned.

Mr. Hees told the Rotary Club that a spring's serious Welland holdups were caused partly by inadequacies of canal workers with ocean-going ships moving through the canal. He was speaking for the first time, unfamiliarity of ship crews with the canal and its improper vessel equipment.

However, "not everything can be charged to inexperience." Next year the canal is slated for $7,500,000 on tie-up walls to increase canal capacity by 50 per cent and that would benefit time for ships moving between Lake Ontario and Lake Erie.

He added:

"Any further increase in capacity of the Welland Canal would involve twinning of one or more locks.

"At this point I think there can be but one policy: namely, that as demands on the seaway increase, as they undoubtedly will, and it becomes apparent that additional capacity to handle traffic is required, then appropriate action will be taken to provide necessary facilities."

Mr. Hees' remarks were in the form of the speech injected to the press before delivery.

He predicted that there has been a great influx of foreign vessels into the Lakes this year, seaway traffic records reached this year may not be attained for a number of years.

"There has naturally been much experimenting on the part of shipowners with types of ships, cargoes, and other factors, but since experimenting costs money, I think it will not be too long for some standard traffic patterns to develop".

Trafficker Given 10-Year Term, Fined $60,000

MONTREAL (CP) — Gulsepe (Pepi) Cotroni, who pleaded guilty last month to trafficking in narcotics with a black market value of $1,000,000, Monday was sentenced to 10 years in penitentiary. He was also fined $60,000 or to return $28,800 to United States federal agents who purchased heroin from him.

Three months of undercover work by the U.S. Bureau of Narcotics and Canada's Royal Canadian Mounted Police, 45-year-old Montreal restaurateur, and Rene Robert, 31, a taxi driver.

Following Cotroni's sentence on the trafficking charge, the Crown was granted a request for postponement to Feb. 2 of his trial on charges of conspiring to traffic in narcotics. Also postponed to that date was the trial on charges of possessing stolen goods.

Rene Robert was called today to stand trial before judge and jury, he pleaded guilty to a charge of trafficking in narcotics. His sentence was postponed to Nov. 16.

PICKET EMBASSY

OTTAWA (CP) — About 150 persons marched in front of the Russian Embassy here Saturday night while Soviet Ambassador Amazasp Ambartsumian entertained at a reception celebrating the anniversary of the Bolshevik Revolution. Police said the demonstration was peaceful and that police had been ordered to be polite to mainly Hungarian immigrants.

Everybody in Italian Hamlet Shareholders in Biggest Bank

SAN MARCO D'URRI, Italy (AP) This out - of - the - way mountain hamlet has no phones, no automobiles, no policeman, no doctor, no priest — and 280 stockholders in the world's biggest bank.

That's every man, woman and child in San Marco d'Urri, a village in the barren Apennine mountains 30 miles south of Genoa.

Each resident was given 25 shares Sunday in the Bank of America, world's biggest privately owned bank, with assets of about $1,200.

Bank representatives hiked over a rugged mile-long mountain trail—the village's only link with the outside world—to deliver the $360,000 worth of stocks for Victor and Joseph Staturas of Reno, Nev., whose parents were natives of San Marco d'Urri.

Although Victor and Joseph had never seen the village, they wanted to do something for it.

Their father, Leopoldo Pietro Saturno, left the hamlet in 1876 when he was a boy. He went to Reno a fortune in real estate in Reno before dying in 1919.

San Marco d'Urri has known little but poverty for years and the gifts of stock suddenly made 58,400 worth of stock, a neat egg they could put to use built up by years of hard work. Last year each share of Bank of America was worth a dividend of $1.80. For the Avanninis that would make a tidy sum—$504.

The arrival of good luck in the hard luck village did not make everybody happy. An aged woman and her two sons suspected that "someone wants to make fools of us." They refused to collect their shares. Lorenzo Gandini, the bank's director in Italy, said the stock would be held for them until they changed minds.

CHINA PROPOSES 'NO MAN'S LAND' ON INDIA BORDER

Suggests Both Sides Withdraw 12 Miles

PEKING (Reuters) — Communist China today proposed to India a reciprocal 12-mile withdrawal from the disputed McMahon Line dividing their borders.

Premier Chou En-lai also proposed that Indian Prime Minister Nehru that they meet promptly to discuss the disputed border area and other problems.

Chou's letter, dispatched Sunday and published here today, suggested their two forces withdraw 12 miles from the line where each side "exercises actual control." Both sides, he said, should promise not to send fresh forces into the evacuated zones.

"Respected Mr. Prime Minister," Chou wrote, "The peoples of our two countries desire that we act promptly. think we should meet face to face and not let those who seek every chance to disrupt the great friendship between China and India to attain their sinister ends."

NO ARMS IN ZONE

Chou said only administrators and unarmed police should remain in the evacuated areas pending formal demarcation of the boundaries through negotiation.

This action will ensure, Chou said, "that our frontiers will be free from conflict and tension and that the border tension."

The Chinese premier said that pending a settlement, "the status quo should be maintained and neither side should try to alter the status quo by any means."

Both sides should maintain civil administration personnel and unarmed police in the area, the proposal suggested, he said.

Relations between India and Communist China have been deteriorating since an armed clash occurred between the two sides along the northern frontier last month in which nine Indian police officers were killed.

India claimed in a note to Peking that Chinese troops there were 40 miles inside Indian territory at the time.

Chou told China in a note published Sunday that his government will resist aggression "by all means available."

PEACEFUL SETTLEMENT

"This proposal is in effect an extension of the "Panchsheel" principles proposed contained in its note dated Sept. 19 that neither China nor India will send personnel to Longju, to the entire border between the two countries, and moreover a proposal to separate troops of the two sides by a "no man's land" area at 40 kilometres (25 miles).

There is no need to increase this distance, the Chinese government is willing to give it consideration."

Found Guilty Of Murder

BRACEBRIDGE (CP)—Marvin McKee, 20, of Huntsville was sentenced Saturday to be hanged Jan. 27 for the June 13 slaying of Constable Lorne Spiers.

The all-male Supreme Court jury deliberated 48 minutes before returning a verdict of guilty of murder.

McKee was being tried with Wayne Lehman, 18, also of Huntsville, for the slaying of the 23-year-old policeman. Spiers was shot and robbed of $24 and a wrist watch.

5,000 Natural Gas Consumers Without Heat for 32 Hours

CHATHAM (CP) — It was a chilly weekend for many of the 5,000 natural gas consumers from Wheatley west to Kingsville and one of the hardest hit was the Union Gas Company workmen.

Company officials here estimated that the many consumers in the region, including Harrow and Leamington, were without service as a result of a break in a valve in the line feeding the district.

The trouble was located at a point five miles east of Wheatley. At 1:35 p.m., the sharp drop in pressure was noticed almost im-

7 Die In Blazing Oil Tanker At Houston, Texas

300 Firemen Battle Blaze for 22 Hours

HOUSTON, Tex. (AP)—A wall of fire, spurred by a series of rumbling explosions, engulfed the tanker Amoco Virginia at her ship channel berth Sunday. The captain and six sailors were trapped and killed. Twenty-five other persons were injured.

A thousand while cooling the ship with foamite. He apparently stepped into a hole in the submerged portion of the dock.

Investigators climbed over the buckled plates in search of clues in the ruins of the ship.

The fire broke out less than four hours before the American Oil Company's 12,000-ton tanker was to sail for Albany, N.Y.

The flames, feeding on 135,000 barrels of high test gasoline and fuel oil in the vessel's bunkers, threatened the heart of the big port and refining city's petrochemical centre in the U.S. for 19 hours before firemen brought it under control.

"It spread like a prairie fire," said Assistant Fire Chief D. Daley, Jr. "As it spread, a solid wall of flames 100 feet high swept the ship."

300 FIREMEN CALLED

More than 300 firemen who came from as far away as Lake Charles, La., battled the blaze. Hundreds of men finally smothered the main fire in the tanker's bow. But explosions kept rocking the 90,000 barrels of aviation-type gasoline.

Several fires continued to flicker on the vessel's superstructure and on the pier nearby. It cost a royal plow hours after dark. The blackened hulk's glare plates buckled and its seams ripped.

Firemen found the body of Captain R. D. Comer at the foot of a ladder leading to his quarters. The bodies of two sailors were found in their quarters. Two others were found on deck.

The crew of the 1947 Texas City disaster that killed more than 500 persons escaped. But civil defence officials to notify the Texas State Guard and ordered the evacuation of the immediate area.

Fire fighters ashore and aboard the tanker applied water in the early stages before chemical foam and a fire - fighting boat

(Continued on page 5)

Woman Bound, Baby Sitter Is Assaulted

HAMILTON (CP)—Police have intensified their search for a youth who forced his way into a west-end home Saturday night, bound a 70-year-old woman to a chair and assaulted a 16-year-old baby-sitter.

The youth was stripping clothing from the girl when her uncle entered the house. He struck the youth and knocked the uncle in the mouth and then fled from the house.

The uncle said he went to the home after he received a telephone call from the girl on the telephone.

The girl told police the youth came to the door asking for her father. She told him her father was at home the man grabbed her by the throat, took her to an upstairs bedroom and bound her until she became dazed.

She said when her mother telephoned the attacker forced her to act naturally but the mother became suspicious and called another uncle who lived nearby.

Police did not disclose names.

Instruments Fail to Leave U.S. Satellite

VANDENBERG AFB, Calif. (AP)—The U.S. Air Force said today that a Thor-Able rocket engine shoved its orbiting Discoverer satellite toward the north polar site as scheduled on its 17th trip around the world, because of instrument failure.

"There now is no possibility of recovery because of the high, instrumented orbital vehicle," the Air Force said.

The Air Force launched the Discoverer here Saturday. An Air Force vehicle picked from the ocean was supposed to have separated from the satellite to position the rocket as it passed over Hawaiian Islands Sunday. Plans were ready to recover it.

COMING EVENTS

TONIGHT, NATIONAL BALLET in "Swan Lake" at Belleville Collegiate Auditorium. All seats reserved, $2.50, $2.00 and $1.50. Box office opens Monday until 8; at Auditorium after 7:30 p.m. Tuesday. Presented by the I. Carnival, plus other attractions. Auspices Belleville Kinsmen Club.

MEETING OF THE BELLEVILLE Horse Breeders' Association, Tuesday evening at 7:30 p.m., Belleville Armouries. Election of officers mandatory. Please attend.

ST. MICHAEL'S PARISH BAZAAR, Tuesday, November 10, 2 p.m. Afternoon tea served from 3:30 to 5 p.m. Admission 25 cents. Everyone welcome. 92-14-19

AVONDALE DISTRICT RATEPAYERS' ASSOCIATION will hold a public meeting on Tuesday, November 10, at 8 p.m. in Avondale Public School. Speaker, Mr. Frank Frost Sterritt. All ratepayers in the district are cordially invited to attend.

QUINTE RIDING AND DRIVING CLUB meeting in Quinte Street Public School, Tuesday, November 10, 7 p.m. All members please attend.

BELLEVILLE FIREFIGHTERS' social evening in Belleville Armouries, Tuesday, November 10, 8:30 p.m. Frank Frost Sterritt, Mc. Admission by invitation.

MOOSE SOCIAL EVENING to be held every Tuesday at 8:30 p.m. in Victoria Arena & Admission by Membership Card. M174-tf

EAST BELLEVILLE RATEPAYERS' Association meeting in Queen Elizabeth Public School, Tuesday, November 10, at 8 p.m. Everyone welcome. Interesting report by speaker.

BELMONT REPAIR SHOP, 10 Belmont Ave. N. Phone 962-3. Hours 11-4:30 and 7-9:30 p.m. 230-tf

ONTARIO BUSINESS COLLEGE Student Dance, on Tuesday, November 10, 8:30 p.m. Students, their friends and former students and friends. 92-2

HYMN FESTIVAL, TRENTON Memorial United Church, Tuesday, November 10, at 8 p.m. Choir of 75 voices from the Bay of Quinte Branch of the Ontario Choral Federation. Guest choirs participating. Come and sing with the choirs. Offering for the Building Fund. N4-6-7-8-10

City and District News

DEATH WAS DUE TO NATURAL CAUSES JURY'S VERDICT

A verdict of death from natural causes was returned by a coroner's jury last week at the adjourned inquest looking into the death of 23-year-old James Brady of Napanee, who died in the police cell at Belleville police station last July 22.

The verdict was that Mr. Brady had died from acute bronchial pneumonia. Mr. Brady had been arrested by provincial police on an HTA charge and was lodged in the cells at Belleville. The inquest was held before Coroner Dr. John Stock.

COLLISION CAUSES $280 DAMAGE

Property damage amounting to approximately $200 resulted Sunday night when two cars collided at the corner of Dundas Street and Herchimer Ave.

Police said Lyle Labrash, 9 Harelet Street was crossing the boulevard and making a left turn onto Dundas Street when his car was in collision with a westbound vehicle driven by Roger J. Deroy. There were no injuries.

HOUSE DAMAGED BY SMOKE, WATER

TWEED — Fire breaking out in a mattress in the home of Wilbert Craig, Tweed, early on Saturday morning, caused considerable smoke and some damage before the blaze was extinguished by the volunteer fire department. Mr. Craig, who is a bachelor, was alone in the house at the time and was awakened by the smell of smoke. He fortunately was able to make his escape and walked barefooted and in night attire to a neighbor's home to turn in the alarm. The house was partly covered by insurance.

Loblaw Store On Pinnacle St. Entered Sunday

City police are investigating a break-in at the Pinnacle Street Loblaw supermarket store where entry sometime early Sunday morning smashed a glass out of a rear entrance door and made off with the contents of bags full of cigarets and electrical appliances worth about $500.

The cigarets were later recovered on Church street where they had been abandoned by the thief during his getaway.

Police said that a large section of glass in the centre rear door was smashed and next the door store office had been rummaged through. The electrical appliances taken were some on display as prizes offered by the store in exchange for stamps.

The break-in occurred some time between the Saturday evening when police checked the store and 6:00 o'clock when officers made their next check only to find the store insecure.

Three Ottawa People Hurt In 401 Crash

Three Ottawa people were sidelined to Belleville General Hospital Saturday afternoon following a rear-end collision on 401 highway at the intersection with the Shannonville gravel road.

Admitted to hospital with lacerations to his face, shock, possible concussion was Karoly Toth, Ottawa, his wife Susanne with bruises to her head and knee and Stephen Sebesta, with a possible fracture of his ankle.

All three injured persons were in the car driven by Mr. Toth which bumped into the rear of a car driven by Douglas Robertson of Point Anne who was making a left turn off 401 highway. Both cars were eastbound on 401 at the time of the accident.

At Batawa Saturday night Claus Ambruster, Batawa, received a knee injury when his car was bumped from the rear by another vehicle as he slowed to make a turn off No. 33 highway opposite Batawa.

Provincial Police who investigated said that Fred J. Hall, 19 Sidney township, had been charged with drunk driving.

NEARY TRIED

HAMILTON (CP)—This Hamilton car burglar is no respecter of persons. A $100 radio was taken from a police car only a few feet away from the central police station.

New Rexall BISMA-REX SELTZER

With BISMUTH ALUMINATE

SPARKLING RELIEF FROM HEADACHE ACID UPSET STOMACH

Neutralizes excess acid. Assists in the removal of gas. Soothes heated stomach lining.

Price 98c

McKEOWN'S DRUG STORE

WE DELIVER 211 Front St. WO 8-4713

"A CAR A DAY" SPECIAL

Watch this space each day for Trudeau's Guaranteed Used Car Buy. Tuesday's Special is . . .

'56 PONTIAC

4-DOOR SEDAN

Deluxe 8-cylinder with leather interior.

$1495.

Trudeau MOTORS LIMITED

"The Used Car Shopping Centre"

21-23 Station St. WO 8-6767
Night: WO 8-5765

Foxboro Road WO 8-6767
Night: WO 8-5760

NOTICE

All those wise Christmas shoppers with layaways at O'Connor's Jewel Box kindly call in for their free gift.

BIG DEFICIT — Canada's trade showed a deficit of $502,000,000 in the first nine months of 1959. This compared with a deficit of $106,700,000 in the same period of 1958.

This graph shows the fluctuation of imports and exports during the January-September period of 1959, with imports exceeding exports each month.

Officials say the main reason for the big upswing in imports is a growing demand for goods needed in Canada's economic expansion. They also say that exports to Western Europe, which have declined, are expected to show increase soon. The graph shows the trend with imports and exports for September in better balance.

High import figures for the April-June period are normal because in the second quarter Canada's imports always reach a peak, but somewhat in the third quarter. Exports also rise sharply in the second quarter as accumulated stocks are moved. (CP Newsmap.)

Veterans, Other Associations To Mark Remembrance Day

War veteran organizations, civic and other associations and, it is expected, a large number of citizens will observe Remembrance Day here Wednesday, November 11.

Organizations will merge into a general parade to the Cenotaph on Street Cenotaph where a memorial service will be held and wreaths laid at the foot of the monument.

Members of organizations will report to the Bridge Street armouries at 10-10 Wednesday morning. The parade will step off at 10.30. Parties in charge of the service are the Rev. Canon A.S. McConnell, rector of parish of Hastings and Prince Edward Regiment and the Rev. R. D. MacLean, of St. Andrew's Presbyterian Church, president of the Belleville Ministerial Association.

Parade marshal is Alderman Les Digby of the Canadian Legion branch here. The parade will be from the armouries to Bridge street, to Front, to Station street and the Cenotaph. The return will be the reverse of the above.

The order of march is the color parties; parade marshal and deputies; provincial and municipal governments representatives; Royal Canadian Air Force Band; Hastings and Prince Edward Regiment led by their band; Sea cadets and Army cadets; Air cadets; Quinte Pipe Band; RCAF Veterans; Naval veterans; Belleville Municipal and Business Band; RCAF Association; Canadian Legion Ladies auxiliary; Canadian Army Band; wreath bearers; Legion and other associations and police and fire department members.

Wreath bearers from non-marching organizations, individuals will fall in with the wreath-bearers party."

WILL LAY WREATHS

Wreaths will be laid in the following order: government of Canada; Province of Ontario; the city of Belleville; The Navy (cadets); the Army (Hasty Pees); RCAF (air force flight); AVAF Veterans; Naval Veterans; RCAF Association; Canadian Legion and ladies' organizations and individuals.

An honor guard composed of four members of the Sea Cadets will man each corner of the Cenotaph with reversed arms.

Music for the hymns will be played by the Salvation Army band while "Last Post" and "Reveille" will be sounded by an RCAF trumpeter.

Veterans will wear medals and wear proper berets.

Ron Walmsley New President Badminton Club

Ron Walmsley was elected the 1959-60 president of the Belleville Recreation Badminton Club at the general meeting held in the armouries here Saturday evening.

Other officers are: vice-president, Bruce Miller; treasurer, Eric Roy; secretary, Miss Jackie Mull; men's team captain, Bill Gilbert; ladies' team captain, Mrs. Betty Walmsley; social convener, Miss Noreen Callaghan; entertainment convener, Roy Jacobs and membership and publicity, Bill Bonnell.

Prior to the meeting there was an excellent turnout for play, all nine courts being occupied.

Officers' mess president Captain Alex Cunningham welcomed the club to the armouries.

Playing nights this year will be Tuesdays starting nine p.m.; Fridays eight p.m. and Saturdays eight p.m.

New members will be entended a cordial welcome.

Student Dies Of Heart Attack, Autopsy Shows

BANCROFT (CP)—An autopsy on William Hostler showed the 18-year-old high school student died of a heart attack, coroner Dr. G. W. Anderson said during the weekend.

The youth dropped dead Friday shortly after coming home from Bancroft High School. He was a well-known athlete in the area although friends said he had "a history of illness."

Precision is ever our watch-word

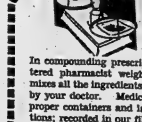

Prescriptions
First Aid Items
Drugs, Sundries
Toiletries

In compounding prescriptions, your registered pharmacist weighs, measures and mixes all the ingredients exactly as ordered by your doctor. Medicines are placed in proper containers and labelled with directions; recorded in our file.

DUFF'S — DRUGS

"Your Friendly Store"

WO 8-7222 WE DELIVER

New... NEUTROGENA TOILET SOAP

FOR PERFECT SKIN HYGIENE

- Dissolves fatty acids
- Neutralizes and Deodorizes
- Makes the skin as neutral as pure water

75c

Geen DRUGS LTD. DIAL WO 2-4551

276 FRONT ST. BELLEVILLE
OVER 150 YEARS OF FRIENDLY SERVICE

FREE DELIVERY
Open Tonight Until 8.00 O'Clock

Obituaries

JOHN HENRY SMALLBORN
(Corbyville)

Ill for more than two years John Henry Smalborn of Corbyville died in Belleville General Hospital Sunday. He was in his 81st year.

Born at Everton, Ont. he was the son of the late Mr. and Mrs. Richard Smallborn and had lived at Corbyville for the past 57 years. He retired in 1945 after working 44 years for Gooderham's Distillery. He was a member of Zion Methodist Church.

Predeceased by his wife, the former Eliza Archibald, he is survived by one son John Smallborn of Renfrew, and three daughters, Mrs. Charles (Edith) Lettis of Albion, N.Y.; Miss Elsie Smallborn, of Corbyville, and Miss Margaret Smallborn of Toronto.

There are eight grandchildren, and three great-grandchildren.

Resting at the John R. Bush Funeral Home; the funeral announcement appears elsewhere in this edition.

MRS. LEONARD VANCLEAF HILLIER — Gloom was cast over the Quinte community when was received announcing the death of Mrs. Leonard Hillier nee Alice Cox, last Sunday at Prince Edward County hospital where she was admitted recently. Neighbors and friends extend sincere sympathy. The funeral was held on Wednesday afternoon from Ainsworth's Funeral Home, Picton. Many floral tributes were gathered to pay their last respects.

To mourn the loss of a loving mother and wife are five children and her husband.

The funeral service was conducted by Rev. Mr. Thompson, of Bloomfield, who officiated at the Funeral Home and graveside in Bloomfield cemetery.

The casket was banked with many beautiful floral arrangements which were contributed by friends, the school associates and the community.

The bearers were: Messrs. R. Lansley, W. Cronkhite, O. Trumpour, E. Tenbey, W. MacNaughton and E. White.

LIEUT.-COL. JOHN WILLET PHILLIPS (RCHF, Ret.)

Lt.-Col. John Willet Phillips of 228 Charles Street, died at the Belleville General Hospital Sunday following an brief illness. In his 81st year. Born in Belleville, he was the son of the late Mr. and Mrs. Norman W. Phillips. He was unmarried and lived outside of his city during his 38 years of service with the Royal Canadian Mounted Police.

Lt.-Col. Phillips started with the RCMP in 1903 and served with distinction in Vancouver, Montreal and Ottawa, rising through the ranks to that of assistant commissioner upon retirement. He served in the arctic for ten years, covering Alaska and the Yukon. In War I he was a veteran of the Boer War in Belleville Lt.-Col. Phillips was a member of St. Thomas' Anglican Church and a director of the Bay of Quinte B.C.

Resting at the Pinkston and Luscombe Funeral Home, 60 Victoria Ave (at Church St.); service arrangements appear elsewhere in this edition.

Commonwealth Parley Likely Next Spring

LONDON (Reuters) — Prime Minister Walter Nash of New Zealand said today he expected a conference of Commonwealth prime ministers to be held in London in the first week of May.

He was speaking to reporters at London airport before leaving for Indonesia and home after a visit at the invitation of Prime Minister Macmillan.

He is flying to Jogjakarta, Indonesia, to attend an intellectual council meeting of the Colombo plan.

CENTRAL —RADIO— TAXI

Always at Your Service

DIAL WO 2-5353

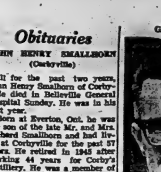

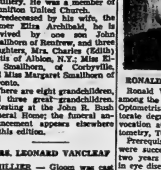

RONALD W. MACPHERSON

Ronald W. Macpherson was among the twenty-five Canadian Optometrists receiving their doctorate degrees at a recent convocation at the College of Optometry, Toronto.

Prerequisites for the degree were successful completion of two years post graduate study in eye disease detection and associated visual anomalies as well as annual attendance at college clinics.

Dr. Macpherson received his preliminary education at McMaster University, Hamilton and the University of Toronto. He is a graduate of the College of Optometry.

Dr. Macpherson served as Adjutant of the 9th Anti-Tank Regiment in Belleville after four years overseas duty as an Artillery officer. He is married to the former Marguerite Pircon and practises in Napanee, Ontario.

32 Fatalities Across Canada During Weekend

By THE CANADIAN PRESS

Thirty-two persons died accidentally across Canada during the weekend, 25 of them in traffic accidents.

A Canadian Press survey from 6 p.m. local times Friday to midnight Sunday showed Quebec leading the death toll with nine of them in traffic. Ontario had 11 death: eight in traffic. Newfoundland British Columbia each had two traffic deaths, while Saskatchewan and Nova Scotia had one each.

The survey covers weekend activities, including boating and hunting as well as occupational accidents.

ONTARIO LIST

Ontario dead:

Albert James, about 70, Kingston, Friday night when struck by a car in Kingston.

George Alan Savage, 18, Brantford, Friday night when struck by a car in Brantford.

Ernest Albert Thompson, 32, Rockland, Friday night in a two-car collision near Rockland, 30 miles east of Ottawa.

Henrik De Pauw, 77; Simcoe, Sunday when struck by a car while crossing a street in Delhi.

Donald Ogletree, 23, Camden Township, Sunday night when he fell from the front bumper of a truck and was run over by the vehicle, on a farm about 25 miles east of Chatham.

Arthur Slocum, 73—Saturday when struck by a tree he was felling on his farm near Lake Head, 30 miles north of Owen Sound.

William Wilson, 24, Hamilton, in hospital Sunday from burns and shock suffered when he touched a live 110,000-volt power line in nearby Saltfleet Township Friday night. Police said they were investigating why Wilson was on the tower.

Mrs. Kathleen Girard, 18, Windsor, Friday night when her car crashed into a post in Windsor.

Mrs. Eva Broome, Bowmanville, Sunday night when her car went off the road and hit a tree near Orono, 20 miles east of Oshawa. Harrison Broome was taken to hospital in Bowmanville with a broken leg and head injuries.

J. Clifford Belanger, 57, Saturday night of injuries suffered when he fell down a flight of stairs at his Ottawa home.

Ernest Quinney, 78, Sunday, of injuries received Friday night when hit by a car on Highway 22, nine miles west of London.

FLOOR SANDING AND FINISHING

GLEN ELLIOT

156 DUFFERIN AVE. WO 8-3980

Wonderful New Way to Wave Toni's "Hidden Body" into Your Hair

New No Mix Toni

with professionally pre-mixed neutralizer!

FIRST and only neutralizer that's professionally premixed to give you professional wave results at home! No more mixing! No mess! No mistakes! New No-Mix Toni is the nicest . . . easiest . . . most fool-proof home permanent ever!

1. SNIP OFF THE TIP and you're all set. No powder or water to bother with.

2. IT'S SQUEEZE EASY! Just a few creamy drops of each curl do the trick.

Regular, Super or Gentle . . .

$2.00

SCHRYVER'S PHARMACY

214 FRONT STREET DIAL WO 8-9128

BIRTHS

McKAY. — At ... Mr. and Mrs. J. C. McKay, wish to announce the birth of their son, Robert Stewart, on Nov. 1st, 1958, at Grace Hospital, Ottawa, sister Carol, David and Deborah.

KEDGE. — At ... Mr. and Mrs. Roy Kedge, wish to announce the birth of their son, Kenneth Lloyd, on Nov. 2th at Belleville General Hospital. Thankful for safe delivery. Brother for Ronnie Dennis, Brian, Barry.

DEATHS

SMALLBORN, John Henry.—At the Belleville General Hospital on Sunday, November 2nd, 1958, John Henry Smallborn, aged 81 years, beloved husband of the late Miss Archibald, and father of Mrs. Charles (Edith) Lettis of Albion, N.Y.; Miss Elsie Smallborn, of Corbyville, and Miss Margaret Smallborn of Toronto. Resting at the Pinkston and Luscombe Funeral Home, 60 Victoria Ave (at Church Street) service at the funeral home on Tuesday, November 4th, at 2.30 p.m. Canon A. S. McConnell will officiate. Interment Belleville Cemetery.

PORTER, Mrs. Ethel.—At the Belleville General Hospital on Saturday, November 1st, 1958, Ethel, beloved wife of Garth, widow of William Porter, Tweed, in her 77th year. Resting at the W. M. Dafoe Funeral Home, Tweed. Service in the funeral home on Monday, November 3rd at 2.30 p.m. Canon A. S. McConnell will officiate. Interment St. James' Cemetery.

PHILLIPS, Lt.-Col. John Willet.—At The Belleville General Hospital on Sunday, November 2nd, 1958, Lt.-Col. John Willet Phillips (RCHF, Ret.), of 228 Charles Street, aged 81 years. Resting at the Pinkston and Luscombe Funeral Home, 60 Victoria Ave (at Church Street) service at the funeral home on Wednesday, November 5th, at 2.30 p.m. Canon A. S. McConnell will officiate. Interment Belleville Cemetery.

VERMILYEA. — In loving memory of my wife, Mary Ann, who died at Vermilyea, who passed away one year ago, November 3rd, 1958.

Sadly missed by her husband.

It is now one year since my wife, Mary Ann Vermilyea, who passed away one year ago, November 3rd, 1958.

Our hearts were almost broken,
When God took you away.
But when we saw you sleeping,
So peaceful we could not say.
We could not wish you back
To suffer as you had,
So lovingly remembered by wife Jane.

IN MEMORIAM

VERMILYEA. — In loving memory of a dear dad, S. Edgar Vermilyea, who passed away one year ago, Monday, November 3rd, 1958.

Memories are golden and treasured for ever,
Memories never to be taken away.

Always remembered by daughter Jane.

VERMILYEA. — In loving memory of a dear dad, S. Edgar Vermilyea, who passed away one year ago, Monday, November 3rd, 1958.

Nobody knows you but those who loved you,
Nobody misses you but those who cared for you,
Only the memories we have left us,
Memories of you we'll always keep.

It is true God gave him eternal rest,
But dearest Dad we still miss you,
With only memories for us to keep;
We have them, but they are gained
at a cost.

Lonely hearts and broken hearts.

Lovingly remembered by daughter Margaret Ann, son-in-law Jack and grandchildren David and Debbie.

VERMILYEA. — In loving memory of my dear husband, Mary Ann Vermilyea, who passed away one year ago, November 3rd, 1958.

It is now one year since my wife, Mary Ann Vermilyea, who passed away one year ago, November 3rd, 1958.

Our hearts were almost broken,
When God took you away.
But when we saw you sleeping,
So peaceful we could not say.
We could not wish you back
To suffer as you had,
So lovingly remembered by wife Jane.

CARDS OF THANKS

We wish to extend our heartfelt appreciation to all our friends and neighbors for their kindness and beautiful floral offertiers received from neighbors and friends and visitors during our recent bereavement. We especially wish to thank Rev. Canon McConnell, the staff of the Bush Funeral Home, the pall bearers and all those who sent us cards.

—Mrs. Isabelle Howard and Barbara.

We wish to express our thanks for the many lovely cards received by my wife during her illness; also Dr. Wright, Dr. Ferguson, the nurses and staff 2nd Floor Belleville General Hospital, Mrs. Hall, Mrs. Hamilton and staff of Hall's Bus Terminal, Kingston. Our sincere thanks to Mrs. Grant Jones, Mrs. Morris W.I. Mrs. Moira W.I. for flowers, kindness, cards and visits. Thanks for your many fortune words in our sad bereavement.

—Fred Deane, Roger and Warren Reevesboro.

PINKSTON & LUSCOMBE

AMBULANCE AND FUNERAL SERVICE

DIAL WO 8-5735
90 Victoria Ave at Church Street

SEE OUR COMPLETE LINE OF:

BIBLES
CHRISTMAS CARDS
NOVELTY GIFTS
STUDY BOOKS
CHRISTIAN FICTION
COSMETICS
SUNDAY SCHOOL PRIZES
CHRISTMAS GIFTS
SACRED RECORDS

ATTENTION: S. Teachers, Superintendents — Come in and pick up a copy of our Catalogue

BOOK NOOK

254½ Front St. WO 8-3322
(Over Rose Store)

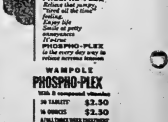

The "Every Day" Way to

REST TIRED NERVES

Hectic pace getting you down? Worry & strain to take their toll? PHOSPHO-PLEX Relaxes that nervous "tired all the time" feeling. Energy for daily needs of body & mind. It's a fine tonic for the nervous system.

PHOSPHO-PLEX Helps to restore the nerve energy you lose in nervous tension.

WAMPOLE

PHOSPHO-PLEX

With 6 compound elements

30 TABLETS $2.50
90 ONCE $2.50

A FULL THREE WEEK TREATMENT

Henry K. Wampole & Company Limited • Perth, Ontario

DOLAN

THE DRUGGIST

WO 8-3406 Free Motor Delivery

TORONTO STOCKS

TORONTO (CP) — Uraniums dropped sharply today on the stock market during heavy morning trading. Brokers termed the selling in uraniums as "panic selling."

Losses among senior uraniums ranged to two points, led by Consolidated Denison at 13, in active trading. Algom lost 1¾ points at 11¾ and Gunnar was off 1¼ to 10¾. Both shares were heavy in volumes.

The selling followed Friday's announcement from Ottawa that the Canadian government had agreed to grant the Atomic Energy Commission of the United States to extend its contract for Canadian uranium beyond 1952 and 1953.

The Canadian government and AEC did, however, agree to allow Canadian producers to defer deliveries to the AEC to 1960, thus spreading out the contract, and vance payments are to be made on the deferred deliveries.

Brokers said that the announcement didn't really result in much change to the industry and that uranium stocks more in penic would soon regain than losses but the index was virtually unchanged.

STOCK QUOTATIONS

(Stock Quotations furnished by Barclay & Crawford)

Members Toronto Stock Exchange
Belleville Office
Dial WO 8-2581
(John D. Ryan, Branch Manager)

INDUSTRIALS	
Abitibi 37¾	
Alberta Distilleries 290	
Algoma Steel 31⅞	
Aluminium 30	
Atlas Steel 26¾	
Bell Telephone 40⅜	
Brazilian Trac. 5	
British American Oil 33⅛	
B. C. Power Pfd. 115	
Canada Cement 28¾	
Canadian Breweries 35½	
Canadian Oil 29	
Can. Pacific Railway 34⅛	
Cockshutt Plow 16⅛	
Con. M. & S. 19½	
Cons. Paper 39¼	
Corby's A 18	
Dominion Foundries 49⅞	
Dominion Steel 15¾	
Dominion Stores 56¼	
Dominion Tar 16¼	
Ford A 170	
General Dynamics 42¾	
General Motors 50¼	
Great Lakes Paper 24⅜	
Imperial Oil 36¼	
Industrial Acceptance 37⅛	
International Nickel 58¼	
International Paper 131½	
Internat. Petroleum 29¼	
Interprov. Pipe Line 57¼	
Massey Harris 12¾	
Texaco 54	
A. V. Roe 7¼	
Powell River 17½	
Seagrams 32	
Simpson's Ltd. 32	
Steel of Canada 86¼	
Traders Finance 35¼	
Trans. Mtn. Pipe. 10⅝	
Walkers 38¼	

MINES AND OILS	
Area 86	
Algom Uran. 13¾	
Bicroft 60	
Brouian Reef 47	
Cammet 50	
Chimo 54	
Con. Denison 10⅜	
Cons. Halliwell 70	
Con. Gillies 7¼	

Cons. Howey 385	
Central Delrio 525	
Coniaurum Exp. 375	
Coulee 31	
Dome Mines 18½	
East Malartic 133	
East Sullivan 180	
E. L. Sol 8	
Faraday 65	
Falconbridge 27	
Frobisher 190	
Geco 17½	
Greyhawk 3¼	
Gumar Gold 19¾	
Hollinger 20	
Hudson Bay M. and S. 31¼	
Home Oil 13¾	
Labrador 27	
Lake Dufalt 76	
Lorado 7	
Provo Gas 253	
Mentor 118	
Midcon 48	
Mosher 13	
Millen Lake 96	
Nesbitt Labine 17	
Normetal 70	
Northern Canada 116	
Nipissing 141	
New Dale 16½	
Noranda 48¼	
Normetal 345	
Norpax 10	
Obaska 25	
Opemiska 835	
Pacific Petroleum 13¼	
Preston East Dome 300	
Prospect Airways 61	
Quebec Copper 18	
Quemont 11	
Rockwin 24	
Sherritt Gordon 233	
Silver Miller 38	
Steep Rock 13¼	
Stanleigh 45	
Sylvanite 108	
Tech-Hughes 191	
Triad 365	
United Asbestos 490	
United Oils 187	
Venture 24	
Waite Amulet 980	
Lakeshore 430	

TORONTO LIVESTOCK

TORONTO (CP)—Prices were steady on top grades of slaughter steers, heifers and yearlings on the Ontario public stockyards today.

Sales on lower - grades of butcher cattle and cows were too few to establish prices. Heavy rough fat calves sold sharply lower with the few weak selling about steady. Hogs' steady and lamb prices were unchanged.

Slaughter cattle, 3,700: Choice steers 26-27; good 25-26; medium 23-25; good heifers 23-25; medium 18-21; choice fed yearlings 27-28; good 25-27; good heavy bologna bulls 1.00; common and medium 14-16.50.

Stockers 1,500: Good stockers 22-25; common and medium 17-22.

Hogs 23.65; heavy sows 14; light sows 16; stags 11.

Sheep and lambs 750: Good handyweight lambs 19.25; medium and good heavy lambs 16; mostly 17 feeders 15-17; sheep 2-10 according to quality.

PRODUCE MARKET

TORONTO (CP) — Churning cream and butter print prices were reported unchanged here today.

The egg market was reported quiet with receipts adequate for a fair demand.

Country dealers are quoted by the federal department of agriculture on graded eggs, delivered Toronto, in fine cases: A large 43; A medium 38; A small 31; B 34; C 22. Wholesale to retail: A large 48; A medium 43; A small 38; B C 27.

Butter, prints: Canada, first grade: Ontario tenderable 64; non tenderable 63½-63¾; in light trading; western 63¾ (nominal).

DOLLAR RATE

MONTREAL (CP) — The U.S. dollar was at a discount of 3-5-16 per cent in terms of Canadian funds near noon today. Tuesday's noon rate was 94 11-16.

Pound sterling $2.65 7-16, up 3-16.

DROP STAMP PLANS

EDMONTON (CP) — Lobtaz Grocetaria announced Friday it will discontinue giving trading stamps at its stores in Alberta at the close of business today because of an Alberta government ban announced Wednesday. Independent Grocers' Alliance also premium stamp plan of Lobtaz will be discontinued today.

Trenton News

Queen's University Registrar Speaker at Commencement

TRENTON — Miss Jean Royce, registrar at Queen's University, Kingston, addressed the graduating class at the annual commencement exercises of Trenton High School, Friday evening. Miss Royce urged the students "not to remember "the unimportance of things", and to concentrate on developing "a well stored mind". She advised them to study and appreciate the history and geography of Canada, and to make themselves familiar with the men and women of Canada who have become justly famous in their own country, and even abroad. In addition to this, Miss Royce stressed the cultural benefits one can derive from the study of the language, literature and history of one other country.

E. S. McElwain, principal of the school, thanked Miss Royce for her inspiring address.

The program was opened by the singing of "O Canada". The Reverend G. A. Puttenham said the invocation.

GIVES VALEDICTORY

Peter Wilson, who is in his first year at Royal Military College, Kingston, gave the valedictory address. He recalled the highlights of the four years at the Trenton High School recently completed by members of the graduating class. Mr. Wilson touched on sporting events, social activities, studies and life in a more serious vein, on the excellent training along certain lines the class had received in the school. He thanked the teachers, on behalf of the class, for preparing the students to live a more satisfying life.

Students receiving honor graduation diplomas and pins were: Robert Allbaugh, Ian Bowerman, Wayne Brooks, Eleanor Clapp, Sally Cleary, Judy Davis, Gordon Hilton, Douglas Hutchison, Brian Marfleet, Wesley McClean, Janet McClung, Marjorie Murphy, Jean Page, Reginald Pfeiffer, Brian Price, Phillip Simmons, Jean Stewart, Peter Wilson and Judy Teller.

The diplomas were presented to the class by Mr. Colin Crews, and the pins by Mr. F. J. Aziz, a member of the Board of Education, who explained that there were a pin in the graduating class from the board.

PRIZES PRESENTED

The Gerald Anderson Memorial Trophy was presented by Mr. Reid Tripp to Gordon Bowerman, as the most outstanding male athlete for the year 1928-29.

Mrs. G. Bedford presented the Girls Rotarian Company Scholarship of $100, for general proficiency in Grade IX to Jean Barlow.

The Provincial Scholarship for general proficiency in Grade X were presented to Janet Bennett, Judy Davis and Peter Wilson (97½) by Mr. A. J. C. Ward.

Wayne Vance and Ross Coulter Company Scholarship ($100.) and Prize ($5.) was presented to Jean Downs.

The Grade-XII general proficiency scholarship, sponsored by the Trenton High School Staff, in memory of Robert Ross Memorial Scholarship, ($25.) for proficiency in Grade XI and XII were presented to Brian Wrangham by Mr. T. W. Simpson.

The Student Council Scholarship, Grade XII was presented to Lynda Balfour by Miss Angela O'Neil.

AWARDED BURSARIES

Bursaries of $100 each, sponsored by the Trenton Rotary Club, were presented to Miss Lou Weese, Pamela Burleigh and Joan Davis, by Mr. F. C. Preston.

A bursary of $100 donated by the Belleville Business and Professional Men's Club, was presented to Heather Newman by Mrs. J. Alexander.

The Quinte Machine and Repair Company bursary of $100 was presented to Heather Newman by Mrs. R. Bedford.

Dominion-Provincial Student Aid bursaries were presented by Principal Ketcheson as follows:

The American Transport Association Scholarship ($100), Phillip Simmons, ($500), Wesley McClean, ($500) by Mr. J. Fyfe.

The American Transport Association Scholarship ($100), Phillip Simmons, ($500), Wesley McClean, ($500) by Mr. J. Fyfe.

The American Transport Association Scholarship ($100), Phillip Simmons, ($500), Wesley McClean, ($500) by Mr. J. Fyfe.

A.P.A. Trucking Company, Toronto, of $500 per year for four years were awarded to Donald Rogers by Mr. J. B. Hough.

The Hinds and Branch Paper Company scholarship of $100 was presented to Peter Wilson by Mr. D. B. Frase, president of the club.

The Hazel Farley scholarship, sponsored by the Business and Professional Women's Club of Trenton for $100, was presented to Sally Crews by Mrs. Jennie Farley, president of Business and P. Club.

The Weaver Motor Co. scholarship for $300 was presented to Peter Wilson by Mr. R. Bedford.

Miss Angela O'Neil, student council president, assisted generally with the presentation of certificates.

CERTIFICATES

Intermediate certificates, for a completed two-year course, were presented by Mr. B. Brooks and Dr. T. McNally to the following: Alan Armstrong, Florence Bain, Carolyn Bartlett, Douglas Bennett, Eric Berger, Norma Black, Vivian Blight, Gianfranco Bolla, Richard Bowman, Marcarette Brulotte, Hubert Campbell, Gary Chard, Peter Clark, Sheila Cockram, Joseph Colette, Lyda Cox, Wayne Crowell, Cunningham, Bonnie Davison, Ted Davy, Sharon Dickens, Cheryl Dimmick, Mildred Down, Jack Dukelaw, Dick Dykstra, Connie Ellis, Rendigo Fabiano, Joan Garrett, Patricia Haines, Evan Harvey, Gary Harvey, Fred Hendren, Jeanette Hopkins, Dianne Howe, Kathleen Hughes, Diane Hupcke, Joan Hyatt, Nancy Ireland, Patsy Lemoire, Donald Lemoire, Ian McClung, Gerald Mason, Christopher Miller, Reginald Miller, Margaret Myers, Donald Myszkowsky, Enid Neff, Heather Nicholson, Maureen Nicholson, Joan Owens, Penney Pearce, Ann Pope, Robert Robertson, Frank Rose, Royal Rowston, Sandra Russell, Grant Sharpe, Mildred Simpson, Ruth Simpson, Sharon Steenburg, Brian Stiebeiner, Barbara Stoneham-Storey, Ralph Tedesco, James Thompson, Richard Thompson, Mary VanBuskirk, Theo Vos, Frances Walker, Jane Ward, Ruth Wellington, Richard Wheeler, Judy Wrightman, Karen Wright, Sandra Wilkie, Vera Youker.

LIST OF GRADUATES

Graduation diplomas were presented to the following by Mr. T. W. Simpson, chairman of the Trenton Board of Education: Douglas Albert, Marjorie Alexander, Lynda Balfour, Gwen Barr, Janet Bennett, Billy Bond, Douglas Bond, Doreen Cannon, Gary Chard, Victory Chard, Ruth Church, David Craig, Sharon Davies, June Dwyer, Irene Dwyer, Marilyn Dwyer, Margaret Dymond; Jacqueline Evans, Ronald Fund, Shirley Gowan, Helen Hannah, Margaret Hetherington, Diana Hinchcliffe, Marion; Mary Johnston; William Reid; Ronald Kerr; Jean Kerr, Victory Lafond, Ann Lecraw; Janet Langlois; Rhea Lee, Janet Lee; Janet McHenry; Claire McLaughlin; Carol McVeigh; Carole Miller; Enid Neff; Stewart Orchard; Peter Orr; Wendell Nicholson; Dennis Nolan; Sharon Northrop; Jacqueline Nicholson; Reid Rogers; Muriel Rucktsuhl; Steven Simmons; Barbara Sharrard; Gary Smith; Jacomina Tange; Marcarette Brulotte; Jean Stewart; Carol Weaver; Mary Louise Wright; William Wrightman; Catherine Wood; LeRoy Wood; Brian Wrangham; and Sandra Wrightman.

Graduation plus were presented to the following by Mrs. F. Aziz: Lynda Balfour; Gwen Barr; Janet Bennett; Mildred Bond; Douglas Burr; Gary Chase; Bonnie Couture; Hardy Davis; June Dymond; Ronald Dymond; Jacqueline Evans; Elaine Fisher; Ronald Fund; Shirley Gowan; Jean Kunka; Wayne Dewsnap; Victory Lafond; Harry Lowe; Janet McHenry; Jean McKnight; Ian McClung; Donald Marti; Marilyn Newman; Dennis Nolan; Sharon Northrop; Muriel Rucktsuhl; Edwin Simpson; Gary Smith; Marguerite Stone; Jacomina Tange; Sake Vanderpeet; Ruth Wellington; Catherine Wood.

Throughout the evening's program, suitable music was rendered by the orchestra under the direction of Mr. Douglas Bigglestone, the University of New Brunswick was elected president.

Fire and Police Depts. Busy Over Weekend

TRENTON — After a full inactivity for the past few days, members of Trenton Fire Department spent a comparatively busy weekend.

On Saturday night the department was called to the home of Art Munroe, 204 Front Street, where the walls and curtains in the living room had become ignited. Sunday morning the Trenton firemen had a wash down the pavement on Dundas Street after a two-car accident which had resulted in a quantity of gasoline being spilled on the street.

Shortly after midnight Sunday night, members of the department responded to a call from St. Belleger, on Quinte Street, where the walls on both sides of a detached garage were ablaze. The firemen were on the scene for about an hour and a half, finally bringing the blaze under control.

CHAIN REACTION

Sunday evening, the town police was the scene of a "chain reaction" accident involving four cars. Cars driven by Miss Ethel Hall of 37 Bagwell Street in Belleville, Robert Evans of 98 Dundas Street, Trenton, and Lieutenant Ireland of R.R. 3, Trenton, were parked in a line of traffic on the bridge when a car, driven by Hillier Beaudrie of R. R. 4, Trenton, struck the rear car in the line, driven by William Evans, causing the latter to strike the car in front, driven by Robert Evans, with considerable force, and finally bringing the Ireland car was estimated at $150 and to the Wright car at $150.

Sunday Evening Legion Hour Much Enjoyed

TRENTON — Sunday night the entertainment committee of Trenton Branch 110 of the Canadian Legion presented a Poppy Fund Sunday Evening Hour in the Legion hall. Ken Craddock, chairman of the committee, was in charge of ceremonies.

The capacity crowd in attendance was treated to one of the finest programs this season. A highly diversified group of entertainers.

Mrs. Art Truscio and his orchestra and Miss Margaret St. Hilaire, pianist, were in attendance, provided the musical background for the dance numbers. Miss Irene Primeau was responsible for the dance arrangements.

W. T. Lawson, president of Branch 110, welcomed those in the beginning of the program, outlining the many uses of the Poppy Fund.

Vocal duets by the Sherbert Brothers were received. The Sherberts have recently signed a contract with London label recordings.

Dave Lindsay proved his versatility as a singer, vocalist vocalist, and Rosemary Bain gave a fine demonstration in the art of the ballet.

Margaret Westfall played and sang one of her own compositions, "I Love You So."

Kevin Hinan, winner of the Ottawa Valley championship in step dancing, literally "brought down the house," with two well executed examples of the art.

Mrs. H. Galbraith brought a chain of pace to the program by her excellent rendition of

INSURANCE

● FIRE ● AUTO
● LIFE ● BONDS

JERRY JOYCE
REALTOR
25 Campbell St. WO 3-2228

EAST BELLEVILLE RATEPAYERS ASSOCIATION

GENERAL MEETING

TUES., NOV. 10th - 8.00 P.M.

QUEEN ELIZABETH SCHOOL

Agenda Inquiry Report
Program Slate of Candidates

Tribal Clashes Likely to Lead To Civil War

USUMBURA, Ruanda Urundi (Belgian)—Tribal clashes today were reported threatening to lead to civil war in this mountainous territory adjacent to the Belgian Congo.

The Belgian News agency said it was impossible to fix the overall death toll, but that 30 Africans were killed in one clash in Ruanda.

It said fighting was continuing and villages were being burned. Hundreds of Africans have been arrested for arson.

Reinforcements are being sent to the territory from the Congo, were busy constructing mountainous roads, hampered by the rough terrain and poor communications.

FRIENDLY RELATIONS

The clashes are between the "progressive" Bantu Bahutus and the aristocratic Watutsi, who have been the Bahutus' feudal overlords for centuries.

Ruanda and Urundi are the smaller kingdom of Urundi became a Belgian mandate and territory placed under Belgian trusteeship by the old League of Nations after the First World War.

The Bahutu, who by far are the most numerous tribe, have reported attacking Watutsi villages and houses after months of mounting tension between the tribes.

The new trouble came as surface calm returned to Stanleyville, capital of the eastern province of the Belgian Congo, where riots a week ago resulted in a reported 70 native deaths and the arrest of the leader of an African political party which seeks independence.

(In Brussels, sources reported that the Bahutu fear the Watutsi will try to force them back into slavery when Ruanda gains independence. They said Watutsi feudal ruling circles have been agitating to assert their authority over other tribes.)

RAF KRUPP RESURGENCE

WASHINGTON (AP) — The American Jewish Congress Friday reported that "serious and alarming" anti-Semitic incidents have been breaking out in West Germany. The organization, in a detailed report, charged that a resurging industrial power of Alfried Krupp, once jailed as a war criminal.

Imitation Stamp Used to Send Letter in Mail

PETERBOROUGH (CP) — The post office has issued 23 imitation five-cent stamps to every household in the city, and each and every least one stamp has been used successfully to send a letter through the mail.

The stamps, an almost perfect reproduction of the real thing, are included in advertising material distributed by the 1-stamps early for Christmas mailing.

The imitation stamps were framed with two black lines and partly obscured by advertising copy.

But Nick Yungo-Salomaa, reporter for the Peterborough Examiner, says he received a letter through the mail posted with one of the dummy stamps. The sender had used one of the four stamps on the blotter-size advertising sheets. The correct stamps were framed, but not only about one-thirtieth of their face area.

Art Kirby, postal public relations officer in Ottawa, said there is no regulation against accepting for pass one of the imitations. "As they are not intended to be actual stamps," Mr. Kirby said. "They are not illegal to use. They are like a ball-zone reproduction and franked to prevent use."

Mrs. Mom Whyte Puts Whytehaven Up for Sale

BOWMANVILLE (CP)—Whytehaven Mission, where more than 2,000 children have received aid and shelter during the last 15 years, stood silent and for sale today.

Mrs. Bertha (Mom) Whyte, who in Sunday night to welcome into a new Whytehaven in British Columbia, held a final prayer meeting in the building Sunday afternoon.

"I don't suppose I'll ever see Ontario or Whytehaven again," she said, "but breaks me heart to think of all the people in Ontario who will be needing help — and there will be no Whytehaven to assist them."

Provincial health authorities removed 90 children from the home 16 miles east of Toronto last July following an outbreak of infectious disease. A court ruled the children could stay with all but one now are placed in custody of foster parents or children's aid societies.

Sale price of the 85-acre farm property, including $20,000 with a down payment of $25,000. Bills totalling more than $20,000 are to be paid when the farm is sold. The rest of the money will be paid in five years on 25 acres of land donated near Nelson, B.C.

"My Father's Green Pastures"

The Morrow sisters of Stirling, Helen, Margaret, Lois and Ruth, gave a splendid concert entertainment in harmony singing.

Jean Trenton and Dorothy Smith of Belleville, sang traditional "blues" numbers.

Judy McKnight of Belleville, gave a superb interpretation of toe dancing, captivating her audience with her sparkling personality.

Ken Hood, a member of the Belleville Boys' Band, played a piano solo with unscheduled "rock and roll" numbers, in the best "Elvis Presley" tradition.

In a more serious vein, Sat F. G. Bowerman read "The Lord's Prayer," and Padre C. W. Bryce in a short address, pointed out to the audience the significance of Remembrance Day, and the obligation that they should recall the sacrifices of the men who gave their lives in the two World Wars to ensure the freedom of our great country.

Heather Scott sang the beautiful "In Flanders Fields" and Ruth Lois the singing of "The Queen."

YOUR DRUGGIST RECOMMENDS

CORE-A-DAY
MULTIPLE VITAMINS

Each tablet contains 7 vitamins. Only one dose of a day.

CORE-A-DAY

SCHRYVER'S PHARMACY
WO 8-2132 We Deliver

Men Can Buy Falsies With Hair on Them

NEW YORK (AP)—Men, do you envy those hairy-chested he-men who stalk the beaches and look under the bathing suits of the opposite sex?

Worry no more, brothers Jos. Toss away your turtle - neck beach sweater — they've come up with chest hair falsies for men.

The latest in chest tapestries was unveiled Sunday at the opening session of the National Barber Show.

Who wears chest rugs?

"Usually, little scrawny fellows," answers pretty Diana Trese, president of a hair making firm. "I never ask my clients why they want them. I figure it's their own business."

The preferred shade: Brown. The price: $25 at the barber shop where the mat is supplied. Another new item on display was a synthetic sun tan lotion guaranteed not to stain clothes — but confirmed that Walker has been asked to step down.

NO SUCCESSOR

There was no mention of a successor for Walker, Perry Mosenthal, who has been mentioned in speculation here as a possible successor to Workman's post, has been signed.

Walker's removal as leader could be seen at the end of the most dismal season Alcoster have had since he came here in 1952 from Wake Forest College, North Carolina. The season's injury-riddled Ale ended Saturday when they suffered a 43-8 defeat by ruthless Montreal in the final playoff against Ottawa for the Big Four championship.

Peahead Walker Given Gate As Als' Coach

MONTREAL (CP) — Coach Dougie (Peahead) Walker said today he has been relieved as head coach of Montreal Alouette of the Big Four Football League but has been asked to remain with the club in another capacity.

Walker said he was asked remain with the club to help with the development of younger players. He said he is considering the offer. He said that if he decides to reject the offer, it will be because he wants to be in training next year at a three-year contract.

Walker said he hasn't discussed a new coaching job with any team in Canada or the United States.

He spoke with newspaper men after conferring briefly with Ted Workman, president of Alouette.

Workman said at the barber shop he was not aware that Walker had been asked to step down.

NO SUCCESSOR

There was no mention of a successor for Walker, Perry Mosenthal, who has been mentioned in speculation here as a possible successor to Workman's post, has been signed.

Walker's removal as leader could be seen at the end of the most dismal season Alcoster have had since he came here in 1952 from Wake Forest College, North Carolina. The season's injury-riddled Als ended Saturday when they suffered a 43-8 defeat by ruthless Montreal in the final playoff against Ottawa for the Big Four championship.

Medical Mirror

Bursitis Can Be Helped

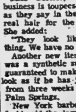

Q. If I'm over-weight, can reducing help my bursitis? — Mrs. A. All joints are helped if overweight is reduced. Bursitis (shoulder-bursa). In the acute stage, the bursa (sac) between the bone joint bones becomes distended with fluid. There is inflammation of a bursa (bursitis) often preceded by a blow. Treatment is continued rest, application of heat within the bursa. Doctors use accordions and needle to withdraw fluid which causes much trouble. Injections are employed also to relieve pain. In some cases it may be necessary to operate and remove the bursa or remove the deposits. Heat, massage, and gentle exercise may be prescribed by the doctor and physiotherapist.

Questions directed to Science Editor, P.O. Box 75, New York 46, N. Y. If, N. Y., will be answered in these columns.

Answers do not necessarily reflect the opinion of this paper. Lack of treatment of diseases is the cause of many unnecessary deaths. Questions directed to Science Editor, P.O. Box 75, New York 46, N. Y. Questions will be incorporated in these columns when possible.

Peron Followers Failed in Plot To Aid Dictator

TUCUMAN, Argentina (AP)—A raid on an underground camp in the mountains police say, has uncovered a plot by followers of Juan D. Peron for a Castro-type guerrilla campaign to restore the deposed dictator to power.

Three youths were captured in the raid Saturday on the camp, which police within the hours near this trading centre 663 miles northwest of Buenos Aires.

The youths said they were recruited by a newly - organized "Peronist Liberation and Reconstruction Movement" which has plans for guerrilla warfare to restore to the government of President Arturo Frondizi.

BONFIRES

The police believe the youths were only guards, and that most of the conspirators escaped. They arrested several well - known admirers of Peron in Tucuman Sunday.

While Peron's followers have been known to resort activity, this was the first sign they might be preparing for guerrilla warfare. Peron was overthrown in September, 1955. Now in exile in Panama, he has repeatedly proclaim a he will eventually come back.

Reports of suspicious activity in the nearby Andes reached police Thursday when their chief searched houses in this northern Argentina province.

A force of 30 policemen made their way into the mountains Saturday and sighted the camp with eight persons in it. They found three explosives and numerous incidentals.

LATTIMER'S
DRUG STORE
Free Delivery WO 8-
Your Prescription Pharmac

NOMINATION DAY

IS COMING UP!

I wish to be nominated and hope to be elected for the SOLE PURPOSE of supplying your future coal and oil needs.

LYNCH COAL & OIL COMPANY

For Further Informat
PHONE
HEADQUARTERS
WO 8-921

W. J. (BILL) LYNCH

ONTARIO INTELLIGENCER, Monday, November 9, 1925

THE ONTARIO INTELLIGENCER
Ontario Established 1841 — Intelligencer 1927
Published Daily by
THE ONTARIO INTELLIGENCER LIMITED
Belleville, Ontario, Canada

Subscription rates:
By carrier in Belleville: 20 cents per week.
By mail in Canada $10.00 per year; 6 months $5.00; 3 months $2.50
By mail to U.S.A.: $11.00 per year.

Member Canadian Daily Newspapers' Association; Member of The Canadian Press; Member of the Audit Bureau of Circulation.

Provincial Curfew

Should parents of Boy Scouts or Girl Guides be fined $10 every time their offspring attend meetings of these organizations?

If you think this is a fool question, we can only reply that it is prompted by the existence of a fool law unless English words no longer mean what they are supposed to mean—and this is always a possibility when they are handled by lawyers—the parents of any Boy Scouts and Girl Guides would appear to be liable to such fines.

The state of affairs was brought to our attention in an editorial in the Oshawa Gazette.

"The Child Welfare Act of 1924 provides that no boy or girl under the age of 16 shall loiter in any public place between the hours of 9 p.m. and 6 a.m., to be in any place of public resort or entertainment unless accompanied by parent or guardian," says the Gazette.

Many Boy Scouts and Girl Guides are under 16. Many Scout and Guide troops meet in public buildings. We have never yet heard of any Scout or Guide being accompanied by parent or guardian unless parent or guardian happened to be a leader in that particular troop. Scout and Guide meetings frequently last until after 9 p.m. Therefore, if the Gazette has stated the law aright, they are guilty of infractions of the Ontario Child Welfare Act. "This means that for second and subsequent offences their parents are liable to a fine of $10.

Police could reap a golden harvest by attending the next secondary-school dance here and gathering in all the junior students. Middle and upper school students would appreciate the chance to raise their status a little higher in the scorn for the "kids."

The weekly dances for teen-agers at the CNRA Hall here would also yield many offenders. Anybody who attends an early evening show at a movie theatre and better stay lively if he or she is under 16, for these shows do not get out until 9 p.m. and a street is a public place and "loitering" can result in them being taken their homes or to a place of safety" and being dealt with as an apparently neglected child.

"It would be interesting to learn from the attorney-general's department how many convictions have been registered under section 33 of the Child Welfare Act, says the Oshawa Gazette.

It would indeed. We venture to guess that it is by an infinitesimally small fraction of the number of infractions of the law. For those responsible for enforcing the law are showing common sense. But this does not make it a good law. Instead it makes it very bad law, a law which invites the disregard of the whole essence of the rule of law, which is that no person, and this includes juveniles as well as adults, shall be subject to arbitrary acts by those responsible for law enforcement.

Did somebody say "Oh, just another outdated law which has been left on the statute books?" Did you get, my friend, this is the Child Welfare Act—of 1924?

Just five years ago a majority of the members of the Ontario Legislature thought that no boy or girl of the age of 15 should be allowed to loiter in a public place after the hour of 9 p.m.

There is only one suitable punishment. They should all be made the guardians of a dozen fifteen-year-olds and be required to make their charges abide by the law they passed.

Two News Items

In Rome, Hon. Douglas Harkness, Canada's Minister of Agriculture, told the United Nations Food and Agricultural Organization on Wednesday that the only possible way to eliminate mounting stores of agricultural surpluses is to make it possible for more people to afford better meals.

Millions are going hungry, while food rots. The irony is that the starving people lack money.

In New York City on Wednesday Tiffany and Company advertised 14-karat gold golf putters at $1,470 each, but added that the advertisement appeared for record only, since all the putters had been disposed of.

And, nineteen centuries after the event, some people are still complaining because Nero fiddled while Rome was burned.

JUST FOLKS

(Copyright 1925, Edgar A. Guest)

WONDERIN'

By EDGAR A. GUEST

I wonder where the wind is goin'
When it rests when it ain't blowin'?
I wonder when the birds go by
How they find ingread they would fly?
An' as far as I can see
No one tells 'em what to be.
How's it happen; tell me know.
What it is that paints the rose?

I wonder where the stars in the blue,
High up there in empty space?
An' will some one tell me why
Blossoms soke to get in ple?
Seems the older that I grow
There's so much I'd like to know.

Flowers growin' in a bed,
Some are white an' some are red.

Letter To The Editor

Again Requests Handel's Messiah

Editor, Ontario Intelligencer:

About one year ago, a letter appeared in your paper asking if there was going to be a Christmas rendition of Handel's "Messiah" by the combined choirs of Belleville. So far as one's memory serves, there was no response to the query raised in the letter referred to. There was a silence so deep and profound that it had the effect of disconcerting many of we lovers of Handel's immortal oratorio. We sadly concluded that Belleville did not contain many genuine lovers of Handel But here we are again, asking the same question, as the time is coming Christmas season. We specially asked as to whether there was but one choir leader in Belleville possessing enough initiative and enterprise with which to launch this heart-warming project.

We do have some excellent soloists in Belleville. The writer knows of a basso, who, in spite of his years, still rises superbly to the rendering of "Behold I Show You A Mystery" and "The Trumpet Shall Sound." And so with all those beautiful solos. "Rejoice Greatly" by an inspired soprano; "He Shall Feed His Flock Like a Shepherd" by a really talented tenor, and "He Was Despised" by a competent contralto. Then there are all those magnificent choruses that must be in the "Messiah" transported to the Olympian Heights. With full orchestral accompaniment, I venture to say that such a performance of the "Messiah" would give a new and stimulating meaning to the impending Christmas season.

Sincerely yours,
Chas. H. Woodforde.

Sec. "Hayes Band of Handel music lovers."

Strictly Personal

Not Everyone Has a 'Conscience'

One of the most overused and misused words in the vocabulary of the social sentimentalist is "conscience."

They mistakenly believe that everybody "has" a conscience; that it can always be appealed to, in one way or another; and that this mystical conscience is infallibly premise us to tell right from wrong in our own actions.

The fact is that in many of the delinquents and criminals strutting around the modern world do not have a conscience, and would only give an ugly laugh if it were appealed to.

Man is born not with a conscience, but with a capacity for conscience. His parents, and his early impressions, give him a conscience or they do not. We judge his actions and the acts of others.

It is true that every human soul has this capacity; but it is equally true that to some persons the conscience is stunted or thwarted or twisted into grotesque shapes.

Even a "conscience" of a boy in Sparta told him that it was fine to steal — the sin consisted in being caught. The "conscience" of Huckleberry Finn told him that a runaway negro slave should be helping — and when he treated Jim like a human, he felt shamefully guilty.

Any given social and cultural system sets up a standard and kind of conscience it sets out to. This is why the Bible places emphasis at the head of the Ten Commandments — for if a society worships a false god, its whole consciences of the people will be attuned to this falseness, and they will worship evil, thinking it to be good.

The crucial problem of actual social behavior today is that so many young people have grown up without a conscience, or with one scarcely discernible one. "Remorse" is a word unknown to them after they have committed some heinous crime, for remorse and repentance are possible only if a permanent set of moral values have been built into the early years.

Emotionally disturbed young fiers of this type are more monsters, who cannot be remembered, cured, or reformed by the traditional appeals to their "sense of right and wrong." The amount of "something can affect them, for nothing in their psyches has been built to respond to the ethical instruction.

And for this reason, more punishment only confirms their unconscious fears that society is a hostile agent, and teaches them to be more wary of the police and more respectful toward it. Their failure to act as moral human beings is a reflection on society's failure to train the feelings of children toward generous and co-operative goods.

Strength for The Day

DR. EARL L. DOUGLASS

THOUGHTS FASHION FEATURES

Nathaniel Hawthorne in his profoundly moving story, "The Great Stone Face," tells how Ernest, who lived in the valley which lay below the great mountain profile, gazed so continuously on the face which nature had carved high up in the hills and admired so deeply its dignity and character, that at last he came to resemble the Great Stone Face. There was a legend in the valley that some day there would appear a man of great distinction who would resemble the stone features which the people of that part of the country were constantly beholding. Men came and went, and some were applauded, but still they saw resembled the Great Stone Face.

But the excitement always died down and nobody at last believed the legend.

One evening as Ernest was speaking to his neighbors about the deep things of God, something suddenly called his attention to all present to the resemblance between Ernest's face and the stone face high up on the mountain. The legend had been fulfilled. The distinguished man had proved to be one of simple character, living a helpful life among his fellows, conscious of no greatness but looking for it always in others.

Hawthorne's story illustrates the truth that as a man thinks within his heart, so he is. His standards of life tend to grow lower thoughts and character.

LOOKING BACKWARDS

GLEANINGS FROM OUR FYLES OF BYGONE YEARS

20 YEARS AGO

November 9th, 1920

A stirring appeal for endorsation of the proposed National Service Policy of the Kinsmen's Clubs of Canada is which they will finance publicity and propaganda for the Canadian National Institute for the Blind, was made to members of the local Kinsmen Club last night by J. Harvey Lyons, Service Director of the Kinsmen Clubs and Field Secretary of the Institute for the Blind. Forty-five per cent of Canada's blind should not have been registered with the Institute, he said, and would not have been if proper preventative measures had been taken. He reviewed briefly the splendid work being done by the institute. It is faced with three major problems, he said, the prime duty of caring for the necessities blind of the country; the training for and securing of positions for employable blind, and the most important of all, the prevention of blindness program.

"The outstanding of the twentieth century marked the 'golden age' of Canadian poultry," said at the opening few years saw several prolific poets." J. R. Pickering, district public school inspector, told the Belleville Y's Men's Club at their weekly luncheon last evening at the YMCA. Mr. Pickering's subject was "Canada's Poets" were proved highly educational and an unusually subject during these times of high pressure discourses.

Departing from the usual procedure of after-dinner speech speaker, the Belleville Rotary Club turned to his own resources yesterday and heard three informative addresses by members of the Committee of Reception. Chairman Charles Dolan spoke on "Politicians," with contributions from hers Rotarians Oswald Scott and Eli Bertelsh delivering papers on "Rotary Internationalism" and "The Value of Rotary to the Community," respectively.

30 YEARS AGO

November 9th, 1920

Following are the prices on the Belleville Thursday market: turkeys, 30 cents to 35 cents per pound; geese $2.50 to $3.00 each, ducks $1.15 to $1.40 each and chickens $1.25 to $2.00 per pair; butter 45 cents to 50 cents for a two-pound roll; eggs, 70 cents per dozen; potatoes $2.15 to $2.25 per bag; cream, 30 cents per pint.

Re-conviction in this city will celebrate Armistice Day by a monster service at St. Thomas' Church on Sunday morning. The service will be conducted by the Rev. J. G. Sparling and the Rev. A. L. Geen.

Mrs. Jonah Jackson has returned to Madoc after spending a few days in the city.

Mr. Orrondo Butler, who is attending Osgoode Law School in Toronto, is home to spend Thanksgiving.

40 YEARS AGO

November 9th, 1910

The cable which extends from the police station to the city hall tower was broken last night when an alarm of fire was being sounded. Repairs are being made today.

Mr. F. J. Wims, who is leaving Belleville to reside in Montreal, was presented with a gold-headed cane, suitably inscribed by the members of the Belleville Lodge of Knights of Columbus of which council he is a life member. The address was read by Mr. Charles Dolan and the presentation was made by Mr. J. V. C. Truslish.

Through the courtesy of Mr. Forhan, the staff and children of the Children's Aid Society enjoyed the pictures at Griffin's Theatre yesterday afternoon.

50 YEARS AGO

November 9th, 1900

The yeterans in this city will vote in fourteen subdivisions next January. The lists have been arranged and the voters should see their names are on the lists.

The soldiers at the Model School and Queen Victoria School assembled at noon yesterday and were given their vacational holiday in honor of His Majesty's birthday.

Mr. and Mrs. H. F. Mitchell of Calgary, Alta., formerly of Belleville, are visiting at this writer in this city.

Mr. Fred Hopkins left last evening on a trip to the Old Country.

TODAY'S TALK

By GEORGE MATTHEW ADAMS

BELONGINGS

There are many who do not worry about the ..rest, taxes, security and a multitude of other obligations, so as to stay alive and enjoy a normal existence companionship; but with courage, they refuse to let these things rob them of their peace of mind.

Many of us worry too much over things that have little or no value to our heritage of life and our position in having belonged to the earth on all its unthinkable and every emergency. We all need happiness to give us zest for life and all abscess of fear. Only those have no space in their plot of life.

If we have belongings we must remember that we are the curiosities of them. If we have a love for them, they should pass to those who have a like love. The heart

The world has been enriched by such a procedure. Each time that love grows, greater. This is what has happened in the preservation of the masterpieces of art that have come down to us from the world.

As a modest collector of stickpins and rare books, over a number of years, I spent much of my time with those who have had and unconscious ideas. I got my thrills at buying, but they have enriched several colleagues, but in doing so I got double joy. In some ways, many lovers of these treasures can enjoy what so much I have enjoyed. Many of those belongings will be available. Bequeath to view and love as I have loved them.

Generous and tolerant, ideally legally bequeathed, leave their joy and influence, as investments in society. They stir and warm the heart!

Should Retain Death Penalty

Wolfenden Herald-Times

It appears that Parliament will soon debate and vote on the question of whether or not to abolish capital punishment. In view of the action of the Progressive-Conservative government since it took office in 1907, of carrying out the death penalty in the case of only seven of 33 convicted of murder, and recommending the commutation in other 26 to life imprisonment, it would seem that the vote now has already been secured.

If such a decision as contemplated is arrived at following thorough and conscientious study and consideration of all issues involved, then we shall have no misgivings as to whether or not an important matter was properly dealt with by Parliament. Unfortunately, this has apparently been to much conditioned by the fact that the whole question of capital punishment that one wonders if the decision to abolish it has already reached by government will be satisfy for the common welfare.

The foremost and oft-repeated argument of those who wish to have the death penalty abolished is the argument that the innocent man may perchance be sent to the gallows and thus irrevocably lost to the world of society. The very thought of such a possibility is of course impressive, but by the same token how many scores of other lives are lost, how many go unpunished, could be murdered by a subject to the fear of capital punishment as the great deterrent to such possibilities.

The lessening effect of a heavy penalty where all law enforcement officials agree is recognized fact. The conviction that sometimes creeps in that capital punishment is considered, is due to the contention by the defence that the accused is committed in a blind rage and under the influence of drink. Such instances involve the sanity question with few exceptions, but where there is definitely pre-ster amber of premeditation is a factor; in the latter two cases, the fear of the death penalty is usually the sole influencing force. Also as a result there would there be any doubt that those defendants who plead, in fact the fact that since the abolition of capital punishment in Great Britain the number of murders there, the number of murders has increased.

The main consideration before the House should be one of safeguarding the life of the law abiding citizen. The most barbaric means now employed. Very few indeed must be the people who have the thought of revenge as a reason for advocating the continuation of capital punishment. The great majority in favor of its retention are actuated as an essential to combat the vastly increased incidences of crimes of violence, in which death is the result.

This Should Do the Trick

Batesville, Ark., Guard

For the benefit of all those who have a hard time getting out of the bed, we present word of what a man has tried for stubborn sleepers. Lately patented by a Pennsylvania Naples. His alarm is unique. If the sleeping sluggard does not arouse himself to switch off the normal alarm, an electric device incorporated in the clock sends a taped broadcast featuring the continuous barking of a dog, several pistol shots, and finally a cannon booming report.

If all this fails to arouse, call the coroner.

To Your Good Health

By Joseph G. Molner, M.D.

HEART DISEASE IS THE COMMONEST OF ALL SERIOUS AILMENTS

Angina pectoris, the pain which comes when the heart muscle is deprived of the amount of oxygen it needs, is the natural result of a certain type of heart disease.

It is not uncommon — because, after all, heart disease is the commonest of all serious ailments with which we are afflicted.

Not all heart disease involves any heart or chest pain. But when, for one reason or another, there is some interference in the circulation of blood to the heart muscle itself, the pains of angina pectoris result. (Just as it, for example, the circulation happened to be retarded to a foot or hand, pain would result in the foot or hand.)

In the so-called classic cases (and it would be unwise for a dog a doctor, if more cases presented the "classic" picture sometimes is likely to bring on an attack — walking, going upstairs, eating a large meal, for example.

The exertion requires increased activity by the heart, and this uses up oxygen faster than the retarded circulation can supply it. Then the angina pain is felt.

But here is the point I want to make. Some people think that other things are more likely to bring on an attack: Excitement or nervous tension, rather than physical activity, touches off the trouble.

By this I certainly don't mean that people of this sort should indulge in too much physical activity and escape the consequences. What happens is this. Some people become very good judges of how much they can do, physically, without touching off angina pain. But they just don't always learn that excitement, or nervous tension, or getting mad, or drinking too much can overtax the heart and cause pain.

An article some time ago by Dr. John Francis Briggs cited some odd cases. Some fainted, he said, have no pains until they go to the doctor. Illness, nervous tension — goes it. Some get the pains while lying down, seeing that they are happy about something. Excitement is perhaps the common cause, listening to or watching prize fights or ball games being the most familiar.

The net burden of this advice is simply that angina patients remember that individuals aren't all alike. Health isn't precise, like arithmetic. What bothers one person may not bother another. Some people with "medical" heart conditions may have entirely different constitutional systems, and react differently.

There is absolutely no reason which can take the pains of becoming familiar with the idiosyncrasies of Prince George, Duke of Cornwall, eldest son of George III.

THE PACKSACK

By GREGORY CLARK

At a recent convention of police chiefs in Regina Executive Commissioner R. H. Matlock of the Boy Scouts Association said that only about 18 per cent of the youth of Canada was linked with the scout movement, that only another 18 per cent was linked with other youth movements, and that consequently nine million young Canadians without the strong influence in character training of the scout movement.

To speak with disparagement of the scout movement or any other "youth movement" would be to bring the roof down on our heads. Therefore, let it be understood that in what many of us feel with regard to this statement on the character training of our youth, no disparagement is intended. But I for one expected the roof to fall in on Mr. Matlock at the hands of the churches and the social organizations. As far as I have been, or heard, no roofs have fallen.

One quarter from which no protest could be expected was that of the most remarkable feature of the twentieth century has been the triumph of children over their parents. There can be no doubt whatever today that the power and the mind of their children. Terrified of being left behind by the wonders of the age, far exceeding any technological advance including motor cars, aeroplanes, TV and atomic fission, is the emancipation of childhood from those strong influences in character training that they formerly were subject to in the home. The number of parents who conceive themselves to be their responsibility appears to have declined practically in the past eighteenm, leisured thirty years.

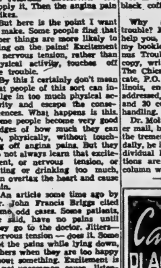

Canadian PLACE NAMES

CORNWALL, ONT.

There appears to have been a small settlement at Cornwall previous to 1784, but in that year the first survey of the district was made and the site of Cornwall set aside as a town lot. It was first named New Johnstown, for an older Johnstown in the Mohawk valley, which during the former home of some of the new settlers. It was later named Cornwall in honour, probably, of Prince George, Duke of Cornwall, eldest son of George III.

Family Fetes A. Kincaid on 85th Birthday

MADOC — Close to 150 relatives and friends gathered in the Trinity United Church parlors on November 1st for a reception in honor of Mr. Archie Kincaid, on the occasion of his 85th birthday.

Although his official birthday was on November 5th, his family decided to hold the celebration on the previous Sunday afternoon.

Among those present were Mr. Kincaid's four sons, Benson, Jack, Kelvin and Newton Kincaid.

Trinity Ladies' Club catered for the reception.

The head table was appointed with a cut-work cloth, and decorated with a bouquet of yellow chrysanthemums, yellow candles and a large birthday cake trimmed in yellow with 85 candles in the form of a horseshoe. Several smaller tables carried out the same color scheme.

Servers were Mr. Kincaid's grandchildren, Misses Kaye Kincaid of Toronto and Mary Jane and Patricia Kincaid of Madoc, assisted by daughters-in-law, Mrs. Benson Kincaid, Mrs. Jack Kincaid, Mrs. Kelvin Kincaid and Mrs. Newton Kincaid.

Mr. Kincaid was the recipient of two lovely bouquets of yellow roses, one from Mr. and Mrs. Robert Murray of Toronto and one from Madoc Public Institute, several lovely gifts, and numerous cards.

The day ended with a happy reunion of the family at the home of Mrs. Newton Kincaid for dinner and an evening of reminiscing and fun.

A DRENCHING EXPERIENCE.— The water-level spectators at the launching of the ore carrier Arthur S. Honser (foreground) found themselves up to their hips in water as large waves swept the Detroit docks after the vessel hit the water in sidewise Great Lakes launching style. The Honser is 730 feet long with a beam of 75 feet, maximum draft of 25 feet. Army Engineers because of lock limitations at Sault Ste Marie and along the St. Lawrence Seaway. The ship grosses 25,000 tons. (AP Wirephoto).

2nd Thurlow

2ND THURLOW — The community was shocked to hear of the sudden passing of Mr. Coral Howard. The sincere sympathy of the many friends and neighbors is extended to Mrs. Howard and Barbara.

Sympathy is also extended to the Whalen family through the death of their aunt, Mrs. Hazel Emery, of Tweed. Mrs. Healey was a sister of the late Mrs. Peter Whalen.

Mr. and Mrs. Noble Trumble and children, of Sydenham, Mrs. Leslie, Mr. and Mrs. Bryson Leslie, Belleville, were Sunday dinner guests of Mr. and Mrs. Harry Thompson.

Mr. and Mrs. Fergey, of West Huntingdon, were Sunday supper guests of Mr. and Mrs. Douglas Atkins.

Mr. Norman Clapp is greatly improved and is able to be out again although he has to report to the hospital for the occasional check up.

Mrs. R. Mitchell spent Tuesday afternoon with Mrs. Atkins arranging the 1960 slate of officers for the Neighbors' Aid.

Mr. and Mrs. Harry Thomson, Ronald Mr. and Mrs. Russell Barkholder, Belleville, on Monday evening.

Friends and neighbors of Miss Lily Craig are sorry to hear she is a patient in the Belleville hospital. All wish her a speedy recovery.

Sympathy is extended to the Milne family in the death of a former Neighbors' Aid member, Mrs. Alex Milne, who was a long time resident and valued member of the Aid.

Sympathy from the neighbors and friends of this community is extended to Mrs. J. Hilton in the death of her brother, Mr. Harry Allison who passed away in Toronto.

Mr. and Mrs. A. Beer, Belleville were Thursday night guests of Mr. and Mrs. Harry Grills.

The many friends and neighbors of the late Mr. Coral Howard attended the funeral on Wednesday afternoon.

Mr. and Mrs. F. Mitchell attended a meeting of the W.I. at Shire Hall on Wednesday night.

The young folk of the community enjoyed treats at the various homes on Hallowe'en. Many and varied types of costumes were displayed.

On Tuesday Mr. and Mrs. Ambrose Whalen, London and Miss Kay Whalen, Reg. N., Toronto, attended the funeral of their aunt, Mrs. Healey, of Tweed. They were overnight guests of Messrs. Gerald and Andrew Whalen.

CHESS SET AUCTIONED

LONDON (AP) — A Russian chess set said at auction at Christies for 1,700 guineas ($5,-960). Each piece was set with diamonds and rubies and had the imperial Czarist crown in silver. The buyer was a dealer from Florence.

7 DIE IN BLAZING

(Continued from page 1)

would have been no hope for them if the ship had exploded and launched off fires in dozens of big oil storage tanks lining the north shore scant yards away.

ROCKED BY BLASTS

Five explosions rocked the 540-foot tanker dock. The first came at about 12:30 a.m., minutes after the fire broke out.

Flames towered more than 300 feet high. Black, oily smoke mushroomed over the vessel and cast a pall over this gulf coast city of more than 500,000 for hours.

The final blast almost 12 hours later shot flames skyward again just as firemen appeared to have it under control. It pushed heat waves around the storage tanks on shore containing more than 1,000,000 gallons of highly-explosive fuels.

The night watch when the fire broke out included Lesley, Robert Dippel and Edward Wells.

SOUNDS ALARM

Daley said he first noticed the fire on the surface of the channel. He reported it to chief mate George Davis and then ran to the ward a hatchway to sound the alarm.

Then came the first explosion. It went over the rail between the dock and the dock's fireboat. Then came another explosion.

"That's when the steel began bombarding. Steel was flying all around me. I didn't know whether it was from the ship or the dock."

He got away with only minor burns but left his life savings of tubes and pipelines.

Wallbridge

WALLBRIDGE — Wallbridge anniversary service on Sunday morning was well attended. The Rev. J. McCartney of Canifton, was the minister and gave an inspiring message. The Canniffton choir gave three anthems which the congregation enjoyed.

After the service a lovely luncheon was served to about 125 of Canifton people by the Wallbridge ladies, making the anniversary an inspiring service.

The Wallbridge W.A. held its annual pot-luck dinner on Tuesday when the teachers and pupils and many adults came and enjoyed a good hot dinner. Proceeds of dinner were $25.

Mr. and Mrs. Ed. Spencer were recent tea hour guests of Mr. and Mrs. Ben Acker of Belleville.

Quite a number of ladies attended the Foxboro bazaar on Wednesday afternoon.

Mr. and Mrs. Don Doolittle, of Toronto, were weekend guests of the latter's mother, Mrs. S. Nicolson.

$3,400 in a locker aboard ship. "I think I'll be sailing tankers again. I'm going back to freighters."

The first explosions buried some sailors into the oil-covered, chilly waters. The temperature was about 40 degrees.

Others slid down lines or leaped overboard. Flames shot down and under a Y-shaped pier where loading to storage tanks ashore. Attendants quickly turned off valves connecting loading

Several Winter Courses Now In Progress

BATAWA — Bata winter courses began November 7th. More changes have been made in the schools of some courses. At the Batawa Public School the opening lectures in chemistry will be conducted from 9-10 a.m. by Mr. J. Wasunna. English classes will be conducted from 10-11 a.m. by Mr. C. W. Slvan. Mr. Ron Mitts will lecture in administration from 10-12. Messrs. Frank Sury and J. Janecka will conduct the course in Quality Shoemaking from 8-10 a.m. in the leather and rubber department. Mr. Bryan Fines will conduct the Employment Policy course from 10-11 a.m. in the Batawa Recreation Hall and the course on 'Logic' by Mr. C. W. Sloan, from 11-12 a.m. in the Recreation Hall.

TRAINS CRASH IN FOG

LONDON (AP) — Two commuter trains collided in suburban London today, injuring 12 persons as the season's worst fog enveloped much of England. Airplane flights were grounded and high-way traffic snarled. At least one person was killed and seven hurt in automobile accidents.

Five-year-old overtaken en route to North Pole

When Robert P, aged 5, was overtaken recently at the city limits he explained to police officers and his anxious father that he was on his way to the North Pole. His reason: to give Santa Claus a hand for Christmas 1960.

Robert's father supplied the explanation. An enthusiastic member of Imperial Bank's new Christmas Club he had said to his son: "Santa's going to be a busy man delivering gifts to you next Christmas, Bobby".

Robert promptly decided Santa needed help and had set out.

Joining Imperial Bank's new Christmas Club is a good way to keep Santa busy at your house next year. The only requirements are weekly deposits of 50c, $1, $5, $10 or $10. The result will be a happy, bountiful Christmas, free from budget worries. Join up at your nearby branch of Imperial Bank today.

IMPERIAL BANK

Hillier

HILLIER — The leaders of the girls 4-H Club, Mrs. A. Best and Mrs. James Alexander, held their first meeting for their new club project on Tuesday evening last.

Mr. and Mrs. R. Dunn and Doris visited the former's parents, Mr. and Mrs. Charles Dunn and Mrs. Palmer on a recent day. Glad to report Mrs. Dunn now able to be up around for a few hours each day.

Mrs. Noble Young and Raymond and Mrs. A. Wanamaker visited at Wooler on Wednesday at luncheon hour.

Mr. and Mrs. Gerald Campbell were recent visitors of the latter's mother, Mrs. Norman Vanclief.

On Thursday evening, Mrs. Sherman Foster, Mrs. D. Alyea, Mrs. A. Wanamaker, Mrs. C. Benway and Mrs. W. Cunningham were guests at the social evening entertainment functions given by Demorestville W. I. members.

Mr. Oscar St. Pierre, while working at a building at Mr. James Alexander's, had the misfortune to be injured in a fall. At present time Mr. St. Pierre is up and around again.

Mr. John Young and Cecil Young, Canifton, visited their mother, Mrs. W. Young. Glad to report Mrs. Young much improved from recent injury.

Mr. Stanley Young returned home to Belleville after spending some time with his mother, Mrs. W. Young.

Mrs. Earl Martin has sold property to Mr. Jeans, of Pickering Beach. They propose to build a summer home and Mr. and Mrs. Jeans will become residents, members of the community.

Mr. and Mrs. W. A. Evans, Kingston, Mr. and Mrs. R. Lancaster, Belleville, and Mr. and Mrs. Grover Smith, were recent guests of Mr. and Mrs. Arthur Wannamaker.

Friends and neighbors gathered at the home of Mr. and Mrs. B. Reid on a recent evening and presented Mr. and Mrs. Reid with a lovely Calvin with a walnut coffee table, lamp and purse of money, in honor of their recent marriage.

Congratulations to Mr. and Mrs. Douglas Crawford, Toronto, upon the arrival of a little daughter on Sunday. Mrs. Sherman Foster visited her daughter in Toronto. Mr. and Mrs. Alfred Cairns accompanied Mrs. Foster.

RUSSIANS TO VISIT

OTTAWA (CP) — Some 11 representatives of the Soviet pulp and paper industry are expected to visit Canada next spring for four weeks, it was reported Senator Hugh Geoffrey D. Hayden, research director for the Canadian International Paper Company. He was a member of a nine-man delegation of the Canadian Pulp and Paper Association just returned from the Soviet Union.

FIRST LADY

So Lin DEW, an Eskimo doll and the first of her breed to be officially recognized in Canada, stands with Lin's handler Geoff Bates of Edmonton. So was born without shelter in 40-below-zero Arctic weather and taken south by owner Allen Trummel. Now the mother of five pedigree pups, So is the mascot of the Edmonton Eskimos football team. (CP Photo).

Batawa

BATAWA — Mr. A. Rozai, Company manager of Kingston, Jamaica, and Mr. O. Skilenar, production manager, visited the Bata Shoe Company last week.

Mr. D. Cipera, who is a patient in Trenton Memorial Hospital, is progressing favorably.

Congratulations to Mr. and Mrs. Ralph Armstrong who celebrated their 29th wedding anniversary last week. May their future health and happiness eclipse that of the past.

Mr. Stelohauer is a patient in hospital and his many friends wish him a speedy recovery.

Many friends of the district will be glad to welcome the Reverend Father Dostal in the village to participate in the 40 hours of devotion with special masses.

Mr. and Mrs. Tom Bata and Mr. Philip Cornell visited the Bata Shoe Plant last week.

BEATEN, ROBBED

PETERBOROUGH (CP)—Provincial police sent out a province-wide alarm Sunday for two men wanted in connection with the robbery and beating Saturday of a 71-year-old shopkeeper. Police said Solomon Salhany was robbed of an estimated $2,000 after being hit on the head several times with a stove poker. Police said the elderly man finally told the men were to find his money. He was reported in satisfactory condition in hospital.

The Quinte Reports

News of Your Local Sea Cadet Corps

Last week the Sea Cadets of the "Quinte" held their regular Thursday parade with Lieutenant Brooks being appointed due to the use of the Armouries for other purposes. Chaplain (P) R. Mundah led a citizenship discussion with the crew for the first part of the evening. Following the evening's refreshment break new entries were given instruction on ranks and insignias of officers in the three armed forces, and the other Sea Cadets were given a lecture on engine-room procedure by Mr. William O'Sullivan.

COMING EVENTS

A week from next Tuesday night Chaplain (RC) W. McGee will be starting a sports program for the winter months. Broomball, basketball, and other indoor sports will be on the agenda.

The visit of Lt. R. Wilson, RCN, to the "Quinte" to show movie films of the Royal Canadian Navy which was scheduled for this coming Thursday has been postponed until Thursday, November 26th.

C. O. (SB) A. K. Hill of Area Office will be visiting the Corps on Thursday, November 19th, for the monthly inspection of the local cadets.

Tomorrow's parade will be the last rehearsal prior to the Remembrance Day parade and ceremonies. All cadets are requested to be out in full uniform for this important parade Tuesday evening. Final instruction for the services on November 11th will be made at this time.

Last Saturday evening the cadets had a dance at the barracks on South Front Street. All arrangements were made by a cadet committee headed by Acting Leading Hand Bruce Parks.

Next week target shooting will commence for those members of the crew who have not yet had a chance to achieve their marksmen's rating.

L. R. MOORHEAD, D.C.
& X-RAYS
Phone WO 8-3276
Res. WO 2-5439
214 Church St. Belleville

Belleville United Appeal
HEADQUARTERS
OLD HYDRO BUILDING
CORNER OF VICTORIA & PINNACLE STS.
OPEN
MONDAY THROUGH FRIDAY
10.00 a.m. to 5.00 p.m.
Phone WO 8-5573

CHARTERED BUS TO ICE CAPADES
Special Price $7.00 Return
Includes Excellent Seat at
MAPLE LEAF GARDENS
Enjoy a comfortable trip in a new air-ride bus.
Bus leaves Wednesday, November 11 from B.C.I. Collegiate on Queen St. at 2.00 p.m.
Tickets available at Schwab's, 222 Front St.

FREE from WALKER HARDWARE

This genuine $15.95 Presto
Electric Fry Pan, absolutely FREE...

When you buy this Combination
DEEP FAT FRYER-DUTCH OVEN for only $29.95
They're fun to use . . . they're easy to clean . . . and, they're yours for only $29.95. You've never seen anything like it! These are both famous submersible Presto Ppplinces with the one and only detachable, automatic Control-Master! You get a deep fry basket, lid and meat-rack, too . . . all for $29.95! Hurry . . . stocks are limited!
COMPLETELY SUBMERSIBLE, HANDLE AND ALL!
COME IN . . . DON'T WAIT THERE'S NEVER BEEN A BIGGER, BETTER BARGAIN!
WALKER HARDWARE CO. LTD
"Quality at Fair Prices"
248-50 FRONT STREET
DIAL WO 2-25

You can see and feel the difference
DIAL WO 8-6738
Belle CLEANERS LAUNDERERS
SANITONE
CASH & CARRY SERVICE
23 Bridge St. W. 356 Coleman St.

SOCIAL and PERSONAL

Mr. J. Andy Dever, 4 Carman Avenue, is a patient in Veterans' Pavilion, Kingston General Hospital.

• • •

Miss Alfreda Lew, Miss Barbara Pointer, Miss Sandra Tatham and Mrs. Arlene Johnson, (nee Glen), were successful in passing their registered nurses' examinations.

• • •

LAC Harvey Cooper, and Mrs. Cooper, nee Elaine Fortin, and baby son, Ronald, are sailing on the "Carinthia" from Montreal on Friday for Germany, where he has been posted with the RCAF.

Women's Activities

FARLEY AVENUE P.W.

The regular monthly meeting of the Presbyterian Women was held at the Sunday School on Farley Avenue.

Mrs. R. R. Brain read the Scripture.

Report of the successful "Autumn Tea" held last month, was made by the treasurer, Mrs. J. Fullerton.

An interesting program was in charge of Mrs. S. Hay, who commentated on slides shown of the Canadian Indians.

The group welcomed three new members: Mrs. E. Brown, Mrs. A. Brain, and Mrs. R. Brown.

The ladies worked on the making of the drapes for the Sunday School.

Refreshments were served by Mrs. W. Partridge, Mrs. S. Hay and Mrs. C. A. Woods.

WEDDINGS

SOLMES — AUNGER

MARMORA — A quiet wedding was solemnized in St. Paul's Anglican Church, Marmora on Friday evening, October 30th, by Rev. R. J. Fleming, when Patricia Merriam, youngest daughter of Mr. and Mrs. William Aunger of Marmora, became the bride of Thomas Elwood Solmes, son of Mr. and Mrs. Herbert Solmes of Springbrook.

The bride wore a suit of royal blue with white hat and gloves, and black handbag and shoes, and her corsage was of white Sweetheart roses.

Mrs. Jack Solmes was matron-of-honor, also wearing a suit in royal blue similar accessories and a corsage of pink roses.

A small reception was held at the home of Mr. and Mrs. Jack Solmes, Marmora.

The young couple will reside in Marmora.

FOSTER — PARLIAMENT

Standards of shasta 'mums and shell pink gladioli interspersed with ferns, formed a lovely setting in Bloomfield United Church, Bloomfield, on Saturday, October 24th when Helen Margaret Parliament, daughter of Mr. and Mrs. Donald Parliament, Bloomfield, became the bride of Ross Leland Foster, son of Mrs. Harry Foster and the late Mr. Foster.

Rev. Stephen Spurrell officiated at the double-ring ceremony.

Mr. Robert Barber, cousin of the bride, was guest organist. He provided the wedding music and accompanied the soloist, Mr. Douglas Reynolds, who sang "Wedding Prayer" before the ceremony and "O Perfect Love" during the signing of the register.

Given in marriage by her father, the bride was radiant in her floor-length white nylon guipure lace bridal gown with molded bodice, long sleeves, seed pearl trim around the neckline and satin inserts in skirt to give a three tiered effect. She wore a finger-tip veil of tulle illusion, held by a heart shaped cap studded with pearls, and carried a cascade bouquet of deep red roses, stephanotis and fern.

Miss Gertrude Parliament was her sister's maid-of-honor in a dress of shrimp organza over taffeta with a shirred bodice and full skirt.

Little Miss Kathy Foster, niece of the bridegroom, was flower girl dressed in shrimp organza over taffeta similar to the maid-of-honor. Both wore matching headdresses and carried white shasta 'mums tied with pale green ribbon.

Mr. Keith Foster was groomsman for his brother, and Mr. Arthur Parliament, bother of the bride and Mr. Blaine Foster, cousin of the bridegroom, acted as ushers.

The reception for ninety guests was held in the church parlors with the Bloomfield Women's Association catering.

The bride's mother received, wearing navy crepe and lace dress, beige hat, navy accessories and corsage of pink roses. The bridegroom's mother assisted, wearing a dress of rosebud crepe and lace with lighter toned hat and gloves, black accessories and corsage of cream roses.

The guests were seated at quartet tables centred with white 'mums.

The bride's table was centred with a three-tiered wedding cake topped with two doves holding wedding rings, under an arch. The cake was flanked by silver candelabra holding pink candles. The bouquets of the bridal attendants and pink streamers added to the nuptial effect.

Rev. Spurrell proposed the toast to the bride. The bridegroom responded and proposed a toast to the maid-of-honor and the flower girl. The groomsman replied.

For a wedding trip through the mountains to the east coast and Boston, the bride chose a dress of beige brocaded taffeta, brown fur jacket, brown feather hat, brown accessories, and corsage of yellow 'mums.

Out-of-town guests were present from Port Hope; Belleville; Shannonville; Moira; Toronto; Oshawa and Ottawa.

PATTERSON — HAMMOND

CLAYTON, N.Y. — Miss Lois Rae Hammond, daughter of Mr. and Mrs. Gerald R. Hammond, 303 Rugunia St., Clayton, became the bride of Burton R. Patterson, son of Mr. and Mrs. Harry V. Patterson, 717 State Street, grandson of the late R. B. and Mary Juby Searles, of Oak Lake, Ont. at 2:30 p.m. Sunday, September 27, 1959, in Christ Episcopal church. The Rev. David M. Talbot performed the double-ring ceremony.

The bride, given in marriage by her father, wore a chapel sweep gown of bouquet taffeta, all interlon lining, with a yoke of French Chantilly lace heavily flecked with iridescent sequins and tiny pearls, having a round neckline and small cap sleeves. Two tucks at high waist fitted into princess style and there was a traditional button-ed back with a large taffeta flower at the centre. Her finger-tip-length veil of French illusion fell from a matching crown of tiny loop prongs at the top and matching lace with an edge in tiny seed pearls. She carried a white Bible crested with white roses.

The matron of honor was Mrs. Douglas Patterson, sister-in-law of the bridegroom, while Miss Fehha Patterson, the bridegroom's sister was bridesmaid.

Mr. Douglas V. Patterson acted as his brother's best man. The ushers were Messrs. Jon Hammond, brother of the bride and Wick Knapp, fraternity brother of the bridegroom.

The matron of honor wore a pink ballerina-length gown with a corton lace bodice, a tiny roll edging around the neckline and cap sleeves with a plain satin cummerbund and bow back detail with Jewel French Illusion and carried a cascade bouquet of pink Sweetheart roses. The bridesmaid wore an identical gown in blue with matching headpiece and carried a cascade bouquet of blue Sweetheart roses.

The bride's mother wore a dress of smoky bronze Cantoni velveteen with a bell skirt, square neckline, elbow length sleeves and waistline trimmed in satin. Her bronze hat was trimmed with matching Cantoni velveteen and her shoes and bag matched the satin trim of the dress. She wore a corsage of bronze roses. The mother of the bridegroom wore a costume in smoky grey, schiffli embroider sheath dress with matching hip-length jacket, three-quarter length sleeves and roll collar of taffeta, matching accessories and corsage of yellow roses.

Immediately following the ceremony, a reception for 250 guests was held at McCormick's restaurant in Clayton, after which the couple took a wedding trip to the mountains.

For travelling the bride chose a grey suit with matching grey accessories and a corsage of white roses. Upon their return, they will reside at 519 Riverside Drive, Clayton, N.Y.

The bride is a graduate of Clayton Central School and Utica Business school and is employed as a secretary by Dr. William C. Heady, M.D. The bridegroom graduated from Clayton Central school in 1953 and from Mohawk Valley Technical Institute in 1958 and is employed by George Schafer.

Out-of-town guests were present from Newcastle, Ont.; Canifton, Ont.; Utica and Watertown.

W.A. Sponsors Successful Tea And Bazaar

A successful tea and bazaar was held in Foxboro United Church Sunday School Hall on Wednesday afternoon, sponsored by the Woman's Association.

The Rev. R. F. Darke gave the invocation, welcomed the guests and declared the bazaar officially opened.

Mrs. M. Jamieson, president of the W.A. and Mrs. V. Simmons, extended a warm welcome to the many visitors. Mrs. F. Prindle and Mrs. H. Elliott were in charge of the selling of the tea tickets.

The Hall was beautifully decorated with baskets of artificial autumn flowers, richly colored autumn leaves and boughs of evergreen.

The tables were decorated with gold and brown crepe paper streamers and autumn leaves.

The home-baking table convened by Mrs. G. Priest, assisted by Mrs. E. Sills, displayed a lovely array of cakes, cup cakes, tarts, cookies, pies and buns. The fancy work table and variety table were both convened by Mrs. C. LaRue, assisted by Mrs. H. Beatty and Mrs. B. Hollinger. The fancy-work consisted of crochet work, pillow cases, a quilt, luncheon cloths, towels, tea towels, mitts and pin cushions. The variety table displayed jewellery, doll clothes, nylon hose, men's ties, plastic-foam slippers and various other items.

Mrs. P. Kilpatrick was convener for the apron table assisted by Mrs. A. Gough. There was a lovely display of aprons in all sizes and styles.

The candy table was convened by Mrs. J. Reynolds, assisted by Mrs. C. Wilson, and consisted of home-made candy, chocolates and pop-corn and did a thriving business with the school children.

The touch-and-take table was convened by Mrs. W. Rombough and Mrs. E. Morgan.

The country store, convened by Mrs. G. Meyers assisted by Mrs. W. Scott, featured all kinds of groceries, canned goods, vegetables, eggs, apples and various other articles. A lovely array of ferns, African violets and house-plants was also on display.

The fish-pond convened by Mrs. C. Hubble assisted by Mrs. W. Johnston, was the centre of activity as the school children flocked in to try their luck.

Mrs. B. Hollinger was convener for the Christmas [illegible] table, proceeds of which [illegible] go to group 2 of the W.A.

LOVELY TEA ROOM

The tea-table was lovely with its white embroidered table cloth, centred with a lovely centrepiece of yellow and bronze mums, flanked by a silver candelabra with candles to match the centrepiece. A silver tea service was placed at each end of the tea-table.

Each guest table was appointed with a white luncheon cloth centred with a lovely little centrepiece made of gold and bronze ribbon centred with a bronze mum.

Those presiding at the tea services were the presidents of each visiting auxiliary.

Those who served were: Mrs. D Dafoe, Mrs. R. Scott, Mrs. D. McKeown, Mrs. C. Harry, Mrs. G. Gay, Mrs. H Stewart and Mrs. L. Carter.

Replenishing the plates were: Mrs. C. Arthurs, Mrs. E. Dafoe, Mrs. J. Herbertson, Mrs. A. Mann and Mrs. C. Tupper with Mrs. C. Bamber making the tea.

Mrs. M. Reynolds received the tea-tickets.

Mrs. J. Ewing was convener with Mrs. F. Dudley as co-convener for the tea-room.

Many thanks go to those who contributed in anyway to the success of this bazaar.

Dolls Will Be More Popular This Christmas Than Ever

PICTON VALEDICTORIAN — Sandra Carman of Green Point delivered the valedictory address at Prince Edward Collegiate's graduation exercises at Picton, Saturday night. Sandra was the top honor graduate and won the Dominion — Provincial students' aid bursary and awards in Latin and French. She is the daughter of Mr. and Mrs. Leonard Carman.

By OLI DAUM
Canadian Press Staff Writer

MONTREAL (CP) — Perhaps little girls now won't have to wait for domestic science classes to learn the arts of homemaking.

A preview of discoveries to be made on Christmas morning disclosed that a greater number of the toys being turned out by a Canadian toy company (Canadian Playthings Manufacturers) are replicas of the things mama has around the house.

For instance a new doll, 30 inches high, could double for a three-year-old child. Its hair can be washed, combed and curled—but not dyed or bleached—and the little mother can dress it in the clothes she wears herself.

The living doll may have difficulty lugging her life-sized companion around, but its limbs move, are washable and warm to the touch. It is made of lightweight plastic.

REALISM KEYNOTE

"Dolls will be more popular this year than ever," said J. C. Schaffter of Toronto, president of the toy company. The demand for "realistic" dolls has been so great that manufacturers now hardly trouble to produce any without at least movable limbs. Realism is the keynote; the youngsters are demanding it.

Another newcomer is a barbecue set which threatens to relegate the old-fashioned tea-set to the shade. It includes everything from a cauldron to a two-pronged fork to flip the steaks. There the realism ends, however — the young cook will have to provide her own steaks.

Tea sets have been given a lift. A silver service has been added to cups and saucers but sometimes the service, complete with engraving, is gold-colored so that mother doesn't mistake it for the real thing.

Nor have boys been forgotten. Former metal trucks, mobile cranes, trains and other equipment of miniature size have been enlarged "so that they can ride them as well as push them," said Mr. Schaffter.

The use of plastic instead of metals has allowed greater use of detail such as marking on tires, ribs and panels on trucks and outlines of the mechanics of a motor.

TV INFLUENCE

While mother may not have a real cowboy hooting around shooting up the livingroom she does have a television set that transmits wild west shows, and most gun and holsters sets bear the names of current television heroes. That applies to boxed parlor games too.

Mr. Schaffter said the Canadian toy industry really came into its own during the Second World War. Because of import restrictions Canadians had to start producing their own toys.

"The industry now has 125 firms employing 10,000 people," he said. "This year sales of Canadian-made toys will be in the vicinity of $80,000,000."

KEEN LEARNER

BRANTFORD, Ont. (CP)—Dr. Katherine Richter is a professional woman on her job, and an apprentice in her spare time. She has enrolled in the carpentry and woodwork class at night school.

Memorial Service Held At St. Thomas'

The congregation of St. Thomas' church honored its dead in two wars at a Service of Remembrance on Sunday morning. The two honor rolls were placed in the south of the chancel and were draped with a Union Jack which was the Rector's Burial Flag during the Second War. Through the kindness of Mrs. A. Gulliver the symbolic wreath of poppies was placed on the rolls.

All those assisting the rector had served in either of the two wars.

The first lesson from Ecclesiasticus was read by Mr. R. H. Tanner and the second lesson from 1st Corinthians was read by Mr. John A. Silver, MBE, CD.

Following the hymn, "O God Our Help in Ages Past," the names of the fallen in the First War were read by Mr. G. M. Miller and those of the Second War by Mr. M. F. L. Jones.

The rector, Canon A. S. McConnell, MBE, CD, was preceded by the Crucifer, Mr. John Szczerba, who served with the Polish division in the Second War and remained at the honor rolls for the sounding of the Last Post and Reveille by Mr. George Wardle.

Lines of Commemoration were recited by Mr. John A. Silver. The singing of the anthem, "At Thy Feet," by Bach, in which Mrs. J. Minett took the solo, brought this reverent and impressive part of the service to a close.

In his sermon Canon McConnell said he had a three-fold duty to perform, to pay due homage and respect to those who had paid the supreme sacrifice, to preach the Christian doctrine of charity and forgiveness and to bring to the people of the world the utter futility of war and to pray for peace.

Ex-service men Mr. A. A. Clarke, Mr. M. F. L. Jones, Mr. James Stone and Mr. Harry Taylor acted as sidesmen and took up the offertory during the singing of the hymn "O Valiant Hearts."

The flowers on the altar were a memorial to the rector's two brothers who gave their lives in the First War.

Mother's Helper

DRIPPY toys straight from the tub can be deposited handily in a plastic pail kept for this purpose. Most supermarkets or hardware stores sell these mop-basket-size pails in many different colors. There's a handle, of course, for convenient transportation or hanging.

Foam Rubber Craft Displayed At A.B.W. Aux.

The Afternoon Branch of the Woman's Auxiliary of Christ Church held the November business meeting in the parish hall on Thursday afternoon.

The meeting was opened with a devotional period conducted by the president Mrs. H. Pitt, assisted by Mrs. G. G. Wright, who told a story based on the life of an Asyrian shepherd who once lived in Palestine, and his interpretation of the 23rd Psalm, emphasizing the fact that a shepherd always leads his flock, never drives them. Mrs. H. Wright acted as pianist.

Reports were heard from the various officers followed by a lively business session in which many items of interest to the members were discussed. It was agreed to adopt a missionary and his family as a Christmas project. Mrs. Pitt was appointed to act as Archivist secretary for the branch. A special communion service will be held on St. Andrew's Day November 30th, at 10.15, a.m.

Thanks were extended by the president to all who assisted in the Diocesan Deanery and Board meeting which was held recently in the parish.

Mrs. F. Clare introduced Mrs Bartindale, who gave a demonstration on the art of foam craft. She was thanked by Mrs. J. Chapman for her interesting display.

Mrs. C. Hayes gave a talk on the work of Miss Norma Westgage, Matron of St. Luke's Hospital, Pangnirtung, in the Diocese of the Arctic. She is presently attending the Anglican Women's Training College, Toronto, while on furlough.

After the meeting closed a social period with refreshments, supplied by Mrs. M. T. Campbell, were served by Mrs. C. Hayes and Mrs. W. F. McLaughlin.

CHILDREN'S TEETH

Early dental care in childhood will protect the first teeth and give a healthy foundation for the permanent set.

Novelist in Early 30's Blind But Still Writing Books

VANCOUVER (CP)—The writing of 19 novels and 1,500 radio scripts is a notable achievement.

Now graceful Patricia Young has added another story to her life. It involves bomb injury, brain surgery and finally—blindness. Yet despite all this, her latest book, Half-Past Yesterday, now is on store book-shelves.

Pat looked at death and saw "neither fear nor fight," just a sort of sadness. But the sadness has gone and it has left a different person.

"You see things differently after an experience like that," she says, referring to a brain operation two years ago and the blindness that followed.

"You brush away non-essential things from your life — like clothes, cocktail parties — and then you see more clearly."

Pat, now in her early 30s, was born in London and was selling short stories in her early teens. By the time she was 16 she had turned out two novels, both written in the family bomb shelter during the Second World War.

On March 13, 1945, the last German V2 rocket to fall on England temporarily ended her writing career.

"Those things don't make a sound, you know," she said. "I just looked up from my bed and saw a wall of splintered glass moving across the room toward me."

PAINFUL SURGERY

She dismissed the painful operation to remove glass splinters from her head and shoulders, as she did the childhood polio that left her figure less supple.

Pat came to Canada when she was 21 and settled in Vancouver. More novels, radio scripts and newspaper articles brought her "big break" when Broadcast Music Incorporated of New York offered her a position as script writer for a syndicated show.

She moved to Greenwich Village and life there ended when headaches drove her to a doctor and a brain tumor was diagnosed.

The brain operation last March was a success, but shortly after blindness came Pat was brought home to Vancouver with a "three-month-to-live" sentence hanging over her and she returned to writing.

The result was Half-Past Yesterday British Book Service — and she's still writing.

Ladies' Group Of Latter Day Saints Formed

The women of the Reorganized Church of Jesus Christ of Latter Day Saints met recently with the pastor, Elder W. L. Canniff, at 239 Dufferin Ave., to organize the women's department for the church in this area.

Officers elected were as follows: women's leader, Mrs. A. B. Mogg; assistant leader, Mrs. Larry Smith; secretary-treasurer, Mrs. V. Corson; friendly visitor and cradle roll supervisor, Mrs. S. C. Else.

Meetings are held monthly in the homes of members of the group. On November 5th, Mrs. A. B. Mogg was hostess for the meeting.

Plans were made for a Christmas party under the direction of Mrs. W. L. Canniff for the children of the Sunday school.

Leading Colors for Spring Will Be Black and White

NEW YORK (AP)—Enter the sexy 60s.

Buyers are converging on New York from all sections of the country to order the clothes that American women will wear next spring.

As more than 3,000 dress, suit and coat manufacturers open their spring showings, it becomes evident that fashions of 1960 will accentuate the feminine.

Natural curves, soft lines, featherlight fabrics and a lady-like look are highlights of the new spring fashions. Women will look like women, in flattering clothes that avoid the grotesque, the bizarre and the shocking.

New shoulder width is the most pronounced general trend in the spring silhouette. This is achieved in many ways—by wide cape collars, wide sleeves, deep armholes, kimono and dolman cuts. With the width at the top, the slender skirt is prescribed by most designers for daytime wear. But skirts are likely to have soft fullness at the top to give hip room, tapering toward the hemline.

For cocktail and evening wear plenty of full skirts will be available. But the smartest formal silhouette is the long, slinky one, often shown with long sleeves and daring neckline, with soft, figure-revealing drapery.

The suits that will shine in the Easter parade of 1960 will have longer jackets, often fingertip length, semi-fitted or box style, with slim skirts. There are many variations of the boxy suit, but in most cases the jacket is slightly longer than previously.

Leading colors for spring will be black and white, pale beige and gray tones and, of course, navy. After the bright colors of winter fashions, the tendency is to go neutral next spring. Black and white checks, stripes, herringbones and prints will be present in force, as will white cool coats with black accessories.

The general picture of spring fashions for 1960 is one which should encourage women to look their best, in feminine, flattering clothes carefully geared to suit their busy lives.

Fashion is tagged by decades. We have had the roaring 20s, the depressed 30s, the militant 40s, the fabulous 50s—and now come the sexy 60s.

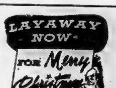

WALKER HARDWARE CO. LTD.
"Quality at Fair Prices"
248-50 Front St. WO 2-2588

PRE-CHRISTMAS SPECIALS IN HAIR STYLING

In order to spread out our large volume of Christmas business, we are offering these special prices at this time. You will save money and you'll be helping us . . . take advantage of these pre-Christmas prices to try the finest!

"FLOWING MINK" STARTS A NEW ERA IN PERMANENT WAVING

We are happy to present Rillings newest — and we think — finest cold wave on the market. The only wave in the world that contains the new oil base "OIL OF MINK" — that makes ALL OTHER OILS OBSOLETE.

REG. 15.00 — NOW 9.95

OUR MOST POPULAR WAVE . . .
At A Price You Can't Afford to Miss

REG. 10.00 — NOW 7.95

OPEN ALL DAY WEDNESDAYS

VOGUE BEAUTY SALON
342 FRONT STREET — DIAL WO 2-4840
"Belleville's Largest Hairdressing Establishment"

We Care about your clothes
at Woodland
DRY CLEANERS - SHIRT LAUNDERERS
COLD STORAGE
DIAL WOODLAND 8-6433
DUNDAS EAST AT FARLEY

FOAMCRAFT
Plastic Foam, the Wonderful New Craft Medium

Easily and quickly make delightful flowers beyond your expectations. This versatile material is successfully used for handbags, slippers, hats or caps, aprons, coasters and hundreds of other projects.

It is crease resistant, it washes, it foulds softly and smoothly.

Your own imagination and a pair of scissors are all you need to explore the fascinating possibilities of plastic foam. This amazing material is ideal for applique work . . . it may be sewn by hand or by machne.

13"x13" Sheets	15c each, 2 for 25c
13"x40" Sheets	35c each
40"x40" Sheets	$1.00 each

Available in 27 Beautiful Colors.
Special Quantity Prices Available.

Complete line of accessories and finding available for flowers, baskets, dolls, instruction books etc.

HOBBY SHOP
193 FRONT ST. — DIAL WO 2-3674

MODERN MANNERS

Carolyn Barger Shaw

BUY CHRISTMAS CARDS NOW

It doesn't seem possible, but it is true. Christmas is only six and a half weeks away! This brings to mind a question. Why, when we all love to receive Christmas card greetings from our friends, is the sending out of one's own cards usually made to be such a chore? It needn't be. First, purchase the cards now. Second, start addressing them now. You'll save yourself frayed nerves if you don't wait to do them at the last minute. The following will make the job easier:

When selecting your cards, there are several things to guard against. Avoid those that boast of on the cover. Criticism for your display of bad taste can be the only result of choosing such a Christmas greeting.

Some people like to have special cards designed with personal photographs or drawings, with a greeting worded informally in some characteristic way. This is permissible only for close friends, such a special kind of greeting from all the family, don't send them to business associates; or to mere acquaintances. Purchase a less personal card in these cases.

There are a few standard rules that should be observed if you wish to address and sign your cards correctly. The address on a card to a close friend may be merely one's first name, such as "Anne" or "Jill." However, I do think it is most advisable to include the last name, particularly if your first name is one that is frequently encountered. Even to close friends it is better to do this so they'll know which Anne or Bill it is.

The woman's name is always first if it's the case of a husband and wife sending the card jointly, when they use their given names. If the signature is printed upon the card, the same informal form may be used, and "Mr. and Mrs. John Paul Smith" is also correct.

On the engraved card the full name must always appear. For example, "Mr. and Mrs. John Edward Brown."

Business women frequently are perplexed as to how to send cards to their employers, or associates with whom they are associated in their work, when they have not met the wives of these men. The card should, of course, be addressed to "Mr. and Mrs. William Francis Green," and signed "Eleanor Jones."

In the case of a married woman who uses her maiden name in business and sends her card "Mr. and Mrs." Christmas cards to business acquaintances, it is well to write underneath the signature (in parentheses) "Mary Smith," the name by which the recipient knows her.

It is perfectly proper to send a Christmas card to a family who has suffered a recent bereavement. Care must be taken to select the right type of card in this instance. You can be sure of understanding if you send one with a religious theme.

When addressing the envelope, never use the term "and family." Address it to "Mr. and Mrs. James David Allen" and then on the card itself write, "to all the family." If you wish.

In addressing Christmas cards, always remember: Never use a typewriter for addressing; be sure to seal the flap; never use a two cent stamp; include your own address on the back flap of the envelope. In past years the address on the back of the envelope was not considered in good taste, but today common sense has stepped in. After all, Christmas is the time for renewing old acquaintances and keeping track of the moving about of our friends. Bringing address books up to date once a year pays a definite dividend.

Question: When a woman with whom I have a very slight acquaintance drops in to pay a call on me in the late afternoon, should I invite her to remove her wrap and hat or, assuming that she won't stay long, ignore this? — Mrs. H.F.

Answer: It is the courteous thing always to ask your caller if she wishes to remove her wrap. Do not question her hat.

New White Christmas Fruit Cake

by Mary Moore

Working up to today's column has been one of my earnest pastimes mid-August.

Starting with the batter from a light fruit cake recipe (no two I tell at Skidpol Airport in Amsterdam give me, I have added and subtracted ingredients until I have a white fruit cake that I think you will enjoy. We do.

Dinner Menus

by Mary Moore

MONDAY

Apple Juice; Smoked Sausages Baked on Lima Bean and Corn Succotash; Mashed Sprouts; Baked Pears and Lemon Sauce; Coffee.

These amounts will make two loaf cakes 8-3-2 x 4-1-2 x 2-1-2" or 2 9 x 5 x 3" loaves.

WHITE FRUIT CAKE 1959:

1 cup butter or margarine, 1 cup white sugar, 4 eggs, 1 tsp. baking powder, flour, 4 oz. candied pineapple, chopped (1 cup), 4 oz. candied orange peel, chopped (scant 3-4 cup), 4 oz. candied lemon peel chopped (1-3 cup chopped), 1-3 lb. green candied cherries, (1 cup chopped), 1 lb. blanched almonds (1 3-4 cups chopped), 1 lb. light Sultana raisins (1 cup), 2 oz. desiccated coconut (1-2 cup) 1-2 cup fruit juice (or rum this is recommended by me — 1-2 cup fresh frozen tangerine juice diluted in proportions of 1 6-oz. to 2 6-oz. cans of water, but use only 1-2 cup of this dilution), 2 tablespoon milk, 2 teaspoons vanilla, 2 teaspoons almond extract or rosewater (I prefer almond extract).

Method: Soak the dandelied coconut in the milk and orange juice (or tangerine juice). Cream the butter or margarine until pale and light then cream in sugar until light and fluffy. Add eggs one at a time, beating well after additions. (This beating may be done in electric mixer.) Add prepared fruits, nuts and soaked coconut and flour and stir in by hand. Add vanilla and almond extract or rosewater and stir in well. Line 3 loaf pans smoothly with double heavy wax paper, and butter it. Turn batter into lined loaf pans and press it firmly into corners with a spatula. If desired arrange 2 "flowers" as a design on top using candied cherries, blanched almonds for each, putting a centre in one of whole red cherry pressed half way in and a whole green cherry pressed half way into centre of red cherry. This design does not sink in when cake is baked and is attractive. Bake rack at centre of oven at 250 deg. F. Steaming water pan set throughout. Refill water pan as necessary. Cool cakes to room temperature and then glaze cake (see below). Wrap well in store. Glaze: Combine ½ cup light corn syrup and ½ cup water and bring just to a boil. Brush on cake while hot. Cool to lukewarm. Pour over cake before or after slicing.

NOTE:

Day after tomorrow — Wednesday — I will give you my Rich Dark Fruit cake for 1959.

DISTRICT WOMEN'S ACTIVITIES

ELDORADO W. M. S.

ELDORADO — The Eldorado and Madoc Missionary Society held the recent meeting in Massey Standard Church with 17 members and five visitors present.

Prayer was given by Mrs. Cornell and the Rev. J. Hicks; special singing with harp, accompaniment by Mrs. Cornell, "Egypt's Millions"; a reading by Mrs. Jame Bronson, "Don't Quit"; and Mr. Lough, "Press On" was followed by a special selection on the harp, by Mrs. Cornell; Scripture by Mr. Lough, Hebrews 11 and prayer by Mr. Wood.

The message by Mrs. Hicks, taking as her topic, "Soul Winning and using as her text, "Laying Aside Every Weight." Some of the weights to be laid aside included: pride, self thinking, fear, worry and busyness—file of contains.

MOIRA W. I.

MOIRA — The Moira W.I. held its November meeting on Wednesday night at the home of Mrs. Don Hobbert with an attendance of ten members and one visitor.

The president opened the meeting. Mrs. Gil Thompson read the minutes in the absence of the secretary, Mrs. Jean Thompson. A "thank-you" note was received from Mr. F. Regensburg and family for flowers and cards received at the time of the death of his wife, Elsie Regensburg.

A letter had been received asking for layettes for some needy children. It was moved by Mrs. Elmer Thompson and seconded by Mrs. Angus Mumby to send a box of layettes. It was moved to give boxes to the aged for Christmas. Three membership fees were paid and one birthday fee paid.

The program was conducted by the president in the absence of the convener, Mrs. M. Vandewater, as follows: a reading by Mrs. C. Vandewater, "Be the Best at Whatever You Are"; industry," which proved interesting; a reading by Jean Holbert, "No Occupation"; a reading by Mrs. Gil Thompson, "The Job," and music by Mrs. Elmer Thompson.

At the close of the meeting refreshments were served by the hostess.

SHANNONVILLE W.M.S

SHANNONVILLE — The monthly meeting of the WMS of Shannonville United Church was held at the church hall on the afternoon of November 4.

The president, Mrs. Charles Woods, welcomed all and read a lovely poem, "How the Great Canoe". Mrs. Wood Offered prayer and the group leader, Mrs. Sam Elliott, took charge of this portion of the meeting. All sang "Jesus I Have Promised," with pianist, Mrs. D. Hinchey as accompanist.

Mrs. Elliott gave the call to worship and conducted the program on the Missionary Motif, by theme for the month, "The Coming of the Kingdom." Scripture readings were given by Mrs. Elliott, Mrs. Wood and Mrs. Roberston. The group leader gave a reading "Overcome Evil With Good", also a selection entitled "Falling Leaves."

At the close of the devotional Mrs. Elliott thanked those who had helped her and received the thanks of the president for the program.

The president took charge of the business. A letter was read inviting the WMS to the Manse being held at Melrose on Nov. 18th. Mrs. Wood read a paper given to her by the minister, Rev. LePage, with questions about the coming unification of the WMS and WA. These questions were answered and referred back to be returned to Mr. LePage. Mrs. Wm. J. Ross, treasurer, gave her report. A collection of $5 from Miss Ida Emmons of Belleville, was gratefully received. All officers and group leaders are to continue for 1960. Mrs. Robertson gave her report of the rally held at Carmel on October 21st. She was thanked by the president.

Offering was dedicated by the president.

Mrs. Elliott and her assistants served delicious refreshments and a social time was enjoyed.

The next meeting will be in the form of a potluck supper at the church hall.

EDITOR'S NOTE: *The Family Council consists of a judge, a psychiatrist, three clergymen, a newspaper editor, a women's editor and two writers. Each article is a summary of an actual case history. The Council regrets cannot undertake to give personal advice. Its counsel is only by responsible agencies and counsellors.*

Mrs. M. S. — Greta should wait until it blows over.

Greta S. — I'll never make friends unless I transfer.

* * *

Mrs. M. S. — I am very much worried about my 16-year-old daughter, Greta, who has made a lot of enemies just through doing the right thing.

She found out that some of the boys and girls at her school were doing wrong things and she told the teacher about it. These kids had found a way into the schoolyard after dark and were playing "games" that could have led to a lot of trouble. Thanks to my daughter, the principal was able to put a stop to it in time.

Somehow it leaked out that Greta was a "stool pigeon" and ever since her life at school has been miserable. Both boys and girls have stopped talking to her. She wants to transfer to a different school but I think it will blow over soon.

* * *

Greta S. — I just don't feel that I can ever be friends with any of those boys and girls again after the way they have treated me. Even the ones who weren't involved in this thing won't have anything to do with me.

When I told one of our teachers how I was being treated, she lectured the whole class and told them I was a heroine. Afterwards they treated me worse than ever. Now I see it, I will never be able to make friends unless I go to another school.

My mother doesn't understand my problems. I never was very good friends with anyone at this school. We were new in the neighborhood when I started here and they never really took me into the gang. I want to start out in a new place with a clean record. I want to date like everyone else.

* * *

The Council: From the account Greta gives, we gather that she did the right thing for the wrong reason and she is paying the consequences of the wrong part of the action.

Greta says she was never really "taken into the gang." She felt as left out of things before as she does now, but now she is aware of active hostility. We think Greta brought this on herself by acting out of a desire to win favor with someone — even if only a teacher. Probably the boys and girls, who were never really her friends, sense this.

Greta has a fairly difficult social problem and she'll have to face this at any new school. She is somewhat childlike, tending to court favor from older persons rather than her own age group. Undoubtedly, she is afraid of the boys and girls of her own age. She should be helped to realize that she must get over this fear, must stop standing corners and waiting to be "taken into the gang." She must go out to them in a friendly spirit.

Greta ought to try doing just that at her old school. She should join in group activities and try not be too upset at being treated in a little snobbish at first. She should put less stress on how others treat her and more stress on how friendly she can be toward them.

We wish to emphasize that she did the right thing in reporting a serious misdeed. If she had good friends before this, many of them would stand up for her now."

Mother's Helper

A DIFFERENT birthday celebration for your child... take her and one or two best friends to an extra-special restaurant for lunch or dinner. Choose a place to which they wouldn't ordinarily go, and where you might make advance arrangements for table decorations—possibly a special cake or dessert with candles.

© 1959, New York Herald Tribune Inc.

Mr. and Mrs. Percy Brownson Observe Golden Anniversary

MARMORA — Mr. and Mrs. Percy Brownson of R.R. 4, Madoc, were at home to many friends and relatives on November 1st, on the occasion of their fiftieth wedding anniversary.

Mrs. Brownson was the former Miss Lee of Madoc Township, and they were married in the United (at that time Methodist) parsonage, Marmora by the Rev. J. Moore, the bride's sister, Mrs. Rose and Mr. William Rose, were the attendants. Both are now deceased.

Mr. Brownson has always farmed and they have lived all their married life on the Brownson homestead, where Mr. Brownson was born. Here they reared a family of nine children, seven sons and two daughters, all of whom were with them during the happy occasion. Mr. and Mrs. Brownson's brothers and sisters were also present making a dinner party of 35 at which room, centered by a flower bedecked bouquet of Mount Clemens, Michigan; Mr. and Mrs. Gordon Brownson of Sarnia; Mr. and Mrs. Arthur Brownson, Madoc; Mr. Bert Brownson of London, Ont.; Mr. and Mrs. Thomas Brownson of Toronto; Mr. and Mrs. Ford Brownson of Belleville; Mr. and Mrs. Garnet Brownson of Marmora; and Mr. and Mrs. (nee Kathleen B.) McMullen, Springbrook; Mr. and Mrs. Ralph (nee Marjorie) McMullen of Malvern; Mr. Charles Brownson of Picton with granddaughter Margaret Gough; Mr. and Mrs. Arthur Brownson, Eldorado; Mrs. Fred Lee, Marmora; Mr. and Mrs. William Davidson, Marmora; Mrs. George Lee, Sr., Madoc; Mr. and Mrs. Albert Brownson, Madoc; Mr. and Mrs. Albert Lee, Madoc; Mrs. Wallace Simmons, of Frankford; Mrs. Fred Ethier and son Fred of Belleville; their minister, Rev. H. and Mrs. Moore.

Mr. Beare proposed a toast. Mr. Charles Brownson of Picton, 89 years young, eldest brother of Mr. Percy Brownson and Mrs. Simmons, a sister, extended felicitations on behalf of the gathering, Mr. Brownson replied.

During the afternoon and evening tea and wedding cake were served to around 200 visitors. Miss Jacey McMullen was in charge of the guest book and tea was poured by Mrs. Simmons and Mrs. Albert Brownson, alternating with Mrs. Gordon Lee, Sr. and Mrs. Arthur Brownson, Sr.

A song relatives present were: Miss Nina Liberty of Toronto, and her sister, Mrs. Irene Rutan of Trent River.

Pictures of the family and different groups with Mr. and Mrs. Brownson were taken to commemorate the gala occasion. They received many beautiful gifts among them a chrome kitchen set, a gift of the family.

The community extends congratulations to Mr. and Mrs. Brownson.

FAMOUS SCIENTIST

Marie Curie, who with her husband Pierre discovered radium in 1898, was the first woman professor at the Sorbonne in Paris.

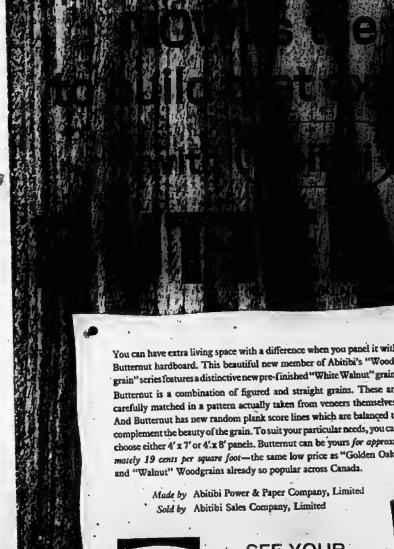

You can have extra living space with a difference when you panel it with Buttemut hardboard. This beautiful new member of Abitibi's "Woodgrain" series features a distinctive new pre-finished "White Walnut" grain. Buttemut is a combination of figured and straight grains. These are carefully matched in a pattern actually taken from veneers themselves. And Buttemut has new random plank score lines which are balanced to complement the beauty of the grain. To suit your particular needs, you can choose either 4' x 7' or 4' x 8' panels. Buttemut can be yours *for approximately 19 cents per square foot*—the same low price as "Golden Oak" and "Walnut" Woodgrains already so popular across Canada.

Made by Abitibi Power & Paper Company, Limited
Sold by Abitibi Sales Company, Limited

AS SEEN ON TV

SEE YOUR LOCAL LUMBER DEALER

Abitibi Power & Paper Company, Limited, 408 University Avenue, Toronto.

Please send me free a sample of BUTTERNUT *and a copy of the booklet entitled "Want more living space?"*

NAME

ADDRESS

ABITIBI PRODUCTS ARE SOLD BY THE FOLLOWING DEALERS

BELLEVILLE
Arthur A. Sills & Sons
Beaver Lumber Company, Limited
Hesseltine Lumber Company, Limited
Bollwood Builders Supplies
B. D. Moll Lumber & Builders Supplies
White Lumber & Construction Company
Marpin Lumber & Building Supplies

BRIGHTON
R. Bowes Lumber Company
Francis Slab and Door

COLBORNE
Colborne Lumber Company

ELGIN
F. J. Stanton & Sons

GANANOQUE
Mitchell & Wilson Limited

KINGSTON
S. Anglin Company, Limited
Drury's Feed & Bldgs. Supplies
Glen Supply Limited
Limestone Lumber Company, Limited
Mutual Mdse. Supplies Ltd.
MacLachlan Lumber & Woodworking Co.Ltd.
T. A. Andre & Sons Builders Supplies

FRANKFORD
Stirling Lumber Company
Frankford Builders Supplies

NAPANEE
Beaver Lumber Company, Limited

PICTON
C. F. Bowes Lumber & Bldrs. Supplies
Wicks Lumber & Supply Limited

PORTLAND
Rathwell-Perrin

ROBLIN
W. H. Chisholm & Sons

STIRLING
Stirling Lumber Company
F. A. Armstrong Lumber Company

TRENTON
Abara Lumber Company, Limited
Beaver Lumber Company, Limited
Griffith Lumber Company

TWEED
J. Rashotte Company (1960)

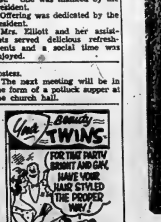

PROMS NOW FOR OUR PRE-CHRISTMAS SPECIALS OF PERMANENT WAVES.

VOGUE BEAUTY SALON
WO 2-4640 342 FRONT ST

—NOTICE—
PRE-NATAL CLASSES
Under the direction of the Belleville Health Department will start a new series, beginning
TUES., NOV. 10th, 1959
FROM 7 - 9 P.M.
at Y.M.C.A.
Sponsored by the Y's Menettes

2nd Tharlow

2nd THURLOW — Mrs. Gerald Stratton, Mrs. Orval Stratton were hostesses for a Neighbors' Aid euchre held at the Neighbors' Aid hall, S.S. 4, recently. Lunch was served and a social time enjoyed.

Mrs. S. Ray and Mrs. C. Howard were hostesses for a recent euchre at the Neighbors' Aid hall on October 23rd. Twelve tables were in play with prizes won as follows: ladies: Mrs. J. Chambley, Mrs. Hall; consolation, Mrs. F. Bedell. Men: E. Virdin, W. Gray; consolation, H. Grills. Lone hands, W. Gray Jr. Refreshments were served and a social time followed.

Mr. Archie Greatrix motored to Toronto on Saturday to meet Miss Barbara Greatrix, who has spent two years in Arizona for her health. Barbara is a daughter of Mrs. Myrtle Greatrix, RR 4, Belleville. A family reunion was held at her home on Sunday. All joined in wishing Barbara better health for the future.

Mrs. William Rorabeck entertained Mrs. G. Craig, Mrs. J. Craig, Mrs. Huff, Miss L. Craig, Mrs. Robert Hart on Sunday.

Mr. and Mrs. S. Ray and Linda spent Sunday with Mr. and Mrs. Ronald Rivers at Tweed.

Mr. and Mrs. Arnold Mitchell visited with friends in Peterborough on Sunday.

Mrs. Clarence Hagerman and Bruce spent Sunday with Mr. and Mrs. Gerald Stratton.

Mrs. M. Dent and Gail spent a recent weekend with relatives in Peterborough.

Mr. and Mrs. Jess Spalding of Howell, Michigan, were recent guests of Mr. John Donaldson.

Mr. and Mrs. Harry Thomson visited Mr. and Mrs. Fred Bowers on Wednesday evening.

Mrs. Wm. Donaldson had dinner recently with Mr. and Mrs. Donald Hanna.

Mr. and Mrs. Belshaw of Campbellford; Mrs. Belshaw of Parkdale, were Sunday afternoon guests of Mr. and Mrs. Dwight Atkins.

Mrs. John Craig and Allen have moved to Oshawa to join her husband, who is working with a construction company as an electrician.

Misses Betty and Maureen Eckhrich, Belleville, were weekend over night visitors of their grandparents, Mr. and Mrs. T. Atkins.

Mr. and Mrs. Manley Mitchell were recent visitors of Mr. and Mrs. Fred Mitchell.

Mrs. Gerald Stratton and family spent Tuesday evening with Mr. and Mrs. Clarence Hagerman where they enjoyed wedding slides of the latter's son and wife, Mr. and Mrs. Carl Hagerman.

Mr. and Mrs. Jack Simmons and Steven, Smithfield, were Sunday evening callers of Mr. J. Donaldson.

Mr. and Mrs. Harry Grills visited with Mr. and Mrs. Arnold Mitchell on Saturday night.

Mr. and Mrs. Glenn Wood of Belleville, were recent visitors of Mr. and Mrs. F. Mitchell.

Mr. and Mrs. B. T. Boldrick and children, Mr. and Mrs. E. Goodfellow and children recently called on their parents, Mr. and Mrs. Douglas Aikins.

Mr. Gerald Stratton attended a meeting at the home of Mr. Elmer Sandercock.

Mr. Raymond Robrback, of Crookston, Mr. and Mrs. Vaigus Thomson, Halloway, were supper guests of Mr. and Mrs. Rohrback (nee Elizabeth Craig.)

Mrs. R. Hart is now living with her sister, Mrs. William Rohrback, taking up residence in the former home of their parents, Mr. and Mrs. J. Craig. Mr. Hart and Mr. Rohrback are employed near Montreal and are able to spend the weekends with their wives.

PROFITABLE PASTIME — After Tracy Ross, 78, of Haileybury, Ont., retired five years ago because of heart trouble he had lots of spare time. So he and his wife started to decorate an old log cabin which they used to store logs and dew worms, sold to fishermen for bait. Everything they came across was nailed to the outside of the cabin. It turned out to be a profitable idea as the dew worm business doubled as passing motorists stopped to examine the cabin. Mr. and Mrs. Ross are shown here in front of the cabin. (CP Photo).

Point Anne

POINT ANNE — Mr. and Mrs. Bud MacDonald of Woodstock are spending a few days here with their parents and other relatives.

Mrs. Hedley Hannah of Oak Lake is spending a few days with Mrs. Reggie Cox and family.

Mrs. Jack Reid of Weston attended the funeral on Monday of her niece, Mrs. Donald Hannah.

Mr. and Mrs. Gordon Akey of Shannonville and Mr. and Mrs. Murray Akey spent Saturday in Toronto.

Mrs. Wesley Reid of Cannifton spent Tuesday with her daughter, Mrs. Milton Akey, and family.

Mr. and Mrs. Lee Bradshaw called on Sunday on her sister, Mrs. Ernie Goldwyn, in the Kingston General Hospital.

The weekly euchre club was held on Tuesday evening at the home of Mrs. James MacKay Sr., winners were: Mrs. Agnes Whalen, Mrs. Eva MacKay; low, Mrs. Emma Sero. After euchre Mrs. MacKay served refreshments. A very pleasant evening was enjoyed.

Mr. and Mrs. Amsb Akey of Cannifton spent Wednesday with Mrs. Reggie Cox and family.

Deepest sympathy is extended to Mr. Donald Hannah and Mrs. Reggie Cox and family in the loss of a dear wife, daughter and sister, Mrs. Pauline Cox. Hannah died in the Kingston General Hospital after a brief illness. Mrs. Hedley Hannah, Pauline will be missed by the many friends she had made in her short life.

Sympathy is also extended to Mr. and Mrs. Milton Bowers in the sudden death of Mrs. Bowers' sister, Mrs. Maria Sobie on Sunday morning at the Kingston Hospital.

Sympathy is extended to Mrs. Corah Howard and daughter, Barbara, and families, in the loss of a husband, father and brother, Mr. Corah Howard who died suddenly on Sunday at his home, R.R. 6, Belleville, 2nd concession. Mr. Howard was well known here. He was a councillor for many years in Thurlow township.

Sidney Twp. Council

Sidney Township Council met on Nov. 2nd at the Orange Hall, Wallbridge, with all members present.

The minutes of the last regular meeting were read and approved by motion. Correspondence was dealt with and placed on file.

Council adjourned at 3 o'clock to attend Court of Revision and were sworn in and dealt with appeals on 1960 assessments. Road voucher No. 11 for $2864.32 relief account 304.39. Sidney nursing homes for October $229.35 and November pay sheet were ordered paid. Nomination meeting will be held at the Orange Hall, Wallbridge, at 12 o'clock noon on the 27th day November 1959.

TRIED ADOPTING MAN, 45

SOMERVILLE, N.J.(AP) — Judge Samuel Chiarelli Friday said the petition of an 83-year-old widow to adopt a 45-year-old man has been withdrawn. The petition for adoption was filed by Mrs. Hannie B. Moore of Basking Ridge N.J., and John P. Scanlpunno, a roomer at her home. The judge said he would have denied the adoption for several reasons, but did not specify them.

2nd Sidney

2ND OF SIDNEY — Mr. and Mrs. Clare Grills and daughter of Tottenham were supper guests of Mr. and Mrs. Cecil Jeffrey on Sunday evening.

Mr. and Mrs. G. R. Clement and Mr. and Mrs. Arden Gilchrist spent the supper hour and evening with Mr. and Mrs. Roy Lawrence of Napanee on Sunday evening.

Mrs. Frank Reid was a weekend guest of her daughter, Marilyn Reid of Toronto, and also visited with her sister and her husband, Mr. and Mrs. Gordon Reid.

Mr. Barrie Powell and Mr. Phillips Hebbard of the R.C.A.F. spent the dinner hour on Friday with their friend Mr. Arnold Meyers.

Mr. and Mrs. Wilbert Hart spent Sunday afternoon with her mother, Mrs. Grace Edmonds of Wellington.

Mrs. Luella Colling of Toronto had dinner with Mrs. Sarah Acker on Sunday; also Mr. and Mrs. Jack Baker of Toronto.

Mr. and Mrs. Howard Meyers, Mr. and Mrs. Alva Meyers and Mr. Arnold Meyers, were dinner guests of Mrs. Hazel Eggleton of Hillier on Sunday.

Mr. and Mrs. Charlie Grills of Thomasburg were supper guests of Mr. and Mrs. Cecil Jeffery on Sunday.

TO MARK U.S. BASE

WASHINGTON (AP) — The United States will set up a permanent bronze marker this month at its riotous post door to the South Pole. The disk will show that the station is at latitude 90 degrees south, longitude 24 degrees eight minutes west, or 16,650 feet north of the South Pole.

Rawdon

RAWDON — The "World Day of Prayer" will be held on Friday, March 6th, 1960. And the theme is "Laborers Together With God." For the third time since 1887, the program is being prepared by Canadian women and a strong chain of prayer around the world will add in binding the world together in the love and peace of God. The offering on this day will be used to purchase more Christian literature.

Mr. and Mrs. Ray Pollock and family and Mr. Chambers attended Mount Pleasant anniversary and were guests of Mr. and Mrs. Earl McAdam.

Mr. and Mrs. Frank Hotchkiss son entertained on Sunday, Rev. and Mrs. Elgie Joslin, Toronto; Rev. and Mrs. W. G. Fairchild and Allen, Stirling; Mr. and Mrs. John Raizie and Miss Emma Rahkola, Wellman, Mrs. Will Shaw of Ivanhoe Mrs. James Sharp, Miss Jean Reed and Mrs. Harry Hesketh and Mrs. Thomas Laycock of Bethel.

Mrs. Norma Sharpe, Mrs. Raymond McCubbin, Mrs. Robert Hesketh and families, Mrs. Gerald Kirk, Mrs. Kenneth Weaver attended Eggleton afternoon tea and banquet on Friday night.

Mr. and Mrs. Max Sharp entertained on Sunday, Mrs. Harry Thompson, West Huntingdon; Mrs. James Sharp, Mr. and Mrs. Will Johnston, Mrs. Jean Reed and Mr. Angus Johnston of Bethel.

Mr. and Mrs. George Curry, Belleville, spent Sunday with Mr. and Mrs. John Hall and Mr. Chester Ray; and attended anniversary services at Mount Pleasant.

Mrs. Richard Post, Belleville, spent the weekend with Mr. and Mrs. Blake Sharpe and Bert. Sunday supper guests were Mr. and Mrs. Harold Rowe and Nancy of Hoards.

Ronald Heath attended 4-H Calf Club meeting at Guelph. He and Paul McKeown won fifth place in the dairy cattle judging competition.

WELLMANS W.I. MEETS

Mrs. Thomas Russell was hostess for the regular meeting of Wallman's Women's Institute with Mrs. Byron Ivamey, president, in the chair.

Mrs. Ted Pollock, Ivanhoe, gave an interesting paper, and Mrs. Ralph Culp, Trenton, outlined the work of the department of public relations.

The group donated $5 to the "Mile Fund" for European children.

Mr. and Mrs. Joe A. Greenley, Warkworth, attended Mount Pleasant anniversary and spent the day with Mr. and Mrs. Don Knight and family.

Mrs. Carleton Potts, president of Mount Pleasant W.A., Mrs. Donald Johnson, Mrs. Harry McAdam and Mrs. Percy Mackinnon, attended Eggleton afternoon W.A. rally at the Moira United Church on Wednesday afternoon. Mrs. Johnson read the report of Mount Pleasant W.A. activities. Rev. Ed Williams of St. Paul's W.A. accompanied the group to the home church.

BOLD MISCELLANEOUS S'OWER.

Miss Connie Fry, bride-to-be, was tendered a miscellaneous shower at the home of Mrs. Mrs. Kenneth Tompkins. The hostesses, were Misses Jean and Pat Tompkins, and co-hostesses were Misses Joyce Harry and Bernice Mcurdy. A good program was enjoyed and the guest of honor was the recipient of many lovely gifts.

Rev. R. H. Leakey, Warkworth, was guest minister at Springbrook United Church anniversary. On Friday evening a turkey supper was held in the Orange Hall and a large number enjoyed the dinner and program.

Mr. and Mrs. Bert Jeffs, Prince Albert, attended Mount Pleasant anniversary and spent the day with relatives.

Mr. and Mrs. Carleton Potts attended the International Plowing Match at Dundas. They also visited Rustenvile and Algonquin Park.

Mrs. Arthur Prear and several ladies of Carmel W.A. attended the fourth rally of Centre Hastings W.A. at Moira United Church on Wednesday afternoon. The guest speaker was Mrs. Clarence Holmes president of Belleville Presbyterial Women's Missionary Society.

ANTI-U.S. PROTEST

BUENOS AIRES (AP)—About 200 persons paraded through downtown Buenos Aires Friday night shouting "Down with the United States" and "Viva Cuba." Police sources said the demonstrators were members of a Communist youth group.

UNIVERSITY PLANS EXPANSION — University of Toronto co-ed Martha Heard stretches her arms across the model of the proposed new university of the University of Toronto. The university plans a fund drive to raise $33,350,000 towards the cost of the 10-year $7-acre expansion program. New buildings planned range from zoology at her left hand to administration at the right. White blocks in the model show planned buildings; present buildings are darker. Enrolment at the university, Canada's largest, was 14,000 last year and is expected to reach 23,000 by 1966. (CP Photo).

4th Tharlow

4th THURLOW — Mrs. George Sills spent last Wednesday with her mother Mrs. W. Bradshaw of Plainfield.

Miss Barbara Caverly of Belleville spent the weekend with Miss Nancy Sills.

Mr. and Mrs. Baxter Courtemanche and Guy of Belleville, were Sunday afternoon callers of Mr. and Mrs. Carleton Ritz.

Mrs. Jim Dymock of Kingston, had supper Wednesday and was an overnight guest of Mr. and Mrs. Fred Garrison.

Mrs. Lloyd Rockborn and Miss Carole Garrison Belleville, spent the weekend at the Garrison home.

Mr. and Mrs. Gerald Tummon, Jim, Mary, Paul and Peter, were Sunday dinner guests of Mr. and Mrs. Douglas Tummon and family.

Mrs. Floyd Drinkwater and girls spent Friday with Mrs. L. Rockstuhl.

Miss Mary Tummon, 8th line, was a Saturday overnight guest of Miss Diane Tummon.

Mr. Fred Garrison is spending three week's holidays with his family.

Mr. and Mrs. Louis Rockstuhl and family had supper Sunday with Mr. and Mrs. Roy Rockstuhl of Millbridge.

Mr. Harold Brimsell of Madoc, spoke on behalf of the Temperance federation at Bethany church on Sunday and also was a dinner guest of Mr. and Mrs. Russell Rits and family.

Mr. and Mrs. Gordon Woods of Belleville, spent Monday evening with Mr. and Mrs. Louis Rockstuhl, Linda and Rodger.

Mr. and Mrs. Carl Sheffield, Sharon and Richard also Mrs. May Sheffield of Picton spent Sunday afternoon and evening with Mr. and Mrs. Borden Forsyth.

Mrs. Louis Rockstuhl Mrs. Borden Forsyth Mr. and Mrs. Floyd Drinkwater spent Monday in Peterborough.

Mr. and Mrs. Russell Rits and family were Sunday evening callers of Mr. and Mrs. San Wichus of Crookston.

Mr. and Mrs. Grant Cole spent Sunday afternoon with Mrs. M. Cooke of Stirling.

Before you buy...

COMPARE THE COMFORT THE CONVENIENCE THE PRICE OF THE LARK BY STUDEBAKER

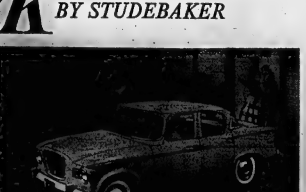

- Big car size inside—where it counts Shorter outside—where it costs.
- Only compact car with choice of V8 and 6-cylinder engines in all models.
- Widest choice of popular body styles. with options of any 1960 compact car!
- The Lark costs less to buy than any other Lark-size car with comparable equipment. Based on factory-suggested retail prices for 2-door, 6-cylinder sedan.
- The Lark is a proven car—proved by millions of miles of owner use. Test drive the Lark of your choice today.

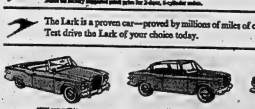

NEW convertible Hardtop Deluxe Station Wagon Deluxe sedan NEW 4-Door Station Wagon

VADER'S GARAGE SERVICE, 142 Front Street North

CASH? Just say the word!

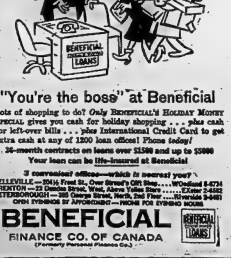

"You're the boss" at Beneficial

Lots of shopping to do? Only BENEFICIAL'S HOLIDAY MONEY SPECIAL gives you cash for holiday shopping . . . plus cash for left-over Mills . . . plus International Credit Card to get extra cash at any of 1200 loan offices! Phone today!

36-month contracts on loans over $1,500 and up to $5000

Your loan can be life-insured at Beneficial

2 convenient offices—quick to serve you! 2

BELLEVILLE—204½ Front St., Over Strand's CIH. Bldg. ..... WOodland 8-6721
TRENTON — 23 Dundas Street, West, Above J. C. Penney Store ..... Elmer 3-4492
PETERBOROUGH — 366 George Street North, 2nd Floor ..... Riverview 4-3491
OPEN EVENINGS BY APPOINTMENT — PHONE FOR EVENING HOURS

BENEFICIAL FINANCE CO. OF CANADA (Formerly Personal Finance Co.)

BACKACHE

For quick, comforting help for backache, kidney irritations, bladder discomfort, burning, scanty urine, irritations of passage, Leg Pains, and loss of energy due to the use of Blended Herbs, try CYSTEX. Quick, thorough satisfaction or money back. Over 2 million packages sold. Don't suffer needlessly, get CYSTEX today. Only another day without suffer free from the CYSTEX.

(ADVT.)

An in-and-outer
Traffic-weaver
Was Rambler Pete—
An eager beaver—
Who drove with fast
One thought in mind;
To leave the guy
In front, behind.

From lane to lane
His way he'd make;
Leering confusion
In his wake.
For none could guess
Where he would go;
Upsetting traffic's
Even flow!

Although he won
The guessing Quiz
For quite some time,
The moral is:

Another wearer—
(After dark)—
Put a period to
His question mark!

CIA CO-OPERATORS INSURANCE ASSOCIATION

Automobile Insurance for Careful Drivers

BELLEVILLE
329 Church Street
WO 2-5107

BIG FOUR SEMI-FINAL FOOTBALL — Ottawa Rough Rider Joe Kelly (68), breaks through the Montreal Alouette line for a short gain. In the foreground, Rough Rider Kaye Vaughan (66) blocks out Alouette Ed Learn (62). To the right, Tom Hugo (42) moves to intercept Kelly. Ottawa went on to win Big Four semi-final game here 43-0. (CP Wirephoto).

OUTDOORS with John Alden Knight

Dealing With Fires and Ducks

Some years ago, as we were driving along Number-One Highway on our way to vacation headquarters in Maine, we were confronted by a large sign beside the highway. This is what it said — "This is God's country. Don't set it on fire and make it look like hell." The sign may or may not be there today. I don't know. The fact remains that it gets its message across in good shape.

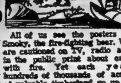

All of us see the posters of Smokey, the fire-fighting bear. We are cautioned on TV, radio and in the public print about carelessness with fire. Yet each year hundreds of thousands of acres of valuable timbered go up in flames, all because some fool didn't use ordinary common sense about fire.

New York State has a good solution to the fire-hazard problem. During periods of extended dry weather, the conservation commission simply closes the woods to fishermen and hunters until the state of emergency has passed. Of course, this makes it tough on the fellows who are careful with fire, but always the irresponsible majority works to suffer because of the irresponsible few.

It is easy to break a match stem and to test the temperature of the match head before discarding it. It is an easy thing to crush a cigaret butt completely, so that it does not smolder. It requires only a little extra effort to douse thoroughly a camp fire. Think of these things next time you are in the outdoors.

You may have seen it on TV—the new "Air Car" that has been cooked up by the Curtiss-Wright engineers. This novel conveyance rides around on a cushion of air generated by a propeller mounted horizontally on the under side of the car. The thing is propelled and steered by directional air jets.

The inventors say that the air car gives a comfortable ride over fields, marshes, lakes and streams, as well as roads. It travels six inches to a foot above the supporting surface. Curtiss-Wright at present is looking for suitable markets for their new conveyance.

Down in Florida's everglades the air boat provides a popular mode of travel. This is a shallow-draft, light-weight craft, powered by engine and airplane propeller. Through shallow marshes, where no other floating rig can move, the air boat goes along very well. Owners of air boats claim that they navigate quite well on a light dew.

Curtiss-Wright shouldn't have to wait far for markets. Seems to me that the duck hunters of the nation would welcome such a craft. An unobtrusive air car surely would take you places quite easily which now can be reached only with great difficulty. If it is, Curtiss-Wright should have it made.

Each year the U. S. Fish and Wildlife Service has made an intensive study of the autumn crippling situation, without, however, getting the season's toll, as fixed by law, it was reported, figure its way to a total of 13,151,800 ducks and 906,600 geese, making a grand total of 16,058,400 birds.

These figures included both fertile and unfertilized birds. The unretrieved portion came to a total of 3,010,964 birds — 21 per cent of the total bag. That, of course, is the only one pulsating estimate. Over the years the crippling loss comes to a somewhat higher figure, about 25 per cent. Say what you will, allow it, explain it, give outstanding circumstances, the fact remains that a 25 per cent minimal crippling loss of wildfowl is indeed a sad and disgraceful commentary on the duck-shooters of the nation.

There is no other type of shooting where the crippling loss comes anywhere near the 25 per cent mark. Hunters do a pretty good job of retrieving their game, that is, all but the duck hunters. All right, let's take a close look at the causes of this huge crippling loss.

One of the outstanding contributors to the crippling loss is the irresponsible, trigger-happy "sky buster" who will shoot at any duck or goose he can see, regardless of range. Almost always he's one of two things — a beginner, who knows no better, or a game-hog, who doesn't care how much damage he does so long as he gets some birds.

The seasoned duck gunner knows that his gun will kill only at moderate ranges. Oh, now and then ducks can be killed at long ranges but usually only damage is done to ducks flying beyond the sixty-yard mark; few kills are made. Thus, your seasoned gunner sets his guns with this in mind, the outside blocks being placed 40 yards from the blind. This gives him an automatic yardstick for safe shooting.

Experienced gunners do not go in for pass shooting unless they have a definite need to retrieve their birds. Shooting over deep water without a retrieving dog or boat is inexcusable.

An old-timer accepts the fact that a crippled bird imposes on him an obligation. Regardless of how many other birds he will kill in the process, he retrieves his downed birds before doing any more shooting.

Last but not least, the seasoned gunner knows how to point his gun and swing with the bird. He scores clean kills at safe ranges. If a beginner will do two things — listen to advice and learn the rules of duck shooting and — 2 practice shooting and gun handling at the traps or the skeet range, he will arrive at the status of "advanced gunner" at an early age. If you are a duck gunner, think it over.

Americans Win Ryder Cup

PALM SPRINGS, Calif. (AP)—Victorious United States and Ireland Great Britain Ryder Cup players scattered to various sections of the world today, hoping to meet again in 1971.

Some were headed for home others to Australia for the Canada cup matches this month.

U.S. Ryder Cup Capt. Sam Snead, 57, was the hero of the day's matches, which the U.S. won Saturday 19½ to 13½ points in the four-ball foursomes and eight singles play. Snead rooted Tale of Britain's best players, 72-year-old Dave Thomas, 6 and 4.

Develop the Habit of Shopping Early!!

THE EARLY "BIRDIES" HAVE A CLEAR PICTURE OF HOW TO ENJOY CHRISTMAS SHOPPING MORE!

They've learned that there are bigger selections of choice merchandise at lower prices right now. They know clerks have more time to help them.

You can often save many dollars by shopping early, too. You have time to compare values and take advantage of sales. You can buy all of your gifts now and pay just a few dollars each week . . . by putting them in LAY-AWAY. Shop now and save!

YOUR BEST SHOPPING BUYS IN BELLEVILLE

SHOP EARLY LAY-A-WAY NOW

QUALITY CANADIAN PRODUCTS CONTAINING QUALITY INCO NICKEL

PRUDENTIAL

leads the way

in the use of

18-8 Stainless Steel

CONTAINING INCO NICKEL

on Canada's changing skyline

Modern, nickel-containing stainless steel buildings—like The Prudential Insurance Company of America offices now under construction in downtown Toronto—are changing Canada's skyline. In designing these new structures, Canada's leading architects are using stainless steel for the bright beauty of outside walls and trim, window frames, doors and smart, modern entranceways—the interior hardware, stair railings and ornamental accessories.

Stainless steel is an ideal architectural metal. It resists corrosion from the atmosphere and the weather . . . tends to wash itself clean with every rainfall. It won't crack, chip or deteriorate—stays bright for years with little or no cleaning or maintenance. And it harmonizes beautifully with stone, wood, glass and enamelled surfaces to produce striking architectural effects.

Nickel does great things for stainless—strengthens it . . . increases its resistance to rust and corrosion . . . makes it easier to fabricate. That's why Canadian architects, designers and manufacturers are specifying stainless steel containing quality Inco Nickel in architectural products.

Write for a free copy of "The Exciting Story of Nickel."

THE INTERNATIONAL NICKEL COMPANY OF CANADA, LIMITED

55 YONGE STREET, TORONTO

New under construction at the corner of King and Yonge Streets in downtown Toronto, the new prestige 29-storey Canadian home of The Prudential Insurance Company of America will have stainless steel exterior facings and window frames . . . owner, Tunes Investments Limited; architects, Page & Steele and Peter Dickinson Associates.

Sport Slices

RARE, MEDIUM, WELL-DONE

By GEO. H. CARVER, *Sports Editor*

Records went by the boards at the annual convention of the Ontario Minor Hockey Association over the week-end. The attendance and an all-time high meeting will for the future of minor hockey, while a small village in the Eastern Ontario hinterland placed a third vice-president in one of the seats of the OMHA.

Jack Chrisling, former secretary and president of the association, who emceed the post convention banquet at the King Edward Hotel, Toronto, told the get-together that the 351 registered delegates constituted the largest group ever to attend a hockey meeting anywhere.

For the first time in the association history a "far eastern" executive member was elevated to the executive. He is Doug Patterson of Stirling, who has labored long and well in an executive and other capacities. Also honored from this part of the country was Albert Watkins, Peterborough, the new second vice. Frank Doherty is the new president while re-elected to the executive were Cliff Gabel, Preston; Gordon Mawes, Whitby; Wes Oswald, Forest; Bev Schram, Fort Dover and Stan Sieker, of London. Newly elected members are Jim Oakes, Welland; Eric Wesselby, Owen Sound.

Jack Roxburgh, first vice-president of the CAHA was the guest speaker at the banquet. He reviewed hockey history from its beginning, telling the delegates that the "minor hockey association was the heart of the game."

Roxburgh said: "You men provide the salvage that our youth will travel, and without your leadership are essential the real contribution of hockey can only be assessed by what it does for the most important member of our family—the youth."

He went on to say that he was certain that athletes representing Canada in world hockey competition had helped push the political bogey-man on international affairs right out of the picture."

He quoted this reporter who spoke representing the press, as to Canadian hockey teams being the best ambassadors of good will to European countries.

A new series in minor hockey was instituted at the convention. Powers are now part and parcel of the association's executive and will be introduced into play during the 1959-60 season. It was expected that some 200 teams will be represented. All boys under 12 years of age may take part now in OMHA group play or playoffs with an entry fee of $5.00 per team.

As is the general custom with OMHA conventions there were very few amendments to the constitution or new business to be dealt with. Perhaps the most important was one which allows a player in juvenile, midget, bantam and pee wee series to sign 25 players and a spare goalie. It was 18 in previous years.

It was agreed that no player shall be signed after February 15th or certificates approved postmarked later than February 21th and another amendment ruled that a player or official under suspension for a number of games must serve out his debt to hockey during suspension.

The OMHA Honor Award for outstanding service to minor hockey was presented to Angus Bradley of Peterborough who has been associated with minor hockey in the Littlock City in the capacities of trainer, coach, team manager and sponsor since 1946.

It was stated that some 32,200 youngsters, not counting the Toronto Hockey League, played the game in Ontario last season. A total of 422 teams and 7,784 young-sters were registered in association playoffs while in addition some 25,596 lads played in local leagues.

It is expected the north-south juvenile series will be resumed this year. It was abandoned a year ago because of a disagreement with the NOMHA.

Representatives from the CAHA, OHA, NOHA and WAAA attended the banquet. Those included Jack Roxburgh and George Dudley of the CAHA; Ken McMillan, president, and Lorne Cook, past-president of the OHA; Gordon Fallon, secretary of the NOHA, and members of the Toronto Hockey League executive.

Varsity Wins

Mustangs Crush Gaels 55-13 To Wrap Up College Crown

By THE CANADIAN PRESS

The power-laden University of Western Ontario Mustangs galloped wrapped up the Intercollegiate Senior football championship Saturday by crushing Queen's the Golden Gaels 55-13.

It was the win Western needed to dethrone University of Toronto Blues and the Mustangs made no mistake about it. They displayed a tremendous 422-yard ground assault before a home crowd.

At Montreal, the Blues beat McGill Redmen, but the 25-0 victory did Toronto little good except possibly to establish the Blues as the winningest football team ever to lose a championship.

ONE LOSS DEADLY

The Blues have dropped but one of their last 16 games—a 16-3 decision to Western—but that one loss was enough to topple the defending champs. The Blues downed the Mustangs 13-7 in their second meeting and in previous years that would have meant a playoff. But the inauguration of the East-West Bowl collegiate championship this year washed out any extra games. Deadlocks are settled on the basis of the two teams' scoring records against each other, and Western has a 23-16 edge.

Queen's got off to a flying start before the Mustangs turned on the heat that earned them the right to meet University of British Columbia Thunderbirds in the Canadian final at Toronto's Var-sity Stadium next Saturday.

Mike Petti stunned Western momentarily with a 94 - yard touchdown run in the first quarter and Bill Ritchie ran for the convert. Don McNay got an unconverted touchdown for the Gaels in the third quarter.

Roger Sievert and Lionel Conacher accounted for most of Western's 37 first downs and scored two touchdowns each. Frank Cosentino, Roy Wood, Bob Pearson and Clare Seaways got the others while Bill Mitchell converted seven, earned him the league's scoring title with 79 points.

Queen's made only 180 yards on the ground and 41 passing. Western went 88 yards through the air.

Quarterback Nick Sopinka passed for the Blues' three touchdowns, completing 8 of 18 - yard pass-and-run play to Bobby Dan and tossing end zone heaves of 28 yards to Ray Logan for the three yards to Mike Mair, Peter Potter fooyrtrad all three and Bill Mitchell converted.

The Blues passed for 220 yards against only 54 on the ground. McGill rushed for 33 yards and went 114 yards through the air.

HUNGARY EDGES GERMANY

BUDAPEST (AP) — Hungary defeated West Germany 4-2 Sunday in an international soccer match watched by 100,000 spectators in Budapest's Nep Stadium.

Bruins Still On Scoring Spree; Ukes Star Again

Score Three in 5-3 Defeat Of Hapless Chicago Hawks; Other Weekend Games Ties

By LAURENT CHIASSON
Canadian Press Staff Writer

Coach Milt Schmidt expressed doubts about his Boston Bruins' scoring punch when the current National Hockey League season got under way.

But the Bruins, powered by the high-flying Ubs-Line, are scoring goals at a record clip.

Their latest outburst came Sunday night when they beat Chicago Black Hawks 5-3. The five goals gave the Bruins a total of 25 in their last four—games—all victories.

The three other weekend games ended in ties.

The Hawks came from behind to deadlock Montreal Canadiens 3-3 at Montreal Saturday.

Spectacular netminding by Johnny Bower salvaged another 2-2 tie for Toronto Maple Leafs with Detroit Red Wings at Toronto Saturday.

Veteran Andy Bathgate scored a goal with less than three minutes remaining in the game to give the New York Rangers a 3-3 standoff with the Red Wings in Detroit Saturday.

Boston has scored 53 times in 11 games for an average of 3.70 goals per game.

FOUR POINTS PER GAME

The Uke line—Bronco Horvath, Johnny Bucyk and Vic Stasiuk scored three times Sunday night and collected three assists for a season total of 58 points in 14 games. That averages out to 4.14 points per game.

When the line of Gordie Howe, Norm Ullman and Ted Lindsay of Detroit set the record of 226 points in 1955-57 they averaged 3.23 points a game.

Horvath scored twice Sunday night, his 14th and 15th goals in only 14 games, and also assisted on another goal by Vic Stasiuk. Larry Leach and Fleming Mackell also scored for Boston.

Phil Maloney, Bobby Hull and Ted Sloan scored for the Hawks who are now winless in 12 games.

The third period was marred by a head injury to Boston's Charlie Burns and a penalty-shot controversy.

Burns suffered a minor concussion after colliding with Hawks' defenceman Pierre Pilote. He was reported in no danger. Burns has a silver plate in his head and wears a helmet while playing.

Referee Dalton McArthur called the penalty shot when Hawks' defenceman threw his stick trying to stop Horvath on a breakaway.

HAWKS GIVEN PICK

Chicago was given the choice of picking the Boston player and Leach was selected but his shot was turned aside by Hawks' goalie Glenn Hall.

Elmer (Moose) Vasko gave the Hawks their tie with Montreal Saturday, scoring at 11:12 of the final period.

Bernie Geoffrion and Doug Harvey gave Montreal a 2-0 lead, both scoring on long screened shots while the Hawks were playing shorthanded. Stan Mikita got Chicago's other goal in the second period.

Toronto was outplayed everywhere but in goal Saturday night. Bower pulled off 33 savers in the last two periods when the Red Wings went all out for a victory.

Veterans Johnny Wilson and Bert Olmstead tallied for the Leafs while Alex Delvecchio and Norm Ullman scored for the Wings.

Bathgate's goal gave the Rangers a tie with the Wings Sunday after scores by Jim Bartlett and defencemen Bill Gadsby, Warren Godfrey, John McKenzie and Ullman scored for the Wings.

Toronto will be at Chicago in the next NHL game on Tuesday night.

DICKSON WINNER

BUFFALO, N.Y. (CP) — Gordon Dickson of Hamilton won the 10-mile race Sunday at the annual St. Francis Xavier track meet.

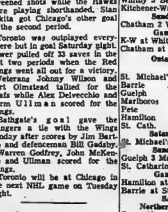

Hockey Standings

BY THE CANADIAN PRESS

National League

	W	L	T	F	A	Pts.
Montreal	9	2	4	50	33	22
Boston	8	5	1	53	46	17
Detroit	6	3	3	32	29	15
Toronto	5	3	3	34	31	13
New York	3	9	2	36	53	7
Chicago	1	10	2	34	61	4

Saturday's Results
Chicago 2 Montreal 2
Detroit 3 Toronto 2

Sunday's Results
Chicago 3 Boston 5
New York 3 Detroit 3

Games Tuesday
Toronto at Chicago

American League

	W	L	T	F	A	Pts.
Providence	10	0	0	66	30	20
Springfield	6	3	1	58	36	17
Rochester	6	3	0	52	39	16
Quebec	6	11	1	43	66	12
Buffalo	6	8	0	45	59	12
Hershey	2	8	2	33	53	6
Cleveland	3	9	2	54	66	12

Saturday's Results
Buffalo 3 Springfield 3
Providence 4 Cleveland 0
Rochester 4 Hershey 3'

Sunday's Results
Springfield 4 Quebec 1
Providence 9 Buffalo 1
Cleveland 4 Rochester 1

Games Tuesday
Hershey at Providence
Springfield at Buffalo

Eastern Professional League

	W	L	T	F	A	Pts.
Montreal	9	3	1	58	39	19
Sudbury	8	6	1	68	60	17
Hull-Ottawa	7	3	3	58	42	17
S.S. Marie	5	7	3	48	52	13
Kingston	4	7	3	42	52	11
T. Riviores	4	8	2	39	60	10

Saturday's Results
S.S. Marie 4 Sudbury 3

Sunday's Results
Kingston 6 Montreal 2
S.S. Marie 1 Trois-Rivieres 3
Sudbury 3 Hull-Ottawa 3

Game Tuesday
Hull-Ottawa at Kingston

Western League

	W	L	T	F	A	Pts.
Vancouver	11	4	1	76	36	23
Victoria	9	5	1	45	33	19
Seattle	7	5	1	51	37	15
Calgary	6	7	1	47	54	13
Edmonton	6	7	1	47	54	13
Portland	5	8	1	39	52	11
Spokane	3	10	1	32	60	7

Saturday's Results
Winnipeg 4 Spokane 2
Vancouver 1 Victoria 4
Edmonton 5 Calgary 7

Sunday's Results
Winnipeg 5 Spokane 4
Victoria 4 Seattle 2

Games Tuesday
Seattle at Edmonton
Winnipeg at Vancouver

Ontario Senior A

	W	L	T	F	A	Pts.
K-W	6	2	1	40	28	13
Chatham	3	0	3	24	20	9
Whitby	3	4	0	30	26	10
Windsor	3	4	0	26	16	6
Belleville	1	8	0	18	40	2

Saturday's Results
Whitby 8 Belleville 7
Kitchener-Waterloo 3 Chatham 0

Sunday's Results
Chatham 2 Windsor 1

Games Tuesday
K-W at Whitby
Chatham at Belleville ..

Ontario Junior A

	W	L	T	F	A	Pts.
St. Michael's	4	1	0	16	9	8
Barrie	3	1	0	21	13	6
Guelph	3	3	0	23	21	6
St. Catharines	3	2	0	19	10	6
Pete	2	3	0	16	20	4
Hamilton	1	3	1	13	22	3
Niagara	1	3	1	11	21	3

Saturday's Results
St. Michael's 5 St. Catharines 4

Sunday's Results
Guelph 3 Barrie 2
St. Catharines 2 St. Michael's 3

Games Tuesday
Hamilton at Peterborough
Barrie at St. Catharines

SATURDAY

Northern Ont. Senior A
Rouyn-Noranda 7 Kapuskasing 3

Manitoba Senior
Penticton 8 Kelowna 3
Vernon 4 Kamloops 3

Western International
Trail 12 Rossland 5

Saskatchewan Junior

Canadians Must Learn to Lose Gracefully

TORONTO (CP) — Canadians must learn to accept defeat gracefully in international amateur hockey competition, George H. Dudley, secretary-manager of the Canadian Amateur Hockey Association, said Sunday.

Addressing more than 200 delegates to the Toronto Hockey League's annual meeting, Dudley said the top 4,500 hockey players in Canada are professional and another 4,500 are barred in Olympic competition as former professionals.

"If we were to take the same percentage off the top of Russian, Czechoslovakian and Swedish teams, we could win with Podunk Junction," he said.

Dudley, who accompanied Kelowna Packers on their trip to Moscow last year, said Russian development in hockey is typical of a "desire and will to dominate."

He said Canadians didn't care about international competition until Canadian teams lost in 1954 and 1956. "Now they feel that we are falling down when our teams lose," he said.

He added, that European countries, except Russia, have no counter-attractions and participate freely to take the spotlight from national teams.

N.H.L. Top Scorers

BY THE CANADIAN PRESS

Boston Bruins' amazing Bronco Horvath zoomed two more goals and collected an assist Sunday to strengthen his lead as the National Hockey League's top point-getter and top goal-scorer.

The three points gave Horvath 24 points, four more than Bernie (Boom Boom) Geoffrion of Montreal Canadiens who has 20.

The Bruins:

	G	Pts.
Horvath, Boston	15	9 24
Geoffrion, Montreal	10	10 20
Stasiuk, Boston	8	9 17
Bucyk, Boston	6	11 17
Bathgate, New York	3	12 15
Beliveau, Montreal	9	5 14
Toppazzini, Boston	4	10 14

League Leaders

BY THE CANADIAN PRESS

Standings—Montreal, won 9, lost 2, tied 4, 22 points.

Points: Horvath, Boston, 24.

Goals: Horvath, Boston, 15.

Assists: Bathgate, New York, 12.

Shutouts: Sawchuk, Detroit, 2.

Penalties: Brewer, Toronto, 31 minutes.

Prince Albert 4 Melville 2

Eastern

Charlotte 6 Greenboro 4
Clinton 4 New Haven 1
Philadelphia 7 Washington 3
Johnstown 6 New York 4

International

St. Paul 3 Omaha 3
Fort Wayne 5 Indianapolis 2
Louisville 2 Toledo 1

SUNDAY

International

Denver 11, Milwaukee 3
Omaha 4 St. Paul 3
Louisville 8 Indianapolis 4

Eastern

Washington 5 New Haven 4
Johnstown 3 New York 1

Thunder Bay Junior B

FiWin Canadiens 6 FiWin Hurricanes 2

Northern Ont. Senior A

Timmins 7 Abitibi 1

Belleville Junior

St. Boniface 5 Wpg. Monarchs 7
Wpg Braves 4 Wpg Rangers pppd

Central Alberta League

Red Deer 4 Ponoka 2

Sports Calendar

HOCKEY

Tuesday — OHA Senior "A": — Chatham Maroons vs. Belleville McFarlands, Memorial Arena at 8.30 p.m.

Friday — OHA Senior "A": — Windsor Bulldogs vs Belleville McFarlands, Memorial Arena, at 9.00 p.m.

TRAP SHOOTING

Every "Weekend", at the Quinte Trap and Gun Club. Visitors welcome.

DARTS

Tonight — Belleville District League: Skyliners vs Carters; McEvoy vs Harmony; — Men vs AOAP; RCAF vs Housiers; Legion, bye.

BADMINTON

Belleville Carrison Badminton Club, at the Armouries, Tuesdays at 8.00 p.m., Fridays and Saturdays at 2.00 p.m.; Juniors on Saturdays at 2.00 p.m.

MINOR HOCKEY

Tonight — Squirt: Maple Leafs vs Canadiens; Bruins vs Rangers, 6.00 p.m.; Red Wings vs Black Hawks; Barons vs Browns, 7.00 p.m.

Wednesday — Midget: Maple Leafs vs Red Wings, 6.00; Black Hawks vs Canadiens, 7.00; Rangers vs Bruins, 8.00 p.m.

BROCKVILLE HORSE WINS

MONTREAL (CP) — Dusty Brook, C., of Brockville, ridden by Vern Wardell was the third race at Blue Bonnets Raceway Saturday, paying $4.80 $3.40 and $3.60. The time for the three-quarters-mile victory in the C pace race was 1:34 1-5.

(ADVT.)

INSTANT RELIEF FROM TORTURING PILES

(without pain or discomfort)

For constipation, regular Mucos Chitosol has brought comfort and relief to countless millions of people.

And Mucos Pile Ointment (by the new tube) for relief from torture of internal piles, has also brought comfort and relief to many thousands of sufferers.

Special, medically proved, scientific Pile Ointment relieves stinging, burning Piles, and giving instant, healing comfort. If you have tortured or procrastinating Piles, don't suffer another day—get the new Mucos Pile Ointment.

MUCOS PILE REMEDY No 1.

Don't be misled by extravagant claims! Make sure you get the tried and proved Mucos Pile Ointment No. 1 and Mucos Chitosol No. 1 can help you. 29-1

Harness Racing

MONTREAL (CP) — Blue Bonnets Raceway officials Sunday suspended driver Albert Hanna of Montreal for one year, alleging he failed to push the mare he was driving to her best effort in the fifth race at the raceway Saturday night.

The penalty — stiffest ever handed out here—will be effective at all tracks under the jurisdiction of the Canadian Trotting Association and is expected to be upheld by the United States Trotting Association.

Hanna drove Annette Tass to a second-place finish behind W. L. in a Class C pace Saturday but the judges ruled that the mare "definitely was not driven to finish" as stipulated in the CTA rules.

Theo Turcotte Jr., driver of the winning V. L., was suspended for 10 days for incon-sistent driving. His horse, despite the fact it had finished no better than fourth in its last five races, was the favorite and paid $6.20, $4.20 and $4.00.

V. L. led all the way, with Annette Tass just behind, and was a half-length in front at the finish.

Briton to See Durelle Fight

TORONTO (CP) — Joe Bygraves, top contender for the British Empire heavyweight championship, will be a ringside visitor when George Chuvalo of Toronto defends his Canadian title against Yvon Durelle of Bale Ste. Anne, N.B. here Nov. 17.

Matchmaker Jack Allen said Bygraves will interrupt a visit to the United States to take in the bout.

Durelle will arrive in Toronto tonight on a flight from Moncton. He will be accompanied by manager Chris Shaban, trainer Ron Hutchinson, sparring partner Ray Dixon and cousin Joey Durelle, a welterweight who will see action in a preliminary bout.

HANEY FOLLOWS LIP

LOS ANGELES (AP) — Fred Haney, who resigned as manager of Milwaukee Braves Sunday disclosed he will become a baseball telecaster next season. He will replace Leo Durocher on a National Broadcasting Company feature baseball game of the week.

TOMORROW'S WEATHER

HIGH 48° . LOW 30°

Partly Cloudy Today and Tuesday
Little Change in Temperature.

IN ANY KIND OF WEATHER
YOU START RIGHT WITH THE NEW

AUTO-LITE
sta-ful WITH POWER BOND

Regardless of price you can't buy better than SAFECO Auto Insurance

That's a big statement but we can back it up for you careful drivers. Why waste money that SAFECO saves for others? Come in today and get the money-saving SAFECO facts.

LORNE McDOUGALL
INSURANCE AGENCIES LIMITED
250 Front St. BELLEVILLE WO 8-3728
Associated with W. J. McCormick Realty Ltd.

DON'T DELAY • START SAVING THE SAFECO WAY

THE BATTERY THAT ELIMINATES MECHANICAL FAILURE EVEN IN THE MOST SEVERE SERVICE!

GUARANTEED FOR 50 MONTHS

J. B. BOYCE AND SONS LTD.
250 FRONT STREET DIAL WO 8-5341

Dunnies Shade Macs 3-2 With 3rd Period Fluke Goal

Brown Teed It for Babando Who Fired Home the Winner; New Goalie Hurt Before Game

By GARRY ALEXANDER

Lady Luck continued to shun the Belleville McFarlands in Whitby Saturday night as the Dunnies scored a fluke goal with two and a half minutes left in the game to end the Macs' chances to their fifth consecutive defeat by a narrow 3-2 score. The Dunnies' win, coupled with Kitchener's 5-0 decision over Chatham, boosted them into second place in the senior "A" loop, three points back of the Dutchmen.

The Macs had twice come from behind and had at least played as well as Whitby in the thrilling hard-fought contest. Pete had already dealt the club a rough blow prior to the start of the game when the newly-acquired goalie, Cesare Maniago, suffered a painful injury in the warm-up.

But Maniago, playing with one tooth knocked out, another loose and slight concussion, was knocked out, another and outside of his mouth as the result of Dave Jones' slapshot, played a tremendous game in the nets.

Then at 17.30 of the third period, Ted O'Connor flipped a shot toward the Belleville blueline which hit "Wiener" Brown on the hip. Brown was following Pete Babando up the ice and the puck flung to him and dropped right at Babando's feet for a quick, high drive gave Maniago no chance, rattling into an upper corner for the final 3-2 score.

Whitby held a 1-0 lead at the end of the first period and were ahead 2-1 after forty minutes of play. Each goal was announced as 37-37 for the winners but shots on net appear to be a bit much difference in the play of the two clubs.

Manager Joe Ivan to the Macs from Kitchener and may play with the club until the Ottawa game unless another proven goalie is obtained. He is just out of junior "A" hockey having played three years with St. Michael's and is highly rated by the Toronto Maple Leafs. A "Jacques Plante" type, the 6' 2", 190 pound goaltender drew with the best in the league.

Manager MacDonald also announced that centre-ice playboy McClellan will return to Belleville Monarchs in time Tuesday's game here against the slumping Chatham Maroons. He also indicated that several other player deals are in the making.

In the first period Saturday night Maniago and Goaltender Bob made some fine saves and it was not until 13.48 that Eric Pogue, former member of the Dunnies, opened the scoring while taking his first shift on the ice.

Gagnon and McBeth added some excitement with a slugging match that earned them majors early in the game while Pete Macs failed to take advantage of two Whitby penalties later on.

Belleville's first little time in tying the score in the middle heat. Lew Sturko deflected Bob Bazzi's shot by Henderson after Crawford had started the play with a pass out from the corner at 9.07.

The period of play increased to an even faster pace and Maniago stood out as he raced 60 feet out of the net to foil Sanscliento to a loose puck. He also stopped Allerby on a solo and Chaszewski-went off for cross checking at 14.39.

Seconds later Fred Richer dashed in a rebound for a 2-1 Whitby lead but the Macs still enjoyed the extra manpower. The Dunnies peppered 15 shots at Maniago in the period as the Macs drew the only two penalties.

Pogue and Partridge went off together after eight seconds of the final frame's activity. The clubs were playing five aside when Bob Arnold tied the score at 2-3 with a blazing slap shot from the blueline while half of Whitby was in the penalty box.

It was a bitter, hard-fought battle the rest of the way and while the McFarlands came close on several occasions, it was at 2.33 and 14.38 they could not get the puck behind Sanscliento. Then came Babando's heart - breaking marker. The Macs threw out an attacker for the final 60 seconds but only six seconds remained and no damage resulted.

Eric Pogue, Fred Etcher and Pete Babando triggered the winners' attack with assists for Pogue, Allersley and Sanscliento. Bezzi and Crawford scored in defeat while Crawford and Topparzzi had assists.

Belleville's goal, Maniago; defence, Chaszewski, Botley, Crawford, Bezzi; forwards, Bradley-Brown, Hildebrand, Youngberry, Smrke, Jones, MacDonald, Topparzzi, Gagnon, Pelkey.

Whitby: goal, Henderson; defence, O'Connor, Fraser, Sinden, McBeth; forwards, Allerbey, Etcher, Samolenko, Tom O'Connor, Kane Pogue, Babando, Myles, Hassard.

Referee — Jack Shropshire of Richmond Hill.

Linesmen — Al Barnes and Ivan Locke of Oshawa.

First Period

Whitby — Pogue (Allersley) 13.48

Penalties: Gagnon (major) McBeth (major), Myles, Ted O'Connor.

Second Period

Belleville — Smrke (Topparzzi Crawford) 2.07

Whitby — Etcher (Pogue, Samolenko) 14.48

Penalties: Jones, Chaszewski.

Third Period

Belleville — Benoit 1.33

Whitby — Babando 17.30

McBeth (2).

Shots on goal:

Belleville	11	10	27
By Whitby	11	15	11 — 37

Don Dalrymple Leads Winning Judo Team

Don "Rock" Dalrymple, top-seeded member of the Belleville Judo club, captained Frank Catashita's Toronto team to the Quebec Judo Tournament championship at Montreal from over the weekend.

Dalrymple, holder of a brown belt, was selected by Catashita to captain his strong Toronto club. The Belleville club is very active this season with 32 members being taught at the present time it is re-building its team for tournament competition.

Competition was keen from Quebec and Ontario participated at the Mont St. Louis Auditorium in the first year's championship club, the Sokio-Kwan Academy of Judo of Montreal.

Each team fought five times in a series of eliminations until the champions were found when the Dalrymple-captained club from Toronto defeated the Royal Canadian Mounted Police team to enter the finals.

Catashita's team met and defeated the defending champions from Montreal in the finals to bring back the Quebec championship.

In every round of the tournament Dalrymple beat his opponent within the first minute of competition. His second round which earned high praise from Frank Catashita. As chair captain he accepted the championship trophy on behalf of his club and Frank Catashita as coach presented an inscription.

Sarnia quarterback Hal Ledyard completed 13 of 18 passes with no interceptions.

Football Scores

BY THE CANADIAN PRESS

SATURDAY

OHA Senior

Montreal 0 Ottawa 43
(Ottawa wins sudden-death semi-final)

OHA Junior

Toronto 22 McGill 0

Western Intercollegiate

U of Sask. 7, U of H.C. 38

Ontario Intercollegiate

RMC 32 Ottawa 10
McMaster 15 Carleton 3
Waterloo 2 OAC 28

Maritime Intercollegiate

Mount Allison 7 St. Dunstan's 0
U of NB 39 Acadia 0

ORFU Intermediate

East York 6 Hartford 31
(Brantford wins two-game total points final 51-19)

Western Intermediate

Fort William 13 St. Vital 46
St. Boniface 0 Guelph 0
(Guelph wins total-point semi-final)

Ontario Intermediate B

Niagara Falls 13 Oakville 14
(Oakville wins two-game total-points semi-final 40-28)

Ontario Rugby League

Dalhousie University 18 Stadacona 9

ORFU Junior

Sarnia 13 North York 27
(North York wins sudden-death final)

Man.-Sask. Junior

Winnipeg 18 Saskatoon 26
(Saskatoon wins total-point series 34-22)

SUNDAY

Western Junior

Edmonton 8 Vancouver 9
(Vancouver wins sudden - death final)

Ontario Intermediate B

North Bay 27 Sudbury 0
(Sudbury wins sudden - death semi-final)

Sarnia Grabs Game Lead

SARNIA (CP)—Sarnia Golden Bears grabbed a one-game lead in the Ontario Rugby Union senior best-of-three finals Saturday by defeating North York 29-21 here.

The second game will be played London Wednesday night.

The Bears jumped into an early lead as Ken Carter steadily pulled away. The Bears' Ed Vaydik added the convert. With two outs on touchdown, five converts, a single and a field goal.

12 POINTS FOR COOK

Gene Cook scored two Sarnia touchdowns, one on a 45-yard run and the intercepting a pass in the final quarter. The other Sarnia touchdowns were by C. B. Cook and Chuck Stanley.

The Lords had three touchdowns by Ted Kogg, Jim Greer and coach Al Bruno. Dave Kaiser converted all three.

The Bears picked up 226 yards rushing and 267 yards passing. London had only 90 yards on the ground and 216 through the air as quarterback Jerry Thompkins completed 16 of 29 passes with one interception.

Sarnia quarterback Hal Ledyard completed 13 of 18 passes with no interceptions.

Spaniard Wins Mexican Golf

MEXICO CITY (AP) — Angel Miguel of Spain won the Mexican open golf tournament Sunday, edging Tommy Jacobs of Whittier, Calif., by one stroke with 72-hole total of 273, 13 strokes below par.

Miguel shot a two-undereap 70 Sunday while Jacobs shot a 68.

Miguel won $2,000 and Jacobs $1,200 of the $10,000 in prize money.

Score Was 43-0

Riders Clobber Alouettes, Enter Final Against Cats

By DON ATTFIELD
Canadian Press Staff Writer

OTTAWA (CP) — The tight-lipped coach of Ottawa Rough Riders likes to keep his clubbing thing to a prediction he ever has made following Riders' side from the Big Four football final on a 43-0 shellacking of Montreal Alouettes.

Frank Clair said Sunday night in an interview:

It is a confident Riders can best Hamilton Tiger-Cats1 in the two-game total-points final starting here Nov. 14.

The Montreal Eskimos have a good chance of representing the West in the Grey Cup providing quarterback Jackie Parker stays healthy.

He wouldn't go as far as to express any opinion on the Grey Cup outcome, however.

All WERE RIGHT

Riders humiliated Alouettes before 19,060 fans in the sudden-death semi - final here Saturday by what Clair described as "good, solid play." Ottawa's defensive team could do no wrong and an offence Clair used his "A" game, with Quarterback Russ Jackson and Vito (Babe) Parilli.

Jackson, a Canadian and a running wizard off the pass operation, threw for three touchdowns he has in every game since he helped pull Riders out on their game losing streak at the start of the season. Riders won eight of their last nine league games and Saturday's victory was their seventh straight.

But Jackson wasn't able to move his club for a touchdown in after the first quarter when there was no score. Otawa's record for touchdowns in a quarter after that and Jackson returned steadily through the second half when Parilli, a passing expert grabbed from Green Bay Packers to replace Frank Tripucka at mid-season, seemed to click.

Touchdowns were scored by Dave Thelen on a one - yard plunge, George Brancato on a six-yard end - zone catch from Jackson and Parilli on a two-yard sneak, Al Romine on a 74-yard run off an interception, Bill Graham on a 60-yard pass-and-run play off a quicksan forward and Bobby Simpson on an 18-yard end-zone throw from Jackson.

KICK SEVEN POINTS

Gary Schreiber converted all the touchdowns and Parilli added a single point early in the third quarter.

It was jubilation and anticipation in Riders' dressing room after the game. Taffy a Grey Cup championship hasn't been so prevalent here since Riders' last went to the Canadian final in 1951 and beat Regina.

In the packed Montreal dressing room, "disgusting" was the summing-up word (Eskimo Pete-head) Walker who may not be around next season.

Offensive star Hamilton in Ottawa Tuesday in the first game of the eastern final. The second game will be played the following Saturday in Hamilton.

CHANCE FOR REVENGE

Hamilton ousted Ottawa in the eastern final last year but Clair says "We've got a lot of confidence. We know we can win the series. We're better than last year because we have no injuries."

"We'll have more rest between games than we had last year," he added. Riders played the last final in mid-week, then lost the first of the total-points games in Ottawa 25-7 that Saturday.

The only possible lineup change for next Saturday was in the quarterback slot. Asked whether Parilli might start for the first time, Clair said: "I wouldn't say that he wouldn't." His decision would be a closely - guarded secret until game time.

Majors Split With TeePees; Marlies Win

By BARRY SHARPE
Canadian Press Staff Writer

St. Michael's College Majors, defending champions of the first season Saturday by St. Catharines Teepees, bounced back Sunday with their first victory in five starts to take sole possession of first place in the Ontario Hockey Association Junior A loop.

Sport 4-2 in St. Catharines, the Irish came from behind in the second period when Bill Sweeney headed for Toronto to edge the TeePees 3-2.

It was first game Torchie Marlboros defeated Guelph Biltmores 4-3 to create a three-way deadlock for second place, Marlboros, Guelph and Barrie Flyers, idle during the weekend, each have six points and Peterborough Petes also have six points. Marlboros Tiger-Cubs and the TeePees share the cellar with three points apiece.

Averaged off 1,800 saw Chico Hall, Doug Robinson, Ron Field and Ray Cullen score goals in St. Catharines's initial victory of the season. Steve Kraftcheck and Les Kozak netted St. Michael's goals.

In the return match, Gene Rebellato opened and closed the Majors' scoring and Ray Cullen tied the score in the first period. Jack Cole picked up the other one-third - period goals. Jack Cole counted for the TeePees.

Right winger Don Curry was the big gun for Marlies, netting up one goal and scoring the winner. Ricky May, Jim Pappin and Sonny Osborne also tallied for Toronto; Paul Andrita, Ken Gray and Bob Cunningham for Biltmore.

AWARD FOR CAMPY

MIAMI, Fla. (AP)—Roy Campanella, former Brooklyn Dodger baseball coach who piloted the Los Angeles Dodgers, was named Saturday as the first recipient of the Orange Bowl Classic's "most courageous athlete award." Announcement was made by Dr. George W. Gore Jr., president of Florida A. and M. University, which sponsors the annual Orange Blossom Classic football game in the Orange Bowl.

On The Tracks

LAUREL, Md. (AP) — The odds calculator at Laurel Race Course figures that Tudor Era will be the favorite Wednesday in the Washington, D.C., International.

The lone maker today made Tudor Era an early 8-5 choice among the dozen thoroughbreds expected to vie for the $100,000 purse money. Tudor Era, six-year-old belonging to Mrs. Herbert Hertz of Potomac, has best nine others to the wire in last year's 1½-mile grass race.

However, he was disqualified for bumping Australia's Baler's Guide in the stretch victory was awarded after finishing second by 3½ lengths.

Incidentally, no post - time favorite won the last seven runnings of the International. The heaviest at the legal minimum of 8-5 was Tudor Era's half brother, French filly, Mi Carina, is next at 4-to-1.

The other probable odds are: Calm Boy Stable's Bald Eagle of the U.S., Mrs. Valentina Vanista at 8 to 1, Russia's Garnish and Friday Harbor Stable's Progressor, 15 to 1, Mexico's Le-Ji-Ver Zacatecas, Up and Coming Australia's Vogue and Peru's Lightning, all at 20 to 1.

One heat will cover both Carnie and Flang.

PAWTUCKET, R.I. (AP)—Try-hawk, making his first start since he won Yonkers Park since his arrival from Canada, Saturday captured the $5,000 Governor and Lewis Lear of Calgary to an exciting neck victory over Helen in the $10,000 British Handicap.

Former rider in New England Willie Marsh, never used his whip as he brought Try-hawk home in front along the rail in the last few yards of the six-furlong test. Time was clocked at 1:12 flat.

Tybawk paid $9.40, $5 and $3.20 to win, place and show for the dash of 1:12 4-5 on the muddy track.

TORONTO (CP)—Ali's Pride, a five-year-old gelding which has been in his way into the limelight once on Canadian tracks this autumn, won the $1,000 Jockey Club at Dufferin Racetrack Saturday.

Piloted by Mr. Rooster by 1½ lengths. Wooder Way was second by a length behind Mr. Rooster.

It was the third successful win in Sunday's short season for the sixth in 16 starts this season. First money of $2,650 pushed his winnings to $29,560.

Ali's Pride was the favorite with the crowd of 11,706 and paid $3.20 to win.

NEW YORK (CP) — Greek Star, favored two - year - old colt through the mud on a rainy, cold day at Garden State Park in Camden, N.J., Saturday to win the $85,750 Trenton Handicap in one hour, 12 and 1-5 seconds for the mile.

The 2-to-1 favorite, First Landing, beat a fading fifth.

Jockey Willie Lester gave the longshot Greek Star a head and half - length triumph over American Flight and Mr. Talent Show was third.

Greek Star earned $54,887 with his victory in 23 starts this year. Time in 2:05 3-5 for the 7½-mile race, he returned $23.40, $13.00 and $7.00. Amerigo paid $4.40 and $3.40, Talent Show $5.40 for show.

At New York's Aqueduct, My Dear Girl paid $3.10, $2.60 and $2.20. The Wheatley Stable entry of Irish Jay and Sarcastic paid $5 and $3.60.

At Louisville Ky., the odds-on choice, Indian Maid, caught Burning Beauty at the head of the stretch and went on to win by a length victory in the $23,375 Falls City Handicap at Churchill Downs. She paid $3.40, $2.80 and $2.60.

Chatham Shades Bulldogs 2-1 Blanked by Dutchies 5-0

BY THE CANADIAN PRESS

Kitchener - Waterloo Dutchmen ran up a 5-0 shutout over Chatham Maroons at Kitchener and Whitby Dunlops squeezed a 3-2 win over Belleville McFarlands at Whitby in two action-packed Ontario Hockey Association Senior A games Saturday.

At Windsor Sunday, Chatham handed the Bulldogs a 2-1 defeat before 3,816 disappointed customers.

Harold (Hoot) Hurley, veteran K-W netminder, stopped 21 Chatham shots to earn his second shutout. The Dutchies are three points ahead of the Maroons and Whitby who are deadlocked in second place.

Bob Perham with two goals and Ken Laufman, Al Cleary and Bob Ertel with one each were scored by the Dutchmen.

The Whitby squad got goals from Fred Etcher, Kane Pogue and Pete Babando. Lou Sarscliento and Mike Benoit scored for Belleville. Babando scored the winning goal with less than three minutes remaining.

The game was delayed 20 minutes in Starting when Goalie Cesare Maniago suffered a face cut in practice when he lost one tooth and acquired eight stitches. He was the second Belleville goalie to be injured in the city in Whitby in two games.

George Gee gave Chatham the lead in the first period at Windsor and Phil Maloney boosted it to 2-0 at 13:14 of the final period. Jerry Sevrino converted Orville Cross' pass for the game's late Bulldog rush.

Chatham netted goalie Don Head in the final minute and, despite three faceoffs in the Chatham zone, could not get John Albani for the equalizer.

Referee Norman Mercier was hooted both their games as the Northern Ontario Hockey Association circuit got into action. Both wins 7-3 and 8-4, were at the expense of Kapuskasing Pulp Town Combines. Flyers swamped Abitibi Eskimos 7-1 in the other game.

Weekend Fights

BY THE ASSOCIATED PRESS

Los Angeles — Boots Monroe, 121½, Los Angeles, stopped Ward Vey, 121½, Los Angeles, 9.

Havana — Calliot del Ring, 129½, Cuba, outpointed Baby Ortiz, 126½, Mexico, 10.

Dortmund, Germany — Fritz Scheppner, Germany, outpointed Sante Amonil, Italy, 15 (Schoeppener heads European light heavyweight title).

TAKES $15,000 RACE

INGLEWOOD, Calif. (AP) — Sunday's short card at the stretch Saturday after being rained out a week ago. It was the $75,000 American Pacing Classic by taking two consecutive heats. She won the first leg a week ago.

The favored four - year - old daughter of Mighty Sun - Adios Belle streaked past the field in the Lumber Bill to win by three-quarters of a length. She covered the mile in 1:59 2-5 and was never headed.

Beauty at the head of the stretch and went on to win by a length victory in the $23,375 Falls City Handicap at Churchill Downs. She paid $3.40, $2.80 and $2.60.

Giants Lose Another Back

NEW YORK (AP)—New York Giants of the National Football League are rapidly rounded out of physically-sound quarterbacks.

Charlie Conerly, 39 - year - old first-string signal caller, limped on and off the field Sunday to hold the ball for Pat Summerall's place kicks, but saw no other action. He suffered a sprained ankle last Sunday in the Green Bay game.

George Shaw jammed his right thumb in the second quarter of Sunday's game with Chicago Cardinals, which the Giants won 24-3. Don Heinrich went all the way in the second half.

X-rays showed Shaw has a torn ligament at the base of the right thumb. Doctors said he is a doubtful starter for next Sunday's game with Pittsburgh.

MAY BE WIPED OUT

CHATHAM (CP) — Pheasants face extinction in Kent County unless numerous farming methods are destroying their food supply and winter cover, conservation officer Tom Carter said Saturday. The pheasant season, which ended Saturday, has been poor this year and is likely to be the same in future years, said Mr. Carter, classical elimination of fence rows, clearing of bush and woodlots are chief factors for destroying the birds' feed and cover.

The Other Day

A friend was telling me some interesting facts that I may not so well known about that couples the been with the jewels.

One of the things I didn't know was that some species of tropical bees produce a substance which, unlike other one we didn't know was their product and the exclusive product of bees, but that substance of wax, and some bees also produce a good honey.

It is said that there is a species that must be pretty smart because they literally make a ball of wax. They line their nests with cuttings from rose leaves and petals.

There are thousands of varieties of bees, but other flowered families, two of which are the honeybee and the bumblebee, the types most of us are familiar with, that live in highly regimented colonies, each by strict rules of government with a queen bee at the head.

Ken Fraser, whose knowledge of bees is considerable, has been one of man's delicacies and honey connoisseurs. There are indications that the earliest Egyptians and Greeks practiced beekeeping and noted their example of good management in their work and lives. So they have been an industrious model for many centuries, and in our business we try to follow their invariable object lesson for accomplishing good for others.

Pinder Motors

NEW AND USED CARS
169 DUNDAS ST. E.
DIAL WO 2-5781

B.F. Goodrich TIRES ON TIME

UPTOWN TIRE & BATTERY
191 Pinnacle St. WO 2-2666

SENIOR "A" HOCKEY
BELLEVILLE MEMORIAL ARENA
CHATHAM MAROONS
vs.
BELLEVILLE McFARLANDS
TUESDAY, NOV. 10th
8.30 P.M.
General Admission Adults $1.10—Children 12 and under 50c
Reserved Seats $1.35 first 4 rows and north end.
Reserved seat tickets on sale at Bill Cook's Cigar Store — Phone WO 2-5781. Reserved seat tickets will not be held after 7.30 o'clock day of game.

HOCKEY PLAYERS
Now is a good time to
LAY AWAY
Your selection of
HOCKEY EQUIPMENT
Pads Sweaters
Pants Sticks
Gloves
TRADE your SKATES
On a new pair by
Bauer CCM.
or Sanders
NO MONEY DOWN
And as little as ..... 50c a WEEK
BOOTH RADIO AND TELEVISION LTD.
110 FRONT ST. (CORR. CITY HALL)
DIAL WO 2-5125

Royals Lead Eastern Pros

By THE CANADIAN PRESS

Montreal Royals have finally overcome the statistics to take possession of first place in the Eastern Professional Hockey League.

It was just a matter of time, it seemed, before they overtook Sudbury Wolves. Sudbury's 5-3 loss to Hull - Ottawa Canadiens and Montreal's 12-6 spree against Kingston Frontenacs Sunday put Royals one point ahead.

Before Sunday's games Wolves held the league lead by token of the fact they had played three games more than Montreal.

Both teams now have eight wins. Montreal has two ties to Sudbury's one, but Wolves have lost six games while Royals have lost only two.

Montreal also has been on top all along in the for-and-against columns. The Royals now have scored 58 goals and have had only 35 scored against them, by far the best record, while Wolves have scored 68 and had 60 scored against them.

HABS IN RUNNING

A third team also has come into top - place contention. The Hull-Ottawa win over Sudbury left Canadiens just one point behind Wolves and two points short of Montreal's 18.

The fortunes of Sault Ste. Marie Thunderbirds lapsed with two weekend losses, a 5-1 drubbing at the hands of Trois-Rivieres Lions Sunday and a 3-1 beating by Kingston in the only Saturday game.

Providence Wins Weekend Pair

By THE ASSOCIATED PRESS

Providence Reds are back in business.

After winning eight of their first 10 games and then dropping four straight, the American Hockey League Reds now have two successive victories. They beat Cleveland Barons 4-0 Saturday night and Buffalo Bisons 9-1 Sunday night.

The victories, while Springfield Indians were downing Buffalo 5-3 Saturday and tying Quebec Aces 1-1 Sunday and Rochester Americans were breaking even, increased Providence's lead over the Indians to three points. Rochester dropped back to third, a point behind Springfield.

FINALLY LOSE AT HOME

The Americans won their first road game Saturday night at Hershey 4-3. Then they returned home where they had won 22 straight since last Jan. 16. They ran into a hot Cleveland team which won 8-7 in a sudden-death overtime with Fred Glover scoring four goals. His last one ended the action at 2:35 in overtime.

At Cleveland, the Providence scoring was handled by Lorne Davis, Bob Beckett, Earl Reibel and Ed MacQueen.

Reibel and Stan Baliuk each fired two goals against the Bisons. Bo Elik, Ray Ross, Dan Poliziani, Beckett and Ken Yackel got singles. Dick Gamble scored Buffalo's goal.

At Springfield Saturday Floyd Smith tallied twice for the Indians. Harry Pidhirny, Bill Sweeney and Parker MacDonald got singles. Larry Wilson, Wally Hergesheimer and Lorne Ferguson scored the Buffalo goals.

College Football Scores

By THE ASSOCIATED PRESS

East

Dartmouth 22 Columbia 0
Pitt 22 Boston College 14
Holy Cross 17 Boston U 8
Harvard 14 Princeton 0
Syracuse 20 Penn State 18
Penn 28 Yale 12
Army 14 Villanova 0

Midwest

Indiana 0 Ohio State 0
Michigan State 15 Purdue 0
Iowa State 18 Nebraska 6
Georgia Tech 14 Notre Dame 10
Iowa 33 Minnesota 0
Michigan 20 Illinois 15
Wisconsin 24 Northwestern 19
Missouri 13 Air Force 0
Oklahoma State 20 Denver 12
Colorado 27, Kansas 14
Oklahoma 36 Kansas State 0

South

South Carolina 32 Virginia 20
Tennessee 14 LSU 13
Georgia 21 Florida 10
Vanderbilt 11 Kentucky 6
Mississippi 58 Chattanooga 0
Auburn 31 Miss State 0
Navy 22 Maryland 14
Alabama 19 Tulane 7

Southwest

Texas 13 Baylor 12
Arkansas 14 Rice 10
SMU 14 Texas A and M 11

Far West

Utah 47 Idaho 13
Colorado State Univ. 10 Utah State 7
Washington 13 Oregon State 7
Oregon 20 California 18
UCLA 55 Stanford 13
S. California 36 W. Virginia 0

SHOE SUSPENDED

NEW YORK (AP) — Jockey Willie Shoemaker Saturday was suspended for 10 days by the Aqueduct stewards. The suspension, starting Tuesday, was for bearing out in the stretch with Kathy Kim in the sixth race. Kathy Kim finished second, a head back of Apple Eva but was disqualified and placed fourth.

Rare Penalty Shot Awarded By Referee

BOSTON (AP) — Referee Dalton McArthur Sunday night awarded Boston a rare penalty shot, but did it in a manner that violates the rules of the National Hockey League.

It came in the third period of Sunday's Boston-Chicago game, won by Boston 5-3.

With Boston leading 4-2, McArthur awarded Boston a penalty shot when Black Hawk defenceman Al Arbour threw his stick attempting to stop Bronco Horvath on a breakaway in the attacking zone.

McArthur allowed Chicago to pick the Boston player who would take the shot.

The rule book, however, says that on the penalty and shot "any player designated by the team captain of the non-offending team not serving a penalty will, at the instruction of the referee, play the puck."

NHL umpire - in - chief Carl Voss attended the game and was sitting in the press box when the ruling was made.

He said the decision—allowing Chicago to pick the Boston player who would make the shot—was wrong. He attempted to attract the attention of the officials, but the shot had been made before he could reach them.

The Black Hawks selected Larry Leach and Chicago goalie Glenn Hall turned back his try.

Boston undoubtedly would have chosen Horvath, the league's leading scorer, to make the attempt.

McArthur explained after the game that he misinterpreted the rules to mean that "non-offending team" meant the team on defence—Chicago—as opposed to the team on offence, Boston.

It was the first penalty shot attempted here since Oct. 17, 1954.

Spokane Drops Pair to 'Peg'

By THE CANADIAN PRESS

Winnipeg Warriors invaded Spokane during the weekend and left with a pair of victories, 4-2 and 6-4.

Victoria Cougars picked up a 4-1 victory over the league-leading Vancouver Canucks and a 4-2 decision over Seattle. The only weekend on the Prairies saw Edmonton defeat Calgary 4-2 Saturday.

Saturday's game in Victoria featured almost as many fights as goals. Cougar goaltender Marcel Pelletier got two minors and a major after two fights with former Victoria playing-coach Colin Kilburn, now in Vancouver colors, who received a minor and major.

JONES PAYOFF MAN

Victoria got single goals in each of the first two periods—both from Art Jones while Vancouver was shorthanded—before Ray Cyr scored for Vancouver. Arlo Goodwin and Doug Anderson rounded out the Cougar scoring.

In Seattle Sunday, Gord Wilson, Doug MacAuley, Gord Fashoway and Arnie Schmautz scored for Victoria. Seattle goals came from Guyle Fielder and Marc Boileau.

Winnipeg's two victories gave them a four-point edge over last-place Spokane The Warriors are only two points behind Calgary and three back of Edmonton.

ROLLINS BUSY

Goalie Al Rollins was a very busy man in both victories. Ray Brunel, Gord Redahl, Paul Masnick and Garry Brisson scored for Warriors Saturday night; Bev Bell and Walt Peacosh for Spokane.

Red Johansen scored twice for Warriors. Singles came from Ted Green, Dick Lamoureux, Redahl and Brisson. Max Meikolk, Tom Hodges, Al Johnson and Eddie Stankiewicz scored for the Comets.

Gene Achtymichuk, Don Poile, Gord Labossiere and Murray Oliver were the Edmonton scorers. Gord Vejprava and Merv Kuryluk scored for Stampeders.

Volunteers Spill Louisiana 14-13

NEW YORK (AP)—Tennessee Volunteers spilled defending-national champion Louisiana State 14-13 and Wisconsin toppled heir-apparent Northwestern 24-19 Saturday in a two-pronged upset of the No. 1 and No. 2 United States college football teams.

Numbers three and four in the latest Associated Press accounting, Texas and Syracuse, nearly joined them — the Longhorns pushing over a fourth - period touchdown for a 13-12 squeaker over three-times-beaten Baylor and Syracuse edging previously-unbeaten Penn State 20-18.

Conversions — made, missed and gambled for—told the story in three of the games on a Saturday program that could cause a shuffling of the top 10 the likes of which hasn't been seen in many years.

Cotton Letner's two placements provided the edge over LSU for once-beaten, once-tied Tennessee, which six weeks ago ended Auburn's 24-game unbeaten string.

Northwestern, which fell into a tie with Wisconsin for the Big 10 conference lead, whittled six points off the Badgers' 11-point lead in the fourth quarter and drove to within five yards of a winning touchdown. Then Ron Burton fumbled away the last chance.

ANOTHER FUMBLE COSTS

Texas, trailing Baylor 12-7, picked up a fumble and drove 39 yards to remain unbeaten and on the road to the Cotton Bowl.

Syracuse, with Ted Yates converting after two of the scores, mounted a 20-6 lead over seventh-ranked Penn State before a 100-yard kickoff return by Roger Kochman and a short plunge brought the Lions up to 20-18 with four minutes and 15 seconds left to play. State tried Kochman for a two-point run to tie, but he was thrown back.

Fifth - ranked Mississippi took out last week's 7-3 loss to LSU on little Chattanooga, scoring a 58-0 rout — its biggest scoring splurge since 1945, and Auburn, No. 8, and Clemson, No. 10, kept rolling. Auburn crushed Mississippi State 31-0 and Clemson kept its Atlantic Coast Conference lead with its third straight shutout, 6-0 over Duke.

Southern California, ranked sixth nationally, won its seventh straight, piling up 22 fourth-quarter points to whip West Virginia 36-0.

Jocks Suspended For 10 Days

TORONTO (CP) —The Ontario Racing Commission announced Saturday 11 jocks that participated in a strike at New Woodbine Racetrack last Monday have received 10-day suspensions. The jockeys will be permitted to return to action Nov 18 and ride for the final three days of the season.

Magistrate S. Tupper Bigelow, chairman of the commission, said the ruling applies to Charles Clark, Lee Pong, Cliff Potts, Don Hale, Ron Fairholm, James Fitzsimmons, Jim Cangemie, Bob Wright, Alfonso Coy, George Gubbins and Al Caceres.

The final three races on last Monday's program were cancelled when jockeys refused to ride, contending that the track was "unsafe." There had been a two-horse spill in the second race. The stewards and Woodbine management denied the track was unsafe.

Thursday, the three stewards—two appointed by the Ontario Racing Commission and the third by track management — suspended the 11 jockeys and referred their cases to the commission.

Football Standings

By THE CANADIAN PRESS

Eastern Conference

	W	L	T	F	A	Pct
New York	6	1	0	128	105	.857
Cleveland	5	2	0	164	86	.714
Phila	4	3	0	163	168	.571
Washington	3	4	0	130	195	.429
Pittsburgh	2	4	1	135	140	.333
Chic Cards	2	5	0	149	156	.286

Western Conference

	W	L	T	F	A	Pct
S Francisco	6	1	0	180	86	.857
Baltimore	4	3	0	187	152	.571
Green Bay	3	4	0	105	167	.429
Chic Bears	3	4	0	131	137	.429
Los Angeles	2	5	0	138	151	.286
Detroit	1	5	1	90	164	.167

Commonwealth Golf Title to South Africa

JOHANNESBURG, South Africa (CP)—South Africa won the Commonwealth golf championship Saturday, despite a 5-4 defeat in the final round by Australia. Canada finished last in the five-country tournament.

Africa, favored from the start of the competition had three wins against one defeat in the round-robin series.

Britain had a chance to tie South Africa for the lead, but lost to New Zealand Saturday to finish in a three-way tie with Australia and New Zealand for second place.

Canada managed only one win in the tournament.

Victories over Canada — which finished last, Britain and New Zealand earlier in the week clinched the championship for the home team.

In the other Saturday match, New Zealand overwhelmed Britain 7½-1½ to tie with the Britons and Australia at two wins and two losses.

Canada scored only one victory in the tournament, upsetting New Zealand 7-2 Thursday. After winning the foursomes 3-1, Canada crushed New Zealand 5-1 in the singles.

The Canadian team — Ron Willey, Bert Ticehurst and John Johnston, all of Vancouver; Doug Silverberg, Calgary; Gary Cowan Kitchener, Ont., and Nick Weslock, Windsor, Ont. — played its last match Friday, losing 5-4 to Britain.

Hotspurs Lose To Wanderers

LONDON (Reuters) — The closest championship race in years in the English Soccer League's First Division saw a major shuffle among the challengers for the division leadership Saturday.

But Tottenham Hotspur was able to remain at the top of the standing despite its first loss of the season, a 2-0 home defeat by Bolton Wanderers.

Tied one point behind Tottenham are West Ham United and Preston North End but West Ham has the edge on goal average.

West Ham beat Manchester City 4-1 and Preston notched a 1-0 home victory over last season's cup winners, Nottingham Forest.

Defending champion Wolverhampton Wanderers, who had been in second place, were beaten 4-1 by Burnley.

In the Fourth Division, Millwall, which had gone 19 games without a defeat, was edged 2-1 by Notts County. Millwall's string tied the post-war record set by Liverpool.

Liverpool ended a 14 - game winning streak for Aston Villa, beating it 2-1. Aston Villa remains the leader of the Second Division on goal average over Cardiff City, which has played two fewer games. Cardiff City beat Swansea 2-1.

The highlight of the Scottish League's program was Glasgow Rangers' 6-0 defeat of Clyde. Jimmy Pillar scored three goals for the Rangers.

Rules Out Hawaiian Team

REGINA (CP)—Don McPherson, president of the Canadian Football League, Saturday ruled out the possibility of a Hawaiian team entering the Western Interprovincial Football Union in 1960.

McPherson said in an interview a Honolulu club may play exhibition games with WIFU teams next year and that this was discussed with F. J. Brickner, owner of the Honolulu club.

"Mr. Brickner met me in Vancouver earlier this year and discussed the possibility of exhibition games and there was no question of them entering the WIFU at this stage," said the CFL president. "They aren't ready yet."

McPherson said several WIFU clubs, which he would not name, have approached Brickner about playing exhibition games in Honolulu before the 1960 season begins.

BELLEVILLE COLLEGIATE AUDITORIUM
TONIGHT - 8.30 p.m.
Tickets: 2.50 - 2.00 - 1.50 — All Seats Reserved
at
ED THOMAS CIGAR STORE — BELLEVILLE

6.15 MOVIE
NOVEMBER 9th.
EMERGENCY HOSPITAL
WALTER REED
MARGARET LINDSAY
CHANNEL 11
Kingston

AT THE BELLE — Robert Mitchum, believing that Elisabeth Mueller has led him into a trap, gets set for a gun battle in this scene from "The Angry Hills", film version of the novel by Leon Uris, author of "Battle Cry". The MGM suspenseful co-starring Stanley Baker and Gia Scala, opens today at the Belle Theatre, preceded by an MGM Droopy comedy, and other short treats.

CJBQ VOICE OF THE BAY OF QUINTE

MONDAY

6.05—Matinee
6.15—News, Weather
6.20—In the Sportlight
6.40—Hunters' Report
7.00—Star Time
7.30—Fortnight
8.30—Council Meeting
10.00—News, Weather
10.05—Music Till Midnight

TUESDAY

6.30—News
6.35—Up With the Sun
8.00—News, Weather
8.10—Birthday Club
8.15—Sports News
9.05—Morning Devotions
9.20—Morning Meditations
9.30—Here's Harriet
10.25—Around the Bay
10.45—Prudential Insurance
11.05—Stork Club
11.10—Morning Melodies
12.00—Luncheon Music
12.40—Music from Irelands
1.25—Jane Grey Program
1.30—School Broadcast
2.00—News
2.05—Matinee Music
3.05—What's New — Trenton
4.35—Matinee
5.05—Matinee
6.00—Hunters' Service
6.40—Hunters' Report
6.15—News
6.30—In the Sportlight
6.45—Closing Market Report
7.30—Songs of France
7.45—Report from Parliament Hill
8.00—These We Have Loved
8.30—Everybody Sing
9.25—Music Till Midnight
11.00—News

NETWORK PROGRAMS

MONDAY EVENING

6.00—CBL, News—Byline
6.30—CBL, Tempo — records
6.40—CBL, Rawhide
7.00—CBL, Tempo — records
7.00—CJBC, Byng's Choice
7.30—CBL, Now I Ask You
8.00—CBL, Vancouver Theatre
8.00—CJBC, Assignment
8.30—CBL, Farm Forum Special
9.00—CJBC, Jazz Unlimited
9.00—CBL, Vancouver Chamber Orchestra
9.30—CFRB Continental Concert
10.00—CBL, News, Talk
10.00—CJBC, Thud and Blunder
10.30—CBL, Post-News Talk
10.30—CBL, University of the Air
10.30—CJBC Nightlife
11.00—CJBC, News
11.00—CBL, Ballet Club
11.15—CFRB, Bill Deegan Show

TV—Radio Column

Brendan in No Condition To Carry on Conversation

By CYNTHIA LOWRY

NEW YORK (AP) — At one point during last evening's four-way Small World talk, Brendan Behan, in Dublin, shouted to Jackie Gleason in New York "How am I coming through?"

"You're coming through 100 proof," replied Gleason.

"We're being killed by an Irish mob," complained critic and lecturer John Mason Brown, bitterly.

Behan, the Irish playboy and playwright, was hardly in any condition for an exchange of ideas on the art of conversation. In fact he could hardly converse. When he wasn't breaking in with rambling, pointless stories, he was bursting into unintelligible song.

After the middle commercial, however, he was seen no more. But things were pretty dull after he disappeared.

It is interesting that the show was permitted air time by CBS. Behan was obviously loaded when the show was recorded and filmed almost a month ago — a date which host Ed Murrow gave us in conformity with CBS' new "nothing up our sleeves" policy.

Sunday Showcase, NBC's weekly hour-long special, may not always ring a bell with its effort to provide something different, but it is just about the only prime time network program which dares stray from the safe, beaten path. Sunday night it tried a science-fiction whodunit.

It was a wild one, called Murder and the Android, set far in the future when human beings are able to travel around to 27 planets and when all their work and thinking is done by synthetic slave creatures called androids. Androids look so much like men that they are identified by the letter A carved on their foreheads.

I kept thinking they ought to have called this one Frankenstein among the Planets, even though Rip Torn, who played the android, makes a very decorative monster. Besides, this plot had a switch: At the end, the bad human is dead and the good android (who at first complained that "my father was a chemist; my mother was a pyrex beaker") was discovering love.

It was different and I found it amusing although I'm not sure that was the desired reaction. And the sets were perfectly beautiful, particularly in color.

Recommended tonight:

Goodyear Theatre, NBC, 9:30 EST—Errol Flynn in his last TV role—a con man.

Play of the Month, CBS, 9:30-11—I, Don Quixote, an adaptation of Cervants' classic with Lee J. Cobb, Eli Wallach and Viveca Lindefors.

Going to the Royal Winter Fair?

Stay at TORONTO'S
LORD SIMCOE HOTEL
where you feel the friendly welcome
EXCELLENT FOOD • TV AND RADIO
SHOWER AND BATH IN EVERY ROOM
Singles from $7.50 Doubles from $11.50
University at King Street, Toronto • For reservations phone: EMpire 2-1848
CANADA: The Lord Elgin, Ottawa
The Lord Simcoe, Toronto
CHICAGO: The Sherman
The Hotels Ambassador
Free Parking overnight for Lord Simcoe registered guests.

AT THE PARK — Keith Andes is starred with Susan Cabot in Allied Artists' "Surrender—Hell!", now at the Park Theatre. It's the dramatic story of Lieut. Donald Blackburn's secret army of headhunters and jungle women in the Philippine campaign, and introduces Paralunman, a native girl whose bravery helped to defeat the Japanese. For added war thrills, "Battle Flame", starring Scott Brady, tells of one of the most daring actions that took place during the U.N. police action in Korea.

Industrial Hockey League Results

Booth TV's and Chris' Drive-In won the opening games of the Belleville Industrial Hockey League schedule over the weekend.

Booth's registered a 3-1 decision over Williams' Brothers in one rough and tumble battle. Leo "Wiener" St. Denis fired two of the winner's goals while Earl Cousins potted the other. Bert Faulkner saved Williams' Brothers from a shutout with his club's lone goal after Booth's had built up a 3-0 lead.

Both goalies, Jack Gilby of the winners and Bobby Green of the losers, turned in strong games between the pipes.

In the second contest Chris' Drive-In took a 4-3 victory over Ellis Printers, the fast-skating juvenile team. Chris' took a 4-0 lead before the losers came back with a pair to make it close. Names of the goal scorers were not available for this game.

THEATRE FEATURE TIMES

AT THE BELLE — Robert Mitchum, Stanley Baker, Gia Scala, Elisabeth Mueller in MGM's "The Angry Hills" 2.35-7.35-9.30.

AT THE McCARTHY — "Pillow Talk", in CinemaScope and Color, Rock Hudson, Doris Day, Tony Randall, Thelma Ritter, 2.20-7.20-9.20.

AT THE PARK — "Battle Flame", Scott Brady, Elaine Edwards, Robert Blake, 7.10-10.15 — "Surrender Hell", Keith Andes, Susan Cabot, 8.40. Last complete show 8.40.

FIRST BELLEVILLE SHOWINGS!

ARCHIE

BLONDIE

LIL ABNER

Mr. TWEEDY

by Ned Riddle

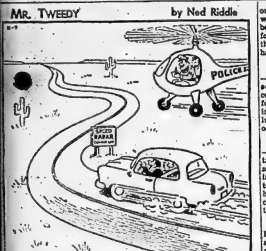

"That sign's a laugh. How can they check up on you in this wide open country without being seen?"

Astrological Forecast

BY CAROLL RIGHTER

Tuesday, November 10

General tendencies: Not a very important day, save for winding up all sorts of plans already begun and for making sure that you do study new ways and means by which to round out the interests stated as important for you in your own sign following. Later, in evening, you can adopt new tactics for getting along with close companions.

Aries (March 21 to April 19) — All secret dealings are fine today. Also a good day to put behind you much accumulated trivia. Don't neglect any philanthropic activities, either. P. M. will be a good time for close friends and discuss any important affairs on your mind.

Taurus (April 20 to May 20) — Ideal day to get together with associates or intimates to complete whatever projects you have started. Bring them to a successful fruition. Don't neglect sociability, however, and making plans for a brighter future. Grow.

Gemini (May 21 to June 21) — Be very careful not to have some busybody keep you from the important work you can do today, whether of a civic, business or artistic nature. You are capable of getting everything rolling nicely now. Accomplish with a will.

Moon Children (June 22 to July 21) — Much pertinent data can be had today, but you must make an effort to go after it with enthusiasm. Also, convince others not in your stratum of life that you are vitally interested in their welfare. Be more altruistic and grow proportionately.

Leo (July 22 to Aug. 21) — Sit back and think constructively now concerning how you can make all your security and practicalities run successful. P.M. important: you give loved one absolute proof of your loyalty and affection, for you are greatly loved.

Virgo (Aug. 22 to Sept. 23) — A good opportunity is open to you now to know just what your relative position is with others by putting own cards on the table. Be sure in business affairs you read all contracts carefully, especially the fine print.

Libra (Sept. 23 to Oct. 23) — Good day to put behind you all those small chores which only you can handle. Plan your work and then labor methodically, enthusiastically. Others will be highly pleased with you and you will get backing.

Scorpio (Oct. 23 to Nov. 21) — Be sure you get yourself in good physical condition in early A.M. and dress with care. Then off to the activities or labors that most please. Do not waste a moment of this precious day. P. M. have fun, but not expensively.

Sagittarius (Nov. 23 to Dec. 21) — A good opportunity is yours now to put abode in fine order and get important matters with kin nicely adjusted. P. M. be sure you buy little presents for members of family and get them in good humor. Spend a happy and quiet evening.

Capricorn (Dec. 23 to Jan. 20) — A good day for constructive activity. Shop, make your calls, correspond, etc. Particularly fine for coming to better understanding with others by being absolutely fair and just. P. M. think out better ways to do your work.

Aquarius (Jan. 21 to Feb. 19) — Concentrate on all fundamental and functional affairs today, so that you make your position in life more secure. Set up a better budget. Also, get into the habit of thinking big and you can acquire more of the good things of life.

Pisces (Feb. 20 to March 20) — It is wise to analyze yourself and where you are going, as well as take a good look in the mirror now. Take accurate inventory, as it were, and you know how to better yourself and take steps in the right direction.

If your child is born today The dear child born today must early be taught the beauty of living a harmonious life with all about, and you must give courses in the spiritual truths at a tender age. Then concentrate on the scientific, the ethical. There is a very natural tendency toward the practical, so this chart is fine for the banker, real estate operator, lawyer — wherever big money can be made.

HERE TO — YEAR LIFE

LONDON (Reuter)—Man's life span will have been extended to from 150 to 200 years by the year 2,000, Russian scientist Dr. Vladimir D e m i t k ov predicted Friday in the Moscow Evening News. He said 50 years from now Soviet hospital patients will be mostly middle-aged persons having aging hearts, lungs, kidneys and other organs painlessly replaced.

Daily Crossword Puzzle

ANSWER TO PREVIOUS PUZZLE

B	U	S	S		L	I	N	O	S		S	T	I	R
E	L	E	A		A	D	A	M	S		A	R	I	D
T	H	E	R		I	S	E	S		R	A	D	I	O
			P	A	G	E		P	E	G	G	Y		
A	N	A		R	E	A		S	C	O	R	E		
C	R	I	S		S	A	T	I	O	N		S	S	N
A	R	E	A		C	U	R			H	A	K	I	
M	I	N	E		M	O	S	S		A	L	A	N	
			A	L	A	N		L	O	R	D			
S	I	G	H	T		A	L	I	G	H	T			
P	E	P	P	E	R	S		E	L	D	E		R	A
A	R	A	B	I	A		A	L	A	I	N		O	A
P	I	N	T	I	P		S	H	A	R	E		D	I

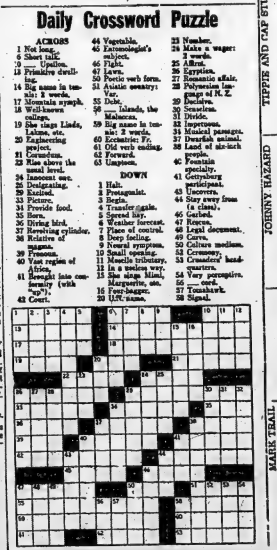

Millions Agree: WRIGLEY'S SPEARMINT is most satisfying by far

Get some today

HENRY

FRANKLIN

BRINGING UP FATHER

TIPPIE AND CAP STUBBS

JOHNNY HAZARD

MARK TRAIL

LOST • RENT • SELL • BUY • HIRE • TRADE

"YOU'LL FIND IT IN THE WANT ADS!"

FOUND • SERVICE • EMPLOYMENT • PERSONAL

WANTED - MALE

SALESMAN FOR NATIONALLY known line of food products, equipment and store refrigeration. Splendid opportunity for right party. Our essential. Always-evident excellent possible through consolidation selling by letter to in person Retail Products Company Limited, 2189 Bloor Street W., Toronto. 20-21

SECURITY WITH TOP INCOME

We require one full time man for city work and one for country work. Car essential. Pleasant, profitable work that ensures those selected an income equal to professional men. Training provided. Apply in person to District Supervisor, Room 331, Hotel Quinte, Belleville, Monday, Nov. 4th after 10.30 a.m. All replies confidential. NT-21

YOUNG MAN OVER 18

TO TRAVEL CANADA COAST TO COAST IMMEDIATELY

For home outdoor advertising campaign introducing literary connection with our publications. Unique offer. Splendid opportunity. Write at once. Liberal weekly guarantee against drawing account. Commission and bonus. Exceptional future. Now car essential. Only those desiring a career in sales need apply.

APPLY TUESDAY, NOVEMBER 19th

E. G. BELL
QUEEN'S HOTEL, Belleville
Between 10-12, 1.30-4.30
and 6.30-8 P.M.

DO YOU HAVE SALES ABILITY?

Two career opportunities for men residing in Belleville. Both are available with aggressive and successful branch office of Canada Life Assurance Company.

Applicants will be given solid, profitable basis for determining suitability and most meet Company's requirements.

The man selected will receive extensive professional training and liberal remuneration from the start, including Group Insurance, Pension Plan.

If you have initiative and are above average in ability, call the Office of The Manager, H. T. Foxcroft at YO 8-6-0 for personal interview. 20-21

WANTED - FEMALE

WOMAN, TO LOOK AFTER HOUSE wo. boys and cook for three men. Apply Box 1, Trenton.

CLOSE-KNIT REQUIRED FOR Shoe Machine Co. Apply Eastern Fur Wear (Bertram) Ltd., Bridge, Ontario. 20-21

WOMAN, TO LOOK AFTER HOME of adults. A widow preferred. Apply 75, Box 218, Carleton Intelligencer. NT-20

EXPERIENCED WAITRESS, NEAT and Clean. Apply to Manager, Belmont Restaurant, 389 Front St. C22-tf

DISTRIBUTER
of Exclusive Line of
Hollywood Studio
COSMETICS

opening office in Belleville requires ladies to train as Beauty Consultants. Only part time work, travelling, married or single. Box 94, Ontario Intelligencer. NT-20

YOUNG LADIES
'19 to 23

To be hired and trained in Belleville as advertising agents for large publication. Must be neat in appearance, have fair education, be willing to work meeting the public, and want a job for that evening income. Remuneration assisted, income as asset but not necessary. Apply for interview and bonus to qualified applicants.

APPLY TUESDAY NOVEMBER 19th

MISS P. COLEMAN
QUEEN'S HOTEL, Belleville
Between 10-12, and 1.30-4.30 p.m.
NT-21

EMPLOYMENT WANTED

EXPERIENCED TYPIST WILL DO typing at home or in office. Apply Box 96, Ontario Intelligencer. NT-20

NOW IS THE TIME TO DO THAT chimney or blocked vent. Phone 1917. C-tf

DOCSON'S RUG AND UPHOLSTERY Cleaning is reliable. Phone 1 or 97 or leave them at Preston Ex Phone. Belleville YO 8-6-0. 2-tf

WANTED

ELECTRIC TRADE AND SKATING, custom, ten 10 to 12 Apply Box 97, Ontario Intelligencer. NT-20

STUDENT DESIRES ROOM AND board in exchange for light household duties. Write 0 Box 9-7-188 NT-20

LARGE GARAGE OR SMALL warehouse, suitable for storing 5 or more cars. WO 8-6181. 20-21

FURNISHED FARM TO RENT OR work on shares, with option to buy. Modern two-drinker. Box 91, Ontario Intelligencer. NT-20

GARDENS TO PLOW. FORD STS-tan. WO 8-5-2007. 20-21

PIANOS, TEN ANY MAKE OR size. Will pay cash. Write, call and price. Box 104, Ontario Intelligencer. C20-1m

ACCOMMODATION WANTED

FURNISHED, APARTMENT OR house with 2 or more bedrooms, in or near Belleville, for December 1st. Apply Box 1, Trenton.

WANTED: APARTMENTS AND houses to rent. Contact Mrs. Hill, Bellevue. C20-1m

TO LET

NEWLY DECORATED 3-BEDROOM apartment, All conditioned, Large living room, Private entrance, Apply 75 Bridge East. 20-21

FURNISHED BEDROOM AND KIT-chenette. Downtown. Heated. Hydro and linen supplied. Phone WO 8-6-0. 20-21

SELF-CONTAINED, 4-ROOM UPPER flat. Unfurnished. Under Sinclair Street. 158. WO 8-6219. 20-21

AVAILABLE DECEMBER 1ST, 3-room apartment, well-lighted and living rooms, adjoining dining room. Phone WO 8-6-0. 20-21

HEATED, UNFURNISHED KITCH-ette and sitting room; downstairs; conveniently situated. Phone WO 8-5336. 20-21

ROOMS FOR SLEEPING, BY night or week. Meals or board. Phone WO 8-6328. NT-19

FURNISHED, HEATED, FRONT room, 2nd floor. Suit two gentlemen. 144 Bridge East. WO 8-6-0. C20-2

GROUND FLOOR 3-ROOM APARTment with sunporch and private bath. Heated. Suitable for married couple. Apply 19 Bridge East. 20-21

AVAILABLE NOVEMBER 1ST, ONE or 2 bedrooms, heated, with use of sunroom. Ground floor, self-contained. Suit business lady or gentleman. Heated. Rent $15 including hydro and water. Phone WO 8-6-0. 20-21

UPPER 4-ROOM HEATED APART-ment with bath. Apply 40 Bridge East or phone WO 8-6-0. C20-tf

BRIGHT, WARM, WELL FURNISHED room, suit 2 gentlemen. Also bedroom. Phone WO 8-6-0. C20-2

GROUND FLOOR, WELL DECORated 4-room, heated apartment. Entrance, hydro, water. Rent $20. 3-31 Bay after 3 p.m. C27-tf

4-ROOM UPPER APARTMENT, HEATED. Separate entrance. Centrally situated. Phone WO 8-6-0. NT-3

SINGLE OR DOUBLE FURNISHED room. Heated. Phone WO 8-5007. NT-3

ROOM UNFURNISHED, HEATED apartment. Bath; private entrance. Suitable for married girl or two ladies. 119 Dundas West. NT-20

ROOMS AND BOARD FOR GENTLE-men. Near bus. Parking space. All conveniences. Phone WO 8-6-0. NT-20

NEW, MODERN, HEATED, GROUND floor, self-contained apartment, 2 bedrooms, living room, kitchen and bath. Private entrance. Corner of city and Point Anne Line. Apply 1 Point Anne Line, or phone WO 8-6-0 after six. NT-20

3-ROOM HOUSE, FULL BASEMENT, electric lights, bath, verandah. WO 8-6-0. NT-3

WELL HEATED APARTMENT, ONE or two gentlemen. Also bedroom. Use of living room, kitchen and bath. Phone Bell 7-0-0. NT-3

4-ROOM WELL-FURNISHED, MOD-ern flat. Heated, hydro, gas, bath, toilet. Modern bath and kitchen. Apply 247 Dundas. WO 8-6-0. 2-3-21 after 5 p.m. C27-tf

APARTMENTS AND ROOMS TO rent. Contact Vancour Realty, WO 8-6-0. Phone 247 Dundas. C20-1m

A HOME AWAY FROM HOME (U.E.C.A., 38 Cassidy) in Kingston. Terms moderate. 20-21

ONE OR TWO NICELY FURNISHED rooms, well heated. Bath with private bedroom and entrance. Suitable for married couple or two gentlemen. 74 Dundas West. WO 8-6072.

MODERN HEATED APARTMENT, 3 rooms, bath. Entrance by heavy duty stairs, tile floors. Phone WO 8-6-0. NT-3

SELF-CONTAINED, HEATED, 2-room apartment. Suitable for business people. 8-6218. NT-21

CONVENIENTLY FURNISHED BED-room. East Bell Central to exchange. Phone WO 8-6-0. Apply Box 1, Trenton. NT-21

UNFURNISHED, 4-ROOM, SELF-contained apartment. 3-piece bath. Unheated. Central. WO 8-6218. NT-12

SIX-ROOM, HEATED,
SEMI-ATTACHED HOUSE

Garage. Available immediately. $100. Will rent or lease. 107 Bridge Street, Belleville.

Apply: S. SPRINGER,
106 Princess Street, Kingston

Warehouse Space
BRIGHTON

Up to 10,000 sq. ft. Fully insulated or heated. Low rent.

PHONE WO 8-5329

APARTMENT

Charles Street, 2 rooms, bths 6 gales nat'l. Heated. Hydro, gas, garage. Garage. Available November 15th.

STORK
REAL ESTATE
WO 3-3297
NT-21

TO LET

3-BEDROOM APARTMENT, CENTrally located in modern residential district on Bridge East, only 4 blocks from downtown. This apartment is completely self-contained and includes large living room, semi-private bath, 3 bedrooms, 3-piece bath, kitchenette, 4-piece combination refrigerator, 4-piece combination range, and ample closet and storage room for children. Monthly rental for this luxury suite only $130.00. For further information, Call WO 8-6195. NT-21

ROOM AND BOARD, CLOSE TO downtown. WO 3-2367. NT-21

ROOM AND BOARD, 370 CONCESSION Road, Heated. WO 3-2662. NT-21

1-ROOM HOUSE, ON EAST HILL. Available now. WO 8-6741. NT-21

FOR SALE

FIFTEEN FOOT HOUSE TRAILER. Four berths, 2 feet offer. Fully equipped. WO 8-6589. NT-21

BARGAIN — PALOMINO saddles and chestnut mare. Broke to ride and drive. Isabel C. Bruce, R. R. 4, Picton. NT-21

PERMANENT ALUMINUM PRO-tective paint for the complete protection of your roof and sides down, regardless of size, $18.50 in-cluding instructions and 5 years written self-starting doors, installed. Also 1 only 2-ton truck and 1 only 1½-ton truck, both in good condition and priced right. Apply to Ontario. NT-21

LOT FOR SALE. WO 8-6677 AFTER six. NT-21

MAN'S STATION WAGON COAT. Size 40. Worn 3 days one year. Dunham, WO 8-6-0. NT-21

STEAM AND GASOLINE OIL ENgines, Dewrad in Belleville and district. Apply Box 1, Trenton. NT-21

WATER FOR CISTERN AND WELL. Drilled wells. Hall Bros. WO 8-6187. NT-21

McINTOSH SNOWS, 5PTS. FANCY Red Apples, $1.25 bushel. Apply 2 Cedar, Gordon Garrison. NT-21

RAH-RAH SET, STEAM ENGINE, Boat, Tent, Electric Train, Air Rifle, Typewriter, Bicycle, Sleigh. Phone WO 8-6046. NT-21

CHESTERFIELD SUITE, WALNUT frame, upholstered in velour. Reasonable. To deliver. Phone WO 8-6177. NT-21

TV, 17" SUPER CROSLEY, 1929 model, just reconditioned. Bargain at $90. WO 8-6072. NT-21

REGISTERED HEREFORD BULL, 5 years old. Apply R. R. 2, Consecon. NT-21

TWIN 3-SPEED RADIO PHONO, 25 cycle, $75. Phone WO 8-6-0. NT-21

SEATER, NEW AND USED, TOYS; Bicycles, Sleighs, Skates, Wheelbarrows. Cooke's Key Hardware. 110 Front Street. N4-1m

FLOWERS

Flowers fit many beautifully. Potted plants, Cut Flowers, Floral Designs. Floral Arrangements for Weddings, Funerals, Parties, please phone

WARKENTIN'S
GREENHOUSES
Drive out, or Phone WO 8-2011
N3-1m

Storm
Windows

Permanent Aluminum Combination Screen and Storm Self-Storing Windows, regardless of size

$19.95

—
DOORS - $49.95
Grill and Initial

J. BEGLEY & SON
384 Front Street,
Phone WO 8-6148
N4-tf

NEED
CASH?
SEE
PIONEER
FINANCE

PIONEER FINANCE
(BELLEVILLE) Limited
96 BRIDGE ST.—Phone WO 8-2381
MADOC — PHONE 208
Now Open Monday to Friday 9-5
Saturday 9-12
A Local, Owned and Operated
All Canada Company
AS-tim-tu-tf

FOR SALE

DELINE'S
ANNEX
Furniture
SALE

2-PIECE
CHESTERFIELD SUITE
Lovely brown material. Foam cushions.

REG. 190.50
SALE 149.50
15.00 Down — 2.50 Weekly

SEALY LOUNGE
Heavy washable and serviceable covering in brown.

REG. 119.50
SALE 79.50
8.00 Down — 2.50 Weekly

COMFORTABLE SOFA
By "DELINE UPHOLSTERING" Spring filled cushions. Beautiful rose brown, all wool covering.

REG. 294.50
SALE 149.50
15.00 Down — 2.50 Weekly

2-PIECE
CHESTERFIELD SUITE
Grey, hard wearing material, foam cushions.

REG. 148.00
SALE 99.95
10.00 Down — 2.50 Weekly

2-PIECE "SEATER
A wonderful buy in smart beige and brown with all-linen cushions.

REG. 299.50
SALE 179.50
18.00 Down — 2.50 Weekly

2-PIECE
SECTIONAL SUITE
By Berger. A comfortable sturdily constructed suite in a pretty blue with silk line cushions.

REG. 239.50
SALE 149.50
15.00 Down — 2.50 Weekly

DAVENPORT AND CHAIR
2 pieces covered in a hard wearing brown mercerized cotton.

REG. 249.95
SALE 179.50
18.00 Down — 2.50 Weekly

3-PC. BEDROOM SUITE
Solid Birch, Dresser, Bevel, Bookcase Bed, and Chest of Drawers.

REG. 139.50
SALE 109.50
Sealy, Simmons and Elgin Link Spring Mattresses
AT
29.95-39.95
and 49.95
Box Springs to Match

HOSTESS CHAIRS from 10.95
ROCKING CHAIRS
SWIVEL CHAIRS
STEP TABLES from 9.95
COFFEE TABLES from 9.95
CORNER TABLES
TABLE LAMPS from 7.95
FLOOR LAMPS

ALL AT
SIMILAR SAVINGS
AT
DELINE'S
ANNEX
280 Coleman St.
"Where Parking Is No Problem"
N9-11-13

FOR SALE

TWO GOODYEAR SUNURBANITE tires, size 29 x 4.50-20, $10 each. WO 8-6-0. NT-21

HEREFORD BULL CALF, ELIGIBLE for registration. Twenty months old. Apply Lot 19, Con. 1, Rawdon Township. Eldred Wilson. NT-21

AUTOMATIC DINNER CONTROL, complete, for coal furnace. Also 2 coal heaters, 1 with jacket. Apply Mrs. Long, Bonarlaw, Ont. NT-21

WO 3-3025, WO 3-3405 evenings. NT-21

FIVE GIRLS' DRESSES, 10-12. One white coat, size 13. WO 3-2194. NT-21

APPLES: McINTOSH AND SPIES, box $1.50, Snows 50c. L. Young, WO 8-6-0. NT-21

3-PIECE CHESTERFIELD; LARGE cloth. WO 8-6178. NT-21

TWO—WINTER COATS, GIRLS' size 12; snow suit, size three. Good condition. WO 8-6177. NT-21

THREE USED WOOD STORM SASH 28 x 54, $2.25 each. Also one aluminum storm door, size 2 ft. 8 in. x 6 ft. 6 in. Phone WO 8-6-0. NT-21

MEDIUM SIZE COLEMAN heater, with stove pipes, $45. WO 8-5017. NT-21

ONE ONLY; DUO-THERM OIL heater with fan and automatic starter, also 200-gallon oil tank with fittings. Reasonable. Phone WO 8-6-0. NT-21

USED ELECTRIC REFRIGERATOR, 9 cu. ft., excellent condition, $80. Also one garage 12x14 and timbers, Dafoe Annex, 280 Coleman St. NT-21

MARCONI COMBINATION RADIO-Victrola. Used, but in good condition. $70.00. Easy terms. Apply Marconi Dealer, 280 Coleman St. NT-21

100 NEW HAMPSHIRE AND ROCK pullets, starting to lay. Also 100 Barred Rock cockerels. Phone WO 8-6-0. NT-21

DOMESTIC CONROY CONVERSION oil burner, complete and in good condition, $60. WO 3-2131. NT-21

4-BURNER PROPANE GAS RANGE and tank combination, used but in good condition. Owner moving to smaller house. Apply 19 Bridge East. NT-21

6" HEAVY DUTY ELECTRIC rotary, A-1 condition. No reasonable offer refused. Phone WO 8-6-0. C20-tf

GIRL'S C.C.M. BICYCLE; 26" WHEELS, skates, size 8. Like new. WO 8-6-0. NT-21

WESTINGHOUSE COMBINATION coal and wood range, in excellent condition. Apply 119 Dundas West. Interurban Debbie's Annex. 299 Coleman Street. NT-21

CHRISTMAS CARDS, FEATURED with your name. Also Gift Wrapping and Gift Boxes. Also Gift Packing replicas and children's Christmas Cards. Apply 119 Front Street, WO 8-6138. Free delivery. NT-21

ASSORTED TROPICAL FISH, GOOD variety of colors and sizes. Apply WO 8-7311. C16-1m

SEWING MACHINE RECONDITIONED. Sleep cheerfulness suits, with drop head, electric motor. Full 1 year guarantee. Call Frankford Sewing Machine Co. Phone 2-2-2. C12-2m

USED TIRES, MOST SIZES, $3 and up. Uptown Tire and Battery. 361 Front St. WO 8-6-0. C8-tf

BEEF AND PORK BY THE quarter. Government inspection under inspection. Omar Claxton, Phone WO 8-6-0. NT-21

NEW AND USED GUNS, BOUGHT, sold, traded and repaired. Hall's Sport Store, 345 North Front St. Phone WO 8-6-0. A18-tf

C.C.M. BICYCLES AND TRI-cycles for Xmas. Use our convenient plan. No finance company involved. Open evenings. Call early. 201 Francis St. WO 3-2021. NT-21

VACUUM CLEANER REPAIRS ALL makes, all parts. Guaranteed re-built vacuum cleaners. WO 8-6-0. NT-21

BICYCLES, TRICYCLES, SKATES and repairs. Phone WO 8-6179. Cooke's. Opposite City Hall. NT-21

FALL AND WINTER CLOTHING delivered. Curran, Phone WO 8-6-0. Cleaner, Presser and clothing. C13-1m

AUTOMOTIVE

33 BUICK SEDAN, RADIO. Good condition. Reasonable. WO 8-6-0. NT-21

WILL PAY CASH FOR GOOD clean used Chevrolet Truck. 1933 James Street. C29-1m

HEAVY DUTY
SNOW SHOVELS
AND CHAINS
From $1.65 and up
FULLY GUARANTEED
CANADIAN TIRE
WO 8-6761

'26 PLYMOUTH COUPE, GOOD condition. Reasonable. WO 8-6-0. NT-21

LEAVING THE COUNTRY SATUR-day, '27 Pontiac sedan in good condition, $125. Gordon Vanwyck, WO 3-2-2. NT-21

'23 CHEVROLET DELUXE. BEAU-tiful finish. Extra heavy duty. WO 8-7803. NT-21

'31 BUICK SEDAN. RADIO AND directionals. Automatic transmission. Like new in excellent condition. Reasonable. WO 3-2331 after 5 p.m. NT-21

NEW
PURALOTER
Microsan Oil Filter Element. Not affected by water or acids. Provides positive protection. From Dealers

CANADIAN TIRE
WO 8-6761

PETS FOR SALE

BOXER PUPPIES, THOROUGH-bred. Registered. Two weeks old. Reasonable. Order now for Christmas. WO 3-2702. NT-21

REAL ESTATE FOR SALE

BUILDING LOT, ON AVONDALE Road, 2. A. Rogers, Avondale Road. NT-21

FOR SALE

?

Want to sell your house?
Been trying it yourself?
Haven't you been disappointed with your results to advertise?
Can't you see the reasons?
Don't you know how to sell it?
Don't think anyone would have it?
Think the market is ruins?

WANT HELP?
CALL

Gordon
WOODS
Real Estate
257 VICTORIA AVE. — WO 3-4263
—
GORDON DETLOR — WO 8-6174
GORDON WOODS — WO 3-4263
N9-9

YOU CAN STILL MOVE
BEFORE WINTER

IMMEDIATE POSSESSION — Large 2-bedroom Brick Bungalow with hardwood floors throughout and tiled floors. Partitioned basement.

IMMEDIATE POSSESSION — 3-bedroom Sault-Level Home with a beautiful, finished large Kitchen. Low downpayment.

IMMEDIATE POSSESSION — 3 New Brick Homes. 3-level design. Large living room with massive dining area.

IMMEDIATE POSSESSION — 3-bedroom Brick Bungalow, situated on very desirable building lot. Finished by 31½ mortgage. No salary requirements.

IMMEDIATE POSSESSION — 2-bedroom Brick Bungalow on the West Side. Full basement. Tile floors throughout.

IMMEDIATE POSSESSION—2-year-old Brick Bungalow, situated on Brick Close to schools and bus.

IMMEDIATE POSSESSION — Large 2-bedroom Red Brick Bungalow, situated on very desirable building lot. 4 rooms finished in basement.

IMMEDIATE POSSESSION — Extra Special 3-bedroom home. Large kitchen with electric fireplace. Wall-to-Wall Broadloom.

NEW N.H.A. BUNGALOWS AND SEMI-BUNGALOWS WITH ATTRACTIVE LOW DOWN PAYMENTS. EASILY ARRANGED.

GORDON
WOODS
Real Estate
257 VICTORIA AVE. — WO 3-4263
— Evenings Call —
GORDON DETLOR — WO 8-6174
GORDON WOODS — WO 3-4263
N6-2t

W. J.
McCormick
Realty Ltd.
150 FRONT ST — DIAL WO 3-3237

TRENT ROAD
12 ROOMS

$18,500.00 IS THE FULL PRICE FOR THIS WELL-PLACED RESIDENCE ON SCENIC TRENT ROAD. Only 2 miles from the City Hall. Contains hall, living room, dining room, Parlor, hall, kitchen and 6 bedrooms. Has 3 baths. Hot water heating. Also has an property, a large two-car garage, chicken house, milking machine shed and chicken house. Has 3 acres of land. Terms can be arranged to suit purchaser. $3,500.00 down or would consider residential city property as part payment.

$1,700.00 DOWN
6% N.H.A. MORTGAGE

AND YOU CAN OWN YOUR OWN THREE-BEDROOM BRICK BUNGALOW ON THE HILL TOP. This bungalow has large living room with fireplace, hardwood floors throughout. Three bedrooms in third floor. Kitchen has 4-piece bath. Full basement with oil heating. FULL PRICE $13,500.00.

5 MILES WEST OF CITY
ON HIGHWAY NO. 2

THIS LOVELY BRICK BUNGALOW IS SITUATED ON A LOT WITH CLEAR VIEW OF THE BAY OF QUINTE. The home features 4 large-sized rooms and bath on main floor, with hall and dining area. The large kitchen has a built-in cupboard and a 4-piece bath. The bedrooms in third floor are situated to take advantage of the splendid view. The basement has an oil good shed. Full basement with laundry tubs, hot air oil heat. We will be pleased to show you this one. PRICE OF $13,500.00. CO-OP LISTING.

LIST
WITH McCORMICK
MEMBER OF BELLEVILLE AND DISTRICT REAL ESTATE BOARD

2 Brownie Cubs 4

MANY CULLING — WO 3-2771
ED. MACKEHAN — WO 8-6972

Insurance Agencies Limited

THE LITTLE WOMAN

"No, no, you're not interrupting a thing! Come right in."

REAL ESTATE FOR SALE

SACRIFICE SALE

OPEN TO OFFERS. East Hill Brick Bungalow. Lovely condition, only 3 years old. Large living room with open fireplace, 2 bedrooms, 4-piece bath, kitchen with dining space. Full basement. Oil heat. Tile floors throughout. Garage. Lot 75 x 150. Immediate possession.

$2,000 DOWN

5 BEDROOMS, $12,300, Central, East Hill. Large living room with open fireplace, separate dining room, modern kitchen, 4-piece bathroom on ground floor, 3rd water heating system. Full basement. Oil heat. Tiled basement. Laundry tubs and dryer.

$8,500. FULL PRICE

5-YEAR-OLD BUNGALOW, East Hill. Modern in every detail. Gleaming oak and tile floors. Newly decorated. At this price it won't last long.

INCOME PROPERTY

3-YEAR-OLD BUNGALOW with walk-in apartment. Completely modern. The street's smartest. Two complete modern kitchen, separate dining room, 2 large bedrooms, 4-piece tiled bath, spacious living room, hardwood floors throughout. Oil heat and tile floors. Forced air oil heating. Asking price $14,700, Terms. Possession 1st May Do. Let the apartment pay for your home. P.S.: Sundeck and attached garage.

DOUGLAS T.
STORK
Real Estate Broker

Member Belleville Real Estate Board
241 DUNDAS ST. E. — WO 3-2397
— Salesman —
JIM CATHCART — WO 3-3323
DON CLARK — WO 3-2396
N9-2t

COOPER & WILKINSON
27 EAST BRIDGE STREET
PHONE WO 8-6-0

$11,000 — 25 Fairway Ave. — Brick 1½-storey, 3-bedroom home. Large living room with fireplace. Basement heating. Large lot. Attractive home. Fully finished street. Close to bus, schools and churches. Full price $11,000. Terms.

$14,700 — 412 MacDonald Ave. — 8-room modern brick bungalow with 3-piece bath on main floor. Finished basement apartment. All in excellent condition. Hardwood floors throughout. Immediate and assure for an early sale.

FOUR BEDROOMS — One of those good two-storey brick homes. Centrally located. Large living room with fireplace, full sunporch opening off dining room. Kitchen has 4-piece bath. Hot water heating. Garage. Lot 50 x 150. Full price $13,500. Terms.

COUNTRY HOME — A few minutes from the city in Prince Edward County. Large 2-storey, 4-bedroom solid brick home. Completely redecorated, with modernized 4-piece bath. Large garage. Hot water heating. Suitable for tourist home. Situated on Highway No. 2. Immediate possession. Price $12,500. Terms. Ideal for poultry and market gardening. Full price $11,500. Terms.

26 ALBION ST. — 1½-storey brick 4-bedroom home. Modern kitchen. Hot water heating. Garage. Full price $12,300. Terms.

NEW BRICK BUNGALOWS—3-bedroom, with all modern appointments. Under construction on Bonarlaw Crescent. Ready to move in by Christmas. Full basement with oil heating. Let us discuss terms for the purchase. Price for all $4,900.

HASTINGS DRIVE — An immaculate 3-bedroom, brick bungalow. Large living room with fireplace, adjoining dining area, modern kitchen and tiled bath. Must be seen to be appreciated. Shown by appointment only. Terms can be arranged. Price $4,900. Terms.

KINGSTON ROAD — Just East of the city. Commercial property. Suitable for young couple or retirement. Full price $4,900.

PHONE WO 3-6088

REAL ESTATE FOR SALE

JOYCE
WEEKEND SELECTIONS

136 EAST MOIRA — Brick three-bedroom home. Hardwood floors throughout. Oil heated. Garage. Owner moving to city.

BLEECKER AVE.—Large four-bedroom brick home. Hardwood floors throughout. Separate dining room, convenient to bus, garage.

NEW 3-BEDROOM BRICK SPLIT-LEVEL. Large living room with open fireplace, separate dining room, modern kitchen, 4-piece bath. Choice of colors. Tile floors, roof shingles guaranteed 20 years.

VICTORIA AVE. — Close to Bell Hotel. Large 2-storey with three bedrooms. Living room with fireplace. 4-piece bath. Only $14,700.00. Small down payment.

220-ACRE FARM — At Lonsdale. Good timber. Water on lane. Good home. Excellent condition. Will trade for house.* Priced at $7,000.00 $2,500.00 down.

DUNBAR ST. — New three-bedroom bungalow. Brick home. Quiet, residential area. Large living room. Modern kitchen. Let's trade houses.* Priced at $14,500.00.

19 FAIRWAY AVE. — Outstanding three-bedroom Brick Bungalow. Carpet, Recreation room. *Let's trade houses.

FOUR-BEDROOM BRICK — In older East Hill area. Two-car garage. $13,900.

LISTINGS URGENTLY W[illed]

GERALD W.
JOYCE
REAL ESTATE & INSURANCE
MORTGAGE LOANS
23 CAMPBELL ST. — PHONE WO 3-3236

Member Belleville Real Estate Board
—
DONALD BURR — WO 8-6204
HARRY MORRISON — WO 3-2294
GERALD JOYCE — WO 3-2823
TRENTON
HERB SIMMONS — EX 3-0189
PICTON
ROSS PEARSELL — CR 6-5819
N7-2t

FOX and FOX
Real Estate Brokers
BEAUTIFUL 3-YEAR-OLD

Clay Brick Home on paved street. Large living room with fireplace, dining room, modern kitchen with separate dining area. 4-piece bathroom. Three bedrooms on second floor. Hot water heating. Garage. Lot 50 x 150. Immediate possession. Priced at $13,500. Terms. Ideal location for a comfortable home. Close to bus, schools and churches. Full basement. Oil heating. Full price $13,500. Terms.

$5,100.

Small house on city street. Taxes $63. Does payment $1.100. Carries for about $65 a month including interest and principle.

50-ACRE FARM

About 13 minutes from city. Building and land in excellent condition. Full price $8,750. Terms.

JAMES FOX — MILDRED FOX
—
87 QUEEN ST., BELLEVILLE
WO 3-2744

PERSONAL

BACKSITE TABLETS FOR THE blind. Mrs. Hanson, Bonarlaw. Phone WO 3-2321.

LOST

APPROXIMATELY FIFTY FEET OF heavy duty extension cord, visible by Health and Comfort Shoe Store, Moira. Reward. James Elliott, Moira. Phone Stirling 2-2-2. 20-21

FAIR OF LADY'S GLASSES between Bridge and Coleman St. WO 8-6-0. NT-21

WALLET, TAN, LOST ON SATURday, valuable papers. WO 3-1856. 20-21

BUSINESS Service DIRECTORY

ALUMINUM SALES AND SERVICE

Specializing in
Aluminum Doors & Windows
DIAMOND
ALUMINUM SALES AND SERVICE
JACK S. DIAMOND
Address: WO 3-1982
R.R. 6 Belleville A38-tf

W B HENDERSON
Aluminum Sales and Service
Combination Screens, Screen Doors, Windows of All Kinds and Sizes
Aluminum Awnings and Canopies
— FREE ESTIMATES —
WO 8-7303 or WO 2-3944 M23-3m

AUTO PAINTING

BELL CREST AUTO BODY
R.R. 2 — WO 2-2780
Save Your Car and Time
by Expert Auto Painters
Modern Body Booth and Equipment
WORK GUARANTEED N14-62

ACCOUNTANTS

F. A. R. MacFADDEN, C.A.
Licensed Municipal
Auditor
217 PINNACLE ST.
Belleville - Ont.
PHONE WO 2-4952
A19 tf

T. A. MACHOLD
PUBLIC ACCOUNTANT—AUDITOR
INCOME TAX
Phone WO 2-4621
RESIDENCE WO 8-6178 S23-tf

KENNETH J. SODEN
PUBLIC ACCOUNTANT AUDITOR
77 CAMPBELL ST.
BELLEVILLE — WO 2-3696 M7-62

GEO. A. WELCH
and COMPANY
Chartered Accountants
WO 2-4581
153 Pinnacle St.
W. S. STONE, C.A.
R. IRVINE, C.A.
Ottawa - Cornwall - Picton
S2-tf

ARCHITECTS

WATSON and WIEGAND
ARCHITECTS
BELLEVILLE ONT.
BELLEVILLE WO 2-3696 M9-62

BOATS

ATTENTION BOAT OWNERS!
MARINE RAILWAY
Reasonable Winter Storage
Complete Boat Repairs
Expert Repairs
HERCHEIMER'S SOUTH
PHONE
BILL BROUDERSLEER
WO 2-4777 Res. WO 2-7891
S12-3m

SALES and SERVICE
ARKANSAS TRAVELLER
PETERBOROUGH
PACESHIPS
WEYMOUTH
Moulded Hulls
JOHNSON OUTBOARD
MOTORS
LISTER DIESEL ENGINES
GATOR and MASTERCRAFT
TRAILERS
Aluminum TRI-O-DOCKS
Portable Steel Docks
CLARKE MARINE
Mile East of Deseronto
Phone Elleln 6-7709 toll free charges
J-7-tf

BUSES

BUS SERVICE TO
TRENTON AND
TRENTON AIR STATION
LEAVE BELLEVILLE
8.45 a.m. Mon. thru Sat.
10.15 a.m. Mon. thru Sat.
1.00 p.m. Daily
3.00 p.m. Daily
4.45 p.m. Daily & Sat.
5.30 p.m. Daily
7.15 p.m. Daily
11.30 p.m. Daily
Buses Leave Bridge Service Centre
211 Pinnacle St.—Phone WO 2-7791
CHARTER COACHES
RATHBUN BUS SERVICE LTD
TRENTON, ONT. PHONE KE 3-3631
S15-1m

CONSTRUCTION

V. L. CARD
CONSTRUCTION LTD.
Steel — Piling — Concrete
Bridges — Culverts
CALL WO 2-0353
or
WO 2-4067 J25-3m

CONCRETE

40' Mulkey Belt Conveyor
Concrete Pouring Attachment.
For rent by day, week, with operator.
— Terms on Request —
W. R. BRADSHAW
MASONRY
CONSTRUCTION
WO 8-3779
A26-26m

W. DANFORD and SON
All Types of Concrete Work,
Machine Trowelling
Residential and Industrial
Basement and Alterations
Backhoe Work
Trenching and Back Filling
PHONE WO 8-5622 J26-1

CARPET

MARLAND READY-MIX
Concrete Products Company
MARLAND ROAD
WO 2-3677
Trenton Small Loads (no tax charge)
Phone TR 7-2 3 4 5 6 7
Or Write or Drop In Between
MacFARLAND'S TV SHOP
FREE ESTIMATES J2-1y

CHIMNEYS

GEORGE BAILEY
CHIMNEYS REPAIRED AND
REBUILT
ROOFING — SAND BLASTING
AND PAINTING
Phone WO 2-4...
All Work Guaranteed
WO 8-6095 N4-tf

CARBURETION

Specializing in Ignition,
Carburetion, Engine Tune-up.
Complete Motor Service
WILSON'S
Specialized Tune-up
Service
BAY MILLER, Proprietor
2124 Front St. — BELLEVILLE
WO 2-4618 M3-3m

CARPENTRY

FRAMING - TRIMMING
ALTERATIONS - KITCHEN
CABINETS - PANELLING
& CEILINGS - RECREATION
ROOMS
ROBERT SEPHERSON
S. E. TURNER
65 GRIER ST.
12 - 1 p.m. — 5 - 7 p.m. J25-tf

CARPETS

HOLLANDIA
UPHOLSTERING AND
HOUSE FURNISHINGS
announces
Our new Broadloom addition of well known carpet manufacturers.
Custom or stock, well insulation
Samples
Free Estimates
Terms if desired
Corner Dundas and Pinnacle Streets
221 North Front Street
Phone WO 2-3225-1m

ELECTRO PLATING

YOUR BABY'S SHOES
Remodelled in Everlasting Bronze
Specialty Electro Plating
Ash Trays Bookends and Photo Frames
Made to Order
BALTIC ART METAL
Brand Money Order with Shoes
Phone WO 2-3...
Single Shoe $4.75
per pair $8.00
City Orders Picked up and Delivered
Free
GORDON JONES
19 PORTER AVENUE M11-tf

ELECTROLYSIS

Hair on Face,
Arms or Legs
Removed Permanently
by Electrolysis
ELECTROLYSIS METHOD
Mary Piccione
CONSULTATION — FREE
169 Station St. Phone WO 2-3...
Belleville After 5 p.m. M18-tf

FURNITURE REFINISHED

DONE BY EXPERT!
Reinishing of all types furniture
and antiques, also paintings.
All Styles of Upholstery
Call WO 2-6610
65 Chatham St., Belleville

FLOORS and WALLS

PIDUTTI - PERRI LTD.
TILE AND TERRAZZO
CONTRACTORS
GLAZED CERAMIC TILE FLOOR
and WALL TILE
TERRAZZO FLOOR and BASE
Repairs on Tile and Terrazzo
Phone WO 2-7621
FOR FREE ESTIMATES
Phone WO 8-7621 or WO 2-3621

FLOOR FINISHING

EARLE DARRAH
Dial Wo 2-4344
30 Bridge Street East
SANDING, MAPLE and OAK FLOORS
SCRAPING FLOORS FOR RENT
Expert Laying of Asphalt Tile
Quick Service
FREE ESTIMATES

MAUND'S SERVICE
DIAL WO 2-4621 or WO 2-3611
Sand, Gravel, Crushed Stone
Out or New Floors Sanded
Floors Scraped
LAKE and RIVER SAND
Window Cleaning — Wall Washing
Ash Hauling
"RENTAL SERVICE" M23-tf

FLOOR FURNACES

J. P. MILLARD
WO 2-3228 or WO 8-6333
41 HENRY STREET
H. C. Little and Thermo
Floor Furnaces, "Furno Air"
Conditioning, Conversion Units
Complete Heating Service
Guaranteed Satisfaction
Free Estimates J6-1y

FARM AND GARDEN

FARM SERVICE
DEAD, OLD AND CRIPPLED
FARM STOCK
REMOVED FREE OF CHARGE
Immediate 24-Hour Service
Located at Stirling Service Station
Phone Stirling 6-4626
Reverse Charges
NICK PECORI - PETERBOROUGH C8-tf

FIX IT SHOP

EVERYTHING IN
WOODWORK
CABINETS — COUNTER TOPS
FURNITURE REPAIRING
CUSTOM BUILT CABINETS
FREE ESTIMATES
PHONE WO 2-5637
Open Saturday Afternoon

HOBBY SHOP

ARTS & CRAFT SUPPLIES
PYROGRAPH — PLASTERCRAFT
CERAMIC SUPPLIES — PAINTS
RUBBER MOULDS — SEQUINS
LEATHERCRAFT — BASKETCRAFT
PLASTIC WOOD — GLUES
RAFFIA & REED — CANEWORK
MOSAICS — LAPIDARY
MARQUETRY — TEXTILE PAINTING
KILN and KILN FIRING
PLASTIC FOUNDATIONS
FREE HANDICRAFT BOOKLET
ON REQUEST
HOBBY SHOP
193 Front St. WO 2-5674
(South of 4 Corners)
Your Local Handicraft Store
and Model Dealer in Belleville C6-tf

HAIRDRESSING

MARVELETTE
BEAUTY SALON
WO 2-7503
38 SOUTH GEORGE
STREET, Entry Prop. T20-tf

LAUNDRY SERVICE

Thirty Minute Economy
Laundry
19 Footbridge
Phone WO 2-5536
Pick-up and Delivery
Service
WO 2-... F26-tf

MIMEOGRAPHING
RUBBER STAMPS

THE JAMES TEXTS
LIMITED
Print, mimeograph, covering all needs: Records, Circular Letters, Notices, Forms, Manuals, Christmas etc. Three day service on all types of business printing. Rubber stamps while you wait.
179 - 183 FRONT STREET
PHONE WO 8-6775 M6-tf

OUTBOARD MOTORS

We Service
JOHNSON - EVINRUDE
ELTO
LAWN BOY POWER
MOWERS
QUINTE MARINE
Highway 2—1 Mile East of Deseronto
Phone Elleln 6-6750 (no charge)
J-7-tf

PLATING

BELLEVILLE PLATERS
Specialists in Copper, Nickel,
Chrome
Phone WO 8-5182 P. Box 143
(Next to T.M.C.A., Campbell St.)
M11-tf

PAINTING
PAPERHANGING
AND ROOFING

GEORGE BAILEY
PAINTING — STOVES AND SPRAY
PAINTING
PAPERHANGING & ROOFING
TAR AND GRAVEL WORK WITH
HOT TAR KETTLE
— FREE ESTIMATES —
WO 8-6095 N-tf

PAINTING AND DECORATING

Painting and Paper Hanging
Interior and Exterior.
— FREE ESTIMATES —
V. WHITMARSH
WO 2-0470
M26-tf

PLUMBING

SUBURBAN PLUMBING
AND HEATING
New Work, Residential
Commercial
Immediate attention to Repairs.
Workmen's Compensation.
CALL
WO 2-3244
Anytime
FINANCE AVAILABLE
N4-tf

PLUMBING & HEATING

Your Furnace is Probably Convertible
to Gas From Coal or Oil-Fired Burners
Call Us For Service
CHAPMAN
PLUMBING & HEATING
New Phone Number
WO 2-4234 S14-3m

ROOFING CONTRACTORS

QUINTE ROOFING
LTD.
Belleville — WO 8-5716
Bonded Built-Up Roofing
Shingling
Re-Roofing
Sheet Metal Work
Custom Built Aluminum Awnings
Complete Line of Siding
Aluminum Doors and Windows
— Free Estimates —
— TERMS — J11-tf

RADIATOR SERVICE

RADIATOR REPAIRS
Fin-Testing, Cleaning, Reverse
Flushing Service
All New Modern Equipment
Located at Stirling Service Station
Phone Stirling 6-4626
Reverse Charges
NICK PECORI - PETERBOROUGH C8-tf

SAWS

ELECTRIC SAW SERVICE
Chainsaws Sold and Serviced
Commercial and Domestic Work
24 Hour Service
Phone WO 8-5380 WO 8-5380
PROMPT SERVICE M23-tf

RUG and UPHOLSTERY CLEANERS

WOODEAVES
DURACLEAN
Services
PHONE WO 2-5338
T. E. M. LAST
Jy 24-tf

RUBBER STAMPS

ALL KINDS OF RUBBER
STAMPS "CUSTOM-MADE"
"The Way You Want It"
24 HOUR SERVICE
Available at
O'NEIL SALES LTD.
115 Front St.
SCHWAB'S LTD.
222 Front St.
THE JAMES TEXTS LTD.
179-183 Front St.

SURVEYING

P.O. Box 288 — Dial WO 8-6256
RONALD ERNN
Ontario Land Surveyor
127 Front St., Belleville, Ont.
J16-tf

SHARP SAWS

Your saws will cut cleaner, faster, smoother. Let us put your saws in condition. Quick service on all types of saws. Our factory trained men will file, set, clean, recondition. Come in or phone for free estimate.
HAND SAWS
CIRCULAR SAWS
BOY SALISBURY
82 Murney Street
A10-tf

SHOE REPAIRING

SKATE EXCHANGE
Trade or Exchange Your Old
Skates
For new ones of selected hand sized
Sizes
HUDSON SHOE REPAIR
166 Catherine St. Phone WO 2-1688
J-26-3m

SEPTIC TANKS

Septic Tanks
Pumped Out
WO 8-5585
A13-tf

TRUCKING

SAND FILL
GRAVEL
CRUSHED STONE
CONCRETE GRAVEL
BULLDOZING & GRADING
MORRISON BROS.
(BELLEVILLE) LTD.
WO 8-7606
June 2-tf

DRIVEWAY GRAVEL
CEMENT GRAVEL
CRUSHED ROCK
All Types of Fill
Screened Rock
IVAN MAY
WO 8-8117
N9-1m

TYPEWRITERS

ROYAL
Standard - Electric - Portable
TYPEWRITERS
Addo-X-Olivetti Adding
Machines
Olivetti Calculators
SALES - SERVICE - RENTALS
PHONE WO 2-1551
HASTINGS TYPEWRITER
COMPANY
23 Campbell St. - Belleville
M3-tf

UNDERWOOD
Rent or Buy
Underwood
Typewriters
New and Rebuilt
Standard Electric and Portable.
— For Information call:
UNDERWOOD LIMITED
10 Bridge St. E. WO 2-1410
A22-tf

REST HOME

PRINDLE
CONVALESCENT AND
REST HOME
Kindly care for Elderly Ladies
and Bed Patients.
With Tray Service in Hours
a Day.
Four Doors from Bus Stop
and short way from Hospital.
138 A Lake Street
Belleville, Ontario
PHONE WO 2-4056
J4-tf

RADIO and T.V.

SERVICE CHARGE $3.
Radios, Record Players, T.V. Sets
BARKER'S RADIO & T.V
SERVICE
Open Day and Evenings
WO 8-5177
M26-tf

TELEVISION SALES AND SERVICE

LANGLEY'S
TELEVISION SERVICE
Repairs to All Makes
Satisfaction Guaranteed
WO 2-2385
M16-tf

TV ANTENNA
INSTALLATION and REPAIR
Expert Repairs on
TV - RADIO - WASHERS
RANGES
All Replacements Guaranteed
CIRCLE TV SERVICE
PHONE WO 2-4987
C9-3m

REFRIGERATION & AIR-CONDITIONING

CAL SPRAGUE
171 PINE STREET - BELLEVILLE
Domestic and Commercial
Commercial and Domestic Work
24 Hour Service
WO 8-5380 Free Estimates
PROMPT SERVICE M23-tf

TAILORING

KAMEL - THE TAILOR
168 FRONT ST. Belleville
(Next to Lorne McDougall's)
TAILORING - REPAIRING
Men's & Women's
SUITS
Hand Tailored to Your Order
See Our Complete Line of
MEN'S WEAR and
ACCESSORIES
at Lowest Prices

TYPEWRITER
REPAIRS & RENTAL

THE JAMES TEXTS
LIMITED
Prompt and Efficient Repairs on
ALL MAKES OF TYPEWRITERS
Typewriters and Adding Machines
for Sale
179 - 183 Front Street
PHONE WO 8-6775 M6-tf

UPHOLSTERING

HOLLANDIA
UPHOLSTERING
K. Rylsma, Prop.
All Types of Furniture
Automobile — Antiques
Specialty Foam Rubber
Free Pick-up and Delivery
221 NORTH FRONT ST.
Belleville — WO 2-3225

ROSSMORE UPHOLSTERY
Remodel and Recover Furniture
— For Free Estimates
DIAL WO 2-3177
Prop. HOWARD LOCKWOOD

VACUUMS FOR SALE

ELECTROLUX — Sold, serviced, automatic, and regular models. Also rebuilt vacuums. Terms and trades. Richland 4-w. WO 2-4260 C2-tf

WINDOW CLEANING

CLARE
WINDOW CLEANERS
Floors — Eavestroughing
Chimneys — Walls
Caulking — Storm Windows
WO 2-4068
25 HOLMES STREET
N17-tf

WATER CONDITIONING

CULLIGAN
"The Greatest Name in
Water Conditioning"
Offers the world's most complete line of water conditioning products and services for home, hotel, commercial and industrial use.
● Soft Water Service
● Water Filter Service for eliminating bacteria, rust and staining.
● Complete line of home-owned Softeners and Filters
● Chlorinator and Solution Feeder for water purification or chemical treatment.
● Commercial and Industrial Water Conditioning.
● Cal Sodium — all purpose soap for use in soft water.
● Repair and reconditioning Service
● Water Softener Salt Delivery Service
● Free Water Analysis Counsel
If you have problems with water supply, we have the answer.
CULLIGAN
WATER CONDITIONING
SERVICE
211 Pinnacle St. WO 8-7700
Our Representative Will Call
M3-1m

WELL DRILLING

6½ - 10 and 12 inch holes
Modern Equipment
T. DONALDSON & SON
58 Pinnacle St.
Belleville
WO 2-2050 or WO 8-9020
M3-tf

GEORGE H. CHALK
R. R. 6 Napanee
Wells for Home, Farm and
Industry
For Prices and Terms
Phone 977-J-2 — Napanee
M3-tf

WHO CAN DO IT?

TV SALES & SERVICE

D CAIRNS TELEVISION SALES
Installation and repair
Expert Service
WO 8-3314 A28-tf

ICE AND FUEL

HARRY SMITH ICE, COAL, FUEL
Pinnacle St. at WO 2-3371 M3-tf

FRESH FISH

FRESH LAKE TROUT
Dressed whitefish and pickerel
Call or Phone Fisherton, 968-
J-9154. J26-3t

TENDERS

Ontario Water Resources
Commission

Tenders for
Construction of Watermain
and House Services
in
Village of Bath, Ontario

SEALED TENDERS, clearly marked as to contents and enclosed in the envelope provided, will be received by the Secretary, The Ontario Water Resources Commission, Hodgins Building, Queen's Park, Toronto, Ontario, up to 10:00 A.M., E.T.S. on

WEDNESDAY, NOVEMBER 25, 1959

for the supply and construction of approximately 23 lineal feet of 10-inch C.I.P. T.J. for Trunk Watermain, 1,000 lineal feet of 6-inch C.I.P. T.J. for Trunk Watermain and 1,000 lineal feet of 6-inch C.I.P. T.J. for Trunk Pressure Sewer, all to be laid underground, as well as all necessary appurtenant works.

Plans and specifications may be obtained from the office of the consulting engineers upon the deposit of a sum of $25.00 which shall be refunded on return of the documents in good condition within 10 days after the tender closing date.

The successful bidder shall be required to furnish a Performance Bond and a Labour and Materials Payment Bond, satisfactory to the Ontario Water Resources Commission, each in the amount of 100% of the contract price.

A certified cheque in the amount of $1,000.00 must accompany each tender.

The lowest or any tender will not necessarily be accepted.

Dated at Toronto, October 30, 1959.

ONTARIO WATER RESOURCES COMMISSION
Dr. A. K. Dorsey,
General Manager,
and
Secretary.

Campbell Smith Limited,
Consulting Engineers,
83 Clarence Street,
Kingston, Ontario.

PROPAGANDA FUNDS

TUNIS, Tunisia (Reuters)—Communist China has given Algerian nationalist insurgents $18,000,000 in credits for the purchase of war materials or to carry out propaganda and administration, reliable sources said Friday.

TENDERS

ROAD SUPERINTENDENT

APPLICATIONS FOR ROAD SUPERINTENDENT FOR THE TOWNSHIP OF SIDNEY

Applicant to state previous experience.
Salary expected for road superintendent only.
Salary expected for operation and road construction.

Applications to be in Clerk's Office, 12 o'clock noon, November 16th, 1959.

Any application accepted to be subject to approval of Department of Highways.

Any application not considered.

Outside of services to be mailed. Applicants to Read Specifications.

Apply to:
W. BAILEY,
Clerk,
Township of Sidney,
Belleville R. R. No. 6.
N9-2t-18

NOTICE

CLERK'S NOTICE
OF FIRST POSTING
OF VOTERS' LIST

THE VOTERS' LIST ACT,
SECTION 12, FORM 4
VOTERS' LIST 1959
MUNICIPALITY OF SIDNEY
COUNTY OF HASTINGS

Notice is hereby given, that I have prepared the Voters' List, as per the Voters' Lists Act, 1951, and that I have completed the same on the 31st day of November, 1959, the list so made is based upon the last revision for the said Municipality, at which there were 10,000 names on the list. Copies of the said list may be seen at my residence, Tuesday and Saturday of each week, between the hours of 9 a.m. and 5 p.m. or at such other place as may be appointed by me.

Dated this 2nd day of November, 1959.

J. W. BAILEY,
Clerk,
Township of Sidney.
N9-1t

MONEY TO LOAN

UNLIMITED MONEY LOANS—
TO CITY AND FARM FOLKS
Money for anything and
everything
Phone or Write Now
OPS INVESTMENTS LTD.
380B Bloor St. West, Toronto
WA 3-2442
N3-61

NOTICE TO CREDITORS AND OTHERS

IN THE ESTATE OF ELLA Pence Lloyd, late of Belleville, Ontario, Widow, deceased.

ALL persons having claims against the Estate of the above-named deceased are hereby notified to deliver to the undersigned at Belleville in the County of Hastings, on or before the 30th day of November, A.D. 1959 After the said date the Executors will distribute the assets having regard only to claims of which they have notice.

DATED at Belleville this 23rd day of October, 1959.

VICTORIA TRUST COMPANY
Victoria Arcade
Belleville, Ontario
P.O. Box 324.
Belleville, Ontario
by their Solicitors
Adams, O'Flynn and Office.
O23-3t-2

NOTICE TO CREDITORS AND OTHERS

IN THE SURROGATE COURT OF THE COUNTY OF HASTINGS
IN THE MATTER OF THE ESTATE OF ALBERT EDWARD FIELD, late of the Township of Sidney in the County of Hastings, Retired Farmer, deceased.

All persons having claims against the Estate of the above-named deceased are notified to deliver particulars of same to the undersigned at the Village of Frankford, Ontario, on or about the 31st day of October, 1959, after which date the Executors will distribute the assets of the said Estate, having regard only to the claims of which they have notice.

DATED this 30th day of October, 1959.

ARNOTT & BATEMAN,
P.O. Box 145,
Belleville, Ont.
Solicitors for the Executors.
N2-2t-19

NOTICE TO CREDITORS AND OTHERS

IN THE SURROGATE COURT OF THE COUNTY OF HASTINGS
IN THE MATTER OF THE ESTATE OF THOMAS JOHN MUNRO, late of the Township of Sidney in the County of Hastings, Retired.

All persons having claims against the Estate of the above-named deceased are notified to deliver particulars of their claims to the undersigned at the Village of Frankford, Ontario, on or about the 31st day of October, 1959, after which date the Executors will distribute the assets of the said Estate, having regard only to the claims of which they have notice.

DATED this 30th day of October, 1959.

ARNOTT & BATEMAN,
P.O. Box 145,
Belleville, Ont.
Solicitors for the Executors.
N2-2t-19

NOTICE TO CREDITORS AND OTHERS

IN THE SURROGATE COURT OF THE COUNTY OF HASTINGS
IN THE ESTATE OF JOHN MUNRO, late of the City of Belleville in the County of Hastings, Retired.

NOTICE IS HEREBY GIVEN that all persons having claims against the Estate of the above-named deceased are notified to deliver particulars of their claims to the undersigned, on or before the third day of December, 1959, after which date the Executors will distribute the assets of the estate, having regard only to the claims of which they then have notice.

DATED this 30th day of October, 1959.

ARNOTT & BATEMAN,
P.O. Box 145,
Belleville, Ont.
Solicitors for the Executors.
N2-2t-19

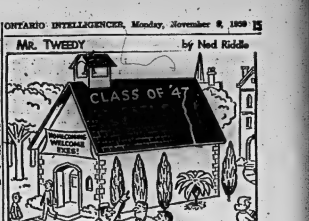

"Sure I remember Tweedy! He's the one who painted the sign on the roof."

Centenary

CENTENARY — Mrs. Martyn Christiansen and Mr. Bob Nobes attended Wallbridge anniversary on Sunday and had dinner with Mr. and Mrs. Bob Hart.

Mr. and Mrs. Carmen Dafoe, Mr. and Mrs. Percy Hall and Mrs. C. Rick and Mr. Don Hoele were Sunday dinner guests of Mr. and Mrs. Tom Hogle, Kingston.

Recently Mr. and Mrs. Alvin Harrison of Carrying Place celebrated Mrs. Morrison's 63rd birthday at the home of their daughter and son-in-law, Mr. and Mrs. Hawley Melburn, where a number of relatives had gathered to help celebrate the event.

Recent callers of Mr. and Mrs. P. Ray were Mrs. M. Wickens, Mrs. Harold Holden, Mrs. G. Hoele, daughter and son-in-law and Mrs. G. McMaster of Minto.

Mrs. Willard Morrison was entertained at a miscellaneous shower at the home of her mother, Mrs. Edgar Gray in honor of Miss Marie McFarland, bride-elect. Games and contests were enjoyed. After the bride was presented with many lovely gifts, delicious refreshments.

Mission Band was held at the home of Mrs. Ross Hart on Tuesday under the leadership of the Mission Band Superintendent, Mrs. Ethel Sutherland. Mrs. Roy Thrasher installed the officers for the coming year as follows: president, Marilyn Nobes; secretary—Diane Windsor; treasurer — Bonnie Bennett; roll call secretary — Diane Douglas; pease secretaries — Carol Cunningham and Coby Mrywaart; temperance secretaries — Wesley May and Merle Christopher; "World Friends" secretaries — Margaret Edmondson and Linda Hankey.

Following the business, Mrs. Roy Thrasher directed the new study book which is on Africa.

Mr. and Mrs. Roy Thrasher and Mr. and Mrs. Reg Thrasher, son were recent supper guests of Mr. and Mrs. Edgar Gray.

Mr. and Mrs. R. Hart attended Brighton United Church anniversary service on Sunday and were dinner guests of Mr. and Mrs. Clayton Taylor.

Mr. and Mrs. A. Burkitt, Mr. Ron Dickie of Honarlaw, and Miss Diane McAdams of Shannonville Pleasant, called on Mr. C. Hick and Mrs. Phil Ray, recently.

Layton's Sunday school observed its Centenary United Church on Sunday with Mr. Hart as guest. Mr. Dawson Douglas, Mr. Harold Hancock and Mr. Edgar Ray taking charge of the service. Several men from the congregation formed a men's choir.

On Friday evening the ghosts and goblins invaded the church hall to enjoy a Hallowe'en party sponsored by the Fellowship club. Following the grand march, prizes were awarded in the following to the children 8 years and under, representing a bride, Pearl Johnston; Queen, Carol Barnard; Hal, Stephen McGuiness; clown, Carol Melburn, and school girl, children; Indian —Diane Harder; lady — Brooke Windsor; witch — Frankie Cunningham.

Adults — representing 1909 flapper — Helen Hart; Kenneth and Thelma Harder; Mexican — Roger Harder; Schoolgirl — Bernice Ray.

If there dressed as couples — Clothes-line — Mrs. Hallowe'en — Jackie Emerson and Carla Christie; adults — bride and bridegroom — Irene Nobes and Marilyn Nobes.

Games and candy scrambles were enjoyed after which Lunch was served.

Deadlines

FOR
CLASSIFIED
ADVERTISING

WORD ADS will be accepted until 10.30 a.m. on the day of publication with the exception of Saturday.

SEMI-DISPLAY ADS not more than 12 lines will be accepted until 10.00 a.m. the same day of publication with the exception of Saturday.

THE DEADLINE for semi-display more than 12 lines is 3.00 p.m. the day before publication.

THE DEADLINE FOR SATURDAY publication for semi-display ads is ON WORD ADS IS 3.30 P.M. THE PRECEDING DAY.

In Memoriams, Births, Marriages and Engagement Notices, Card of Thanks and Obituaries will not be accepted until 11 a.m. on the day of publication for Monday to Friday and until 10 a.m. the day of publication for Saturday's edition.

CLASSIFIED RATES

MINIMUM CHARGE 80c
FOR ONE INSERTION
(Up to 24 words)

TWO CONSECUTIVE INSERTIONS	$1.60
THREE CONSECUTIVE INSERTIONS	$2.20
EACH ADDITIONAL WORD OVER 24 WORDS AT COST OF THREE INSERTION: 3c SECOND CONSECUTIVE INSERTION: 2c FOR EVERY INSERTION THEREAFTER.	

PLEASE NOTE:
ALL CLASSIFIED ADS
PAID WITHIN
THREE DAYS
OF FIRST
INSERTION WILL
BE ALLOWED A
TEN PERCENT
DISCOUNT.

DRAFTING

The demand for persons with drafting skill exceeds the supply. Graduates are being placed in a short time for well paying positions. Ask for free booklet and attractive Deal.

Call or write our office to discuss the career opportunities that drafting affords. Write for complete information.

AMERICAN SCHOOL
180 Dundas St.,
Deseronto, Ont.

Name .....

Address .....

NO PAPER!

CALL
Checker Taxi
WO 8-6464
IF YOUR ONTARIO INTELLIGENCER HAS NOT BEEN DELIVERED BY 7.00 P.M. (7.30 ON FRIDAY), CALL CHECKER 8-6464 and a Checker Taxi will take one to you as soon as possible.
This service applies only within the city limits.

MORTGAGE LOANS — NOTICE

To those contemplating building or re-financing we suggest getting applications in as early as possible. We do our own inspections, and valuations and can, therefore, give immediate action. Advisory service free. Money advanced as building progresses.

JAMIESON BONE & CO.
FIRE, AUTO, ETC. INSURANCE
DIAL WO 8-6705 163 FRONT ST.

TWEED

I.O.O.F. Installs 1960 Officers

TWEED — On Tuesday evening the officers and members of Tweed Independent Order of Odd Fellows No. 290, were at home to the officers of the installing team from Thomasburg, with a good attendance present.

The installing officers for district No. 45 are as follows for this year: D.D.G. Master, Ben Cecil Geee; D.D.G. Warden, Bro. Chris. Newman, Campbellford; D.D.G. Marshall, Bro. Harry M. Coulter; D.D.G. Secretary, Bro. Stanley Bateman; D.D.G. Financial Secretary, Bro. Albert Marzin; D.D.G. Treasurer, Bro. Donald McInroy; D.D.G. Chaplain, Bro. Mathew English; D.D.G. Guardian, Bro. Willard McTaggert; D.D.G. Herald, Bro. Harry Sayers.

The installation was conducted in a capable manner and a number of the members expressed their congratulations to the group. Refreshments were served and a social evening was enjoyed.

Following is a list of officers for the coming year:

Jr. P. G., Arthur Robinson; N. G., John Foster; V. G., Arthur McCarey; R. S. Carman Deshane; F. S., Harry Austen; Treasurer, Ross McNaught; Warden, Sam Shaw; Con., Ronald Way; O. G., George Speck; I.G., Stanley Lockwood; R. S. N. G., Norman Thompson; L. S. N. G., Donald Woods; R. S. V. G. Lorne Donaldson; L. S. V. G., Gerald Campbell; R. S. S., Roy Parks; L. S. S., Geerge Spratt; Chaplain, Fred Mitchell.

Batawa

BATAWA — The Rev. Father Dunphy, Batawa Parish Priest, will be the guest speaker at the Legion banquet in Frankford. He was a former padre of the RCAF.

On Tuesday evening, Mr. William R. Kirk, executive director of the Ontario Association for Retarded Children, was the guest speaker in St. Peter's Auditorium, Trenton.

The following a list of the Bata Bonders Players who took to the ice on Wednesday evening for their first Trenton Industrial League game. They are: F. Cairns, J. Palachicky, S. Fosbay, J. Foster, B. Fines, D. Kidd, J. Crosby, L. Shmidt, F. York, L. Reilly, J. Childerhose, A. Burleigh, G. Generaux, C. Charleton and J. Caume.

EIG VISITOR

SOUTH WAPITI, Alta. (CP)— Percy Elliott shot a grizzly bear six feet tall at his front gate in this northwestern Alberta settlement. It took six men to remove the carcass.

Moira

MOIRA — Mr. and Mrs. Kenneth Rays, Stirling, were Wednesday evening guests of Mr. and Mrs. Wallace McInroy.

The Women's Association of Centre Hastings and Prince Edward Division of Belleville Presbytery will be held at Moira United Church on Wednesday afternoon, with a large attendance. Moira ladies served a delicious lunch.

HOLY LAND TRIP

On Thursday evening the Endeavors Class of West Huntingden and Moira Victory Class had a joint meeting, held in the Moira United Church. Mr. Arthur Wilson was leader for the worship service with Mr. Lairson reading Scripture lesson and Mr. Alex McCurdy leading the prayer. The Hammond sisters favored with two duets, accompanied on their guitars, with Mrs. John Lainson at the piano.

Mr. Milton Vanderwater introduced the guest, Mrs. Alton of Tweed, who showed slides of her five-week trip to the Holy Land and also told of her travels.

The Moira ladies served lunch and tea.

Mr. Owen Ketcheson and Donnie Parrel attended Ottawa Fair, sponsored by 4-H Club. Owen had the champion pair of gilts for Eastern Ontario and Quebec. He also received numerous other prizes. Donnie, too did well.

Mrs. Ross Ketcheson and daughter Linda spent Sunday with the former's mother, Mrs. J. Lake, Stirling.

Mr. and Mrs. John Robson and daughters, of Halleway, were Sunday guests of Mr. and Mrs. Ross Ketcheson.

Mr. and Mrs. Wallace McInroy were dinner guests of Mr. and Mrs. Keneth Rays on Sunday.

Mrs. Ross Ketcheson spent Monday and Tuesday attending the Federation of Agriculture meeting in Toronto.

The children of this district enjoyed Hallowe'en night, calling on al the homes and getting their treat.

Frankford

FRANKFORD — Mr. and Mrs. George Spencer visited Mr. and Mrs. Charlie Tripp in Wellington., on Wednesday.

Mrs. D. Vandervoort is a patient in Belleville General Hospital.

Mr. Frank Cleveland returned home from Belleville General Hospital on Wednesday afternoon.

Mrs. Blake Coe of Hilton and daughters Mrs. D. Bird and Mrs. P. Gibson and Mr. and Mrs. Mary Patrick and family on Tuesday evening.

Mr. and Mrs. H. Sharpe of Oshawa called on relatives in the village on Wednesday.

FRANKFORD

H-S Assoc. Sponsors Safety Elephant

FRANKFORD — Frankford Home and School Association held its regular meeting recently at the Public School.

Nominations for 2nd vice-president remain open for another meeting.

The Home and School was approached on behalf of the "Elmer, the Safety Elephant Campaign," to act as sponsor for the project in Frankford. The motion was passed and $25 was donated to "Elmer."

Principal Mr. G. A. McLay presented last year's graduates with their elementary school certificates.

Room mothers for 1959-60 are: room 1, Mrs. Frank Moran; room 2, Mrs. Gerald Scott; room 3, Mrs. Jack Hughes; room 4, Mrs. Harry Chant; room 5, Mrs. Garnet Powell-; room 6, Mrs. Gerald Haggarty, and room 7, Mrs. Harold Vosbourgh.

ATTENDANCE TOTALS

The following are the totals for parents' attendance: Mr. G. Weeker — room 5-13; Mr. McLay — room 7-13; Miss Manson — room 1-12; Miss Self — room 1-13; Mrs. Grant — room 14-4; Mrs. Finnigan — room 3-3; Mrs. Carchrel — room 6-7.

The topic for the November meeting is "The Health of Today's Child." The special speaker will be Dr. Edith Peterkin, pediatrician of Belleville General Hospital, and will be introduced by Dr. J. Beech of Frankford. Grade 8 girls will act a skit "How Not to Have an Operation."

SNOW NOVELTY

SASKATOON (CP)—M. Aslam Mian of Pakistan saw his first snow during a visit here. Mr. Mian, on a six-month stay in Canada studying agriculture under the Colombo plan, stayed indoors for two days while the snow was on the ground.

"Jest a Second"

TT find out what's wrong with you even if I have to hold a post mortiem."

Rossmore

ROSSMORE — The Rossmore W.A. are holding a pot-luck supper in their Sunday School rooms at 6 o'clock on Tuesday. Nov. 4th in connection with their bazaar; plan to attend the social get-together.

The weekly euchre was held at the home of Mr. and Mrs. Jones Wednesday night. A splendid time was reported and prizes awarded according to score.

Mr. and Mrs. Doolittle and family who have purchased the home of Mr. and Mrs. L. Chambers are welcome to the community.

Mr. G. L. Gerow is progressing favorably following surgery in Belleville hospital; all hope he will continue to improve and enjoy his home soon.

Glad to report Mr. J. Empey has recovered from his illness once again able to resume his duties at the S. A. Co.

Mr. Clarence Cornell is able to be out and around after a lengthy illness.

Mr. Root is spending a few days with her daughter in Belleville.

Miss Sandra Abyea received her diploma for completing two successful years at Belleville Collegiate at the recent commencement exercises.

BATAWA

Armistice Day Plans Formulated

BATAWA — Plans for a suitable observance of Armistice Day in Batawa are being made and the details as to time will be made known later.

In conjunction with the above ceremony a film of real historic value will be shown for the first time, dealing with the history of Germany, 1910-1936; Italy from 1914-40; Austria 1910-1918; Russia 1910-1935; Czechoslovakia 1919-33, with authentic pictures of Kaiser Wilhelm, Hindenbourgh, Hitler, King Emanuel, Mussolini, Czar Nicholas, Kerensky, Trotski, Lenin and Stalin; also a progressive report of the rise and fall of democracy in Belgium, the establishment of the democratic State of Czechoslovakia and Masaryk, Stefanik Benes.

This important documentary film was smuggled from behind the iron curtain and the only copy in existence on this continent.

Everyone is cordially invited to see it, including school children. Watch for details.

Scoharie

SCOHARIE — A merry crowd gathered at the home of Mrs. Harry Foster and Mr. and Mrs. Ross Foster on Thursday evening to surprise the young couple on their return from their honeymoon. They were treated to delicie cream, candies and apples.

Miss Louise Huff, Toronto, visited her parents, Mr. and Mrs. Gerald Huff for the weekend.

Mr. and Mrs. Donald Parliament, Miss Gertrude Parliament, Arthur Hugh and Lyle Parliament were Sunday supper guests of Mrs. Harry Foster and Mr. and Mrs. Ross Foster.

Johnstown

JOHNSTOWN — Mrs. Earl Stickle and Thelma, accompanied by Mrs. Milton Hall and Mrs. Sam Marshall spent the weekend with a niece and nephew, Mr. and Mrs. Gerry Rogers of Midland. They also called on Mrs. Lloyd Rogers (nee Annie Grant) of Midland.

Miss Beverley Clapp spent Saturday as the guest of her friend, Miss Rosemary Bush.

OGIT HOLD MEETING

The C.G.I.T. girls of Johnstown held their meeting at the home of Mrs. Douglas Harry on Tuesday evening.

The service opened with the "Purpose". During the business session it was arranged that Joan Vandervoort, Evelyn Harry and Pat Barber, sell cookies on Saturday, Nov. 7th.

The rest of the evening was spent making cookies.

The next meeting will be held at the home of Darla St. Onge.

Mrs. Harry led in prayer. The service closed with the singing of "Taps" and the Benediction.

The girls were then treated to tasty refreshments.

OBSERVES 88TH BIRTHDAY

Mr. Frank Brooks of Johnstown observed his 88th birthday on October 24th at his farm, "Orchard Lane," where he has resided for the past 55 years.

HOME HAZARDS

Fatal falls to children under five years of age are often on stairs, or from windows and porches.

HERE IT IS! YOUR SIXTH LUCKY COUPON

'CLIP! LUCKY TICKET NO. 6 CLIP!

VALUE 20c ON PURCHASING ONE ONLY IRONING BOARD SET 98c value 78c with coupon

TUESDAY ONLY — NOVEMBER 10th.

Name .....
Address .....
Phone .....

QUALIFY for PRIZES: $75! $25. $25. WORTH of MERCHANDISE OF YOUR OWN CHOICE

WALKER HARDWARE 248-50 FRONT ST.

EATON'S

A great new star on the hearing aid scene!

NOW ON DISPLAY AT YOUR DEALER'S

ZENITH NATIONWIDE PARADE OF PROGRESS

THE NEW, INCONSPICUOUS DIPLOMAT!

See it now at Zenith's fabulous Hearing Aid "Parade of Progress"! The new Diplomat is the smallest hearing aid Zenith has ever made. Even 29% smaller than previous Zenith models . . . yet it brings you sounds with clean, crisp clarity. Performance you'd only expect with a larger hearing aid.

THE DIPLOMAT ALSO OFFERS YOU ALL THESE OUTSTANDING ADVANTAGES:

- 29% smaller than previous Zenith models
- Weighs only one-half ounce with battery
- Full-powered...4 transistors
- Lets you hear the telephone at ear level
- Separate on-off switch ... and precision volume control

See the Diplomat and other Zenith advanced aids that will make you forget all your old ideas about hearing aids. Don't miss the Zenith "Parade of Progress"! At your Zenith Hearing Aid Dealer now.

FREE! The valuable booklet, "Hearing Loss and the Family Doctor," contains information that may change your entire life. Know how to tell when a hearing loss is a definite handicap. Copies of special interest to the hard-of-hearing are discussed in this free booklet, written by a nationally prominent physician and published by Zenith Radio Corporation. Get your free copy from your Zenith Hearing Aid Dealer. He's listed in the Yellow Pages.

ZENITH HEARING AIDS

HITCHON RADIO & TELEVISION
349 Front St. WO 2-3349

Shaggy "Orlon" Cardigans

Pick this cuddly "Kitten" by Glenayr for good looks . . . good times . . . and blissful warmth without weight! Full-fashioned knit, Gossip-dotted "Orlon" . . . with wide "Dynel" bands, long sleeves, (to push up if you wish), and matching buttons. Choose from four glowing colours . . . China blue, Turtle Green, Persimmon or Petal Pink . . . sizes Small, Medium or Large in the group.

Each 15.98

—EATON'S Second Floor

"Little Secret" Dainty New Demi-Panties

Wear a "Little Secret" beneath your girdles, panty girdles and foundation garments! Soft nylon jersey, charmingly frosted with lots of lacy ruffles . . . stretchy elastic side bands. Attractively packaged . . . choose small, medium or large.

Each 2.00

—EATON'S Second Floor

For Driving Comfort in Canadian Winters

Electric Auto Cushions

It's new . . . and so comfortable—try it! Just plug this "cushion" into your cars cigarette lighter . . . and relax in gentle pounding, warm heat. Sitting on a cushion? Sitting all day? Both seat and back, are electrically heated and comfortably soft.

No messy battery leads necessary to run it ... uses about as little current as one large headlight! Double cover, in combination plastic and sponge rubber, 14"x15" seat, 19"x18" back. Operates on 6 and 12 volt systems.

Each 16.95

—EATON'S Basement

1/3 to ½ Off! Greatly Reduced!

Dress Fabric Remnants

EATON Special Price, each ..... .15 to 4.98

Take advantage of this outstanding savings on dress fabric remnants. It's a group you must see for yourself! So varied are the colours and materials . . . assorted lengths of cottons, rayons, woollens and nylon fabrics in taffetas, broadcloth, prints and suiting weaves. Widths from about 36" to 54". Lengths range from about ½ yds. to 4 yards.

—EATON'S Main Floor (rear)

Dial WO 2-4561 T. EATON Co. BRANCH STORES

NOW! THE NEW TICKET

ONE LOW PRICE COVERS EVERYTHING

FARE, BED, ALL MEALS, EVEN TIPS

NO EXTRAS TO PAY - YOU SAVE ALSO!

SUPER Continental DAYLIGHT AND CONTINENTAL ALL-INCLUSIVE SEASON PLAN

FOR 1 PERSON...

Convenient! You know your complete travel cost beforehand — need no cash, not even for tipping! Relaxing, all-weather comfort and dependability only a train can provided! Available one way or round trip between major points on trans-continental service. Special rates for children. Coach plan also available — covers fare, meals, tips.

FOR 2 OR MORE...

Economical! Substantial reductions for family, friends, business associates, etc., travelling together on All-Inclusive Plan. (Four people save more than one-third!) Available round trip only between major points on trans-continental service. Special rates for children. Coach plan also available — covers fares, meals, tips.

HERE'S HOW IT WORKS ON A TYPICAL TRIP COSTING $100.00

1 ADULT	2 ADULTS	3 ADULTS	2 ADULTS & 2 CHILDREN (5-12)
TRAVELS FOR $100.00	TRAVEL FOR $166.00	TRAVEL FOR $221.00	TRAVEL FOR $266.00

ON GROUP COACH TRAVEL COSTS SO LITTLE - WHY DRIVE!

Any Canadian National Ticket Agent will welcome your inquiry and complete your travel arrangements. Ask him, also, about the convenient "Go Civil Now — Pay Later" Plan.

Now Off Season Economy Fares — Lowest in half a century! Two or more people travel for less than 3 cents a mile each! Good any day of the week, anywhere in Canada — round trip between destinations 72 miles or more apart. Return limit 60 days. Stopovers. 150 lbs. baggage each.

Added Feature — Tourist Roomettes on the Super Continental

Go CANADIAN NATIONAL RAILWAYS

THE WEATHER
Wednesday — Showers, then turning colder. Low 40, high 54.

The Ontario Intelligencer

TEMPERATURES

	Max.	Min.
Today	48	32
Year ago	44	35

Authorized as Second Class Mail, Post Office Department, Ottawa.

BELLEVILLE, ONTARIO, TUESDAY, NOVEMBER 10, 1959

5c Per Copy, 30c Per Week

Dismiss Denyes Despite Letter Of Resignation

Moves to Fire Auditor And Solicitor Blocked

Acting without delay following the receipt of Judge A. R. Willmott's finding on the judicial inquiry into the city's finances, Belleville city council Monday night moved to dismiss suspended city manager and treasurer Percy S. Denyes.

In doing so council disregarded a letter of resignation from Mr. Denyes dated Nov. 9th and, by voting unanimously to dismiss Mr. Denyes from city positions, set the date of termination of his employment back to May 9th when, unexpectedly, the city's money was first revealed.

The motion to dismiss council declined introduction of a motion that would have dismissed with the services of City Solicitor R. A. Pringle at the year end, and also disallowed the reading of a motion calling for the firing of City auditor John D. Lewars by end of November 9th. Neither motion reached the debate stage when they failed to get the necessary two thirds majority for introduction.

PRINGLE MOTION LATTER

However, the motion to dismiss Mr. Pringle as city solicitor will be before council at its next regular meeting Nov. 23rd. Author of the motion calling for the firing of city auditor John D. Lewars is Deputy Reeve Arthur Meyers.

Under U. S. law they cannot be used except in event of attack and Canadian government permission also will be required, he said.

AT NORTH BAY

The Canadian Bomarc missile bases are now under construction near North Bay and Mont Laurier, Que. The missiles will be available in 1961 but there has been no firm indication when the bases will be operational.

Regarding arrangement to supply nuclear warheads to the Canadian forces in Europe, Mr. Pearkes said agreement have not been completed. At present the Canadian Brigade Group assigned to NATO has the capacity to deliver nuclear-armed missiles in an attack.

The ability to use nuclear warheads would not be available unless Canadian missiles were provided the brigade group. This wouldn't be until the end of next year or early in 1961, if Canada is satisfied with the Lacrosse's performance at cold weather trials next February and March.

WARHEAD STORAGE

Mr. Pearkes said the Canadian and United States authorities discussed in general and in detail the storage of nuclear warheads in this country during the Diefenbaker, David, Md., talks.

The missiles would be in the custody of United States officers —as required by U.S. law—at the Canadian missile bases. But before they could be used Ottawa as well as Washington would have to give permission.

Prime Minister Diefenbaker indicated that the cabinet may have a long meeting today because of the report of the defence talks. He said ministers may meet again in the afternoon.

Union Official Charges Payoff By Eisenhower

WASHINGTON (AP)—A union official Monday described President Eisenhower's use of the Hartley labor law injunction to end the steel strike as a "political payoff" to steel companies.

Emil Mazey, secretary-treasurer of the United Auto Workers Union, said steel company officials were among the biggest contributors to Eisenhower's 1956 campaign for re-election.

"I charge President Eisenhower with a political payoff to steel companies in using the Taft-Hartley injunction in return for financial contributions to his 1956 campaign," Mazey said in addressing the convention of the AFL-CIO industrial department.

Today's Chuckle

Your fellow workers may not want to hear about your troubles, but if you have none they'll be anxious to find out why.

THE WEATHER

TORONTO (CP) Synopsis:

In advance of an eastward moving storm centred in Minnesota this morning southerly winds have brought milder weather to Ontario.

Colder weather will continue southeastward and special areas Ontario on Wednesday preceded by showers in southern sections and rain or snow in northern sections.

INDIA MAY NOT ACCEPT BUFFER STRIP PROPOSAL

Oppose Acceptance Of Any Aggression

NEW DELHI (Reuters) — The leaders of India's ruling Congress party served notice on Communist China today that India "cannot tolerate" Chinese aggression in the Himalayan dividing the two countries.

The party's working committee, its high command, resolved at a meeting that "adequate steps should be taken for the preservation of border clashes, but such steps should not affect the integrity of India or involve any acceptance of aggression."

The committee met to consider India's response to a new Chinese proposal calling for talks and a demilitarized 25 - mile - wide belt along the frontier.

The government said Chinese actions on the frontier had "led to the general belief that the Chinese government have a deliberate policy of creating tension in the area caused "deep resentment" in India.

DRILL NEUTRAL

"The committee wishes to make it clear that they stand firmly by the policy that has the endorsement with the power blocs and the invitation to military alliances."

It called for the building up of industrial and economic strength, not only for prosperity, "but also to generate the necessary strength for any external threat to our security."

Prime Minister Nehru attended the committee session and announced the new Chinese proposals, issued Monday by Premier Chou En-lai in Peking.

Nehru also met the foreign affairs committee of parliament this morning to discuss the Chinese proposals. He had said Monday he welcomed the spirit of Chou's letter was "not bad," but that the proposed 12-mile mutual withdrawal of troops along the 2,500-mile border might be unacceptable to China, but not to India because of differences in topography.

The premier of Kashmir, Bakshi Ghulam Mohammed, has demanded Monday night that the Chinese quit the areas of Ladakh they have occupied. Nehru's policy, he said, should not be to permit any part of Indian territory to be occupied by another country—even if it came to fighting.

Canadian Wishes on Two Fronts Granted by U.S.

WASHINGTON (CP) — The United States has agreed with Canadian wishes on, two fronts: To support greater consultation among the big and little North Atlantic powers, and to attempt to increase the flow of U.S. defence orders to Canadian plants.

State Secretary Herter announced after joint defence talks Monday that in addition to the NATO foreign ministers' conference in Paris Dec. 15-17, there would be a second gathering of the ministers immediately after the Big Four Western summit conference there Dec. 19.

Presumably this second gathering would provide the smaller powers of the Western alliance a chance to discuss Big Four proposals for a summit conference with Russia.

Canada's External Affairs Minister Howard Green, who urged the setting up of a permanent NATO council, nodded in approval as Herter made the announcement. Green's bloc is the Canada-Norway-Anacostia Air Station.

"We'll do what we think should be done," Green said at the brief news conference. But the Canadians switched from helicopters to an RCAF transport plane for the homeward flight after Monday's ministerial talks were held at President Eisenhower's farm in Maryland retreat 65 miles north of Washington. The change in transport carried the ministers to and from the closely guarded Camp David estate.

The two countries spoke of the mounting costs of new defence weapons but agreed there should be no relaxing in defence until East and West work out an effective system of controlled disarmament.

Along with Herter and Green were Defence Minister Pearkes, Finance Minister Fleming and Defence Production Minister O'Hurley from Canada; and Defence Secretary Neil McElroy and acting treasury secretary Fred Scribner from the U.S.

With them were their military chiefs of staff and other advisers.

This was the first annual meeting of the Canada - U.S. Ministerial Committee on Joint Defence set up by Eisenhower and Prime Minister Diefenbaker. The third session is to be held in Canada next summer.

Here are highlights reported:

1. There is no truth to reports that Canada will drop plans to acquire two squadrons of the U.S. Bomarc anti-aircraft missile. It expects to get the Bomarcs by 1961.

2. Canada would place a "limited" order for U.S. Army Lacrosse missiles for ground-based cold winter trials to take place at Fort Churchill, Man., prove Canadian.

3. The ministers discussed proposals for a separate "air" force of U.S. nuclear weapons, but he said that the time was not ripe at time when Canada would get such weapons.

4. Newspaper reporters at Ottawa Monday night asked Pearkes about reports that the U.S. was con-

(Continued on page 15)

Bob Crosby's Wife Admits Stabbing Husband in Ruckus

HOLLYWOOD (AP)—"I'm no detective, I didn't lay a finger on my wife."

So says Bob Crosby, Bing's 45-year-old brother, who's been denying his wife's assertion that he beat her severely enough in 1957 that she stabbed him with a letter opener in self-defence.

Crosby pointed out he could shoulder. His wife June, 30, said poke her ribs was provoked in the quarrel.

The incident occurred only a few hours after Crosby's radio and TV personality had played golf with Vice-President Richard Nixon.

Crosby said Monday that his wife "was a little upset" when he asked her where their three boys were and the dishes. He said Mrs. Crosby told reporters her husband was in a "violent mood and wanted to fight with somebody."

Both agreed that the incident marked the end of their 7½-year marriage. Neither announced any plans for divorce, however.

Crosby cited a series of family crises led up to the ruckus. Crosby, 29, has been married to five children, is in a hospital suffering from what her mother calls a mental breakdown.

"We'd been to the hospital earlier in the day to Cathy's doctor about her illness," Crosby said. "We had been discussing like many parents have, with all our children. I'm afraid this

Five Ordered To Associate With Criminals

PORT HURON, Mich. (AP)—Five men who pleaded guilty to attacking a 28-year-old Canadian tourist and robbing him, were sentenced to jail Monday by a judge who said they must be given a chance to associate with criminals.

They pleaded guilty to the assault and robbery last June of Gerald Bernard Sexton, Toronto, who required hospital treatment.

The five, Lawrence Gordon, 21, Ronald Haight, 22, and Robert Waite, 21, all of Port Huron; David Hall, 22, of Cincinnati, and Michael Whalen, 22, of Dayton, Ohio.

Circuit court Judge Edward T. Conroy gave them five years' probation, with the first 60 days to be spent in the St. Clair County jail. He also fined $250 court costs and fees each and said they would not be permitted to own a car during their probation period, could not have alcoholic drinks without the judge's permission.

South African Negro Women Flee Country When Riots Protest Exile

PAARL, South Africa (Reut-ment said.

ers) — A new deadline for her departure from Paarl was set for midnight Wednesday by police and not leave openly.

The government ordered her to leave her husband and 15-year-old father-in-law behind, but said the two could join her later if she wished.

The banishment order sparked protests which erupted in rioting on Wednesday night.

Persons injured included five Negroes said to have been hit by police gunfire. Two German immigrants were hurt when crowds stormed automobiles driven by whites.

The troop stoned diners cars and dragged some of the occupants out.

The police chief said he had received no reports of any gunfire by police or rioters.

Cancer Contamination in Part Of Cranberry Crop Says Govt.

WASHINGTON (AP) — The government warns that part of this year's Massachusetts cranberry crop has become contaminated by a weed killer that can cause cancer.

The warning, issued publicly Monday, brought a chorus of protests and denials from cranberry growers just as they were set for American Thanksgiving is coming up in a couple of weeks and with Christmas not far off they are filtering their biggest sales season.

It was learned in Ottawa that Canadian health authorities will carry out immediate tests to determine if the weed killer is dangerous.

Arthur S. Flemming, U.S. secretary of health, education and welfare, said a press conference Monday that parts of the Massachusetts crop were grown from Washington state and Oregon were found to be contaminated.

He did not say how much of it might be affected or where it may be on sale. No reason has been found to suspect current crops from eastern states, he said.

If the housewife can't determine where the berries come from and the year of the crop, Flemming said, "to be on the safe side she doesn't buy."

Food stores in British Columbia have been asked by Canadian federal authorities to discontinue

SMALL QUANTITY OF STEEL MOVING FROM FURNACES

Workers Recalled By the Thousands

PITTSBURGH (AP) — A small quantity of newly made steel trickled from the furnaces of some mills today as the American steel industry continued shaking off the effects of the 116 crippling strike-bound days.

The amount of new steel was relatively small, but it was a start toward the bigger production the United States government sought in obtaining an injunction from the Taft-Hartley labor law to end the strike and get it rolling.

Steel works across the country began reopening Saturday, a few hours after the U.S. Supreme Court upheld the injunction that will keep the mills running for the 80-day cooling-off period.

Only a handful of workers and maintenance workers — started work Saturday for the tedious job of preparing the mills. But by Monday, long-idle steelmen were back in numbers. Thousands as iron-making blast furnaces and steel-making open hearth furnaces were fired up.

25 PER CENT BACK

As more men were recalled to day, an estimated 25 per cent of the country's 500,000 basic steel workers reported for their jobs. But industry spokesmen say it will be weeks before production amounts to much.

Among plants turning out new steel by the end of the day were Steel's Buffalo plants, Bethlehem Steel's Lackawanna, Pa., plant, Jones and Laughlin's Cleveland works and Bethlehem's Steelton, Pa., plant.

With the reopening of mills, a number of the 12,000 employees who had been laid off in allied industries began returning to work. But the full recall of idle workers there was little prospect of a quick revival. Many are employed in industries that use steel, such as the auto industry and for these workers there will be no work until supplies are built up and become available.

On the Great Lakes, fleets of ore boats began iron ore loading essential to steel-making were preparing for a race against winter. The Lake Carriers' Assn. said 15 ships pile enough ore at Lower Lake ports to keep the steel industry going.

FIRST THROUGH 500

The Upper Lakes freighter Standard Portland Cement was headed for Cleveland today when it becomes the first ore freighter to pass down-bound through the Sault Ste. Marie locks since the start of the steel strike began.

The vessel carried a cargo of iron ore from Silver Bay, Minn. After unloading at Cleveland it will proceed to the ore port of Buffalo.

The second ore freighter, the James E. Davidson, was reported ready to enter the Soo locks early this morning.

Meanwhile, the issues that caused the strike remained unsettled. Joseph F. Finnegan, chief federal mediator, said he does not plan calling for a resumption of union-industry talks for about a week.

David J. McDonald, president of the United Steelworkers, called meetings of the union's executive board and wage policy committee for Tuesday in Pittsburgh. He said the meetings were called to "review the two groups a "situation report."

DEFICIT REPORTED

WINDSOR (CP) — Assumption University and its affiliated colleges, St. Clair and Holy Redeemer, $51,291 with total operating expenditures of $1,537,025 in the 1958-59 academic year ending June 30, university treasurer Dr. Edward A. Roberts, has reported.

Trains Collide Near Edmonton, Four Are Killed

Three Burned to Death As Station Set Afire

CARBONDALE, Alta. (CP)—Four persons were killed and four others injured today when a passenger train and a freight collided head-on at this northern Alberta hamlet.

The collision occurred shortly after 8 a.m. MST (10 a.m. EST) when a southbound Northern Alberta Railways passenger struck a standing freight in the station yard. The crash tipped the diesel locomotive of the freight and flaming oil poured over the station, setting it afire.

RCMP said the four killed were the fireman and the engineer of the passenger train and a passenger in the southbound train. None was believed seriously hurt.

The station master was Arthur Ford, 50, who lived there with his wife, Alice, and their five-year-son, Richard.

The name of the dead fireman was not made known immediately.

Witnesses said the burned bodies of the two men were found "blown right through the station" when the diesel locomotive of the freight exploded.

The injured were taken to hospital in Edmonton, 18 miles away.

Fire - fighting units from the nearby Spruce Grove district fought the flames that engulfed the station and destroyed it in a matter of minutes. Only the station key was left.

The crash knocked over telegraph poles lining the right-of-way and telegraph service to Carbondale, Alta., and to Dawson Creek, B.C. The passenger train involved in the crash was No. 2 from Grande Prairie.

Khrushchev To Visit France Late in March

PARIS (Reuters) — President Charles de Gaulle announced today that Soviet Premier Nikita Khrushchev will begin his visit to France March 15. The Soviet premier will stay until the end of the month.

De Gaulle listed his talks with Khrushchev as one of three conditions for an East-West summit conference. He said the other two conditions are relaxation of international tensions and understanding in advance among the Western powers.

The French leader told crowded press conference that there were signs of a reduction in international tension on the Soviet side.

"At the present time," de Gaulle said, "the Soviet Union is abstaining from throwing oil on the fire. It has even suspended its pressure over Berlin while the United Nations assembly the Soviet proposal to put back to a certain degree not joined in the concert of malevolent attacks carried on by certain countries against France."

De Gaulle said he warmly welcomed the meeting of the leaders of the Big Four and spoke to take place here Dec. 19. He said that a preliminary talk in the spring would be necessary for these leaders to meet again.

SET MARK

PORT ARTHUR (CP) — A grain shipping record was set Monday when the 730-foot Canada Steamship Lines, left with 1,073,-000 bushels of oats for Lower St. Lawrence ports.

COMING EVENTS

ATTENTION LADIES OF THE CHURCH OF ENGLAND: Bazaar, Luncheon and Dinner, November 19th, Belleville Armouries, 10 a.m. until 8 p.m.

TURKEY SUPPER AT SALEM Church Hall, Minto, on Friday, November 13th. Sittings at 6.30 and 8.30 p.m. Adults $1.25 Children 60c. N10-3t

THE MONTHLY MEETING OF THE Belleville Horticultural Society Association takes place on Thursday, November 12th, at 8 p.m. Film "All About Roses" and "Winter Construction — It Can Be Done." Introduced by Mr. Ernest Heuser, Manager Downsview Experimental Farm.

BOYS' AND GIRLS' SPECIAL Bible Study, Wednesday, November 11 1.30. Two features — Robert Moffat and Mary Slessor. Also Memorial Service for Mrs. Chris Wallace. Everyone welcome. Mrs. Bert Dorcas Carlson, and all-star orchestra.

EXTRA SPECIAL DR. A. J. TURKEY at Middlebrook, Thursday, November 12th. Everybody return to Carmen Temple Hall, Belleville, on Friday only, at 8 p.m., Everyone welcome.

THE SALVATION ARMY HOME Service, Pinnacle Street, Belleville, Tea, Sale of Needlework and Home Cooking, Wednesday November 11th from 2.30-5. Admission 10c. N10-2t-11-1t

EUCHRE AND DANCE, FRIDAY November 13th, Foresters' Temple Hall, admission 75c. Ladies bring sandwiches.

BRIDGE STREET UNITED CHURCH Annual Bazaar and Tea, Thursday, November 19th, 2.30 to 8.30 p.m. N10-3t

DO YOU ENJOY SINGING HYMNS? Come and join in the Hymn Festival at Bridge Street United Church at 8 p.m. on Thursday, November 12. N6-7-10-11

TEA AND BAZAAR AT COLLEGE Hill United Church, Thursday, November 11th, 2.30 to 8 p.m.

MEETING OF THE BELLEVILLE Ladies Musical Club Concert Tuesday evening at 8.30 p.m. at the Y.M.C.A. Soloist, Mrs. Ruth Important meeting. Please attend. N10-2t

AVONDALE DISTRICT NATEPA Association Annual Meeting and Public meeting at Wallbridge Hall, Wallbridge, on Tuesday, November 17th, at 8 p.m. Speaker Dr. North Frost Steele). All adults and young people welcome. Please attend and be interested. N10-2t-11-1t

WOMEN'S INSTITUTE AND DRIVING Club meeting, Moira Street (Mrs. Ross Wannamaker) Wednesday, 7 p.m. All members please attend.

EAST BELLEVILLE NATEPA Association Annual Meeting Wednesday, November 18, Queen Elizabeth School, 8 p.m. Guest speaker inquiry report progress on Sir.

HYMN FESTIVAL, BRIDGE STREET United Church, Thursday, November 12, at 8 p.m. Sponsored by the Ray Lapsley Branch of the Canadian Legion. Choirs and soloists participating. Come and enjoy the evening. Proceeds to the Building Fund. N6-7-10-11-

Actress Nearly Loses Temper At Interview

TORONTO (CP) — Israeli actress Hya Harareet said a reporter asked her during an interview Phillips Monday and nearly lost her temper.

Miss Harareet, 26 years old and of striking dimensions, answered that her name means "an animal from the mountains."

"You must be a very expensive animal," said the mayor. Miss Harareet raised her eyebrows. The mayor hastily explained that his question didn't mean meant a more excessive animal than, say, a squirrel or mink.

Then the mayor complimented her on her excellent English.

"It's one at the reference in the British Commonwealth," retorted Miss Harareet, who recently starred at the Stratford Festival in the story of Israeli independence.

"The mandate has done Israel a lot of good," admonished the mayor. "It's not in your country is not a part of the British Commonwealth."

Miss Harareet, a native of Mount Carmel, Israel, is here on television her latest movie, Ben Hur.

Five Newfoundland Rabbit Hunters Found After Three Days in Woods

ST. JOHN'S, Nfld. (CP)—Five Cove, were found shortly after hunters who were lost in the woods since Saturday in marshy woods 35 miles from here were found safe and well Saturday.

The men were found by a lone searcher Tuesday in a log cabin. They were huddled together in a makeshift shelter and were in only shelter they had been able to find since losing their way Saturday.

The men told rescuer Frank Shepard that they had been walking around in circles. The hunters were taken to a woods camp where they will rest before returning home.

The hunters, all from Portugal

search parties began the day's hunt.

The missing hunters were Fred Mitchell, a 15-year-old schoolboy; garage mechanic Mason Mitchell, 20; Clerk Cecil Miller, 25; Harold Hibbs, a 37-year-old carpenter who is married with five children, and Walter Churchill, described only as an elderly person.

One hundred volunteers were in the camp woods at dawn today.

Drizzle, fog and cold hampered ground parties Monday and also prevented an aerial survey by helicopter.

CITY and DISTRICT NEWS

CITY HALL OFFICES WILL BE CLOSED REMEMBRANCE DAY

Offices at Belleville city hall will be closed on November 11th Remembrance Day, it was noted last night by Mayor Gerald B. Hyde.

COUNCIL TO SPONSOR SMALL CONFERENCE

The Belleville and District Home and School Council is sponsoring a presidents' conference Wednesday evening in St. Thomas' parish house, 85 Bridge Street East.

It will be a small, informal conference planned especially for all Home and School Association presidents and vice-presidents.

The theme of the program will be "The Role of the President," and will consist of a forum with discussion topics demonstrated by a humorous role play.

EASTERN SECTION GETS LETTER BOXES

Postmaster A. Clare announced today that three new letter mail receptacles have been provided in the eastern part of the city to complement that area's better carrier delivery which commenced last September. The new letter boxes were erected last week and are located at the corners of Munro and East Bridge, Victoria and Farley, and on Southview (near Hereford). The boxes are serviced once daily, the first two being collected at 8.10 p.m. and the latter at 7.00 p.m.

Five Additional Motions Given Green Light

Committee recommendations from last week were approved en masse by city council at its regular meeting Monday night with councillors also giving the green light to five additional motions of generally minor importance.

One of the additional recommendations added to the committee report authorized Mayor Gerald Hyde to contact the Ontario Municipal Affairs Department in accept their offer of temporary staff assistance for the treasury office in Belleville.

Other new recommendations approved awarded a tender for overalls etc. for the public works department at $426.50 to the T. Eaton Company; the tender for a heating unit for the city public works barn to Lakeland Natural Gas for $885; England, Leonard and McPherson, Kingston solicitors, were retained to prepare with solicitor of the Hawson Building Company a financial proposal for the operation of a bus line for the city, and also the installation of two 400-watt mercury vapor lamps at the intersection of Front and Campbell Streets.

Speaking for the recommendation to complement that area's better carrier delivery which commenced last September. The new letter boxes were erected last week and are located at the corners of Munro and East Bridge, Victoria and Farley, and on Southview (near Hereford). The boxes are serviced once daily, the first two being collected at 8.10 p.m. and the latter at 7.00 p.m.

RCAF Arctic Base Closer To Moscow Than Trenton Rotary Club Members Told

A northern Arctic base maintained by the RCAF is closer to Moscow, than to Trenton, an RCAF commodore told the Belleville Rotary Club yesterday.

"Are the Russians aware of this too?" quipped a member.

Air Commodore F. S. Carpenter, AFC, CD, Air Officer Commanding, Air Transport Command was guest speaker at the Club's weekly meeting held in the Quinte Hotel.

The talk he unfolded, although not perhaps as exciting as that of a supersonic jets or guided missiles, is however, one of the most important — and world-wide — operations of the RCAF.

The speaker explained how ATC included besides transport, reconaisance, military and geographical aerial photography, survival training, joint air training and other miscellaneous tasks.

ATC operations include coast-to-coast flying in Canada, and anywhere else in the world that supplies or troops are needed.

Commodore Carpenter told members ATC planes and crews are on two-hour readiness standby; crews are permanently inoculated against plague, cholera, yellow fever and other virulent fevers.

Asked to whom he refers to by "customers," the Commodore told the group that he generally means one of the three armed forces, Army, Navy or Air Force, but also encompasses any government project where air transport is required, for example, ferrying Red Cross supplies to a trouble spot or disaster area.

In answer to another question he told the group the plane was a turbo-prop, and to another that it used two tons of fuel an hour.

From supplying or ferrying troops or RCAF units in the Arctic, Egypt, Jodo China or Europe, to training RCAF personnel in survival techniques, ATC includes a wide range of activities.

The speaker's address was a full up and to-the-minute version and the facts and figures taken from his long association with Transport Command and consistently amazed Rotarians.

Commodore Carpenter was thanked by President Fred Wilson and Ernest Hall, the club's meeting came from Toronto and Gananoque. The meeting opened with a two minutes silence in honor of Remembrance Day, which will be held Wednesday.

I. L. Moore Dies Suddenly At His Home

Irvine Leslie Moore, 54 Forin Street, and former owner of the Ontario Business College in this city for many years, died suddenly of a heart attack at his family home Sunday morning. He was born in Amherst, Nova Scotia, 71 years ago, being the son of the late Mr. and Mrs. John W. Moore and had resided in this city for every. He is survived, where he has taken an active interest, in the business, church and social life of this community.

As far as was familiarly known to a wide circle of friends came to this city about 30 years ago to reside in the O.B.C. for five years before purchasing the school and until his retirement about two years ago, he conducted one of the finest business colleges in Eastern Canada; graduates of this splendid institution are scattered the length and breadth of Canada and reaching down into the West Indies and some students from that district came here to study. Mr. Moore was a thorough and successful teacher and his graduates hold high positions in many organizations. He not only was a teacher but a counsellor and friend to many boys who came to live as homeland.

He was a member of St. Andrew's Presbyterian Church and took an active and abiding interest in the church's welfare in the community. He took a great interest in the work of the Sunday School and for 18 years was superintendent and many residing in this city will have fond memories under his instruction. In the work of the congregation at large, he was an elder of the Kirk for 34 years and a member of the Board of Trustees. He was for 16 years a member of the Board of Management.

For relaxation he was an enthusiastic member of the Kiwanis Club and attended the club with its infancy and he found great enjoyment among his service club friends at luncheons and on inter-city visits. For his many fine contributions to the club he was made an honorary life member.

Surviving are his wife, the former Miss Liddicoat and one daughter Mrs. Douglas E. (Mabel) Maybee residing near Redners-ville.

The funeral will be held on Friday afternoon with service in St. Andrew's Church at 2.00 p.m.

BOARD HELICOPTER FOR CAMP DAVID CONFERENCE — Secretary of State Christian Herter and Howard C. Green, Canada's secretary for external affairs, pose inside a Marine Corps helicopter just before they took off from the Anacostia Naval Air Station for conferences at Camp David, President Eisenhower's Maryland retreat. In addition to Herter and Green, other officials of both countries are U.S.-Canadian joint defence problems. (AP Wirephoto).

Obituaries

MRS. EMMA J. WICKETT

The funeral of Mrs. Emma J. Wickett was held from the John R. Bush Funeral Home on Monday afternoon. The service in the chapel was conducted by the Rev. E. W. Coleman assisted by the Rev. T. F. Townsend and interment was in Riverside cemetery at Shannonville.

The bearers were Harry, Stanley and Walker Grills, Fred, Manley and Donald Mitchell.

CHARLES OSDEN BROWN

The funeral of Charles O. Brown was held from the John R. Bush Funeral Home to the Standard Presbyterian Church for service on Monday afternoon.

The service in the church was conducted by the Rev. A. J. Slaght assisted by R. P. Vokey of Cookstown and Rev. Dougal Armstrong of Bloomfield. Interment was in Belleville cemetery.

The bearers were William Redbeck, Carl Kelly, Richard King, Carl Rose, Gordon Green, and the Rev. C. Ross Brown.

MRS. FELIX ALLORE

Stricken with a heart attack in her apartment at the Belvedere Hotel, 200 Front Street, late Monday afternoon, Mrs. Lavina Allore, resident of this city for over half a century and active in the religious and social life of the community, died suddenly.

Mrs. Allore, a native of Hastings County, was born in Hungerford township, the only daughter of the late Mr. and Mrs. Dennis Bowerman. The young married woman came to this city with her husband Felix Allore and immediately entered into the life of the community. She was a member of St. Michael's Parish and interested in the Catholic Women's League, the Benevolent and Altar Societies of the church. She was an active church worker and gave of her time and ability to all of the various projects.

She enjoyed company and close friends and was never happier than in their company. Mrs. Allore was an expert bridge player and enjoyed to the fullest her favorite pastime. In the business world she took an active interest in the management of the hotel with her son, Walter J. Allore. Her kindly smile and friendliness were well known to the travelling public and she numbered among her friends many travellers who have been patrons of the hotel for years.

Surviving are one son, Walter F. Allore, manager of the Belvedere Hotel; three daughters, Mrs. William (Gyrecki) Green, Mrs. Frank (Mabel) Munroe and Mrs. Basil (Doris) Haines, all of this city. Also surviving are six grandchildren and 16 great grandchildren. Her husband, Felix Allore, died in 1931. Mrs. Allore was the last of her family.

Resting at the Funeral Residence of George F. O'Brien, West Moira Street; the funeral announcements elsewhere in this edition.

HARRY A. LOTT

The funeral of Harry A. Lott was held from the Thomas C. Thompson Funeral Chapel on Monday afternoon. Archdeacon J. B. Creegan conducted the service in the chapel and also the committal rites in Belleville cemetery.

The bearers were: Glen Meyers, George McCullough, William Woods, Stanley Sherry, Ewart Sills and Kenneth Denyes.

Marmoraton Mining Workers Return to Their Jobs Today

MARMORA (CP) — Steelworkers at Marmoraton returned to work today following an agreement reached Monday night between Local 4854, United Steelworkers of America (CLC) and Marmoraton Mining (Lavino).

Union district representative William Power said the men will return under terms and conditions which were in effect June 30, 1958, and will continue to work under these terms until Jan. 15, 1960, unless a new agreement is negotiated in the interim.

Negotiations toward settlement of the basic contract dispute will continue throughout the 68 - day period. If company and union fail to reach an agreement by the middle of January the men can resume their strike.

The 250 men went on strike at the same time U.S. Steelworkers walked off the job. Canadian workers however, are not governed by the Taft-Hartley law which forced U.S. strikers back on the job. Marmoraton is a subsidiary of the U.S. Bethlehem Steel Corporation.

One Maritimer Pleads Guilty In Robbery Case

JAILED FOR POSSESSION

TORONTO (CP) — Marcel Timm, 34, was sentenced Monday to three years in penitentiary for possession of $45,000 in stamps and money orders, part of a $78,000 loot stolen last August from a sub post office at Chippawa, near Niagara Falls. Timm admitted paying $200 for the stamps and money orders but denied any part in the robbery.

The story of how a Marysville district service station attendant was stuck over the head with a coke bottle and robbed of $75 was told in city magistrate's court this morning, as one of four persons charged with the offence appeared in city magistrate's court.

Ontario Provincial Police Constable John Fullerton, in giving a summary of evidence, told the court that on a Sunday morning three weeks ago Roy Brown, 16, attendant at Crook's service station at the east end of 401 highway, had been struck from behind by a full coke bottle in the hands of a supposed customer as he was placing gasoline in an English model car. He was then forced into the service station office by his assailant, who took the cash from the till and ripped the telephone cord from the wall.

A car, described as a 1954 English model auto, was later stopped by police and a youth and girl were taken into custody. Later the officer said a second youth and girl were located at the Salmon River Motel and they had been taken into custody the next morning.

The girl was apprehended in the motel room while a short police search resulted in Laine being taken into custody after he was located up a tree about 50 yards from the motel.

Laine had attempted to elude police by escaping through the motel bathroom window.

The officer quoted Dr. D. C. McVicker of Marysville as saying that Brown, the service station attendant, had received a severe cut on the head and had the blow been three inches lower it might have broken his neck.

GREAT CATHEDRAL

The present nave and transept of England's Canterbury Cathedral date from around 1400.

CANADA'S LARGEST SELLING MULTI-VITAMINS

Rexall SUPER PLENAMINS

BUY THE ECONOMY SIZE & SAVE

SUPER PLENAMINS

VITAMINS, 12 MINERALS, in each daily tablet to help increase your body's resistance to infections.

• 72's...4.98
• 36's...2.89

7.98

for children 5 to 12 years
REXALL SUPER PLENAMINS JUNIOR
• 144's...5.79 • 72's...3.59 • 36's...1.99

NATIONALLY ADVERTISED • AT OUR Rexall DRUG STORE

McKEOWN'S DRUG STORE
FREE DELIVERY DIAL WO 8-6773

EAST BELLEVILLE RATEPAYERS ASSOCIATION
GENERAL MEETING
TUES., NOV. 10th - 8.00 P.M.
QUEEN ELIZABETH SCHOOL
Agenda Inquiry Report
Progress Slate of Candidates

McKEOWN'S DRUG STORE
271 FRONT STREET WO 8-6773

Open Wednesday
ALL DAY TO 8 P.M.

FREE....
V-A-M
49c Size Tube of VAM FREE with the 79c size
KEEPS YOUR HAIR NEAT ALL DAY
$1.28 Value For Only
79c
Green DRUGS LTD.
DIAL WO. 2-4551
276 FRONT ST. BELLEVILLE
OVER 100 YEARS OF FRIENDLY SERVICE
FREE DELIVERY

PINKSTON & LUSCOMBE
AMBULANCE AND FUNERAL SERVICE
DIAL WO 8-5735
60 Victoria Ave at Church Street

FLOOR SANDING AND FINISHING
GLEN ELLIOT
106 DUFFERIN AVE. WO 2-3680

FREE FRICTION CAR with family size COLGATE DENTAL CREAM
COLGATE DENTAL CREAM 98¢
DUFF'S—DRUGS
"Your Friendly Store"
DIAL WO 8-7928 WE DELIVER

Remember Mendral
Say it with Flowers from Weese's
GREENHOUSES and FLOWER SHOP
Dial W.O. 8-2471
3 MILES SOUTH on HIGHWAY
FREE Delivery

Wake up with a Bounce!
WAMPOLE'S VI-CAL-FER VITAMIN MINERAL CAPSULES
Take Wampole's VI CAL FER vitamin mineral capsules for extra energy... extra protection against colds. Wampole's VI CAL FER contains 12 essential nutritional ingredients for the better health of both children and adults. Start your family today. VI CAL FER is regularly today!
60 DAY SUPPLY $1.95
180 DAY SUPPLY $4.95
SCHRYVER'S PHARMACY
DIAL WO 8-9128 WE DELIVER

ALL-NEW Acadia PLAN
For more information, call your Acadia Agent today!
LORNE McDOUGALL INSURANCE AGENCIES LTD.
156 Front St. WO 8-6728

"A CAR A DAY" SPECIAL
Watch this space each day for Trudeau's outstanding Used Car Buy. Wednesday's Special is . . . .
'58 Chevrolet
4-DOOR SEDAN
Delray, 6-cylinder, turn signals, heater.
$1995.
Trudeau MOTORS LIMITED
"The Used Car Shopping Centre"
21-25 Station St. — WO 8-6767
Night WO 8-4749
Foxboro Road — WO 8-6767
Night: WO 8-4749

Take RED CAPS
DON'T SUFFER WITH A HEAD COLD
THE ORIGINAL ALL RED CAPSULES
Stops Colds Quickly
59c
DOLAN
THE DRUGGIST
WO 8-2496 Night Delivery

BIRTHS

GIBBINGS — At Mrs. Mary Henry Oddfellow with a daughter on the birth of a baby son on Friday, November 6th, 1959, at the Belleville General Hospital, A brother for Bobbie and David.

JEFFS — Harry and Muriel Jeffs are happy to announce the birth of their son, Wendell Albert, on Sunday, November 1st, 1959, at the Belleville General Hospital, A brother for Bobby, Marlene and Darlene.

DEATHS

MOORE, Irvine Leslie, — Suddenly, at his home, 54 Forin Street, on Tuesday, November 10th, 1959, Irvine Leslie Moore, beloved husband of Lois Gertrude Moore in his 72th year.

Resting at the Thomas C. Thompson Funeral Chapel, 28 Everett St. (at Bridge St.) where the funeral will be held on Friday afternoon, November 13th, for service at 2.00 p.m., Rev. J. MacLeod officiating. Interment Belleville Cemetery. 3110-21

ALLORE, Lavina,—Suddenly, in her apartment, Belvedere Hotel, 200 Front Street, on Monday, November 9th, 1959, Lavina Erwin, widow of Felix Allore.

Resting at the Funeral Residence of George F. O'Brien, West Moira Street, until Thursday, November 12th, at 2.30 p.m. and thence to St. Michael's Church for Solemn High Mass of Requiem.

Interment St. James' Cemetery. 3110-21

CARDS OF THANKS

We wish to extend our sincere thanks to relatives and friends for floral tributes, cards and expressions of sympathy received during the illness and following the death of our beloved mother, Maria Sobel. Special thanks to Dr. Woodcock for his comforting messages and to Thompson's Funeral Home for their kind and efficient services.

—The Sobel Family.

One low premium protects all your possessions with the ALL-NEW Acadia PLAN

TORONTO STOCKS

TORONTO (CP) — Stock market prices were easier today in dull morning trading.

The 11 a. m. volume of 485,000 shares was considerably lighter than Monday's 760,000 at the same time but about average for most of the sessions in the last month.

Uranium, Monday's feature, recovered some of the ground lost in Monday's sharp decline. Algom, Consolidated Denison and Gunnar all added fractions to Lower-priced issues were generally higher in a 10-cent range.

Industrials drifted lower in quiet trading. Senior base metals were mixed to lower. Golds, which had a few moderate losses spread through their list while golds were mixed to a shade higher.

In western oils Royallite lost 20 cents at $6.25.

On Monday, uraniums were hit by "panic selling" as they led the market down. Senior uraniums lost as much as 5% points.

The Canadian government said Friday night the Atomic Energy Commission of the United States would not extend its contract with Canadian uranium producers beyond 1962. But on Saturday it would accept deferred deliveries on its current contract until 1966 and would give producers advance payment on deferred deliveries.

Said one broker, "most of the selling is what I would call panic selling. It shouldn't last long and prices should level off."

Consolidated Denison had a 5% point drop to 119%. Algom closed down 2¼ at 15¾. Gunnar lost 1¾ to 19. Lower-priced issues lost in a 5-cent range. Most stocks, however, lost around 10 or 15 cents.

In industrials, International Paper was up four points to 133. Dominion Glass shared three at 86½.

In western oils, Calgary & Edmonton lost its points at 20¾, while other seniors gave up fractions.

Golds were down, led by a $1.10-drop to $5.10 by Preston East Dome.

The final volume was 2,398,000 shares, compared with Friday's 258,000 shares.

Index-stores: Industrials 1.15 to 517.29; golds .83 to 86.99; base metals .46 to 169.93; western oils .04 to 102.45.

STOCK QUOTATIONS

(Stock Quotations furnished by Barclay & Crawford)

Members Toronto Stock Exchange
Bellefield Office — Phone 962-5581
(John D. Ryan, Branch Manager)

INDUSTRIALS	
Abitibi 38	
Alberta Distilleries 290	
Algoma Steel 37¾	
Allan Steel 36¾	
Bell Telephone 40½	
Brazilian Trac. 48¾	
British American Oil 33½	
B.C. Forest Prod. 13¾	
Canada Cement 31¼	
Canadian Breweries 33¼	
Canadian Oil 25¼	
Can. Pacific Railway 24¾	
Cockshutt Plow 16¼	
Cons. M. and S. 15¾	
Cons. Paper 38	
Corby's A 18½	
Dominion Foundries 49	
Dominion Steel 15	
Dominion Stores 35¾	
Dominion Tar 18	
Ford A 78½	
General Dynamics 41¾	
General Motors 40¼	
Great Lakes Paper 38¼	
Imperial Oil 38	
Industrial Acceptance 37¾	
International Nickel 94¾	
International Paper 137½	
International Petroleum 29	
Inter. Pipe Line 36¾	
Massey Ferguson 13¼	
Texaco 53¾	
A. V. 27¼	
Powell River 17½	
Seagrams 32	
Simpson A Ltd. 32¼	
Steel of Canada 25½	
Traders Finance 35¾	
Trans. Mt. Ppl. 10¼	
Walkers 37¾	

MINES AND OILS	
Acadia 6.00	
Area Uran. 13 1-2	
Bicroft 62	
Canmet 4 1-2	
Chimo 53	
Cons. Denison 11 3-8	
Cons. Hallnwell 67	
Cons. Griffiths 7 1-3	
Cons. Howey 256	

PRODUCE MARKET

TORONTO (CP) — Churning cream and butter print prices were reported unchanged here today.

The egg market was reported unchanged with receipts adequate for a fair demand.

Country prices are quoted by the federal department of agriculture on graded eggs, delivered Toronto, in fibre cases: A large 43; A medium 38; A small 31; B 34; C 28. Wholesale to trade: A large 48; A medium 43; A small 36; B 27.

Butter prices: Canada, first grade: Ontario, undersize 37¼; cartons undersize 37½-43¾; in light trading; western 63¾ (nominal).

Given Two Years On 8 Charges Of Entering

An Ontario Reformatory sentence of two years less one day definite, and six months indeterminate was given today by Patrick McGrath, Dundas Street youth, when he appeared for sentence on eight charges of breaking and entering before Magistrate T. Wills.

McGrath was charged with breaking and entering Hendry Service Station and also a number of Front Street business offices. At the time of his arrest by city police he was on probation.

"These were serious and flagrant offences," stated Magistrate Wills as he gave sentence, "You have no excuse and were on probation at the time and this shows you were completely unrepentant."

McGrath was sentenced to the same term on all charges, the sentences to run concurrently.

FAMOUS FALLS

The Montmorency Falls 10 miles east of Quebec drop 274 feet, about 100 feet more than at Niagara Falls.

World Literacy Convention Held In Toronto

Delegates from Sarnia, Woodstock, Brantford, Hamilton, Toronto, Batawa and New York attended Canada's Second World Literacy Convention held in St. Paul Avenue Road United Church, Toronto, on the 31st. Toronto, was in the chair for the conference and welcomed the delegates present. Rev. Stewart Crysdale of Toronto gave the opening address and stressed the need for acceptance of opportunities to help those illiterates in India and other lands where the need is so great. Misses Ethel Dean and Ethel Ede, Toronto; W. S. Syre, Sarnia, and Mrs. D. Sern, Batawa, conducted devotional periods which were appropriate on the convention theme, "A New Approach to Literacy Literacy for All." A color film entitled "Dreams To Walk On," was presented.

Mrs. Winifay Fisher, New York, gave an address on "Literacy for Peace." Mrs. Fisher is the founder of Literacy Village near Lucknow, India, and is the honorary president of World Literacy Canada.

Discussion groups were included on the program and various phases of the work done by World Literacy was explained and evaluated under the leadership of the trustees and officers.

Hadley Perrin, Brantford, President of W.L.C. gave the closing address "A New Dawn Approaches." Trustee J. Corrigan outlined projected plans to send Literacy Teams to India early in 1960 to observe the work being done by Literacy Village and he urged all to promote this effort.

DOLLAR RATE

MONTREAL (CP) — The U.S. dollar was at a discount of 5 11-32 per cent in terms of Canadian funds in early today. Tuesday's noon rate was 94 11-16.

THEY ARE NOT FORGOTTEN— Remembrance services will be held all across the country on Wednesday, November 11 in memory of servicemen who lost their lives in wartime. Men who were killed in action were often buried where they fell, but these graves were looked after by the local inhabitants as they are in Canada. Here, Caen, France, at left, is going in 1944. Now all the Canadian dead are buried in well-kept cemeteries shown in this latest photograph of the Sai Wan Bay cemetery in Hong Kong. Canadian Army and Navy officers on leave from Indo China visit the cemetery, where most of the Canadians are buried who fell in the fighting of the crown colony in 1941. (National Defence Photo).

Trenton News

Propose Apartment Block For Senior Citizens, Want School Board to Give Land

TRENTON — A. Gordon Davis, welfare officer for the town of Trenton, appeared before the Board of Education last night to ask that the board give a certain portion of land, owned by the board, to the west of the playground at Dufferin Avenue Public School, to his apartments for the erection of an apartment block for senior citizens.

The federal government will meet 90 percent of the total cost of the building, covered by a 50-year mortgage, drawing interest at 2 percent. The local provincial government will give a grant of 5 percent of the total cost, leaving the welfare department to raise the remaining 5 percent. Mr. Davis explained that the mortgage would be paid by the rents of the 24 apartments, which would run from $23.75 to $28 for single apartments and $35 for apartments which would accommodate couples. The provincial government will refund a certain portion of this rent to the persons entitled.

Both governments stipulate that the location of the apartment block must be near churches and the downtown shopping area, and Mr. Davis stated that the Dufferin Avenue location seems to be the most suitable.

WOULD COST $100,000

The 15-apartment building would cost in the neighborhood of $100,000 and would be built facing McLellan Avenue. The heating system would be located in the basement portion of the building, so that an additional setup would not be made, the first building, and the heating system would suffice for both sections. Eventually the building would become the property of the town.

There was some discussion among the board members as to the possibility of this land being required at a future date for an addition to the school, but it was the general consensus that when additional school facilities were needed in that area a building to the west of the location.

Mr. Davis explained that only persons who were in financial need would be eligible to help those illiterates in India and other lands where the need is so great. Misses Ethel Dean and Ethel Ede, Toronto; W. S. Syre, Sarnia, and Mrs. D. Sern, Batawa, conducted devotional periods which were appropriate on the convention theme, "A New Approach to Literacy Literacy for All." A color film entitled "Dreams To Walk On," was presented.

Mrs. Winifay Fisher, New York, gave an address on "Literacy for Peace." Mrs. Fisher is the founder of Literacy Village near Lucknow, India, and is the honorary president of World Literacy Canada.

Discussion groups were included on the program and various phases of the work done by World Literacy was explained and evaluated under the leadership of the trustees and officers.

Hadley Perrin, Brantford, President of W.L.C. gave the closing address "A New Dawn Approaches." Trustee J. Corrigan outlined projected plans to send Literacy Teams to India early in 1960 to observe the work being done by Literacy Village and he urged all to promote this effort.

DOLLAR RATE

MONTREAL (CP) — The U.S. dollar was at a discount of 5 11-32 per cent in terms of Canadian funds in early today. Tuesday's noon rate was 94 11-16.

decided that advertisements should be put in the local papers and also in one Toronto paper for teachers on a full time or part time basis.

In reference to the recent report issued to students at the Trenton High School, designating new marks in all subjects and also the average mark achieved by all the students in the class, Mr. Colin Crews stated that he would like to see the old method of designating the class standing of the individual student brought into effect. He suggested that the senior public school students be graded on their totals, and that the high school students be graded on their class standing in each subject. Mr. V. P. Carswell, superintendent of public schools, explained that the grading of students according to class standing had been done away with originally because the Department of Education had felt that this system created an inferiority complex in the individual and this to the parents of children with lower standings was not desired. He felt that the child should be judged on his individual merits, and not forced to enter into competition with students of superior mental ability.

Mr. Crews wanted to know what had happened to the children of a few years ago who had been subject to this system of grading, for was of the opinion that a competitive spirit was good for the students.

After a lengthy discussion as to the merits of both systems of grading the board passed a resolution to the effect that the class standings would appear on the next reports issued in the two schools.

Mr. Carswell informed the board that he had submitted a report to the Department of Education, outlining the expenditures for the year, and also the estimated budget for the year, by certain monies held in trust for the board, by the department had submitted a statement to the effect that because of the building of a new school money, the provincial grant for the next period would be some $6,175.86. No previous notice of this reduction in the grant had been given to the board. Mr. S. Ketcheson, chairman of the board, felt that the department was being unfair to penalize the board for earning a little more than was budgeted for. It was decided that Mr. Carswell write and ask for a copy of the department ruling covering the situation which had been cited in the communication.

SUMMER ROUTE

The Montreal-Liverpool steamship route is 2,264 miles, north of Newfoundland, is 2,747 miles; via Cape Race 2,853 miles.

TRENTON READERS MISSED YOUR PAPER?

If your Ontario Intelligencer is not delivered in Trenton by 7.00 p.m. (7.30 on Friday's)

CALL

EX 2-3242

And GOULD'S TAXI will deliver it as soon as possible. Only within Trenton city limits.

Santa Claus Parade Plans Going Well

TRENTON — Plans for the annual Santa Claus Parade in Trenton, which will take place on December 5th, are already up favorably according to reports from the various committee members. Quite a number of business firms have volunteered to sponsor floats in the parade, although more are needed. Donations are also received towards the fund which will provide refreshments for paraders and special acts from outside centres. The fund will also provide candies for the children from Santa's pack.

Revision of Book of Common Prayer Theme of Talk to Churchmen

The annual banquet, Brotherhood of Anglican Churchmen in the Deanery of Prince Edward was held in Christ Church Parish Hall, Trenton, on Monday night, 123 sat down to a turkey supper catered to by the ladies of Christ Church Parish Guild. All Parishes of the Prince Edward Deanery were represented including some visitors from Kingston in the Deanery of Frontenac.

Mr. Cecil Thornton, president the Prince Edward Deanery was chairman. Seated at the head table was the Very Rev. the E. Riley, M.A., D.D. Rector of St. James' Cathedral, Dean of Toronto, guest speaker of the evening. The Right Rev. Kenneth Evans, M.A. D.D., Lord Bishop of Ontario; The Venerable A. E. Creggan, B.A., LST. Archdeacon of Ontario, and rector of Christ Church; Rev. Canon A. S. McConnell, Rector of St. Thomas'; Rev. L. Arthur Pays, Rector of St. Margaret's, and Rural Dean of Prince Edward Deanery, and Rev. Henry Hill, Kingston.

Grace was offered by the Rev. Canon A. S. McConnell, followed by a toast to Her Majesty the Queen, proposed by president Orval Thornton, followed by the ladies Parish Guild were extended by Mr. Don Stewart. Mrs. F. Beeby, Mr. Les Lennox gave an interesting address on the aims of the Brotherhood of Anglican Laymen.

To W. G. Freestone fell the honor of introducing the guest speaker. The Very Rev. E. Riley, whose subject was "The Revision of the Book of Common Prayer." In his opening remarks he stated he had served his 50th anniversary in the ministry since his ordination. During the past 13 years much hard work and careful study had been given, more material had to be revised to conform to this fast changing world. It was emphasized that the Book of Common Prayer is a priceless possession of the church. By its historic associations it has endeared itself to generation after generation of devout Christians. None would desire or advocate any change which would impair or lessen this deep seated affection.

The original preface of this historic book was devised and established in the year 1548. From the year 1663 through the years 1892, 1922 to present time 1959, only minor revisions have been made and taken place in the life of the church and its outlook upon the world. It is expected the revised edition will be coming off the press early in the new year, 1960, but will not be placed into actual general use for possibly two years, when it will be known as "The Book of the Year."

Mr. Warner Purcell of Hillier expressed the thanks of the Deanery to the Very Rev. Dean Riley for his address, during the business part of the meeting a change was made in the election of officers whereby two men will be chosen from each parish, one of which parish in turn will elect a president and secretary.

The Lord Bishop of Ontario spoke briefly and closed the meeting with the Benediction.

Legionnaires Attend Service at 6RD

TRENTON — A large delegation of Trenton Legionnaires headed by Branch President W. T. Lawson, attended the annual Remembrance church service at the Protestant Chapel at No. 6 Repair Depot, Sunday, November 8th.

F/L C. Bryce, the Protestant Chaplain of No. 6 Repair Depot, is also the padre of Branch No. 110. He extended a very cordial welcome to his comrades and advised them they were always welcome to join the congregation in their service.

NAIRNS FLOOR TILE

You can have sparkling long wearing floors in every room in your house at a minimum of expense. Nairns tile are standard gauge, triple press Marboleum, 9"x9" available in 19 beautiful colors — marbelized and jaspe.

13c each

EARLE DARRAH

Wallpaper and Paints

30 BRIDGE ST. EAST DIAL WO 3-6078

KELLY'S REXALL DRUGS

411 BRIDGE STREET EAST DIAL WO 2-5322

OPEN ALL DAY WEDNESDAY

FREE PROMPT DELIVERY

OPEN SUNDAY 9.30 A.M. TO 8.00 P.M.

Capacity Audience Enjoys Fine Performance by Ballet Company

Returning to the city for the fifth time in as many years, the National Ballet Company of Canada last night delighted a capacity audience at Bayview Collegiate auditorium with a colorful and varied program. It is indeed unfortunate that the small size of the stage forbids the presentation here of some of this versatile company's larger productions. For these we must travel to the larger performing centre such as Toronto, but we believe that Belleville is the smallest city to be visited with such regularity, and it is wonderful to have this artistry and talent brought to our very doorstep. It is no wonder that ballet lovers from as far afield as Kingston and Picton throng to Belleville for this event.

Those who have watched the development of the National Ballet Company from its rather shaky beginnings eight years ago have noted its growth with each successive visit, and last night's performance was no exception. The dancing of Lois Smith, David Adams, and now the company's two leading dancers, reached a new peak of perfection both in the solo and famous "Swan Lake" with which the program opened and in the "Aurora Pas de Deux" from "The Sleeping Beauty" which closed the performance. Sky's lovely music. Miss Smith, with her grace and superb technique, and Mr. Adams, with his virility and mighty leaps, would be at home in any company in the world.

Throughout the program, the corps de ballet danced well with grace and accuracy, as shown by the ensemble development is by no means restricted to its soloists. Principals, though it must be admitted that we have seen the Cygnets in "Swan Lake" dance with more precision! Canada is indeed fortunate in having a company that is rapidly reaching such a high standard of artistry, making comparison with the greatest and most famous companies in the world.

The company visited Belleville close to the start of an intensive tour which will take them to many centres both in Canada and the United States before they return to their Toronto base next February for a month-long engagement at the Royal Alexandra Theatre there.

"Death and the Maiden," dan- (P.B.P.)

(ADVT.)

BIGGER AND BETTER CHOICE . . . just another of the many important advantages of shopping at your neighbourhood drug store. As a local businessman your pharmacist gives you the widest selection possible. That's why you can always depend on him for a full line of products and the finest advice obtainable. As a professionally trained specialist, your pharmacist is always available to answer any questions concerning the health and welfare of your family. Take advantage of this professional service available only at your local drug store. Make frequent visits a habit. You'll find it a pleasant, relaxing way to buy quality products at economical prices. (Advt.) :-

BELLEWOOD

Lumber & Building Supplies

445 DUNDAS ST. E. WO 8-9735

KIWANIS

TOY PROJECT

ANNUAL APPEAL

FOR

REPAIRABLE TOYS

Again we appeal for repairable toys for less fortunate children. Toys will be reconditioned by volunteer workers and turned over to the Belleville Fire Department's toy distribution.

TOYS CAN BE LEFT AT ANY SHELL SERVICE STATION THE KIWANIS CENTRE OR AT EITHER FIRE DEPARTMENT STATION (any evening Monday to Thursday) or PHONE WO 2-6088

THE ONTARIO INTELLIGENCER
Ontario Established 1841 — Intelligencer 1927
Issued Daily except Sunday
THE ONTARIO INTELLIGENCER LIMITED
Subscription rates:
By carrier in Belleville: 30 cents per week.
By mail in Canada $10.00 per year; 6 months $5.50; 3 months $3.00
By mail in U.S.A.: $11.00 per year
Member of The Canadian Daily Newspaper Association: Member of The Canadian Press: Member of the Audit Bureau of Circulation.

Belleville's Problem—Steps To Take

We now have Judge A. R. Willmott's report on Belleville's financial problems—probable cost $35,000 (page 38 of the report), probable value dependent on the use to which we put it, recrimination or recuperation.

Judge Willmott was concerned primarily with facts with what had happened and how. His report, however, does contain some recommendations, some suggestions as to what should happen now, and why.

It is to these recommendations that we should now turn, our attention.

"Belleville very urgently needs a treasurer in fact as well as in name with sufficient seniority and authority to streamline the treasurer's office in accordance with modern business practice"—page 45, Willmott report.

* * *

"It would appear prudent that the Council should appoint a firm of auditors with adequate staff to give a complete audit within a reasonable period after the end of the year and so that they will not be operating in the dark in making their annual budget prior to striking the city's tax rate."—page 29, Willmott report.

The city's present deficit, estimated at $611,500 by the end of the year (page 38 of the report), has arisen from a variety of causes, but a major one has been the fact that councils did not levy sufficient taxes—in other words we have received services for which we have made no provision to pay. Yet, if there is an efficient treasurer's department, an early report by the auditor ought to be no more than a safeguard, a double check on the accuracy of the treasurer's figures. There ought to be no further recurrence of a difference of $51,000 between the treasurer's and the auditor's figures for the deficit on a year's operations (page 34, Willmott report).

* * *

"It is part of the duties of a municipal solicitor, who is not a full time official, to sit down with council members on occasion and point out the municipal facts of life"—page 46, Willmott report.

To this we might add that if any future councils, like councils in the past, ignore such warnings, we think it behooves the municipal solicitor to place these same facts of municipal life before the ratepayers as a whole and the pages of this newspaper will always be open to the city solicitor who desires to follow this course.

Here, though, there exists a strong case for some alteration in the existing facts of municipal life. Any person who knows anything about municipal affairs knows that many of the controls entrusted to the Ontario Municipal Board, while perhaps theoretically desirable, in practice are often frustrating in the extreme. It frequently takes so long to get the busy Board's approval for a project that the delay defeats the intention. Under circumstances like these, it is not surprising that some councils, in minor questions, ignore the letter of the law. It is much too easy to succeed from the ignoring of a rule to the flouting of sound principles. The Ontario Government might consider the advisability of doing one of two things—amending the Municipal Act so as to abolish Municipal Board control in certain fields, or decentralizing and creating one over-worked Board so that it can give quick decisions.

There is also another field in which legislation is needed. "If there is any doubt that the operation by the city of what was in effect a professional hockey league is ultra vires the legislature should make it abundantly clear that no municipality may operate ancillary powers" to the power conveyed under the Municipal Act to operate an arena—(page 48, Willmott report.)

* * *

But while there thus appears to be two fields in which the Ontario Legislature should take action, the major work of solving the problem must be done here in Belleville. In the final analysis, the responsibility to see that this work is done rests on the ratepayers as a whole. It is nonsense to say, as the Toronto Star did in an editorial Saturday, that "an alert electorate could not have permitted such conditions to continue for three years." If no member of council knew hockey players were on the city-payroll until May 9 this year, the city auditor on May 9 should estimate "the amount required to reach a break-even point" as $255,000 (page 40, Willmott report) when it was later found to be $611,500, how could the average ratepayer be expected to have adequate knowledge of the prevailing conditions? But he knows these conditions now the responsibility rests on him to see that after the coming municipal election the city has a mayor and council that will bring "about the gradual and orderly solution of the city's financial difficulties and make a clean break from the present disastrous policy of political expedience"—(page 46, Willmott report.)

Tomorrow we will discuss some of the guide-posts we believe should be followed in selecting such a council.

Prostituted Scholarship

Peterborough Examiner

It is immensely disheartening—sickening to the point of nausea—to read the last testimony of Charles Van Doren about how he was persuaded to be partner to a crooked TV quiz program, selling his honor as a gentleman and a scholar, and disgracing all his distinguished family, for $129,000. It was not a momentary failure of moral strength: it was the calculated betrayal of over a year's months. Van Doren says he pondered with the producer of the show, a man named Albert Freedman, to be allowed to appear as an honest contestant, and Freedman said that it was merely entertainment, and apparently, for some way, Van Doren made the hair-raising mistakes of supposing that entertainment is outside the range of ordinary honesty, or was the money, from which he could help his family in disgrace; he took a $50,000 a year job with NBC and bought his uncle is Carl Van Doren, also a professor at Columbia and literary editor of the New York Herald, men are highly regarded as teachers and persons of superior quality.

"The world ahead of us in American education should be able to expect about twice as much from our young men and women as we have been getting in the relatively easy, lazy days of isolation to expect either from us abroad or from ourselves." Who wrote it this? Charles Van Doren wrote it in 1943. This good old man did not, we may be sure, expect moral latitude from his nephew.

Wit is the only well dividing line 'twixt Day and Dark.

So said Mark Van Doren, unable to foresee that wit would not preserve him and his family from fatally mean kind of disgrace — the betrayal of the very precious essence of his life and environment should have told Charles Van Doren that what he was doing was wrong. "A cultivated intellect, because it is a good intellect, brings with it a power and a grace by every work and occupation which it undertakes." Charles Van Doren undoubtedly knew the words, knew the virtues of university education. Charles Van Doren undoubtedly knew Emerson, knew that quotation is a favorite with his father. He knew, but he did not heed.

* * *

Why so much indignation, some readers may ask, because Van Doren made money on a TV quiz, which was supposed by its viewers to be honest. Why pick on Van Doren, who did nothing that scores of others did not do?

Because Van Doren should have known better. If in some simple man or woman, unable to resist easy money, it is tempted to do a shabby thing in order to get a hundred dollars, we cannot blame them too greatly — though we greatly blame socialled entertainers who use debauch our whole concept of morality, of honor, of such money. But when a favored member of the academy, a scholar and the son of a scholar falls for such fool's gold, he disgraces more than himself: he brings the words scholar, professor, learning and university into disrepute on this continent where, God knows, they are little enough esteemed as it is. If we cannot trust a Van Doren to be honest in a matter of scholarship, whom can we trust?

If our learned men desert us we are lost indeed. When learning and science cease to be true we are no better than Gadarene swine, headlong and unreasoning into the abyss. Pity is, now being drummed up for Charles Van Doren. Pity is a noble and frank, full and manly in confession of his guilt.

But it is too late! He should have been frank, and manly and resolute when the temptation was offered crooking money to bring disgrace on his family, himself and scholar. Not all the wealth of all the big programs in the whole boostered world of television can wash him clean now.

Strictly Personal

Why We Must Be 'Fussy' About Words

By SYDNEY J. HARRIS

A student at the University of Wisconsin wants to know why I "fuss" about the correct and incorrect uses of words. "What difference does it make," he asks, "whether the word is 'reverend' or 'revered,' as long as we understand each other?"

Well, let's look at that question when words are not used with precision, then we do not understand each other. Sometimes catastrophe follows from this. The misunderstanding of the Light Brigade was caused by a single word; the order was (or was understood) order from the British commanding general.

Suppose a report of a trial describes the judge as "disinterested." Most persons take this to be "uninterested," namely, that the judge is indifferent about the outcome of the case.

Actually, "disinterested" means interested in an objective and impartial way, in which a wise judge should be. But this proper, and much needed, usage of the word has been nearly lost through misuse.

Recently, the front page of an advertisement in magazine proclaimed that a certain agency was "hilsome" in its praise of an important book, when all the story meant was "full of praise," or "laudatory." But what does "hilsome" really means is exactly the opposite — offensive, insulting, or excessively insincere.

The same week I heard a radio announcer speak of the normality of the score" in a baseball game. He meant that one side had scored a large number of runs, and did not realize that "enormity" and "norm" are as "enormous," but implies a wicked or outrageous act or offense.

Likewise, we have blurred the historical distinction between "masterful" and "masterly." The local paper is the small town where I spend my summers described a man who won a yacht race as a "masterful navigator," and his feelings were hurt when "masterful" means domineering, arbitrary, or dictatorial. The paper meant "masterly," which means characterized by skill and indicating skill and power.

Sometimes words change, much that is the original meaning is entirely lost, and no one misunderstands it. Thus, "fabulous" once meant fake and fictional and noted-to-believe; today, "fabulous" describes every new claim that advertisers want you to believe. But as soon as "fabulous" seriously are more, and as long as we remember that what words lose their precision they lose their impact.

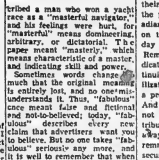

MOOSE JAW, SASK.

The origin of Moose Jaw is shrouded in a three-cornered controversy. One version is that an early settler suffered a breakdown of his wagon and repaired it with the jawbone of a moose; the second and slightly more logical version is that at the side of the site of the Moose Jaw river makes a bend which from the air resembles the shape of a moose's jaw. The third and least probable is that the early settlers, gazing across the valley to the southeast resembled a moose head, in say case, by the year 1883, it was known as Moose Jaw.

Hard on Bulls

The Prized Word

The theory of government by which more money is taken from citizens in order to give them more money brings to mind the Spanish fund-raising campaign by which money was collected for injured animals by holding a bull fight.

JUST FOLKS

(Copyright 1929, Edgar A. Guest)

SERVICE

By EDGAR A. GUEST

To the cause one man gave gold,
Then withdrew into his den
From the battle, the struggle and the fray
How he served his fellowmen.

When they came and begged for aid
Gladly from his purse he gave,
And he hoped that those he paid
Would continue being brave.

"To the cause," another said:
"I will give what I can give,
But I'll fight for it instead"
Just so long as I shall live."

Day by day and night by night
In the battle he gave his share,
In the thickest of the fight
Fought, and cheered his fellows there.

There are hundreds here to share
For a principle, their pelf;
But he better serves who'll dare
To a cause to give himself.

This world does not need your coin
Half so much as it needs you
What it wants is men to join
In the work it has to do.

OFF THE RECORD

by Ed Reed

"Which it, Mr. Smith - - - your foot is awfully close to that alarm button."

LOOKING BACKWARDS

From the files of Bygone Years

20 YEARS AGO

NOVEMBER 19, 1929

Blood-red reminder of the Great War of a quarter of a century ago and the gallant sacrifices made by thousands of heroic Canadians will be brought to residents of the city on the 11th, when the annual Poppy Day appeal will be made by officials of the "remnants." The symbolism of the poppy takes on a deep significance each year. The Great War of 1914-18 is gradually passing into legend. On the famous Western Front the guns are silent. To those "to whom the torch was thrown," has been passed the care of "carrying on" in the new battle for which they gave their all in the dark days of the conflict. All Canadians should wear a Poppy on the eleventh. For that day is set aside as the Day of Remembrance, but a rededication of the work of continuing the structure of civilization where the workers of a previous generation left off. And by buying the Poppies you help to keep alive the memories of the progress-minded, whole boostered world of television can wash him clean now.

Misses Marjorie Lyson and Mabel Gibson have gone to Toronto to spend tomorrow, Thanksgiving.

Mr. Raymond Scott is home from Lindsay to spend Thanksgiving at his home on Yeomans St.

Mr. Frank Shields of Pembroke is visiting relatives in the city.

Mr. and Mrs. L. C. Patrick will spend the weekend with friends in Peterborough.

Mr. Bud Gaetz has gone home from Queen's University to spend Thanksgiving Day.

40 YEARS AGO

NOVEMBER 19, 1919

Acting Mayor Woodley has issued a proclamation requesting the suspension of all business in the city for a period of one minute, from the hour of 11 o'clock tomorrow morning, which is Armistice Day. He also requests that flags be displayed from business places and residences.

Last evening the Board of Directors of the Red Cross Auxiliary to the local YMCA tendered a reception the factory and students of Albert College. Mr. P. F. Brockel, the YMCA secretary, presided.

Captain and Mrs. Hunter will leave tomorrow for Southern Pines, North Carolina where they will spend the winter.

Mr. George Calcutt of Lombard, Sask., a former well known employee here of the GTR., is visiting friends in the city.

50 YEARS AGO

NOVEMBER 19, 1909

May Wirth will appear with her company of fifty artists in the production of the "Cash Girl" at the Opera House this evening.

Messrs. H. J. Clarke, W. J. Diamond and S. J. Wedden have returned home from Toronto where they attended the meeting of the Provincial Horticultural Association. Mr. Diamond was elected director for District No. 5.

The city clock was five minutes slow today. Something should be done about this as it happens too often and causes much inconvenience.

The Zwick island swift is certainly making good muscles on Front St.

Sheriff Ponton went to Shannonville today.

Invade Privacy of Home

Ottawa Journal

Best news of the week and indeed of many weeks is that the Post Office Department is going to take another look at the amount of advertising junk its "postage" are carrying into private homes.

Not a day nor hour but brings into the hall table or living room chair several advertising circulars that are carried by the Post Office on a very cheap rate and inserted into a tiny mailbox in such a way that proper first class personal mail is often damaged or even lost in the shuffle. Doorstep litter, especially in an apartment hall is mounting each year.

The average householder still likes to think his home is his castle, and the intimate part of a home should be its mail box. It is beside the point if the Post Office Department can make a profit each year on distributing unsolicited circulars. The Government could probably also make money if it carried advertisements on envelopes and stamps, or on the back of an income tax form or a Canada Savings Bond.

The Post Office Department abuses a privilege in delivering to the privacy of a home advertising material masquerading as personal mail. The advertiser who wants this kind of thi nghould be made to pay through the nose for it rather than encouraged to do it by the present low rates. If people want to get rid of their mail they say, if a householder doesn't want a newspaper "he doesn't need to take it; if he doesn't want to listen to radio advertising he can turn it off, or turn on his set. But in the mail box he is subjected to being assaulted into personal mail the householder has no effective means of refusal. He must deliberately comb the droppings — and the chances in an envelope are ten-to-one that an urgent letter is unnoticed for days or even thrown out with the stack of unwanted miscellany.

In addition to eliminating bulk delivery of unaddressed advertising the Post Office should consider trying to impose an added charge on stamped and addressed advertising of an unsolicited sort. This latter impost would be a nuisance to administer, but any degree of discrimination would produce a very worth while effect.

5,000 Islands

Fort William Times-Journal

How many islands in the British Isles? It is rather astonishing to learn from the Book of Knowledge that there are over 5,000. However, most of them are uninhabited and some are very small. The largest group is the Hebrides, with about 500 islands.

To Your Good Health

By Joseph G. Molner, M.D.

FOR FUFFINESS AROUND THE EYES — GET THE CAUSE; THEN TREAT IT

"Dear Dr. Molner: I have had little cushions under my eyes for about two years. I had a severe attack of kidney trouble and have not been able to get rid of the puffs although the infection is pretty well cleared up. Can you do something I could do?—H.H."

Puffy eyelids (or "bags under the eyes") are the bane of many women and some men. Despite hackneyed remarks about "beauty sleep," (it can have its effect, of course), the majority of puffy eyes are from entirely different causes.

The skin of the eyelids (upper and lower) is thin and not as hard as the rest of the facial skin. It there is any tendency for the tissues to retain excess water, that's where it will first show. Many women tend to retain water in the body just prior to the menstrual period. In such cases the puffiness comes and goes in a few days.

Chronic infections (sinus could be one) can be responsible for such swelling and accumulation of water. It is obvious that if the swelling is of long duration, the skin and underlying tissues will become stretched. When this has grow, the more likely the stretching and loose puffiness.

Sneezing, coughing and crying can have a bearing on puffiness around the eyes. So can eye trouble sufferers in season, poor vision. Of course, allergic conditions can be involved, chronic kidney disease, miscellaneous allergies, and so on. And, of course, there is a characteristic sign of trichinosis.

With such a variety of causes, obviously there isn't any pat remedy. Get the cause and then treat it!

I'll add one other possibility which, while not very common, is a real one occasionally. That is a hernia, or break, in the fatty tissues underneath the skin, resulting in what is sometimes called a "beagle-eye look."

This is entirely different from the ordinary puffiness we've discussed, and combatting infection and Se in coin to cover handling.

THE PACKSACK

By GREGORY CLARK

My father, who had a very keen sense of humor, used to sing me to sleep as an infant with a strange selection of songs, one of which went:

"It is my opinion
That chicken with sage and onion,
Is not that fine
As a goose with sage and onion."

Singing my grandchild to sleep the other night, this one emerged out of the long past and it called to mind the fact that the goose has declined almost to the vanishing point as the bird of celebration in Canada. In former times, it was the goose that was the centre of the feast at Christmas, New Years and even Thanksgiving. Not the turkey, the chicken, the duck or the glazed boar head for babies, used to sing me to sleep as an infant with a strange selection of songs, one of which went:

"It is my opinion
That chicken with sage and onion,
Is not that fine
As a goose with sage and onion."

Singing my grandchild to sleep the other night, this one emerged out of the long past and it called to mind the fact that the goose has declined almost to the vanishing point as the bird of celebration in Canada. In former times, it was the goose that was the centre of the feast at Christmas, New Years and even Thanksgiving. Not the turkey, the

The reason for the popularity of the goose would be raised around the barnyard and itself off the pasture; whereas turkeys had to be penned or else they wandered away in search of grasshoppers. A reason for the decline of goose was that it was fairly rich food for increasingly sedentary generations.

Now that even the farmers are mechanized, appetites are less discriminating, and so for more pallid victuals than fat ganders.

TODAY'S TALK

By GEORGE MATTHEW ADAMS

WHO OWES THE MOST?

A great deal is said on both sides of the question of who owes the most, the world or the man in the world.

Well, I — the man in the world owes the most — always! I owe it, and all those like it, it is an inheritance given over to each man. Some, it seems, owe it to the world more than others. To them go the large responsibilities and gratitudes.

But believe this: that life is what you make it. You are accountable to yourself, first of all, for the good or ill you do in this world.

The ordinary person, I think, exaggerates his petty mistakes and overlooks the servicings he does the world is set back. The fact that the world is well put says little. Think of all it has given you.

Almost every day I discover people who are giving this world some wonderful old words a lot of surprises. Because they believe that life is what you make it.

Strength for The Day

DR. EARL L. DOUGLASS

THE KIND THAT DEVOUR LIFE

The average reader of the New Testament can pass over without the slightest shock the words of Jesus that speak of the sin against the Holy Ghost as the one unforgivable sin. Yet the sin against the Holy Ghost is the sin of which everyone is guilty. It is the sin of which the world as a good citizen. Jesus said that these spiritual sins would be worse than all man's heart and eat out the core of his soul. It is such a mercy's fashion that he is brought to spiritual disaster almost before he knows it.

Everyone knows that murder, adultery, murder, theft are sins. Jesus wanted to time talking about sins which everyone admitted were evil. But he tried to every conceivable means to shock his generation into the realization that they were doing nothing about the little, subtle, spiritual sins, and that their secret hatreds, envies, as a consequence, being devoured. Such sins are hard to detect, harder still to confess, and hardest of all to withstand.

Many Projects Under Way To Make Provincial Parks In Area More Attractive

Anyone visiting a provincial park in this area at this time of the year might expect to find little pretty quiet now that the summer's season has departed but, as Gershwin wrote, "ain't necessarily so." In fact there is quite a lot of work going on in preparation for next year's crowd which is expected to reach a new high as more and more Ontario residents and visitors become acquainted with the magnificent parks system which the Ontario Department of Lands and Forests is creating.

The coming of the winter months may incline people to stay at home near a blazing hearth but with the men responsible for the upkeep of Ontario's parks, winter means a lot of work. Throughout the Tweed District of Lands and Forests numerous building, maintenance, and preparation projects are under way. At Black Lake Park a new park office building is being constructed in conjunction with this a well is being sunk. With the special acquisition of adjacent land an initial survey of the new area prior to approval for the opening up of this land for the use and enjoyment of visitors. More camp sites in the old area have also been made.

NEW BUILDINGS

At Outlet Beach Park another major piece of construction of the winter works program of the department has been started. A new building is being built to provide a park canteen. New facilities, three bathing decks, more picnic tables and a new type of steps for the sand dunes are being prepared for next summer.

There is also the maintenance of present equipment to be carried out as well. Picnic benches are slashed and, where needed, refinished. Grates are removed from the campfires and stored. Refuse cans are collected and painted as are sundry other items. Most of this work will be achieved within the new future with the exception of Outlet Beach, where a permanent park staff is maintained to handle the enormous amount of work connected with this park, one of the most heavily-attended provincial parks in eastern Ontario.

Many more things are involved in making a park more attractive other than modern conveniences and comforts however. Much is done in the way of landscaping and land care. At Outlet Beach, for instance, shifting sand poses a major problem. Many trees have been planted and an effort at grassing the sand dunes is being made to help stabilize their features. Around many of the camp sites grass has been planted, sod laid, and mulch applied.

Careful watch is kept over the individual camp sites to ensure that none become worn out. If such a condition is noticed to be developing the site is put into "retirement" until such time as its natural features have regained their proper state. Many of the sites are enhanced by appreciative users during the course of the summer although campers are known to make use of the parks up to Thanksgiving week-end.

Some sites will be observed with decorative stone boundary lines or with low pole fences or other embellishments and camping extras which previous users have constructed for their own and other use. Certainly the care which the park's staffs have shown towards the appearance and condition of the provincial parks has rubbed off on many of the campers and park visitors.

Playgrounds are also under construction for the use of younger children visiting the parks. At Outlet Park quite a large playground area is available with its usual assortment of teeter-totters, slides, etc. which the small fry find so fascinating. The playground equipment is made by the parks staff. The construction of a similar project is on the agenda for the Black Lake Park this winter.

All in all the person who picks a park for pleasure next year will find quite a few changes made by the Lands and Forests people for his enjoyment.

Hammarskjold Leaves Today To Visit Laos

By JOSEPH MacSWEEN
Canadian Press Staff Writer

UNITED NATIONS (CP)—Secretary-General Dag Hammarskjold was scheduled to hit the road for troubled Laos late today despite a suggestion from Russia that he stay home here at his diplomatic work-bench.

Hammarskjold's mission arises from charges by the Southeast Asian kingdom that it is the target of aggression by Communist North Viet Nam, but the Soviet Union contends the United Nations has no business in the controversy.

Russian Ambassador Arkady Sobolev hammered anew on this theme Monday in a bitter letter to Hammarskjold, claiming that the UN is being used by "certain powers" with results that might "entail dangerous consequences for peace."

Hammarskjold, however, was expected to go ahead with his plans to start his jet aircraft trip to Laos on schedule at the invitation of the government of the Indochinese country.

IN A LETTER

The UN's chief permanent official first announced this intention Saturday in a letter to the 11 members of the Security Council, saying he was taking under consideration "all the information regarding the difficulties facing Laos."

But Hammarskjold said his decision had "no implications as regards the internal situation in Laos, the external relations of that country, or the arrangements agreed upon in Geneva in 1954."

Russia has repeatedly said the Laos situation should be handled by the international truce commission—Canada, Poland and India—established in 1954 by the Geneva conference that ended the Indochinese war.

Hammarskjold's action follows a report last week by a UN Security Council subcommittee that in an on-the-spot study it was unable to find proof of Communist aggression in Laos, although there was evidence of Communist arms in the hands of rebels.

SKI PROJECT

KITIMAT, B.C. (CP) — Volunteers building a road near here to open up a ski area have been given 50 cases of dynamite, and Kitimat municipality is adding a snow-blower to keep the road open.

Real Estate Head Urges Plan To Stimulate Govt. Economy

By FORBES RHUDE
Canadian Press Business Editor

TORONTO (CP) — A program to stimulate economy by government rent was urged today by James M. Udall of Los Angeles, Calif., president of the National Association of Real Estate Boards, an American organization meeting here.

Mr. Udall suggested in an address that the association adopt such a program at its present annual convention — one that could be carried out in co-operation with other trade and professional associations.

"As I visualize it," said Mr. Udall, "it would take the form of citizen groups to work with each level of government . . . for the realization of at least a five - per - cent - per - capita reduction in expenditures during the next two years."

His comments were contained in a text made available to the press in advance of delivery.

CITIES DANGER

There is danger, Mr. Udall said, that excessive government spending will drain away the productive strength of the people of the United States "in programs that serve no necessary public purpose, or have grown beyond bounds at which that service may be most efficiently rendered. One example is subsidized government housing." Mr. Udall also stated:

"Since the early days of the Marshall plan, our foreign aid programs has been allowed to develop along haphazard lines. . . . The result has been that the government — all too often in the course of our foreign aid programs — wasted our money. By excessive adherence to the idea of out - of - hand grants, it has tended to destroy much of the initiative and self - respect of other peoples.

"The policy of grants should be discarded in favor of the more realistic and much more productive policy of helping foreign nations to create incentives for the investment in those countries of both their own and American capital."

Looking forward to the 1960s in the United States, Mr. Udall criticized the following:

"For every two new homes you have seen springing up on the edges of your community since 1950, you may expect to see three more before the end of the 1960s. . . ."

EFFECT OF STRIKE

Miss L. Coe, consulting housing economist, Washington, commenting on the immediate future, said the steel strike "has hurt" and the upsurge in the economy will be delayed.

Consumer income had been hurt. Some inventory lines would be deferred, partly for seasonal reasons, because the season was now too far advanced to make it worth while to fill them.

There would be a tendency, too, for many construction or equipment projects to wait not only until next spring but until they were sure the flow of steel would not be interrupted.

Above may be seen one of the major winter construction projects being carried on in the provincial parks. It is the new Lands and Forests park office at Black Lake Park. There is also a new refreshment building under construction at Outlet Beach Park.

Under these circumstances he saw a good prospect for some easing of the stringent money situation for at least the first quarter of 1959 and probably extending into the second quarter.

CANADIAN VIEW

A. D. Wilson, supervisor of the Ontario region, Central Mortgage and Housing Corporation, said the range of lending institutions in Canada don't have the depth of those in the United States, particularly in the savings and loan field.

While housing starts in Canada had been greater per 1,000 of population than in the United States, they were less in relation to the percentage increase in population.

"Accordingly," he added, "new housing output in the United States has been going further to raise housing standards than in Canada."

Minimum down payments in the U.S. were lower than in Canada. A $16,000 house in Canada could possibly be bought with a down payment of $3,200 whereas the minimum figure in the U.S. was as low as $650.

POST FOR KATE AITKEN

OTTAWA (CP) — The CBC board of directors Monday appointed one of its members, Mrs. Kate Aitken of Toronto, as CBC representative on the Canadian national commission for the United Nations Economic, Social and Cultural Organization. The 28 - member commission assists the Canada Council in advising the external affairs department on matters related to UNESCO.

Brendan Behan Allowed Self To Deteriorate

NEW YORK (AP) — A CBS spokesman said Monday Irish playwright Brendan Behan started his Small World interview sober, but allowed his condition to deteriorate somewhere along the line.

The show, filmed and taped last Oct. 11, was shown Sunday. CBS said it since had received about 150 telephone calls, about half of them complaining about Behan's chatterbox manner.

A CBS spokesman said Behan started out "sober as a judge."

"But the unexpected—and unavoidable—happened later on," this source continued. "During delays in the filming, for reloading cameras and the like, Mr. Behan secured blended and made several trips to another room. His condition became progressively worse each time he returned to the camera."

Eventually moderator Edward R. Murrow in London cut Behan off from any connection to Dublin and the rest of the interview was carried out without him. Others taking part were comedian Jackie Gleason and critic John Mason Brown.

Fred Friendly, co - producer with Murrow of the show, said no thought was given to eliminating the chew although the tape and film was available for scrutiny three weeks in advance.

Friendly said there was nothing obscene in Behan's remarks, and that his performance was in line with his usually publicized erratic character. The co-producer added:

"If you censored him because you didn't like his actions, later you might find yourself censoring someone because you didn't like what he had to say."

ONTARIO DAM

The Fanshawe dam, a flood-control project on the Thames River near London, Ont., is 2,650 feet long and 77 feet above water.

Did Not Know Rates Increased For Children

A one hundred and fifty per cent increase in the cost of children's public skating at the Belleville Memorial Arena came up for discussion at last night's meeting of city council.

The question was raised by Alderman Leslie Dixby who asked the reason for the sharp increase.

"If subsidization of the arena is required why do we have to start with the kids?" he asked. He noted the charge for public skating had been raised from 10c to 25c.

"It is absolutely news to me," returned Alderman Claude D. Tice, chairman of the arena commission. "I did not know that the skating fee had been increased."

"Then who sets the fees?" asked Ald. Digby.

Ald. Tice said he would inquire as to why the rate had been increased.

LAKEHEAD PEAK

Mount McKay near Port William, Ont., reaches 1,200 feet above Lake Superior.

Formal Request Made to Council For Two Schools

Tentative approval by Belleville city council for the issuing of debentures to cover the cost of construction for two new public schools, one in Parkdale and the other in East Belleville, was asked last night by members of the Belleville Public School Board.

A delegation of school board members, headed by Mr. G. H. Tvill, and L. A. Kells, appeared before council Monday evening with the formal request which will be dealt with at a later meeting of council. Board members will also attend this meeting.

Mr. Tvill noted that a survey had indicated the present overload in city public schools was approximately 300 pupils and when the two proposed schools were completed by the expected date of September, 1960, the buildings would be sufficient only for the estimated enrolment at that time.

One of the new schools, a senior school building with seven classrooms would be built on the Ellis property in East Belleville and would have special rooms for home economics, industrial arts, and would have an auditorium. The other school would be of five rooms and would be constructed in the Parkdale area. Both buildings would be designed to allow for future expansion.

Board members noted that the need for the 12 new classrooms had been established with the Ontario Department of Education. Some details of design were yet to be completed but verbal assurance has been given that all facilities proposed will be eligible for legislative grants.

Estimated cost of the two new buildings is $400,000, although a more accurate estimate would have to await further work on the part of the architects.

Hastings and Prince Edward Law Association

NOTICE

All Law Offices in the City of Belleville will be closed on Remembrance Day, Nov. 11th.

Richard E. Barrett, President
J. D. O'Flynn, Secretary

HEARING AID SUPPLIES
ACCESSORIES FOR
ZENITH HEARING AIDS
BATTERIES
For All Types of Aids
HITCHON RADIO
240 Front St. WO 2-5349

1.00 A WEEK
Firestone
TOWN and COUNTRY
NEW TREADS
Bargain in Winter Driving Safety!
Snow Tires
GO WHEN YOU WANT TO . . .
STOP WHEN YOU NEED TO!
9.95 With Class "A" Trade-In
670-15
FREE MOUNTING
Check These SAVINGS!

Size	Price
600/16	11.95
670/15	9.95
710/15	14.95
750/14	12.95
800/14	15.95

With class "A" Trade-In

BILL DELINE LTD.
283 COLEMAN STREET DIAL WO 2-3483
"WHERE PARKING IS NO PROBLEM"

Savings, too, have a way of growing

And just like her Junior Depositor's Account, your Savings Account will grow with regular deposits.

THE CANADIAN BANK OF COMMERCE
MORE THAN 200 BRANCHES THROUGHOUT CANADA
BELLEVILLE BRANCH — W. T. SIMPSON, MANAGER

SOCIAL and PERSONAL

F/L Roy Windover, Mrs. Windover, Pat-Ann and Roddy, are sailing from Montreal via "Carinthia" on Friday for France. F/L Windover is a jet pilot with RCAF, and son of Mr. and Mrs. F. Windover, 103 Dinsly Street.

LAC John Allen and Mrs. Allen, and children of Deseronto, Ontario, spent a week and a half as guests of her parents, Mr. and Mrs. George Seames, Jr.

LAC John Allen and Mrs. Allen, nee Jessie Seames, and sons, Richard and Kenneth, are sailing via "Carinthia" from Montreal, on Friday, for France, where General Allen has been posted with the RCAF.

Mrs. Tom O'Neill, 3 Emily St., is progressing favorably following surgery in Belleville General Hospital.

OUT-OF-TOWN PERSONAL

Mr. and Mrs. Frank Sandercock entertained on Sunday, the Rev. A. C. McCallum and Mrs. H. I. Mercer, Trenton; Mr. and Mrs. Fred Wilcox, of Belleville, and Mr. and Mrs. Kenneth Jones, of this district, all of whom attended White's Church anniversary service.

Five Received Into Fellowship At Stockdale

FRANKFORD — Stockdale United Church, newly painted and decorated, inside and out, was well filled on Sunday morning, and after a brief Memorial Service, introduced by Kipling's poignant hymn, "Lest We Forget," and a special choir number under direction of Mrs. F. Hubble, organist, a service of baptism, conducted by the Sunday School Superintendent, Mr. George, Plumpton and the minister, Rev. C. R. Judd, received into the fellowship of the Christian Church, Shelley Lorraine Chapman, Donald Arthur Wall, Marty Aaron MacDonald, Donald Paul Terry, and Steven Gordon MacDonald.

Some Zion people worshipped at Stockdale and some at Frankford as the Zion Sanctuary is being re-decorated. Next Sunday visiting preacher Rev. Mr. R. M. McMullin from Scott's Church will conduct the service at Stockdale.

Y.P.U. Holds Lively Church Discussion

FRANKFORD — Frankford United Church Young Peoples Union met on Saturday evening. After a lively sing-song led by Anna Judd with Ruth Elsworth as pianist, Vlosta Rabe conducted a well co-ordinated worship theme.

President Bill Dafoe steered the business period through a maze of detail, accepting an invitation to help with the Kinsmen Club program on Friday the 13th at Stockdale, inviting the Campbellford Young Peoples to the December 5th meeting, discussing a proposed worship service in the church and signing up new members.

The highlight of the evening emerged during the program period when a rather animated fact discussion on the relationship of the Y.P.U. to the local Church suddenly struck dynamite on the matter of church discipline and moderator Carl Richards had his hands full keeping order.

Can a church member be disciplined? Can you defize sin? Is it immoral to fix a television show? Can a minister be fired? Everybody wanted to talk at once and the recreation period was robbed of about 10 minutes which was too bad because Carol Abbott's well planned fun session had everybody in convulsions. The meeting closed with taps just about on time and everybody went home in high spirits.

WOMEN SWEEPERS

EPPING, England (CP) — The urban council of this municipality, unable to find enough road sweepers, is considering whether it should ask women to do the job.

Best for Baby's Coughs
BABY'S OWN
COUGH DROPS
Specially formulated for babies' tender throats by pediatric nurse scientists

Mr. and Mrs. Lionel Moran Bovay are shown following their recent marriage in Tabernacle United Church. The bride is the former Miss Janice Lucille Denyes, daughter of Mr. and Mrs. Goldwin Denyes, of Belleville. The bridegroom is the son of Mr. and Mrs. Howard Bovay, also of Belleville.

Photo by McCormick's Studio, Belleville

W.I. Members Hear Report Of Area Meet

STIRLING — Mrs. John Kane presided for the November meeting of River Valley Women's Institute on Thursday with 17 ladies in attendence.

The president's table was centred with a small white cross with red poppies to commemorate Armistice Day, November 11th. A period of silence followed the opening of the meeting, and Mrs. Alden McDonell read a message on that theme.

Mrs. Vernon Harry read the motto entitled, "That Helping Hand," which stressed that "the good Lord is forever sending helping hands to carry on His work of bettering the world." Farmers, for example, welcome the opportunity of lending a helping hand to friends in the community.

The convener read an interesting story dealing with "The Importance of a Kitchen," and she also conducted a safety quiz.

Mrs. Roy Tucker was in charge of the meeting with Mrs. Percy Ulman as pianist. Mrs. George Hubble reported proceeds from the pie social amounted to $36. She read several "thank-you messages" and items of business. It was decided to give a donation of $5 to the C.N.I.B. fund, and $3 to the veterans' poppy fund.

The letter from Mrs. James Haggerty regarding the F.W.I.C. project in which the "World Refugee Year" will be dealt with at the January meeting, and a donation will be sent to help these needy people.

The delegates' expenses and transportation to the area convention were authorized to be paid.

The card parties will resume on Friday, November 6th.

Mrs. Roy Bush synopsized the article which is in the last issue of "The Countrywomen." This told of the Women's Institutes in Scotland, the future of the A.C.W.W., and an item on the new president, Mrs. F. J. Van Beekhoff of the Netherlands.

The friendship link secretary asked each lady to sign a Christmas card for Abbots' Leigh W.I. in England, and she gives a brief message.

Mrs. Vernon Harry reported nine members in the dressmaking class. The Sigmuary Day will be held December 1st in the Community Hall, Stirling.

The president thanked all who assisted in any way with the pie social.

Mrs. Percy MacMullen gave a twenty minute report of the highlights of the Trent Valley Area Convention held at the Club Caravan, Belleville. The guest speaker was Miss Ethel Chapman, editor of "Home and Country", and her theme was "Advenuring in New Friendships and Service". She gave many helpful ideas for promoting healthie work and stressed that members must always remember that the Women's Institute is an educational organization.

The four Morrow Sisters from River Valley sang at that gathering. Mrs. Roy Bush of River Valley also gave a splendid report on "Historical Research and Current Events". Those attending the area convention gleaned many helpful ideas for next year's programs.

The November roll call consisted of a banner item and to excee. 50 cents. Over $10 was realized from the sale of home cookies, which included eggs, jelly, chilli sauce, aprons, pot holders, and homemade candy.

The Christmas meeting will be held at the home of Mrs. Sheldon McIntosh and the roll call will be "a gift for the Kitchen" valued at 35 cents, and there will be a Christmas program for the members.

The hostess and lunch convener served the dentist, too. The monotonous monologue tends to reduce tensions in the dentist and make him much more accessible to the patient, said Dr. E. E. Aston of West New York, N.J., speaking Friday to a seminar.

CENTRAL
—RADIO—
TAXI
Always at Your Service
DIAL WO
2-5353

RE-OPENING
The New PATRICIA'S BEAUTY SALON
WILL BE OPEN FOR BUSINESS NOV. 10, AT 9.00 O'CLOCK.
A spacious, ultra-modern salon for your convenience.
Also a Permanent Wave "Special"
LADIES! here is something very exciting for you, or any member of the family who is waging the war against weight, an effortless way of reducing!
For good health and fitness, for fashion and glamor, start now and enjoy the reducing program, either in the shop or in your own home.
For more information, call or come to the salon. I am pleased to have with me Teresa Pitt, formerly of the "Nu-Way." Phone WO 2-3629.
Corner of Rose and Bleecker Sts.

GIRL GUIDE and BROWNIE NEWS

A meeting was held last week in the Kiwanis Centre for the Lone Companions and Guiders and Brown Owls of the Belleville South District of the Girl Guide Association. The District Commissioner, Mrs. H. Floyd, was in the chair.

After welcoming all those present, Mrs. Floyd gave a short account of the activities of all the Brownie Packs and Guide companies in her district. Mrs. C. Lusk reported that 331 badges had been earned by Guides and seven badges had been earned by Brownies in the district since last April. Three all-round Cords, which are the second highest award a Guide can receive, had been earned by three Guides, and congratulated all those Guides and Brownies who had worked so hard to obtain badges.

Mrs. Floyd informed the Guiders that the St. John Ambulance was starting courses in first aid, home nursing and child care shortly, and Guides would be able to attend these to help them in the work for badges.

She also announced that the Canadian Girl Guide Association was planning to hold a Guide headquarters in Toronto next year, and it is hoped that Guides, Brownie and Lone Local Association member in Canada would be able to earn and contribute to the Association a small amount towards the cost of the building. It is estimated at one and a half million dollars, and it is felt if everyone connected with Guiding could do her share, it would not be necessary to go to the public for donations.

In order to raise funds for the new building, the Local Association of the Belleville district decided to have a Christmas bake sale in the market in November, and it was hoped that each mother of Guides and Brownies in the district would be able to contribute a small amount of Christmas home cooking.

Mrs. Floyd reported on the financial returns made by the Girl Guide Association to celebrate Jubilee Year in Canada last year which commemorated 50 years of Guiding in Canada. Three quarters of a million gold tulip bulbs have been planted across Canada, in Belleville they will be seen at the Memorial Park, St. Joseph's School, Elmwood Centre, St. Thomas' Church, the Belleville Hospital, and in several other places and each one will be a "thank you" to the public for their support and encouragement of the Girl Guide Movement.

Cookie Day next spring will also emphasize Jubilee year with a specially decorated box of cookies and there will be a special Jubilee Year Church service for Guides and Brownies in May. Special Jubilee dinners will also be held, the first one in Ottawa, then throughout the provinces, areas and divisions.

Plans are under way for the Belleville one, at which all Guiders, and all past commissioners will take part. Jubilee Girl Guides camps will be held in all the provinces in Canada, and it is planned that Guides from one province will be able to go to camp in any one of the other provinces. All in all, the Jubilee Year will be an important and memorable one in the history of Guiding in Canada.

HUGH MacLENNAN ASKS: ARE WE GIVING YOUTH A CHANCE?

Everyone seems to be condemning youth. But if they're going wrong, who is to blame? Hugh MacLennan discusses this immense problem in this week's Star Weekly.

Where Should Poor Man Dwell? Question of Social Worker

OTTAWA (CP)—"Where shall the poor man dwell" the question put to city planning and social worker Ada Gressehill.

She wonders whether people in comfortable homes "can realize or even be sensitive to the loneliness and heartache of parents of low income, who must bring up their children in sub-standard dwellings."

Persons who believe in the traditional values of homes and family life should support low-cost housing projects so that no man need be ashamed of his home," Miss Gressehill writes in a Canadian Welfare Council bulletin. She is the supervisor of Catholic Family Services in Ottawa.

"Otherwise, city planners will go on with slum clearance, superhighways, great buildings and the havoc of progress (except the important one)—where shall the poor man dwell?"

In Concerning Families and Children, the bulletin of the council's family and child welfare division, Miss Gressehill describes the housing of a typical family of seven families, described as the Browns:

"They and their four children live in the upper part of a converted house. The rent is one of four miserable rooms and a bathroom shared with the family downstairs—and have a child allowance and a rent of $70.

"The converted upstairs kitchen has no sink, and cold water—there is no hot water—must be brought from the bathroom."

After the Browns moved in they found the house was "bug - infested."

Eight Children Baptized at United Church

FRANKFORD — Everybody loves a baby and the sacrament of infant baptism at Frankford United Church on Sunday evening attracted a capacity congregation.

It was a nice service. The choir sang an appropriate anthem with Neal Rooke taking the solo part and the primary Sunday School superintendent, Mrs. J. Beach, with the minister the Rev. C. R. Judd, received eight little ones into the fellowship of the Christian Church. The parents promised, with God's help, to nurture them in the knowledge and love of God and the congregation were charged to support the promise with constant affection and wholesome example and faithful prayer.

Mr. and Mrs. F. deSelan, formerly of Stockdale, were welcomed by Mr. W. Morrow, on behalf of the Session, into the Frankford congregation. The following children were baptized, Debbie Ruth Wickens; William John Gow; Lori Ann Aileen Woodcox; Donna Marie Smith; William Francis Cecil Payne; John Richard Ferris deSelan; Cheryl Lois Lehman; Jim Glen Miller and Carman Donald Courtyea from Wellington.

$20.
DOWN and $2.50 A WEEK
INSTALLS
THIS
McCLARY-EASY
DRYER
IN YOUR HOME
VENTING INCLUDED
FULL PRICE $219.
With
NOTHING
ELSE
TO BUY
This Complete Installation Includes:
● 30 amp., 2 pole Switch Box
● 3 wire, No. 10 Bonded Romex
● All labor and Hydro Inspection Fees
BILL DELINE LTD.
283 COLEMAN STREET
DIAL WO 2-3483
"WHERE PARKING IS NO PROBLEM"

LIPSON'S HALF DAY SPECIALS

Misses' Reversible Skirts 7.77
Regularly priced at $12.95 . . . special purchase of fine quality tweed skirts . . . in reversible style. Beautiful quality . . . smartly styled with pleats all around. Wear either choice—sizes 12 to 18. Clearing, Wednesday morning, each .....

Kiddies' Eskimo Jackets 4.44
Big value at $6.98 each! Of weather-wise cotton chintz . . . washable style . . . with hood . . . warm wool front . . . two pockets and pile fabric lining in quilted. Warm quilted linings through, out. Sizes 2 to 6x. Choice of blue, navy or red. Each .....

Girls' Lined "Slims" 1.99
Of washable corduroy . . . in fine rib . . . red, black, blue or charcoal. Warmly winterized with soft cotton flannel in plaids. Two pockets . . . half inner elastic waist. Sizes 7 to 14. Reg. $2.98. Special .....

Kiddies' Duffle Sets 6.99
Marvelous value at this price! In sizes 2 to 3x years. Of sturdy cotton drill . . . quilted lined with full zipper front . . . two pockets and cuff, pile fabric lined, cinched belt and hood. Attractive contrasting colored Downhill ski pants with warm lining. Clearing, set .....

Women's Head Scarves 88c
Of excellent quality and weight . . . patterned in bright plaids. Soft woollen materials . . . in a tremendous selection of colors. Many fringed and bordered. Oblong shape . . . extra length. Special, each .....

Boys' Nylon Coats 8.88
Lightweight, yet extremely warm and comfortable Boys' 100% nylon coats . . . with thick soft pile cloth zipper front, two pockets, warm quilted lining. In red or grey . . . with bar stripes across front and back. Sizes 8 to 16. Rising in warm as toast! Sizes 8 to 16. Special .....

Men's Suburban Coats 10.99
Of heavy all wool coatings . . . in attractive patterns of black, blue or grey grounds. Warm as toast quilted lining . . . button closure with 3 pockets. Wear anytime! Sizes 34 to 46. Wonderful savings! Regularly 15.95. Special .....

Lipson's STORES LIMITED

MODERN MANNERS

Carolyn Hagner Shaw

QUESTION BOX

Question: This is a question, not of who outranks whom, but of which outranks which, the tea or the coffee? When prominent guests are asked to take their turn pouring tea and coffee at an afternoon affair, does the most important woman pour the tea, and the less important one, the coffee? Or is it the other way round?

Answer: Deciding which is the greater honor, to pour the tea or the coffee, isn't as silly as it sounds. The way the answer is arrived at is interesting. As the oldest beverage, tea far outranks coffee, as it is said that tea was discovered in China about 2,000 B.C. Coffee is believed to have originated in Ethiopia, but was really popularized by the Arabs at the beginning of the fifteenth century. So from the standpoint of age, tea would "outrank" coffee. In our country today, however, coffee is by far the most popular drink. So it follows that when tea is served at one end of a table and coffee at the other, the crowd will gather at the coffee end. Therefore deference is shown the most important woman by asking her to serve at the end of the table where the majority of the guests will gather — around the coffee urn.

Question: Should teenagers, when attending a school dance, make a point of going up and speaking to the chaperones?

Answer: Yes. If they are standing in a receiving line as you enter, be sure to offer your greeting. If there is no line receiving, make a point during the evening of singling out the chaperones and express to them your pleasure at being at the party. It's nice, but not absolutely necessary, to hunt them up and say goodnight when you leave. If they are standing by the door, waiting to bid you goodnight, never skip out without doing so.

Question: Is it permissible to ask newcomers to your community, whom you have met only casually in church, for example, to have dinner in your home without making a call at their home first?

Answer: No. Such an abrupt invitation is in bad taste. Much better to call upon the newcomers at their home, even if its just down the block, and express your pleasure that they are new neighbors. After this courteous approach, extend an invitation to your home when you wish.

Question: When a bachelor receives a formal invitation to dinner, is it correct that his secretary reply on the typewriter, using his business stationery?

Answer: Absolutely not On both counts. To begin with, it is extremely poor taste ever to resort to the use of the typewriter when acknowledging an invitation of any kind, formal or informal. It should always be handwritten and only on personal stationery, never a business letterhead.

Lieutenant and Mrs. William Macdonald Campbell are shown following their marriage in Athens United Church, Athens, Ontario. The bride is the former Miss Muriel Margaret Willison, youngest daughter of Mr. and Mrs. John F. Willison, of Athens, and the bridegroom is the eldest son of Mr. and Mrs. Arthur Campbell of Belleville. (Photo by Redman & Higgs, Brockville.)

CAMPBELL — WILLISON

Athens Baptist Church, Athens, Ontario, was beautifully adorned with white and yellow chrysanthemums on Saturday, October 31st, at 2.00 p.m. for a lovely autumn wedding when Muriel Margaret Willison, of RR 4, Athens, youngest daughter of Mr. and Mrs. John F. Willison, became the bride of Lieutenant William Macdonald Campbell, of the Royal Canadian Electrical Mechanical Engineers, at Kingston, eldest son of Mr. and Mrs. Arthur Campbell, of Belleville. The Reverend Frank Ward, assisted by Mr. Ben Richardson, officiated.

The wedding music was provided by Mrs. Earl Seabrooke, guest organist, of Brockville, who accompanied the soloist, Mrs. Barry Haggett, sister of the bride, who sang, the "Wedding Prayer" and "Calm as the Night."

Given in marriage by her father, the bride was charming in her bridal gown of white faille featuring a fitted bodice with long sleeves and portrait neckline accented with feather-stitch sequin trim. The floor-length skirt fell in graceful folds. She wore a seed pearl-studded crown headdress, finger-tip veil of nylon tulle, and carried a bouquet of yellow roses, mingled with French 'mums and ivy leaves. A single strand of pearls completed her nuptial costume.

Miss Belva C. Stanford of Brockville, Ontario, as maid of honor, was gowned in copper-toned peau de soie in street-length with "V"-shaped neckline. Complementing the gown was a peau de soie hat with matching tulle, studded with little seed pearls. She carried a bouquet of bronze and white 'mums.

The bridesmaids, Miss Patricia C. Linton, of Kingston, and Miss Jannifer B. Hooper, of Prescott, were gowned alike in style similiar to that of the maid of honor and carried bouquets of similar flowers. The maid of honor, the bridesmaids, and organist are classmates of the bride, all of Brockville General Hospital School-of-Nursing.

The little flower girl, Miss Dawn Willows, of Toledo, Ohio, niece of the bride, was sweet in her copper-toned peau de soie, with similar hat and flowers to those of the other attendents.

Lieut. James P. Cousens, of Kingston, Ontario, attended the bridegroom, while the ushers were Mr. James Campbell, and Mr. Gordon Campbell, of Belleville, brothers of the bridegroom.

Following the ceremony, a reception and buffet luncheon were held at the church, where the bride's parents, and the bridal attendants assisted in the receiving line. The bride's mother wore green with black accessories, and yellow corsage, and the bridegroom's mother, blue, with a corsage of peach-tune carnations matching her feather hat.

A guard of honor composed of Lieutenants D. R. Springett, Kingston; W. M. Argue, also of Kingston; P. Richard, Petawawa; G. W. Keays, R. D. Cook, both of Picton, and sub-lieutenant J. F. Cole of Montreal, and Sub-lieutenant D. K. Goodwin of Ottawa, paid tribute to the happy couple as they left the church.

Before leaving for Soest, West Germany, via M.S. "Italia," where the bridegroom will be stationed for the next three years, they will visit Ottawa. The bride chose for travelling an Avocado green wool dress with matching accessories, and corsage of champagne-hue carnations.

Guests were present from Montreal, Oakville, St. Catharines, Belleville, Windsor, Ottawa, Clarkson and Claremont.

W.M.S. Elects New Slate Of Officers

MELROSE — The regular monthly meeting of Melrose W.M.S. was held Wednesday afternoon, at the home of Mrs. C. Osborne, with nine members present.

The president, Mrs. J. Milligan, conducted the worship service on the theme, "The Coming of the Kingdom". Bible readings were given by Mrs. E. Embury, Mrs. C. Hagerman, and Mrs. C. Osborne. Prayers were offered by Mrs. R. MacFarlane and Mrs. J. Milligan. Mrs. J. Milligan read a very beautiful Armistice Day poem.

The group leader, Miss Margaret Bailey, then took charge of the meeting. Her topic was "Women In Changing Africa". Mrs. Roy Badgley read an article "In a Land of Contrasts", and Mrs. R. MacFarlane read "Inside Angola".

Miss Bailey said in part that Africa was very much in the news at present, and we, as women, were interested in learning what the women of Africa were doing at this time.

African women are taking part in many activities. Some had organized vocational training centres, others had a radio program; one woman was collecting folklore and literature peculiar to her country of Ghana.

The women of Africa are concerned at the sudden changes in marriage and home relationship and the place and influence of women in society, she said.

In the old days the family lived under tribal law; but now one of the disturbing factors of African life is the upheaval of people. Thousands have left the bush, kraals, farms, forests, and small villages to new locations, where the routine of life is entirely different.

In South Africa Arparetheist is the political policy. It means enforced physical separation of people on the basis of color. This causes much suffering.

Dr. Dahunsi who is teaching in the American Southern Baptist Seminary at Obomoshi, Nigeria, has this to say: "The African family has changed greatly. The old family was a blood and marriage community but today nothing has replaced it. The Christian Church could be that family, but that is not a western pattern and Chritianity has come to Africa with a western bias".

Throughout Africa the feeling is clear that Jesus' own concept and practice of Christian community would seem more desirable than this Christianity that comes with western national culture and racial and denominational patterns. The great hope is that the new generation of African leaders who have been educated in Christian schools, will build the new African family, church, society and nation, most needed in Africa. Then Africa's human and spiritual potentialities will be a source of strength to the whole world, she stated.

A short business session was held when plans for the bazaar to be held Wednesday, November 18, were discussed. The treasurer reported that $100.15 had been raised to date.

The next meeting will be held at the home of Mrs. S. Demille with Mrs. C. Osborne as group leader.

Nominations for the coming year were then voted on, with Mrs. Roy Badgley in the chair. The following slate of officers was elected by acclamation for 1960: president — Mrs. J. Milligan; 1st vice-president, — Mrs. C. Milligan; second vice-president — Miss M. E. Bailey; treasurer — Mrs. Roy Badgley; secretary — Mrs. E. E. Embury; missionary monthly secretary — Mrs. Roy Badgley; citizenship secretary— Mrs. E. E. Embury; stewardship secretary — Mrs. C. Osborne; flower fund — Mrs. C. Bates, Sr.; supply secretary — Mrs. R. MacFarlane; Mission Band leader — Mrs. W. E. Embury; press secretary — Miss M. E. Bailey; literature secretary — Mrs. J. Milligan and pianist — Mrs. S. Demille.

The new woman's organization, that the United Church is planning, was discussed.

The hostess served refreshments and a pleasant social hour was enjoyed.

NEW... Aditone HEARING AIDS
For Better Hearing
Check Our Prices On BATTERIES
Paul Mercier HEARING CENTRE
300 Front St. WO 2-3437

THE FAMILY COUNCIL

EDITOR'S NOTE: The Family Council consists of a judge, a psychiatrist, three clergymen, a newspaper editor, a women's editor and two writers. Each article is a summary of an actual case history. The Council reports on problems that have been dealt with by responsible agencies and counsellors.

Geraldine R. — My family shuns me.

June S. — I'm too old to worry about her.

* * *

Geraldine R. — What should an unmarried woman in her 60's do when her own family shuns her?

I have been lonely all my life. My sister and brother could have done something to alleviate that loneliness. But they never took that much interest. I don't know what I ever did to offend either of them.

In any case, I always felt that at bottom they really cared for me. I realize now that I was mistaken. I am about to retire on a small pension, will have trouble making ends meet. I hinted to my sister and brother that I'd like to board with one of them. They both have grown married children and extra room in their homes. My sister finally told me point blank that I'd be better off with strangers.

* * *

June S. — I didn't mean to hurt Gerry's feelings. In spite of what she now thinks, I've always had feeling for her as a sister. But frankly, I just don't want to live with her and neither does my brother and his wife.

The problem is that Gerry has always been a moody person. She flies off the handle at the slightest criticism, but she is very sharp in her criticism of others. I wouldn't feel free in my home if she were there.

My brother and I have done our best to take Gerry in on our social life, but somehow it never worked out. I know she bears a grudge against us for not having helped her meet eligible men, but she was always so hard to please it seemed like a hopeless task. It may sound selfish, but I am too old to worry about her.

The Council: Geraldine's plight is unfortunate, but unless she realizes to what extent she created it, she can't do much to improve her future.

She is entirely mistaken in the belief that her family has failed her. The mere fact that she felt close enough to them to suggest that she board with one of them indicates that there has been a good relationship throughout the years. If her brother and sister also invited her to some of their social gatherings, they again showed their interest and good intentions.

Geraldine's beef against her family indicates that she stands in a very childish relationship to them. She apparently expected them to provide for her in the way parents provide for a child. A child receives much and is not expected to give of himself in return, but an adult must give out something in order to get a return.

Geraldine's moodiness also indicates a childish annoyance with life in general for having failed her. But she should ask herself what she has contributed to life.

Even in her 60's, Geraldine is not too old to find greater happiness through activities in which she gives something to others. She should find some form of work or social activities that will keep her in contact with others. This is of far greater importance to her happiness than the question of where to live.

L-I-S-T
WITH
GERALD W. JOYCE
REALTOR

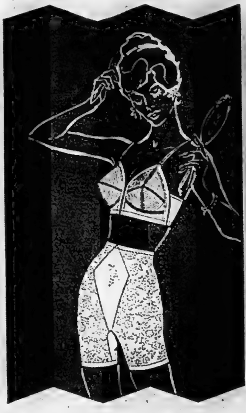

Slim, trim comfort...

Jacquarded "Skippies"

"Skippies" Long Leg Pantie 867 by Formfit gives you the newest fashion look . . . slim, graceful, smooth with unbelievable comfort and freedom. Light and lacy, yet firmly controlling . . . jacquarded nylon power net inches you down to youthful slimness. Satin elastic front and back panels firm and flatten with down-stretch control. Trim waistline style . . . extra body length . . . extra leg length . . . generous crotch. S. M. L. $7.95. Also available in regular leg length Pantie 847 and regular Girdle 947, $6.95.

Shown with "Rose" Elastic Bra 589 — fashion's exciting new freedom-designed uplift with low U-back glamour. Elastic batiste side and back. In white cotton broadcloth 32A to 36C, $4.00. Also in nylon lace, style 591, 32A to 38C, $5.00.

Formfit $7.95

McINTOSH BROS. STORES LTD.

"You don't pay extra for quality, because quality pays for itself."

257 FRONT STREET DIAL WO 8-5706

Take A Tip From Maritimers Eat More Fish

by Mary Moore

You will not be able to resist me when I tell you of a delicious course of scallops.

At least ten fish courses were served to us at a luncheon sponsored by the Fish Distributors Association and prepared by Chef Gourbeault of the Westbury Hotel in Toronto.

While one course would have been enough, all were top class, including those made with common cod and haddock.

But what stood out for me was the scallop course, and on Friday night I served scallops to my family but adapted to a recipe I thought would interest a greater number of you — for the coquille version we had calls for wine.

Canadian restaurants have gotten into the rut of serving breaded scallops and now chain stores are selling breaded scallops. You have to fight to get away from breaded scallops these days.

I want to tell you a little story. One day I crossed the Bay of Fundy in the Princess Helene from Saint John to Digby. While waiting for the Dayliner to Halifax I watched from the windswept wharf while "scallopers" shucked scallops on the decks of boats, and truck drivers hoisted them in buckets to their trucks to be immediately delivered. An Air Force officer watched beside me. He shouted over the wind "Ever see them do this before?" "No." "Ever eat a raw scallop?" "No." "Would you like to taste some — I'm going to". At that he pulled a tiny paper salt shaker (from the plane) out of his pocket — yelled "Joe — give us some here" — and Joe did. Together in the wind we ate raw scallops with salt and he told me he had just flown home from the Yukon and was so homesick for raw scallops he knew he would stop over at Digby on his way to Yarmouth, with the hope the scallopers would be in harbor.

Raw scallops are delectable as many a Maritimer knows.

So go along with an old scalloper and try

SCALLOPED SCALLOPS:

(Or Scallops in Shells).

1 pound scallops (Note: I bought, 1 pound of frozen scallops for 85c), 1 1-2 cups milk, 1-2 cup water, 6 tablespoons butter, 1-2 cup flour, 1-2 teaspoon salt, 1. cup grated old Canadian cheddar cheese, 1-2 cup dry bread or cracker crumbs.

Simmer scallops in milk and water for 5 minutes. Drain scallops and save liquid. Melt butter in top of double boiler, add flour and stir until well blended. Cook 1 minute. Slowly add liquid in which scallops were cooked and stir until thickened. Cook 2 minutes. Add salt and grated cheese, stir until well blended. Add cooked, chopped (I cut each one in 4) scallops, place in buttered scallop shells, or shallow casserole, sprinkle with bread crumbs and brown in hot oven 450 deg. Fahr., for 10 minutes. Serves 6.

Dinner Menus

by Mary Moore

TUESDAY

Smoked Haddock with Tomato Sauce Topped with Poached Eggs; Fluffy Mashed Potatoes; Spinach with Lemon Butter; Bavarian Cream with Fresh Frozen Raspberries; Tea.

COAXING JUNIOR

Children who don't like drinking milk might become fond of it when chocolate or other flavoring is added.

L. R. MOORHEAD, D.C.
& X-RAYS
Phone WO 8-3276
Res. WO 2-5339
218 Church St. Belleville

COAL — FUEL OIL
AND
ALL STANDARD SIZE FUEL OIL TANKS
LYNCH COAL & OIL

It's safe in bleach!
It gives double the wearing life!
It out-performs all others!

FORSYTH NO-IRON

Safe in bleach!
This exclusive fabric is safe in bleach—resists yellowing or discoloration and deterioration in laundering. Stays white and new looking.

Twice the life!
Especially woven fabric for Perma-Tex collar and cuffs actually doubles the wearing life of your shirt . . . really resists soiling!

No-iron convenience!
You simply wash . . . drip-dry . . . wear! There is little or no ironing required. The Forsyth No-iron pays for itself in laundry savings.

The greatest buy in no-iron shirts today
Try one and you'll buy the Forsyth NO-IRON forever after. Discover for yourself why Forsyth is acknowledged leader in NO-IRON shirts . . . get the fine "feel," the true wash-and-wear convenience, the style, the quality Forsyth tailoring . . . at a remarkably low price!

Forsyth NO-IRON

ONLY $5.95

DOVER'S LIMITED
221 FRONT STREET DIAL WO 8-5056

GOODMAN'S STORE FOR MEN
307 FRONT STREET DIAL WO 8-8249

ROSS STORES CO. LTD.
258 FRONT STREET DIAL WO 2-5339

Revive Ancient Sport of Kings

Saskatchewan's Falconry Club

Training a falcon requires great patience, care, and countless hours of gentle training. Brian Davis, above, checks bell strap on his prairie falcon.

Club members receive instruction in "imping"—the repair or replacement of feathers broken or lost in the hunt. Falcons must be maintained in top condition for full efficiency.

Falconry, one of the world's oldest sports, was practiced in China 2,000 years B.C., reached its popularity peak during the middle ages when it was known as "the sport of Kings". Still very popular in Asia, where some of the best trained birds can be found, falconry has a growing number of followers in Canada. Both Saskatchewan and Alberta have organized falconry associations. Above, Peregine falcon sits on gloved fist of its owner.

A falcon swoops down on its prey in a swift 200 mile an hour dive. Enthusiasts claim that the sight of these majestic birds in full swoop after a fast shifting crow is a never-to-be-forgotten thrill.

Richard Fyfe, president of the Saskatchewan Falconry Association, delivers a lecture on families of birds of prey to new members of the club.

National Film Board of Canada Photos by Chris Lund.

The prairie falcon is the bird which members of the Saskatchewan association will concentrate upon. It nests in almost inaccessible places in the badlands country of the province and in the South Saskatchewan River valley. Fifteen nesting places of the prairie falcon have been investigated to date. Above, left to right: Bob McCall, Garry Weigbill, Howard Erickson, Chris Willeway, Brian Davies and Percy Green.

Manitoba Farmer Believes 300-Acre Flax Crop Will Not Be Worth Harvesting

SANFORD, Man. (CP)—"Almost good for nothing" is how Farmer Ralph Junkin stood in a water-soaked field of unharvested flaxseed on his farm near here and spoke of looking for work in Winnipeg this winter to help make ends meet.

The 42-year-old Mr. Junkin's situation was typical of that faced by most farmers in southern Manitoba, hard hit by early snow storms and heavy rain.

Unless clear cold weather settled on the area for about eight days—to freeze the ground solid enough to support heavy harvest machinery—his 300-acre flax crop will be a complete loss.'

1,400-ACRE FARM

Even if some of the grain is harvested, the yield and quality are so likely will be poor, he said in an interview at the 1,400-acre farm he operates with his brother about 25 miles southwest of Winnipeg.

The southern part of the province is estimated to contain about 75 per cent of Manitoba's flax—considered a good cash crop under normal circumstances. About 65 per cent of the province's expected production of 4,200,000 bushels is still unharvested.

Similar conditions exist in many Prairie areas. About 60 per cent of Saskatchewan's 8,000,000 bushels of flax was unharvested at mid-October and 28 per cent of Alberta's 6,500,000 bushels still was in the fields.

Other grain crops also were heavily hit.

FORTUNATE IN ONE RESPECT

Mr. Junkin said he was more fortunate than many of his neighbors in one respect — during a relatively good stretch of weather last month he managed to harvest his 300 acres of wheat.

However, 25 per cent of the wheat had been destroyed by hail in August and the remainder, combined after rain and now, was of poor quality.

"We should have averaged not less than 25 bushels to the acre on that land," he said. "We got about 15 bushels."

A neighbor, Pat Erb, drew a handful of wheat from the hopper of his combine. It felt wet and heavy.

gor, city treasurer and city tax collector, was one of the first items on last night's council agenda.

His letter of resignation indicated that this "is the price which I must have to pay for helping a hockey team to win the Allan Cup for Belleville in 1958, and the world championship for Belleville and Canada in 1959."

RESIGNATION DATE

There was considerable discussion with respect to the city's liability for back salary if Mr. Denyes' resignation dated November 9th was accepted. Mr. Denyes declined to date his resignation as of May 9th and despite the fact City Solicitor R. A. Pringle stated in his opinion the city had no liability, council voted to approve firing rather than for acceptance of the resignation.

With the introduction of Alderman Ellis' motion calling for the firing of Mr. Denyes, Alderman R. Graham moved an amendment for the resignation to be accepted.

The formal letter of resignation was then read, following which Mr. Graham asked Mr. Denyes if he would change the effective date from Nov. 9th to May 9th.

"I have no intention of doing so," returned Mr. Denyes.

"Then I withdraw my amendment," said Mr. Graham.

"Surely we are not going to vote to fire a man who already has tendered his resignation unless there is a salary question," asked Ald. William Argue.

The city solicitor was asked his opinion of the matter and replied that any salary arrangement between council and Mr. Denyes would be in the nature of a gratuity as Mr. Denyes had been under suspension since May 9th.

"I don't think the date matters" he said. "If Mr. Denyes used the city I don't think he would be able to recover."

DEFEAT MOTION

With this Alderman W. Argue and R. Temple moved that Mr. Denyes' resignation be accepted as presented but the motion was defeated by an 11-3 vote.

Voting for the amendment were Aldermen Argue, Temple and Collins, with Mayor Gerald B. Hyde and Aldermen Digby, Elliott, Ellis, Forrester, Graham, Grandame, Ireland, McCabe, Tice and Wishart opposing.

Alderman Ellis' original motion to fire Mr. Denyes as of May 9th was then presented and carried unanimously.

Two weeks ago at the special meeting of council called to consider motions for the firing of Mr. Denyes and city auditor John D. Lewers, both Mayor Hyde and Alderman Ellis had presented similar motions, the main difference being that the Mayor's recommendations called for immediate action.

Last night Mayor Hyde said he was withdrawing his motions as due to the time limit involved they could no longer be carried out.

"They do not apply now; what I had in mind could not now be accomplished," he said.

Before council voted on plac-

ing of advertisements for a new city manager, Alderman Argue suggested that the matter of qualifications should be considered. He noted that when the city's first city manager was hired several councillors felt the successful applicant should have an engineering degree as one of his qualifications.

Just what the position of the city would be if council voted to dispense with the services of its auditor was a question asked by both Aldermen Graham and Ellis.

This question was raised after council had blocked the introduction of the motion calling for termination of the city solicitor's employment.

"I suppose I am still working for the city?" remarked Mr. Pringle as he rose to answer the question regarding the auditor. "However, I may not be working much longer."

The solicitor went on to say that he did not think it made much difference whether the city was without the services of an auditor for a short time providing the city audit was completed by March or so of the next year.

"When presents the audit if we do not have a city auditor?" asked Ald. Ellis.

"Someone who is capable as an auditor," was the reply.

FIRST SHOT

Queen Victoria used a muzzle-loading rifle to fire the first shot at the first meeting in 1860 of Britain's National Rifle Associ-

DISMISS DENYES

(Continued from page 1)

department. The offer of the assistance had been given to Mayor Hyde late last week by Municipal Affairs Minister Hon. W. K. Warder.

The firing of Mr. Denyes and also of the city auditor were discussed at a special meeting of council held immediately following the close of the judicial inquiry two weeks ago. Action at this time was deferred pending the receipt of Judge Willmott's report which was released late last week.

During the 15-day long inquiry evidence was to the effect that Belleville's deficit was between $600,000 and $900,000, of which about $145,000 was attributed to the operation of the Belleville McFarlands Hockey Team and the Belleville Memorial Arena.

The tender of resignation by Mr. Denyes from his three positions at city hall, as city manag-

HERE IT IS!

YOUR SEVENTH LUCKY COUPON

CLIP! LUCKY COUPON NO. 7 CLIP!

VALUE 50c

ON PURCHASING A 6-CUP DECORATED TEA POT $1.85 Value $1.35 with coupon

WEDNESDAY ONLY — NOVEMBER 11th.

NAME .....

ADDRESS .....

PHONE .....

QUALIFY FOR PRIZES: $15. $25.

$25. WORTH OF MERCHANDISE OF YOUR OWN CHOICE

WALKER HARDWARE 248-50 FRONT ST.

a wise old merchant in ancient Baghdad

—once said: "A part of everything you earn is yours to *keep!*" He insisted that his sons and grandsons save one shekel out of each ten they received in wages or trade.

He knew through experience that a man who permanently puts away ten percent of all he earns, never needs to throw himself upon charity . . . and can spend the remaining 90% as he pleases.

Today many men "compel" themselves to salt away about 10% of all they earn for their old age, the emergencies of life and the replacement of family income if death strikes unexpectedly, by investing in long-term *permanent personal policies* of life insurance.

The EXCELSIOR LIFE *Insurance Company*

70 years of service to Canadians

BELLEVILLE OFFICE
177B Pinnacle Street. Belleville, Ont.
Phone: WO 8-7272

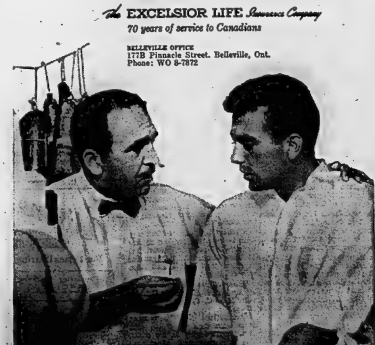

Bowling

THURSDAY LADIES' LEAGUE

Rustlers 7, Hot Shots 0; Zephyrs 5, Excelsiors 2; Four Jays 0, Sunbeams 7; Dead Heads 0, Dodgers 7; Beavers 7, Head Pins 0; Hardworkers 0, Try Hards 7.

HIGH SINGLES

D. Rayvcroft 329, I. Trudeau 326, P. Avery 290, R. Carson 280, M. Smith 831, T. Fitzgibbon 350, C. Warren 349, C. Warren 347.

HIGH TRIPLES

V. Rayvcroft 756, C. Warren 704, M. Smith 703, A. Avery 678, R. Carson 647, I. Trudeau 636, T. Fitzgibbon 603.

PUBLIC SCHOOL STUDENTS LEAGUE

Head Pins 2, Blowers 3; White Bangs 3, Strickers 2.

High singles — Betty B. 162, M. Lee 161, D. Clement 160.

High double — Betty B. 320, R. Young 311, L. Burley 225, P. Pearce 224.

SWACO MIXED LEAGUE

Highlights — (1) 3234, Thi Aces (1) 3055, Drinkers (0) 2878, Pin Heads (0) 2971, Jinxs (1) 3250, Dumbells (4) 3150.

Ladies' high single — J. Baker 299.

Men's high single — W. Oliver 304.

Ladies' high triple — J. Odell 856.

Men's high triple — B. Pearce 884.

SATURDAY NIGHT MIXED LEAGUE

Gangbusters 7, Whitebangs 0; Rob-O-Links 5, Grenelas 2; Dovetails 5, Bobbers 2; Deere Johns 7, Macos 0; Hobart's 7, Flitzbuzzers 0; P. Hs 2, Hazbeens 5.

High single women — J. Spencer 300, R. Locke 301, G. Rumlow 299, M. Fairbairn 298, B. Begley 296.

High triples women — M. Fairbairn 881, J. Spencer 878, J. Cavanagh 866, G. Rumlow 858, Locke 857.

High singles men — G. Johnson 295, G. Locke 293-366, J. Miller 274, M. Coverley 268, J. Begley 268, C. Gray 266, K. Dosebury 253.

High triple men — G. Locke 732, J. Miller 686, M. Caverly 671, J. Miller 668, C. Gray 657.

MEN'S COMMERCIAL "B"

K's Aces 7, Booths 0; Darrahs 4, Lloyds 3, Threshers Mill 3, Kemps Food Market 0.

E. Macdonald 764, B. Brown 748, C. Fobert 740, L. Rumlesk 695, J. Moon 684, S. Finkle 679.

HISTORIC ROLL

The list of masters of Feirbourne College at Cambridge, England dates from 1290.

Sport Snapshots

By JACK SULLIVAN
Canadian Press Staff Writer

Last Thursday night Gordie Howe scored his 1,000th point in the National Hockey League's scoring players. It didn't surprise statistically-minded fans, but it brought the sharp pencil out how close the great Detroit Red Wing player is to the mark established by the game's all-time high scorer, Rocket Richard of Montreal Canadiens.

The 31-year-old Howe reached the milestone as he collected a goal and an assist when the Wings were clobbered 8-3 by Boston Bruins. The same night the Rocket got an assist as Canadiens cooled out New York Rangers 5-2.

The 32-year-old Rocket's assist brought his point - total to 1,052, just 52 more than Howe, over all, Howe scored 15 in 18th season.- This is Howe's 14th big-league year.

The question again arises: will Howe surpass the fabulous Rocket in goal-scoring and point-getting?

HOWE MIGHT DO IT

Some observers believe the stout Howe, a native of Floral, Sask./can do it before he hangs up his skates. They point to seven years younger than Richard, that he isn't showing the wear and tear of 13 full seasons in the majors, whereas the Rocket, plagued by injuries the last few seasons, may be hitting the end of the trail.

If Howe can remain healthy, these observers say, he can go on to surpass the Rocket's marks.

General Manager Jack Adams of the Wings, naturally enough, is Howe's greatest booster. "He is the greatest player of all time."

Adams has insisted for years, and each time he makes this statement supporters of Richard rush to point out their idol's goal-scoring ability.

In the first 14 games this season—up to last Thursday — the Rocket was doing okay for an old-timer. He had four goals and six assists.

Howe's output was better. He had played 12 games and was piling along at a point-a-game clip with six goals and six assists.

BEVEN'S ANSWERS

The late Dick Irvin, coach of Canadiens, had a pat answer whenever the Howe - vs - Richard subject came up. It was: "When Howe scores as many goals as Richard has, then start to compare them."

Statistics can be boring, but here's how the two players stood on the NHL record books when Howe reached his 1,000th point last week. Figures include Stanley Cup playoffs:

	Richard	Howe
Seasons	13	14
Games	1,086	947
Goals	610	460
Assists	452	540
Points	1,062	1,000

Sport Briefs

NO TV FOR BOUT

TORONTO (CP) — The CBC said Monday it is still negotiating for broadcast rights to the Nov. 17 Canadian heavyweight title fight here between Yvon Durelle and George Chuvalo. A spokesman said it appeared unlikely the fight would be carried on television but there was a good possibility it would be on the national radio network.

STUDY STADIUM SITES

TORONTO (CP) — A fact-finding group to be formed by the city's parks and exhibitions committee will study possible sites and means of financing for a major league baseball stadium, it was decided Tuesday night by city council. Controller Dorothy Summerville, who proposed the move, said Maple Leaf Stadium, the International League baseball is played, is inadequate for major league ball.

SLAUGHTER TO COACH

HOUSTON, Tex. (AP) — Houston Buffs Monday named Elson (Country) Slaughter, 43, as playing manager of the American Association team for the 1960 baseball season. He signed a one-year contract to take his first try at piloting a club. Slaughter spent 22 years as an outfielder with St. Louis, New York Yankees, Kansas City and finally Milwaukee Braves.

Faloney, Bright Are Football's Top Players

TORONTO (CP) — Quarterback Bernie Faloney of Hamilton Tiger-Cats, Big Four star and fullback Johnny Bright of Edmonton Eskimos of the Western Interprovincial Football Union have been named the outstanding players in the East and West, it was announced today.

Football writers and broadcasters in the Big Four and WIFU cities made their choices in a poll conducted by a dilly.

Western voters, balloting only for players in the WIFU, chose Bright, five-year veteran with Eskimos from Drake University. Eastern selectors, who voted only for Big Four players, picked Faloney, 27, signal - caller from the University of Maryland who led the Tiger-Cats to the Grey Cup final the last two years.

A ballot, open to selectors East and West, will be held later this month to name either Faloney or Bright as the outstanding player in the country.

Voters also will decide two other awards — the outstanding Canadian player in pro football and the outstanding lineman. Quarter Russ Jackson of Ottawa Rough Riders and quarter Sam Etty of the Eskimos are the Canadians chosen best in their leagues and John Barrow of the Tiger-Cats and Roger Nelson of the Eskimos were the linemen chosen in preliminary ballots.

STARS ARRIVE

EUERS, Austria (AP) — Austria's Alpine ski aces Monday began their training here for the 1960 Olympic Winter Games at Squaw Valley. Calif. Men's coach Othmar Schneider and women's coach Hermann Gamon are stressing slalom practice.

Three Lead American League

NEW YORK (AP)—Hot streaks have put Floyd Smith of Providence and Fred Glover and Ed Hoekstra of Cleveland into a tie for the American Hockey League scoring lead. Each has 20 points.

Smith and Glover each put away eight points in the last week, and Hoekstra, a rookie, picked up six, official statistics released by Smith has seven goals and 13 assists for 13 games while the two Barons each have nine goals and 11 assists in 13 games.

Bill Sweeney of Springfield, who shared the lead last week with rookie Stan Balluk of Providence, upped his total four points to 19 before being called up by New York Rangers of the National League Balluk is a point behind in fifth place.

Larry Wilson of Buffalo leads in goals with 11 while teammate Bob Bailey is the assist leader with 14.

Hershey's Bobby Perreault reclaimed his lead among the goal tenders with a 2.50 goals-against average.

OPPOSES SECOND TEAM

SAN FRANCISCO (AP)—Horace Stoneham, owner of San Francisco Giants, let the proposed Continental League know Monday he's opposed to bringing another baseball team to San Francisco.

Fullowing reports that Frank Moreland, Los Angeles advertising executive, was interested in establishing a Continental team here, Stoneham said in a statement to the press:

"I am sure that Mr. Moreland is aware that the Giants in moving to San Francisco have had to assume heavy financial obligations that involve territorial equities as well as the obligation imposed by their acceptance of the new Candlestick Park."

Says Player Turned in Fine Performance

LOS ANGELES (AP)—Coach Don Clark of the University of Southern California says his aggressive guard, Mike McKeever, "played under a magnificent glass" against West Virginia Saturday and turned in a fine performance.

Clark admitted he had a few words with McKeever "about his problems" before the game.

Mike was accused of using dirty football tactics after California halfback Ted Bates was injured in the previous Saturday's game. Movies showed McKeever fell on him out of bounds, and some Cal spokesmen accused the guard of elbowing Bates in the face.

Clark told a luncheon meeting Monday "I didn't mention to him that he use his elbows. I simply asked him to be careful." Mike and the whole team—believe I tell the officials might be over-critical."

He said the officiating was highly competent and Mike did a solid job. USC won 36-0.

Fights Last Night

By THE ASSOCIATED PRESS

New York—Doug Jones, 189½, New York, outpointed Juan Pomare, 172, Brooklyn, 10.

Tampa, Fla. — Larry Boardman, 130, St. Petersburg, Fla., outpointed Ignacio Maldonado, 128½, Puerto Rico, 8.

Providence, R.I.—Nick Previti, 197½, Boston, outpointed Tommy Garrow, 139½, Claremont, N.H., 10.

Tyler, Tex. — Paul Andrews, 207, Buffalo, knocked out Don Tucker, 203, Elmer, Tex., 1 and Joey Archer, 158, Houston, outpointed Henry Kishorton, 163, Monroe, La., 10.

Durelle Arrives In Toronto

TORONTO (CP) — Yvon Durelle blew into town Monday night, full of affability and resplendent in characteristic garb —pork pie hat, tweed overcoat and two days' growth of beard. "I'm my country we don't like shaving but I probably will before the bout," said Yvon."

The bout is with George Chuvalo of Toronto. It will be held here Nov. 17 with the fighting fisherman from Baie Ste. Anne, N.B., seeking to lift Canada's Canadian heavyweight championship.

Durelle said he would like to add the heavyweight title to his light - heavyweight crown "and then maybe I'll retire." He was accompanied by his cousin, Joey Durelle, who will appear in one of the preliminaries.

Quinte Trap And Gun Club

Doug Johnston shot a high score of 24 at the Quinte Trap and Gun Club over the past weekend. Other good scores were turned in by Dr. A. Wasek 23, S. Keogh 22, D. Parker 21 and D. Rosette, A. Wardingham and V. Card with scores of 20 each.

EXPECT TRADES

TAMPA, Fla. (AP)—Al Lopez said Monday he expects a "lot of trading" during the winter and shouldn't be surprised if the trades include some of baseball's top-flight players." Lopez, manager of Chicago White Sox and a Tampa native said he believes any trades involving top-money players would be inter-league.

Harness Racing

INGLEWOOD, Calif. (AP) — France's great trotter Jamin drew the No. 1 post position Monday for the third and final leg Wednesday of the $75,000 Trotting Classic at Hollywood Park. Senator Frost, who won the second leg after Jamin took the first, got the No. 7, or outside, post position.

If a third horse wins Wednesday a raceoff will be necessary, but Jamin won't stay long enough to compete in it. He will leave New York Thursday.

His trainer-driver, Jean Riaud said "we promised before coming to the United States that Jamin would race in Milan for a purse of $25,000 Nov. 29."

WESTBURY, N.Y. (AP)— Silver Song, owned by the Mercury Stable of New York, favorite in seven eight others tonight in the 1¼ - mile $27,188 United States Harness Writers Trot at Roosevelt Raceway.

Silver Song, a consistent performer all year in free-for-all trots, finished second to the International winner, Jamin, in his last start two weeks ago at Hollywood Park.

"If you come to before I get to the penalty box, deal the cards, Charlie!"

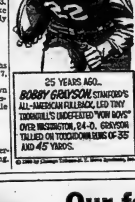

MODERN ENGINES DEMAND IT!

TODAY'S DRIVING REQUIRES IT!

Our famous Suburbanite Retreads

SAVE ½ PRICE OF NEW TIRES

Save with safety that's our motto! Thousands of satisfied customers. And no wonder—look what you get with our safety-checked genuine Suburbanite Retreads.

- Exclusive Goodyear tread design
- High-quality rubber compounds
- Expert workmanship throughout
- Only sound tire bodies used

FREE MOUNTING! NO EXTRAS!

Popular 6.70/15 size Only $15.60 WITH TRADE-IN

Similar bargains on other sizes.

GOODYEAR TIRES

TREPANIER TIRE

SERVICE

FAST • EFFICIENT • COMPLETE

2 DUNDAS ST. EAST DIAL WO 2-3659

"Belleville's Tire Specialists"

HEERLESS

B A

HEAVY DUTY MOTOR OIL

New B-A Parinol Heavy Duty Motor Oil has been produced in answer to the demand for an "MS" motor oil in all grades. Unlike ordinary motor oils, it delivers maximum detergency both in high-speed highway driving and under the stop-start operating conditions which make up most of today's modern driving. Formulated especially for passenger cars and light commercial vehicles, it protects your engine from the injurious impurities, gums and sludges that are formed under short-run, idle-engine driving. This great new all-purpose motor oil is designed to keep today's high-compression engines operating at peak capacity . . . to give you more miles of trouble-free driving—in city traffic and on the open road!

THE FIRST MOTOR OIL PRODUCED IN ALL GRADES SPECIFICALLY FOR PASSENGER CARS OPERATING IN TODAY'S DRIVING CONDITIONS

"MS"—the official industry classification. Insist on "MS" motor oil for your car!

for all kinds of modern driving...

YOU CAN'T BUY A BETTER MOTOR OIL

B A

JA-3443

THE BRITISH AMERICAN OIL COMPANY LIMITED

Horvath Could Beat Rocket's Goal-A-Game Record

Sport Slices

RARE, MEDIUM, WELL-DONE

By GEO. H. CARVER, *Sports Editor*

Perhaps some local Shakespearean addict who takes the bard of Avon figuratively, can concoct a Mcbethian witch's brew that will dispense with the "double-double, toil and trouble" jinx that has haunted the McFarlands since the second game of this nine-tilt schedule.

The Sax, or gremlins, call it what you will, have been riding shoe-heels on the blaze, and while the goaltending of the freemen has been exceptionally good, it is no affair to state that when the breaks have been dished out, the Hildebrandters have been sadly neglected.

That tickle stick, Dame Fortune, too, has been stashing a merry connivance the Maroc way and if there is such a thing as good luck in a hockey game, which we're beginning to doubt, none of it has been coming the way of the McFarlands.

While the team has been "down" in some of the games, the reverse applies to others. They should have won at least three of their "defeats" on merit, but again it was those intangible "things" and make or break, a hockey game occasionally that defeated them.

Take the case of Cesare Maniago, the new goalie the Maes secured on loan from the Kitchener Dutchmen. The bad luck cats tossed their collective ill-will at the chilik this night for a practice jinx ahead of the youngster in the mouth before an official whistle tooted to start the game.

But they fired another barrage with minutes to go when "Wiener" Brown unwittingly "dropped" the puck near his own goal-mouth and Bryan Cullen figured he had no trouble in driving the rubber behind a surprised goalie.

Surely it cannot go on forever. Perhaps tonight will see the fortunes of luck and the breaks change for the better when the Macs host the Chatham Maroocs. Game starts 8.30.

* * *

FOOTBALL

Jack Sisson's big, hard-charging Quinte Secondary COSSA senior "A" football squad meets a stern test here tomorrow afternoon when it clashes with the Peterborough Collegiate team in a sudden-death semi-finals playoff.

The game is scheduled for the Quinte field starting two o'clock and both Sisson and Peterborough coach Bev Goulding are looking forward to a thriller. The winner meets the Georgian Bay champions for the COSSA senior "A" championship on Saturday.

"We're looking forward to a tough battle," Sisson said this morning. "The Peterborough team took out Whitby 26-0 last Saturday and they looked good doing it. They are a big, tough team but not much bigger than our boys. They will know they have been in a football game before the final whistle blows."

The respective coaches are no strangers to each other. Ironically, if one can call it that, it will be a case of pupil meeting the "old master." Goulding is one of the most respected coaches in Quinte secondary school football and none knows it better than Jack Sisson.

In fact Jack played for Goulding in Peterborough and has never forgotten the lessons he learned at the hands of the "maestro." He followed this experience by playing under Frank Tyrrell of Queen's, who Sisson believes, is one of the best mentors in the Intercollegiate set-up."

Sisson has gained much through the experience. He whipped together fine teams in his first year as coach at Quinte and he has followed this with fine squads in successive years.

New Jack puts his coaching experience on the line against that of his former tutor. He scouted the Peterborough-Whitby game and while he does not "go out on a limb" believes tomorrow's game will be a nerve-tingler.

Football fans of the city would do well to take in this battle of the high school grid giants.

* * *

JUVENILE HOCKEY PLAYERS!

All juvenile hockey players registered with the Belleville Minor Hockey Association are requested to report to Memorial Arena tomorrow (Wednesday) night, and be ready to take the ice at nine o'clock. At this time they will be allocated to the various teams. The schedule will be drawn up and begin next week.

'Peahead' Not Likely to Take Another Job With Alouettes

Day Lead nineties bet

MONTREAL (CP)—The longest term of coaching service in the Big Four Football Union in recent years ended Monday.

Montreal Alouettes fired Doug-las Clyde (Peahead) Walker from his head coaching job and offered him another job within the organization, a job he isn't expected to accept.

Walker joined the Alouettes in 1952 and took them to the Big Four playoffs every year since 1953. Three times the Als won the Big Four championship and went to the Grey Cup, only to be defeated every time by Edmonton Eskimos.

Walker's three - year contract still had a year to go when Alouettes president Ted Workman announced the 38-year-old Alabaman was being relieved of his coaching job. Walker said the management has agreed to buy up the final year of the contract if he rejects the offer of a new job supervising development of Canadian players.

Of the new job Walker said: "I haven't rejected it entirely . . . I may be a position I wouldn't ac-. . . cept."

. . . he wasn't vindicative, . . . was grateful to Montreal fans and backers for the consideration they showed him during his eight seasons.

On Saturday, the Alouettes wound up one of their worst seasons ever when Ottawa Rough Riders battered them 43-0 to eliminate them from the Big Four semi-finals.

In his eight regular seasons, Walker's teams won 58 games and lost 48.

Workman's announcement said the moves was made "in an effort to improve the Alouette organization and at the same time to take advantage of coach Walker's ability, experience and contacts."

RUMORS REVIEWED

Before coming to Montreal, Walker was head coach at Wake Forest and later assistant coach under Herman Hickman.

Removal of Walker revived rumors that general manager Gorman Kennedy also would be bounced and that end Red O'Quinn, who has said he intends to retire, will get a front-office job. Workman declined to comment.

He also declined to comment on reports that Perry Moss, coach at Florida State, would be

Boston Bronco Has Tallied Fifteen Goals in 14 Games; Has 56 Games to Score 35

MONTREAL (CP) — The National Hockey League schedule isn't even one-fourth finished and already a question is being asked that hasn't been thought of since 1953.

Is this the year Maurice (Rocket) Richard's record of 50 goals in one season will be erased?

The subject of speculation this time is Bronco Horvath, white-shot centre of Bolton—Rocket's rampaging like like who in flicking in goals at a rate of slightly more than one a game.

Montreal's Rocket, now 38 and nearing the end of one of hockey's most illustrious careers, scored 50 goals in 50 games in the 1944-45 season when Horvath was 15 years old and just learning to play hockey.

HAS 15 GOALS

League statistics released today show Horvath with 15 goals in 14 games, plus eight assists for 23 points. He leads the NHL in goals and total points.

In his record season, Richard scored nine goals in his first 14 games. Horvath has 10 for his first 14.

Horvath doesn't even have to keep up his goal-a-game pace, since the schedule now is 70 games. He has 56 games in which to score 35 goals to tie Richard. There is also the possibility of a fantastic 70-goal season.

Gordie Howe of Detroit Red Wings, who is fast approaching another 100-point season, came the closest to the Rocket's one-season mark when he scored 49 goals in 1953-53.

HELD SCORELESS

In that tense season, Howe had 46 goals with one more game to play and that game was against Montreal Canadiens. Bert Olmstead, now of Toronto but then the left wing on Richard's line, played one of the greatest checking games to hold Howe scoreless.

Sunday night, Howe earned an assist for his 1,001st point in his NHL career, counting regular seasons and playoffs. Richard has 1,063.

Howe is tied with four other players in the 13-point bracket this year with Richard has 11.

Montreal's Bernie (Boom Boom) Geoffrion is second with 10 goals and 10 assists. Behind him are Vic Stasiuk of Boston, Horvath's right wing, and Johnny Bucyk, Horvath's left wing. Stasiuk has nine goals and 10 assists for 17 points and Bucyk six goals and 10 assists.

New York Rangers' Andy Bathgate, leading the league with 12 assists, has a feeble three goals for 15 points and fifth place. Boston's Jerry Toppazzini and Montreal's Jean Beliveau each have 14.

GOALERS RACE CLOSE

Among goalers, Montreal's Jacques Plante is slowly overtaking Detroit's Terry Sawchuk, who kept up a steady one-goal-against per game average for the first few weeks of the schedule but has been slipping.

Sawchuk still leads with two shutouts and 28 goals against in 14 games for an average of two.

Plante has no shutouts and has allowed 33 goals in 15 games for a 2.20 average, while Toronto's Johnny Bower has one shutout and 27 goals in 12 games for a 2.25 average.

Walker's successor. He denied that Moss had already been signed.

At Atlanta, where he was to speak at a football fans' club meeting, Moss declined comment on the Montreal report. He is in the first year of a three - year contract at Florida State.

Sports Calendar

HOCKEY

Tonight — OHA Senior "A": — Chatham Maroons vs Belleville McFarlands, Memorial Arena at 8.30 p.m.

Friday — OHA Senior "A": — Windsor Bulldogs vs Belleville McFarlands, Memorial Arena, at 8.00 p.m.

CLAY SHOOTING

Every "Weekend", at the Quinte Trap and Gun Club. Visitors welcome.

RUGBY

Wednesday — COSSA Senior "A" Semi-finals: Peterborough at Quinte Secondary School, 2.00 p.m.

BADMINTON

Belleville Garrison Badminton Club, at the Armouries, Tuesdays at 9.00 p.m., Fridays and Saturdays at 8.00 p.m.; Juniors on Saturdays at 2.00 p.m.

MINOR HOCKEY

Wednesday — Midget: Maple Leafs vs Wings, 6.00; Black Hawks vs Canadiens, 7.00; Rangers vs Bruins, 8.00 p.m.

Wednesday — All BMHA Juvenile games to report to the Belleville Memorial Arena for practice at 8.00 p.m.

Power Winning Will Feature College Final

TORONTO (CP)—The forecast for Saturday's first East - West college football final is power against power.

Western rules will be in force when University of British Columbia Thunderbirds face University of Western Ontario Mustangs in Varsity Stadium here, which means unlimited blocking on all plays by the linemen and quarterbacks.

In the East, only two privileged players are allowed unlimited blocking on running plays and screen passes.

The switch in rules doesn't bother Mustangs coach John Metras, who says he plans no offensive changes. Blocking or not, his west team is 22 yards Saturday in sewing up the eastern title with a 35-13 victory over Queen's at Golden Gaels.

In addition, the Mustangs will have Meco Fabbro on their backfield, returning to action. He sat out the Queen's game with a fractured hip.

Even if Polizani isn't ready for a full tour of duty, Metras has a good replacement in Roger Stewart who switched from his defensive spot Saturday to rack up 148 yards in 29 carries.

CHANGES MIND

CALGARY (CP) — Eddie LaRoche has withdrawn his resignation as president of the Calgary Stampeders football club. LaRoche had resigned last week, but after a weekend meeting of the board of directors of the WIFU club an announcement was made that he had reconsidered.

You Can Depend On

When kidneys fail to remove excess acids and wastes, backaches, dizziness, nagging backache, burning discharges may follow. Doan's Pills stimulate kidneys to normal duty. You feel better, sleep better, work better. You can depend on Doan's. Get Doan's at any druggist.

Doan's Pills

Sports Editor Spare Goalie For Canadiens

MONTREAL (CP) — Montreal Canadiens Monday signed the 33-year-old sports editor of Montreal Matin as the National Hockey League team's emergency goalie on road trips.

Jacques Beauchamp, hefty, good natured and fluently bilingual, will be prepared to hop from his typewriter into the nets in any of the five foreign rinks should Jacques Plante become incapacitated.

Beauchamp doesn't lack experience. He played school hockey as a youngster, moved into junior ranks and was a spare goalie in senior amateur company. For several seasons he worked out with Canadiens in practice.

He is a regular goalie, and has been for eight years, in Montreal's famous Depression League. The teams are made up of former pros and amateurs—some of them once big names in hockey. They not only play for the fun of it but pay as well.

The money goes for upkeep of the league. What is left over, plus what is received in passing the hat, goes to charity. Canadiens coach Toe Blake played in the Depression League until he took over his job with Canadiens in 1955.

The management signed Beauchamp because it feels the standby goalies in other cities aren't quite as far from adequate.

NHL regulations call for each club to have on hand a standby goalie—who is not the club's regular spare goalie — for cases of emergency.

Following the signing, Blake told Beauchamp to lose weight if the goaler—newspaper man expects to "make the team."

"I'd like to see the story he'll write about himself if he ever does play for us."

SWITCHES JOBS

KANSAS CITY (AP) — Harry Craft, coach-centract as manager of Kansas City Athletics and reserved last September, Monday accepted a post in the club's player development program. His duties will include scouting young players and trouble-shooting.

Rough Riders Are Confident They Can Defeat Tiger Cats

By BERNARD DUFRESNE
Canadian Press Staff Writer

OTTAWA (CP)—Ottawa Rough Riders, steadfastly building up confidence with each successive win, hit the practice field late today to start preparations for their Big Four football final against Hamilton Tiger-Cats.

From coach Frank Clair on down to the water boy, Riders say they are confident they can beat Hamilton in the two-game, total points series which starts here next Saturday and continues in Hamilton Nov. 21. Both games will start at 1 p.m. EST and will be televised nationally, with local areas blacked out.

The winner meets the West in the Grey Cup final at Toronto, Nov. 28, and Clair says he thinks Edmonton Eskimos have a good chance to topping the favored Winnipeg Blue Bombers if Eskstar Jackie Parker is not injured.

DISCUSSES HOT PLAY

Before running through films of Ottawa-Hamilton games with his players Monday night, Clair took time out to discuss what reporters are calling a "hot potato play" but which the team refers to as a triple-reverse pass.

It has also been called the criss-cross flipper-dipper, the old Argo razzle-dazzle, the Clair special, and by Hamilton coach Jim Trimble, an alumni play — "It's the kind of play an alumnus is apt to think up."

Riders used it successfully twice as they eliminated Montreal Alouettes 43-0 in the sudden-death semi-final.

Clair said he picked up the play—the name comes from the appearance that the ball is lost to hold at players; toss it one to another—back in 1949 when he was assistant coach at University of Cincinnati.

START WORKOUTS

Riders' film show Monday night was in the nature of a skull session, but starting today they will have heavy workouts daily until Thursday. Friday they'll have a light drill.

Meanwhile, backfield coach and scout George Terlep has gone west to scout the Winnipeg-Edmonton series.

Terlep, fired in mid - season

Carter Tops Eastern Pros

OTTAWA (CP)—Billy Carter, flashy centre with Hull - Ottawa Canadiens, continues his hot scoring lead in the Eastern Professional Hockey League.

With 18 goals and 18 assists he has remained ahead of Cleland Morison of Sudbury Wolves by seven points—36 to 29. Morison leads the league in assists with 20. Carter's 18 goals are high in that department, three better than Bill Sutherland of Montreal Royals who with 17 points stands third in scoring statistics released today. Sam Bettio of Sudbury also has 27 points on 11 goals and 16 assists.

Charlie Hodge of Montreal Royals, who have had only 35 goals scored against them while scoring 34, has the best average for goalers—2.9 a game.

Sudbury is the most penalized team with 211 minutes, and Morison the most penalized player with 44 minutes.

As Saskatchewan Roughriders' head coach, is in line for the job of full-time general manager of the Ottawa club.

TOP TASTE
TRUE MILDNESS
BEST ALL 'ROUND FILTER

The makers of Matinée were the first to solve the problem of producing a filter cigarette that answered mildness WITHOUT sacrificing taste... and through continuing research and improvements have MAINTAINED that leadership.

CANADA'S BEST FILTER CIGARETTE

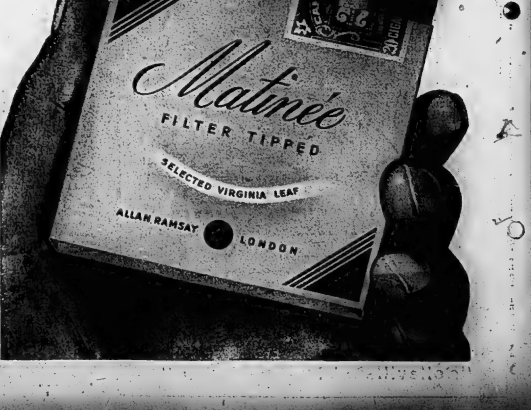

SENIOR "A"
HOCKEY
BELLEVILLE MEMORIAL ARENA
CHATHAM MAROONS
vs.
BELLEVILLE McFARLANDS
TUESDAY, NOV. 10th
8.30 P.M.
General Admission Adults $1.10—Children 13 and under 50c
Reserved Seats $1.35 first 4 rows and north end.
Reserved seat tickets on sale at Bill Cook's Cigar Store — Phone WO 9-2165. Reserved seat tickets will not be held after 5.00 o'clock day of game.

HERE WE COME, PETERBOROUGH!—The Quinte Secondary School senior "A" football squad goes questing for COSSA honours here tomorrow afternoon when it meets the Peterborough Collegiate Institute squad in a sudden-death semi-final. The game is scheduled for the Quinte field starting 2 p.m. The winner meets the Georgian Bay champions for the COSSA crown. Both Quinte and the Petes' teams are big and rugged and a thrilling encounter is expected.

Belleville Minor Hockey Association

Following are the rosters of the teams of the PeeWee and Bantam divisions of the Belleville Minor Hockey Association.

PEE WEE SCHEDULE

NOVEMBER

14—Leafs vs Browns
Red Wings vs Barons
Black Hawks vs Quinte
Rangers vs Macs
Canadiens vs Bruins

21—Red Wings vs Macs
Leafs vs Barons
Rangers vs Canadiens
Browns vs Quinte
Black Hawks vs Bruins

28—Black Hawks vs Rangers
Browns vs Bruins
Leafs vs Quinte
Barons vs Macs
Red Wings vs Canadiens

NOTE: Times of the games are 6.30, 7.05, 7.40, 8.15 and 8.50 a.m. each Saturday morning.

PEE WEE

BLACK HAWKS

Coach — Vince Muldoon.

Stephen Thorne, Ross Scrimshaw, Paul Boulton, Gerald Gregg, Rodney Reid, Lloyd White, Bob Hamilton, Dennis Wood, Raymond Bourne, Robert Snetjella, Jim McKenzie, Bradley Mann, Brian Musgrove, Doug Purdy, Steven LaMorre, Dennis Brunner, George Clement, Robert Henderson, Bob Hunter, Ricky Rosebush, Gary Lucas, Jim Muldoon, Alfred Fahey, Stephen White, Mike Hunt, Jim Shakell, Larry Kinnett, Ronald McPherson, Gary Cameron.

RANGERS

Coach — E. Pursey.

Lloyd Kelly, John Rombough, Paul Ross, Lyle Peverley, Arthur Fox, Ross Bateman, Steven Scott, Peter Ruman, Joe Brown, Randy Marcelo, James Stevens, Robert Wade, Paul People, Donnie Hamilton, Norman Hall, Dennis Chambers, Victor Burley, Gerald Bower, Michael Taylor, Michael Hall, Ronald Rashotte, Paul Ford, Murray Dalzell, David Colcleugh, Jack Black, Charles Mulvey, Paul Cooney, Neil Brown, John Fairbairn, James White.

MACS

Coach — Earl Rivers.

Doug Olsen, Wayne Dall, Joel Hendrick, Billy Healy, Brian Doyle, Paul Pinkle, Teddy Herrington, Seymour McDonald, Jack Kleer, Carl Bresee, Peter Helm, Steven Carter, Ken Brown, Randy Courneya, Doug MacDonald, Michael Calvert, Roblin McMurter, Terry Gibson, Gerald Abrams, Michael Brooks, Brian Vrellaing, Reg Moore, John Heard, Bob Moon, Richard Mastel-Veale, Paul Smith, David Ross, Ian McLeod, Keith Connor, George Evans.

BRUINS

Coach — Stan Hannah.

Bernard Coughlin, Donald Maher, Doug Fraser, Dennis Kerr, Gary Chaplin, Ted Schwager, Ron Banting, Alan Leak, Doug Meagher, Paul Lesser, David Brammer, Charles Knott, Robert McDiarmid, Ronnie Hinchcliffe, Kenneth Wayne McTaggart, John Noakes, James Dafoe, Robert Fairman, John Blakely, Terry Law, Ted Clarke, Jim Clarke, Randy Loughead, Terry Brignell, Michael Brennan, Jerry Lucas, Ross McDougall, James Pringle.

CANADIENS

Coach — Joe Adams.

Earl Derbyshire, Benny Frew, Maurice Villeneuve, Denton McBride, Allan O'Hara, Ronald Ling, Gregory Bellemare, Mike Carter, Allan Johnston, Robert Hall, Harry Hicks, David Clarke, Brian Boyle, George Porter, James Anderson, Robert Keller, Gerry Bennett, Doug Hunter, Rodney Law, Allan Lagenette, John Horlock, Ron Drysdale, Ronald St. Louis, Norman Crawford, Robert Young, Ted Robinson, Doug Parker, Robert Allen, John Graves, David Muir, Teddy McRobert.

MAPLE LEAFS

Coach — Bert Titterson.

Reg Angus, Bill Robinson, Ronnie Morrison, Maxwell McCann, John Smith, Robert Scott, Jan Morris, Gordon Chapman, Bobby Tomaso, Eugene Cummings, Patrick Barlow, Teddy Lovell, Jack Dell, John Rouzetis, Don Fudge, David Middleton, Warren Bongard, Thomas Young, Gerry Law, Tom Bond, Bill Morton, David Storey, Raymond Wilkes, Francis Loomberry, Doug Storms, Gary McGhee, David Harrington, Robert Lynch, Donald Cartwright, Larry Spicer, Stephen Miller.

RED WINGS

Coach — Tim Williams.

David Roper, Edward Fihdall, Wayne Morrison, Harold Bawden, Jack McDonald, Donald Harris, Huron Marcele, Steven Tedsworth, Billy Long, John Hutchinson, John Hayman, Brian Smith, Gary Radford, Terry Clapper, Victor Marcele, Ken McDonald, Allan Parks, Jimmy Smith, Rich Sweeting, Larry Finnemore, Gerard Burns, Ian Stickle, Larry Harrington, Ronald Hamilton, George Johnson, Wayne Lynch, Doug Johnson, Ken Parsons, Brian Butley, William Cretney.

BROWNS

Coach — Bob Scott.

Paul Hinton, Dean Parsons, Harry Knott, Paul Clarke, Bob Elliott, Carl McFarlane, Glen Hutchinson, Donald Browning, Douglas Grant, Gary Sharpe, Mac Ward, Bill Lusk, Thomas Johnston, Allan Rodgers, Philip Denyes, Craig Rump, Kenneth Campbell, Jimmy Hutherset, Keven Allen, David Wolfe, Douglas Coulson, Richard Norman, Bobby Healy, Kenny McKeown, Stephen Terry, Michael Sharland, Calvin Shannon, Bill Hales, Richard Brown, Albert Hales, John Scott.

BARONS

Coach — D. Coates.

Donald Carr, David Trafford, Clark Mole, Stephen Bishop, Byron McKibbon, Jimmy Kalsbeek, Ronald Verdingan, John Campbell, Donald Brown, Billy Hutt, Peter Wright, Carl McMullin, Michael Halstead, Robbie McBride, Wayne Bomber, Thomas Saunders, James Murray, Jim McCreary, Ralph Spencer, Douglas Bateman, Alan Wilson, Billy Hibbard, William Hayes, Joseph Bezz, Robert Bateman, John Stewart, Wallace Marner, Albert Barriage, Harold Mills, Ronnie Brooks, William Forgie.

QUINTE

Coach — Tim Rosewell.

Jack Lewis, Terry Dathushie, John Cole, Frankie Mondeville, Lynn Reynolds, Joseph Rouse, Gordon Cole, Terry Cole, James Fulton, Brian Reddick, Peter Lloyd, William Taylor, Kaye McQuaid, Richard Ellis, Stephen Cole, William Heard, Warren Bayley, Bob Beecher, Kenneth Williams, Floyd Taylor, Frank Christopher, Peter Jones, Jimmie Henn, Laurie Casibo, Harold Townsend, Brian Fullerton, David Beresford, John Doean, David Lee Arthurs, Alan Lee, Larry Denard.

PICK DUTTON

CALGARY (CP) — Mervyn (Red) Dutton, former president of the National Hockey League and the Calgary Stampeders Football Club, Monday was named president of the Calgary Exhibition and Stampede Limited. Mr. Dutton, now a Calgary insurance broker, will assume vice-president's post to replace P. C. Manning, whose term of office expired.

(ADVT.)

Now Many Wear FALSE TEETH With Little Worry

Sad, talk, laugh or scream without fear of insecure false teeth dropping, slipping or wobbling. FASTEETH, a new, pleasant powder, sprinkled on the gums holds plates more firmly and comfortably. This pleasant powder has no gummy, pasty taste or feeling. Does not sour. Checks "plate breath" odors. It's alkaline (destroys acids). Get FASTEETH at any drug counter.

BANTAM SCHEDULE

November

14 Leafs vs Browns
Red Wings vs Barons
Black Hawks vs Quinte
Rangers vs Macs
Canadiens vs Bruins

21 Red Wings vs Macs
Leafs vs Barons
Rangers vs Canadiens
Browns vs Quinte
Black Hawks vs Bruins

28 Black Hawks vs Rangers
Browns vs Bruins
Leafs vs Quinte
Barons vs Macs
Red Wings vs Canadiens

Note: Times of the games are 9.30, 10.05, 10.40, 11.15 and 11.50 a.m. each Saturday morning.

BANTAM LINEUPS

RANGERS

Coach — Andy Stark.

Tom Dolan, Bill Leslie, Paul Bennett, Greg Bruyea, David Northorbuta, Terrance Squire, Jerry Muldoon, David MacMillan, Thomas Hutchison, Charles Dedalque, John Bunnett, Paul Williams, George Brown, Jack Boyle, Rodney Bowen, Robert Donoghue, Dennis Lane, David Chapman, Steven Turner, David Billey, John Bailey, Bob Ethier, James Callaghan, Garry Harris, Ian Frank McKenna, Richard Herring, Joe Eaton.

MAPLE LEAFS

Coach — Ted Soule.

Bobby Keegan, Stephen Middleton, Gerge Partridge, Martin Walsh, Richard Law, Terry Leslie, William Guay, Ken Dafoe, Stephen Glancey, George Thorn, Ted Young, Fred Donaldson, Dalton Mills, Richard Carroll, Murray Kinnear, Robert Chapple, Eric Maher, Stephen Keary, Bill Hallam, Allan Roberts, Colin Dyble, Terry Richter, Albert Lonsberry, Pat Glancey, Donald Kleinsteuber, Gary May, Gordon Sine.

RED WINGS

Coach — J. Musgrove.

Michael Nannington, Richard Cowle, Ronald Collins, Brian Leagabeer, Paul Taylor, Ted Kortsbrum, Jimmy Orr, Steven Ethier, Wayne Mellor, Robert Bailey, Jimmy Marvin Mountney, Jim Mairs, Wayne Sokell, Bill Davey, Jimmy McGuigan, Allen White, Bruce Fitzgibbon, Rockey Taylor, John Gray, Robert Normand, Peter Rachiotis, Martin Theobald, Allan Daley, Billy Salisbury, Jack Thornton, Jim White, Francis Rose, Merle Foster.

BARONS

Coach — C. Leppan.

Ronnie Marsh, Clayton Hawley, Raymond Pinkle, Larry Lepp, Leo Reid, Reid Sallen, Larry Woodcock, Paul Lefort, Tom Hinze, Bob Farrow, Bruce Christopher, Ralph Williams, Ken Alexander, Terry McKenna, Ken Hopkins, Joe Hall, Mike Follwell, Cliff LaRue, Doug MacGillivary, Harold Babcock, Stanley Uens, Mike Anne, Bob Leppan, William MacCormack, Terry Middleton, Kenneth Bateman, John Jones, Donald Adams, Wayne Wilkinee.

QUINTE

Coach — D. Reid.

Jimmy Morgan, John Morton, Bryan Allen, Doug Bateman, Darrell Reid, Donald Mullin, Dennis Sargeant, Robert Purvey, Ross Smith, Morris Gordon, Howard Veale, Perry Soule, Ronnie Embury, Paul Reid, Wayne Green, Donald Stephanson, Jimmy Fox, Richard Burke, Richard May.

Maple Leafs chalked up an 8-4 victory over the Canadiens. Greg Millar sparked the winners with a three-goal performance while the other scorers were Bruins.

Red Wings took a 4-1 decision over the Black Hawks with the winners' goals coming from Bruce LaRue, Rick Moffat, Teddie Rump and Ted Swig. John Carson scored the lone Hawk marker.

Maple Leafs chalked up an 8-4 victory over the Canadiens. Greg Millar sparked the winners with a three-goal performance while the other scorers were Bruins.

Red Wings took a 4-1 decision over the Black Hawks with the winners' goals coming from Bruce LaRue, Rick Moffat, Teddie Rump and Ted Swig. John Carson scored the lone Hawk marker.

Rangers edged the Bruins 3-2 in the closest game of the evening. Lloyd Hamilton, Calvin Wilson and Richard Beamont fired the Rangers' goals. Neil Gregg and Alex Bradley scored for the Bruins.

MACS

Coach — Harold Mott.

Richard Casselman, Christopher Dahl, Rickey DeMille, William Lynch, Ricky Fitchett, Jim Lawson, Tommy Rosebush, Mark Storms, Stephen Sagar, David Hurst, Garry Cox, Lawrence Hiltt, Alan Mott, Larry Scott, Paul Sharpe, Carl Gauthier, Larry Hall, Doug Callen, Peter Harvard, Joseph Harvey, Bob Leckie, Terry Bonter, Donald Hurst, Richard Eves, Terry Greatrix, Bill Van Rhyn, Vaughan Miller, David Anderson.

BRUINS

Coach — Harold Emerson.

Peter Foley, Ralph Rothwell, Billy Goodfellow, Arnold Hamilton, Ralph McCabe, Peter Thorne, Wayne Mellor, Robert Bailey, Dennis Wannamaker, Bob Mabood, Paul Rubbert, Greg Chandler, Thomas Locke, Fraser Ritchie, Larry Stewart, Stan O'Brien, Ivan Freeman, Robert Legarey, Lloyd Lewis, Don Carson, Billy Carswell, Gene Bruyneze, Bob Reynolds, David Williamson, John Huddleston, Harvey Doolittle, Frederick Hayden.

BROWNS

Coach — Dave Ross.

Richard Bailey, Blakely, Edward Arthurs, Brian Smith, Dennis Spencer, Gary Rutherford, Robert Hamilton, Jimmy Carr, Skinner, Eddie Percy, Ian Pedlow, Bob Beadle, Ken Bateman, Bob Cretney, Michael Reddick, John Lazenby, Joe Black, Jim Hatcher, Ken Taylor, Ken Appleton, David White, Robert Skinner, Don Allin, David Bateman, Charles Kyd, Jim Heffer, Richard Storey.

Minor Hockey Notes

The half-pints of the locales, numbering over 200 in all, officially opened the Belleville Minor Hockey Association season at Memorial Arena last night with four games in the district circuits.

The midget league gets underway tomorrow (Wednesday) night with the pewwee and bantam leagues opening on Saturday morning.

The Browns got off to a flying start last night by whipping the Barons in a wild scoring game 10-3. Paul Goodfellow paced the attack with five goals while Larry Moore had four and Jerry Wright two. Single goals went to Dennis Clements, Chuck Powell, Brian Baker, Doug Spicer, Brian Blakely, Steve Little and Reid Chaney. Dave Sharpe, Glen Wood and Terry Brown scored for the Barons.

Warren Hay, Charles Meagher, Donny Andrews, Jimmy Howe and John Meena Teddy Sullivan collected three goals in a lacklustre effort with Reid Mallory getting the other.

Rangers edged the Bruins 3-2 in the closest game of the evening. Lloyd Hamilton, Calvin Wilson and Richard Beamont fired the Rangers' goals. Neil Gregg and Alex Bradley scored for the Bruins.

Boucher Out For 8 Weeks

OTTAWA (CP) — Bobby Boucher, right winger with Red Ottawa Canadiens of the Eastern Professional Hockey League, will be out of action at least 8 weeks as the result of a cut on his left foot he suffered in a game at Sault Ste. Marie Oct. 31, Boucher aggravated the injury in a game last Friday against Montreal Royals.

Hockey Scores

By THE CANADIAN PRESS

Saskatchewan Junior

Regina 4 Estevan 3
Prince Albert 2 Saskatoon 4

Ont. Senior B

St Thomas 7 Wallaceburg 1
Niagara District Senior
Oakville 2 Stamford 4.

Bombers, Eskys No Strangers In Western Union Grid Final

WINNIPEG (CP) — Playoffs between Winnipeg Blue Bombers and Edmonton Eskimos are getting to be a habit.

When they meet in Edmonton on Wednesday in the first game of their Western Interprovincial Football Union final series it will mark the eighth time in 18 years they have tangled for the title.

Winnipeg has a 4 edge in the final series although in 1951 Eskimos eliminated the Bombers in a semi-final play. Only once was the best-of-three final series decided in two games — in 1935 when Edmonton beat Winnipeg.

Winnipeg knocked off the Eskimos in the final in 1930, 1933, 1937 and last year. Edmonton beat the Bombers in 1932, 1934 and 1935. Saskatchewan Roughriders defeated Edmonton two games to one in 1951.

Bombers are to leave by plane today for Edmonton. Wednesday's game starts at 4 p.m. EST and will be broadcast over the CBC's Western Canada network.

The second game will be here Saturday and a third, if needed, here Wednesday, Nov. 13. There, too, will be carried on the CBC's national TV network.

An en-gain off-again squabble concerning practice facilities resolved itself before the Bombers boarded west. Eskimos had intimated the Bombers would have no practice field in Edmonton because no facilities had been made available to them in Winnipeg last year.

However, the matter was straightened out and the visiting clubs now have been assured of a private practice field and facilities.

Both teams should be healthy for the game, expected to be played in 30-degree temperature on a dry, frozen field.

SKATING WEDNESDAY AFTERNOON
1.30 to 3.30 p.m.

Stay out of WINTER'S GRIP

The BIG Instant Energy "EXTRA" Other Batteries Don't Have

Far Superior to Original Equipment

MOR-POWER
Hi-Capacity Dry Charge ARMOR GLASS

Old Man Winter won't catch this battery napping . . . it comes to life when you purchase it, and only then . . . to deliver 70% more power to start with, up to 20% longer power span. Delivers new-born battery surging power—with guaranteed output for years to come. Hard-starting sub-zero weather that's on its way, is taken in stride. It's the MOST POWERFUL battery we've ever offered.

Big Trade-In FOR YOUR OLD BATTERY

MOR-POWER HI-CAPACITY

ARMOR GLASS

48-Month INSURANCE GUARANTEE

CANADIAN TIRE PROTECTS YOUR BATTERY DOLLARS — in Trouble Guarantee, and in addition every MOR-POWER BATTERY is Road Hazard Insured against Defects in driving failure — including Fire, Accident, Breakage, Frost or Discharge. TERMS OF PROTECTION — 12 Months to 48 Months, depending on the type. No salesman or manager can back-at your option; customer pays only for time delivered.

NOTE: Add 50c to battery price for installation.

BATTERY EVER BUILT. Get fresh, lively power "LOCKED-IN", until you demand it—Get Mor-Power Hi-Capacity-Dry Charge.

12-VOLT HI-CAPACITY DRY CHARGE—For most passenger cars. 15-Month insurance guarantee. Reg. list $26.59. With old battery		16.95
FACTORY-FILLED WET TYPE 12-volt. With old battery		15.95
HI-CAPACITY DRY CHARGE—For most popular 6-volt systems. 48-month insurance guarantee. Reg. list $25.17. With old battery		14.95
FACTORY-FILLED WET TYPE 6-volt. With old battery		13.95

6-Volt "KEYSTONE"
12-Month Insurance Guarantee

Exceptional value! Factory-fresh "Wet Type". Lowest cost battery for Chevrolet, Ford, Monarch 1930-31-32, Graham 1930-31-32, Dodge and Plymouth (exact) 1930-31-32, Chrysler 1930-31-32, 1929-31 and many others. 33 plate

6.95 With Your Old Battery

12-Volt "KEYSTONE"

Fits late model Chevrolet, Pontiac, Chrysler, Oldsmobile, Buick and many others. 42 plates. With trade-in

10.95

HUNTERS! SHOP HERE FOR BETTER BUYS

POCKET WARMER
Keeps hands warm. Uses white gas (not supplied). Each 1.59

HUNTER'S COMPASS
Accurate, waterproof. With folding plate, pivoted needle, and other features 5.75

Utility Seal Beam ELECTRIC LANTERN
3" swivel head, 3-way switch. Gives a piercing beam; perfect reflector; chrome plate. Full nickel finish. With battery 3.98

1.39 "Bank Type" Dispenser
Protects chrome finish of grille, etc.
CHROME GUARD
Tough plastic coating soak out weather, corrosion and road abrasion. Chrome finish is easily restored.

COOLING SYSTEM Conditioner
Sway
Works 5 ways to prevent and cure cooling system failure. .89

Keep Ignition Dry
IGNITION SPRAY
Spray the plastic coating over the ignition system to seal out moisture. Starts motor instantly. .89

STEERING WHEEL COVER
Keep hands warm and dry. Leather-like cover that can't be soaked into steering or get slippery. Another way Canadian Tire provides comfort and safety driving. .36

EASY TO USE
Battery Booster Cables
Stalled cars that can't be pushed into starting are jumped by this feat! Another way Canadian Tire provides comfort and safety driving. 3.65

BUDGET
Never does this word mean more than right now—with all the additional purchases at this time of year. Batteries, Snow Tires, Anti-Freeze, and particularly Hockey Equipment, is yet three lady, of years in the game for the winter season of sports. Select your requirements and open a Budget Account Today.

Canadian Tire Corporation
CANADIAN TIRE ASSOCIATE STORE
Save Safely

COR. COLEMAN AND HARRIET STS.
DON HILL, LIMITED
DIAL WO 8-6701

NOTHING TO PAY UNTIL NEXT YEAR

Your home has two owners...You and the bank.
Are you both protected?
When you take out a mortgage on your home, the bank makes sure its investment is insured. But this only protects the bank! Check your insurance . . . make sure the unmortgaged part of your home is part you've already paid for—is fully insured. Call us today for a complete property insurance checkup.
Lorne McDougall Insurance Agencies Ltd.
150 Front St. Belleville WO 8-5728
Associated with W. J. McCormick Realty Ltd.

Gilbert Leads Junior 'A' Scoring Race

TORONTO (CP)—Gustph Bilsmore lost their first two games in the Ontario Hockey Association Junior 'A' schedule but scored a mere three goals.

But what a difference a week makes.

Since meeting Barrie Flyers 4 week ago, coach Eddy Bath's charges have scored 30 goals, picked up three wins in those four games and placed two players at the top of the OHA scoring parade. Bilsmore are currently tied for second place in the league standings.

Rod Gilbert leads the league with seven goals and seven assists for 14 points. Gagne has collected five goals and three assists and Bruce Kaur of each.

Larry Jeffery, last week's leader, missed Hamilton Tiger Cubs' last two games and is tied with four others with seven points for fifth position.

Jerry Cheevers, who blanked Toronto Marlboros 5-0 last Tuesday to earn his first shutout of the season, continues to lead the goaltending department with a 1.8 goals-against average. Mac Ner' Dye Bracelets, only other netminder with a shutout to his credit, is second having allowed an average of two goals a game.

Bill Mitchell Of Western U. Scoring Leader

TORONTO (CP) — Lineman BILL MITCHELL of the champion University of Western Ontario Mustangs, specialist in placement kicking, is the senior player-coach in the Canadian Intercollegiate Football League scoring standings for 1959.

Used at middle guard on defence and guard or tackle on offence, he wrapped up the title Saturday as the Mustangs whipped Sherbrooke Golden Gaels 35-13 in the final of the six-game schedule.

Statistics compiled by The Canadian Press show Mitchell with 25 points on 12 converts, four field goals and a single. He missed only seven converts in the season's-end game to break a first-place tie with Jean Beliveau of Sydarcvy who was held off the score-sheet.

The three-year musicians' veteran, chosen as the league's all-star guard for the second straight season, finished with seven points up on Wydarcvy, Mike Mac Intyre of Queen's and Dave Diversity of Toronto Blues and Lionel Conacher, Jr., of the Montreal Redmen. Each had 18 points.

Pete Porter of the Blues placed sixth with 16 points—seven converts and eight singles.

Boileau Heads Western Snipers

SEATTLE (CP)—Marc Boileau, Seattle right winger, has taken the lead in the Western Hockey League individual scoring race with 9 goals and 11 assists for 20 points.

Rudy Pilon of Seattle leads playmakers with 15 assists and is second in scoring with 21 points. Hank Bassen, Vancouver, tops goalkeepers with an average of 2.25 goals a game.

BIG DOUBLE

LOUISVILLE, Ky. (AP) — Churchill Downs paid out the third richest daily double in the track's history Monday, $1,284. It went to bettors who linked up Pop Andrews ($68.40) in the first race and Grey and Rios ($30.60) in the second.

6.15 MOVIE
NOVEMBER 10th.
GENTLEMEN MARRY BRUNETTES
JANE RUSSELL
RUDY VALLEE
JEANNE CRAIN
ALLAN YOUNG
CHANNEL 11
KINGSTON

Will Operate New Starter

LAUREL, Md. (AP) — Eddie Blind, starter for Wednesday's Washington International race, probably will have more trouble sleeping tonight than anyone else connected with the event.

All eyes will be on him and results of his handiwork last year. The horses walked up to a starting gate and filmed before Blind was satisfied with their alignment and let them go.

To avoid a repetition, a webbed starting barrier was imported from Newmarket, England, for Wednesday. Blind is all set up Monday.

The barrier is supposed to spring out and shove the horses upon release by Blind. He was introducing two of the International entries, Bald Eagle of the United States and Gladness of Canada, to Monday at Blind released the mechanism on the barrier, instead of springing up quickly crept up slowly and the jockeys had to duck their heads. Blind's explanation was that grease in the gadget had thickened from the weather.

Blind decided to take no chances and announced he would use a starter resembling a giant rubber band. He'll hold one end of the one-strand elastic and let that the horses will surely let go across the horses' bellies.

Finnish-Born CBC Actress Now Citizen

TORONTO (CP) — Aino Pirskanen, Finnish-born CBC actress, has been granted Canadian citizenship after a 16-year fight.

Miss Pirskanen, 36, will receive her papers here Tuesday.

During her struggle to gain citizenship, it has been suggested that Miss Pirskanen was being hurried unduly because of a possible association with a Communist-linged Finnish-Canadian organization. She said she was approached by RCMP officers several times and offered citizenship in return for spying on Finnish organizations in Sudbury.

Miss Pirskanen first applied for citizenship in 1943 at Sudbury. She was told two other citizens were not being granted during the Second World War and to try again later.

TOLD TO TRY AGAIN

In 1951, she tried again and her application and approval were confirmed. But after moving to Toronto, departmental inquiries she was rejected and told she could apply again in two years.

Miss Pirskanen applied again in December, 1953, and got an answer a year later saying the application was being held for six months for further consideration. It was July, 1957 before she got another rejection form telling her to try in two years.

The trip a preacher from the RCMP came in April of 1958, Miss Pirskanen said.

Her case received considerable newspaper publicity this year and was discussed in the House of Commons with Justice Minister Fulton refusing comment.

LATEST HEARING

Miss Pirskanen applied for citizenship again and had a hearing two weeks ago.

"They told me I'd hear two weeks if I'm among the lucky ones," she said Saturday. "You can imagine what a wonderful surprise it was when the phone rang and they told me I had been accepted. They said I had waited so long they thought I should know right away."

Miss Pirskanen started her acting career 10 years ago in Toronto in a Finnish-language amateur production. She has been a professional since 1956. Her most important role will be in the CBC hockey television play Second Home on Nov. 22.

Too Much Wine Dine, Travel Says Golfers

LONDON (AP) — Britain's defeated Ryder Cup golfers complained Monday they had to spend too much time travelling, dining and dancing with the captains before getting down to practice on the match courses.

They said that this, plus the Americans' superior putting and greater experience in big-money tournaments, beat them.

Joining in the press incquest on Britain's defeat by the United States at Palm Desert, Calif., were three members of the British team—Dave Thomas, Harry Weetman and Eric Brown.

Brown, the only Briton to win a singles match, said:

"We established tournament and no entertaining next time. We will tell the Americans. Please keep your parties till after the tournament, when we can celebrate our Ryder Cup victory."

Thomas said:

"We should fly straight to the Ryder Cup venue in future and practise on the spot instead of travelling our way across America. It's too tiring."

Weetman admitted that the Americans putted better than the British team.

"It is simply because they put for such big money over here, and they are doing it practically every week."

CJBQ VOICE OF THE BAY OF QUINTE

TUESDAY

6.45—Sunrise
6.55—Farm Market Report
7.25—Weather
7.30—Time
7.35—Sports Desk
8.00—Time To Remember
8.15—Weather
8.20—Time
8.30—Bandstand
8.45—Weather
8.50—Time
9.00—Morning Devotions
9.15—Weather
9.20—Time
9.30—Music, Weather
10.00—Weather
10.05—Time
10.30—Bandstand
11.00—Weather
11.05—Time
11.10—Melodies
12.00—Weather
12.05—Time
12.30—News, Weather
1.00—Weather
1.05—Time
1.30—Bandstand
2.00—Weather
2.05—Time
2.30—Matinee
3.00—Weather
3.05—Time
4.00—Weather
4.05—Time
4.30—Weather
4.35—Time
5.00—Time To Remember
5.15—Steve Lowery
5.30—Weather
5.35—Time
5.40—Sports
5.45—Time Till Nine
11.00—Sign Off

WEDNESDAY

6.30—Sunrise
6.40—Farm Market Report
6.50—Weather
6.55—Time
7.00—Sports Desk
7.15—Weather
7.20—Time
7.30—Bandstand
8.00—Weather
8.05—Time
8.30—Bandstand
9.00—Weather
9.05—Time
9.30—Music, Weather
10.00—Weather
10.05—Time
10.30—Bandstand
11.00—Weather
11.05—Time
11.10—Melodies
12.00—Weather
12.05—Time
12.30—News, Weather
1.00—Weather
1.05—Time
1.30—Bandstand
2.00—Weather
2.05—Time
2.30—Matinee
3.00—Weather
3.05—Time
4.00—Weather
4.05—Time
4.30—Weather
4.35—Time
5.00—Time To Remember
5.15—Steve Lowery
5.30—Weather
5.35—Time
5.40—Sports
5.45—Time Till Nine
11.00—Sign Off

WROC—TV SCHEDULE, CHANNEL 5

TUESDAY EVENING

7.00—The Millionaire
7.30—Jeremiah
8.00—Arthur Murray
8.30—The Ford Show
9.00—Black Saddle
11.30—Jack Paar Show
10.00—Louie Jourdan
11.00—Jack Paar

WEDNESDAY

7.00—The Millionaire
7.30—Wilbur Train
8.00—Perry Como
10.00—Look Journal
11.00—Jack Paar

NETWORK PROGRAMS

TUESDAY EVENING

6.00—CBC, News, Phil Scott, Sports
6.15—CBC, Edward P. Morgan
6.30—CBL, Tennis — CBC, Rawhide
7.00—CBC, Perry Mason
7.30—CBL, Ryan's Hope
8.00—CBL, Chico
8.30—CBL, Project 20
9.00—CBC, Assignment
9.30—CBC, Showcase
10.00—CBL, Lancaster Gate
10.30—CBC, Newsmagazine
11.00—CBC, News
11.15—CBC, Bert Deutsch records
11.30—CBL, Edward R. Murrow
12.00—CBL, Music
12.05—CBL, Night Beat
12.30—CBL, Bert Dewitt

TV—Radio Column

I, Don Quixote Emerges As Earnest, Windy Bore

By CYNTHIA LOWRY

NEW YORK (AP)—An author worked hard and hard. The play was given an elaborate and obviously expensive production. The talented cast, headed by Lee J. Cobb, acted its collective head off.

But the sad fact remains that I, Don Quixote, emerged as a windy bore, a night as an earnest, windy bore. Cervantes' ridiculous hero, the knight of the woeful countenance, who was rejected and told he could apply again in two years.

Miss Pirskanen applied again in December, 1953, and got an answer a year later saying the application was being held for six months for further consideration. It was July, 1957 before she got another rejection form telling her to try in two years.

The trip a preacher from the RCMP came in April of 1958, Miss Pirskanen said.

Her case received considerable newspaper publicity this year and was discussed in the House of Commons with Justice Minister Fulton refusing comment.

LATEST HEARING

Miss Pirskanen applied for citizenship again and had a hearing two weeks ago.

"They told me I'd hear two weeks if I'm among the lucky ones," she said Saturday. "You can imagine what a wonderful surprise it was when the phone rang and they told me I had been accepted. They said I had waited so long they thought I should know right away."

Miss Pirskanen started her acting career 10 years ago in Toronto in a Finnish-language amateur production. She has been a professional since 1956. Her most important role will be in the CBC hockey television play Second Home on Nov. 22.

Two widely separated events

Horse Named 'Up, Coming' May Be Race's Ugly Duckling

By GEORGE BOWEN

LAUREL, Md. (AP)—A horse named Up and Coming from Texas by Coming Event out of Duckling in Wednesday's eighth running of the $100,000 Washington International.

When his United States trainer, Russell Reeves of Wilmington, Del., first saw him in September, Up and Coming was the ugliest looking horse I had ever seen.

He was in a state of nervous shock and dehydrated," said Reeves.

The Laurel sponsors of the International are betting Up and Coming against any racing on the track before the event. Up and Coming ran in a second to Bald Eagle, the four-year-old was on the road to recovery.

SIMILAR CASES

Last year when Sailor's Guide arrived for the International he was in poor condition, Downs Bond, his American trainer, said.

"He's ill, lying down and I don't think he's going to get up." Sailor's Guide not only got up but ran second and was awarded the international victory on a claim against Tudor Era.

Tudor Era will have another chance to win the International hour Mrs. Herbert Hertz of Mem-

Movie Column

Debbie Reynolds Not Seeking Romance at Present Time

By BOB THOMAS

HOLLYWOOD (AP) — Now it's Debbie Reynolds, girl tycoon.

Recently she proved that she can make million - dollar takeoffs. That was the year she announced for her to do three TV specials in three years for ABC. They will be produced by her own company, Harman Productions, named after her mother's maiden name.

She also announced the purchase of a film property to be produced by her company, Debbie is president of the firm, as well as heading the Carrie Music Company, named for her daughter.

All this, plus conducting the busiest acting career of any Hollywood actress and being president of the Thalians, charity group of the young film colony. Significantly, I met her on the set of her new film, The Rat Race. I don't know the race she was running wouldn't result in ulcers.

NO ULCERS HERE

"Who me?" she laughed. "Not on your life. I don't get ulcers and I don't give them. I don't brood over anything.

Just that morning, there was a girl on the set who was fretting because she was getting "forgot." I told her, 'in three days, you will have forgotten all about it. And if she should push the (bomb) button, you won't remember anything about it.'"

Debbie admitted she was starting her own enterprises for the same reason other stars have done so: To ensure some artistic freedom and to play some parts loot for that day when her services are not so much in demand.

"I don't intend to be the girl producer," she said, "if will help work on properties and assist in planning, but I'll hire producers who know what they're doing.

"My company will produce pictures, not necessarily with me in them. I'll also work out partnership deals with other companies. The first one is Tony Curtis has done with pictures like The Perfect Furlough. I also have a deal with Perlberg - Seaton for pictures at a straight 10 per cent of the gross.

I remarked that I wasn't above asking impertinent questions and she told one at her: Does all this business activity take the fun out of love?

"Could be," she replied frankly. "I'm not thinking much of love right now—romantic love. I have the love of my children, of my family, of my close friends. But as far as looking for romance, it's not for me. I'm not ready for it yet."

CHECK TV ADS

NEW YORK (AP) — Certain television specials have been investigated by District Attorney Frank S. Hogan for possible perjury and some action may result, a spokesman for Hogan said Saturday. The commercials were not identified.

TV—Radio Column

Debbie Reynolds Not Seeking Romance at Present Time

By BOB THOMAS

HOLLYWOOD (AP) — Now it's Debbie Reynolds, girl tycoon.

Recently she proved that she can make million - dollar takeoffs. That was the year she announced for her to do three TV specials in three years for ABC. They will be produced by her own company, Harman Productions, named after her mother's maiden name.

She also announced the purchase of a film property to be produced by her company. Debbie is president of the firm, as well as heading the Carrie Music Company, named for her daughter.

All this, plus conducting the busiest acting career of any Hollywood actress and being president of the Thalians, charity group of the young film colony. Significantly, I met her on the set of her new film, The Rat Race. I don't know the race she was running wouldn't result in ulcers.

NO ULCERS HERE

"Who me?" she laughed. "Not on your life. I don't get ulcers and I don't give them. I don't brood over anything.

Just that morning, there was a girl on the set who was fretting because she was getting "forgot." I told her, 'in three days, you will have forgotten all about it. And if she should push the (bomb) button, you won't remember anything about it.'"

Debbie admitted she was starting her own enterprises for the same reason other stars have done so: To ensure some artistic freedom and to play some parts loot for that day when her services are not so much in demand.

"I don't intend to be the girl producer," she said, "if will help work on properties and assist in planning, but I'll hire producers who know what they're doing.

"My company will produce pictures, not necessarily with me in them. I'll also work out partnership deals with other companies. The first one is Tony Curtis has done with pictures like The Perfect Furlough. I also have a deal with Perlberg - Seaton for pictures at a straight 10 per cent of the gross.

I remarked that I wasn't above asking impertinent questions and she told one at her: Does all this business activity take the fun out of love?

"Could be," she replied frankly. "I'm not thinking much of love right now—romantic love. I have the love of my children, of my family, of my close friends. But as far as looking for romance, it's not for me. I'm not ready for it yet."

CHECK TV ADS

NEW YORK (AP) — Certain television specials have been investigated by District Attorney Frank S. Hogan for possible perjury and some action may result, a spokesman for Hogan said Saturday. The commercials were not identified.

THEATRE FEATURE TIMES

AT THE HILLS — Robert Mitchum, Stanley Baker, Gia Scala, Elizabeth Sellars in MOBY "The Angry Hills" 2.35-7.25-9.55

AT THE McCARTHY — "Pillow Talk", in Chanalscope and Color, Rock Hudson, Doris Day, Tony Randall, Thelma Ritter. 2.20-7.10-9.30.

AT THE PARK — "Battle Flame", Scott Brady, Elaine Edwards, Robert Shaw, 7.15-11.15 — "Surrender Hell", Keith Andes, Susan Cabot, 5.00. Last complete show 4.55.

NOW
AMAZING ADVENTURES OF A LONE AMERICAN IN A LAND OF VIOLENCE!
ROBERT MITCHUM
The ANGRY HILLS
STANLEY BAKER · ELISABETH MUELLER · GIA SCALA
Adult Entertainment
CINEMASCOPE
METROCOLOR
Belle THEATRE
FAMOUS PLAYERS
CANADIAN
2.30
8.45
PLEASE NOTE: Matinee on Wednesday begins 1.30

FIRST BELLEVILLE SHOWINGS!
NOW Thru WEDNESDAY!
SEARING BATTLE THRILLS!
The shock-scorched Diary of Lieut. Blackburn, who led the U. S. A.'s secret Army of Headhunters!
Surrender HELL!
KEITH ANDES · SUSAN CABOT
PARAMOUNT
FEMALE CAPTIVES OF THE CHINESE REDS!
BATTLE FLAME
SCOTT BRADY
Park
COMPLETE SHOWS AT 7.05 & 8.30

Boys' & Girls' SPECIAL WED'Y MATINEE 1.30
WO-8 6066
BELLE
Shows Matinee Only Starts 1.30
Warm Comfort — Children 25c
TOMORROW - WED'Y MATINEE ONLY
Fast-Paced Adventure!
ROBERT MITCHUM in
"THE ANGRY HILLS"
STANLEY BAKER · GIA SCALA
(Adult Entertainment)
and
"Ma and Pa Kettle" Gal in Fur Hilt
MARJORIE MAIN · CHUCK WOLFE
"RICOCHET ROMANCE"
Droopy Cartoon & 2 Sleepers

MILD - COOL
EVEN BURNING
VOGUE
CIGARETTE TOBACCO
IN THE CONVENIENT
25c
PACKAGE
Suggested Price

Held Over TODAY - WED.
...it's WHAT GOES ON WHEN THE LIGHTS GO OFF!
ROCK HUDSON · DORIS DAY · PILLOW TALK
TONY RANDALL · THELMA RITTER
AN ARWIN PRODUCTION
NICK ADAMS · MAMIE VAN · JULIA MEADE
A UNIVERSAL-INTERNATIONAL RELEASE
in Eastman COLOR · CINEMASCOPE · ADULT
DAILY at 2.00 7.00-9.00
McCARTHY
SMOKE IN-THE LODGE

REPAIRS
To All Radios
CAR RADIOS
No Parking Worries
CIRCLE TV SERVICE
(BELLEVILLE) LTD.
257 Dundas St. E., Trenton (722)

NEXT ATTRACTION — BELLE THEATRE

A Sweetheart of a Cast — A Honey of a Picture!

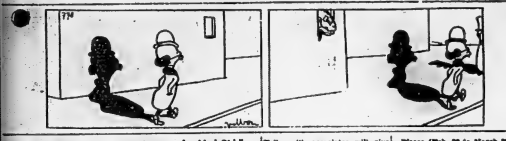

Astrological Forecast

By CARROLL RIGHTER
Tuesday, November 11

General Tendencies: The day's time is unusually good for taking a new and fresh approach to your problems and modernizing and streamlining them. This applies to creative ideas, pleasures and entertainment as well as usual routines. Then tonight make sure you do think out a new plan, policy that can better you greatly.

Aries (March 21 to April 19)— If you labor diligently now, you can get the recognition you want and advance commensurate with your worth. Be methodical. P.M. is excellent for any romantic leanings or any amusements that appeal to you.

Taurus (April 20 to May 20)— You can increase the harmony within own home if you spend a few dollars on accessory modern gadgets or practical and artistic embellishments. P.M. entertain at abode and think out ways to make members of family happier. Be good.

Gemini (May 21 to June 21)— The wisest thing you can do now is contact those persons who can be of real help to you, who can help you get ahead much faster. Also fine for travel. Be alert and kind with others, too. P.M. is fine for fun and frolic.

Cancer Children (June 22 to July 21) — Now you know just how you can make a favorable impression upon higher-ups and influential persons. Learn to think and act with the right people. Good day to get your point higher, too, and advance in any creative endeavor.

Leo (July 2 to Aug. 21)—Surely your best day in some time to be off to the places where you can get that important data you need and make many fine connections. This will spell early progress. You can get backing if you go to the right people for backing.

Virgo (Aug. 22 to Sept. 22) — You are ordinarily concerned with the minutiae so much that you often fail to look at the truly big issues at hand, or fail to see the complete picture. Be wise today, and do just the opposite. You can realize far greater returns.

Libra (Sept. 23 to Oct. 23) — Talks with associates will give you a far better picture of how to gain your objectives more easily and faster. Consult with good comrades, too, and make fine new contacts. Grow.

Scorpio (Oct. 24 to Nov. 21)— By laboring diligently and efficiently today, you can make real progress toward your goals, whether in personal or business affairs. Get in order. Consult with higher-ups for best results.

Sagittarius (Nov. 22 to Dec. 21) Is properly attuned astrologically if you arise feeling very bright and happy. You can put in a very fine day's work and in P.M. still be rarin' to go. Have a very good time at the pleasures of your choice. Be merry.

Capricorn (Dec. 22 to Jan. 20) Follow that intuition to act more boldly now. Also, consult with kin, who have good ideas that will help you get ahead. Follow advice immediately. You can begin a real uptrend now through earnest application.

Aquarius (Jan. 21 to Feb. 19)— Fine day to learn just how much assistance and co-operation you can get from regular comrades in that good venture you have in mind. Give them the highlights of your ideas, but go into little detail. P.M. enjoy good friend.

Pisces (Feb. 20 to March 20)— You are alert to ways for increasing abundance now and investing more wisely. Also, be grateful for any practical ideas that are extended to you by friends or associates. P.M. look after health, especially eyesight.

If your child is born today . . . The delightful little child born today will possess such charm that everyone will be drawn to your little charmer. However, you must early teach to smile more. Also, give courses that will bring your youngster before the general public. Education learned are a must here. There is a good deal of the pioneer in his nature, and real success is possible as such in any field, even in finance.

Daily Crossword Puzzle

ACROSS

1 Goal.
5 Musical instrument.
10 Construction beam.
14 Type of recording.
15 Work of a fraud.
16 Former Italian Premier.
17 Heroin.
18 Little old man of folklore.
20 Yeakes from Oklahoma.
22 Fall of seal: Colloq.
23 Made of cereal straw.
25 "Unaccustomed as . . . . . ": 2 words.
26 Frame of mind.
28 Cat-o'-nine-tails.
31 Chinese name.
33 Cooking directive.
36 Certain ballplayers, for short.
38 Dry dirt.
39 Short notes.
41 Spoil.
42 Name of N.Y.C. Mayor's Mansion.
44 Wassail.
45 Touching.
47 Election issue: 2 words.
49 Where Possible is: Abbr.
50 Brilliance.
51 Symbol of a hearty welcome: 2 words.
55 Beneficial.
59 Plimsoll marks.
61 Money in the Cave Umberto.
62 Zesty quiles.
63 Schoolgirl, in France.
66 Cave question.
67 All ——— (every body): 2 words.

DOWN

1 Prow.
2 Family member.
3 ——, sirree (ready to fight).
4 Clergyman.
5 Art shop purchase.
6 Fury.
7 Poplar tree.
8 Norse goddess.
9 Former.
10 Hawk-hearted.
11 Pastoral sounds.
12 Marsh fever.
13 Millstone support.
19 Coy.
21 Scotch landowner.
24 Armed guard.
26 Sophisticated.
27 Hindu of Kshatriya the "Shrew."
28 Sauered product.
29 Medicinal plant.
30 Mixed Fib of Leyte.
31 Roman matron's robe.
32 Rahr city.
34 Raiment of a French song.
35 Massage skillfully.
37 Seaside hills of the West.
40 Keenly.
43 Treated unkindly.
46 Former state of Bombay.
48 ——— Lanka.
49 Verdi opera.
50 Feudal servitors.
52 Hindu caveat: 2 weird syl.
53 King of Crocus.
54 Caesar's "Yes, indeed."
56 Italian name of Greek island.
57 Heritable land, in Scots system.
58 Language of Pakistan.
60 Crustacean.
60 "The stag at ———."

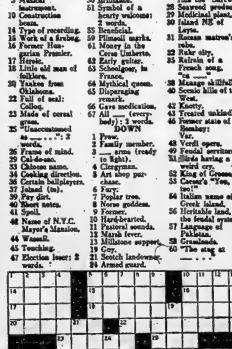

(ADVT.)

HOW YOUR LIVER BILE HELPS BREAK DOWN FATS

IN THE DIGESTIVE TRACT

Laboratory tests have now proved that liver bile emulsifies fats . . . actually breaks them down. It is an established fact that when liver bile is added to fatty solids, the fats are broken down and form a smooth, easy-flowing mix.

In your digestive tract, liver bile helps break down fats the same way. Many of the foods you eat reach the digestive tract as undigested fatty solids. Your golden liver bile helps break down these fats . . . for easier and more complete digestion.

Carter's Little Liver Pills* contain the formula of vegetable ingredients known irregularity quickly and effectively. At the same time, it actually improves the flow of liver bile needed to break down fats in your digestive tract.

So when you feel sluggish, headachy, nervous and need a laxative, take Carter's Little Liver Pills.

Insist on Carter's Little Liver Pills. Get Carter's Little Liver Pills today!

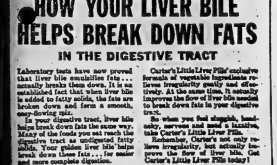

LOST • RENT • SELL • BUY • HIRE • TRADE

"YOU'LL FIND IT IN THE WANT ADS!"

FOUND • SERVICE • EMPLOYMENT • PERSONAL

WANTED - MALE

WANTED, CHEESEMAKER, BY Forest Mills Cheese Association, for season 1960, April to November. Modern factory. Free house and garden. Close to store and School. Apply T. E. Richmond, Roblin, Ontario. N10-3t

PART-TIME WATKINS ROUTE available. Average $2.50 per hour. Box 14, Ontario Intelligencer.

GET READY FOR CHRISTMAS! Dealers don't be satisfied with a small income when you can earn big money with our complete line including gift sets, vitamins, tonics, cosmetics, culinary extracts etc. Get yourself all lined up for those Christmas $ $ $ With Familex, big commission, bonus, gifts, etc. Dept. R. 2, 1600 Delorimier, Montreal.

SALESMAN FOR NATIONALLY known line of food processing equipment and store refrigeration in Kingston, Peterborough district. Car essential. Above-average earnings possible through commission selling. Apply by letter or in person Berkel Products Company Limited, 2180 Bloor Street W., Toronto. N9-6t

YOUNG MAN OVER 18

TO TRAVEL CANADA COAST TO COAST IMMEDIATELY

For large outdoor advertising group, introducing literary combination offer. Experience not necessary. Must be neat, single and willing to learn. Liberal weekly guarantee against drawing account. Commission and bonus. Exceptional future. New car supplied. Only those desirous of a career in sales need apply.

APPLY TUESDAY, NOVEMBER 10th

E. G. BELL

QUEEN'S HOTEL, Belleville

Between 10-12, 1.30-4.30 and 6.30-8 P.M.

N9-2t

DO YOU HAVE SALES ABILITY?

Two career opportunities for men residing in Belleville area are available with aggressive and successful branch of the Canada Life Assurance Company

Applicants will be given aptitude tests to determine suitability and must meet Company's requirements.

The men selected will receive extensive professional training and opportunity for unlimited earnings. Guaranteed starting income. Comprehensive Group and Pension Plan.

If you have initiative and are above average in ability, call the Office of The Manager, B. T. Trenouth at WO 8-9008 for personal interview.

N6-4t

WANTED - FEMALE

WOMAN, TO MIND INFANT, ON East Hill, 5 mornings weekly, light housework. Must be reliable. Box 11, Ontario Intelligencer. N10-3t

EXPERIENCED WAITRESS, nights, also part-time. Apply in person only, Silver Restaurant. N10-3t

WOMAN, TO LOOK AFTER HOUSE on farm and cook for three men. WO 8-5069. N9-3t

CLERK-STENO REQUIRED FOR Shoe Manufacturing Co. Apply Elaine Foot Wear (Stirling) Ltd., Stirling, Ontario. N9-3t

WOMAN, TO LOOK AFTER HOME, 2 adults. A widow preferred. Live in. Box 110, Ontario Intelligencer. N7-3t

EXPERIENCED WAITRESS. NEAT appearance. Apply in person, Belmont Restaurant, 280 Front St. O22-tf

YOUNG LADIES 19 to 23

To be hired and trained in Belleville as advertising agents for large publishing company. Will be expected to travel if suited. Must be neat, like meeting the public, and want a better than average income. Transportation supplied, licence an asset but not necessary. Salary plus commission and bonus to qualified applicants.

APPLY TUESDAY NOVEMBER 10th

MISS P. COLEMAN

QUEEN'S HOTEL, Belleville

Between 10-12, and 1.30-4.30 P.M.

N9-2t

WANTED MALE OR FEMALE

LADIES OR MEN, COULD YOU spare 3 evenings a week to earn approximately $30 per week selling Ronald Plastics? Box 12, Ontario Intelligencer. N10-3t

WANTED

PIANO BENCH, BY MAC McGRIMmon, your family photographer. WO 8-7996. N10-6t

TO BUY: DRY STRAW. LOOSE OR baled. 884 Stirling. N10-3t

STUDENT DESIRES ROOM AND board in exchange for light household duties. WO 8-7788 after 5. N9-3t

LARGE GARAGE OR SMALL warehouse. Suitable for storing 2 or more cars. WO 8-6101. N7-3t

FURNISHED FARM TO RENT OR work on shares, with option to buy. Honest non-drinker. Box 91, Ontario Intelligencer. N5-6t

GARDENS TO PLOW. FORD SYStem. WO 8-3408. O5-1m

PIANOS, TEN ANY MAKE OR size. Will pay cash State make and price. Box 104, Ontario Intelligencer. O29-1m

USED PRESSURE SYSTEMS ON new Beatty or Monarch pumps Complete stock of parts and repair service Pringle and Cooper A16-et-tf

EMPLOYMENT WANTED

RELIABLE WOMAN DESIRES baby-sitting in evenings. Must supply transportation. WO 2-1629. N10-3t

DIXON'S RUG AND UPHOLSTERY Cleaning Cleaned in your home or at our plant. Trenton EX 2-7060; Belleville WO 8-0728 Jy7-tf

ACCOMMODATION WANTED

FURNISHED APARTMENT OR house with 2 or more bedrooms, in or near Belleville, for December or January. Write Stan Hagerman, Box 108, Ontario Intelligencer. N3-tf

WANTED: APARTMENTS AND houses to rent Contact Yanover Realty, WO 2-4246. Office 247 Dufferin. O20-1m

TO LET

DOWNSTAIRS, SELF-CONTAINED 2-bedroom apartment. Living room, kitchen and bath. Lots of cupboards and closet space. Space heater. East Hill. Available December 1. WO 2-3905. N10-3t

EAST HILL, NICE DISTRICT, FOUR rooms and large bath, refrigerator and stove. Heated. $73 monthly. WO 8-7962. N10-6t

2-BEDROOM APARTMENT, CENTrally located in choice residential district on East Hill, only 4 blocks from downtown. This apartment is completely self-contained and includes large living room, separate dining area, ultra-modern kitchen with brand new stove and refrigerator, 4-piece ceramic tile bathroom and 2 family-sized bedrooms. Services provided include automatic washer and dryer in basement, TV antenna, heat and hot water, ample parking and play area for children. Monthly rent for this luxury suite only $120.00. Immediate possession. Call WO 8-6193 N9-6t

1 FURNISHED, HEATED, DOWNstairs bedroom. Centrally located. WO 2-3102. N10-3t

3-ROOM APARTMENT AND BATH. Heated. WO 2-0161 or 342 North Front Street. N10-2t

BEDROOM, SINGLE OR DOUBLE. Gentlemen. Central. Privileges. Garage. WO 8-9063.

MODERN, SELF-CONTAINED, 3-room apartment. Automatic heat. Sunporch and bathroom. WO 8-5890. N10-3t

2½ - ROOM APARTMENT AT Maple Court. Suitable for couple or two working girls. Equipped with stove and refrigerator, full laundry room facilities, parking area. WO 2-6088; evenings after 5 WO 2-0513. N10-tf

3 FURNISHED LIGHT HOUSEkeeping rooms. Immediate possession WO 8-8936. N10-3t

LARGE 2-BEDROOM APARTMENT. TV hookup, Garage, East Hill. WO 2-4336 after 6.

FURNISHED FRONT BEDROOM. East Hill. Near two bus stops. Linen supplied. Kitchen privileges. WO 2-3015. N10-6t

LARGE, FURNISHED, HEATED front room, single or double. South Park Street. WO 8-3614 after 5 p.m. N10-3t

3 ROOMS, UNHEATED, GROUND floor. Share bath. Reasonable. WO 8-8217, 1 to 6 p.m. N10-3t

NEWLY DECORATED 2-BEDROOM apartment. Air conditioned. Large kitchen and living room, 3-piece bath, hot water heating, refrigerator, TV antenna and drapes. Private entrance. Seen by appointment only. WO 8-5632. N9-3t

3 ROOMS, SEMI-DETACHED, WITH dinette. Modern conveniences. WO 8-8538 between 5-8 p.m. N7-3t

SELF - CONTAINED, GROUND floor apartment. Separate entrance. WO 8-8434 after 5. N7-3t

OFF WEST BRIDGE, ROOM, WITH cooking privileges. WO 2-3236. N7-1m

FURNISHED BEDROOM AND KITchenette. Downtown. Heated. Hydro and linen supplied. Phone WO 2-3035. N7-1w

SELF-CONTAINED, 4-ROOM UPPER duplex. Unheated. Unfurnished. Sinclair Street, $50. WO 8-6510. N5-tf

HEATED, UNFURNISHED KITCHen, bed-sitting room; downtown; newly decorated; $43 monthly. WO 2-3356. N4-6t

ROOMS FOR SLEEPING, BY night or week; single or double Phone WO 8-8332. N6-1m

FURNISHED, HEATED, FRONT bedroom, with kitchen privileges. On East Hill. Call WO 8-9293 after 5 p.m. O30-tf

AVAILABLE NOVEMBER 1ST. ONE of Belleville's outstanding apartments Ground floor, self-contained, large living and dining rooms. Heated. Rent $130 including hydro WO 2-1147 for appointment. O29-tf

BRIGHT, WARM, WELL FURNISHed room, suit 2 gentlemen Also 1 single. Private home. 34 North Front Street. O28-3w

GROUND FLOOR, WELL DECORated 4-room, heated apartment. Garage Central, TV outlet. WO 2-3169 after 6 p.m. O27-tf

4-ROOM WELL-FURNISHED, NICEly decorated self-contained apartment. Modern bath and kitchen. Heated, Central, with garage. WO 2-3169 after 6 p.m. O27-tf

APARTMENTS AND HOUSES TO rent. Contact Yanover Realty, WO 2-4246. Office 247 Dufferin Ave. O20-1m

A HOME AWAY FROM HOME Y.M.C.A. 20 Campbell St Single rooms Reasonable rates S5-tf

ONE OR TWO NICELY FURNISHED rooms, well heated. Each with private bathroom and entrance. Also maid service. Suitable for ladies or gentlemen. Blue Inn Motel, Trent Road. WO 2-0072. O29-tf

MODERN HEATED APARTMENT Three rooms bath refrigerator heavy duty stove, tile, floors Downtown WO 8-3110. S16-tf

COMFORTABLY FURNISHED BEDroom. East Hill Central to downtown and bus. Gentleman preferred. WO 8-8588. N9-2t

UNFURNISHED, 4-ROOM, SELF-contained apartment 3-piece bath. Unheated. Central. WO 2-4918. N9-tf

SIX-ROOM, HEATED, SEMI-ATTACHED HOUSE

Garage. Available immediately. $100. per month. On East Moira Street, Belleville.

Apply: S. SPRINGER, 108 Princess Street, Kingston

N5-tf

Warehouse Space

BRIGHTON

Up to 19,000 sq. ft. Fully insulated or heated. Low rates.

PHONE WO 8-3329

N4-tf

TO LET

4-ROOM APARTMENT, BUILT-IN cupboards, large bathroom, private entrance. Available immediately West Hill. WO 8-7624. N10-6t

3 BEDROOMS, DINING ROOM, living room, kitchen. Ten miles from city. $35 monthly. S. H. Wilson, Real Estate, WO 2-4281. N10-13

MODERN THREE-ROOM, HEATED apartment, Ground floor. Newly decorated. Stove and refrigerator. Laundry facilities. $75. Apply Jack Allin, Insurance, WO 8-8136. N10-3t

ROOM AND BOARD, CLOSE TO downtown, WO 2-3367. N9-6t

3-ROOM APARTMENT, ON TRENT Road. Heated. WO 2-2462. N9-2t

7-ROOM HOUSE, ON EAST HILL Available now. WO 8-6741. N9-3t

FOR SALE

BOY'S CAR COAT, SWEATER, shirts, 14; girl's coat, jacket, 12T; boy's skates, 10. WO 8-8942. N10-3t

ONE FULL-LENGTH SWING-BACK muskrat coat, medium size, good condition; one small size brown caracul. WO 2-3948.

2 LADIES' COATS, 1 GREY, SIZE 16-18, red, 12 to 14. WO 8-8906. N10-3t

BROWN FUR JACKET, SIZE 16. Girl's red snowsuit, size 4. WO 2-2119.

ONE GREY KIDSKIN COAT, SIZE sixteen, Excellent condition. WO 8-8458.

PERMASEAL ALUMINUM PROducts offer you the impossible until November 14th only. Combination storm and screen windows, regardless of size, $19.95 installed. Combination storm and screen self-storing doors, installed, fully equipped with grill and initial, $49.50. Terms may be arranged by your salesman. Phone Madoc 611-R-4, or write Eldorado, Ontario. N3-24t

LOT FOR SALE, WO 8-6977 AFTER six. N7-3t

STOVE AND FURNACE OIL delivered in Belleville and district Rosebush Bros WO 2-3229 Tanks for sale M3-tf

WATER FOR CISTERN AND WELL 1,000 gallons $8. Half load $4.50. WO 2-6167 A23-tf

McINTOSH, SNOWS, SPYS, FANCY and Cee grades. Fifty cents, up. Fresh cider. Gordon Garrison, WO 2-4796. N3-6t

SKATES, NEW AND USED. TOTS', figure, and hockey skates. Skates sharpened. Cooke's Keys and Bicycles, 142 Front Street. N4-1m

HAND-CROCHETED LACE TABLEcloth 60 x 72. Price $30. Bloomfield GR 6-3011.

RADIATOR REPAIRS TO ALL makes of automotive and industrial radiators For prompt repairs at reasonable prices, try Foley Foundry & Machine Co. Ltd., 364 Front St. Phone WO 8-3791. S29-ev-tu-th-s-tf

MOVIE PROJECTORS TO RENT BY day or week. Be wise! Call in and reserve a projector for the night you want it. O'Connor's Jewel Box. S17-ev-tu-th-s-tf

TRANSISTOR CAR RADIOS, INstalled in almost any 12 volt car, domestic or foreign. $54.95. Dominion Tire Stores, 14 Bridge Street West. O27-ev-tu-tf

FLOWERS

Express it more lovingly. Potted or Cut 'Mums, Plants, Wedding, Hospital, Funeral Arrangements. For quality and service, please remember

WARKENTIN'S GREENHOUSES

Drive out, or Phone WO 2-3011

N3-1m

ELECTRIC ROOM HEATERS

660 watt elements. Only $4.79, and other models at big savings. Fully guaranteed.

CANADIAN TIRE

WO 8-6701

Storm Windows

Permaseal Aluminum Combination Screen and Storm Self-Storing Windows, regardless of size

$19.95

DOORS - $49.95

Grill and Initial

J. BEGLEY & SON

384 Front Street, Phone WO 8-6148

N4-6t

BICYCLE REPAIRS

FAST EFFICIENT SERVICE ON ALL MAKES

— PICK-UP AND DELIVERY —

STEPHEN LICENCE

Limited

C.C.M. & RALEIGH DEALER

290 FRONT ST. — WO 8-8363

M13-evtu-tf

POULTRY

LIVE POULTRY WANTED TO BUY

HARROWSMITH 68-W

PHONE, CLAUDE SNYDER (Toll charge)

J22-eth-tf

FOR SALE

4-BURNER MOFFAT ELECTRIC range. Very reasonable. WO 2-4434.

TWIN STROLLER, PERFECT CONdition; child's white figure skates, size ten, $2.50. WO 8-7023.

USED SKATES, SHARPENED. Ready for action, Exchange Stephen Licence, 290 Front St. N10-tf

ROYAL BLUE VELVET MATERNity suit, size sixteen, worn twice, ten dollars, 69 McDonald Gardens, WO 2-0366.

LARGE OIL BURNER, WITH TANK and circulator and vent pipe, $30. WO 2-1881. N10-3t

21" SYLVANIA TV SET, FLOOR model, will accept older TV as trade-in, $150; one Underwood typewriter, $20; one small closed-in steel trailer with ladder rack on top, approximately 4' x 7' at $85. Apply 167 Dundas Street West, Belleville.

12 x 12 OVERHEAD WILCOX DOOR, Elliott Motors, 24 Dundas West. WO 2-4385. N10-3t

FINDLAY HEAVY DUTY RANGE. Good condition. WO 2-1939. N10-2t

THREE 45-GALLON OIL DRUMS, with taps, $15. WO 8-7381. N10-2t

1 WOODEN HIGH-CHAIR, WITH pads; woman's black winter coat, size 12 or 14, like new; rangette. WO 2-0328 after 5.30. N10-2t

PROJECTOR — KODAK, FOR COLored slides. Air cooled, manual slide, 1,000 watt, leather case. Perfect condition. Original price $230. Asking price $85. Phone WO 2-4813 after 6 p.m. N10-tf

GOOD USED COOK STOVE, WOOD or coal. WO 2-3236 after 6.

LEAF SPRINGS

Same as original equipment quality for most cars and trucks. Chevrolet 1955 to '56 — $19.40 pair. We install.

CANADIAN TIRE

WO 8-6701

REBUILT AND RECOVERED, TWO-piece chesterfield suites, with foam rubber cushions $125. Five year guarantee. Call Frankford 218, Famous Furniture Upholstery. O19-2m

USED TIRES, MOST SIZES, $2 and up. Uptown Tire and Battery 301 Pinnacle St. WO 2-2608. O3-tf

BEEF AND PORK BY THE quarter. Cut up for deep-freeze under inspection. Omar Chisholm Phone WO 8-9850 S26-tf

NEW AND USED GUNS. BOUGHT, sold, traded and repaired. Kelly's Sport Shop. 343 North Front St. WO 2-0568. A19-tf

C.C.M. BICYCLES AND TRIcycles on time Use our easy budget plan. No finance company involved. Uptown Tire and Battery, 301 Pinnacle St. WO 2-2608. A7-tf

VACUUM CLEANER REPAIRS ALL makes parts attachments brushes, hoses Guaranteed re-built machines WO 8-9137 M3-tf

BICYCLES, TRICYCLES. SALES and repairs Pick-up and delivery WO 8-9579. Cooke's. Opposite Park Theatre O19-1m

FALL AND WINTER CLOTHING and shoes for men, women and children. H Curson, 75 Dundas East. New and used clothing. O13-1m

DON'T BE FOOLED BY BARGAIN PRICED Aluminum Windows

ALWAYS LOOK FOR THESE FEATURES:

1—Do they have nylon brush cushions to prevent rattle and air leaks?

2—Can you remove the glass from the inside without the bother of first removing the side tracks?

3—Can you replace broken glass without taking the aluminum frame apart and probably ruining it in the process?

4—Can you be sure of a good installation job and good service on your windows if required?

Our windows HAVE these four important features and the price is only a dollar per feature more — (Average window $25.00 installed.)

Call us for a free estimate on your aluminum storm window and door requirements.

Bruce May Mfg.

38 Dussek Street — WO 8-6060

FOR SALE

HEREFORD BULL CALF, ELIGIBLE for registration. Twenty young ewes, cross-bred. Madoc 600-R-22, H. Barker, Eldorado. N9-3t

AUTOMATIC DAMPER CONTROL, complete, for coal furnace, $15. Apartment size oil burner, like new, $25. Coal and wood stove, $5. WO 2-3022, WO 2-3465 evenings. N9-3t

FIVE GIRLS' DRESSES, 10-12; ONE winter coat, size 12. WO 2-1501. N9-3t

APPLES: McINTOSH AND DELICious, $1.00, Snows 50c. L. Trupp, WO 2-3736. N9-3t

TWO WINTER COATS, GIRLS', size 12; snow suit, size three, Good condition. WO 2-4197. N9-3t

THREE USED WOOD STORM SASH size 32 x 55 and three screens with same; one used tire, 670 x 15, aluminum door, new, for 34 x 80 opening. Call at 74 Hastings Drive. N9-3t

MEDIUM SIZE COLEMAN OIL heater, with stove pipes, $43. WO 2-3017. N9-3t

USED KELVINATOR REFRIGERAtor, 9 cu. ft., excellent condition, $89. Low down payment. Easy terms. Deline Annex, 280 Coleman Street. N9-3t

MARCONI COMBINATION RADIOphonograph. Used. 3-speed. Excellent condition, $79.50. Easy terms. Low down payment. Deline's Annex, 280 Coleman Street. N9-3t

DOMESTIC CONROY CONVERSION oil burner, all controls, excellent condition, $85. WO 2-2131. N7-3t

GIRL'S C.C.M. BICYCLE; FIGURE skates, size 8. Like new. WO 2-4413. N5-6t

CHRISTMAS CARDS. FEATURED special fifty cards for 98c. Many other selections to choose from including religious and children's cards. Schryver's Pharmacy, 214 Front Street, WO 8-8128. Free delivery. N3-1m

ASSORTED TROPICAL FISH. GOOD supply of food snails and plants. WO 8-7311. O16-1m

PORTABLE TYPEWRITERS

Before You Buy — See and Try

OLYMPIA from $84.50

O'Neil Sales Limited

115 Front Street

WO 2-5329

O2-ev-tu-f-s-tf

PETS FOR SALE

BOXER PUPPIES, THOROUGHbred. Registered. Ten weeks old. Beauties. Order now for Christmas. WO 2-3705. N9-2t

AUTOMOTIVE

'34 PONTIAC SEDAN, DELUXE Good condition. Cheap for quick sale. Can accept terms, WO 8-7805. N10-2t

1933 DODGE 4-DOOR SEDAN, LOW mileage Excellent condition. Price reasonable. Must be seen to be appreciated. Apply Sharland Sunoco Service Station. N10-3t

'33 CUSTOM FORD, OVERDRIVE. Excellent condition. Very reasonable. WO 2-6083. N10-3t

1947 CHEVROLET, FLEETLINE. Nearly new tires. WO 8-6261 after six.

REG. $10.50, FALL SPECIAL $7.95 Front end alignment, John Bean Visualite, the new modern equipment. Alemite electronic wheel balancing. Canadian Tire. N10-tf

1934 FORD, RADIO, WHITEWALLS. Winterized. Low mileage. Best offer. WO 8-8437 after 5. N10-3t

WILL PAY CASH FOR GOOD clean cars. Wellbanks Auto Sales 133 James Street. O29-1m

'48 PLYMOUTH COUPE, GOOD condition. Reasonably priced. WO 8-0670 after six on weekends. N9-3t

'31 G.M.C. HALF-TON TRUCK, $225 L. Trupp. WO 2-3736. N9-3t

SAVE ON BRAND NEW TRUCKS GMC 20% Discount

WEAVER MOTORS

TRENTON

PONTIAC - BUICK DEALER

OPEN TO 9 P.M.

N3-ev-tu-th-f-tf

AUTOMOTIVE

'52 CHEVROLET DELUXE. BEAUtiful finish. Radio. Extras. Terms WO 8-7985. N9-3t

1951 BUICK SEDAN, RADIO AND directionals. Automatic transmission. Motor, body in excellent condition. Reasonable. WO 2-8381 after 5 p.m. N9-3t

LEAVING THE COUNTRY SATURday, '47 Pontiac sedan, green, good condition, $125. Gordon Yearwood, WO 2-1453. N9-3t

FOR THE CAR YOU NEED TRY SCOTTY REID

USED CARS AT SPECIAL PRICES!

1957 METEOR Tudor, 6 cylinder, with radio and two-tone. Low mileage. Sharp!

$1,795.

1956 METEOR Tudor, 6 cylinder, with radio, Low mileage. Sharp!

$1,495.

1953 ANGLIA Tudor, 4 cylinder. In gleaming black.

$495.

1955 DODGE Regent Fordor, 6 cylinder. In top condition. Sharp!

$995.

1954 FORD Custom Fordor, V8, with automatic transmission.

$795.

1954 DODGE REGENT Fordor. Yours for only

$695.

1952 PONTIAC Fordor, with radio. Clean. A good buy at only

$495.

2 — 1931 FORDS

Make an Offer

SEE SCOTTY OR ROY AT

SCOTTY REID MOTORS

YOUR FORD-EDSEL-MONARCH-FALCON DEALER

IN SHANNONVILLE, ONT. PHONE WO 2-1777

REAL ESTATE FOR SALE

IF YOU LIKE INDIVIDUALITY IN A HOME MAY WE SHOW YOU 245 VICTORIA AVE.

Lot 112 x 130. Several large beautiful trees Eight attractively decorated rooms plus recreation room. Air conditioning. Gas heating. Two-car attached garage. Many extras. This home will be sold much below owner's cost. Inspection by appointment only.

EXCLUSIVE LISTING

C.D. Crosby

Insurance & Real Estate

Limited

PHONE WO 2-1110

NIGHTS: WO 2-1116 or WO 8-6076

W. J. McCormick Realty Ltd.

130 FRONT ST — DIAL WO 2-3237

BUNGALOW WITH DINING ROOM

BRAND NEW CLAY BRICK THREE-BEDROOM BUNGALOW featuring living room, separate dining room and kitchen with eating area. This home is equipped with aluminum storms and screens and has a natural fireplace in the downstairs recreation room. $2,000.00 down — the balance on one NHA mortgage at 6% interest. FULL PRICE $15,000.00.

LOW TAX AREA

THIS LOVELY BRICK BUNGALOW IS NICELY SITUATED ON A LARGE LOT WITH CLEAR VIEW OF THE BAY OF QUINTE. This home features a larger-than-usual living room with natural fireplace, and dining area. The large kitchen has lots of cupboards and family eating space. The windows in this home are situated to take advantage of the lovely view. The three bedrooms are all good sized. Full basement with laundry tubs. Forced air oil heat. We will be pleased to show you this one FULL PRICE $13,900.00. CO-OP LISTING.

LIST WITH McCORMICK

MEMBER OF BELLEVILLE AND DISTRICT REAL ESTATE BOARD

★ Evenings Call ★

MARY COLLING — WO 2-2271

ED. HAGERMAN — WO 8-8073

Associated with Lorne McDougall Insurance Agencies Limited

THE LITTLE WOMAN

"They make wonderful cleaning rags."

REAL ESTATE FOR SALE

SACRIFICE SALE

OPEN TO OFFERS. East Hill Brick Bungalow. Lovely condition, only 3 years old. Owner transferred, must sell. Financed by 5½% mortgage. No salary requirements.

$2,000 DOWN

4 BEDROOMS, $12,200. Central, East Hill. Large living room with open fireplace separate dining room, modern kitchen, den or playroom on ground floor. Hot water heating system. Garage. Bus service at door. Full basement. Laundry tubs and dryer.

$8,500. FULL PRICE

5-YEAR-OLD BUNGALOW. East Hill. Modern in every respect. Gleaming oak and tile floors. Newly decorated. At this price it won't last long.

INCOME PROPERTY

3-YEAR-OLD BUNGALOW with walk-in apartment. Completely self-contained. The owner's quarters comprise modern kitchen, separate dining room, 3 large bedrooms, 4-piece tiled bath, spacious living room, recreation room. Immaculate throughout. Oak and tile floors. Forced air oil heating. Asking price $14,700. Terms. Your Down Payment May Do. Let the apartment pay the expenses P.S.: Sundeck and attached garage.

DOUGLAS T. STORK

Real Estate Broker

Member Belleville Real Estate Board

241 DUNDAS ST. E. — WO 2-3297

— Salesman —

JIM CATHCART—WO 2-3332

DON CLARK — WO 2-3338

N9-2t

JOYCE WEEKEND SELECTIONS

136 EAST MOIRA — Brick three-bedroom home. Full basement, Oil heated. Garage. One mortgage to carry.

BLEECKER AVE—Large four-bedroom home in good residential district. Separate dining room, recreation room, garage.

NEW 3-BEDROOM BRICK SPLIT-LEVEL — 4-piece bath. Your choice of colors, tile, brick, roof shingles. $1,660.00 down.

VICTORIA AVE. — Close to Moira High School. Large with three bedrooms. Living room, dining area. 4-piece bath. Only $14,700.00. Small down payment.

220-ACRE FARM — At Lonsdale. Good timber. Water on tap. Good home. Excellent condition. "Will trade for house." Priced $7,900.00. $2,500.00 down.

DUNBAR ST. — New three-bedroom 2-storey Brick home. Quiet residential area. Close to schools and churches. "Let's trade houses." Priced at $14,500.00.

10 FAIRWAY AVE. — Outstanding three-bedroom Brick Bungalow. Carport. Recreation room. "Let's trade houses."

FOUR-BEDROOM BRICK — In older East Hill area. Two-car garage. $11,900.00.

LISTINGS URGENTLY WANTED

GERALD W. JOYCE

REAL ESTATE & INSURANCE MORTGAGE LOANS

25 CAMPBELL ST. — WO 2-5326

Member Belleville Real Estate Board

— Evenings Call —

DONALD BURR — WO 8-8304

HARRY MORRISON — WO 2-2304

GERALD JOYCE — WO 2-2023

TRENTON

HERB SIMROD — EX 2-8149

PICTON

ROSS PEARSOLL — GR 6-8619

REAL ESTATE FOR SALE

BUILDING LOT, ON AVONDALE Road. Apply J. A. Rapson, Avondale Road. N9-

FOX and FOX

Real Estate Brokers

BUNGALOW TYPE DUPLEX $14,700.

Grey Brick and Angel Stone exterior, living room, dining room, kitchen, 4 bedrooms and 4-piece bath on first floor, tile and hardwood floors, tastefully decorated. Basement is mostly above ground and contains kitchen, washroom with shower, laundry and three other rooms, all with tile floors. The lower apartment rents for $65 month. There is a garage and [illegible] included at this price. Down payment $3,300.

HOME IN THE COUNTRY $8,400.

2 storeys, with kitchen, dining room, living room, bedroom and bath on first floor and 2 bedrooms on 2nd floor. Hard and soft water. Full basement, oil furnace and garage. Low taxes. $1,000 down payment. Easy terms.

2-STOREY STUCCO HOME with large bedrooms, separate dining room, oil hot water heating, garage and good lot. Your down payment might be enough to place you in this very comfortable home.

JAMES FOX — MILDRED FOX

OFFICE:

87 QUEEN ST. BELLEVILLE

WO 2-3744

S. H. WILSON

Real Estate Broker

3-BEDROOM BRICK RANCH-STYLE DWELLING, located East En[d]. Living room, large kitchen, dining area, 4-piece bath. Full basement, forced air heating. Price $14,3[..] Down Payment $2,500.

THREE-BEDROOM RANCH-STYLE DWELLING. College Street area. Living room, kitchen, lots of cupboard space, hard and tile floors. Price $11,900. Down payment $2,0[..]

NOW IS THE TIME TO BUY YOUR SUMMER COTTAGE. One of the choice locations on Lake Ontario. New, of an unusual design. Two bedrooms, kitchen, living room with picture window. Partly furnished. Drinking water from spring. Good swimming. Only 18 miles from Belleville. Double lot. Priced for quick sale. Only $3,500. Down Payment $1,000.

10-ROOM BRICK DWELLING, approximately six miles from city. Modern throughout. Ten acres good fertile soil. House can be duplexed. Just off Cloverleaf. Price $20,000. Down Payment $5,000.

DOUBLE HOUSE, one block from Front Street, Good revenue. Well rented Twelve rooms with 2 bathrooms. Price $12,500. Down Payment, Make Offer.

LOCATED IN FRANKFORD, On 2-bedroom dwelling. Modern kitchen, large living room, bathroom. Full basement with furnace. Price $6,000. Down Payment, Make Offer.

3-ROOM BUNGALOW IN FRANKFORD, with bathroom, On large lot. Price $3,500. Down Payment $500.0[0]

5 ACRES OF LAND WITH EIGHT ROOM HOUSE, located on hard surfaced road, 8 miles from city. 4-piece bath. Full basement. Price $10,500. Down Payment $2,500.

LOCATED ON GEORGE STREET 8-room brick dwelling. Two sun porches. Oil, hot water heating. Estate to be settled. Make Offer.

CONNIE MILLER

Sales Representative

OFFICE: 282 COLEMAN STREET

WO 2-4281

N10-

MONEY TO LOAN

COAST TO COAST REAL ESTATE Ltd. Unlimited money loans. Ste[..] McNeil, district agent. WO 8-77[..] N10-

DOES THE PLACE WHERE YOU LIVE NEED ANTI-FREEZE?

If it does pick up the phone and call WO 2-4562. We will show you a selection of new H.H.A. homes fully insulated with weather protection. We will explain how easy it is to own one. Do the best of now only $1,500. DOWN

See us today for the beautiful 3-bedroom split level bungalow on the Old Highway 2 road just 2 miles from Belleville in the Bowen-Jeff Manor. Features 2 baths, panelled dining room, attached garage, fully insulated and weather stripped throughout, oil furnace and many extras. It is ready to move into now at $17,...

Gordon WOODS Real Estate

327 VICTORIA AVE. — WO 2-4562
Evenings Call —
GORDON DEVLIN — WO 2-4174
GORDON WOODS — WO 2-4562

TENDERS

ROAD SUPERINTENDENT

APPLICATIONS FOR ROAD SUPERINTENDENT FOR THE TOWNSHIP OF SIDNEY

Subject to state previous experience.

Salary expected for road superintendent.

Salary expected for supervising part time unsupervised accounts.

Applications to be in Clerk's Office, R.R. 2, Frankford, Ontario, by Nov. 16th, 1959.

Any application accepted to be subject to approval of Department of Highways.

Any applications not necessarily accepted.

Outside of province to be marked Applications re Superintendent.

Apply to:
Sidney Township,
Belleville R. R. 2, Ont.
613-968-6626
J. W. BAILEY,
Clerk.

MONEY TO LOAN

UNLIMITED MONEY LOANS—NO CITY AND FARM FOLKS

Money for anything and anywhere

Phone or Write Now
OPS INVESTMENTS LTD.
2605 Bloor St. West, Toronto
WA 3-3645 392-tfn

LOST

YELLOW PERSIAN KITTEN, VICINITY OF DUNDAS, Trenton. Answers to Tabby. WO 2-3826.

2 YEARLING HOLSTEIN HEIFERS, from herds on No. 2 highway, vicinity of Trenton. Apply East Hill Farm, Trenton, Ont. 2-3-1.
M10-3t

APPROXIMATELY FIFTY FEET OF heavy duty aluminum cord, vicinity Bayside Drive Trailer Park. Motor. Reward. Jimmy Elliott. Phone 7 Sidney. 2-3-1.

WALLET, TAN, LOST ON SATURDAY, vicinity Bowen. WO 2-4562.

BUSINESS OPPORTUNITIES

NATIONALLY ADVERTISED SEWING MACHINE COMPANY

Has at the Present Time FRANCHISE

Dealership OPENING

IN BELLEVILLE

GREAT OPPORTUNITY FOR APPLIANCE OR FURNITURE STORES FORMER SEWING MACHINE EXPERIENCED SALESMAN

For Further Information WRITE

NECCHI Sewing Machine Co.
Canada, Ltd.
3445 Park Ave. - Montreal
382-tfn

AUCTION SALE

Saturday, November 14th, at 1:30; Stanley Shaw, near Northside Area:

Davenport; chrome tables and chairs; patio lounge chairs; pair of driftwood lamps; dressers; chests; coal stove; bedding; sewing machine; kitchen cupboard; kitchen table and chairs; radio; clocks; bedding; trunks; laundry tubs; wood stove; kitchen cabinet; dishes; cooking utensils, etc.

Terms: Cash.

Jos. Lowe, owner.

CAMERON & HAROLD RUSSETT, Auctioneers.
PHONE WO 2-1861
M10-13-15

PERSONAL

BACKRITE TABLETS FOR THE kidneys, backache, sore back, etc. Get Green Drug Limited WO 2-5331.
NT-1tfn

BUSINESS Service DIRECTORY

ALUMINUM SALES AND SERVICES

Specializing in Aluminum Doors & Windows
DIAMOND
ALUMINUM SALES AND SERVICE
Operated by
JACK B. DIAMOND
Residence — WO 2-1080
R.R. 6 Belleville
A25-tf

W. E. HINDERSON
Aluminum Sales and Service
Aluminum Storms, Screens Doors, Combination Doors, Awnings
Also Siding and Aluminum Doors and Windows
FREE ESTIMATES
WO 8-7303 or WO 3-3944
M23-3m

AUTO PAINTING

BELL CREST AUTO BODY
R.R. 2 — WO 2-3709
Have Your Car Rejuvenated by Expert Auto Painters.
Modern Spray Booth and Equipment
WORK GUARANTEED
N16-tf

ACCOUNTANTS

F. A. R. MacFADDEN, C.A.
Licensed Municipal Auditor
217 PINNACLE ST.
Belleville - Ont.
PHONE WO 2-4952
V-tf-1

T. A. MACHOLD
PUBLIC ACCOUNTANT—AUDITOR
194 Dundas St.
(Corner Bridge Street)
PHONE WO 2-4761
RESIDENCE: WO 3-4736
S2-1y

KENNETH J. SODEN
PUBLIC ACCOUNTANT—AUDITOR
Belleville — WO 2-4644
A5-tf

GEO. A. WELCH and COMPANY
Chartered Accountants
BELLEVILLE
149 Pinnacle St.
W. S. STONE, C.A.,
—
T. H. IRVINE, C.A.
Ottawa - Cornwall - Picton
S2-1

ARCHITECTS

WATSON and WIEGAND
ARCHITECTS
124 PRINCE STREET
BELLEVILLE, ONT.
S6-tf

BOATS

ATTENTION BOAT OWNERS!
MARINE RAILWAY
Removable Wheelage
Custom Built Boats
Expert Repairs
RESCHERGE ARE BOOTH
Proprietor
BILL RHODENBISER
WO 2-4711 or WO 2-3781
S18-3m

SALES and SERVICE

ARKANSAS TRAVELLER
FETHERSTONHAUGH
PACKSHIPS
WEYMOUTH
MacDONALD
JOHNSON OUTBOARD
Sales and Service
LISTER DIESEL ENGINES
CANOE and RUNABOUTCRAFT
TRAILERS
Aluminum Docks
Portable Steel Docks
QUINTE MARINE
R.R. 6 Belleville
Phone Ebbth 8-4799 (no charge)
S18-3m

BUSES

BUS SERVICE TO TRENTON AND TRENTON AIR STATION
Leave Belleville
8.45 a.m. Rec. Sun. & Hol.
10.15 a.m. Daily
11.15 p.m. Daily
1.30 p.m. Daily
3.30 p.m. Daily
4.30 p.m. Exc. Sun. & Hol.
5.30 p.m. Daily
7.30 p.m. Daily
11.30 p.m. Daily
Buses Leave Riggs Service Centre
311 Pinnacle St. Phone WO 2-7700
CHARTER COACHES
RATHBUN BUS SERVICE LTD.
TRENTON, ONT. Phone 2-3053
G17-1tfn

CONSTRUCTION

V. L. CARD
CONSTRUCTION LTD.
Excavating - Trenching
Backfilling - Bulldozing
For Fast Efficient Service
CALL WO 2-5353
or
WO 2-4067
235-3mn

CONCRETE

467 Mulkey Bell Conveyor Concrete Mixer Attachment. For rent by day, with operator.
— Terms on Request —
W. R. BRADSHAW
Sidney
SIDNEY CONSTRUCTION
WO 8-8370
A36-3m

W. DANFORD and SON
All Types of Concrete Work, Machine Laid
Residential and Industrial
Repairs and Alterations
Trenching
Trenching and Sand Filling
PHONE WO 2-5622
C6-1y

McFARLAND READY-MIX
Concrete Products Company
POINTE BOND
Trenton
Trenton Phone 728 (collect to dial.)
Phone Belleville 702
WO 2-4561 or WO 2-4562
McFARLAND'S ITS GOOD!
FREE ESTIMATES
39-1y

CHIMNEYS

GEORGE RAILEY
CHIMNEYS REPAIRED AND REPOINTED
ROOFING — WATERPROOFING AND PAINTING
Free Estimates
All Work Guaranteed
WO 8-6095
N1-tf

CARBURETION

Specializing in Ignition, Carburetion, Generator, Starter and Electrical Service
WILSON'S
Specialized Tune-up Service
RAY WILSON, Proprietor
224A FRONT ST. — BELLEVILLE
WO 2-4618
M7-3m

CARPENTRY

FRAMING — TRIMMING
ALTERATIONS - KITCHEN CABINETS TILE FLOORS & CEILINGS - RECREATION ROOMS
HIGHEST REFERENCES
S. E. TURNER
65 GRIER ST.
12 - 1 p.m. — 5 - 7 p.m.
J25-tf

CARPETS

HOLLANDIA
UPHOLSTERING AND HOUSE FURNISHINGS
Our new Broadloom addition at well known low prices.
Custom Upholstering
Expert workmanship and installation done by experts.
Furniture Cleaning Also
Just Call WO 8-7983
321 North Front Street
J-y23-1m

ELECTRO PLATING

YOUR BABY'S SHOES
Permanently Preserved
Special Mountings Available
Ask The Photographer About Frame Prices on Enlargements
Mail Orders a Specialty
Head Office: 1000 Bay Street
Dominion Studios
Single Column $4.75
per Inch $6.00
Clip Coupon Pictured in Ad Otherwise

GORDON JONES
79 FOSTER AVENUE
M11-tf

ELECTROLYSIS

Hair on Face, Arms or Legs
Removed Permanently by Modern
ELECTROLYSIS METHOD
Mary Piccinone
CONSULTATIONS — FREE
149 Station St. — Phone WO 2-4066
Belleville
E-tfn-12

FURNITURE REFINISHED

DONE BY EXPERT!
Refinishing of all your furniture and antiques, also painting.
All Styles of Signs.
Call WO 2-6610
or
65 Chatham St., Belleville
O16-tf

FLOORS and WALLS

PIDUTTI - FABRI LTD.
TILE AND TERRAZZO CONTRACTORS
GLAZED and CERAMIC FLOOR TILE
TERRAZZO FLOORS — Guaranteed
Repairs On All Types of Floors
Custom Finishing & Polishing
Free Estimates Cheerfully
Phone WO 8-7182 or WO 8-7183
M28-tf

FLOOR FINISHING

EARLE DARRAH
Dial WO 8-8078
30 Bridge Street East
SANDING MACHINES and FLOOR Polishers for Rent
Floors Sanded, Filled and Refinished
Stairs, Tile and Asphalt Tile Floors
FREE ESTIMATES
B12-tf

MAUND'S SERVICE
DIAL WO 8-8078 or WO 3-3611
30 Pinnacle Street
Oil Burners Installed
Gun Type Burners Our Specialty
Water and Radiant
Window Cleaning and Painting
Ask About Our
"RENTAL SERVICE"
M28-tf

FLOOR FURNACES

J. P. MILLARD
R.R. 3 — WO 2-2226 or WO 8-8033
Agent for HENRY STOVES
H. C. Little and Breton Breeze
Oil Burners, Furnace Air Conditioning, Conversion Units
Completely Automatic
Guaranteed Satisfaction
Free Estimates
J8-1y

FARM AND GARDEN

FARM SERVICE
DEAD, OLD AND CRIPPLED STOCK
REMOVED FREE OF CHARGE
Immediate Service
ASK YOUR OPERATOR FOR
"ZENITH 6000"
or
NICK PRONK - PETERBOROUGH
O6-tf

FIX IT SHOP

EVERYTHING IN WOODWORK
CABINETS MADE AND/OR TOPS
Formica Supplied and Installed
CARPENTRY - TILE CEILINGS
FLOORS, BATHROOM WALLS, etc.
PHONE WO 2-5637
C32-3m

HOBBY SHOP

ARTS & CRAFT SUPPLIES
PLASTICS — FLOWERCRAFT
ENAMEL ARTIST SUPPLIES
LEATHER CRAFT — SHELLCRAFT
LEATHERCRAFT — SPATTERCRAFT
COPPER ENAMELLING
MARQUETRY — TILE PAINTING
SILK SCREENING — PLASTIC
WOOD TURNING
PAINTS — STAINS — VARNISHES
HOBBIES
TIN CAN KNITTING TRADES
MODEL AIRPLANES — PLASTIC
MODELS — METAL CASTINGS
ARCHERY — BOATS — RADIO
CONTROL — TRAINS
PLASTIC — MAGNETISM
MATCHBOX TOYS — GAMES
SCIENTIFIC BARGAINS
X-ACTO TOOLS — SCIENTIFIC TOYS
ROCKETS — MICROSCOPES
CHEMISTRY SETS & SUPPLIES
PLASTIC MODELS
BUILDING WOOD
HOBBY SHOP
193 Front St. — WO 2-5674
(South of Cinema)
Your Factory-Authorized Tri-Ang and Lionel Dealer in Belleville
O6-tf

HAIRDRESSING

MARVELETTE BEAUTY SALON
WO 8-7503
80 SCOTT CRESCENT
HYDRO. KNOTT. Prop.
D26-tf

LAUNDRY SERVICE

Thirty Minute Economy Laundry
19 Footbridge
Phone WO 2-0538
Pick-up and Delivery
F26-tf

MIMEOGRAPHING RUBBER STAMPS

THE JAMES TEXTS LIMITED
Belleville
Fast, efficient work covering all needs: Invoices, Circular Letters, Statements Cards Labels, Circulars and Forms on all Types of Duplicating Machines. Rubber Stamps and Seals.
179 - 183 FRONT STREET
PHONE WO 8-8775
B8-tf

OUTBOARD MOTORS

We Service
JOHNSON - EVINRUDE ELTO
and
LAWN BOY POWER MOWERS
QUINTE MARINE
Shelter Bay, Belleville, Ontario
Phone Ebbth 8-4799 (no charge)
J24-tf

PLATING

BELLEVILLE PLATERS
Specialists in Cooper, Nickel, Chrome Plating
Phone WO 8-8000 — Box 163
(Next to T.E.C.A., Campbell St.)
M7-tf

PAINTING EAVESTROUGHING AND ROOFING

GEORGE BAILEY
PAINTING, DECORATING AND SPRAY DESIGN AND OUT
EAVESTROUGHING AND ROOFING OF ALL KINDS
TAR AND GRAVEL ROOFS WITH 15 — 15 — 20 YEARS BUILT GUARANTEE
— FREE ESTIMATES —
WO 8-8095
N14-tf

PAINTING AND DECORATING

Painting and Paper Hanging
Interior and Exterior.
— FREE ESTIMATES —
V. WHITMARSH
WO 2-0470
M30-tf

PLUMBING

SUBURBAN PLUMBING AND HEATING
New Work, Residential Commercial.
Immediate Attention to Repairs.
Workmanship Guaranteed.
Call
WO 2-6344
or
FINANCE AVAILABLE
M4-tf

PLUMBING & HEATING

Tenders are invited from Plumbers to Cut Firing with Gurney Gas-Fired Burners.

Call Us For Service
Repairs to Make
PLUMBING & HEATING
New Phone Number
WO 2-4234
S14-3m

ROOFING CONTRACTORS

QUINTE ROOFING LTD.
Belleville — WO 8-7716
Bonded Built-up Roofing
Repairs
Eavestroughing
Asphalt Shingles
Aluminum Awnings
Aluminum Iron Railings
— Free Estimates —
— TERMS —
J11-tf

RADIATOR SERVICE

RADIATOR SERVICE
Re-Tubing — Repairs
Flushing Recoring
All Types of Radiator Repair
Location — Alongside Bakelite Factory from Northern Bridge.
QUINTE RADIATOR SERVICE
PHONE WO 2-4987
C21-3m

REFRIGERATION & AIR-CONDITIONING

CAL SPRAGUE
191 HOLLOWAY ST. — BELLEVILLE
Installation and Repair
Commercial and Domestic
15 years' experience
Sales, Service and Free Estimates
WO 8-5280 — WO 8-3260
PROMPT SERVICE
N23-tf

RUG and UPHOLSTERY CLEANERS

WOODWARD'S
DURACLEAN
Services
PHONE WO 2-5335
T. E. M. LAST
Fr 24-tf

RUBBER STAMPS

ALL KINDS OF RUBBER STAMPS "CUSTOM-MADE"
"The Way You Want It"
24 HOUR SERVICE
Available at
O'NEIL SALES LTD.
115 Front St.
SCHWARB'S LTD.
222 Front St.
THE JAMES TEXTS LTD.
179-183 Front St.

SURVEYING

P.O. Box 208 — Dial WO 8-8326
RONALD BENN
Ontario Land Surveyor
127 Front St., Belleville, Ont.
J16-tf

SHARP SAWS

Your saws will cut cleaner, faster and last longer when sharpened on our modern machine. Bring them in or we'll bring your saws in today! Old Saw Blades purchased or exchanged for machine saws.
HAND SAWS
CIRCULAR SAWS
ROY DALRYMPLE
62 Murney Street
A30-tf

SHOE REPAIRING

SKATE EXCHANGE
Trade or Exchange Your Old Skates
For new ones or second hand ones
HUDSON SHOE REPAIR
166 Cidarine St. Phone WO 2-1288
F-y-tfn

SEPTIC TANKS

Septic Tanks
Pumped Out
WO 8-5565
A13-tf

TRUCKING

SAND FILL
GRAVEL FILL
CRUSHED STONE
CONCRETE GRAVEL
BULLDOZING & GRADING
MORRISON BROS.
(BELLEVILLE) LTD.
WO 8-7606
J-tme 5-tf

DRIVEWAY GRAVEL
CEMENT GRAVEL
CRUSHED ROCK
All Types of Fill
Screened Rock
IVAN MAY
WO 8-8117
N9-1m

TYPEWRITERS

ROYAL
Standard - Electric - Portable
TYPEWRITERS
Addo-X-Olivetti Adding Machines.
Olivetti Calculators
SALES - SERVICE - RENTALS
PHONE WO 8-8351
HASTINGS TYPEWRITER COMPANY
21 Campbell St. — Belleville
M3-tf

UNDERWOOD
Rent or Buy
Underwood
Typewriters
New and Rebuilt
Standard Electric and Portable.
For information call:
UNDERWOOD LIMITED
15 Bridge St. E. WO 2-1410
A20-tf

REST HOME

PRINDLE CONVALESCENT AND REST HOME
Kindly care for elderly Ladies
With Tray Service 24 Hours a Day
Four Doors from Bus Stop
and short way from Hospital.
138 ALBERT STREET
Belleville, Ontario
PHONE WO 2-4058
J4-tf

RADIO AND T.V.

SERVICE CHARGE $3.
Radios, Car Radios, TV's & Hi-Fi's
BARKER'S RADIO & T-V
T.V. SERVICE
Open Day and Evenings
WO 8-5177
M26-tf

TELEVISION SALES AND SERVICE

LANGABEER'S
TELEVISION SERVICE
Repairs to All Makes
Satisfaction Guaranteed
WO 2-2385
M18-tf

TV ANTENNA
INSTALLATION and REPAIR
Expert Repairs on
TV - RADIO - WASHERS
— RANGES
All Replacements Guaranteed
CIRCLE TV SERVICE
(Belleville) Ltd.
268 Coleman St. WO 8-6791

TV SALES and SERVICE
TV - MARCONI
—
New and Used
Installed and Repaired
Free Estimates
J. BEGLEY & SON
394 Front St. Phone WO 8-8148
C21-3m

TAILORING

KAMEL — THE TAILOR
182 FRONT ST. Belleville
(Next to Loew McDougall's)
TAILORING - REPAIRING
—
Men's & Women's
SUITS
Hand Tailored to Your Order
Expert Dry Cleaning
MEN'S WEAR and
ACCESSORIES
at Lowest Prices
N21-6m

TYPEWRITER REPAIRS & RENTAL

THE JAMES TEXTS LIMITED
Belleville
Prompt and Efficient Repairs on ALL MAKES OF MACHINES
Typewriters and Adding Machines for Rent
179 - 183 Front Street
PHONE WO 8-8775
M26-tf

FIRE RAGES ABOARD TANKER — Fire raged unchecked aboard the tanker Amoco Virginia Sunday while it was tied up and aground near a refinery tank farm on the Houston Ship Canal, Houston, Texas. The fire, at the point had spread to the forward holds of the vessel, causing a huge pall of smoke to envelop the vessel. (AP Wirephoto).

UPHOLSTERING

HOLLANDIA UPHOLSTERING
K. Sytsma, Prop.
All Types of Furniture
Rebuilt - Remodelled - Repaired
Automobile — Antiques
Specialty Foam Rubber
Free Estimates Reasonable Prices
281 NORTH FRONT ST.
Belleville — WO 8-7503
N4-tf

ROSSMORE UPHOLSTERY
Remodel and Recover Furniture
For Free Estimate
DIAL WO 2-3177
Prop. HOWARD LOCKWOOD
J13-tf

VACUUMS FOR SALE

ELECTROLUX NEW MODEL automatic and vacuum cleaners available. Guaranteed. Easy terms. Phone Ebbth 8-4799 (no charge).
T. Richmond Inc. WO 2-4288
E3-tf

WINDOW CLEANING

CLARE
WINDOW CLEANERS
Floors — Eavestroughing
Chimneys — Walls
Caulking — Storm Windows
WO 2-4665
35 HOLLOWAY STREET

WATER CONDITIONING

CULLIGAN
"The Greatest Name in Water Conditioning"
Offers the world's most complete line of water conditioning products and services for household, commercial and industrial use.
• Soft Water Service
• Water Filter Service for eliminating tastes, odors and staining.
• Complete line of home-owned Softeners and Filters
• Chlorinator and Solution Feeder for water purification or chemical treatment.
• Commercial and Industrial Water Conditioning.
• Cal Soap — all purpose soap for use in soft water.
• Repair and conditioning Service.
• Water Softener Salt Delivery Service.
• Free Water Analysis Counsel
If you have a problem with your water supply it can be solved.
CULLIGAN
WATER CONDITIONING SERVICE
211 Pinnacle St. WO 8-7700
Our Representative Will Call
N3-1m

WELL DRILLING

6½ - 10 and 12 inch holes
Modern Equipment
T. DOUGLINSON & SON
58 Holmes Road,
Belleville
WO 2-3520 or WO 8-9020
M3-1

GEORGE H. CHALK
R. R. 6 Napanee
Wells for House, Farm and Industry
For Prices and Terms
Phone 827-J-2 — Napanee
M7-6

WHO CAN DO IT?

TV SALES & SERVICE

D CAIRNS TELEVISION SALES Installation Service and Repairs and efficient work guaranteed.
WO 8-3514
A28-tf

ICE AND FUEL

BARRY SMITH ICE COAL FUEL
Pinnacle St. WO 2-6371
M2-tf

FRESH FISH

FRESH LAKE DRESSED TROUT dressed Haddock and Mackerel fillets and Quinte Pickerel.
WO 2-6154.
J26-tf

TV-DERS

Electric Wiring Tenders for Building Extensions.
Specifications available. Elliott Motors, 24 Dundas West.
N10-3t

WHITE'S DISTRICT

White's Church Observes 118th Anniversary

WHITE'S DISTRICT — Last Sunday White's Church, Bayside, observed its 118th anniversary with special music by the pianist, Mrs. Verna Waldron, and anthems by Junior and Senior choirs, namely "Jesus Loves Little Children" and "Sweet Peace, the Gift of God's Love".

The Rev. Eigle Joblin, M.A., B.D., assistant secretary of the Home Mission Board of the United Church, Toronto, was guest speaker choosing as his topic, "A Personal Matter". The Rev. Roy Rickard, B.A., assisted in the service and the Rev. A. E. Calhum, a former pastor, closed the service with prayer.

For the evening service the music choir rendered, "Walking in the Beautiful Light of God", and "The Old Rugged Cross". The topic for the evening service was "Servants of Christ", using as his text John 12:26, "If Any Man Serve Me Let Him Follow Me".

Mr. Joblin told of his work as a missionary at Norway House and on the Pacific where there are five mission fields. In describing the Thomas Crosby, on which he visited the natives and islands.

Mrs. James Palmer placed a lovely pot of white "Mums on the communion table in memory of her father, the late Ronald Wesley. Other flowers helped to make the service more beautiful.

HOFFA UNOPPOSED

DETROIT (AP) — James R. Hoffa, head of the Teamsters Union, was renominated without opposition as president of his home local 299 in Detroit. He has held the job since 1938. Only 700 of the local's 17,000 members attended the nominating session.

CANADIAN WISHES

(Continued from page 1)

sidering scrapping. If for economy reasons he replied:

"There is not one bit of evidence to justify such as assumption. The Americans are going ahead with their programs as announced, and with Bomarc stations along with other might be called the Canada-U.S.) border, and Canada already has started work on Bomarc stations designed to protect the area between the Great Lakes and the Atlantic coast."

Fleming told reporters Canada received undertakings that will assure a "reinvigoration" of the programs of production sharing. In this connection, he said, O'Hurley had remained in Washington to press ahead with production sharing arrangements.

Deadlines

FOR CLASSIFIED ADVERTISING

WORD ADS can be accepted until 10.30 a.m. the same day of publication with the exception of Saturday.

SEMI-DISPLAY ads can be accepted until 10.30 a.m. the day of publication with the exception of Saturday.

THE DEADLINE for semi-displays more than 7" long is 2.30 p.m. the preceding day.

THE DEADLINE FOR SATURDAY PUBLICATION FOR SEMI-DISPLAY ADS IS 2.30 P.M. THE PRECEDING FRIDAY.

In Memoriams, Births, Marriages and Engagement Notices, Card of Thanks and Obituaries will be accepted until 11 a.m. on the same day of publication Monday to Friday and until 10 a.m. the same day of publication for Saturday's edition.

CLASSIFIED RATES

MINIMUM CHARGE 60c
FOR ONE INSERTION
(not over 28 words)

TWO CONSECUTIVE INSERTIONS $1.00
THREE CONSECUTIVE INSERTIONS $1.20
EACH ADDITIONAL WORD OVER 28 WORDS 1c PER WORD PER INSERTION. SECOND CONSECUTIVE INSERTION AND 3c PER WORD EVERY INSERTION THEREAFTER.

PLEASE NOTE:
ALL CLASSIFIED ADS PAID WITHIN THREE DAYS OF FIRST INSERTION WILL BE ALLOWED TEN PERCENT DISCOUNT.

NO PAPER?

CALL
Checker Taxi
WO 8-6464
IF YOUR ONTARIO INTELLIGENCER HAS NOT BEEN DELIVERED BY 7.00 P.M. (7.30 ON FRIDAYS), CALL Woodland 8-6464 & Checker Taxi will take one to you as soon as possible.
This service applies only within the city limits.

MORTGAGE LOANS — NOTICE

To those contemplating building or re-financing we suggest getting applications in as early as possible. We do our own inspections and valuations and can, therefore, give immediate action. Advisory service free. Money advanced as building progresses.

JAMIESON BONE & CO.
FIRE, AUTO, ETC. INSURANCE
DIAL WO 8-6765
163 FRONT ST.

Mighty Bersimis River Dam 'One of Wonders of World' Says Gen. A. C. McNaughton

By MARVEN MOSS
Canadian Press Staff Writer

LABRIEVILLE, Que. (CP)—A storybook chapter in engineering has placed the mighty Bersimis River at the back and call of Quebec's ravenous electricity consumers.

The $365,000,000 development of the Quebec Hydro-Electric Commission in the northern lip of the St. Lawrence River ranks only moderately among world leaders in production potential.

But for sheer technological grit the two-phase project in the rugged wilderness 200 miles northeast of Quebec City, stands virtually without a rival.

ENGINEERING WONDER

Gen. A. G. L. McNaughton, chairman of the Canadian section of the International Joint Commission, was so impressed after touring the project that he called it "one of the wonders of the world."

It will ultimately provide 2,180,000 horsepower, enough to light a city the size of present day Montreal.

Engineers tapped the Bersimis River here along its twisting 85-mile dash to the St. Lawrence, wrestling the maximum hydraulic power from the white-capped water.

They built monster dams, a power station in a huge mountain cavern and tar underground, a 7½-mile water tunnel as wide as a city street.

When work started in 1952 they hacked roads through the tree-cloaked hills and erected the community for a labor force that totalled 5,000 at the peak construction period. Today fewer than 500 remain.

STARTED YEAR AGO

The project's first phase, Bersimis I, has been in operation for almost a year, with eight generating units each pumping out 150,000 horsepower. Bersimis II is scheduled for completion a year hence. It has only five generating units. But each will produce 180,000 horsepower.

Three multi - fingered lakes (Caron, Pipmuacan and Pamouscachiou) feed the river from the north, drawing on a drainage basin of some 3,000 square miles, more than twice the size of Prince Edward Island.

Two dams flanking a mountain hold back the lake water and create an enormous reservoir 1,350 feet above sea level. The dams are both 300 feet high and built of rock, sand and a sticky type of clay peculiar to the area.

A grizzled old Indian told the engineers of the clay's adhesive advantages. He said beaver used it to build their dams and lodges. Chemical tests showed the grey-brown substance ideal for bigger construction.

DEEP IN MOUNTAIN

From the reservoir, the tunnel carries the water to the Bersimis 1 powerhouse, in the bowels of a steep, brown-rock mountain overlooking Labrieville.

The cement-lined tube provides a concentration of water that the raw sluggish and meandering at this point—would not otherwise afford.

Thirty-one feet in diameter, the tunnel runs more than 600 feet underground. Some 2,300,000 cubic yards of rock were blasted out to drop a sheer-sided path that sends water driving into the turbines at the rate of 9,000 cubic feet a second. The eight whirring units sit in a line below the generators.

Man combined with nature to produce the cavern housing the machinery, a hollow 385 feet long and 80 feet high, big enough to hold an ocean liner.

A tail race releases the water to join the river for rehearsing at Bersimis II, 20 miles further downstream. Here a cement 376-foot dam has created a second reservoir.

1956 TARGET DATE

But workmen have not finished installing the generating equipment at the powerhouse nearby and it is not expected that all five units would be in operation before late in 1956.

Meanwhile power from Bersimis I flows to provincial points including Montreal—400 miles to the southwest—on a network of transmission lines mounted on steel towers averaging 135 feet in height.

Those are spaced about 1,000 feet apart, but across the Saguenay River a mile separates one pair standing on the shore cliffs.

In addition to the overhead transmission lines, there are cables carrying power from the north to the south shores of the St. Lawrence. The 31-mile cables were laid on the St. Lawrence River bed mainly to supply power to Gaspe Peninsula where a shortage of industry was blamed on the lack of power resources.

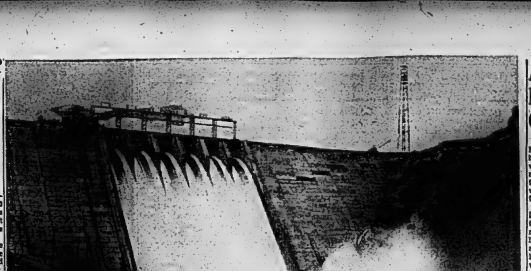

RIVER HARNESSED — Tons of water pour through the gates of this dam on the Quebec Hydro-Electric Commission's power project on the Bersimis River near Labrieville, Quebec, 200 miles northeast of Quebec City. The 276-foot cement dam is part of Bersimis II, some 20 miles downstream from Bersimis I where two similar dams hold back lake water to provide a large reservoir 1,350 feet above sea level. Water is transported from the first power station to the second by a cement-lined tube. The two power stations will provide 2,100,000 horsepower when both are completed sometime in 1960. Bersimis I now is in operation. (CP Photo).

Marmora

MARMORA — Mrs. Rose Provost, who recently disposed of her household goods, and left for Toronto to reside with her daughter, Mrs. Lemay, was stricken with coronary thrombosis. She is now a patient in North York Branson Hospital.

Mrs. E. Hood, of Frankford, visited friends in Marmora, on Monday evening.

Marmora chapter Independent Order Daughters of the Empire, held a successful rummage sale on Saturday.

The Art and Craft night school opened here on Monday with a large attendance. Painting and upholstering have a number of women enrolled, also typing, leather and metal craft, are popular.

Dr. R. C. and Mrs. Shatford have returned home following a three weeks' vacation trip to the east coast.

Mrs. J. Dunlop is home after enjoying a trip to visit her parents and other relatives in Ireland.

Mr. and Mrs. Gerald Brownson and Mrs. Marie O'Neill attended the 50th wedding anniversary of their uncle and aunt, Mr. and Mrs. Percy Brownson, of Madoc township, on Sunday.

The Reverend and Mrs. J. E. Glover returned home after spending the summer months with relatives in the western provinces.

Mr. and Mrs. Goldie McInroy spent Sunday with Mrs. Lula Lawrence and attended anniversary services in St. Andrew's.

Mr. and Mrs. William Meehan received word from their son, Leo, of the Royal Canadian Navy in Halifax, that their company was leaving for England and would now be at sea.

Mrs. Annie Gifford visited Mrs. W. Meehan Sr., during the week.

Mr. Gordon Barker, of Oshawa visited Mr. and Mrs. J. Roy Barker on Tuesday.

Mrs. William Meehan, Jr., and Miss Suzanne visited Mrs. Jack O'Connor, on Tuesday.

Work on the Crowe River dam at Marmora is progressing. Several cottagers are repairing their docks at the lake during the low water.

A. Freedman Defends Rigging Of Quiz Shows

NEW YORK (AP) — Albert Freedman, indicted for perjury because he denied that the television quiz show Twenty-One was rigged, says he wanted to "protect the private lives of the many wonderful people who were contestants on the show."

"I felt that I had the same relationship to them as the doctor to his patient or the newspaper man to his news source or the lawyer to his client," Freedman said in a statement given the New York Times in Mexico City, where he is working as a TV producer.

Freedman defended Twenty-One and quiz shows in general as "a breath of fresh air" compared with the murder and violence that "saturated" television.

"There were times when a certain amount of control was necessary to retain interest and suspense.

DOES NOT AGREE

"The quiz shows have been accused of perpetrating a fraud and deception on the public. I do not agree with that" accusation. The entertainment field, from time immemorial, has been based on showmanship, spectacle and illusion. This is only another of entertainment's to entertain.

"Everyone knows that the magician doesn't saw the lady in half — that movies supposedly

Betrothed Pair Book Town Hall For Final Fling

BALOESHWEN, England (AP) — Two bright but betrothed young things announced today they are planning one last fling with their former boy friends—more than 20 of them.

Freda Hill, 20, and Corina Baker, 19, said they are booking the town hall for a ball for the ex-escorts.

"We've had a lot of boy friends and a lot of fun over the past few years," said Freda. "We're grateful to them . . . and we thought it would be a nice gesture to hold a dance in their honor."

How about the two young men currently keen on sharing their futures with Freda and Corina?

"They've decided there's not much point in attending the dance," Freda said. "But they say they will pick us up outside as soon as it finishes. Just to be on the safe side, I suppose."

DOES NOT AGREE

filmed in Egypt are actually shot in Hollywood studios.

". . . Is it any surprise to the movie audience that the stunt men usually do the risky scenes for the Hollywood glamor men?

"Is it any great shock to learn that important national figures generally hire 'ghost writers' to write their speeches, and in many instances even to write their

A TOURIST'S ADVENTURES IN RUSSIA

The well known Canadian writer, Larry Henderson wanted to see Russia for himself. His adventures in that different land are interesting light on life behind the iron curtain in this week's Star Weekly.

B.F.Goodrich TRAILMAKER

HERE'S THE STRONG SILENT TYPE!

Silent-running B.F.Goodrich Trailmakers take you anywhere you want—first snow tires with TRACTOR PUSH-PULL!

It's taken years to produce a winter passenger tire this good! Years of B.F.Goodrich research in tractor and heavy-hauling tires! BFG TRAILMAKERS (first winter tires with TRACTOR PUSH-PULL) plough through snow, storm through mud, haul you safely over ice! This year, treat your family—and your car—to Winter Smileage. Make the change to TRAILMAKERS at your nearest B.F.Goodrich retailer!

CONVENIENT BUDGET TERMS MAY BE OBTAINED AT MANY BFG DEALERS—OR SIX MONTHS TO PAY ON YOUR BFG CREDIT CARD!

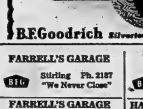

B.F.Goodrich Smileage!

B.F.Goodrich Silvertown tires

IS YOURS IN WINTER TOO . . . when you drive on TRAILMAKERS!

948

REMEMBRANCE DAY, 1959

O time,
Shade not their story
with dark forgetful hours,
but grant them
the aisles of honour
where slanted light
of sun and star
reflects their glory
without end.

T. EATON Co.
BRANCH STORES

BOOTH RADIO & TELEVISION LTD.
INTRODUCES
THE WORLD'S FIRST
Electric
FLOOR WASHER!

NOW—for the first time
WASH & DRY YOUR FLOORS
—Automatically!

No pails—no mops—no muss. Your hands never touch water! Only clean water goes on your floor. Twin nylon brushes scrub out all the dirt. Your floor is vacuum dried—and ready for immediate waxing.

Another wonderful idea from
HOOVER
for the very best in floor care

6-413

NO MONEY DOWN AT
BOOTH Radio And Television Ltd.
176 FRONT ST. (OPP. CITY HALL) WO 8-5785

FARRELL'S GARAGE BFG Stirling Ph. 2187 "We Never Close"	STIRLING MOTOR SALES BFG Chevrolet-Oldsmobile Ph. 352 Stirling	UPTOWN TIRE & BATTERY BFG 301 Pinnacle St. WO 2-2926 Bruce H. Smith
FARRELL'S GARAGE BFG Stirling, Ont. Ph. 2187	HARRINGTON & JONES SUNOCO BFG Cannifton Rd. & Coe Phone WO 2-0126	McPHERSON TIRE SALES Buy Today—Weeks to Pay BFG Opp. Market Square Trenton
GORD MORRISON WHITE ROOST BFG 113 Cannifton Rd. Belleville Ph. WO 2-3536	BOULTON'S SUNOCO SERVICE BFG Dundas & Herchimer Belleville WO 8-8177	DUFFY'S CITIES SERVICE BFG 130 Front Street WO 2-3735
DUFFY'S CITIES SERVICE BFG 220 North Front St. WO 2-2242	McKEOWN BROS. GARAGE BFG Foxboro, Ont.	Smileage!

THE WEATHER
Thursday — Partly cloudy with few snowflurries; colder. Low 20, high 36.

The Ontario Intelligencer

TEMPERATURES
Max. Min.
Today 53 45
One year, ago 33 25

Authorized as Second Class Mail, Post Office Department, Ottawa.

BELLEVILLE, ONTARIO, WEDNESDAY, NOVEMBER 11, 1959

5c Per Copy, 30c Per Week

IN REMEMBRANCE—A lone Air Force sentry, silhouetted against the white granite of Canada's National War Memorial in Ottawa, embodies the spirit of Remembrance Day.

(National Defence Photo)

Steel Mills Will Hit 60 PC Of Capacity Over Weekend

PITTSBURGH (AP) — Steel mills throughout the United States hummed with activity today as the giant industry gradually stepped up operations following a court-ordered interruption of the record-breaking 116 - day strike.

More than 50 per cent of the basic steel industry's 500,000 workers are back on the job, and the rest are expected to be back at work by the weekend.

Only five days after the U.S. Supreme Court upheld an 80-day cooling - off period under the Taft-Hartley labor law, the big U.S. Steel Corporation reported mills producing above 75 per cent of capacity. The firm said it may hit 90 per cent by the weekend.

Industry sources say it will be four to six weeks before the mills can produce at the normal rate of about 90 per cent.

Still hard-hit by the effects of the strike are the approximately 325,000 workers made idle in other fields because their jobs depend on a going steel industry. General Motors announced it would close the last of its passenger car assembly lines today, laying off 7,100 more workers. Chrysler Corporation said it has enough steel for only two more weeks.

Although the steel workers went back to work when called, Wheeling Steel employees showed their resentment at being ordered back to work. Hundreds at Wheeling's Yorkville, Ohio, plant were armbands that said "Thet's Slaves."

In Washington, White House spokesman James C. Hagerty called labor union leader Earl Mazey a demagogue for saying in a speech Tuesday that President Eisenhower pald off a political debt by getting a court order that halted the steel strike.

Mazey, secretary - treasurer of the United Auto Workers, shot back that Hagerty is "a mouthpiece of the steel companies . . . a lackey of big business."

Canada Opposes French Test Of H-Bomb in Sahara Desert

UNITED NATIONS, N.Y. (CP)—Britain and Italy today each completed hasty but secret tests of their proposal that the United Nations urge France to join say an agreement that may be brought at Geneva on banning tests of nuclear weapons.

Today, meanwhile, reassured in the 82 - member UN political committee where some 15 countries were still to be heard on the question of banning bombs after first nuclear bomb in the Sahara Desert.

The mildly worded British-Italia a resolution introduced Monday does not directly call on France to change its plan for exploding the bomb, merely stating that the French take full account of views expressed in the UN debate.

Twenty-two Afro-Asian members are co-sponsoring a stronger demand that the UN express grave concern over the projected test and call on France to refrain from holding it.

Canada, President de Gaulle reiterated Tuesday that France was so along with Italy in the experiment banning nuclear weapons, but his words left little or any hope that the test won't be held.

Prime Minister Macmillan, speaking to the House of Commons in London, said health hazards from the explosion "appeared to be very, very small indeed."

Contested, Macmillan refused to state directly whether he favored the French decision to push ahead.

External Affairs Minister Howard Green told the Canadian House of Commons Tuesday night that Canada's position is largely one of "opposition to the continuation of tests."

Canada has not spoken in the prolonged debate but Green, who returned to the UN session last night

(Continued on page 9)

Pressure Needed In Uranium Deal Says Pearson

OTTAWA (CP) — Liberal Leader Lester B. Pearson said Tuesday night that Defence Minister Diefenbaker and Trade Minister Churchill should have gone to Washington in an effort to persuade the United States to buy Canadian uranium after present contracts expire in 1962 and 1963.

Interviewed on the television program Press Conference, he said that if the Liberals had been in power "friendly pressure" would have been brought to bear on the Americans to continue buying uranium in Canada.

He was commenting on an announcement Friday by the U.S. Atomic Energy Commission that it will not buy any more Canadian uranium after the expiration of the present contracts.

Mr. Pearson said that Mr. Diefenbaker had said on several occasions that a policy of cooperation between Canada and the United States "means nothing" must be integration of defence industries.

The U.S. cannot do things like this, Mr. Pearson said, "and expect 100-per-cent cooperation in other defence matters."

Commenting on Liberal party organization, Mr. Pearson said he would have something to announce before the end of the year. He was far more confident than a year ago and the grass roots organization was growing stronger.

MUST FIND WAY TO PROVIDE DECENT HOUSING

U.S. Democrat Speaks to Realtors

TORONTO (CP)—Decent housing for Canadians is a problem of housing by government measures but decent housing by some means, was the proposition put before the National Association of Real Estate Boards today by Sen. John Sparkman, chairman of the United States Senate's subcommittee on housing.

Sparkman, Democrat from Alabama, said new ways must be found to provide sufficient capital for investment in decent housing at low rates that if adopted by people do not voluntarily reduce the consumption of capital in items less essential than housing. The result will create our people and to demand action by the federal government.

Senator Sparkman's comments were contained in a text made available to the press in advance of delivery.

PUBLIC ACCEPTANCE

Sparkman told the association its long-standing opposition to public housing. Sen. Sparkman said public acceptance and support for, the U.S. low - rent housing program is now substantial that both major political parties endorse it.

Sen. Sparkman said current interest rates and terms on available funds are discouraging to more families out of the market and are contributing to the financial result of monetary and fiscal policies designed to restrict economic activity through credit controls and a balance in the federal budget.

The most important new factor in the North American scene is the re-entry of European investment, John C. Tyson, New York, vice-president of the Chase American chapter of the international Banking Corporation told a press conference Tuesday.

SWING LIKE CANADA

Tyson, the Canadian scene, Mr. Tyson said:

"I am tremendously bullish about it. Recently I spent two months in Europe and talked with 1,000 leading Swiss bankers and all said:

"We are interested in any real estate investment in Canada—but not in the United States. Canada is where you were 50 years ago. We like, too, the same with people inside it. That is Canada. In the United States you create difficulties which are more trouble than they are worth."

Mr. Tyson was one of a panel of five men who surveyed the real estate scene at the press conference.

They, and speakers at Tuesday's luncheon, pointed to population growth to sustain the real estate market.

Fell From Tractor

AILSA CRAIG (CP) — Terry Scott, five-year-old son of Mr. and Mrs. Harold Scott, was killed Monday night when he fell from his father's tractor and the machine passed over him.

ANGLO-FRENCH RELATIONS NOT GETTING BETTER

Lloyd Will Visit Paris for Talks

LONDON (CP)—Once upon a time, it says in the fable, a Frenchman arrived at Waterloo Station on his first visit to Britain and spotted an alarming headline:

"Exhibition pronounced success."

Deterred by what he interpreted as final proof of impenetrable British linguistics, the traveller (so the story goes) took the next train back to Paris.

Since then, Anglo-French relations have been marked by odd moments of amity and frequent bouts of exasperation, ranging from minor Gallic irritation over the proprietary arrogance of the term English Channel—why not French Channel? — to the longstanding dispute over whether melon, or cantaloup, should be served as appetizer or dessert.

ENDED GOOD TO FAREWELL

Today with relations again cool, Foreign Secretary Selwyn Lloyd flies from London to Paris for heart - to - heart talks with President De Gaulle, whose recent acts have caused injured feelings in Downing Street.

The two main misunderstandings concern rival views of Europe and of the timing of a summit conference.

Britain fears the six - nation Common Market, spearheaded by France and Germany, will tend to freeze the United Kingdom out of Europe.

De Gaulle, primarily concerned with the political implications of Europe's economic integration, seems to see the France-German rapprochement as the first step in making Europe a third force in world politics.

To those who ask where Britain's place is in this picture, the French reply that it had its chance several years ago and muffed it, preferring to stay aloof from European integration movements on the ground that these would incommitments.

SEAT AT MACMILLAN

De Gaulle's reluctance to accept an early summit meeting with Britain's Prime Minister Macmillan, who has been pressing for such a meeting since the international thunder. Macmillan has just tried to clear his impatience for summit talks.

Britain's reply to what some consider French intransigence is that Soviet Premier Nikita Khrushchev has already had a truly great and strong conference, but Khrushchev has failed in his puffy schoolboy statements about disarmament.

Macmillan is known to be irked by the disfavor French stand on Berlin, but he is a realistic man and Selwyn Lloyd is not going to upset the apple by facts. His aim will be to persuade, not lecture.

Loses Control

ATHERLEY, Ont. (CP)—Donald Neil MacDonald, 20, was killed instantly when he lost control of his car on a sharp curve about two miles north of here and struck a hydro pole.

MacDonald, a highways department employee, was on his way from work to the home of his wife's parents in Orillia, about 10 miles north of Orillia.

Canada Prays At War Memorial For 100,000 Dead

Gov.-General Vanier Places Wreath of Poppies

OTTAWA (CP)—Canada prayed today before the National War Memorial.

Her representatives came again to the foot of the massive memorial to remember the 100,000 who never again could look into a pale blue sky on a warm autumn day.

Leaning on his cane, Governor-General Vanier walked slowly to the base of the memorial to place the first wreath of red poppies and golden maple leaves. He lost his right leg above the knee in the First World War.

Wearing a general's uniform with blue cloak, Gen. Vanier threw back his head to gaze to the very top of the granite column, then saluted in the magnificent tradition of the Van Doos.

PLAY O CANADA

At one minute to 11, the ceremony began with the playing of O Canada by the massed bands. When the signal gun marked 11 a.m., oblivious children were still shouting at their play on the slope of Parliament Hill.

For the only time in the year, the giant clock in the Peace Tower did not strike the hour. Even B, too, was part of the two-minute silence.

The bugler sounded The Last Post and then the band began playing the hymn Abide With Me as Gen. Vanier went forward with the wreath for all of Canada in memory of her 100,000 war dead.

The second wreath was placed by Mrs. W. B. Anderson of Craigmyle, Alta., a brave little figure in black, for the bereaved mothers of Canada.

She bowed gravely before the wreath after placing it and walked firmly back to her place between Gen. Vanier and Maj.-Dave Burgess, president of the Canadian Legion.

She looked straight ahead without a visible tear as Prime Minister Diefenbaker and Maj. Burgess placed their wreaths.

LOST HER SONS

Mrs. Anderson, 65, lost all three of her sons in air combat in the Second World War. They were Billy and Jimmy, 20 - year - old twins, and Jack, 22.

The band played the hymns Lead Kindly Light and O God Our Help In Ages Past during the placing of the wreaths.

Then, one by one, officials of the armed forces placed the service wreaths. The bugler sounded Last Post and the colorful flags were raised again. The band played Land of Hope and Glory as the two-minute ceremony was over.

Gen. Vanier stepped to speak to Mrs. Anderson and she mustered a smile for him.

MOTHERS' MEETING

In turn, Air Marshal Hugh Campbell, chief of air staff, Lt.-Gen. Finlay Clark, chief of the general staff, and Vice-Admiral Herbert Rayner, chief of naval staff, bowed to Mrs. Anderson. They conferred briefly.

Then Gen. Vanier left quietly with her as they walked through silver wreath - covered snow banks toward the foot of the memorial.

Gen. Vanier proceeded to the Memorial Chamber in the Peace Tower where he placed a wreath at the foot of the altar. He signed the First World War Book of Remembrance.

Then he took the salute at a parade of war veterans and servicemen on the mall entrance to Parliament Hill.

Air Defence Command Nerve Centre Will Be Inside Colorado Mountain

WASHINGTON (CP)—NORAD is being buried alive.

The United States Air Force says the operational nerve centre of the North American Air Defence Command is being placed inside a mountain near the present headquarters at Colorado Springs, Colo.

Brush has been cleared and a road built to the leading edge of a side of the Cheyenne Mountain chosen for the site is to be completed by mid-1961.

Then tenders will be called and the job let to high bidders after below the granite surface to serve as the headquarters of manned and a deep base for a three-storey steel building.

The job will take more than two years to complete at a cost of about $30,000,000. It will provide protection against atomic attack for the combat nerve centre of the heart of continental air defence covering both Canada and the U.S.

In this subterranean centre will be the NORAD commander, General Laurence Kuter of the U.S. and Air Marshal C. Roy Slemon of Canada, the deputy commander. This also will be the key spot in the gigantic SAGE (the semi-automatic ground environment electronic gear to record warning of approaching aircraft and craft and to send interceptors or guided missiles back.

Though both the U.S. and Canada are building networks of radar chain of missiles rather than planes, NORAD still has under its wing a vast fleet of squadrons of interceptors, including nine in Canada under the RCAF.

The 16 Bomarc missile squadrons planned for the U.S. and two planned for Canada also will be centrally controlled through SAGE and NORAD. The first SAGE centre—made up of huge, long - range radar units and huge electronic computers—already is in operation in New Jersey.

Queen Elizabeth Fund to Finance Disease Study

OTTAWA (CP) — Trustees of the Queen Elizabeth Fund Tuesday set in motion an ambitious plan to reduce the heavy toll of children's diseases in Canada.

Basically, the plan is to tackle problems through research. Grants worth up to $180,000 annually will be awarded to qualified doctors for this purpose.

The fund was established by the federal government as a gift to the Queen on her tour of Canada last year. The government kicked in $1,000,000 to start it off.

Tuesday's meeting of the seven-member board followed a ceremony in the Parliament Buildings at which Prime Minister Diefenbaker presented certificates to the trustees. The certificates are signed by the Queen.

Dr. John F. McCreary, chairman of the board and dean of medicine at the University of Saskatchewan, held a press conference following the closed meeting and outlined the major policy decisions.

He said the program of research grants, which begins next year, will ultimately require $3,000,000 a year, with the money coming from the income from $3,000,000.

Available at present are the $1,000,000 from the government, plus private contributions totalling $2,940,000. These contributions include $1,000 from the City of Brockville.

He expressed hope that the nearly $6,000,000 still needed can be raised through donations and further private contributions. The government has asked the department for advice on how to publicize and plan a fund raising campaign. Mr. McCreary said there would be general support of such a proposal.

PAGES TWO CHARGES

MONTREAL (CP)—A widowed social welfare worker Monday was sent to voluntary statement for the next three days at Montreal's Bordeaux jail rather than connected with a systematic conspiracy to use the $10,000 she had money to her own use. She is Mrs. Valmore Bougie, in fact, the innocent of honour mentioned in the various charges totals about $100,000 in connection with the pre-trial stage in Quebec legal proceedings. She is accused on a second day office evidence.

COMING EVENTS

EUCHRE AND DANCE, Foresters Hall, Friday, November 13th, 8.30 p.m., St. Mary's Cement Arena, Launch. N11-3t

SALE OF HANDICRAFT PRODUCTS by the Women of the Mennonite Church, Saturday, November 14th, 10 a.m. at 310 Front Street. Watch for display of Mennonite quilts, comforters, batik, knitted goods, aprons, homemade candies and baking. N11-2t

MODERN KITCHEN FACILITIES available at Club Cedars for private parties. Phone 968-9. N11-ew-c-tf

GOOD QUALITY HOUSE CLEANING at Belleville Armories by White's Cleaning Service. Phone 968-9 on Saturday, November 14th. N11-3t

THE SATURDAY YOUTH DANCE at Belleville Armories by White's Cleaning Service, Saturday, November 14th. N11-3t

WOMEN OF THE MOOSE: SOCIAL Evening and Whist Drive, Wednesday, November 18th at 8 p.m. Everyone welcome. Proceeds for Christmas Relief. N11-ew-tf

ORDER OF THE ROYAL PURPLE Whist Drive, Friday, November 13th at 8 p.m. Many fine prizes including big prizes on cover-all games. Refreshments. N11-2t

THURSDAY NIGHT AT SEVEN Bowling Club. The Thursday Night Club will hold its weekly meeting at 7.30 p.m. Ladies, Gentlemen and Junior Members, fans and their friends welcome. Refreshments. Refreshments will be served. Attendance prize. N11-2t

TURKEY SUPPER AT SALEM Hall, Sidney Mills, on Friday, November 13th, commencing at 6.30 p.m. Adults $1.50, children 50c. N10-3t

EUCHRE AND DANCE, FRIDAY, November 13th. Wallbridge Grange Hall. Admission: Ladies, lucky lunch. N10-3t

HYMN FESTIVAL BRIDGE STREET United Church, Thursday, November 12, at 8 p.m. Sponsored by the Ray of Gaiety Branch of the World Service of Canada. Everybody welcome. Admission 50c. Enjoy a good sing. Offering for the Building Fund. N4-4-7-8-10-11-12

Today's Chuckle

In case of an air raid, go at once to the nearest slot machine — it hasn't been hit in years.

THE WEATHER

TORONTO (CP) Synopsis — Strong north-westerly winds are the west of a vigorous storm centre near James Bay have brought much colder air to the upper lakes. Showers have changed to snowflurries this morning through Central and northeastern Ontario as temperatures drop sharply during the day. In the south this cold air will warm across the lower lakes today with windy, mild and showery weather giving way to cool northwesterly winds and snowflurries. Partly cloudy to cloudy skies are expected Thursday with local snowsqualls along Lake Huron.

Claims Russian Atomic Subs Twice as Fast

CAIRO (AP)—Premier Nikita Khrushchev was quoted Tuesday as saying the Soviet Union has atomic submarines twice as fast as those of the United States. He was said to have told the President Eisenhower on his visit to the United States.

This is the first time any Russian has said the Soviet Union has an atomic submarine. There have been speculation in Western naval quarters, however, that the Russians were building and probably had completed atomic-powered underwater craft.

There was no immediate comment in Washington.

MAY ELIMINATE MEALS

CHICAGO (AP) — Frequent nibbling on food may one day replace the conventional meal times for humans, says a Harvard Medical School research scientist. Eating three square meals a day may be harder on a person's heart and arteries than changing the same amount of food in frequent feedings, Dr. Clarence Cohn said in a report to the council on arteriosclerosis of the American Heart Association.

Today's Chuckle

In case of an air raid, go at once to the nearest slot machine — it hasn't been hit in years.

THE WEATHER

TORONTO (CP) Synopsis — Strong north-westerly winds are the west of a vigorous storm centre near James Bay have brought much colder air to the upper lakes. Showers have changed to snowflurries this morning through Central and northeastern Ontario as temperatures drop sharply during the day. In the south this cold air will warm across the lower lakes today with windy, mild and showery weather giving way to cool northwesterly winds and snowflurries. Partly cloudy to cloudy skies are expected Thursday with local snowsqualls along Lake Huron.

Judge Gives Poachers Hint On Their Art

NOTTINGHAM, England (CP) — A helpful judge Tuesday offered three poachers a few hints on how to make a better job of it next time.

"Take my advice," said the judge, Sir Wintringham Stable. "If you must poach, wait until things have gone up and poach in the daylight, not at night."

The three men admitted poaching at night in what their counsel described as an expedition carried out with great ingenuity. They fired four shots which did no more than attract the attention of a farmer who called the police. Their sole bag was a hare that ran in front of their car.

The judge, who admitted to being "rather a keen shot" himself, told the men they were lucky they hadn't hit the gamekeeper. Then he gave them a condition discharge.

WOULD SUPPORT FARMERS

OTTAWA (CP) — Union members were urged Tuesday by Claude Jodoin, president of the Canadian Labor Congress to buy more local farm products. He urged support of National Farm Union Week, fixed for this week by the Interprovincial Farm Union Council of the five most westerly provinces.

Wants Hotel Service Put Ahead of Liquor

TORONTO (CP) — Chief Justice J. C. McRuer of the Supreme Court of Ontario suggested Tuesday that Ontario hotels selling alcoholic beverages pay more attention to the comfort of travellers.

The suggestion was made during the trial of Canadian Breweries Limited on a combination charge, after the associate crown counsel had read a number of sections of the Manitoba Liquor Control Act.

The chief justice then called attention to one section which said "the sale of beer in hotel rooms shall be subservient to the comfort of the travelling public making use of the hotel in which beer parlor is situated.

The chief justice said a similar provision should be inserted in Ontario's liquor legislation, if it is already there, he said, it is not well enforced.

Plunges Into Ditch

WINDSOR (CP) — Gordon Jaques of suburban Sandwich East was killed Tuesday night when the car he was driving went out of control on Highway 3 near the city outskirts and plunged into a deep ditch.

French Veterans Boycott Service At Which de Gaulle Honors Dead

PARIS (AP)—War veterans today boycotted the solemn armistice ceremony at which President Charles de Gaulle as commander - in - chief, honored France's war dead.

The reserved places for veterans were conspicuously vacant as de Gaulle stood in the shadow of the Arc de Triomphe and silently placed a wreath on the Tomb of the Unknown Soldier.

However, a solemn mass of citizens was banked around the famed monument and gave the 68-year-old Second World War leader a hand-clapping ovation as he appeared in the uniform of a brigadier-general — the tunic in which he led the Free French. After that, the crowd stood in an impressive moment of silence.

In a press conference Tuesday de Gaulle refused to back down on his earlier decision to trim down veterans pensions — a move which prompted today's boycott.

In Algeria, Armistice Day ceremonies also ran into unpleasantness. Crowds of veterans lining the street shouted extremist slogans at troops marched past. The veterans yelled slogans backing an unbending stand toward the nationalist rebellion now in its sixth year.

City and District News

LIQUOR OFFENCE BRINGS $100 FINE

A man charged with possession of liquor not obtained on his individual liquor permit was assessed $100 plus costs of $3, and was given a 21 sentence of that one month when he appeared in magistrate's court here yesterday.

A fine of $100 and costs was levied by Magistrate T. Y. Wills for the illegal possession, while the month's jail terms was awarded when the accused failed to satisfy the court as to where he had obtained the liquor.

BAIL SET AT $3,000 ON ENTERING CHARGES

Property bail of $3,000 each was set for two Belleville young men who appeared yesterday in police court on charges of attempted breaking and entering.

Robert Orr, Catherine Street, and Gary Marriott, Grier Street, were remanded by police magistrate Saturday morning after a patrol officer's attention had been drawn by a noise outside the National Grocers warehouse on Alexander Street.

BOWLING CLUB WILL HOLD ANNUAL MEETING

The members of the Belleville Lawn Bowling Club will assemble this evening at the Recreation Centre clubrooms to hear reports of the year's operations and plan for the forthcoming season. At this meeting the slate of officers for the ensuing year will be held and the members should turn out and select the men they wish to guide their affairs.

At this meeting congratulations will likely be given to Bruce Miller and Gordon Wade for their fine performance in winning the Dominion Doubles championship. Trophies won during the year will also be presented and discussions held on how to make the bowling club a better and bigger organization. The meeting is called for eight o'clock and everyone is invited to be present.

The report of the Corbin Gold Cup competition will also be given and the cheques to the club presented.

UNION ELECTS SLATE OF OFFICERS

At a meeting of Local 126 Canadian Brotherhood of Railway Transport and General Workers' Union, held in the Eagles' Hall here last night, a new slate of officers was elected.

The local represents CNR employees in this area.

New officers are: J. Hunter, president; C. Young, financial secretary; treasurer, R. D. Stevens; recording secretary and reporter, C. A. Tupper; local chairman, R. W. Pointer, and education chairman, E. Geen.

250 Employees Of N. E. Co. Donate Blood

A Belleville firm yesterday gave a large number of its employees over an hour off so they could dispel them with cookies and soft drinks while they relaxed.

Utopia? Not exactly.

You see, the firm, Northern Electric, operates a large plant, and valuable time, but the benefits and contributions came from the workers themselves, blood.

Blood for the local Red Cross Blood Donors' Clinic.

It was the third time the plant had demonstrated its community spirit in this way. Previous clinics were held in their property in 1950 and 1952.

More than 40 Red Cross workers both local and from Toronto, St. John Ambulance workers and the plant's own medical staff converged on, 1,500 square feet of assembly area and their medical equipment yesterday morning.

It was only a break for lunch the clinic did a brisk business through to four p.m. in the afternoon. By then 250 employees had given blood.

There are 500 male and female employees at the plant, and both sexes gave freely in the spirit of the occasion. They went through in batches of 25-30, and each man or woman gave his particular job for about an hour.

A plant spokesman said the firm was willing to underwrite the loss, putting it down to "community spirit."

He said there is a possibility that activities of this nature may be held in the future.

NEW!
REXALL NORMETS
OUT-DATES LAXATIVES!
Most outstanding upset gastric aids ever! Completely, but kind! Overnight.
30's $1.25
AT OUR Rexall DRUG STORE
McKEOWN'S
DRUG STORE
We Deliver
271 Front St. WO 8-5772

NOTICE

All those wise Christmas shoppers with layaways at O'Connor's Jewel Box kindly call in for their free gift.

HALO SHAMPOO
SPECIAL
The shampoo that glorifies Normal ... Oily or Dry Hair.
Regularly 69c
Now 2 for 99c
DIAL WO. 2-4551
Geen DRUGS LTD.
276 FRONT ST. BELLEVILLE
OVER 100 YEARS OF FRIENDLY SERVICE
FREE DELIVERY

Obituaries

MRS. ANNIE PEARL ROYLE

Following an illness of three months, Mrs. Annie Pearl Royle, 23 Forin Street, died in the Belleville General Hospital early this Wednesday morning. She had just celebrated her 50th wedding anniversary with her husband, Mr. H. Royle a few months ago.

Mrs. Royle was born at Flinton 63 years ago, being the daughter of the late Mr. and Mrs. Robert J. Juby and has resided in this city practically all of her life. She was widely known and highly regarded. For 25 years she served her home band conducted a rooming house on Coleman Street and they enjoyed the friendship of a wide circle, who will sincerely regret her passing.

A member of Christ Church, she is survived by her husband, John R. Royle; one brother, Edward of Denver, Colorado, Robert of Hamilton, both of this city, Burton of Epson, Surrey England, Albert of Stirling, Mac of Belleville, Gerald of Oshawa and Alywin Royle of Toronto; two sisters, Mrs. Arthur (Irene) Quinn of Winnipeg, Manitoba, Mrs. Robert (Phyllis) Lane of Belleville, two brothers, William Juby of Detroit and Mrs. Emma Juby of Belleville and three sisters, Mrs. Alexander (Lucy) Lavergne, Sask., Mrs. Clara Bryan of Edmonton, Alta., and Mrs. Lily Hall of Toronto.

Resting at the Thomas C. Thompson Funeral Home, 257 Everett Street. The funeral announcement appears elsewhere in this edition.

JO-ANNE JONES

MADOC — The funeral of Jo-Anne Jones, infant daughter of Mr. and Mrs. Richard (Dick) A. Jones, who passed away early Monday morning, November 10th, was held on Tuesday afternoon from the MacKenzie Funeral Home to White Lake cemetery where committal service was conducted by the Rev. Sinclair of St. Peter's Presbyterian Church.

Interment took place in the family plot.

JOHN HENRY SMALLHORN

The funeral of the late John Henry Smallhorn was held from the home of John A. Funeral Home Tuesday afternoon where a service in the chapel was conducted by Rev. J. A. McCartney.

Interment was in Elmwood cemetery. Pall bearers, R. Farnham, G. C. MacDonald, Roy Topping, Ross Wilson, E. Furnidge and L. Skinner acting as bearers.

MRS. ELSIE P. REGENSBURG

Matra
(Continued)

In ill-health for some time with a heart ailment, the death of Mrs. Elsie Pearl Regensburg, wife of Fred Regensburg, of Matra, occurred suddenly in Hotel Dieu Hospital, Kingston, on her 48th birthday, October 21st, a prayer was followed by operation on her heart.

Besides her husband, Mrs. George Palmateer, and the late Mr. Palmateer of Hungerford township, she was survived several years ago to Fred Regensburg, a sister by marriage to Mrs. George Leslie Post, died in 1940.

She was a member of the W.A. of Moira United Church, and was a life member of Moira Women's Institute.

Besides her sorrowing husband, she leaves a family of three: Jeanne 12, Roger 10 and Warren 8. Another daughter, Maria, died in infancy three years ago. Also remaining are three sisters and seven brothers: Mrs. S. R. Defoe (Ethel), and Robert Palmateer, Trenton; Mrs. William Patrick (Marjorie), and Campbellford; Harford Palmateer of English May, Ernest Runnalls (Ann) and Stanley Palmateer of Belleville; Peterborough; Arthur, Ross and Donald of Tweed, and Cecil (Dick) Palmateer of Scarborough. Another sister, Mrs. Russell White (Bertha), predeceased her two and a half years ago.

The funeral took place from her late home to Moira United Church on Friday afternoon, October 23rd, where service was conducted by Mr. George Dyson. Interment was in Thomasburg cemetery. Acting as bearers were: Messrs. Clayton Vanderwater, Henry Forsythe, Donald Mooney, Jr., and Keating, Joseph Kellar and Angus Mumby.

Many friends and relatives from a distance attended the funeral service, including Toronto, Guelph, Campbellford, Belleville and Prince Edward County.

WILLIAM WESLEY WALLIS
(Frankford)

The funeral of Mr. William Wesley Wallis was held on Monday afternoon in Frankford from the Bowe Funeral Home. The Reverend Russell Geie officiated and interment was at Frankford Cemetery.

Bearers were: Blake Hearns, Harry Hearns, Robert McDonald, John Hood, Clayton Ross, and Sandy Morris.

SCENIC LAKE

Loch Lomond in Scotland, Britain's largest lake, covers 27 square miles.

Two Businessmen Announce They Will Run for Council

Belleville's political coffee pot is beginning to perk — with the announcement today by two local businessmen that they will run for office in the approaching municipal election.

Both men, the two men, Carl Rolof or Ben Corke, is willing to back their latest flavor he will pour into the cups of the voters.

Apart from both have one thing in common; no blasting of the present council. Both, in the tradition of both potential candidates appears to be "Party" since they come. Now let's clear up the issue.

Mr. Rolof, who owns a camera store said he will not make any promises he can't keep.

"I have no axe to grind against the present city council," he pointed out, adding, "I simply offer honest administration."

Mr. Rolof admitted his decision to run was a direct result of the inquiry into the city's finances. He said he has successfully run his own business and his experience would help him in the civic chair.

RENAMED TO JANUARY

On Charge of Fraud

TRENTON — Murray Marshall Duncan of Toronto, charged with intent to defraud, made a second brief appearance in Magistrate's Court at Trenton on Tuesday, when he alleged to have collected money from prospective salesmen for the "U.S. Aluminum Company" on a bond to secure sample goods, but to have produced no goods, had been remanded on $1,000 bail in Trenton, on October 26. On that date he had advised the court that the date for his trial by Supreme Court judge to be arranged so as not to conflict with an appearance in the Toronto courts on a similar charge. Yesterday, he told Magistrate T. Y. Wills that the Toronto hearing had not been arranged as yet. Magistrate Wills remanded the accused to January 28, when Edward H. Lawrence of Toronto, charged with a similar offence in the same connection will also appear.

BIRTHS

CARR. — Mr. and Mrs. Victor Carr, (nee Grace Sherwood), wish to announce the birth of their baby daughter, on Monday, November 9th, 1959, at the Belleville General Hospital. A sister for Vicki Lynn.

DEATHS

ROYLE, Annie Pearl. — At Belleville General Hospital on Wednesday, November 11th, 1959, Annie Pearl Juby, beloved wife of John R. Royle, 23 Forin Street, in her 63rd year. Resting at the Thomas C. Thompson Funeral Home, 257 Everett Street, where funeral service will be held on Saturday, November 14th, at 2.30 p.m. Interment Belleville Cemetery. 91-93

MOORE, Irvine Leslie. — Suddenly, at his home, 34 Bleecker Street, on Tuesday, November 10th, 1959, Irvine Leslie Moore, beloved husband of Ruth Lidgewell in his 58th year. Resting at the Thomas C. Thompson Funeral Home, 257 Everett Street, where funeral service will be held in the church on Friday, November 13th, at 2 p.m. Rev. Canon E. D. Mackinnon officiating. Interment Belleville Cemetery. 91-93

ALLORE, Lavern. — Suddenly, in her apartment, Belvedere Road, 29th November, 1959, Lavern Allore, daughter of Mrs. Allore and the late Mr. Allore. Resting at the Bowe Funeral Home, 16 Church Street, West Monday and Tuesday from 2 to 4 and 7 to 10 p.m. 8.30 a.m. and thence to St. Michael's Church for Requiem High Mass at 10.00 a.m. Interment Lennox' Cemetery. 91-93

IN MEMORIAM

ARSENAULT. — In loving memory of our dear husband and father, Ernest Arsenault, who passed away November 11th, 1958.
Sweet memories linger around his grave,
Where flowers bloom and tears are shed,
We love a heart holds dear,
Memories are all we have left.
Remembrance keeps him near,
Though he is sleeping miles away.
Wife and Family.

SQUADRON LEADER THE REV. HOWARD E. WIGHT has been named Roman Catholic Chaplain for Air Force Transport Command at Trenton following the retirement of Squadron Leader the Rev. Joseph Leo Berthiaume, who is retiring Major 16 years of RCAF service.

Trenton Need to Use Heavy Equipment In Parks Work

TRENTON — The regular bi-monthly meeting of the Trenton Parks' Board was held last evening in the municipal offices. Present at the meeting were E. M. Parker Jr., chairman of the board; Mrs. Ethel Hall, secretary, retiring Saylor, treasurer, and William Ireland.

Members of the board toured parks' properties on Sunday to determine what type of heavy work necessary. The conclusion was that the only heavy equipment little which could be done in any area during the winter months. However, it would be needed to go whatever work necessary, and it was decided to contact C. W. Larry, street-treasurer, to find out if the use of such equipment was provided for in the federal-provincial winter works program.

A motion was made to start immediate work on the ball diamond on the east side of the river. This park is used during the summer months by the baseball area by the Recreation Commission. The grading will consist of be dicsed, large stones removed, fill added and levelled off for seeding in the spring.

REPORT PREPARED

Miss Baker read a report prepared by the secretary concerning the activities of the Parks' Board during the past year, which will be submitted to town council.

There was some discussion as to the advisability of suggesting the appointment of Mayor A. C. Georgeson, for appointment to the board. This would be a matter for council.

Miss Baker reported that the Women's Institute had been granted in all the parks, and that C. K. Ketcheson of Trenton, a member of the firm which did installed the sprinker system in Fraser Park, and on the Ice Cream Bowl area, had been in town last week to check the sprinkler heads, parks gardener, as to the proper method of draining the system.

Will Patrol Arena

TRENTON — Five local boys, Peter Bowen, Gordon Cameron, Frank Barrett, William Kennedy and Johnny Scarlatta have been appointed as "Cruisers" on patrol the Community Gardens to ensure that proper decorum is maintained at all times. Two boys will be on the ice during all times. In addition to patrolling the building the boys will also be on the ice during public skating to see that all small fry are given adequate protection and respect.

Figure Skating Club Meets Twice Weekly

TRENTON — The Trenton Figure Skating Club which now has 103 members, from six to eighteen years of age, enjoys the skating and operating a ladies' wear store, but has had three years experience in municipal affairs as a councillor with Geraldton Ont., town council.

Mr. Corke managed a large department store in Geraldton, a small town in the Lakehead district. He lived in Ont. city for 18 years and was active in church work.

Apart from a chuckle, Mr. Corke did not comment on the Belleville administration or the findings of the Board of Inquiry.

He said he had been thinking about running for municipal office for some time, and was not especially prompted by the findings of the Royal Commission.

There has been enough criticism, he explained, and added, "It is the easiest thing in the world to criticize an administration. It is time now to have confidence restored and establish a more efficient council."

Although members of the business community have made their position known, the two announcements today are the first from non-council members.

With nominations Nov. 23 and with voting Dec. 7, there is nothing out for others who may wish to run for office.

Remembrance Service Held At High School

TRENTON — Trenton High School students observed Remembrance Day with an impressive service in the auditorium on Tuesday morning. The service included the singing of the hymn, "Oh God Our Help in Ages Past," and the reading of the Lesson and Prayer in unison.

The Scriptural selection was read by Cadet Sgt. Peter McKnight.

"Sentences of Remembrance" were read by Sharon Wood, Cadet Sgt. Major Janet Green, Erhart and Cadet F/Sgt. Ronald Phillips. They called upon the assembly to remember those who laid the foundation of our lands, the explorers, the explorers, the pioneers, the statesmen and the workers who have developed and enriched our country.

Wreaths were placed at the doors to the auditorium by Barbara Wood, Cadet Sgt. Major Daryl Lincoln, "The Last Post" was sounded by Cadet Peter Pere, followed by two minutes silence, which was broken by the words "Reveille."

"Sentences of Thanksgiving" for the many freedoms we enjoy, for the democratic way of life and the history and tradition of the nation were said by Gail Sprague and Cadet Sgt. Nick Hamilton.

Following the singing of "O Canada" by Cpl. Fryer and the said the "Sentences of Dedication," pledging his loyalty and that of the student body to those who had dedicated their lives to the service of their country.

Rev. A. T. Irwin, B.A., B.D. spoke briefly to the assembly pointing out to the students the significance of the day. He compared the loss of so many lives in the Great Sacrifice of God's Son on the cross. He told them that if our lives were to be worthy of these sacrifices, the sacrifice had been in vain. Mr. McIlwraith thanked Mr. Irwin for his address.

Present at the service were: Mayor Ross Douglas, Wholey vice-chairman of the Civic Properties Committee, for the Air Cadet League of Canada, Major Robert Clements of the Hastings and Prince Edward, members of the Board of Education, Trenton Legion Branch 110, Trenton Ladies' Auxiliary, service air force representatives and town dignitaries.

Briefs From Board

TRENTON — At the regular meeting of the Board of Education held on Monday night, a letter was read from Dr. Emery, secretary of the Board of Health stating that the annual meeting date of members of both boards to iron out certain differences of opinion, will be held in accordance to the wish of the medical health officer, Dr. Emery. It will be the school children of the town receive the Provincial Vaccine at the Community Gardens, rather than at the various schools. In the event that a letter would be forwarded to the Minister of Education and the Board of Health to a special meeting in the Board of Education Office, Trenton, on November 18. Mr. E. S. McIlwain, Public School Inspector, Trenton School, suggested that a record be kept of each child's inoculation, and this record sent home to the parents. The board members decided to ask the school nurse to the meeting and the schools, as the company had submitted the lowest tender of 13.7c. The lowest local tender had been for 14.5c.

CONTRACT SIGNED

Mr. R. Barlow reported that a contract had been signed with the Bell Telephone Co. for a public outlet to supply fuel oil to the schools, as the company had submitted the lowest tender of 13.7c. The lowest local tender had been for 14.5c.

TAPE RECORDER MISSING

Reference was made to the recent disappearance of a tape recorder from Trenton High School. It could not be determined if the recorder had been left in the valve or not, as it is used infrequently and its disappearance only noticed two weeks ago. A short time ago a similar machine was taken from the special room in Bridge High School. In the case of the Trenton School, no other damage had been done as had been the case in an earlier break-in.

ENROLLMENT SATISFACTORY

R. E. McIlwain reported that at a recent Air Cadet League provincial meeting, the enrollment of cadets in the high school had compared favorably with that in schools of comparable size.

GOOD REPORT

Members of the board reported that they had received favorable comments about the classes in oral and written Russian being taught in Trenton High School.

GOOD EQUIPMENT

Mr. Carswell reported that Miss Chatwin and Mr. Deveney of the Department of Education's Physical Education Service had visited Trenton public schools on Tuesday, November 3rd, and that they had reported favorably to inspector McIlwain on the equipment in the various schools, and on the fact that the teachers and pupils worked together harmoniously. The attendance record of 99.17% for pupils in the new Opportunity Class at North Trenton School was also commented on in a favorite manner.

FOR BETTER SIGHT...
STA-BRITE
THE HANDY LENS CLEANER!
Try It . . .
See for yourself, dab on—wipe off ones each day. Will last evaporate, good for one year's use.
LATTIMER'S DRUG STORE
FREE DELIVERY WO 8-5549

CARR'S CARRY-ALL
PARCEL DELIVERY AND LIGHT MOVING
ALSO
● Commercial and Domestic Refrigeration and Appliance Service and Repair.
● Minor Electric Motor Repairs Belleville and District.
PHONE WO 2-6578 ANYTIME

FLOOR SANDING AND FINISHING
GLEN ELLIOT
136 DUFFERIN AVE. WO 2-3609

PINKSTON & LUSCOMBE
AMBULANCE AND FUNERAL SERVICE
DIAL WO 8-5725
96 Victoria Ave at Church Street

Trenton Man Dies Suddenly Of Heart Attack

TRENTON — Seconds after he had carried a small baby up two flights of steps, Constable William John Smith, 46, of 238 Dundas Street East, Trenton, suffered a fatal heart attack and died within minutes.

Provincial police in Belleville who investigated the sudden death, said Mr. Smith had eaten his supper at his home and later had taken his sister, Mrs. Leonel Mitchell to a party and had returned home. At 11.30 he carried the baby upstairs to bed, then came downstairs, walked to second bedroom and fell to the floor.

Coroner Dr. J. W. Farley of Trenton said death was due to coronary thrombosis. There will be no inquest.

IHA HARDWARE
WINNER
of
LUCKY DRAW
MR. F. R. HART
187 Pine St., Belleville

MORTGAGES
— See —
GERALD W. JOYCE
REALTOR
25 Campbell St. WO 2-3328

Take Weight OFF
The Easy Way
NARAN CONCENTRATE
$1.98
DOLAN
THE DRUGGIST
WO 2-3466 Bridge Street

TORONTO STOCKS

TORONTO (CP) — The stock market was mixed to higher today in dull morning trading.

Sales at 11 a. m. totalled 576,000 shares compared with Thursday's 685,000 at the same time.

Most industrial price changes were small, generally less than ¼ point. However, Goodyear Tire was up three at 180 while Dominion Glass and International Paper each added one point.

Uraniums were stronger with Nicon up ¾ at 14¾ and Denison Mines ¾ at 11½. Senior base metals firmed in a fractional range. Golds were mixed but higher with Giant Yellowknife up 20 cents to $9.50 and Preston East Dome ahead 35 cents to $5.85. Kerr-Addison, however, lost ¾ at 19.

On Tuesday prices were mainly easier.

Uraniums, Monday's feature with a string of sharp losses, fluctuated. Most senior issues were fractions higher while lower priced stocks moved up in a 10-cent range. Rayrock, one of the five most — active issues on the board, added 14 cents at 47.

The final volume was 2,007,000 shares, up over $\frac{1}{3}$ from the 1,500,000 shares traded Monday's 2,309,000.

Several key industrials recovered ground in late trading with most price changes fractional. International Paper lost 6 points at 127 while U.S. Ford lost 3¼ at 77½ and Canadian Fairbanks Morse eased 3 to 32.

Index changes: Industrials off .36 to 518.73; golds up .23 to 87.22; base metals off .76 to 188.17; western oils off .31 to 101.64.

STOCK QUOTATIONS

(Stock Quotations furnished by Barclay & Crawford)
Members Toronto Stock Exchange
Belleville Office — Tel WO 8-5581
(John D. Ryan, Branch Manager)

INDUSTRIALS	
Abitibi 38	
Alberta Distilleries 290	
Algoma Steel 37¾	
Aluminum 26½	
Atlas Steel 26	
Bell Telephone 40½	
Brazilian Trac. 43⅝	
British American Oil 32	
B.C. Forest Prod. 13¼	
Canada Cement 31½	
Canadian Breweries 35½	
Canadian Oil 23¾	
Can. Pacific Railway 34¼	
Can. Mc. and S. 19¾	
Cons. Paper 39	
Corby's A 18¾	
Dominion Foundries 49	
Dominion Steel 19¼	
Dominion Stores 35¾	
Dominion Tar 15¾	
Ford A 170	
General Dynamics 43¼	
General Motors 48	
Great Lakes Paper 37½	
Imperial Oil 36½	
Industrial Acceptance 37¾	
International Nickel 94	
International Paper 126	
International Petroleum 29½	
Inter. Pipe Line 36½	
Massey 13¾ 13¾	
Texaco 54	
A. V. Roe 7¾	
Powell River 17¾	
Seagrams 22	
Simpsons Ltd. 32	
Steel of Canada 84¼	
Tyndens Thomas 18	
Trans Mt. Pyl. 10¾	
Walkers 36	
Cons. Mosaic 49	
Cons. Morrison 16	
Cons. Orange 3	
Cons. Paper 39	
Cons. Smelters 27	
Cons. Textiles 9¾	
Cons. Thompson 7	
Cons. Woodward 15	
Corby's A 18¾	
Corby's B 18¾	
Crain R. L. 15¾	
Crown Cork 15	
Crown Zellerbach 35½	
Dominion Bridge 49	
Dominion Foundries 49	
Dominion Glass 114	
Dominion Steel 19¼	
Dominion Stores 35¾	
Dominion Tar 15¾	
Ford A 170	
Ford of England 6¾	
Ford of France 6¾	
Fraser Co. 19¾	
Gen. Dynamics 43¼	
Gen. Motors 48	
Gen. Steel Wares 8¾	
Great Lakes Paper 37½	
Hamilton Cotton 15	
Hayes Steel 13¾	
Hiram Walker 49¾	
Howard Smith 30	
Imperial Oil 36½	
Imperial Tobacco 14¾	
Indust. Acceptance 37¾	
Int. Bronze 15¾	
Int. Nickel 94	
Int. Paper 126	
Int. Petroleum 29¾	
Int. Pipe Line 36½	
Kelvinator 15¾	
Loblaw A 49	
Loblaw B 49	
Lowney 15¾	
Massey 13¾ 13¾	
Minnesota & Ont. 3¾	
Mitchell Robt. 15¾	
Moore Corp. 49¾	
Nat. Drug & Chem. 15¾	
Nat. Steel Car 15¾	
Ogilvie Flour 15¾	
Ont. Steel Prod. 15¾	
Page Hersey 15¾	
Penmans 15¾	
Price Bros. 15¾	
Provincial Paper 15¾	
Quebec Lake 15¾	
Quebec Power 15¾	
Robertson 15¾	
Rolland Paper 15¾	
Russell Ind. 15¾	
Shawinigan 15¾	
Simpsons 15¾	
Southern Can. Power 15¾	
Steel Co. Can. 15¾	
Tamblyn 15¾	
Texaco 15¾	
Thrift Stores 15¾	
Tor. Dom. Bank 15¾	
Tor. Elevators 15¾	
Tor. Sterling 15¾	
Traders Finance 15¾	
Trans Can. Pipe 15¾	
Trans Mt. Pipe 15¾	
Union Gas 15¾	
Walkers 15¾	
Westeel Prod. 15¾	
Weston 15¾	
Woodward 15¾	
Zellers 15¾	

MINES AND OILS	
Acme 39	
Algom Uran. 14¼	
Alcroft 83	
Brenda Mines 47	
Cannat 34	
Chimo 30	
Con. Denison 11¼	
Cons. Halliwell 27	
Con. Cliffes 15	

Belleville Livestock

There was the usual large supply of livestock, which was more active and prices were steady to strong with last week. Following quotations:

Sales of choice steers were too few to establish prices.

Good steers 23¼ to 23½; medium 21 to 23; common 18 to 21.

Good heifers 20 to 20½; medium 18 to 20; common 17 to 18.

Good cows, 14 to 15¼. Heifer cows as high as 16c. Medium 13 to 14; common and cutters 9 to 12.

Good heavy bologna bulls, 16 to 17½; medium 15 to 17; common 13 to 15.

Choice calves 30 to 33. Good 28 to 30; medium 25 to 28; common 20 to 25; boners 18 to 20.

Grade A lambs 17½ plus grade. Light sows 13; heavy sows 10½ to 12. Boars 8 to 9; weaned pigs $6 to $10 each; boats up to 17.75 per 100 lbs.

Sheep and lambs good fat/wedgweight lambs, 17½ to 18½; common and mediums 15 to 17½.

Springers — Good springers, $275 to $295 each. Smaller type heifers $225 to $250.

Choice first calf heifers as high as $1 each.

There is a great demand for good quality heifers and cows due to freshen within a month.

Net Earnings

BY THE CANADIAN PRESS

Imperial Bank of Canada, year ended Oct. 31; 1959, $3,981,174; 1958, $3,084,175.

Sherritt Gordon Mines Ltd., 9 mos. ended Sept. 30: 1959, $1,586,521, 13.8 cents a share; 1958; $2,357,276, 22.6 cents. 3 mos. ended Sept. 30: 1959, $453,078, 3.8 cents a share; 1958, $853,097, 7.3 cents.

DOLLAR RATE

TORONTO (CP) — Churning cream and butter print prices were reported unchanged today.

Killed in Crash

OTTAWA (CP)—John S. Todd, 60 of Belle's Corners, was killed Tuesday when his car and a dump truck collided on Highway 15 about 18 miles west of Ottawa.

TORONTO LIVESTOCK

TORONTO (CP)—Prices were steady on slow trading with most of the slaughter cattle grading medium and down at the Ontario Public stock yards today.

Prices were mostly steady to the week's decline while veal calf prices were steady with heavy, but rough lots moving slowly at lower prices. Hog, sheep and lamb prices were unchanged.

Slaughter cattle 3,071: Choice steers 25-26.50 with one load at 27.10; good steers 25-26; medium 21-24; commons 15-20; medium heifers 19-23; commons 15-18; choice fed yearlings 27-28; good 24-26; medium mostly 21-24; medium 12.50 - 13.50; common 11-12.50; canner and cutters 9-11; choice heavy bologna bulls 21-22; common and medium 18-20.

Slaughter calves 1,500: Good light stockers 22-25; good stock calves 24-27; common and medium 18-22.

Slaughter sheep and yealers 28-31.50; medium 25-28; common 20-25; boners 12-20; heavy rough fat calves 16-19.

Hogs 330: Grade A 25.65; heavy sows 14; lights 16; stags 11 on a dressed weight basis.

Sheep and lambs 152: Good handy weight lambs 19.55; medium handy weight lambs 17; feeders 15-17; sheep 3-10 according to quality.

Plan to Review Chicago Water Diversion Issue

CHICAGO (AP) — The hotly disputed issue of Chicago's diversion of water from Lake Michigan into the Illinois waterway is to be reviewed by the United States Great Lakes Commission early next year.

The commission, meeting in Chicago Tuesday, scheduled a meeting of its executive committee in Milwaukee Jan. 6 to plan for a review and study of the controversial case.

Chicago now is diverting 1,500 cubic feet of water a second from the lake over the protests of other Great Lakes areas.

HELPFUL NOTE

UPPINGHAM, England (CP)—A woman from this Rutlandshire town left £300 worth of stocks to the chancellor of the exchequer, to reduce the national debt.

With bowed heads members of the Armed Forces, veterans' organizations and Belleville citizens paid tribute this morning to the fallen dead of two wars at Remembrance Day services at the Belleville Cenotaph. Above, Sea Cadets with reversed arms, act as honor guard at the Cenotaph as Canon A. S. McConnell, and Rev. R. D. MacLean conduct the service. At the right are members of the color party who headed the parade from the Armouries to the Cenotaph.

Bernard Beckett, William Dafoe To Contest Seat

Two boys, Bernard Beckett, Brewden pastoral charge, and William Dafoe, Frankford pastoral charge will contest the seat for South Hastings in the Ontario Legislature which will meet December 26-31 at Waterloo University. The election will be held in the Presbyterian Church, in Stirling, November 28.

Those who vote must have passed their twelfth but not their twenty-first birthday and they must have attended 50% of their Sunday school class meetings or church services where there is no Sunday School.

They must be members of a church organized group that has registered with the Ontario Boys' Work Board and sent its voters list to the district returning officer or they must be members of a Sunday School or the attender of a church, where there is no Sunday school or boys' organization that has sent its voters list to the district returning officer and a duplicate list to the Ontario Boys' Work Board.

The voters' list must reach the district returning officer not later than Nov. 22.

For 41st Time Belleville Honors War Dead On First Great War Armistice Anniversary

Belleville, in conjunction with the rest of the nation, paused today in traditional tribute to those honored dead of two wars.

War veterans' organizations, their ranks swelled by unofficial "old soldiers," merged with other city and civic associations and individuals in a "Remembrance Day" parade and memorial service at the city cenotaph on Station St.

Led by parade marshal Alderman Les Digby, the parade moved from the Bridge St. armouries at 10.30 sharp in ideal typical Indian Summer weather. It swung from Bridge, to Front, to Station St., to the cenotaph, returning by the same route in reverse.

Four Sea Cadets, with arms reversed, stood silently at the four corners of the monument. Officiating at the service was former Major A. S. McConnell, ex-padre of the Hastings and Prince Edward Regiment, and Rev. R. D. MacLean, president of the city Ministerial Association.

The parade lined up "four-square" around the cenotaph, with a large number of residents crowding the area to join in the service. Music for the hymns was supplied by the Salvation Army Band.

At the conclusion of the service the foot of the monument was covered with wreaths laid there by government, military, ex-veterans and other organizations, and private individuals.

Color parties headed the parade as it swung from the armouries to Bridge St. on the first leg of the march. Then came representatives of the Dominion, Provincial and municipal governments, followed by the smart band of No. 6 Repair Depot, RCAF Trenton.

MANY SEE PARADE

Following were Hastings and Prince Edward Regiment headed by its band; sea cadets; army cadets; air cadets; Quinte Pipe Band; ANAF Veterans; Naval Veterans; Belleville Municipal and Kinsmen Band; RCAF Association; the Canadian Legion and its Women's Auxiliary; the Salvation Army Band; wreath bearers and other civilian organizations and the police and fire departments of the city.

Many people including school children on holiday witnessed the colorful parade as it swung along the route of march.

Grey-thatched veterans of a World War One raised with the "younger old sweats" of the second great conflict, with medals glittering on blue blazers or other apparel. Many were taken to the cenotaph by cars.

Representatives of the government of Canada laid the first wreath followed by those of the province and the city. Then in order came the Royal Canadian Navy (sea cadets); the Army (The Hasty Pees); the Royal Canadian Air Force; ANAF veterans; Naval Veterans; RCAF Association; the Canadian Legion and other city organizations and individuals.

The wreath of the Canadian government was placed by Lee Grille, M. P. That of the city was deposited by Mayor Gerald Hyde and that of the province of Ontario by Mrs. Dave Bradford, a city councillor. Mrs. Bradford was escorted by Branch No. 99 Canadian Legion past presidents Bill Bailey and Bill Heasman.

Wreaths not carried by wreath-bearers were taken to the cenotaph by a conveyance and were placed at the foot of the monument immediately after the service.

REPRESENT FORCES

Representing the Royal Canadian Navy in the Remembrance ceremonies was Lieut. A. Claire, Captain Alex Cunningham, who escorted the Canadian Army and Lieut. R. H. Hobbs, the Royal Canadian Air Force.

A reverent hush fell over the gathering as a Royal Canadian Air Force Trumpeter sounded "Last Post," as the cenotaph dipped in salute and "Reveille".

In his brief remarks Canon McConnell said: "We have gathered here to do honor to those men who gave their lives for bright fields and those who since have died. We remember them for what they were and what they did in it 41 years since the 1st service of this kind was held for others it is not so long".

He said it was by means they for Belleville, recalling the number of men who gave their lives in both wars.

Canon McConnell said "we still need the armed services to keep the peace and not to prepare for war. We appreciate those who were and are now in the armed forces".

"And let us remember them who died and place on record our heartfelt appreciation of their devotion to duty. Lest we forget".

Mr. MacLean read the scripture lesson and pronounced the benediction.

War veteran organizations will end their Remembrance Day observances with banquets and guest speakers. Quinte Branch No. 99 Canadian Legion will hear an address by the Rev. John L. Dunsmore of Ottawa, former padre of the Manitoba Dragoons, while the members of Branch 351 Army, Navy Air Force Veterans in Canada, will be addressed by Archdeacon J. R. Cresgrau, rector of Christ Church here.

SNORING TEST

LONDON (CP)—Husbands and wives have been invited to join in an experiment by doctors trying to find a cure for snoring. The idea is that one stays awake to record the other's snores.

L. R. MOORHEAD
DOCTOR of CHIROPRACTIC
X-RAYS
Phone WO 8-2216
Res. WO 8-3239
218 Church St. Belleville

Struck by Car

GUELPH (CP)—Arthur Cheevers, 72, was killed Tuesday night when struck by a car on Edinburgh Road near the outskirts of this city.

RCMP Honors Lt.-Col. Phillips At Last Rites

Army and RCMP representatives yesterday attended, as honorary bearers, the funeral of Lieut.-Col. John W. Phillips, former assistant commissioner of the RCMP.

The service was held from the Chapel of the Pinkston and/or Luscombe Funeral Home with Canon A. S. McConnell of St. Thomas' Church officiating.

Interment was in Belleville Cemetery. Bearers were Dr. John Clarke, Frank Clarke, Ralph Graham, Dr. Fraser Vipond, John Vipond and John Phillips.

Honorary bearers included an RCMP detachment and Lieut.-Col. F. H. Pitts, Lieut.-Col. J. V. Doyle, Lieut.-Col. R. C. Donnan, F. W. Burrows, R. E. Orr, J. D. O'Flynn, W. W. Ketchum, S. G. Robertson, A. H. Ketchum, J. A. McIntosh, R. Laporte, F. C. Miller, R. P. Wills, E. J. Porter, W. D. Cook, R. O. Doyle and E. M. Parker.

Services Held For War Dead At Cannifton

Remembrance Day services at the Thurlow township Cenotaph at Cannifton, were attended by approximately 125 persons this morning. Members of the 1st Carmel Girl Guides, resplendent with their colors, while Cannifton Boy Scouts were also present.

The service in the Cannifton town hall was conducted by the Rev. J. A. McCartney, assisted by Rev. H. McMillan and Rev. Earl Wannamaker. Reeve Alfred R. Vickers and deputy-reeve reading while township clerk Earl Dafoe read the Scripture.

Three wreaths were laid at the Cenotaph, Mrs. Douglas Howes, leader of Girl Guides, laid the Province of Ontario wreath; Mr. Roy Sills laid the Quinte District High School wreath, while the Belleville Basement and Line Workers' wreath from Point Anne was laid by Herbert Tweezy.

Last Post and Reveille were sounded by Bugler Ross Hamilels, from the Quinte High School.

Hold Avondale Ratepayers' Assoc. Meeting

Last night a meeting of the Avondale District Ratepayers' Association was held in the King George Public School. The chairman reported on the activities of the Belleville Voters' Committee, with particular reference to the selection of candidates for election to civic office. The next sitting campaign was briefly discussed, the need for funds to support activities emphasized. Any would-be donors can contact Mr. Bunnett, chairman of special finance committee, phone 3-5000.

The meeting was informed that plans for a telephone campaign and transportation arrangements on polling day had been made, and anyone wishing help were asked to contact the secretary, Mr. J. Williamson, phone 2-5215.

Some discussion of current city council activities took place and a motion was passed urging city council not to end the radio broadcasting of meetings so long as Radio Station CJBQ was willing to continue this public service at no cost to the public."

The next meeting of the Avondale Ratepayers' Association will take place on Nov. 17 at the Ontario School for the Deaf (new building) at 7.30 p.m.

Better Place Said Needed For Service

Canon the Rev. A. S. McConnell, MBE, in his remarks at the Remembrance Day memorial service at the Cenotaph this morning, suggested that the city secure a "better place to hold such services as this."

"A service of this nature deserves the best place in the city, not the second best," he said.

He called on the mayor and city council to "clean up the place. As I look down I see an old flower-bed covered with garbage that has been trampled by careless schoolchildren."

"We cannot begin to do honor to the fallen as we should under conditions like this. I hope the mayor and council will forgive me for being personal. It is very personal to me," he said.

Council Freed Of Necessity To Make Decision

At least one controversial matter which already has been before council on two occasions will have to be decided by the city fathers.

That is whether or not Belleville will retain a new firm of auditors to look after the city's affairs as it has been engaged by at least two aldermen since the inquiry into Belleville's finances was concluded two weeks ago.

Yesterday Hon. W. K. Warrender, Ontario Minister of Municipal Affairs, said the Ontario government had completed its study of John D. Leware city auditor, noting that the inquiry had shown Mr. Leware had been negligent in the carrying out of his duties.

The result will be that Belleville automatically will have to look for a new city auditor.

Mr. Lewars is slad the municipal auditor for the county of Hastings and the townships of Sidney and Thurlow. There was no possibility of a conflict with Mr. Lewars at some future date might be able to make application to have his auditor's licence restored.

Yesterday afternoon Mayor Gerald R. Hyde told the Ontario Intelligencer that he had received a letter from Mr. Lewars announcing the resignation of Mr. Warrender.

At the same time Mayor Hyde said he reported that two men from Toronto would arrive in the city Thursday to give assistance to the city treasury department. Coming to Belleville will be Mr. A. E. Boydreau and Mr. F. J. Hill, supervisors in the municipal administration branch of the Department of Municipal Affairs.

One of their duties will be to see that a proper audit of the city's financial situation is made. They will arrange for short-term and long-term financing. Both will remain in Belleville until the administration is functioning properly again.

"A CAR A DAY"
SPECIAL
Watch this space each day for Trudeau's unbelievable Used Car Buy. Thursday's Special is . . .
'54 BUICK
4-DOOR SEDAN
Automatic, power-steering, radio.
$1095.
Trudeau MOTORS LIMITED
"The Used Car Shopping Center"
21-45 Station St. WO 8-6787
Night WO 8-6789
Foxboro Road WO 8-6787
Night: WO 8-6786

ATTENTION
The Township of Ameliasburg Taxpayers
1959 TAXES ARE DUE NOVEMBER 15th,
4% WILL BE ADDED AFTER THIS DATE
VERNA J. SILLS,
Tax Collector

Above: may be seen something new in the construction of boat houses. Being built on the harbor just north of the Sea Cadet barracks is a double boathouse using precast concrete footings. These were designed and produced by the Wilson Concrete Products firm for White Lumber, the contractor for the new boathouse for Messrs. Milt Davidson and Ernest Colebourne.

Three concrete footings were made. They were then lowered into the water and levelled up by the divers seen above guiding the first footing into place. It is anticipated that the design of the footings will eliminate the problems of both movement and erosion of footings common to most other boathouse designs after a period of years.

The new boathouse will be 35 by 40 feet in size.

THE ONTARIO INTELLIGENCER
Ontario Established 1841 — Intelligencer 1837
Published Daily by
THE ONTARIO INTELLIGENCER LIMITED
Belleville, Ontario, Canada
Subscription rates:
By carrier in Belleville: 30 cents per week.
By mail in Canada $10.00 per year; 6 months $6.00; 3 months $3.50
By mail to U.S.A.: $11.00 per year.
Member of The Canadian Daily Newspaper Association; Member of The Canadian Press; Member of the Audit Bureau of Circulation.

2—Belleville's Problem—Selecting a New Council

Yesterday we discussed several recommendations in Judge A. R. Willmott's report on Belleville's financial difficulties and concluded with the statement that the responsibility now rested on ratepayers to elect a council which would in Judge Willmott's words, bring "about the gradual and orderly solution of the city's financial difficulties."

Can this be done? "There is no reason why this city, by the efforts of its own council and its municipal officers, cannot overcome its present financial difficulties. Its per capita levy of $79.82 is the lowest in a group of eleven cities with populations between 20,000 and 50,000. Belleville's debenture debt issued and assumed is the second lowest in this same group. Its tax arrears are, however, second highest, at $9.33 per capita, being exceeded only by the city of Cornwall in this regard. The general credit of the city is sound and the ratepayers of this city may well feel that this has been an expensive lesson for them but they have it in their control to elect a mayor and aldermen who will set the 1960 tax rate on the basis of their auditor's report and not on any grounds of political expediency"—page 43, Willmott report.

* * *

Does this solve our problem? Of course not. Problems are solved by giving authority to men and women of principles, experience and energy. These we must induce to seek election to the Council—and must elect. They must be people who abide by the law, while seeking to have it changed where needed and who, above all, bring to their tasks some special knowledge and much willingness to learn and work. Mr. Kenneth Ross, in a letter published on this page a few days ago, suggested that all members of the present council be re-elected by acclamation. That, it seems to us, is an extreme view—but equally extreme would be the view that a council devoid of any members with municipal experience could be expected to grapple successfully with our problems.

* * *

Each individual candidate needs to be judged as an individual—by individuals. We do not think that the best interests of the community at large would be served by the presentation of full slates of candidates from any one organization, unless we are prepared to change our whole outlook on municipal government. Let it be noted that there is a reasonable alternative to the system to which we are accustomed. In Britain, organizations do present full slates of candidates, for there the party system is applied to municipal government. It is argued that this enables the voter to choose between alternative programs, and that it is much easier to judge programs than it is to judge men. There is something to be said for this argument—but we prefer our Canadian system of voting for an individual of ability and character. Here in Belleville, though, we are sometimes in danger of getting the worst of both systems. Here, in contrast to most Ontario municipalities, party politics are often linked with municipal affairs in the conversation of citizens. Thus we are in danger of getting all the disadvantages of selecting a candidate by reason of his party, rather than by reason of his character and ability, and at the same time we get none of the benefits of voting for a known and stable party policy. Let us have none of this.

* * *

What Belleville ratepayers want, we feel sure, is a chance to pick the best representatives from every walk of life, so that all segments of the community may be adequately represented on the council. Who, indeed, would consider acceptable a council made up entirely of representatives of the Chamber of Commerce, or of the Labor Council, or of a ratepayers' association? All these bodies have capable members. Let them submit the names of the best candidates they can induce to offer themselves for office, and then let the ratepayers give these lists careful consideration and select from them the individuals they feel best qualified to serve the whole community.

The best Council we can get will be a Council on which there is experience and new viewpoints, barristers familiar with the law, executives familiar with finance, businessmen who are used to making a profit, working men who know the difficulty of balancing a household budget, men—or women—familiar with all phases of social work and the problems of the needy, labor men who can handle machines and men who are at home with people. In other words we need men and women of as many walks of life and as many interests and outlooks as possible, but having in common four things—some experience of life, more energy, even higher native ability and the highest principles.

* * *

That is the ideal council. Of course we shall never get it. But, as Judge Willmott has intimated, there is no reason why we cannot get a council equal to the task before it.

There is one thing about it—we know we have room for improvement.

Crowded

The world's population is growing so fast, declares a California scientist, that by the year 2700 there will be only one square foot of ground per person. Good grief!—a global jam session! (St. Catharines Standard.)

Strange Laws In Britain

St. John Telegraph-Journal

New regulations seem to be drawn up at a much faster rate than old and obsolete laws are repealed. As just one illustration of what the average man has to try to keep in mind today, as compared with grandfather's day, think of all the rules that have grown up about motor travel — about licensing and compulsory automobile equipment, and speeds, and traffic behavior. There are literally hundreds of different regulations he can fall foul of if he doesn't know the Motor Vehicle Act and local ordinances.

Fortunately, to ease the strain on human memory, every country and local area periodically overhauls its laws to weed out the useless antiquated ones. For instance in England there has been, since June, a relaxation of one restriction on taxi drivers. The cabbie no longer has to hold a piece of string in his hand while driving. Not many taxi men, if any, knew about this law anyway — but it was in the book.

In 1799, it appears, a law was adopted that hansom-cab drivers must always hold the end of a piece of string; the passenger held the other end, and tugged on it in case of emergency. In due course this rule automatically applied to taxi drivers. But this year they were officially freed of the obligation.

However, it looks as if Britain's laws could still stand a bit of culling. A recent survey showed these provisions still in effect:

You are not allowed to stand on your window sill — not even to clean your windows. But you may sit on the sill.

You are not allowed to clean your car in the street.

You are not allowed to eavesdrop on your neighbors — because it is illegal to "listen under walls to frame mischievous tales."

You are not allowed to follow your wife in the street.

You are not allowed to watch a policeman who is watching someone else.

You are not allowed to take a long look at a courting couple.

You are not allowed to swear in public—and if you are a "gentleman" you pay five times as much as "a common soldier, sailor or laborer" if you are caught doing so.

You are not allowed to write to a girl asking for a date.

You are not allowed, when in the street, to tell your fiancee (or any other girl) that she is beautiful.

You can still be press-ganged into the navy.

And you can still be placed in stocks in the village square—this is still a legal punishment.

No Room to Talk

London Daily Mirror

Five-year-old Julian Leslie is allowed to do whatever he pleases. He smokes, goes to bed at midnight and rarely takes a bath. His father, an educator, explains: "No man who is a member of a generation that could pile up H-bombs is in a position to give lessons on morality and correct living to anybody."

OFF THE RECORD — by Ed Reed

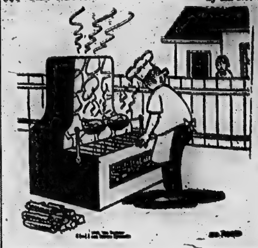

"I'm not the type of neighbor to complain if your chickens wander over into my yard."

LOOKING BACKWARDS

GLEANINGS FROM OUR FYLES OF BYGONE YEARS

20 YEARS AGO

November 11, 1939

Twenty-one years ago, on November 11th, the Great War ended with the armistice. That day was observed with demonstrations throughout the Allied world and accepted silently by the defeated foe. Since then the day quickly took on a different aspect, with the memory of the dead paramount, and with plans to carry on the peace movement until war should no more be a possibility. Then in time came the breakdown of the League of Nations, and a few years ago rearmament became again the fear of men. For some years the world has been trembling lest another war come and wondered how long peace could last.

Today that other war has come; how long away that second armistice will be, no one can tell. It is the hope and prayer of the vast millions of the population of the earth that the Allied arms will triumph and that the disturber of peace and enslaver of people and territories may be crushed and Germany set on a footing which will assure peace and security to others and to herself.

The past and the present mingle very poignantly at this time as young Canadians and youths of other parts of the Empire, prepare and dedicate themselves to the supreme task of holding back with their bodies and with their engines of war, the enemy, and of crushing the ambitions and aspirations of that foe to dominate the earth.

These young men are ready to give all as the men of 1914-1918 were ready to do and as so many did. This year Armistice would have celebrated its coming of age but the German Nazis would not have it so. Now the Allied world will halt in its efforts and will observe the two-minute silence in honor of the fallen, and think of the present task, vowing and dedicating all to this great effort for the world's liberation.

30 YEARS AGO

November 11, 1929

Mrs. A. Wallace left today for Toronto where she will reside in future.

Mr. Pat O'Neil of Toronto spent Thanksgiving with friends here.

Mrs. Mary Burns of Toronto is the guest of Mr. and Mrs. Joseph Shortt, Victoria Avenue.

Mr. Kent Chadwick was home from Toronto to spend Thanksgiving.

The Rev. Roy Rickard and Mrs. Rickard spent Thanksgiving day with the parents of the latter, Mr. and Mrs. H. J. Clarke, Foster Avenue.

Mr. Robert Boyes was home from the College of Pharmacy, Toronto, to spend Thanksgiving.

Mr. Jack Ackerman was home from St. Andrew's College, Aurora, Ont., to spend Thanksgiving with his parents, Mr. and Mrs. H. W. Ackerman.

Mr. Norman Brown has returned home from Rouyn, Que.

Miss Bessie Jeffery was home from Toronto to spend Thanksgiving with her parents, Mr. and Mrs. Charles Jeffery.

40 YEARS AGO

November 11, 1919

Mr. E. T. Austin, Cedar Street, is visiting relatives in Brockville, Ont.

Miss Anna Morton, matron of the Y.W.C.A. in Regina, Sask., is visiting her cousin, Mrs. Angus Martin, North Park Street.

Mr. and Mrs. Mervin Daniels of Toronto are visiting relatives here.

Mr. G. H. Griffin of this city, president of the Bay of Quinte Epworth League Conference, will address the meeting of the Conference in Peterborough tomorrow.

Mr. P. A. Sullivan of Chicago, Ill., is visiting relatives here.

50 YEARS AGO

November 11, 1909

A Belleville manufacturer who employs much labor states that this year his firm is enjoying the best year's business in its history. So far an increase of $40,000 over last year has been attained.

The price of bread here has been reduced to ten cents for a loaf of three pounds.

Miss Laura Spicer has left for her home in the Old Country after visiting her brother in this city.

Mr. E. A. Clarke of Jackson, Mich., is visiting relatives here.

TODAY'S TALK

By GEORGE MATTHEW ADAMS

BRANDS

A friend of mine recently sent to me an attractive ornament embodying the reproduction of a dozen or more brands used by cattlemen of the West, to identify their own cattle and the cattle of others. The thought then came to me that all men and women brand themselves in their face. The lines tell a story. So does every plane and the stamping of thoughts there. We are all leaving behind us an autobiography of our life! We perform our own brands.

Clarence Darrow, the noted criminal lawyer of Chicago, had his photograph taken by a famous photographer, who sent him proofs. Darrow was furious. He exclaimed: "I don't want these pictures. I worked a lifetime to put all the lines and planes of the face there, and you have wiped them out. You have dismissed my character. Put those lines back!"

The greatness of Lincoln is written and sculptured all over his face. One writer, in discussing the many portraits of Lincoln, had this to say: "There is always something else there that the portraits fail to reveal."

And so it is that people brand themselves, though not always as they would wish. Thoughts are brands, and they often cry aloud, and often they seek silence. Most of the branding process in life is performed in youth. It is then that impressions are made that last a lifetime. That is why they are so important. The sailor and his tattoo remain inseparable!

Making It Easy

Fort William Times-Journal

The judge who granted a divorce to a Hollywood woman because her husband was a television addict surely helped to make divorce easy.

JUST FOLKS

(Copyright 1959, Edgar A. Guest)

FOR VETERANS ALL

By EDGAR A. GUEST

I do not glorify the gun
With which the soldier took his toll,
But I would let my praises run
Unto the soldier's splendid soul.

I sing of the warrior unafraid
To stand to death for what was true,
Who bravely bore a shining blade
Against the wrong that hate would do.

His was a majesty of soul
To light with joy the Master's eye.
For others he pursued his goal!
For others he went forth to die!

Strictly Personal

Harris' Three Great Laws Of Logic

By SYDNEY J. HARRIS

Aristotle began the whole thing, with his famous three Laws of Logic — the Law of Identity, the Law of Contradiction, and a third one which I could never remember.

In our own day, we have had such upstarts as Parkinson (whose Law has to do with the relation between the number of people and the amount of work on a given job), and Gumperson (whose Law of Inverse Probability states, for instance, that the battery is most likely to go dead while the car is crossing a railroad track).

In my effort to achieve a modicum of immortality, I have long proposed in private conversation the establishment of Harris' Three Laws, which I am now prepared to offer to a breathless public.

These Laws are the essence of clarity, simplicity, and (one might modestly say) inevitability. Law 1: There is never enough money. Law 2: There is never enough time. Law 3: There is never enough room.

If you can grasp and accept these three cosmic laws, in all their stark grandeur, you have no need of Zen or any other ascetic discipline to steer you through the difficult future.

The first Law scarcely needs any demonstration. Everyone knows there is never enough money, and millionaires know it most of all. The geometric proof is that, as our income goes up in arithmetical progression (1,2,3,4, etc.), our expenses go up in geometrical progression (1,2,4,8,etc.) Nobody is more desperately aware of this than the man with 50 million who is trying to swing a crucial deal requiring 80 million.

The second Law, that there is never enough time, is nearly as self-evident. Correspondence is always behind, the laundry needs to be done again before the drier has cooled off, the lecture is hastily scribbled en route to the banquet, the brief case is bulging with night work that, when completed, will still leave you up to your ears.

Law No. 3 can be most readily grasped by the feminine mind. That there is never enough room is painfully obvious to any wife who has moved from a 3-bedroom apartment to a 4-bedroom apartment, and a month later discovers that the family is pushing out the walls.

There is something essentially malevolent in the nature of space that is forever cramping us, no matter how commodious we at first think our quarters are.

So why struggle, friends? Simply accept Harris' Laws as forces of nature, and resign yourself gracefully to the notion that money, time and space are illusory figments of the feverish imagination of man.

Canadian PLACE NAMES

DUNNVILLE, ONT.

Two sources are considered for the origin of this name. The one is that it was named for Hon. George Thomas Dunn, a former administrator of Canada until 1867. The more likely, however, is that it took its name from Hon. John Henry Dunn, Receiver-General of Canada in 1834, who owned a large part of the township of Moulton and was one of the trustees for Indian lands upon which Dunnville was founded.

THE PACKSACK

By GREGORY CLARK

The fundamental principle of human society is the exploitation of the many by the few. To try to wiggle around this theory only results in dizziness. There has never been a period, however brief, in the whole human story in which the few were not exploiting the many. It appears to be natural law.

The communists denounce capitalism on the grounds that it permits the few to employ and exploit the many for gain. But the gentlemen who do the denouncing have more power of life and death over their fellow citizens than any billionaire could have in capitalist countries. What do you want with money if you can exploit your fellow citizens politically? What is money but a convenient form of power? What the communist bosses and their henchmen have, is far more satisfactory to them than money in the bank.

There have been numerous occasions in the history of human exploitation in which neither money nor political force were the media of power. Religion worked fine for several centuries, in several eras, Egyptian, Asian, European, in which the ambitious exploited their fellow men, and enjoyed that glorious sense of power which exploitation inspires, merely by arousing the fear of god in their fellows.

A feeling of authority is all our masters have sought from time immemorial; and whether in terms of muscle, money, brains, honor, or shenanigans has not made much difference. We many could be pretty helpless if we did not have the few capitalists, union leaders, dictators, moralists, or other bosses to tell us what time to get up.

To Your Good Health

By Joseph G. Molner, M.D.

RETARDED CHILDREN AND ADULTS ARE USUALLY HARMLESS

"Dear Dr. Molner: Please, would you explain the difference between a 'retarded' child and a 'demented' one? I am taking care of my dead sister's son who is retarded.

"He can read, write, tell time, go any place, but does not work.

"I recently purchased a small home. The people who sold it gave as the reason for the sale that their baby had suffocated in its crib, and that the father was going to study to be a preacher.

"Well, before I moved in, these people told all the neighbors that they had 'sold the house to a woman with a demented son.' The neighbors were up in arms. When we moved in, no one would talk to us. I spoke to one neighbor and she told me the neighbors were all worried about their children and were getting up a fund to buy me out. Evidently they gave up, but the memory and the sadness lingers with me.

"My nephew does not bother anyone. He never looks at girls, he smokes only occasionally, doesn't drink, and is always friendly.

"This would-be preacher does not know the difference between retarded and demented. Please help me.—Mrs. E.D.J."

This is one of saddest letters I have seen in months.

I will forbear comment on the man who proposes to be a preacher, except to say this: — Ministers and priests, the good, helpful, intelligent ones, are providing some of the best leaders in the mental health movement. And let me add that I include in the group some rabbis who have been not only excellent but outstanding.

Let us hope that this one misguided, ignorant family will some day learn more about two things: Mental health and human kindness.

As to the difference between "retarded" and "demented," it's about the same difference as between "ill" and crippled."

But I don't like the word "demented." It is of the same vintage as the expression "possessed of devils." It is old-fashioned, cruel, ignorant.

A "retarded" child is one whose brain (instead of his legs or arms or muscles) did not develop. There are all degrees of this. Some retarded people can earn their own livings. Many cannot.

A few (usually brain-damage cases, rather than having been born retarded) may be rough, violent. Most are vague but are harmless, and are friendly, kind, happy if allowed to be, and of no peril at all.

The "demented" (to use the hateful word) child or adult is one who has the normal amount of grey-matter, or brains, or thinking apparatus, but is the victim of mental illness, or (to use a better term) emotional illness. Emotional pressures prevent such persons from reacting in the customary pattern to the normal stresses of life.

They are not retarded. Indeed, some are of extremely high intelligence. But their emotions run away with them. Most of these, too, are harmless, but also chronically frightened, shy, anxiety-ridden mortals.

Psychiatric experts can select, with great precision, the ones who are dangerous and the ones who are harmless but helpless.

If the neighbors in Mrs. E.D.J.'s vicinity had realized it, they could have gone to the authorities. They would have learned that this boy with the defective brain was not to be feared, but to be treated as a child who will never grow up.

* * *

Mr. R. T. Y.: You are fooling yourself. Certainly plain water has fewer calories (none, in fact) than any of the sweet drink mixes. But the liquor itself has calories, too.

* * *

Note to S. Y.: If the little tiny seeds in grapes were as perilous as you've been told — then I must be pretty sick and not know it! I've eaten a lot of grapes in my day, and like 'em.

* * *

Leg cramps and foot pains? Both can be stopped! To learn how, write to me in care of The Chicago Sun Times Syndicate, P. O. Box 158, Dundee, Illinois, requesting my pamphlet, "How To Stop Leg Cramps and Foot Pains," and enclosing a long, self-addressed, stamped envelope and 5c in coin to cover handling.

He Cools Off In Six Months

Hamilton Spectator

One day last April an importer on New York's East Side opened a crate of French chairs on the sidewalk and was promptly served with a police ticket for scattering litter.

He was so angry that he sent a cheque for $6 to Nikita Khrushchev "to help poor Russian children." When this was reported in the press, the importer received letters and phone calls from people who are stirred to action by such gestures of defiance.

The poor fellow was called "Dear Muscovite" and a "Communist leech," but most people thought it was downright un-American for a man to be fined for unpacking French chairs on the sidewalk.

All that was months ago, and since then there have been hundreds of other things to get excited about. Now the Russians have returned the cheque with a polite letter informing the importer that there are no poor children in the Soviet Union.

The cheque has been sent to the Police Athletic League to help the muscle-builders. Perhaps the importer is no longer angry with the police and his gift is a gesture of reconciliation.

Strength for The Day

DR. EARL L. DOUGLASS

A VIRTUE CARRIED TOO FAR

Installment buying has become a powerful factor in modern life. There are many who disapprove of it. But, on the whole, and if not entered into recklessly, it seems to be the best way to secure many of the things which make life worthwhile and to secure them while they can be enjoyed.

Those who object to installment buying usually advocate thrift as a substitute. You should never buy anything, they tell us, until you have the money in hand to buy it. There is a lot of wisdom in a position of that sort. Some people buy nothing but futures and pay for these futures out of money they do not have. If we had debtor's prisons today, such people would be crowded together five to ten in each cell.

But thrift can go too far. What appears to be thrift is sometimes avarice. Thrift is one of those virtues which while you are gazing at it, it nimbly jumps across the line and becomes a vice.

To say this is not to minimize the value of thrift but just to sound a warning lest one pay too dearly for thriftiness.

Some people who think they are thrifty are just plain stingy, avaricious, and beastly mean about money!

Installment buying and thrift both have their good points, but they have their dangers also. In this, as in most things, true value arises from the capacity to maintain balance.

SCOTT'S SCRAP BOOK — By R. J. SCOTT

Remembrance Day Should Be One to Pray for World Peace Subject of Talk at Kiwanis

What is the meaning of Remembrance Day in times like these?

To Canon A. S. McDonnell who enlisted during the First World War and served overseas as a padre, during the second, it should mean a day set aside to remember not only our war dead of two World Wars and the Korean War, but also those of the former enemy, and to pray for world peace.

"The day of anger must be gone . . . and we must pray for the peace of the world," he said in an address to local Kiwanians Tuesday.

The Padre spoke to the club on the theme, "The Meaning of Remembrance," as part of a special Remembrance Day program.

Chairman for the interesting and inspiring program was Lt.-Col. E. S. Fairman.

Reminiscing on how he observed "Armistice Day" in 1918 and 1945 (the latter attending the funeral of a Baptist padre), he said he was "sorry Remembrance Day has been made a public holiday."

REASONS FOR STATEMENT

"For school children it is probably a day to sleep in in the morning and go to the show in the afternoon, and for men off work it is a good opportunity to go duck hunting," he stated in urging that November 11th should be devoted to the perpetuity of the memory of those who gave their lives in three wars.

Remembrance Day is a day to remember "blood, sweat and tears" — the blood of young men who gave their lives, sweat of soldiers facing death and destruction, and the tears of those who lost loved ones in three wars," he said.

Three other Kiwanians, veterans of World Wars I and II, each gave brief addresses.

Frank Creegan, who was a sergeant in the First World War, received the original Armistice Day celebration in the city of Gloucester when news was received that the armistice had been signed. A patient in a military hospital there along with 35 other Canadian soldiers, he described the celebration as "bedlam," when the entire population gathered in the square, in the centre of the city, tying up traffic and filling the city.

MANAGED ESCAPE

Don Hickson, a Flying Officer with the RCAF but attached to the RAF during World War II, told briefly of his experience as a German prisoner-of-war. Interned in several P.O.W. camps in Germany after his plane was shot down, he managed to escape from a Nazi camp at Luneberg, Germany.

He said today he can remember only vaguely the privations of the winter of 1944-45 and the rigors and hardships of the march across Germany, the dysentry, frozen feet, lice, wet and cold, "as a dream, misty in unreality."

"I recall with glee the time I was smart enough to steal the German rations, the day I traded an old wool sweater, full of lice, for a wonderful loaf of white bread . . . but the day when the superior intellect of the enemy allowed me to escape," he said, "during other escapes I encountered on his escape — hiding in a straw stack, holding a small thatched hut in a wood lot to cook potatoes stolen from the farmer's cellar, and the wonderful sight of our tanks sitting on the road as the enemy retreated" — he said he "gives thanks for the human faculty to forget those things of squalid torture and man's inhumanity to man . . . and to remember those things of beauty, of love, and of peace."

IN SLIT TRENCH

Ralph Greaves, a lieutenant in the second world war, described his feelings on learning the war was over. He was in a slit trench on the battlefield.

"I remember thinking it's all over and we made it — but I also thought of all those who didn't make it," he stated. He said he felt that that was the reaction of all the troops on learning the hostilities were finally over.

At the conclusion of the speeches, Mr. George Wardle played "Last Post," followed by the observance of one minute's silence, and "Reveille".

The song leader was Mark Vanzer, a world war one veteran, who led his fellow Kiwanians in singing several nostalgic army songs.

Prior to the special program, J. C. R. Punchard, chairman of the election committee announced the new slate of officers for 1960. They are as follows; president, George Tripp; vice-president, Dr. Robert Brain. Directors are R. O. Dulmage, M. Floyd, L. G. Foxard, R. W. G. Forstner, G. Hume, R. C. Macfie, W. T. Simpson, and J. Trafford.

The meeting was under the chairmanship of club president Gerry Wishart, who announced the annual Ladies' Night will be held November 30th.

OLD STRONGHOLD

Stirling Castle 35 miles west of Edinburgh, Scotland, is built on a rock that has been fortified since St. AD.

SEE OUR COMPLETE LINE OF:

BIBLES
CHRISTMAS CARDS
NOVELTIES
STUDY BOOKS
CHRISTIAN FICTION
COMMENTARIES
SUNDAY SCHOOL PRIZES
CHRISTMAS GIFTS
SACRED RECORDS

ATTENTION: S.S. Teachers, Superintendents — Come in and pick your free supply catalogue.

YOUTH FOR CHRIST
BOOK NOOK
250½ Front St. WO 8-7122
(Over Kane Store)

High School Activities

By STEVIE DAHL

The first week of school has been very wearing on our students. From riding a high crest of excitement due to commencement and football, we have been smacked against the realization of something even more nerve-shattering . . . Exams! . . . bringing with it a straw stack, holding a small thatched hut in a wood lot to cook potatoes stolen from the farmer's cellar, and the wonderful sight of our tanks sitting on the road as the enemy retreated" — he said he "gives thanks for the human faculty to forget those things of squalid torture and man's inhumanity to man . . . and to remember those things of beauty, of love, and of peace."

IN SLIT TRENCH

Ralph Greaves, a lieutenant in the second world war, described his feelings on learning the war was over. He was in a slit trench on the battlefield.

"I remember thinking it's all over and we made it — but I also thought of all those who didn't make it," he stated. He said he felt that that was the reaction of all the troops on learning the hostilities were finally over.

At the conclusion of the speeches, Mr. George Wardle played "Last Post," followed by the observance of one minute's silence, and "Reveille".

The song leader was Mark Vanzer, a world war one veteran, who led his fellow Kiwanians in singing several nostalgic army songs.

Prior to the special program, J. C. R. Punchard, chairman of the election committee announced the new slate of officers for 1960. They are as follows; president, George Tripp; vice-president, Dr. Robert Brain. Directors are R. O. Dulmage, M. Floyd, L. G. Foxard, R. W. G. Forstner, G. Hume, R. C. Macfie, W. T. Simpson, and J. Trafford.

The meeting was under the chairmanship of club president Gerry Wishart, who announced the annual Ladies' Night will be held November 30th.

OLD STRONGHOLD

Stirling Castle 35 miles west of Edinburgh, Scotland, is built on a rock that has been fortified since St. AD.

are trying to get our form news written in time for the November 20 deadline. Every year some unfortunate creature from each class writes a clever (?) little statement about his or her classmates to be printed in the school yearbook the "Elevator." These form news representatives are supposed to rack their brains trying to think of clever, flattering things to say about their fellow students (and at times this can be very hard!) and then generally, on every class, and I have strict orders 'too!' to use the following: sparingly, no sarcasm, or usual old corn; for example, O.U.R.A.Q.T. I am to keep the form news funny, interesting, and original. What do they expect . . . Hemingway, perhaps!

The Friday night dance this week was presented by Mora Secondary School (which is gaining an awesome reputation for very successful dances) and it was held in our gym. The newly-formed Keyette Club of M.S.S. sponsored the dance, and the highlight of the evening was a performance by a popular new combo, the "Dolphins" — which reminds us of the "Haircuts!" Only one note of criticism about the dance from a few third grade class — too much fast music. Everybody must have jived or twisted, ragged at our swinging "Grad Ball" and feet are still tender! Slow numbers don't hurt as much, I guess.

In case any reader thinks life at R.C.I.V.S. is just one big round of fun, they are wrong, too. The boys are all fighting for positions on the basketball team. Tryouts have been good and we should have an excellent team again this season. Russian football is roaring along with the junior boys playing fiercely and well. Does the sneaky coach have an ulterior motive — like maybe some experienced boys to tryout for Junior football next year?

The girls are not one to let the boys surpass them in sports. Girls' volleyball has been played well this year, and we were proud of our teams at the volleyball jamboree at G.S.D. By the way, has anybody congratulated the cheerleaders for their outstanding support at the football games? They never missed a game and the players all agreed that they

encouraged them when they needed it, and helped them to win. We all know that we have the best cheerleaders; they are full of enthusiasm, are talented, and come up with new cheers and songs all the time. They deserve a great deal of credit, and a cheer. Now, as I sign off the sports for today, I remind you all: To play sports, you must go to practices".

Our four "do-gooders" clubs (Keep Boys' Busy, Girls' Hi-Y and Keyette) have been busily running around being of service. Last week several lbs. of pop cans were collected across for the United Appeal, and helped with the Christmas seal campaign. This club will be selling school Christmas cards again and the card chosen is simple and beautiful. The Key and Keyette clubs have continued a successful car wash into its second week.

On Friday, November 4, most of the grade eleven students went to Toronto to visit the Royal Ontario Museum. This trip was planned by the history department as an aid to understanding the grade eleven course in ancient and

medieval history. Everybody enjoyed the trip immensely, and the students of other grades are green with envy.

CANADA OPPOSES

(Continued from page 1)

after visits to Paris, London and Washington, said that the French had been informed of the Canadian view during his stay in Paris.

The three present nuclear powers—the United States, Britain and the Soviet Union — now are negotiating in Geneva for a possible end to nuclear testing and several countries have expressed the hope that France would do nothing to upset the talks.

ANCIENT CAPITAL

Oslo, capital of Norway and earlier known as Christiana, was founded in 1467.

MORTGAGE LOANS — NOTICE

To those contemplating building or re-financing we suggest getting applications in as early as possible. We do our own inspections and valuations and can, therefore, give immediate action. Advisory services free. Money advanced as building progresses.

JAMIESON BONE & CO.
FIRE, AUTO, ETC. INSURANCE
DIAL WO 8-6705 163 FRONT ST.

IMPERIAL BANK
OF CANADA

Condensed 85th Annual Statement
October 31, 1959

ASSETS

Cash resources	$ 152,670,944
Securities and call loans	277,813,297
Total quick assets	$ 430,484,241
Loans	490,431,947
N.H.A. mortgages	33,456,675
Bank premises	17,743,830
Letters of credit and other assets	17,401,593
	$1,011,507,546

LIABILITIES

Deposits	$ 934,939,671
Letters of credit and other liabilities	21,348,216
Total liabilities to the public	$ 956,307,887
Capital, rest and undivided profits	55,199,659
	$1,011,507,546

STATEMENT OF EARNINGS

Profits after making transfers to inner reserves and other income items $3,964,000	$ 3,491,174
Dividends	2,337,299
	$ 1,153,915
Undivided profits brought forward	2,718,401
	$ 3,872,316
Transfer to rest account	1,400,000
Balance of undivided profits	$ 1,972,316

STATEMENT OF REST

Balance October 31, 1958	$ 32,000,000
Transfer from undivided profits	1,400,000
Premium on capital stock subscriptions	4,670,507
Balance October 31, 1959	$ 38,070,507

J. G. HICKON, President — H. H. WOMBOLD, General Manager

IMPERIAL BANK

Walker's Men's & Boys' Wear

11th ANNIVERSARY

A True Bargain Event Where Quality Merchandise Is Offered At REAL SAVINGS!!

Hurry In For Your Share of These BIG BARGAINS!!

SALE

Sale Opens Thurs., Nov. 12th at 9 a.m.

MEN'S BROADCLOTH PYJAMAS
REG. 4.95 and 5.95
Ideal for Christmas! Fancy Paisleys — Neats and odds and ends. Blues, reds, white grounds, etc.
$3.95

MEN'S COLORFUL SOCKS
REG. 1.75
Wool and Orlon! Good range of colors in assorted diamond and neat patterns. Some plains—browns, tans, blues, etc.
$1.29
2 PAIR $2.50

MEN'S SPORT SHIRTS and T-SHIRTS
REG. 4.95 to 7.95
Fine quality cottons or rayons in this group. Regular and vests style shirts — good range of colors. Sizes, small to large.
$3.95

Feature! Men's & Boys' WINTER JACKETS
Sturdy waterproof cotton, quilted lining, zipper front. Ideal for work or school wear. Navy or sand.
SIZES 8 to 18 — $7.95
SIZES 36 to 44 — $9.95

HALF PRICE TABLE
Our usual popular half price table includes odds and ends—broken sizes — discontinued lines of both men's and boys' wear.
SEE THESE BARGAINS!

Hundreds of Men's TIES
Values to $2.00
Just in time for Christmas giving! Taken from regular stock. These ties come in blues, greys, browns, etc. Be early for best choice.
89c
3 for $2.50

MEN'S HATS ½ PRICE
Reg. 7.95 to 12.95
Broken lines; sizes, colors and styles. Sizes 6¾ to 7¾ in the lot.
$3.97 to $6.47

BIG SAVINGS on MEN'S SUITS
REG. TO 59.50 — (40 ONLY)
One and two pants—all wool worsted flannels, stripes and checks in the lot. Single breasted styles, greys and browns.
Sizes 36 to 42 in the lot.
$39.50
(Alterations extra.)

MEN'S SPORT COATS
REG. 29.50 to 39.50
Broken lines—odds and ends—all wool tweeds—some Harris Tweeds. Mostly two button, centre vent.
Sizes 36 to 42
$19.95

MEN'S TOPCOATS
35 ONLY — REG. 45.00 to 55.00
Broken sizes—all wool tweeds and velours in the group. Single breasted, some raglans
Sizes 37 to 43 in the lot
$34.95

Many More Big Values

SPECIAL BUYS in Our Boys' Wear Dept.

BOYS' SPORT SHIRTS
REG. $3.49
Fine quality cotton and rayon plaids, two pockets. Green, blue and red in the lot.
SIZES 8 TO 16 YEARS.
$1.98

BOYS' SPORT COATS
REG. 12.95 to 16.95
Broken lines and sizes—tweeds, etc., in this group.
SIZES 26 to 32 in the lot.
$9.95

MEN'S SWEATERS
REG. 8.95 to 10.95
Wools — Orlons — Sweater Coats and Pullover styles. Assorted colors and sizes 36 to 44.
$6.95

MEN'S TROUSERS
REG. TO 12.95
Broken sizes and colors—charcoals, greys, browns in the lot. Mostly rayons and synthetic cloths. Sizes 28 to 44.
$7.95 — 2 pr. $15.00
ALTERATIONS EXTRA

WALKERS
MEN'S & BOYS' WEAR
200 FRONT STREET — DIAL WO 2-4483

SOCIAL and PERSONAL

Dr. John Hartt and Mrs. Hartt, also Mr. and Mrs. Donald Burr, have left for a few weeks' holiday in Florida.

• • •

Miss W. Faye Ferguson, daughter of Mr. and Mrs. Donald Ferguson, of this city, was among the graduates of Kingston General Hospital School of Nursing who have been successful in passing the registered nurses' examinations.

• • •

COLORFUL PAINTING

On the walls of the new Boys' and Girls' Library hangs a very colorful painting full of story book characters — Alice in Wonderland — the White Rabbit — The Wizard of Oz — and Ali Baba and Robin Hood. This delightful picture is a gift to the library by one of our local artists, Miss Mary Moult, and has been admired by young and old alike.

'Home Social Life' Topic at Alpha Lambda

On Monday evening the regular meeting of Alpha Lambda chapter of Beta Sigma Phi was held at the home of Mrs. G. Thompson Stanley Park Drive.

Mrs. F. Bradley introduced the speaker of the evening, Mrs. J. Snetsinger, whose topic was "Social Life in the Home".

Mrs. S. Kostashuk thanked Mrs. Snetsinger for her interesting address.

At the conclusion of the meeting, a pleasant social hour was spent playing charades.

Refreshmentswere served by the hostess Mrs. Thompson and co-hostess Mrs. R. Laughlen.

On a recent evening the pledges of Alpha Lambda chapter were entertained by the executive at a coffee party at the home of Mrs. C. Ryan, Bridge Street, E.

Mr. and Mrs. Robert David Wood are pictured signing the register in Bridge Street United Church, following their marriage. The bride is the former Miss Gloria Joan Cox, daughter of Mr. and Mrs. William Cox, of Belleville. The bridegroom is the son of Mr. and Mrs. Charles J. Wood, also of Belleville. (Photo by Ted Carter, Belleville).

Phyllis Berry Installed Worthy Matron of O.E.S. Chapter No. 55

The installation of Phyllis Berry as Worthy Matron of Belleville Chapter 55 O.E.S. and her officers took place on November 6 at the Masonic Temple on Foster Avenue. Between 300 and 400 members and visitors were present.

Installing officers were: Worthy Matron — Mrs. Vi. Slavin, Past Matron; Worthy Patron — Mr. Alex McGlashon, Past Patron; Associate Matron — Mrs. Audrey Elliott, P. M. and (associate Grand Matron of the grand chapter of Ontario); associate Patron — Mr. Arthur Nayler, P.P.; secretary — Mrs. Dora Elvidge, P.M.; treasurer — Mrs. Muriel Smith, P.M.; conductor and associate conductor — Mrs. Phyllis Barlow, P.M.; chaplain, Mrs. Margaret Shaw, P. M.; marshal, Mrs. Ada McMullen, P.M.; organist — Mrs. Ann Davidson, P.M.

Star points were installed by Sis. Dorothy McGlashon, P. M.; Warder and Sentinel were installed by Mr. Hartley Tompkins, P.M.; Honorary Chaplain—Mrs. Irene Brown, P.M.; Honorary Marshal — Mrs. Jean Adams P.M.; Honorary organist — Mrs. Marjorie Grey; Honorary Warder — Mrs. Maude Elliott, P.M.; Sentinel — Mr. Bert Adams P.M.

The chapter room was beautifully decorated with a rainbow in the east, and five stars over it, each star representing the color of the star points of the chapter. In front of the worthy matron's chair were beautiful baskets of yellow, white and blue 'mums and palm leaves.

Sis. Bessie Clarke, worthy matron, discharged her officers with a word of appreciation and thanks for their support in the past year. She was presented with a gift from her officers. Each officer in turn gave a short poem to commemorate her deeds for the year. Sis. Clarke then invited the installing officers to take their places.

Mrs. Vi Slavin as installing worthy matron invited the incoming worthy matron's relatives, Mr. and Mrs. Clarence Clapp, father and mother of Sis. Phyllis and Mr. and Mrs. Ralph Clapp, brother and wife to come to the East for Sister Berry's installation. They were escorted to the East by Sis. Jean Adams P. M. acting installing marshal.

Sis. Vi. Slavin P. M., installing worthy matron, requested the Marshal, Sis. Jean Adams to invite the new officers to take their places in the Chapter Room.

OBLIGATION GIVEN

The obligation was given by Bro. Alex McGlashen P.P. Sis. Jean Adams was then instructed to present the incoming Worthy Matron Sis. Phyllis Berry, to the centre of the room to be instructid in the work of her office for the ensuing year. As she was installed in her office, Sis. Beverley Shaw sang a solo, "Just for Today," assisted by Sis. Ina Miller.

Mr. Roy Brickman was installed by Bro. Alex McGlashen P.P., as Worthy Patron. Mrs. Luella Brickman, as associate matron, was installed by Sis. Audrey Elliott, P.M., and Grand Associate Matron of the Grand Chapter of Ontario. Mr. Clifford Booth, as associate patron, was installed by Bro. Art Nayler, P.P. The other officers installed were as follows:

Secretary, Sis. Leah Pitt; treasurer, Sis. Lois Chaplin; conductor, Sis. Pearl Johnston; associate conductress, Sis. Myrtle Cross; chaplain, Sis. Nora MacDonald; marshal, Sis. Dorothy Ellis; organist, Sis. Bernice Grills; Adah, Mrs. Margaret Brickman; Ruth, Mrs. Bobbe Locke; Esther, Mrs. Wynne Lombinson; Martha, Mrs. Emily Stevens; Electa, Mrs. Ruby Joby; warden, Mrs. Clara Ironside; sentinel, Mrs. Blake Cross; flag bearer, Mrs. Beverley Shaw.

COLORFUL CEREMONY

A colorful ceremony took place when the star points were presented with an umbrella each filled with flowers the color of their station. With Sis. Phyllis Berry receiving one, also her color of the year, which is purple, also Bro. Roy Brickman. As the star points were escorted to their respective chairs the organist, Sis. Marjorie Grey, played "Let A Smile Be Your Umbrella."

Installation over, Sis. Vi Slavin, P.M., turned the chapter back to the new Worthy Matron Sis. Phyllis Berry, and Bro. Roy Brickman, Worthy Patron for the ensuing year.

Sis. Phyllis Berry gave a short address of gratitude. An honor to which the Chapter had bestowed on her in choosing her as its Worthy Matron for the year, also the thrill of having her family present in this, her shining hour. Bro. Roy Brickman, Worthy Patron, also gave a short address.

Sis. Phyllis Berry, Worthy Matron, instructed the conductor, Sis. Pearl Johnston, to escort Sis. Bessie Clarke, P.M., and Bro. Ivan Clare, P.P., to the East where they were presented with their past officers' jewels.

Bro. Albert Clarke presented Sis. Bessie with her jewel and gave a short address and then Sis. Wanda Clare presented Bro. Ivan Clare with his jewel, also giving a short speech. Each thanked the chapter for their jewel.

Sister Phyllis Berry, Worthy Matron, called on many of the distinguished guests for a few words.

Visitors present were from Ottawa, Kingston, Trenton, Marmora, Tweed, Campbellford, Cochrane, Picton, Madoc, Ameliasburg, Peterborough, Napanee, Wellington, Brighton, Port Hope and Minerva Chapter, Belleville.

FOUR GARDEN

EDMONTON (CP) — Alfred Blythe grows apples and oranges in and near his home here, and hopes eventually to harvest grapes from a promising vine that Alberta's tough winters have not been able to destroy.

WOOD — COX

A lovely double-ring wedding was solemnized on Saturday, October 10, in Bridge Street United Church, Belleville, when the Reverend Harry M. Davis united in marriage Gloria Joan Cox, of Belleville, daughter of Mr. and Mrs. William Cox, to Robert David Wood, also of Belleville, son of Mr. and Mrs. Charles J. Wood, before a background of pink and white chrysanthemums and ferns. White satin bows designated the guest pews.

Mr. S. Alec Gordon, church organist, provided the traditional wedding music and accompanied the soloist, Mr. Donald Sherbert, who sang, before the ceremony, "The Lord's Prayer," and during the signing of the register, "O Perfect Love."

Given in marriage by her father, Mr. William Cox, the bride was radiant in white crystalette over taffeta in floor-length with Chantilly lace bodice, featuring a jewel neckline and long, lily-pointed sleeves. Her fingertip veil of silk tulle illusion was held by a tiara encrusted with rhinestones and sequins, and she carried a bouquet of white Shasta daisy 'mums and red roses tied with white satin ribbon.

Miss Marilyn Fairbrother, as maid of honor, was attired in pink nylon over taffeta featuring a full bouffant skirt in waltz length, and pink headdress set with sequins.

Miss Marilyn Anderson, and Mrs. Joseph Cox, as bridesmaids, wore pale blue nylon and lace over taffeta in waltz-length with blue headdress dotted with sequins. All carried bouquets of pink and blue chrysanthemums.

The little flower girl, Miss Irene Cox, niece of the bride, was in pink nylon net over taffeta, with matching headdress, and carrying a nosegay of blue 'mums.

Mr. William Wood, of Belleville, attended his brother as groomsman; while Mr. Clark Preston and Mr. Joseph Cox, both of Belleville, were ushers. Master Allen Cox, nephew of the bride, was ring-bearer.

The reception, which followed the ceremony, was held in the church parlors, where the guests were received by the bride's mother and the bridegroom's mother, the former in Kelly green wool in sheath style with short jacket, small beige velvet cloche; beige accessories, and corsage of yellow 'mums, and the latter in royal blue embossed wool in sheath style with small rose-flowered hat and rose accessories, with corsage of pink 'mums.

The bride's table was appointed in the traditional manner with white damask, and centred by a three-tier wedding cake topped with miniature bride and bridegroom. Cascading pink and white streamers and the bridal bouquets completed a lovely nuptial picture.

For the wedding trip around Lake Ontario, the bride chose a pale blue ensemble with short jacket; white hat and gloves, black accessories and corsage of white 'mums.

Mr. and Mrs. Wood are residing at 98-A Catharine St., Belleville.

Guests were present from Belleville, Oshawa, Toronto and Point Anne.

The bride was entertained previous to her marriage at a presentation by her fellow-workers at the Northern Electric; at a shower held at the home of Mrs. William Cox with Mrs. Len Hawley as hostess and also at another presentation by Burkholders Bakery, where the bridegroom is employed.

IN SCANDINAVIA

Norway's budding television system now exchanges programs with stations in Sweden, Denmark and Finland.

This --- and That

By HARRIET STEVENS

November 11th — that was a fateful day in 1918. We buy and wear poppies because Canada has lost over 100,000 men in wars. This day, the anniversary of the armistice which ended World War I, Canadians from coast to coast will pay tribute to those dead. Out of respect to their memory, wreaths will be laid on war memorials and two minutes of silence will be observed.

The latter is a custom which began in 1919. The late King George V asked that all normal work and other activity cease for a period of two minutes, starting at eleven in the morning.

You will notice that many Canadians wear red poppies during the Remembrance Day period. Canadians first came to associate the poppies with the war dead during the 1914-18 campaign in Flanders. Each spring poppies spring up over the graves of the dead, like a silent word of remembrance. A Canadian soldier physician, Lt.-Col. John McCrae, immortalized the poppy in his poem, "In Flanders Fields." John McCrae pleaded with the living to remember the dead and what they had done. He himself died in France but his plea, and the poppies he wrote about, lived on.

In 1926 the poppy was adopted as the symbol of remembrance. These poppies are manufactured by disabled veterans. Funds raised by their distribution go to help other needy veterans and their dependents. So the poppy serves two very important purposes. It is a symbol of remembrance and a symbol of help to those in need.

We remember the two-minute silence when we were in school before the day was a holiday for the schools. But in the hustle and bustle, it seems to have been, to a large extent, forgotten, except at special services. It came to mean more to us after spending a Remembrance Day in London, England, and watching from the roof of a nine-storey building as the vast city quietened and stopped. Women came out on the tiny balconies of flats or to front doors precisely on the hour; we saw a horse and two-wheeled cart stop still in the middle of Vauxhall Bridge while the hush settled down. It was an impressive experience which we will never forget.

It is altogether fitting and proper that November 11th should remain a Day of Remembrance. But it is not enough to have it only that. To paraphrase the illustrious speech at Gettysburg, this should be a day of dedication, in which again we highly resolve that these dead shall not have died in vain.

However, in our complicated modern world, it is much easier to state a resolution than to find safe and effective means of accomplishing it. We may try to find a parallel in the words that Charles Dickens puts in the mouth of Scrooge as he shuddered before the ghost of Christmas Yet To Come. He says in terror, "Tell me, are these the shadows of things that will be, or are they only the shadows of things that may be?" Then he answers his own questions in a burst of faith: "Men's courses will foreshadow certain ends to which, if persevered in, they must lead; but if the course be departed from, the ends will change."

And so it seems that it is our job to find new courses which may lead at last to an enduring peace. However difficult the task may be, the Day of Remembrance proclaims that this is the task of all of us. It is not sufficient for us to remember those who have died. Remembrance must again summon the whole world to a resolve that they shall not have died in vain.

SAFETY IDEA

RED DEER, Alta. (CP)—Fluorescent tape or paint on shopping bags carried by youngsters is one of the tips given by the Alberta Safety Council. The bags would be more easily seen by motorists in darkness.

HUGH MacLENNAN ASKS: ARE WE GIVING YOUTH A CHANCE?

Everyone seems to be condemning youth. But if they're going wrong, who is to blame? Hugh MacLennan discusses this immense problem in this week's Star Weekly.

Q. Victoria H-S Views Film "Lucky You"

Queen Victoria Home and School Association held the second meeting of the year on Monday night, with prayer by the Rev. R. D. MacLean.

Mrs. Grace Beatty, president of Queen Victoria Home and School, welcomed those attending. Mr. Welch gave the treasurer's report. The president thanked the convener of the skate sale, Mrs. T. Smith, and her helpers, for a good job well done.

The room count was taken by Mr. Frink and plaques were presented to the winning teachers, Mrs. Lyons and Mrs. Barber.

Mrs. Stinson read the membership report and introduced the grade mothers for the following year.

Mrs. R. Winstanley, program convener, gave a report on the conference held last month in Cobourg, which four of the members attended.

Mr. Frink introduced Sgt. Robson of the Traffic Safety Division, who gave a shortened version of the talk he gives the children and finished up by showing a film entitled "Lucky You."

"Lucky You" inspired Mr. Jack Cousins to write a "Lucky You" poem, which will be set to music and all children in all schools will be singing it.

Sgt. Robson was thanked for his talk by Mr. H. Fry.

Everyone enjoyed refreshments.

Wedding

HAWLEY — CATERER

A quiet wedding was solemnized at the naval base, Halifax, Nova Scotia, by the Reverend Mr. Faraday, on October 17, at 3 o'clock, when Ann Hawley, daughter of Mrs. Ann Hawley of Cape Breton, N.S., and the late Mr. Hawley, became the bride of O.S. E. M. Kenneth Caterer, son of Mr. and Mrs. Raymond Caterer, of Madoc.

The bride wore a long white gown of embroidered lace in ankle-length, with finger-tip veil, and carried a white Bible crested with ribbons.

Mrs. Bernice Palmer of Halifax attended the bride, wearing pink nylon with white hat, gloves and shoes.

O.S.E.M. Ronald Empy, of Halifax, son of Mr. and Mrs. Lynn Empy, of Madoc, attended the bridegroom.

The happy couple will reside in Halifax.

How much better you'll look in a GOTHIC*

Lucky is the girl that buys a Gothic . . . the most talented performers when it comes to putting your figure in gentle and firm control! The vast popularity of Gothic bras has created the need for a complete range of Gothic styles and sizes to fit every figure need! Try your favorite store today for the Gothic bra best suited to your needs!

Bandeau in embroidered broadcloth, featuring the "breathing waist." $2.00. Also in plain broadcloth, Dacron and cotton, rayon satin or nylon Tastan. Full range of sizes, from $1.75.

Long line in plain or embroidered broadcloth, and nylon Tastan. Style shown $2.75. Others from $2.50 in full range of sizes.

*T.M.REG.

BY DOMINION CORSET CO., LTD.

MAX FACTOR starts a new trend of fashion colours

Café Espresso!

LIPSTICK COLOURS

DUFF'S DRUGS

"EVERYTHING IN COSMETICS"

WO 8-7328 WE DELIVER

RE-OPENING

THE *New* PATRICIA'S BEAUTY SALON

CORNER OF JANE & EVERETT STREETS

PHONE WO 2-6669

Is Now Open For Business

A spacious, ultra-modern salon for your convenience. Also a Permanent Wave "Special".

LADIES! Here is something very exciting for you, or any member of the family who is waging the war against weight, an effortless way of reducing!

For good health and fitness, for fashion and glamor, start now and enjoy the reducing program, either in the shop or in your own home.

For more information, call or come to the Salon. I am pleased to have with me Teressa Pitt, formerly of the "Nu-Way".

Mr. and Mrs. Gerald Cedric Woodbeck are shown following their marriage in Christ Church, Belleville. The bride is the former Miss Evelyn Florence Kilfedder, daughter of Mr. and Mrs. Joseph Kilfedder, of Belleville. The bridegroom is the son of Mrs. A. Sgrder, of Michigan, and Mr. C. S. Woodbeck of Coe Hill, Ontario. (Photo by KaY, Belleville).

WOODBECK — KILFEDDER

Baskets of large, white chrysanthemums adorned the sanctuary of Christ Church, Belleville, for a recent lovely autumn wedding when Archdeacon, the Rev. J. B. Creegan, united in marriage in a double-ring ceremony, Evelyn Florence Kilfedder, of Belleville, daughter of Mr. and Mrs. Joseph Kilfedder, to Gerald Cedric Woodbeck, of Belleville, son of Mrs. Sgrder, of Michigan, and Mr. C. S. Woodbeck of Coe Hill, Ontario. The guest pews were designated by white bows.

The church organist, Mr. John Croydon Witmarc, presided at the console of the organ, and accompanied the choir of six singers in their rendition of "O Jesu, Joy of Man's Desire," and "O Perfect Love."

Given in marriage by her father, Mr. Joseph Henry Kilfedder, the bride was charming in her bridal gown of pure white Italian brocade featuring a molded bodice with bateau neckline, long, lily-pointed sleeves, in empire design. The cocktail-length skirt dipped slightly at the back to semi-train effect. She wore a coronet of nylon embroidered with lace and sequins, and carried a cascade of red roses.

Miss Marilyn Little, of Belleville, as maid of honor, was dressed in pearl blue Italian brocade fashioned similarly to that of the bride, with short sleeves. She wore matching mitts, feather headdress, and shoes, and carried a nosegay of white carnations and pink roses.

Miss Jo Anne Kilfedder, sister of the bride as bridesmaid, was attired in orchid color Italian brocade in similar style with matching headdress and mitts, and carrying a nosegay of yellow carnations and white roses; and Miss Patricia Stai, of Toronto, cousin of the bride, as junior bridesmaid, wore gold Italian brocade, with matching headdress, mitts and shoes. She carried a nosegay of mauve carnations and white roses.

Mr. Allen Gray, of Belleville, was groomsman, while Mr. Fred Kelly, of Foxboro, and Mr. Fay Hall, of Marmora, ushered the guests.

The reception was held at Club Canaro, Belleville, where the guests were received by the bride's mother, wearing peacock blue velvet in sheath style with matching velvet hat, accessories of deep beige, with orchid corsage. Assisting her in the receiving line was the bride's groom's grandmother, Mrs. Woodbeck, of Coe Hill, who wore a light grey wool suit, navy accessories, and corsage of orchids.

The bride's table, appointed with white damask, centred by a three-tier wedding cake, topped by a cluster of lily-of-the-valley and rosebuds, misted about the base with pink tulle entwined with roses and flanked by tri-branched silver candelabra with tall white candles, made a pretty nuptial picture. The bridal bouquets also added a further lovely note.

The Rev. J. B. Creegan acted as toast master.

For travelling to Boston, Mass., and the Maine coast, the bride chose a royal blue wool suit, black patent leather shoes and bag, dusky-rose gloves and feather hat, and corsage of pink carnations.

Mr. and Mrs. Woodbeck are residing in Belleville.

Guests were present from Toronto; Hamilton; Kingston; Coe Hill; Foxboro; Camilford; Bloomfield; Marmora, and Shannonville.

Prior to the bride's marriage, Miss Marilyn Little held a miscellaneous shower at the home of Mrs. A. R. Gladwell. A presentation was made by the office staff of Stephens-Adamson of a tea and coffee set, as well as a lamp donated by the girls of the office of Stephens-Adamson.

FIRST IN CANADA

The first television stations in Canada began regular programs in Toronto and Montreal in September, 1952.

Wedding

BLEECKER — BOWSER

Baskets of large cinnamon and white chrysanthemums adorned the altar and chancel rail in Asbury United Church on October 24th, at 3:30 p.m., for a very pretty double - ring wedding when Carole Anne Bowser, registered nurse, of Carrying Place, R.R. 1, daughter of Mr. and Mrs. Harold Bowser, became the bride of Robert James Bleecker, of Frankford, R.R. 2, son of Mr. and Mrs. Harry Bleecker. The Reverend H. Rippon officiated.

Mr. Carl Reid, pianist, accompanied the soloist, Mrs. Carl Reid, in her rendition of "Where've You Walk," before the ceremony, and "O Perfect Love," during the signing of the register.

Given in marriage by her father, the bride was radiantly lovely in her bridal gown of white French, brocade fashioned on classic lines with sweetheart neckline and fitted bodice trimmed with seed pearls, having long sleeves pointed over the hands. The billowing skirt cascaded into a graceful chapel train. She wore a coronet of sequins and seed pearls, and full waist-length veil of pure silk illusion, and carried a bouquet of large white chrysanthemums mingled with rosebuds.

Mrs. Richard Vickery of Toronto attended her sister as matron of honor wearing an Imelda mission-length gown of iridescent embroidered taffeta in corsage pattern of forget-me-not blue with matching small feather hat and shoes.

The bridesmaids, Miss Bettine Sanders, and Mrs. Kenneth Christie, registered nurses, classmates of the bride, were attired alike in champagne brocaded taffeta similar in style to that of the matron of honor, with matching hats and shoes. The bridesmaids carried cream cent-shaped bouquets of pink carnations.

Little Wendy Jane Weese, cousin of the bride, as flower girl, was dressed in her bronze dad short frock of iridescent forget-me-not blue taffeta, with matching floral headdress, and carrying a basket of white carnations and roses.

Mr. William Bleecker, of Macedonia, Ohio, attended his brother as groomsman, while Mr. Kenneth Bleecker, of Toronto, brother of the bridegroom, and Richard Vickery, of Toronto, brother-in-law of the bride, ushered the guests.

Following the ceremony, a reception was held in the church parlors, where the bride's mother received wearing a sapphire blue draped French satin gown with matching accessories, and hat and black accessories, and corsage of deep pink Sweetheart roses. The bridegroom's mother assisted, attired in taupe-mist silk brocade sheath with matching jacket and shoe-cover and black accessories, with corsage of pink Pinocchio roses.

The bride's table was prettily appointed with white damask and centred by a three-tier wedding cake topped by a miniature bride and bridegroom, flanked by silver candelabra with tall white tapers. The guests' tables were appointed with pink and white 'mums, and the catering done by Asbury Ladies' Aid.

For travelling to the Pocono Mountains, Pennsylvania, the bride chose a soft turquoise sheath with caramel clutch coat with shawl collar, and softly draped back, accessories and corsage of yellow orchids. Upon their return, Mr. and Mrs. Bleecker will reside at 315 Dufferin Ave., Belleville.

Guests attended from London, MacDonald Corners, Tweedsmuir Falls, Belleville, Frankford, Gananoque, Kingston, Toronto, Georgetown, Richmond Hill, Markham, Wellington, Brampton, Connecon, Brighton, Cobourg, Woodstock, Montreal, Alnton, N.Y., Elton, and Brockport, N.Y.

Previous to her marriage the bride was entertained at a personal shower given by Mrs. Kenneth Christie at a miscellaneous shower given by Mrs. Carl Reid, with Mrs. William Dawson and Mrs. Douglas Weese, as co-hostesses, and at a trousseau tea given by her mother.

Mother's Helper

SIMPLE TO BAKE for a welcome gift: a pound basket. Cover it round and at each end her with overlapping cone...ed sheeps or small colorful cut-out pictures. When they're all in place, give the box a thin coat of clear lacquer or colorless wallac.

THE FAMILY COUNCIL

Editor's Note: *The Family Council consists of a judge, a psychiatrist, three clergymen, a newspaper editor, a women's editor and two writers. Each week it is a summary of an actual case history. The family problems that have been dealt with by responsible agencies and counsellors.*

Martha J. — If my parents don't stop hovering I'll move away.

Mrs. K. J. — She can't be on her own.

* * *

Martha J. — I am 24, the youngest of three children and the only one still single in the family. I live with my family in a comfortable apartment and I make a small contribution toward the expenses.

My problem is that my parents hover over me constantly. I like to spend a lot of my time alone in my room reading or watching TV. My mother and father drop in several times a day to talk or find out if I want anything. When I get a telephone call they always ask me who it was.

I have told them that I'm going to move away and get a place of my own if they don't leave me on my own. They just don't seem to understand how much they annoy me.

* * *

Mrs. K. J. — All this talk of moving away and getting a place of her own is just nonsense. Martha can't move away from a beautiful home and all that we can give her. She doesn't make enough money to be on her own.

We certainly try to give her all the privacy possible. If it is wrong of me to stop into her room and ask if she wants a glass of milk or a piece of fruit? She keeps too much to herself and doesn't go out enough. We don't want her to brood and feel lonesome.

Martha isn't an outgoing girl. If she lived alone she'd be miserable.

* * *

The Council: Most young men and women of Martha's age attain as much independence from their parents as they really want. Most parents tend to baby their children a little longer than necessary if their children seem to ask for it emotionally.

Martha's annoyance with her parents is really misdirected. She is annoyed with herself for needing their love more than she should at this time. A woman of her age should be actively engaged in living and is creating a rich future for herself. She may need some time to herself, but if she feels she is living her own life in the full sense of the word, she is likely to gloss over the "hovering" she describes.

A young girl can live with her parents and be an independent, straight individual at the same time. Or she can move away from her parents and remain an infant emotionally. It all depends on her own attitude and what she does with her life in other respects.

The K. J.'s show that they are very much worried about Martha and would like to do something to help her. Yet there is little they can do at this stage. The time has come when Martha alone can help herself.

We think Martha should make the effort to come to terms with herself. She should recognize that she is failing to do something necessary to create a fuller life for herself. Undoubtedly she needs more friends, and engagement in her work or hobbies. By merely dreaming about the future or brooding about the present she will attain nothing.

Wife Preserves

A scouring pad, dipped in cornmeal and soap or detergent, will remove dirt on the white rubber part of smokers or baby toys.

Top of The Class

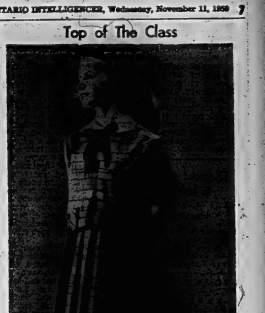

By TRACY ADRIAN

Stained-glass window colors in several shades of red are used in this chic little dress designed for the sub-deb school girl.

The frock is made of a solution dyed rayon which neither fades, bleaches, nor runs and is completely machine washable. It has a middy type top and a full, pleated skirt.

DINNERWARE
SPECIAL
IN THE LOVELY
"Chelsea Rose" Pattern
20-PIECE SET
Consisting of 4 each, Dinner Plates, Bread and Butter Plates, Oatmeals and Cups and Saucers.
Reg. $6.95 set. Now $5.95

TRILIGHT
FLOOR LAMPS
With smart modern shades, bright brass finished standards with walnut inset.
Reg. $19.95. Special $9.95

STROUD'S
GIFT SHOP
208 Front St. Dial WO 8-7637

HERE IT IS!
YOUR EIGHTH LUCKY COUPON
CLIP! LUCKY COUPON NO. 8 CLIP!
VALUE 15c ON PURCHASING ONE ONLY
Onion Chopper 59c value 44c with coupon
THURSDAY ONLY — NOVEMBER 12th.
Name .....
Address .....
Phone .....
QUALIFY for PRIZES: $75; $25, $25. WORTH of MERCHANDISE OF YOUR OWN CHOICE
WALKER HARDWARE 248-50 FRONT ST.

COAT SALE
3 DAYS ONLY
20% Off
ALL WINTER COATS
FOR EXAMPLE:
REGULAR $69.98 NOW $56.00
Milady Shop
287 FRONT STREET DIAL WO 8-9747

SPECIAL!
FRESH SPARE RIBS lb. 39c
SPECIAL!
FRESH KILLED (Oven-Ready) FOWL lb. 39c
VEAL CUTLETS lb. 89c
COOKED HAM lb. 89c
FRESH LEGS of LAMB lb. 59c
LOIN LAMB CHOPS lb. 59c
ROLLED PRIME RIB ROAST lb. 63c
SIRLOIN or WING STEAKS lb. 69c
CLUB STEAKS lb. 59c
LEAN HAMBURG 3 lbs. $1
COUNTRY SAUSAGE 4 lbs.
VEAL PATTIES 4 lbs.
LEAN RIB STEW 5 lbs.
WIENERS 3 lbs.
Any Above Item
Black's MEAT MARKET
WE DELIVER WO 8-9918
23 BRIDGE STREET E.

Rich Dark Fruit Cake 1959

by Mary Moore

Having been testing and testing this cake for weeks I am terribly proud to offer it to you on its own delicious merits. To quote countless public speakers "without further ado" here it is — full of rich fruit, popular with all tasters and recommended by your fruitful friend Enem.

teaspoons cloves, 1 1-2 cups buttter (or 3-4 cup buttter and 3-4 cup margarine), 2-4 cup white sugar, 2 medium-large eggs, 3-4 cup honey, 2 tablespoons orange juice (squeezed from about 1 1-2 large oranges), 6 oz. (1 cup) chopped candied lemon peel, 6 oz. (1 cup) chopped candied orange peel, 6 oz. (1 cup) chopped candied citron peel, 1 1-4 lbs. (4 1-2 cups) chopped mixed candied fruitcake fruits, 3-4 lb. (2 1-4 cups) Sultana raisins, 1 1-2 cups whole filberts (toast them over low heat in heavy frying pan to dry brown skin, then remove from heat and rub off most of the skins between your palms.) 3-4 cup blanched almonds, 1 cup whole pecans.

Prepare all of the fruits in a bowl large enough to hold and stir the entire batter. Sift together the flour, salt, baking powder and spices and mix into the fruits. Cream the butter until pale and light. Beat in the sugar until light and fluffy. Beat in the eggs one at a time. All the foregoing beating may be done by electric mixer. Then add honey and orange juice. Add flour and fruit mixture and stir in with spoon (or by hand if you like to get your hands right into the batter.) Mix very well. Line 3 loaf pans 9 x 5 x 3 1-4" smoothly with double thicknesses of heavy wax paper and butter it. Turn batter into pans, pressing firmly into corners and smoothing top. Bake at 275 deg. Fahr. about 3 1-2 hours, having pans on centre rack with waterpan below throughout baking period. Refill waterpan as necessary. Cool cake in pans on rack. Remove from pan when thoroughly cooled and wrap in several thicknesses of wax paper and a heavy towel to store.

Dinner Menus

by Mary Moore

WEDNESDAY

Roast Stuffed Chicken; Chicken Giblet Gravy; Whole Boiled Jacket Potatoes; Fresh Frozen Peas; Celery Hearts; Orange Ambrosia; Coffee.

RICH DARK FRUITCAKE 1959:

This amount makes 3 loaf cakes 9 x 5 x 2 1-4".

3 3-8 cups (3 cups plus 6 level tablespoons) sifted all-purpose flour, 1 1-2 teaspoons salt, 1 1-2 teaspoons baking powder, 2 1-2 teaspoons all spice, 1 1-2

Wife Preserves

A quick and easy way to clean copper is to dip half a lemon in salt and rub it over the object. Tarnish is lost water and polish with a soft cloth.

Tailored Femininity

By TRACY ADRIAN

Here's a beautifully tailored suit that will please women who can't abide frills and ruffles. However, for all its meticulous cut the outfit features softly curved shoulders and a rounded line that is most flattering to the female figure.

The suit is of tweed in a variety of exciting colors. Its jacket features three-quarter sleeves, a wide collar, and a gently molded fit. With it is a slim skirt secured at the waist with a new type of fastener.

River Valley W.I. Holds Euchre Party

STIRLING — River Valley Women's Institute held their initial euchre party at the school house on Friday evening with 19 tables in attendance.

The prizes and coffee were donated by Mr. and Mrs. J. R. Donohoe and Mr. and Mrs. Glenn Morrow.

Mrs. Roy Tucker thanked all those who attended. The visitors were from Stirling.

The prizes were won as follows: ladies' high, Mrs. Bert Bedford; ladies' second, Mrs. George Heasman; men's high, Percy MacMullen; second, John Kane.

The conveners and their assistants served light refreshments.

HISTORIC POST

Lac la Biche, 139 miles north of Edmonton, was the site of a fur-trading post in 1798.

REPAIRS To All Radios

We Specialize in CAR RADIOS

No Parking Worries

CIRCLE TV SERVICE

(BELLEVILLE) Ltd.

208 Coleman St. 27 Dundas St. W., Trenton (rear)

DOMINION PRESENTS

THE MOST COMPLETE WORK ON COOKING EVER PUBLISHED!

DOMINION

Mary Margaret McBride

ENCYCLOPEDIA OF COOKING

More than 3,000 pages... 24,000 cookery entries, fixed from end to end... dinners of all kinds... on occasions... 19 modern cookery color cookbook chapters!

SPECIAL INTRODUCTORY OFFER

VOL. 1 Only **49¢**

VOLUMES 2 TO 12 ONLY **99¢** EACH

WHAT EXPERTS SAY ABOUT THIS AMAZING MODERN HOUSEHOLD COOKBOOK

EXCITING DISHES FROM ALL OVER THE WORLD

LOOK AT THIS PARTIAL LIST OF EXCITING CONTENTS

LITERALLY, AN ENTIRE LIBRARY OF COOKBOOKS IN ONE EASY-TO-USE WORK!

THE COOKING REFERENCE FOR EVERYONE WHO COOKS — FROM BEGINNING BRIDE TO EXPERT HOUSEWIFE, FROM OCCASIONAL COOK TO GOURMET

BUY ON THE EASY-TO-BUDGET BOOK-A-WEEK PLAN

AVAILABLE ONLY AT DOMINION

DOMINION STORES LIMITED

Make WRAY'S Your C-A-R-P-E-T HEADQUARTERS

We feature the Largest Selection of Carpeting Between Toronto and Montreal

NEW...

from the Looms of

BLACKWOOD MORTON of ENGLAND

"COSMIC"

The New Woven Wilton Broadloom with 100% Man-Made "Fibro" Pile

- Better Construction
- Better Wear
- Better Resilience
- Better Colors

Better Broadloom which gives more for your money and keeps new longer.

New Low Introductory Price of ..... **$8.50** sq. yd.

We Feature Amazing, New

Curon

The Ultimate Dare of Luxury

Come in and HALE-TEST this great new product . . . take the most luxurious steps of your life . . . bare with your own eyes how CURON tames the pile of your rugs and carpeting.

Weigh These Advantages

- ★ LIFE-LONG RESILIENCY
- ★ absolutely STAINLESS
- ★ FREE BEATER
- ★ excellent INSULATOR
- ★ FLAME-RETARDANT
- ★ perfect BIND-CLIP CHECKING
- ★ UNAFFECTED BY CLEANING FLUIDS, SHAMPOOS, ETC.
- ★ WARMER-PROOF . . . will not support mold, mildew, bacteria

CURON CARPET CUSHION

$2.50 sq. yd.

Wray's Feature a Complete Line of OZITE FELT CURON and other RUG UNDERPADDING from **$1.30** sq. yd.

WRAY'S

HOME FURNISHERS

"The Furniture House of Quality"

306 FRONT STREET — DIAL WO 8-8583

ARTISTIC LADIES WEAR

COAT SALE

HURRY! NOW IS YOUR OPPORTUNITY TO SAVE $$$$! CHOOSE FROM OVER 500 COATS—WHAT FANTASTIC SAVINGS! BE EARLY FOR BEST SELECTION! ARTISTIC FOR VALUE!!

GROUP 1.
- SEALSKINS
- NOVELTIES
- ALL WOOLS
- TWEEDS
- MOHAIRS
- MOLAINES

Sizes 8-20 & ½ Sizes

Regular Value 39.95 to 59.95

NOW ON SALE **29.50**

SPECIAL!
ONE RACK ONLY
SPECIALLY SELECTED FOR THIS TREMENDOUS SALE
• 25 COATS •
REG. VALUE 39.95 to 59.95
NOW ON SALE **17.95**

GROUP 2.
- SEALSKINS
- MOHAIRS
- NOVELTIES

Sizes 8-20 & ½ Sizes

REG. VALUE 55.00 to 69.95
NOW ON SALE
SAVE 20.00 TO 35.00 **34.95**

GROUP 3.
FUR TRIM
- WOOL MOHAIRS
- SEALSKINS
- NOVELTIES
- MOHAIRS
- VELOURS

REG. VALUE 59.95 to 79.95
NOW ON SALE **45.00**
ORIENTAL MINK AND RANCH MINK

SPECIAL!
BORG-LINE CAR COATS
COMPARABLE VALUE 29.95
NOW ON SALE **19.95**

GROUP 4.
FUR TRIM
- SEALSKINS
- MOHAIR
- VELOURS

REG. VALUE 79.95 to 129.95
NOW ON SALE
SAVE 20.00 TO 45.00 **69.95**
SAPPHIRE MINK AND NATURAL MINK

EXTRA SPECIAL!
•DRESSES•DRESSES•DRESSES
- WOOLS
- CREPES
- PARTY DRESSES

Sizes 8 to 20 — Reg. Value 19.95 to 34.95
NOW ½ Price

SPECIAL!
Clearance of SUITS
REG. VALUE 24.95 to 54.95
NOW ON SALE Save 15.00 to 30.00 **14.95** And Up

EXTRA SPECIAL
CLEARANCE
BAN-LON SWEATERS
REG. VALUE 4.95 to 8.95
NOW ON SALE ..... **2.98 & 3.98**
REVERSIBLE SKIRTS
REG. VALUE 19.95 to 25.00
NOW ON SALE **16.95**
- JUMPERS
- SHEATH SKIRTS
- BLOUSES

20% OFF

NO EXCHANGES OR REFUNDS

ARTISTIC LADIES' WEAR LTD.
301 FRONT ST.
BELLEVILLE

SALE STARTS THURSDAY, Nov. 12 9.00 a.m.

Sidney, Trenton Church Council Meets at Scott's United Church

"Teaching for a Verdict" was the theme of the 1959 convention of the Sidney and Trenton Council held Saturday, November 7. Herbert B. Rees, Batawa, president of the council, called the convention to order at 9.35 a.m. The morning worship period was presented by Scott's Church with Mr. Morley Sloe as leader, assisted by members from Scott's.

The Rev. Horace Burkholder, Thornhill, general secretary of the Ontario Council of Christian Education, spoke on the topic, "What Kind of a Verdict?" preceding discussion groups as fol. lows: "Teachers of Children"— leader, Hilliard Morrow, Wooler; "Teachers of Teen-agers"— leader, Lorne Myles, Trenton; "Parents, Officials, Adults, Church Members" — leader, Sid Martin, Frankford.

The morning session was spent on the question, "What is our part in securing a verdict!"

REPORTS GIVEN

Herbert Brooks, Trenton, presented the secretary treasurer's report for 1959 and noted progress in all phases of the council work. The roll call showed representation from the majority of the churches in the area served by the council. Reports were given by the following area representatives: Walter Lindenfield, Stirling; Reg. Edmondson, Bellevillle; Lorne Myles, Trenton; the Rev. J. A. Irwin, Trenton; the Rev. H. M. Beach, Batawa, and Hilliard Morrow, Wooler.

Prior to dinner, the Rev. Horace Burkholder presented a book display which included helps and reading materials for teachers of various age groups.

A bountiful dinner was served by the ladies of Scott's Church under the leadership of Mrs. Edison Sine.

Walter Lindenfield thanked the ladies on behalf of all present.

A hearty sing-song of familiar gospel songs was enjoyed by all with Lorne Myles as leader and Mrs. C. Frost at the piano.

The discussion groups convened again in the afternoon to discuss "What do we expect of the rest of the church?" A report on the Ontario Older Boys' Parliament was given by Bill Dafoe, Frankford, who is a candidate for election to the 1959 session to be held late in December in Waterloo College.

Sid Martin introduced Bill Dafoe to the delegates present and urged their support in his election.

PANEL DISCUSSION

A panel discussion on "The Total Church Seeks A Verdict" was moderated by the Rev. Horace Burkholder, with the panel including Sid Martin, the Rev. H. M. Beach, Walter Lindenfield, Mrs. Lacy Young, Lorne Myles and Hilliard Morrow.

President Herbert Kern reported on contributions sent to the Ontario Council from offerings taken on Mother's Day, 1959, and urged continued support in 1960.

Mr. Kern noted that the council was co-operating with the Thurlow and Tyendinaga Council in their teacher training school to be held in Foxboro United Church the week of November 23 to 27, with Mr. Horace Burkholder and Mrs. V. Murray as leaders.

The convention was closed with prayer by Rev. C. Judd of Frankford.

Trim Two-Piecer

By VERA WINSTON

Here is a two-piecer of orlon and wool that has much to recommend it. Completely washable, it is practical for the college wardrobe and would make a good traveler. Save for slight shaping, the top is almost boxy, with seams from shoulder to hem on either side of the front closing. The skirt is permanently pleated. Available in bright red, bright blue or bright green, it is pretty in any of these cheerful shades.

MODERN MANNERS

Carolyn Hagner Shaw

SHOW RESPECT TO THE FLAG

Today we pay tribute to our Veterans, It seems fitting, therefore, to give a description of the courtesies due the flag they have fought for. This is called "flag etiquette."

The lack of respect that is shown to our flag by the great majority of people has long been appalling to me. For example: the other evening I happened to be visiting one of our Army Posts when the flag was lowered at sundown. The young couples walking by continued on their merry way, laughing and talking. They either did not care, or did not know, that by their actions they were showing disrespect for the flag of their country.

An Army officer, who of course stood at attention during the ceremony, caught up with the young people as soon as it was over. I watched with interest while he obviously censured them for their behavior. Four redfaced young people walked away, and I am sure that the next time such an occasion arises they will observe the proper respect due the flag.

It is to be remembered that, during the ceremony of raising or lowering the flag, all persons present should immediately stand, face the flag and remain still.

If you happen to be driving by in an automobile when the ceremony takes place, the car should be stopped at once — and stay stopped until the ceremony is over. Even if it is in a "no parking" zone, I assure you this is one time you won't get a ticket.

When the flag is passing on parade, or in review, the spectators, if walking, should halt. If sitting, one should rise immediately.

When the flag is displayed in front of a residence, it should not be permitted to fly before sunrise or after sunset. The flag should always be raised briskly and lowered very slowly. When it is raised or lowered, great care should be exercised to see that no part touches the ground.

I am sure that a lack of knowledge, rather than disrespect, is often behind a person's failure to observe the proper flag etiquette. Quite often embarrassment comes into it too, rather than indifference. The general public seems reluctant to make a show of ceremony but when it comes to the rigid observances in the manner of showing respect to our flag, which symbolizes so much, these things should not be forgotten.

Question: I was very embarrassed recently, when asked to a large seated dinner at the home of friends. The dinner was to be at seven-thirty and my escort did not call for me until after eight. Of course we held up the serving of dinner, keeping all the other guests waiting. What do you do in a case like this?

— Miss G.F.E.

Answer: If your thoughtless escort has not arrived at the time you should leave for a dinner, order a taxi and go alone, so that you at least will not be late, which of course is unpardonable rude. Aside from keeping other guests waiting, think of the poor hostess with dinner spoiling in the kitchen!

The BANK of NOVA SCOTIA

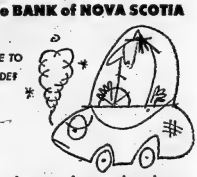

borrow at low cost through
SCOTIA PLAN

D'Arcel's

STOCK REDUCTIONS

Thursday, Friday and Saturday Only!

SWEATERS REG. 4.98 3.97

BLOUSES REG. 3.98 2.97

DRESSES REG. 19.98 15.97

All COATS 20% Off

D'Arcel's

269 FRONT STREET DIAL WO 2-4018

soft WHITE SWAN with "feather touch"

PERFORATION

PARTS GENTLY PARTS NEATLY PREVENTS WASTE

Now another outstanding quality feature is added to the luxurious softness of White Swan "Soft-Weve" bathroom tissue. Now, White Swan "Feather Touch" perforation eliminates torn and wasted tissue. Each sheet of soft White Swan tissue parts gentlynestly. "Feather Touch" perforation is featured in White Swan Twin Pack coloured tissues and single and four-roll white.

THE E. B. EDDY COMPANY

NEW BLEND 19

NESCAFÉ COFFEE SALE

NESCAFÉ LEADS AGAIN WITH NEW LOW PRICES... BIG, BIG SAVINGS

Shop this week for Canada's best value in quality coffee... and brighten your day with Nescafé!

Panel Describes C.A.S. Work At W.A. Tea and Bazaar

RAWDON — Eighty guests attended Mount Pleasant Rawdon W.A. afternoon tea and bazaar on Friday afternoon.

Guests attended from Carmel, Dixie, Hoards, Campbell's Bay, Wellman's Crossing, Farrington, Shrigley, Ridgetown, Bethel, Spring Bellevilla and other points.

The church was decorated with baskets of daffodils, white and bronze mums.

Guests were welcomed by Mrs. W. G. Fletcher and Mrs. Grant Hubble, convener of the bazaar. The tea-makers were Mrs. Raymond McConnell and Mrs. Robert Merrick.

Mrs. Kenneth Weaver played an organ prelude as the guests were arriving.

KEYNOTE WELCOME

Mrs. Cardieon Potts, W.A. president, extended a greeting welcome to all. Mrs. Frank Jeffs and Mrs. Burton Sharpe were in charge of the devotional.

Mrs. Vernon Mathews of St. Andrew's Presbyterian Church, Stirling, was guest pianist, and contributed musical selections before and after a panel discussion.

Panel of five staff members of the Children's Aid Society of Belleville, under the direction of Society director Bruce Kerr, gave a half-hour descriptive account of the work carried on by that organization.

The Society was first organized sixty years ago and today there are 40 societies spread across Ontario. The expenses are expected to reach $13,000.00 for the current year.

The Belleville Society covers a 1,000 square-mile area, containing approximately 80,000 population.

During the discussion it was explained that the Society's work in various departments. The advisory service helps parents to be conscientious and gives protection to the child before parenthood.

OUR REASON FOR C.A.S.

The basic reason for an organization of this kind is because some families do not live up to their responsibilities. They do not feel they are obligated to give their children proper care. Some families need assistance because they are incapable of providing proper care for their children, or mothers-to-be is also a possible factor.

In the children's department the staff member visits the home to see if the children are happy and reasonably cared for. The work carried on at the Society's "Receiving Home and Observation Centre" on Station Ave., was also described.

Miss Rhoda Payne, who is in charge of the "receiving", said foster parents come from all walks of life. Many childless wants babies and blue-eyed girls but few are interested in boys.

J. D. Adamson, casework supervisor, outlined the adoption policy of the C.A.S.

In closing Mr. Kerr said he hoped the panel discussion had given the group some information of interest.

The president expressed appreciation to Mr. Kerr and his fine staff members for an informative discussion.

CHURCH HALL DECORATED

The convener invited the group to the church hall, which was decorated with evergreens, Japanese lanterns, small pumpkins, and baskets of yellow mums.

The "country store" table, centred with a wrapped loaf of homemade bread on a glass pedestal plate, contained eggs, butter, pickles, cheese, jams and jellies, glacioli bulbs, and garden produce.

The children's wear table was covered with a large doll and decorated streamers, and contained children's clothes of all descriptions including, play school and sleep attire; also booties, knitted hose and mitts.

The plant booth was well stocked with pots of parsley, boy and a large variety of house plants.

The candy booth held a large assortment of boxes and bags of candy and these sold very quickly.

The novelty shop displayed a variety of items by girls, including room rubber stickers, sewing aprons, Christmas pincushions, glass dishes, pot holders, oven mitts, pillow cases, toys, etc.

APRONS DISPLAYED

The apron table was centred with a large parasol and hundreds of aprons in print, nylon, broadcloth, cotton, lace, and linen voiles, in various styles, were displayed, and quickly sold.

The home baking table was centred with a large cake iced in white and lettered in yellow spelling out the word "Welcome." Here dozens of varieties of cookies, tarts, cakes (both sugar and loaf variety), homemade bread and buns, daintily iced cup cakes, were quickly sold.

Four rows of chairs were placed in the auditorium and here guests were served tea and refreshments, and enjoyed a social half hour.

A group of ladies were in charge of the preparation and replenishing the plates, and those included Mrs. Roy Thrasher, Mrs. F. Jeffs, Mrs. Allen Reid, Mrs. Lindsay McGivern, Mrs. Carey Merrick, and Mrs. Earl McAdam.

Servers were Mrs. Ross Jeffs, Mrs. Walter Wrightman, Mrs. Don Knight, Mrs. Ralph Jeffs, Mrs. Robert Reard, Mrs. Doug Morton, Mrs. Douglas Campbell, and others whose names have been mentioned before.

Those in charge of booths and their assistants included Mrs. Stanley McAdam, Mrs. William McAdam, Mrs. Gordon Linn, Mrs. Garth Joslin, Mrs. Frank Spencer, Mrs. Will and Mrs. Ernest Spencer, Mrs. Milford Wrightman, Mrs. Harvey Couch, Mrs. Marguerite McAuliffe, Mrs. Clarence Reid, Mrs. Thomas Sarles, Mrs. Herbert Smith, Mrs. Irvin Potts, and others.

A meet of members of Mount Pleasant W. A. were in attendance.

After the visitors had purchased their requirements, the balance of the aprons were sold by auction by the highest bidder.

The afternoon event was a financial success and the president is grateful to all who assisted in any way.

PRICED TO CLEAR

PARROT TULIPS

(Mixed Colors)

25 — .99

50 — 1.79

100 — 3.39

Huge feathery blooms on sturdy straight stems. Plant in clumps or solid beds.

Bishop Seeds

Free Parking at GARDEN CENTRE

81 STATION STREET

Women's Activities

STRUDDLEMERE W.A.

The November meeting of the Women's Association of Struddlemere United Church was held at Wednesday afternoon in the church basement. The hostesses were Mrs. Dan Stevens and Mrs. Bert McCoy, with Mrs. Carman Shaw presiding.

"Thankful Stand", was the theme for the devotional period, conducted by Mrs. Fred McKeown using an appropriate prayer as a call to worship. The Scripture, taken from Ephesians 6:10-18, was read by Mrs. Arthur Bird. Psalm 76 was read in unison followed by the Lord's prayer. The lesson thoughts from the Bible were read by Mrs. Harry Hesketh. A prayer for the Ministers' Mite Chest was given by Mrs. George Thompson.

The members reported 81 cards sent out and 20 calls made. The correspondence read consisted of a "thank you" and an invitation to a tea and bazaar on Friday, November 5 at Mount Pleasant. Mrs. Gerald Broadworth told of seven calls made in October by the "visiting ambassador". The flower and fruit report given told that flowers had been sent to the late Mrs. Wellington Cooper's funeral.

Mrs. Frank Cosbey, treasurer, gave the financial summary of the anniversary supper, with $186.61 profit realized.

The new business dealt with consisted of: the November welcomes will be Mrs. Ralph Thompson and Mrs. Merle Reeves.

The layette bale, packed as a missionary project will be sent to Burns Lake Hospital, British Columbia; a committee was named to arrange for the catering to the Hickson Livestock Sales later in November; and the W.A. will make a candy donation to the church hood towards its obligations.

Mrs. Stee dealt with a questionaire, received regarding unity re-church organizations.

A two-minute silence was held in memory of a past member. This concluded the business.

PROGRAM

An interesting topic entitled, "Missions", was given by Mrs. Ralph Wellings, a short program was enjoyed: a reading by Mrs. Chester Holden; a solo by Mrs. Carman Shaw and a contest by Mrs. Ralph Thompson.

Lunch was served by the hostesses and their assistants.

Collection $5.00.

The hostesses for the December meeting will be Mrs. Clayton Burkitt, and Mrs. Lindsay Cassidy.

HISTORIC STAPLE

The weaving and decoration of coffins was a fine art in Peru 2,000 years ago, centuries after it started in India.

FEATURE VALUES *in* "WINTER WARM-UPS"

Big Value in 'Teens

Kar Coats

Similar to sketch . . . of durable Staghaltie . . . waterproof and windproof . . . exceptionally smart looking. Has attached, pile fabric lined hood . . . buttoned front . . . and two large pockets. In red, blue or taupe. Warm as toast quilted linings throughout. Sizes 12 to 16. Each

16.95

Women's Rubberized

Kar Coats

In beige shade only . . . smart looking double breasted style . . . of soft, plastic rubberized material . . . quilted lined for winter protection . . . with two large flap pockets. Wet-proof, windproof, sizes 12 to 20. A terrific buy at only

3.99

Women's Hi-bulk Orlon

Collar Cardigans

Super soft of 100% Orlon yarns, easy-care cardigans . . . in jumbo rib knit . . . buttoned front with neat fringe trimmed collar. In white, red or royal blue . . . sizes small, medium and large. A wonderful gift idea . . . and priced at only

5.95

THE "SHAGGY LOOK" IN

Girls' Pullovers

They're all the rage . . . these soft, shaggy looking pullovers . . . and they're made of 100% pure wool yarns. Long sleeve style . . . similar to sketch . . . with round neck. In blue or charcoal grey. Sizes 10 to 14 years. Special only . . . . . .

3.98

Special! Misses'

Corduroy "Slims"

In attractive plaids or gay stripes . . . trimly tailored for smooth fit . . . good appearance, from fine wale corduroys . . . washable type . . . 4 pocket style with self belt. Sizes 12 to 18. Big color choice. Pair

2.98

Girls' "Eskimo" Jackets

Of durable cotton chino . . . in blue or red . . . quilted lined throughout . . . Including hood with imitation fur trim. Zipper front closure, two pockets, fancy braid trim on skirt part. Hood is attached. Sizes 7 to 14. Special . . . . . .

6.99

Sale! 1-piece Snowsuits

Warmth without weight in these all nylon snowsuits . . . at $4.99! Full zipper front . . . shirred back . . . and attached hood Cozy, warm quilted linings throughout. Hood has soft, fur-like trim. In red or royal blue . . . sizes 2 to 3x. Each

4.99

Girls' Flannelette Pyjamas

In a galaxy of styles, tailored, Mandarin necks, etc. Of soft, fleecy flannelettes . . . in all over patterns or plain color shades. Sizes 7 to 14 years. Choose now for the gift list . . . at myriad Feir prices

1.98

Kiddies' Corduroy Jeans

Dainty style . . . of washable corduroy . . . pedestal in tailored fashion . . . with elastic Pull Dresser elastic waist . . . two pockets. Sizes 2 to 6 years. Add look at the low, low prices!

1.29

Infants' Corduroy Crawlers

In plain tones or neat overall patterns . . . closed leg style . . . with bib and, shoulder straps. Nice or red . . . sizes 12 months to 24 months. Plus, washable corduroys . . . specially priced, each

98c

Boys' Flannel

Shirts

A smart, warm sports shirt for boys 8 to 16 years. Of softly napped cotton flannel . . . in gay plaid patterns . . . wide color choice. Two-way collar . . . long sleeves. Big values, at only

99c

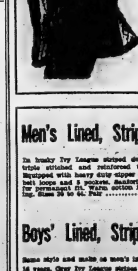

At a Low Sale Price! Men's

Suburban Coats

Designed for the active man . . . of all-wool materials . . . plaid or striped with button closure and 2 pockets. Excellent winter protection with their warm, quilted linings. In blue or grey . . . sizes 36 to 46. Roaring value, each . . . . . .

14.95

Special in Men's

Waterproof Jackets

Wetproof and windproof . . . men's quilted lined jackets . . . light in weight yet remarkably warm and comfortable. Just arrived! In blue or grey . . . sizes 36 to 46. Has both button and zipper closures. Knitted cuffs. Special . . . . . .

5.99

Special! Boys' Duffle Coats

All wool of extra weight for longer wear . . . better comfort. Quilted lined throughout . . . featured with split hood. Equipped with both zipper and metal clasp closures. Plain shades or contrasting patterns. In blue or grey grounds. For the active boy . . . 8 to 16.

Feature Value each . . . . .

8.99

Boys' Plaid Jackets

Of thickly napped wool-like material . . . patterned in bright plaids. Quilted lined . . . with two flap-style pockets . . . and concealed button front closure . . . light in weight, yet remarkably warm and comfortable. Sizes 8 to 16 — Special, each . . . . . .

4.99

Boys' "Thermal" Underwear

Two-piece style . . . Thermal underwear . . . designed to trap and retain body heat, keep out cold. Shirts with short sleeves . . . drawers with ankle length legs. Famous make . . . full cut sizes. Small, medium and large.

Short sleeve shirts, each 1.59

Ankle length drawers, pair 1.79

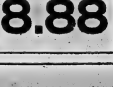

Value in Boys'

Suburban Coats

Designed for the active boy . . . lightweight yet remarkably warm. All wool coatings . . . quilted lined . . . with button closure and 2 pockets. In plain tones, stripes or splash weave patterns. A big value for boys 8 to 16 years. Special at

8.88

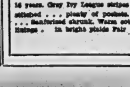

Men's Lined, Striped Jeans

In husky Ivy League striped denims . . . triple stitched and reinforced throughout. Equipped with heavy duty zipper . . . riveted belt loops and 5 pockets. Sanforized shrunk for permanent fit. Waist sizes 28 to 42. Inseam lengths 4.98

Boys' Lined, Striped Jeans

Same style and make as men's in sizes 8 to 16 years. Grey Ivy League stripes . . . triple stitched . . . plenty of pockets. Zipper fly . . . quilted lined shrunk. Waist sizes. Inseam lengths . . . In bright plaids Pair 2.99

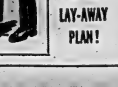

Belle

cleaners and launderers limited

- SANITONE CLEANING
- SHIRT LAUNDERING
- FAMILY LAUNDRY
- GARMENT STORAGE
- RUG CLEANING

WO. 8-6738

USE OUR LAY-AWAY PLAN!

Lipson's

STORES LIMITED

Wooler

WOOLER — Cora Valentine, Mrs. Charlie Nelson and Mrs. R. Fox, spent Saturday at Wellington attending the Friends' quarterly meeting.

The Wooler W.M.S. ladies entertained the Frankford and Carman ladies on Tuesday afternoon in the United Church with the president, Mrs. A. Arthur, opening the meeting.

Mrs. C. McMaster introduced the guest speaker, Mrs. J. F. Lace of Camborne, who gave an interesting talk.

Mrs. Walter Morrow of Frankford favored with a solo.

Refreshments were served by the ladies and a social hour spent.

Elmer Dorland, Jack Austin, Arthur Dorland and a number of friends left on Saturday for a two weeks' holiday and hunt in the north country.

Mr. and Mrs. Redge Brown and four children of Ennaville, called on Mr. and Mrs. Jim Putnam on Saturday, on their way to spend the weekend with her parents, Mr. and Mrs. Clifford Dunn.

Mrs. A. G. Austin is spending the week with her daughter and family, Mrs. Russ Wilkins, at Renfrew.

Mrs. R. McColl, Mrs. E. Mc-Master, Mrs. Jim Putnam, Mrs. L. E. Bryant, Mrs. Wilber McColl, and Mrs. C. S. Putnam spent Wednesday afternoon attending the bazaar at Codrington and Stockdale.

Mr. and Mrs. G. R. Putnam with Mr. and Mrs. L. E. Bryant left on Sunday to spend a week at the camp on Deer Lake.

The Wooler Mission Band met on Sunday for its November meeting with a good attendance. The leaders, Mrs. Putnam and Mrs. Crosby were in charge.

A new song was learned followed by prayer.

The children enjoyed chapter 11 of the study book, "Roloji and Old Hippo," which was told by Mrs. Putnam. The November copy of "World Friends" was distributed.

Mrs. Max Haggarty was hostess to the November meeting of the Evening Auxiliary, with a good attendance. The meeting was opened by the president, Mrs. P. Smith.

A reading was given by Mrs. Palmer on Christian Stewardship. Business was discussed.

The worship period was in charge of Mrs. Max Haggarty and her group, using the study book, "Africa Disturbed."

Refreshments were served by the hostess and her group and a social time was spent.

Moira

MOIRA — Mr. and Mrs. Ross Ketcheson attended the Co-op banquet on Tuesday night.

Mr. Joe Keller had the misfortune to have his foot hurt while at work when a steel rail fell on it.

Mrs. Blake Ketcheson spent the tea hour and evening on Thursday with her daughter, Mrs. Olive Williams, Belleville.

Mr. and Mrs. Warren Haggerty, of Smiths Falls, spent Sunday afternoon with the former's sister, Mrs. Wallace McInroy.

Mr. and Mrs. George Dyson, Mr. and Mrs. Lewis Keller and children, of Tweed, Mr. and Mrs. Alex Grabowski and boys of Frankford, were Sunday dinner guests of Mr. and Mrs. Joe Keller.

Mrs. Donald McInroy and daughters, Diane and Shirley, spent Sunday afternoon with her parents, Mr. and Mrs. Will Maines.

Mr. and Mrs. Ross Ketcheson and Mrs. Blake Ketcheson called at the Rowe Funeral Home, Frankford on Sunday to pay respect to the late Mr. Wallace.

Mr. and Mrs. John Skillen attended the funeral of their relative, Charlie Brown, of Belleville, on Monday.

Mr. and Mrs. Skillen of Cobourg were Sunday dinner guests of Mr. and Mrs. Will Scott.

W.A. TEA AND BAZAAR

On Thursday afternoon Moira W.A. sponsored a tea and bazaar in the new Sunday School hall, which was well attended from the surrounding churches.

Mrs. Kenneth Thompson opened the meeting. Mrs. Donald McInroy read Psalm 100 and prayer was given by Mrs. Thompson.

Mrs. John Farrel welcomed everyone and declared the bazaar and tea open, when all the ladies journeyed to the hall to do their shopping.

The financial returns for the afternoon were gratifying and to those in charge the W.A. wishes to say a big "thank you" for their help and time, also to the guests for making the afternoon such a success.

A number of cases from this community have gone to the north country for hunting season.

Mr. and Mrs. David Mumby and children spent Saturday evening with Mr. and Mrs. Billy Vardy, Stirling.

ACCUSED OF SLAYING

MAIMOSI, Kenya (Reuters) — Peter Pool, 28-year-old Englishman, shot and killed an African servant who formed one of his two dogs, it was charged in court here Tuesday.

75 Attend Annual Turkey Supper

RYLSTONE — On Thursday night the annual turkey supper and entertainment was held at the Gospel Hall, with Mr. Wm. Hinde, that grand old gentleman from Hamilton, again present.

Over 75 sat down to the well-laden tables and many more came later for the entertainment.

The program follows:

Hymns sung from colored slides; recitation by Donna Stewart; duet, Donna Morton and Anne Reid; recitations by Karen and Alford Acorn; solo, Leonorah Stapley; verses, primary classes; solo, Mrs. D. Stewart; recitations, Alan Morton and Tommy Reid; duet, Donna and Dorothy Morton; chorus, junior class; recitation, Ted Reid; duet, Donna and Maureen Stewart; recitations, Michael Fife and Glen Acorn; chorus, young men's class; recitation, Linda Andrews; chorus, senior girls; recitation, Carol Heslip; trio, Donna Stewart, Linda Andrews and Carol Heslip; closing chorus by entire Sunday school.

Prizes were given out and candy served.

Several selections were given by Mr. and Mrs. Victor Errington and their three sons, including two harmonica selections by the boys. Miss Norma Lott and Mr. Doug Tyre of Stirling, also gave two duets.

Queensboro

QUEENSBORO — Mr. and Mrs. John W. Moore, Jean and Patricia, Peterborough, spent the weekend with Mrs. John Thompson.

Mr. and Mrs. Bruce Leslie, Mrs. Roy Rollins, Mrs. R. A. Sager and Mr. and Mrs. Lloyd Clark spent Sunday in Ottawa with Mr. and Mrs. Harry Sager.

Miss Lamoine Thompson, nurse-in-training in Civic Hospital, Ottawa, spent last weekend at her home.

Mrs. Arthur Holmes is spending a couple of weeks in Trenton with Mr. and Mrs. Robert Turner and family.

Mr. and Mrs. Jack McMurray and daughter, Tweed, were the Sunday guests of Mr. and Mrs. Clayton McMurray.

Mr. and Mrs. Bernard Allair and family, Toronto, were the weekend guests of Mr. and Mrs. Ed Allair.

Mr. and Mrs. William Reynolds of Belleville, spent the weekend with Mrs. George Gordon.

Guests of Mr. and Mrs. John Alexander, Sr., on Sunday were Mr. and Mrs. Harry Fry and family, Peterborough, and Mr. and Mrs. Everett Alexander and family, Bancroft.

Mr. Fred Allair, of Peterborough, spent Sunday with his mother, Mrs. Joe Allair.

MEASURES UP TO RULE AS BEAUTY QUEEN — Smile lights the face of blue-eyed honey blonde Corine Rottschafer, of The Netherlands after she captured Miss World title in London last night. Next to the reigning queen are Israeli entrant, Zivo Shormrat, 18, left, who placed third, and Peru's Maria Rosset, holding trophy, who was runner-up. Winner is 21 years old, has 37-inch bust, 22-inch waist, and 37-inch hips. Thirty-seven girls took part in competition. (AP Wirephoto.)

Thomasburg

THOMASBURG — Several ladies from here attended the afternoon tea and bazaar in St. John's United Church Parlors, Tweed, on the afternoon of November 4. A number also were present at the bazaar in Moira United Church Hall on Thursday afternoon.

Mrs. A. Bates and Mrs. C. Graham, teachers at Thomasburg Public School, attended the Centre Hastings Public School Teacher's Convention in Madoc, on Friday.

The bazaar and card party, sponsored by the Guild of Christ Church, Thomasburg, in the IOOF Hall on Friday evening, drew an excellent crowd. The proceeds were gratifying to those responsible for the arrangements.

Mrs. W. A. Morton is visiting her sister, Miss E. Porter, at present.

Captain and Mrs. F. Boldte and daughters of Picton, Ont., were weekend guests of Mrs. Boldte's parents, Mr. and Mrs. George Tyrell, at the parsonage.

Mr. and Mrs. Horace Vance, Sharon and Linda, spent Sunday with Mr. and Mrs. W. H. Vance and Carolyn of Perth, Ontario.

Some of the hunters from the district have left for their annual deer hunt but others are waiting until next week to join the ranks.

PAINT-UP . . .

GENUINE C-I-L PAINTS

White and 28 Modern Colors

Interior Latex Satin

ONLY 5.99 Gallon

WHITES HARDWARE

230 FRONT ST. WO 2-4555

THE VALUE-STORE FOR CHRISTMAS SHOPPING!

ZELLER'S

RETAILERS TO THRIFTY CANADIANS

With Christmas only a few short weeks away, it's time to select Gifts for Family and Friends . . . and to "dress-up" the Home for the wonderful Holiday Festivities ahead! Shop Zeller's for Christmas-right "Buys"!

—SHOPPING HOURS—

Mon., Tues., Thurs., & Sat. . . . 9 a.m. to 5.30 p.m.
Wednesday . . . . . 9 a.m. to 12.30 p.m.
Friday . . . . . 9 a.m. to 9 p.m.

● Santa-approved Toys and Special Gift-"Buys" for the Home

● Shop NOW Use Zeller's easy-to-use Lay-Away Plan!

ONLY 37 GIFT-SHOPPING DAYS

SEE THESE "BUYS" IN TOYLAND! NOW OPEN

GIFT-WRAP SPECIAL!

4 FESTIVE DESIGNS! — For glamorous Gift-wrapping. Choose this Special pack! 4 continuous rolls, 30" wide, 5 yards. Specially low-priced! Pack 77

BIG VALUE! WOOD TOYS

GREAT VARIETY! Shapes and appealing colors in Toy Trains and Construction Toys! Wheels turn. Colorful assortment! Specially Low-Priced! Each 97c

SPECIAL TOYLAND "BUYS" FOR LITTLE-FOLK!

SANTA'S CHOICE! — Friction Planes, Station Wagons, Cars and colorful Humming Tops . . . that are sure to delight the youngsters! All well made and finished in brilliant colors. Only, each 1.47

SPECIAL! PIANO AND BENCH 3.97

FOR TOYLAND MUSICIANS — Children will love to play tunes on this 30-key Chord Piano complete with Bench. Sturdy! Lots of fun! Wonderful Gift!

"CRAFTMASTER" SETS

FOR YOUNG "ARTISTS"—Paint by Number Sets consisting of Water Colors, Pictures, a Paint Brush, 12 oil colors. Grand Gift! Set 1.49

Similar to Style Shown

MEET "MR. ROLY POLY"

INFLATABLE TOY — He's a big round bear, 18-in. high, with rolling eyes and a ball inside! Fun material with weighted base. 98c

GIFT-LOVELY! SPECIAL! 2/4.99

DRESSER LAMPS—Grand choice ... crystal, wood and brass, bobeche and glass. Second size, about 14½ in. high. Complete with fancy shades. Wonderful value!

SPECIAL! PLUSH ANIMALS

GRAND GIFTS for little-tots! — Teddy-bear, Giraffe, Elephant, Fuzzy Cats that Squeak and have big Button eyes. Colorful assortments! Each 57

"PRO" HOCKEY GAME

"PRO" HOCKEY GAME — Loads of fun! Realistic and Electric 100! 36 by 18 ins. "Pink", colorful boards and figures. "All Stars" metal players. 7.98

SERVICESTATION

Little mechanics will like this colorful Service Station. Converts into tools and equipment for repairing the two plastic cars 3.98

FEATURE! "LAZY SUSAN"

6-SECTION TYPE — with round revolving top. Colorful wood vegetable design. Excellent Quality—Value 2.98

COWBOY SET! SPECIAL!

"RING-AS-SHOOTING" — Lots of fun for the whole family! Will love that Gift for cowboys or cap rifle. Double holster with repeater cap gun. Spurs. Set 4.98

LOTS OF FUN! SPECIAL!

GIFT-RIGHT for a favorite tiny tot! This sturdy, colorful wooden Rocking Horse chimes as it rocks! Tunes 2.47

SPECIAL! COOKIE JARS

GRAND GIFT IDEA! — Give this delightful Cookie Jar! "Country Goodies" Cookie Jar! Colorful! Practical Gift for young housekeepers! About 9½-ins. high. 1.37

STORY BOOKS

For youngfolk. Choice of popular fiction and well-known children's classics. Beautifully illustrated. Washable covers. 65c Ea.

DART BOARD GAME

Complete with 2 brass darts. Children and grown-ups will enjoy playing darts on this 12-inch board. Easy-to-follow instructions for fun galore! 1.79

ELEC. TRAIN SET VILLAGE! 40 PIECES! SPECIAL

THRILLING GIFT! — 5-piece steam-type Electric Train set, with underwriter-approved Transformer . . . curved and straight track sections . . . and a Village Set! 40 pieces in all! A wonderful Gift for a Young Lad! Wonderful Value at Zeller's Special Price! Set 14.97

ZELLER'S LIMITED 238-40 FRONT STREET WO 2-2510

SATISFACTION GUARANTEED

Survey of Canadian Buying Habits Covers Answers of 40,000 People in 72 Cities

By FORBES RHODE
Canadian Press Staff Writer

British Columbia—home of canned salmon—ranks relatively low in its famed product than most other parts of Canada.

This is one of many thousands of indications concerning Canadian buying habits contained in the 1959 edition of the Canadian Consumer Survey, published by the Canadian Daily Newspapers Association.

The 230-page statistics - laden survey covers the answers of some 40,000 people in 72 cities served by Canadian daily newspapers.

It indicates the extent to which households of those cities are buyers of nearly 400 items on which questioner were asked, and also the division of their purchases among the various makes —or brands—of the items.

CANNED SALMON SALES

In regard to canned salmon, replies report purchases by 77 per cent of B.C. households in 19 cities — only one percentage point more than in the Atlantic area substantially below Quebec's and Ontario's 87 and the Prairies' 84.

Among B.C. cities, New Westminster is faithful to the Fraser —the great salmon river near Whose mouth it is situated—and reports 98 per cent usage. Trailing the southeast interior also shows above the 90 mark, but Nanaimo, on Vancouver Island, records only 63.

Woodstock, Ont., reports highest canned-salmon usage—97 per cent—and Saint John, N.B., finds the home of a famous salmon, records a high 91.

The survey, incidentally, raised a hornet's-nest-there, that is—racial question.

According to the figures, 91 per cent of Quebec urban households buy indigenous remedies, compared with Ontario's 48, Prairies' 47, Atlantic's 46, and B.C.'s 44.

Is this temperament or cuisine? Good cuisine? Bad cuisine? Too much cuisine?

RACIAL SPLIT TOO

Inasmuch as Quebec generally is credited with showing most inagitation in preparation of food, perhaps it's a case of the more imagination the more indigestion.

In any event, the split is not only between Quebec and other areas of Canada, but between racial groups in Quebec itself.

The figures record that whereas French-speaking Montreal is an 89-per-cent buyer of indigestion remedies, English-speaking Montreal is only a 59-per-cent buyer; the figures for Quebec City are 94 to 39 and for Sherbrooke, 75 to 36.

Closing the Ottawa River into Ontario, Ottawa's French-speaking citizens are 81 - per - cent buyers against 53 for Ottawa English - speaking.

Quebec leads the pace, too, in purchases of headache remedies at 85 per cent, but here the rest of the country is right on her heels — Prairies 84, Atlantic and Ontario 80, B.C. 69.

REGIONAL DIFFERENCES

Many differences of a regional nature show up.

Only 15 per cent of Atlantic households report using biscuit mix, but 39 per cent use cake mix; British Columbia, on the other hand, is consistent on the mix subject, with 39 per cent using biscuit mixes and 62 per cent cake mixes. Ontario, at 35 per cent, is the next biggest user of biscuit mixes and, at 67 per cent, the biggest used of cake mix.

Atlantic people are apparently the biggest cocoa drinkers: the Prairies the biggest coffee drinkers, aside from instant coffee, in which Quebec leads. In tea, Ontario is away ahead in tea bags and balls, but Quebec leads in packaged tea.

Ninety-four per cent of those replying use canned soups and Quebec leads in canned pea soup at 64 per cent, with Ontario in the next spot at 46. The Prairies report the highest use of dry soups at 25 per cent, with the Atlantic area reporting a low 26 per cent.

COSMETICS POPULAR

The general classification "cosmetics" rings a high bell across the country: Atlantic 89; Quebec 98; Ontario 95; Prairies 99; B.C. 92. Prince Rupert's reported 46 pulls B.C. down.

Lipstick, with an 87 national average, is the cosmetic leader. Rouge got a low 39.

British Columbia rebuffs its reputation for rain with fewer purchases of women's raincoats than any other area. B.C. men are edged out of low position by a bare percentage point by the Prairies.

B.C. also leads the male barrelchested brigade, reporting purchases of men's hats by 73 per cent, compared with a high of 67 in Quebec and a national figure of 61.

Judging by the answers in the food classifications, 14 per cent of Canadian city dwellers own dogs and 12 per cent, cats, followed by the Atlantic at 11 per cent. Fifteen per cent own cats, also led by B.C. at 17 per cent, followed closely by an Atlantic 16.

A keyword to the survey says it is designed "to provide a viable working tool in the measurement of brand preference and product usage of Canadians in urban centres from coast to coast."

Commenting on consumer practices it says:

"Consumers develop their own uses for products and can therefore honestly report the use of, for example, a pudding powder as 'pie filling,' even though the brand they report using as pie filling actually does not make a 'pie filling' as such.

"Advertising and research persons may term this 'reproduct confusion,' when, in fact, the respondent, according to his own definitions, is not confused."

The last previous edition of the survey was published in 1956. It has been described from various international sources as "a magnificent sales tool" "a yardstick along the way," and "an outstanding contribution to knowledge of the Canadian market."

The 40,000 questionnaires for the present editions were distributed to households by the circulation departments and carriers boys of daily newspapers in the 72 cities concerned. The questionnaires and 3,000,000 calculations were processed by Statistical Reporting and Tabulating Ltd.

BARBER'S FLOWERS
MARKET SQUARE
CHRYSANTHEMUMS
DIAL WO 8-8448

Crofton

CROFTON — Mr. and Mrs. Frank Cook of Beaverton, were overnight guests of their niece, Mrs. E. R. Mount, Mr. Mount and Kath, on Sunday.

The W.A. held the annual meeting at the home of Mrs. E. Crook on Wednesday afternoon with nearly all members present despite the rainy day. Next meeting will be at the home of Mrs. Victor Sheppard.

Mrs. Gorge Hutton was a dinner guest of Mr. and Mrs. Walter Yeteman at Belleville on Wednesday.

The Good Neighbor Club held the orchre part at the school on Thursday evening.

Mr. and Mrs. Stoker of Toronto spent the weekend with their daughter, Mrs. John Gray.

Mr. Gray and family, and attended the commencement exercises at Picton on Saturday when their granddaughter, Miss Sandra Gray received her junior matriculation diploma.

Mr. and Mrs. Cerwan Burr and Gary of Wellington spent Sunday evening with Mr. and Mrs. D. B. Munro.

Mr. and Mrs. W. Salisbury, of Belleville, were dinner guests of Mrs. E. Crook, on Sunday.

PICTON

Widow Receives Many Mysterious Telephone Calls

PICTON— Aid of the local police has been enlisted in an effort to discover the identity of the person responsible for wayward phone calls which have upset the lives of a Picton family.

The mother, who is a widow, told police that she had been receiving the calls for the past six months, since the death of her husband. She stated that the telephone will ring at all hours and while the caller has never said a word, breathing can be heard. Her efforts to get the caller to speak result in failure.

ONTARIO INTELLIGENCER, Wednesday, November 11, 1959

The women told police that while most calls were short, some have lasted up to six minutes. One day she received twelve calls within one hour and they come in at all hours of the day and night.

Local police have been at the home the past two days when calls have come in but they have been unable to get the caller to speak. "I know of no person anyone should do this, but it is certainly getting myself and the children down," said the lady whose name is being withheld.

SEASON OPENED

Picton badminton season opened last night with keen interest being taken in the game. Play is being held three nights a week in Picton armouries. Eric Peterson has been elected as president, succeeding Howard Seeley, who has filled that office for three years. Rodney Dulmage is vice-president; Betty Browne, secretary; Mrs. Frederick, recording secretary; Bob Harwood and Nora Walters, games captains with Fred Jennings and Marie Langraff as assistants; Marg Graydon, Barbara Dulmage and Lou McNamee, social committee.

Roslin

ROSLN — On Monday, while playing at school, Miss Barbara Johnson had the misfortune to break her ankle. She was rushed to Belleville General Hospital and will be there for a few days.

The Woman's Auxiliary held its November meeting Thursday evening at the home of Miss Wilson.

RECREATION ROOMS

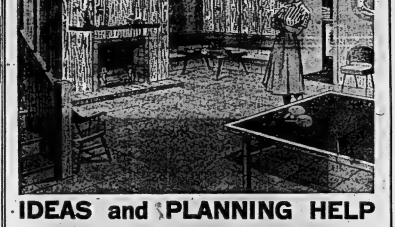

IDEAS and PLANNING HELP FROM BEAVER LUMBER

For a wealth of ideas, planning help and building tips for your recreation room see Beaver Lumber where the material selection is large and the service dependable.

ECONOMY ROOM
Complete materials for a room 12'x 20' with sheetrock partition, panelling, insulation and ceiling tile. Set paint on floors and walls extra.
Only $129.
Only $12. a Month

KNOTTY PINE SHEETROCK
Complete materials for a room 12'x 20' with Knotty Pine Sheetrock panelling, insulation and ceiling tile. Set paint extra.
Only $198.
Only $15. a Month

NATURAL KNOTTY PINE
Complete materials for a room 12'x 20' with Canadian White Pine panelling, insulation, vinyl tile flooring, prefinished ceiling tile, only
Only $295.
Only $17. a Month

MAHOGANY ROOM
Complete materials for a room 12'x 20' with resin of luminous V-groove mahogany, vinyl tile, acoustic ceiling, only
Only $365.
Only $18. a Month

FREE at Beaver Lumber

Recreation Room PLANNING & BUILDING KITS
Yours for the asking . . . a complete recreation room plan, planning and building instruction kit at Beaver.

SPECIALS THIS WEEKEND

1"X2" STRAPPING ..... 2c ft.
4'x8'—¼" Colonial Board. A prime painted Masonite Board with decorated lines.
Reg. 4.64 Sheet. SALE ..... $3.50 sheet

EXTRA STORAGE SPACE
Prefitted, ready to assemble bottle-style storage unit 42"x18" high. Attractive, inexpensive room only $24.95.

LIONS CLUB SALVAGE COLLECTION
BELLEVILLE
West of Main River — Wed., Nov. 18th — 8.00 p.m.
Place Waste Paper, Coal Hoppers and Bottles at Curb for Pick-up.
Help the Lions Club Serve Your Community Better.

BEAVER LUMBER
191 Church St. WO 8-4585
BELLEVILLE

You can have extra living space with a difference when you panel it with Buttermut hardboard. This beautiful new member of Abitibi's "Woodgrain" series features a distinctive new pre-finished "White Walnut" grain. Buttermut is a combination of figured and straight grains. These are carefully matched in a pattern actually taken from veneers themselves. And Buttermut has new random plank score lines which are balanced to complement the beauty of the grain. To suit your particular needs, you can choose either 4'x 7' or 4'x 8' panels. Buttermut can be yours *for approximately 19 cents per square foot*—the same low price as "Golden Oak" and "Walnut" Woodgrains already so popular across Canada.

Made by Abitibi Power & Paper Company, Limited
Sold by Abitibi Sales Company, Limited

AS SEEN ON TV

SEE YOUR LOCAL LUMBER DEALER

Abitibi Power & Paper Company, Limited, 408 University Avenue, Toronto.
Please send me free a sample of BUTTERNUT *and a copy of the booklet entitled "Wood more living space!"*
NAME
ADDRESS

ABITIBI PRODUCTS ARE SOLD BY THE FOLLOWING DEALERS

BELLEVILLE
Arthur A. Ellis & Sons
Beaver Lumber Company, Limited
Hamilton Lumber Company, Limited
Bellwood Builders' Supplies
S. D. Mott Lumber & Builders' Supplies
White Lumber & Construction Company
Maple Lumber & Building Supplies

BRIGHTON
R. Brown Lumber Company
Pounds Bros. and Dorr

COLBORNE
Colborne Lumber Company

ELGIN
F. J. Stanton & Sons

GANANOQUE
Mitchell & Webster Limited

KINGSTON
S. Angle Company, Limited
Drury's Fuel & Bldgs. Supplies
Glen Supply Limited
Limestone Lumber Company, Limited
Mellott Bldrs. Supplies Ltd.
MacLachlan Lumber & Woodworking Co.Ltd.

PORT HOPE
T. A. Andre & Sons Builders' Supplies

FRANKFORD
Stirling Lumber Company
Frankford Builders' Supplies

NAPANEE
Beaver Lumber Company, Limited

PICTON
C. F. Rose Lumber & Bldrs. Supplies
Picton Lumber & Supply Limited

PORTLAND
Rathwell-Purdy

ROBLIN
W. H. Chisholm & Sons

STIRLING
Stirling Lumber Company
F. A. Armstrong Lumber Company

TRENTON
Alford Lumber Company, Limited
Beaver Lumber Company, Limited
Griffith Lumber Company

TWEED
J. Rutherfie Company, Limited

The South Thurlow SCHOOL BOARD

IS HOLDING AN

OPEN HOUSE

AND

THE OFFICIAL OPENING OF THE NEW COMPOSITE

DOUGLAS R. ATKINS SCHOOL

ELMWOOD DRIVE (OLD PURDY SIDE ROAD) 1 Mile East of City Limits

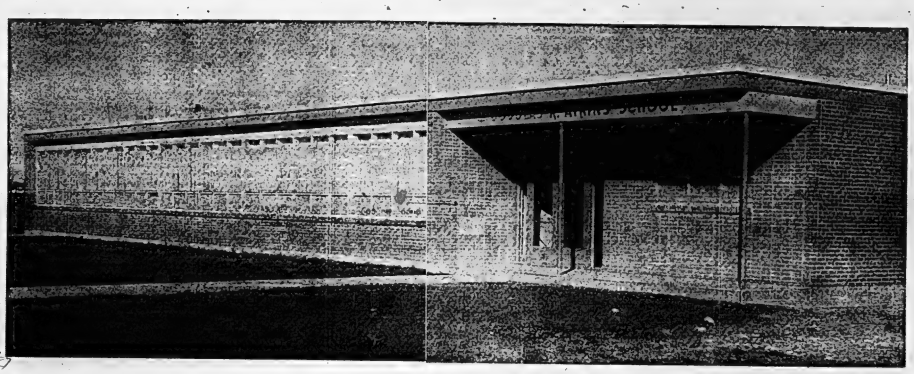

SATURDAY - November 14th at 2.30 p.m.

This Page Sponsored By The Following:

Architect — BARNETT & RIEDER
Port Hope, Ontario

General Contractor — HUGH MURRAY LIMITED
Belleville

SUB-TRADES & SUPPLIERS

PRE-CAST CONCRETE AND CONCRETE BLOCK
Wilson Concrete Products — Belleville

ROOFING AND SHEET METAL
Quinte Roofing Ltd. — Belleville

MILLWORK
The Houston Co. Ltd. — Belleville

PAINTING
E. W. Vanner & Son — Belleville

ACOUSTIC TILE
Arthur A. Sills & Son Ltd. — Belleville

RESILIENT TILE FLOORS
Kingston Roofing and Flooring Ltd. — Kingston

TERRAZZO & CERAMIC TILE
Pilutti - Fabbri Ltd. — Belleville

PLUMBING, HEATING AND VENTILATION
Acme Plumbing & Heating — Belleville

ELECTRICAL
MacGregor Electric — Cobourg

AN INVITATION

You are cordially invited to attend the official opening of the new four-room composite school built during the past summer on Elmwood Drive.

We are proud of this school which will accommodate the children from the three one-room schools previously used and the children left without school accommodations, caused by annexation.

The school is of modern design and construction, and the first composite school to be built in Thurlow township.

It is our belief that the step we have taken is a necessity in order that our children may receive an education comparable to that offered today in the towns and cities of our province.

Your presence will indicate your interest in the education of your children.

THE SOUTH THURLOW SCHOOL BOARD

D. McLean, Chairman
A. Mitchell, Vice-Chairman
D. R. Atkins
K. Greatrix
G. Ray
R. C. Bailey, Secretary-Treasurer

PROGRAM

GOD SAVE THE QUEEN

WELCOME — Chairman D. McLean

INTRODUCTION OF SCHOOL BOARD AND TEACHERS

SCHOOL DEDICATION — Rev. W. Dowry, Front Road United Church

PRESENTATION OF UNION JACK — D. R. Atkins

ACCEPTANCE — A. Mitchell

PRESENTATION OF SCHOOL KEYS

PRESENTATION OF SCHOOL PLAQUE

INTRODUCTION OF GUEST SPEAKER — Mr. Clark Rollins, M.L.A., Hastings East

GUEST SPEAKER — Mr. R. A. Dunsmore, B.A., Dept. of Education

THANKS TO GUEST SPEAKER — Mr. Alf. Wickett, Reeve Thurlow Township

CLOSING REMARKS — Chairman

School Inspection 3-5 p.m. — 7-9 p.m.

Second Section

The Ontario Intelligencer

Pages 15 to 28

BELLEVILLE, ONTARIO, WEDNESDAY, NOVEMBER 11, 1959

Stubborn Irishman Insisted Oxygen Be Handy for Winnie Saving Life on African Trip

LONDON (AP) — A wartime diary indicates Winston Churchill came close to death in his 1943 illness, and that the doggedness of an Irishman named Kelly helped pull him through.

Air Vice - Marshal Thomas K. Kelly, now retired, has been keeping the story secret for 16 years. On the urging of his family and this reporter, he finally consented to its publication today.

Churchill, then 69, was stricken with pneumonia and heart trouble in December, 1943 in North Africa while at Carthage, near Tunis. His temperature rose to 102, his pulse to 130 and he suffered two heart flutters. His doctor, Lord Moran, feared he might form, and it was decided to fly Churchill to Marrakech, in Morocco, more than 2,000 miles away, for sunshine and rest.

At this point Kelly, then a senior medical officer with the RAF, intruded.

In his diary he relates that he told Wing Cmdr. Ellis, a medical specialist, to rush to Tunis three portable oxygen apparatuses.

"I wanted Ellis particularly, as I knew he had some influence with Lord Moran and that he could add weight to my opinion that oxygen should be available for the prime minister on the journey by air.

"Lord Moran said he did not agree with me and they would only travel on a fine day when there was good weather reports and would not go above 3,000 feet.

"I told him that on a long journey a decision of that sort was made in good weather and with good reports there was no guarantee that the good weather would last the whole of the journey. Moreover, that is the prime minister's condition he might require oxygen at even 2,000 feet.

"Lord Moran again said that he did not agree."

At a second conference, Lord Moran agreed agreed to consult the prime minister, and Kelly was asked Dec. 26 to see Churchill.

"He was lying propped up in bed and surrounded by documents," the diary says. "His colour is at the oxygen apparatus and asked me to explain how it worked."

"Then he asked for a demonstration. He ended by asking Kelly to fly with him to Marrakech next morning.

"The traffic was in fine weather, but the weather became bad and visibility very poor at 4,000 feet.

Finally, Churchill declared, "If I were not in this aircraft, it would be flying at 19,000 feet. It is ridiculous keeping it low—and it will crash into the mountains."

He told his daughter Sarah, "If I am not comfortable, do not give it an order . . . that the captain may fighter."

"I thought that the prime minister looked slightly cyanosed (blue) in the face," Kelly says. He proposed giving oxygen.

"But it is your affair, you take charge," he quotes Lord Moran.

He put the oxygen at 10,000 feet and then 20,000 as the plane climbed higher. The prime minister's pulse became normal and his pulse slowed down.

Kelly says that Lord Moran, landing, Kelly said, Churchill "put his hand on my shoulder and said, 'You have rendered me a great service and I am very grateful to you.'"

Turning to Lord Moran, Churchill said, "Charles, you have the need for everything."

Lord Moran beamed with delight," the diary reports.

CANADIAN ARCHBISHOP VISITS PONTIFF — Pope John XXIII, left, is shown with James Charles Cardinal McGuigan, archbishop of Toronto, Canada, in the pontiff's private library in the Vatican Palace during an audience Thursday. (AP Wirephoto).

CRASH SCENE — Four persons died in a head-on crash of two trains in this northern Alberta hamlet. This picture shows debris of station, destroyed by burning oil from exploding tank car. (CP Wirephoto).

Quebec Member Wants National Flag, Holiday

OTTAWA (CP) — A Quebec Progressive Conservative will propose legislation at the next session of parliament to set aside one day in the year as Canadian Independence Day and empowering the Canada Council to select a distinctive national flag and anthem.

The three-pronged proposal is contained in a two-page private member's bill filed with Commons Clerk Leon Raymond Tuesday by Maurice Allard, Commons member for Sherbrooke. It is expected to be debated at the new session of Parliament opening in mid-January.

The bill proposes that Dec. 11 be recognized as Canadian Independence Day. The anniversary of the signing of the Statute of Westminster in 1931. When Dec. 11 falls on a Sunday the legal holiday would be observed Dec. 12.

The measure proposes that the Canada Council select anew after a national competition a distinctive national flag and anthem. They would be submitted to the Commons and Senate within one session after the bill became law.

Under the legislation the flag would be "free of the emblem or emblems of any other country." It would be submitted to the Queen for her approval after being approved by a joint resolution of the Commons and Senate.

The national anthem selected by the Canada Council also would require approval in a joint resolution of the two houses.

Mortimer proposes a distinctive national flag "and anthem have been debated in the Commons in past sessions, but without the House reaching a conclusion. The last one was tabulated last session by Mr. Allard.

However, this it believed to be the first time that a proposal has been made for a Canadian Independence Day.

Deficit in Trade, Other Dealings to Be Covered Greater Than Ever This Year

OTTAWA (CP) — Canada last year continued to pay for its big deficits in trade and other international dealings by means of a fast-climbing indebtedness to foreign investors.

Indications are that the deficits to be covered this year will be even larger.

Foreign investments in Canada rose nine per cent in 1958 to a record $19,100,000,000—more than double the 1951 amount, the bureau of statistics reported Tuesday. United States investors owned 72 per cent of the total.

The inflow of long-term capital was more than enough to finance a $1,085,000,000 current account deficit piled up during the year in transactions with other countries. Of the deficit, $176,000,000 was a merchandise deficit while a record $915,000,000 deficit was caused by non-trade dealings—interest and dividend payments, tourist travel, freight costs and the like.

MUCH LARGER

This year's deficit is shaping up much larger. In the first nine months of the year the merchandise deficit was $400,400,000, with no sign of a decline in the deficit from non - trade dealings.

In fact, the bureau's report indicated that the growth of foreign capital investments is having a snowballing effect on Canada's annual deficits.

About half of last year's current account deficit resulted from this investment, as interest and dividend payments to foreign owners of stocks, bonds and other investments reached a total $586,000,000. Foreign - controlled subsidiaries also sent over $100,000,000 in payments to their home offices.

U.S. CAPITAL UP

U.S. capital investments in Canada have risen by 50 per cent since 1954, the bureau said. The $14,600,000,000 last year includes $2,200,000,000 of direct investments.

United Kingdom investors had $7,100,000,000 in Canadian holdings, while other overseas countries had $4,400,000,000 invested in Canada.

Offsetting this to some extent, Canadians last year owned $5,000,000,000 in long-term investments in other countries. There is no increase during the year in Canadian assets abroad, in millions of dollars, in certain Canadian industries at the end of 1957:

	Can.	U.S.	U.K.
Beverages	21	20	20
Rubber	28	136	13
Textiles	38	19	14
Pulp-Paper	771	727	133
Farm Machinery	10	40	1
Iron and Parts	86	298	
Transportation equipment	148	57	72
Iron and Steel Products	422	79	51
Electrical apparatus	150	297	31
Chemicals	330	421	133
Oil and Gas	1,603	2,561	107
Smelting-Refining	411	350	
Other Mining	843	962	

Crashes Into Tree

OTTAWA (CP) — Leclee Desjardins, 53, died Monday morning when his truck, loaded with bricks, left Highway 17, a mile east of the city limits, and crashed into a tree.

DEATH SENTENCE UPHELD

WARSAW (AP)—The Warsaw Supreme Court Tuesday upheld the death sentence for Erich Koch, last of the Nazi leaders to be tried for war crimes. Koch was convicted of responsibility for 232,000 lives taken by the Nazis while he ruled East Poland as Hitler. He can make one more appeal from the state council.

Apple Picker Did Not Figure Too Wisely

TORONTO (CP) — The sad story of a farmer who got down than his share of ups and downs while picking apples is related in a letter received by Harold Wright, safety expert of the Ontario department of agriculture.

The farmer, whose name was withheld, attached a barrel to a rope, threaded the rope through a pulley and pulled the barrel to the treetop, then fastened the other end to the tree trunk.

"I then went up the tree and picked the first barrel of apples," the farmer wrote. "Then I climbed down the tree and untied the knot in the rope trunk. Unfortunately the barrel was heavier than I was and before I knew what was happening the barrel started jerking me off the ground."

"I decided to hang on, and halfway up I met the barrel of apples coming down and received a severe blow on the shoulder. I then continued to the top of the tree, banging my head on the limbs and grieving my fingers jammed in the pulley.

"When the barrel of apples hit the ground it burst and all the apples spilled out."

At this point, the farmer wrote, the barrel was considerably lighter and something else happened.

"Still way down I met the barrel coming up and received severe injuries to my shins. Then when I hit the ground I landed on the rock rigging, getting painful cuts."

The farmer wrote he then watched and went to the house.

"The barrel then came down again, giving me another heavy blow on the head and putting me in the hospital."

Managing Editor Of Brandon Sun Dies of Cancer

BRANDON, Man. (CP)—Howard Leslie (Krug) Crawford, a onetime professional basketball player who made a brief practice of law to the newspaper business and became managing editor of the Brandon Sun, died of lung cancer Tuesday. He was 52.

Funeral is here Friday.

A native of Brandon, Mr. Crawford spent 40 years on the Sun, holding every position in the editorial department. On his retirement in October, 1958, he became associate editor and director of public relations.

He played hockey, basketball, volleyball, bowling and engaged in track and field, then became a hockey and baseball executive.

His law studies were interrupted by the First World War when he joined the 60th Battery Canadian Field Artillery, which included such other prominent athletic personalities as Conn Smythe.

Fatally Wounded

OTTAWA (CP) — Roland Beaudry, 28, federal civil servant and former member of the RCAF, was fatally wounded Tuesday when a .22-calibre rifle he was handling discharged.

Police in suburban Eastview said the bullet entered his mouth and pierced the back of his head.

Drought Year in Midwest States in Early '50s Brought Tribulations to Farmers

CHICAGO (AP)—The farmer, his leathery face streaked with dust and perspiration, turned the handle at the barn water trough. The sun was scorching and his lungs were hot and dusty.

The tap gave a dribble, a wet gurgle, then nothing.

The farmer hurried into the house to the kitchen sink. No water there, either.

Alarmed now, he charged outside to the pumphouse. The gasoline engine was chugging full force. He ran the back of his hand against his beaded forehead.

"It's dry," he mumbled to himself. "The well has gone dry."

In town, a housewife turned on her bathroom shower. A trickle of muddy water dripped from the outlet. There simply wasn't any water in the pipes.

FACTORY AT STANDSTILL

At the town's only factory, the owners went into a worried huddle with their superintendent. An unnatural quiet had replaced the din of working machinery in their thriving plant. The factory needed water to process its product and the supply was exhausted.

Why had this happened? Water-like air, was supposed to be there for the taking. Why worries about a substance so plentiful that it costs only three cents to take a tub bath, five cents a month to wash your face, one-third of a cent to flush the toilet and 15 cents an hour to water the lawn?

But this was a drought year in the early 1950s in the midwest states. The farmer, the housewife and the factory owners had just received the first-hand lesson: You don't always get water by turning on the tap.

Creeks, farm ponds and small lakes dried up, leaving the ground in the hardest - hit areas. Deep wells, serving expanding communities, ran dry from the overload.

TRUCK IN WATER

Many farmers and some entire communities had to haul their water in by trucks. Livestock was sold before fattening. Many towns piped water in from sources miles away at expensive shipper tion remedies.

Generally simple rains in the midwest in recent years have been ed or removed many of the water shortage problems associated with drought-But expanding populations and soaring industrial use of water have created serious long-range problems in some localities.

In northeast Ohio, for example, where one-third of the state's population lives, wells are drying up today. Experts say residents will have to pipe water from Lake Erie to meet future needs.

The Iowa legislature in 1957 passed a law requiring that industry and farmers needing water for irrigation first must obtain permits from the state water board.

Even a city such as Milwaukee, which overlooks the deep blue waters of Lake Michigan, has a problem. The city and its environs are outgrowing a water distribution system that once was adequate.

Unfortunately for most of the midwest, experts say, water sources are ample to meet any emergency. The area abounds in lakes, rivers and streams. The problem—and it entails considerable outlay of funds—is to deliver the supply to the right place when it is needed.

But if more and more wells are drilled into reservoirs of underground water to satisfy expanding populations and new industries, nature will not be able to keep up.

P.E.I. CENTRE

Charlottetown, capital of Prince Edward Island, had a population of 4,000 by 1758, about 10 years after its first settlement.

Holland Girl Wins Title Amid Protests

LONDON (AP) — Shapely Corina Rottschafer of Holland won the title of Miss World Tuesday night but one of the losers accused her of wearing falsies.

The accuser was Miss America, Loretta Powell.

"They ought to check her bathing suit," she told reporters. "She's padded."

Miss America also accused Miss Holland of having a boy friend among the judges.

Miss Canada, Huguette Demers, 22 - year - old Montreal model, joined in the wail against the winner, saying:

"From what I've heard, her boy friend is one of the judges. If that's true it wasn't fair to the other girls. Miss Italy (Paola Falchi) was my choice from the start."

Miss Italy got no win one more blast.

"Frankly, she's not a beauty queen," she said of the 21-year-old girl from The Netherlands. The audience seemed to find no fault with Miss Holland, whose vital statistics are 37-25-37.

Miss America was not among the finalists or even the semi-finalists.

Neither was Miss Canada.

Miss Holland denied the padding charge.

"I had no support, no wires, no padding," she declared. "You can have a look at my bathing costume to see for yourself."

Miss Holland won by four overlovely Maria Rossel of Peru.

From the applause of the audience, Miss Peru seemed to be the favorite.

The explosion of criticism came immediately after the judging and after the BBC television cameras had finished covering the contest in which 27 young women took part.

British Press Says Same Thing Could Happen

LONDON (CP) — Reflected across a vast intervening ocean, the bright glare of the U.S. television scandals has shone somewhat less spectacularly in Britain.

Instead of saying "I told you so" and embarking on a recital of the shortcomings of American culture, the British press admits it could happen here, too.

Godfrey Winn in The Daily Express says his reaction to the ordeal of Charles, Van Doren and others is that "there but for the grace of God go I."

GRANADA PROBE

Quiz programs on British television now are strictly regulated and the prizes are much smaller than in the U.S. To some extent British vigilance may result from an investigation last winter into the Granada TV program, Twenty-One.

Sir Lionel Heald, then attorney-general, was asked by Granada to inquire into alterations by a contestant that Canadian producer Dob Eden had given the contestant "definite leads" before he appeared on the program.

Sir Lionel, in his report, described Eden's methods of briefing competitors as "highly imprudent." The investigator said there was a conflict of testimony between Eden, 43-year-old former Toronto broadcaster, and contestant Stanley Armstrong.

The report was made public last Feb. 21.

The Times, in an essentially sympathetic editorial comment on what it calls Father Jarman Doron, says the former English literature professor is an "innocent victim of a confusion of values inherent in American life as he is of his own cupidity."

In The Observer, Patrick O'Donovan reflects on the fact that the fundamental aim of American TV is to sell advertising time to sponsors. These sponsors were merchants, some of them high-principled, some imaginative, but still merchants with a merchant's preoccupations."

MARITIMES BAY

Chedabucto Bay on the northeast coast of Nova Scotia is 30 miles long with a width of 15 miles.

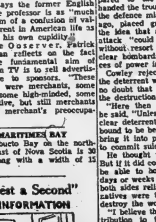

"He wants to know how many full stops there are in a bottle of ink."

Policies of Former Defence Minister Sandys Opposed

By DAVE OANCIA
Canadian Press Staff Writer

Does Britain want to scrap her defence policy of relying largely on the H-bomb as a deterrent?

Britain's services chiefs apparently say no to do so. They seem to want to spend less money on the H-bomb and more on a blend of conventional forces.

Lt.-Gen. Sir John Cowley, one of the country's most respected senior officers, has publicly disagreed with Duncan Sandys, former minister of defence.

Some observers said a recent speech by Cowley hinted that there was increasing opposition to the policies of former defence minister Sandys.

This group feels that the senior services should have their views across to the public before Harold Watkinson, the new defence chief, has a chance to put any grip on affairs.

Another plausible view is that Cowley's speech may well mark the beginning of the end of Sandys' influence.

The general's speech was delivered in Ottawa to the Royal Canadian Military Institute, described Eisen's methods of briefing correspondents as "highly imprudent." The investigator said there was a conflict of testimony between Eden, 43-year-old former Toronto broadcaster, and contestant Stanley Armstrong.

The report was made public last Feb. 21.

The Times, in an essentially sympathetic editorial comment on what it calls Father Jarman Doron, says the former English literature professor is an "innocent victim of a confusion of values inherent in American life as he is of his own cupidity."

In The Observer, Patrick O'Donovan reflects on the fact that the fundamental aim of American TV is to sell advertising time to sponsors. These sponsors were merchants, some of them high-principled, some imaginative, but still merchants with a merchant's preoccupations."

MARITIMES BAY

Chedabucto Bay on the northeast coast of Nova Scotia is 30 miles long with a width of 15 miles.

'Reasonableness' Of Beer Profits, Prices Not Issue

TORONTO (CP) — Chief Justice J. C. Mc Gillet Tuesday said the "reasonableness" of beer prices and profits is not an issue in the combines trial of Canadian Breweries Limited.

If the court starts to delve into those matters, it will newly go out of it," he told Crown Prosecutor R. F. Wilson.

Mr. Wilson replied the Crown would not argue that the price of beer was unfair. Canadian beer was high or low in relation to prices generally. He added that the Crown would not complete the bulk of its submissions by next Wednesday.

Canadian Breweries is being tried in Supreme Court of Ontario on charges of having formed or operated a merger between two or more firms to operate to the detriment or against the public interest. The company has pleaded not guilty.

The price question arose at Tuesday's session when Hailstead sales manager of the Gooderham and Worts distillery, and former chairman of Manitoba's liquor control commission, appeared as a witness.

Mr. Wilson asked him whether, as commission chairman in 1956, he had made comparisons between beer prices in Manitoba and elsewhere. Mr. Halstead said the commission did as thorough a study as it could.

The chief justice asked to what the evidence was directed and Mr. Wilson replied it would be directed toward the manner in which the Canadian Breweries brewery functioned in Manitoba and the effect of the commission.

Mr. Wilson also tried to introduce letters he said would show the collusive nature of the position taken by a Canadian Breweries' subsidiary and certain Manitoba brewers. Defence counsel objected and Chief Justice McGillet ruled the letters inadmissible.

He said conspiracy with other companies had not been proved and other firms had not been charged as co-conspirators.

TV AROUND GLOBE

LONDON (AP) — Britain in co-operation with other Commonwealth countries plans to girdle the globe with cables that will carry television as well as ordinary communications, Postmaster-General J. R. Bevins said Tuesday.

Liberal Leader Sides With Civil Servants

TORONTO (CP)—Ontario civil servants should be granted bargaining rights, Liberal Leader John Wintermeyer said Tuesday after a two-hour meeting with provincial members in the Ontario legislature.

Mr. Wintermeyer said he believes civil servants have the right to strike, he added.

Anything that would prevent the right to a strike should be solved by compulsory arbitration.

Mr. Wintermeyer suggested that the Ontario Hydro and a comparable reclassification of job categories.

"I think a contract will iron out a lot of the difficulties," he said. "Our party feels that the civil servants have a right to good and decent wages. If there are a few who are not doing their jobs or there are unnecessary numbers, they can be weeded out."

Premier Frost, a member for Brant, said bargaining rights would enable the Civil Service Association of Ontario to represent its members and get the ear of a cabinet minister.

"It's important for the civil servants to be in touch with responsible ministers," he said. "Right now all they get is hamstrung from one crisis to another."

REACH CHEST OBJECTIVE

OTTAWA (CP)—Ottawa's Community Chest drive went over the top Tuesday thanks to a $9,000 donation by the Central Lions Club. The service club voted the money to make the campaign's needed last week short of its $800,000 objective.

Prairie Painter

Blood Indian Artist Wins Acclaim

Gerald T. Feathers, 34-year old Blood Indian from southern Alberta, is acquiring national and international recognition as a painter of the Indian scene. Above, he makes one of his quick outdoor sketches on the beautifully situated Indian Reserve near Cardston in the foothills of the Rockies. 2800 Blood Indians live on the rich farm and ranchcare land of the 310,000 acre reservation—the largest in Canada. National Film Board of Canada photos by Guy Lansey.

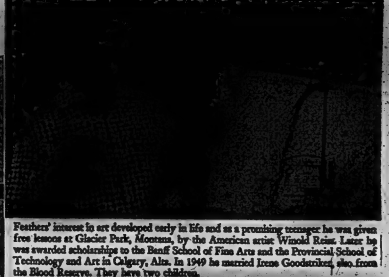

Feathers' interest in art developed early in life and as a promising teenager he was given free lessons at Glacier Park, Montana, by the American artist Winold Reiss. Later he was awarded scholarships to the Banff School of Fine Arts and the Provincial School of Technology and Art in Calgary, Alta. In 1949 he married Irene Goodstriker, also from the Blood Reserve. They have two children.

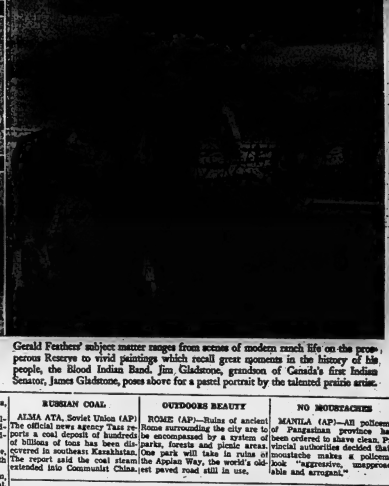

Feathers works in a variety of mediums. His lively pen and ink sketches are familiar to many Canadians.

Gerald Feathers' subject matter ranges from scenes of modern ranch life on the prosperous Reserve to vivid paintings which recall great moments in the history of his people, the Blood Indian Band. Jim Gladstone, grandson of Canada's first Indian Senator, James Gladstone, poses above for a pastel portrait by the talented prairie artist.

FRANKFORD

Bill Dafoe Nominated for Boys' Parliament

FRANKFORD — At a meeting of the Sidney and Tyrenton Council of Christian Education, held on November 7th in Scott Church, Bill Dafoe, 16-year-old Frankford boy, was introduced by Mr. G. S. Martin, as a candidate for the Ontario Older Boys Parliament for the constituency of Hastings South.

Bill is well qualified to contest this election. He has been going to Quiz-ma-lac camp for seven years and an active boy counsellor the last two years having been trained by the Christian Youth Counsellors' Convention which meets in Peterborough.

He was nominated by the Jack Williams' Sunday School class of the Frankford United Church. Some three or four hours after addressing the Christian Education convention in Scott Church he was in the chair at a lively meeting of young people in his own church, of which he is president.

QUALIFICATION NECESSARY

To run in this election a young man must qualify by his Christian activity in the community, and to get on the voters list a boy must be between 12 and 20 and at least a 30 per cent attender at a church or Sunday School that has sent its voters list to the district returning officer for Hastings South, the Hon. Mr. Howard Bearss of Springbrook.

The election will take place on November 20th at Stirling. Candidates will be campaigning in Sunday Schools throughout the riding and whenever there are boys eligible for the voters lists.

MARATHON MARCHERS

LONDON (AP)—Peter Degnan, 36-year-old Royal Marine reservist, marched 110 miles in 36 hours, 37 minutes and claimed Sunday this is a world record. Derek Mullier, 22, another marine reservist, started out with Degnan but folded up with a cramp after covering 104 miles in 26 hours, 10 minutes.

Bonarlaw

BONARLAW — While at Toronto during the weekend, Mr. Bill Neal met with a accident and cracked his nose. He will be in a cast for a time.

Mr. and Mrs. Hugh Jones visited the former's mother, Mrs. Jones, at Marmora, on Sunday.

Mrs. Bill Neal attended the funeral of her uncle at London, on Monday.

Mr. and Mrs. Percy Bateman visited Mr. and Mrs. D. Crowe at Stockdale, on Sunday.

The funeral of Lillian Cooper was held on Monday at Springbrook United Church, interment at Mt. Nebo Cemetery. The Rev. H. E. Beare was in charge of the service.

The W.A. ladies held a quilting and pot-luck dinner on Tuesday in St. Mark's parish hall, when 19 attended the dinner. A quilt was quilted during the afternoon.

Several attended the auction sale at Mr. Fred Bennett's on Wednesday afternoon.

Mr. and Mrs. Cyril McKeown visited Diane McKeown at Montreal, on Tuesday.

Mr. and Mrs. Everett Heath were among those attending the wedding of Delores Burt to Donald Heath, son of Mr. and Mrs. Tom Heath at Camden East Anglican Church on Saturday November 7th. They will reside at Oshawa.

Mr. William Stiles of Chethan; Mr. Harold Siller, R. Wellman and Trevor Kew; Gerald Burkitt and Rex Edwards are all deer hunting, this week.

On Friday evening the friends and neighbors of the newlyweds, Mr. and Mrs. John McKeown met in St. Mark's parish hall and tendered the bride and bridegroom a shower and welcomed his bride to this vicinity.

The Rev. R. Fleming was chairman for a short program consisting of a chorus by (Bonarlaw school; solo by Gary Bateman and Andy Thomson; Mrs. R. Brown gave a reading; Sharon Burkitt, Catherine McKeown and Linda Andrews sang a number while Eric McInroy gave an instrumental number.

Mrs. Ward McInroy read the address and Gerald Burkitt presented Mr. and Mrs. McKeown with a purse of money.

The ladies served lunch and several enjoyed games of cards.

Mr. Bob Beare, of Markham, visited the Rev. and Mrs. H. E. Beare.

Mrs. Tom Morgan has gone to Port Credit, where she will spend the winter with her son, Reg and Mrs. Morgan.

Springbrook Orange Lodge will hold its service in St. Mark's Anglican Church, on November 15th at 7.30 p.m.

The U.F.A. will hold its get-together meeting in St. Mark's parish hall on Tuesday evening the 10th.

Mrs. T. Kew, of Ottawa, is spending this week with Mrs. R. Wellman.

Miss Beverley McKeown, of Ottawa, spent the weekend at the home of her parents, Mr. and Mrs. C. L. McKeown and attending the shower in honor of Mr. and Mrs. J. McKeown.

Mr. James McComb, Ottawa, spent the weekend with Mrs. McComb and Mr. and Mrs. Bill Burkitt.

Mr. and Mrs. Sam Hinds, of Sudbury and Mr. and Mrs. Cecil Hinds of Ottawa, spent a few days with Mr. and Mrs. Gerald McFaul.

Mr. and Mrs. A. Burkitt called on Mr. and Mrs. L. R. Green and Ralph Green, of Marmora, on Saturday.

Mr. Orrie Andrews, of Hamilton, visited Mrs. Mabel Andrews also Mr. and Mrs. H. Andrews and friends.

Mr. John Aiken, of Shelburne, spent the past month with friends, here.

Mr. and Mrs. Harry McAdam, Fred and Betty, of Mt. Pleasant, Mr. and Mrs. R. Dickie visited Mr. and Mrs. A. Burkitt, on Sunday.

Mr. Clarence McComb, Fred and Lois, Toronto, spent the past week with Mr. and Mrs. Clarence McComb.

Mrs. Frank Hinds has arrived home having spent sometime recuperating at the home of Mr. and Mrs. Raymond Budd, of Watertown.

(ADVT.)

Science Now Shrinks Piles Without Pain Or Discomfort

Finds Healing Substance That Relieves Pain And Itching As It Shrinks Hemorrhoids

Toronto, Ont. (Special)—For the first time science has found a new healing substance with the ability to shrink hemorrhoids and to relieve pain and itching. Thousands have been relieved with this inexpensive substance which is the primary of their own home without any discomfort or inconvenience.

In one hemorrhoid case after another, "very striking improvement" was reported and verified by doctors' observations.

Pain was promptly relieved. And while gently relieving pain, actual reduction or retraction (shrinking) took place.

And most amazing of all—this improvement was maintained in cases where doctors' observations were continued over a period of many months!

In fact, results were so thorough that sufferers were able to make such statements as "Piles have ceased to be a problem!" And among these sufferers were a very wide variety of hemorrhoidal conditions, some of even 10 to 20 years' standing.

All this, without the use of narcotics, anaesthetics or astringents of any kind. The secret is a new healing substance (Bio-Dyne)—the discovery of a famous scientific institute. Already, Bio-Dyne is in wide use for healing injured tissue on all parts of the body.

This new healing substance is offered in *suppository or ointment* form called *Preparation H*. Ask for individually sealed suppository *Preparation H* Suppositories or *Preparation H* ointment with special applicator. Preparation H is sold at all drug stores. Satisfaction guaranteed or money refunded.

...pick of Santa's pack when you Shop Early

and

Shop in Belleville

RUSSIAN COAL

ALMA ATA, Soviet Union (AP) The official news agency Tass reports a coal deposit of hundreds of billions of tons has been discovered in southeast Kazakhstan. The report said the coal seam is extended into Communist China.

OUTDOORS BEAUTY

ROME (AP)—Ruins of ancient Rome surrounding the city are to be encompassed by a system of parks, forests and picnic areas. One park will take in ruins of the Appian Way, the world's oldest paved road still in use.

NO MOUSTACHES

MANILA (AP)—All policemen of Pangasinan province have been ordered to shave clean. Provincial authorities decided that a moustache makes a policeman look "aggressive, unapproachable and arrogant."

MORE SCOTCH

SANTIAGO, Chile (AP) — The government has authorized the import of more whisky, especially scotch whisky. Previous import restrictions caused soaring prices and bootlegging. Scotch whisky costs $18 a bottle.

IT'S NOT TOO EARLY FOR...

Christmas Lay-Aways

YOU DON'T NEED ANY CASH TO SHOP NOW AT

BOOTH RADIO & TELEVISION LTD.

Come in and choose from our terrific selection of merchandise for every member of the family. Our sales staff will help you select one gift — or your complete Christmas list — from our attractive displays.

RECORD PLAYERS — RADIOS — TELEVISION — TABLE KITS — ELECTRIC SAWS — SKATES — SPORTING GOODS FOOD MIXERS — TOASTERS — CAMERAS — GUNS HUNTING CLOTHING — WASHING MACHINES — RANGES REFRIGERATORS.

Lay-Away Your Complete Christmas Selection

NO DEPOSIT REQUIRED

BOOTH RADIO & TELEVISION LTD.
170 FRONT ST. (OPP. CITY HALL)
DIAL WO 8-3785

Middle and Smaller Powers Want Bigger Voice in Issues

By JOSEPH MacSWEEN
Canadian Press Staff Writer

Demands of the middle and smaller powers for due consultation in the great issues of the day became a feature of the 14th United Nations General Assembly.

In this connection, UN diplomats speculated with considerable interest on the Camp David, Md., meeting between State Secretary Christian Herter of the United States and External Affairs Minister Howard Green of Canada.

Green, as spokesman for one of the stronger countries of the Commonwealth, has attracted attention at the UN by stressing that the views of the middle and smaller powers must not be ignored by the great powers.

In this he was in line with spokesmen of many countries from the Commonwealth and elsewhere who—while expressing satisfaction at the forthcoming summit conference — also seemed worried that their own particular interests might be forgotten at the mountain top.

NATO FOR

Green has emphasized the smaller-nations concept not only in the UN itself—notably in connection with disarmament negotiations—but also in NATO.

Regarding NATO, Green says there should be greater consultation inside the alliance on such important matters as negotiating with the Soviet Union. The NATO council is scheduled to meet in Paris before the Dec. 19 conference of leaders of the U.S., Britain, France and West Germany. Green declared the council should meet afterwards as well — and when his point in the Camp David talks.

President Eisenhower, Prime Minister Macmillan, President de Gaulle and Chancellor Adenauer are certainly not likely to balk publicly at the idea of full consultation, still their less powerful allies. But diplomats say it is equally certain they would not press for full say in the small-nations demanded them.

Neither Green nor any other Commonwealth spokesman has charged that the big powers deliberately tried to steer around their NATO allies. Said Green in Ottawa:

"I have an idea that when they had differences, the bigger powers did not want to thresh them out in the NATO council for fear of creating even more trouble."

UN BIRARTE

In the UN, the main debate on this issue has centred around a new disarmament committee of 18 members established by the great powers outside the UN. Green, like other members of the 82 - member UN disarmament commission, gave his blessing to the committee but insisted on the UN's ultimate responsibility in all disarmament, the concern of all nations great or small. Canada is a member of the committee.

Wallace B. Nesbitt, vice-chairman of the Canadian delegation, simplified all his colleagues's position last week. The main business of disarmament negotiations falls upon the great powers, said Nesbitt, and it was on that basis that Canada agreed to render whatever help it could on the committee.

But the prime responsibility for laying down principles of disarmament remains with the UN and cannot be taken away from it, the Canadian stressed.

MAY KEEP CHILD

CAPETOWN (AP) — Interior Minister J. F. Naude Monday issued a directive allowing Mr. and Mrs. Frank Beecher to keep their colored fosterchild Thomas Stander in Cape Town after the South Africa. The family was notified by the social welfare department Sept. 30 that it could not keep the two-year-old foundling because he had been officially classified as colored and legally subject to segregation.

All in Readiness For Opening Of Winter Fair

TORONTO (CP) — Farm folk and city folk will flock to Toronto's 1959 Royal Winter Fair.

The Irish Regiment will provide the guard of honor when the Duke of Northumberland officially opens the fair before an audience varying from society women to jean-clad attendants.

The fair, featuring many international events, ends Nov. 21.

Preliminary judging started Monday, giving the 118 judges a chance to examine the 14,000 entries in such diverse fields as cattle, flowers and tropical fish.

The 1958 wheat queen, Gail Adams, 16, of Munson, Alta., is among those competing for eight grain championships which other Western countries recognize as international. They are world titles in wheat, oats, barley, rye, corn, forage crop seeds, soy beans and hay. The potato championship, an international commodities, goes his blessing to the committee but insisted on the UN's ultimate responsibility in all disarmament, the concern of all nations great or small. Canada is a member of the committee.

Wallace B. Nesbitt, vice-chairman of the Canadian delegation, simplified all his colleagues's position last week. The main business of disarmament negotiations falls upon the great powers, said Nesbitt, and it was on that basis that Canada agreed to render whatever help it could on the committee.

But the prime responsibility for laying down principles of disarmament remains with the UN and cannot be taken away from it, the Canadian stressed.

MAY KEEP CHILD

CAPETOWN (AP) — Interior Minister J. F. Naude Monday issued a directive allowing Mr. and Mrs. Frank Beecher to keep their colored fosterchild Thomas Stander in Cape Town after the South Africa. The family was notified by the social welfare department Sept. 30 that it could not keep the two-year-old foundling because he had been officially classified as colored and legally subject to segregation.

3rd Hillier

3RD HILLIER — Mr. Jack Taylor of Hillier, started to set chicken on November 1st. Several of the women folk in this district are employed there. Several members of Hillier Women's Institute, Mrs. Sherman Foster, Mrs. Douglas Aimers, Mrs. Arthur Wannamaker, Mrs. Wesley Cunningham and Mrs. Charles Benway, attended the social evening given by the Demorestville Women's Institute on Wednesday evening at the hall.

After a delicious lunch, a program was given and Mrs. McGiffen of Picton showed pictures of her trip, which were enjoyed.

Mrs. S. Williams was in charge of the program.

Christ Church Guild plans to have its annual bazaar at Hillier town hall on November 11 at 2 p.m. Admission, free; lunch will also be served.

Mrs. Charles Benway called on Mrs. Charles Goodmurphy and baby on Wednesday afternoon.

Mrs. Joyce Andrews has been visiting her sisters, Mrs. Wayne Ellsworth, and Mrs. Orville Trumpour, the past week.

Mrs. Ernest Ivey and children spent a day, recently, with her mother, Mrs. Herbert Lunn.

Mr. and Mrs. Leonard Rood are on a holiday motoring to the Atlantic coast, and at present are at Prince Edward Island. Little Donna Rood is staying with her grandparents, Mr. and Mrs. Jack Rood.

CANADIANS IN JAKARTA

JAKARTA, Indonesia (CP)—A 10-man Canadian parliamentary mission, headed by Commons Speaker Roland Michener, arrived Monday by air for a three-day visit as guests of the Indonesian parliament. The mission is en route home after attending the Commonwealth parliamentary conference in Canberra, Australia.

BACKACHE
BOTHERING YOU?
It could be the result of nagging
DeWITT'S KIDNEY & BLADDER PILLS

Two African Kingdoms to Get Independence

BRUSSELS (Reuters) — The twin kingdoms of Ruanda and Urundi, Belgian trusteeship territories in Central Africa, will be granted their own governments and parliaments by the end of the year, the Belgian government announced Tuesday.

Auguste de Schryver, minister for the Belgian Congo and Ruanda-Urundi, told Parliament regional elections would be held in two kingdoms early next year.

The government also calls for the election in each state of "councils of the country" (parliaments) and the formation of governments.

Inter-tribal warfare has been threatened for months in the territories. Hostilities in the last few days involving 2,000,000 tribesmen, pitted the "progressive" Bantu Bahutus against their feudal overlords, the aristocratic Watutsi, who represent only eight per cent of the population.

Belgium took over the former German territory after the First World War under a League of Nations mandate which was transferred to the league's successor, the United Nations.

Ruanda - Urundi adjoins the Belgian Congo, a Belgian colony for 72 years. It has been promised independence gradually over the next five years.

Full independence for Ruanda and Urundi can come only by a decision of the UN trusteeship council.

OLD SYSTEM

A system of apprenticeships applied to all trades and professions in the 13th century in England.

Northport

NORTHPORT — The regular meeting of the WMS was held on Wednesday evening at the home of Mrs. Paul Aman, Solmesville. Mr. and Mrs. Walter Norton motored to Brighton, Manitoba, and are spending some time with their daughter, Mrs. Walter Brown and family.

Mr. Vernon Hayne and daughter, Miss Doris Hayne, with Mr. E. Sherratt, Toronto, spent the weekend at their cottage, here.

Mr. and Mrs. Howard Smith and daughters, Lois and Corinne also Mrs. H. S. Smith spent Saturday in Kingston.

School was closed on Tuesday afternoon. The teacher, Mrs. Percy Pearnoll, attended teachers' convention.

Mr. Elmer Kerr, of Guelph, spent the weekend with his parents, Mr. and Mrs. Elwood Kerr, Solmesville.

Mr. and Mrs. T. B. Geddis and Byron, of Toronto, returned to their home in Toronto, on Sunday afternoon after spending the weekend at Byron's Lodge.

Mrs. Leland Ostrander and daughter of Picton, are staying with friends and Michael Northon, while the latter's parents are away.

Mrs. Johnie Kerr and Sheryl Anne, of Solmesville, spent Saturday and Sunday with her parents, Mr. and Mrs. Harold Martin, Picton RR 8.

Messrs. Ed. Rabble, Howard Smith and Johnie Kerr are among those who are back north deer hunting this week.

Miss Marie Foster is back to her school on north side Big Island and is teaching part time with Mrs. Norman Kerr who has been supplying, while Miss Foster has been receiving treatment for her eyes following an eye operation this summer.

Won't Approve Shelter Built By Reporter

TORONTO (CP) — A reporter who built a fallout shelter on a $200 "do - it - yourself" plan designed by the Canadian Army says municipal building inspectors won't approve it.

Pat McNenly of The Star built the shelter in the basement of the Star Weekly's model house in suburban Etobicoke Township.

"Last week my wife Helen and I proved as a survival couple can build the shelter," Mr. McNenly wrote Monday.

"But we also learned none of the building departments in the Toronto area want to have anything to do with the shelter under its present design."

Building Commissioner F. R. Gibson said the shelter violates several building laws but he allowed the McNenlys to proceed on the understanding that it would never be used.

Building inspector Ray Millard objected to the shelter for these reasons:

Layers of heavy concrete slabs are carried on wooden frames of two - by - eight - inch timbers; the two - ton ceiling slabs are held up by timber; the five-ton structure might be too heavy for the average basement floor; the average person, unable to read blueprints, might not be able to build the shelter from army plans.

The Etobicoke building inspector said the design could be changed to conform with the Etobicoke building code but such things as use of steel supports instead of wood would put the price far beyond $200.

An official at Ottawa said the army blueprint was designed to contravene as minimum standard of building codes — "after all, there are hundreds of them."

Maj. S. N. White, engineering consultant to the emergency measures organization, said the report that Toronto area municipal building officials will structure built on the army specifications "may the first such instance reported.

While some alteration was expected before the blueprint is issued for general public use, he did not anticipate any major changes.

Maj. White said it is his understanding that the government approved the plan, and so had the National Research Council, which drawn up the national building code.

Wooden beams are used to support the roof, made of 200 concrete blocks.

"Undoubtedly, steel or concrete would be better," Maj. White said. But the design was perfectly safe for carrying such a load, although fire could cause a collapse if it got at the beams. The object had been a reasonable-cost shelter.

MARK CENTENNIAL

TECUMSEH (CP) — A banquet for the Roman Catholic clergy of Essex and Kent counties formed the highlight of Monday's festivities in conjunction with the six-day observance of the 100th anniversary of Ste. Anne's Roman Catholic church here. Among the 150 guests were Most Rev. John C. Cody, Bishop of London, and Rev. Louis P. Cecile, provincial minister of welfare, a native of Tecumseh.

WOOLWORTH'S
SEAL OF SATISFACTION
VALUES
FOUR TOP SELECTIONS FROM THE CHRISTMAS TOY PARADE

WESTERN TRAIL BLAZER
Unbreakable 'real-action' Train Set, Wild West style with Cowboys and Indians. Full circle, 8-section '0' gauge track. Track is fastidiously fast.
2.98
SALE

Atomic
MACHINE GUN
A pull-back Gun with realistic noise action. 16½" long. Each is individual box. A gift that will please any boy!
2.49
SALE

LOAD & OVERHEAD DUMP TRUCK
Realistic Truck with dump action. Made of unbreakable polystyrene, will not scratch furniture. 16" long.
SALE
1.98

'LITTLE NURSE' and 'LITTLE DOCTOR' KIT BAGS
Also Sewing and Beauty Kit. Sturdy pliable plastic bags complete with accessories. An ideal gift.
SALE
1.98

MANAGER'S SPECIAL
COLOURFUL PLASTIC DRAPES
54" wide x 84" long in modern floral prints on whites background. Long-wearing, easy to wipe clean.
Regularly 1.49 each
Special this week only .99
PROMISED FIRST 80 YEARS FIRST
BUY NOW ON WOOLWORTH'S LAY-AWAY PLAN

ANNUAL FALL
CLEARANCE SALE
"Rubber Footwear For The Family"

MEN'S FLYER
FLEECED LINED
Sizes 6 to 12
$5.99
Boys' sizes 1-5 ..... $5.69

MEN'S ESQUIRE
ZIPPER FLEECE LINED
STEEL SHANK
Sizes 6 to 12
$9.99

MEN'S ESKIMO
ADJUSTABLE STRAP OVERSHOES
Sizes 6-12
$5.99
Boys' Eskimo Sizes 1-5 ..... $4.99

MEN'S CAPTAIN
Zippered Closing
Full Billows Tongue
Sizes 6-12
$5.99

MEN'S YUKON
Four Buckle
Fleeced Lined Overshoes
Sizes 6-12
$4.99 - $5.49
$5.99
Boys' Yukon Sizes 1-5 ..... $4.99

THURSDAY SPECIAL!
WOMEN'S PUDDLERS
(Cuban Heel)
99c
CLEAR SMOKE

CHILDREN'S - MISSES
Brown Strap
Fleece-Lined
OVERSHOES
Sizes 5-12 ..... $2.79
Sizes 13-2 ..... $2.99
Sizes 13-3 ..... $3.49

MEN'S and BOYS'
OVERSHOES
Fleeced-Lined
Sizes 1-5 ..... $4.49
Sizes 6-11 ..... $4.99

RED SOLED
RUBBER BOOTS
Youths' - Boys' - Men's
11-13 1-5 6-12
$2.49 - $2.99 - $3.99
MANY OTHER STYLES TO CHOOSE FROM
SEE OUR WINDOWS

WOMEN'S TYROL
STADIUM FRONT
ZIPPER RUBBER
FLEECE-LINED — Size 4-9
OVERSHOES
$4.49
Misses' Tyrol Sizes 13-3 $3.99

WOMEN'S LASSEE
FRONT ZIPPER
FLITE BOOT
Black or Brown — Size 4-9
$6.99

WOMEN'S PLAID CUFF
PULL-ON BOOT
Black, Brown or White
$2.99 - $3.99
$4.99
Sizes 4-9

WOMEN'S RUBBER
SNOW BOOTS
Black, Brown
$5.99, $6.99,
$8.99, $10.99
Sizes 4-9

REWARD SHOE STORE
"SAVE WITH SAFETY"
220 Front St. Open Friday Nights Until 9.00 O'Clock Belleville

Will Blast Half-Mile Tunnel Through BC Mountain Side To Make Way for Highway

Written for The Canadian Press
By LARRY STANWOOD

LYTTON, B.C. (CP) — Two hundred thousand pounds of dynamite will be used during the next 18 months to blast a half-mile-long tunnel through a mountain south of here.

When the debris has been cleared, a modern highway will make uninterrupted along the Fraser Canyon and the worst and most costly road - building territory in North America will have been conquered.

Construction is expected to start this winter on the final and most expensive section of the 70-mile route from Hope, 100 miles east of Vancouver, north to Lytton.

NEAR HELL'S GATE

Final gap in this section of the Trans - Canada Highway is a crazy cutputting of rock known as the China Bar and located near the Fraser River's Hell's Gate rapids.

The British Columbia highway department, seeing great difficulties because of the Canadian National Railways line below and other obstacles on top, has decided to punch through the obstruction with a 2,000-foot tunnel instead of trying to follow the present road around it.

The tunnel and its approaches constitute about 1.2 miles of new road and will be bewed out of solid rock at a cost of more than $2,000,000.

Its construction will mark the climax of a 100-year roadbuilding saga that began when the Royal Engineers carved out a bridle trail along the precipitous banks in the days of Governor Douglas.

The entire Fraser Canyon highway project has been difficult and costly, even with today's modern construction equipment and engineering techniques. It has cost an average of $300,000 a mile with some sections exceeding $1,000,000 a mile.

OTHER TUNNELS

Two other tunnels 900 and 1,100 feet in length have been driven through the base of mountains whose sheer walls have left room only for the railroad grade.

The fact that both the CNR and the Canadian Pacific chose their transcontinental routes along the canyon — one on either side — probably has presented the greatest difficulty to the modern road-builders.

Through most of the 100-mile canyon section, the only feasible road location is above the railway right-of-way. All earth and rock removal work had to be handled with extreme caution to prevent falling rock or earth slides from striking the railways. The danger to the railways was in nearly a century.

TO BUILD BYPASS — A half mile long tunnel will be blasted through a mountain to by-pass this section of the Fraser Canyon as British Columbia works to complete the last gap in the most difficult section of its Trans-Canada Highway connection. The tunnel will be located on the east side of this section of the canyon, known as China Bar. It is located near the Fraser River's Hell's Gate rapids. The tunnel, costing $3,000,000, is the last and most expensive link in the 70-mile route from Hope, 100 miles east of Vancouver, north to Lytton. (CP Photo).

White's District

WHITE'S DISTRICT — Mr. and Mrs. George Bilborn, Sylvia and Larry, were Wednesday evening guests of Mr. and Mrs. Walter Jones on the occasion of the former's anniversary.

Mr. and Mrs. Murney Jeffery of Aikens District and the late Elgie Joblin and Mrs. Joblin, of Toronto, were dinner guests of Mr. and Mrs. Clifton Rush and family.

Mr. and Mrs. Glenn Meyers of Pomboro were Sunday guests of Mr. and Mrs. Lawrence Dafoe and attended anniversary service at White's Church.

Mrs. Charles Rieth spent a few days in Montreal the past week.

Mrs. Everett Nicolson, Mrs. Leonard Young and Mr. Robert VanAllen, of White's Sunday School, Bayside, attended the Sunday School convention at Scott's United Church on Sunday.

Mrs. M. Kidd, Mrs. W. Jones, Mrs. O. Coutts, of Trenton, were Sunday tea guests of Mrs. Leonard Young, and attended anniversary service at White's Church.

The Rev. and Mrs. Roy Rickard, of Bayside parsonage, entertained the Rev. and Mrs. Elgie Joblin, of Toronto, on Sunday evening, for the dinner hour.

A cookee party, sponsored by the Bayside Home and School was held at Bayside School on Thursday evening.

Mrs. Casey Ketchson, Mrs. William Yeiman, Mrs. Leonard Young, Mrs. Lawrence Dafoe and Diane, and Mrs. Clayton Stickle attended Pomboro bazaar on Wednesday.

Mr. Garnet Jones is spending this week with friends, of Trenton, in the north for the hunting season.

L. R. MOORHEAD, D.C.
& X-RAYS
Phone WO 8-2276
Res. WO 8-2839
218 Church St. Belleville

Competitive Prices Plus Personal Service

I·D·A DRUG STORES

SPECIAL VALUES AND REMINDERS EFFECTIVE ALL THIS WEEK

Money-Saving SPECIALS!

SPOT REMOVER . . . 33c, 59c
I.D.A. Brand 4 and 10 ounce, reg. 49c, 75c

TOILET TISSUE . . . 2 for 27c
I.D.A. Brand—Pink, Yellow, White, reg. 2 for 29c

Elegrad Pink
STICK DEODORANT Reg. 79c

J & J
BABY POWDER Reg. 75c 2 for 1.33

J & J
BABY OIL Reg. 75c 2 for 1.33

Regular in 4's
KOTEX Reg. 1.85 1.69

Lady Esther
FOUR-PURPOSE CREAM Reg. 1.25 89c

Trial Size Baver Nose Spray with 6% nine
BAYER ASPIRIN TABLETS 100's 87c

10 Shick Injector Blades with
SCHICK SAFETY RAZOR Reg. 1.00 Value 79c

Williams "White"
Lather Shave Cream Reg. 69c 2 for 98c

Toy Car with 98c Tube
COLGATE DENTAL CREAM 98c

SAVE 32c
HINDS Honey and Almond CREAM
For lasting Beauty and Protection for Your Hands.
Regular 65c each 2 for 98c

Vita-Diet 1.95 - 4.50

DODD'S KIDNEY PILLS
For backache, tired feeling due to urinary irritation and bladder discomfort.
Dodds Pills
69c

Say Goodbye to Constipation
New Fruitatives
Fresh Fruit Extracts — Nature's Herbs and Vitamin B-1
33c 63c

NESTLE LITE
Sterilized cotton-tipped applicators for baby care and other uses.
Orange Hair Lightener
Re-touch size 1.00
Regular size 2.00
19c 59c 98c

GERITOL
The fast-acting iron tonic that builds up tired blood fast — in 7 days or your money back.
LIQUID 6-oz. 1.35 12-oz. 2.29
TABLETS 100's 5.49 200's 3.29 Mfg. 5.49

Dental Surgeon's Revolutionary Discovery, MYOMIST
The amazing new medicated mouth spray you carry with you — use it anywhere — any time! Easy! Pleasant! One spray makes your mouth feel wonderful — keeps your breath fresh and sweet, no matter what you eat, drink or smoke. In Handy Squeeze Bottle 98c

Jack Ireland SUGGESTS The Finest GIFT Of All R.C.A. TELEVISION Presenting . . .

Model 21TC412
In Beautiful
Genuine Hand-Rubbed Walnut

This really beautiful console chassis delivers 25% more contrast. Keyed Automatic Gain Control. Security Sealed Circuits. Balanced Fidelity FM Sound. Stereo Jack and Switch, 18 Tubes (24 Tube function). All wood styling in beautiful hand rubbed walnut.

REGULAR PRICE ..... $349.
17" Working Trade-in Allowance ..... 70.

You Pay $279.

Enjoy Trouble Free Television for $14 Monthly and Your Present TV.

See The Wide Range of R.C.A. Victor Television Models at

IRELAND'S Furniture and Appliances
AT THE 4 CORNERS — BELLEVILLE

It's easy to take better pictures every time with SYLVANIA THE BLUE DOT FLASHBULB
Bright, clear color, or black and white pictures — indoor and outdoor — are ensured with Sylvania flashbulbs.

I.D.A. BRAND VITAMINS

Halibut Liver Oil Capsules
100's .... 1.15; 250's .... 2.29; 500's 4.29
High-Test Cod Liver Oil 90c, 1.50
Cod Liver Oil B.P. Standard 89c
Cod Liver Oil Capsules 100's 98c
Idamalt 79c, 1.29, 2.29

Cough and Cold Remedies

Alka-Seltzer 39c, 78c
Anacin Tablets 26c, 53c, 85c, 1.29
Bromo Quinine Mixture 59c, 89c
Buckley's Mixture 59c, 85c
Bufferin 39c, 79c, 1.23, 1.89

I.D.A. BRANDS—
Bronchida Cold Capsules 1.25
Bronchida Cough Syrup 85c
Bronchida Chest Rub 59c
Idaphedrin Nasal Spray 95c
Idaphedrin Nose Drops 65c
Idasal Tablets 39c, 89c

Cepacol 70c, 1.40
Listerine 39c, 73c, 98c
Kold-Ease — Syrup, Capsules, Lozenges, Spray, each 1.25
Smith Brothers Cough Drops 15c
Vicks Va-Tro-Nol 64c
Vicks Cough Syrup 69c
Pinex Concentrate 85c
Pinex Prepared 65c, 1.00
Fertussin 75c, 1.25
Sucrets 45c
Super Anahist Tablets 65c, 1.00
Dr. Chase Brand Tablets 69c, 1.69

DOLAN'S Dial WO 2-3406 | DUFF'S Dial WO 8-7923 | GEEN'S Dial WO 8-4551
LATTIMER'S Dial WO 8-5549 | SCHRYVER'S Dial WO 8-8132

Christmas Lay-Away

FOR HIM! FOR HER!

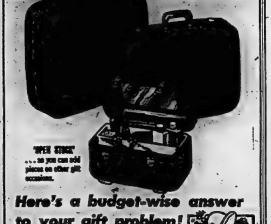

WHEN ESKET . . . so you can add pieces as other gift occasions.

Here's a budget-wise answer to your gift problem!

"Comet 60" by McBrine! An all-new outdoor combination luggage specially styled for 'at-sight' appeal . . . yet strong enough to take the roughest knocks. Lined with Fiberglas . . . And look at these amazing prices!

AEROPLANE $35.00 | BIFT'S 2-SUITER $37.50
WEEKEND $25.00 | SHORT PACK $29.50
TRAIN MADE $22.50

Come in AND CHOOSE FROM OUR W-I-D-E SELECTION

LESLIE'S SHOE STORE LTD.
"Better Shoes Properly Fitted Mean Better Value and Extra Comfort"
256 FRONT STREET DIAL WO 2-5359

Noted TB Specialist Recalls Move Which Shaped Life; Never Regretted Decision

OTTAWA (CP)—When George J. Wherrett was a final - year medical student at the University of Manitoba he decided to spend part of his Christmas vacation at the tuberculosis sanatorium at Fort Qu'Appelle, Sask. It was a fateful decision.

Today, the veteran executive secretary of the Canadian Tuberculosis Association, newly-elected president of the International Union Against Tuberculosis, vividly recalls the move which shaped his life.

"Each student had to put in two weeks as an observer and helper at a sanatorium," the 63-year-old doctor explained in an interview in his office in downtown Ottawa.

"The Christmas holidays presented a golden opportunity, so I spent most of mine at Fort Qu'Appelle. The work appealed to me from the outset."

LIFETIME CAREER

"When the two weeks were nearly up," Dr. Wherrett continued, "the superintendent—Dr. R. G. Ferguson, now retired to Regina—suggested I return to the sanatorium after serving my internship. I did so, and have been in the TB field practically ever since."

Dr. Wherrett, who was born in Shoal Lake, Man., has been executive secretary of the Canadian Tuberculosis Association for 32 years. He took the job after two separate stints at the Fort Qu'Appelle sanatorium, during the second of which he was assistant superintendent.

In between his internship and his national appointment also served an engagement with the New Brunswick health department — he organized the province's TB clinics—and two years in England doing postgraduate study in internal medicine.

On the executive committee of the international body since 1947, he was elected president of the 86-nation organization at its general convention in Istanbul last September, succeeding a Turkish doctor. The next international convention will be held in Toronto in September, 1961.

WORLD OPERATION

The international union does the same work on an international level as the Canadian association does on the national level: collecting and publishing information, co - ordinating the work of its individual chapters, educating the public, assisting in the rehabilitation of patients.

The international is financed through a levy on member countries. The national organization, which has a seven-member headquarters staff here, is supported by its provincial chapters, which in turn get their money from sale of Christmas seals. Last year 1,500,000 Canadians bought Christmas seals worth $2,500,000.

Control of tuberculosis in Canada has greatly advanced since the days when Dr. Wherrett began devoting his life to the effort.

"In those days," he says, "it was a real problem. There was hardly a family that did not have TB in it somewhere."

When the TB association was founded in 1900 the death rate was reckoned at 200 per cent per 100,000 of the population. Last year it was six per 100,000.

CASES STILL FREQUENT

"Perhaps that is not an accurate indication of the amount of TB in Canada, though. Thanks mainly to antibiotic drugs and improved diagnostic facilities, people nowadays do not die from the disease as they used to. The number of cases has not fallen off nearly as fast as the death rate.

"Last year there were more than 7,500 new cases, well over half the 11,500 to 12,000 recorded annually when TB was at its peak. . . We are afraid the idea will get around that TB has been conquered, when certainly that is not the case."

The World Health Organization —with which the International TB union works closely—has said the disease will be considered under control when fewer than one per cent of children aged 14 give a positive test.

Even in Canada, which has the fifth-lowest rate in the world, that objective is far from being realized. In a recent survey in Ontario, for instance, 4.4 per cent of children aged 10 to 14 reacted positively. The percentage would be greater in the higher age.

Internationally, tuberculosis is still a major and often deadly menace. Dr. Wherrett says, even though the rate appears to be dropping.

On the basis of calculations by the World Health Organization it is estimated 10,000,000 to 15,000,000 people in the world suffer from TB.

"The problem now," says this leader in a world struggle, "is to apply the latest methods of diagnosis and treatment in the underdeveloped countries."

ADV FOR NOV. 11 PMS

Bloomfield

BLOOMFIELD — Mrs. R. S. Leavens has returned home after spending several days in Picton with Mrs. J. W. Shiler.

Mrs. Harold Waltews and her sister, Mrs. C. H. Maybee of Sydenham, spent a couple of days in Picton with Mrs. Douglas Taylor and family.

Miss Shirley Chapman, of the Hospital for Sick Children, Toronto, spent several days with her parents, Mr. and Mrs. Jack Chapman.

Mr. and Mrs. Gordon Rose and Miss Marlene Rolston of Toronto, spent last weekend with their parents, Mr. and Mrs. Harold Rolston.

Mr. Bert Walters is spending this week at Waterone at the home of Mr. and Mrs. Lloyd Kellogg and family during Mr. Kellogg's absence in the north country deer hunting.

Mrs. Clarence Spencer spent the weekend in Picton with Mr. and Mrs. Ben Bongard.

Mr. and Mrs. Ted Folds entertained at a lovely birthday party on Wednesday afternoon for their daughter, Kim Anne, who was celebrating her second birthday. Twelve small guests and their parents had a wonderful time joining in the fun.

Mr. Kenneth Cooley is progressing favorably at Prince Edward County Hospital following an operation last Wednesday, and is expected to be able to return home at the weekend.

Mr. and Mrs. Lee Allison spent a recent weekend in Kingston with Mr. and Mrs. Robert Vincent and Richard.

END PROHIBITION

OSLO (AP)—Prohibition is finished in 10 Norwegian towns after a referendum under Norway's local option laws. Of the 18 towns voting, two stayed dry, six stayed wet and the rest went from dry to wet.

Demorestville

DEMORESTVILLE — Calby, Sammy and Steven Struthers, of Cherry Valley, spent Monday with their grandmother, Mrs. Wallace Bowers.

Mrs. Haffel Sallans, Ed and Sherry Soules, spent the Friday dinner hour with Mr. and Mrs. Edward Allen.

Mr. and Mrs. Hugh Jackson, of Peterborough, spent Sunday with Mr. and Mrs. Harry Gorsline.

Mr. and Mrs. T. Trumble, Bill and Bob, called Saturday evening on Mr. and Mrs. Haffel Sallans.

Mrs. Floyd Gorsline and family called Sunday on Mrs. M. Clarke.

DIES AT 101

AYTON (CP) — William Carl Huesenoerder, 101, who came to Canada in 1852 from Germany, died Monday at the farm home of his son, Ezra, near this village 25 miles south of Owen Sound. He farmed in Bruce County most of his life. On his 101st birthday in July he said the secret of longevity was "early to bed, early to rise, work hard, go to church and don't drink or smoke." He bought his first car in 1914 and continued to drive until he was 97.

MORE

Going to the Royal Winter Fair?

Stay at TORONTO'S
LORD SIMCOE HOTEL
where you feel the friendly welcome

EXCELLENT FOOD • TV AND RADIO
SHOWER AND BATH IN EVERY ROOM
Singles from $7.50 Doubles from $11.50

University at King Street, Toronto • For reservations phone: Elgin 2-1343

CANADA: The Lord Elgin, Ottawa
The Lord Simcoe, Toronto

CHICAGO: The Sherman
The Hotels Ambassador

Free Parking overnight for Lord Simcoe registered guests.

KRESGE'S

WINTER GLOVES

LADIES' PLAIN KNIT WOOL GLOVES

Warm, soft and fashionable. These new plain-colored gloves will match any outfit. Choose your favorite shade now. Sizes: Small, medium, large. Only ..... Pair 79¢

MISSES' WOOL AND SPUN RAYON GLOVES

Plain colored gloves with wool floral applique designs on back. Ideal for gifts for the younger set. Good assortment of popular colors. Sizes: 4-7 ..... Pair 69¢

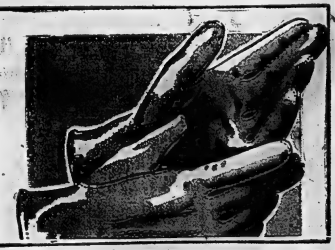

MEN'S DRESS GLOVES

Lined, cape leather slip-on gloves. Three-point trim on back. Every man will want to own a pair of these comfortable and warm gloves. Come in brown, black and grey. Sizes: 8½ to 11. Only ..... Pair 2.59

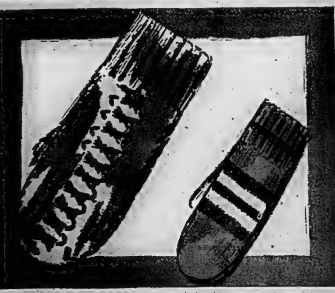

MISSES' WOOL MITTS

Various styles . . . wool and bead designs on back of mitts. Ribber plain or embroidery edges in chevron forms. Warm and pretty in pastels and dark colors. Sizes: 5-6-7. Only ..... Pair 79¢

CHILDREN'S WOOL MITTS

With contrasting wide and narrow horizontal stripes with metallic thread, striped ribbed cuff. Keep your children's hands warm this Winter—choose from the many colors available. Sizes: 2-3-4 ..... Pair 69¢

Two "Extras" for General Motors car and truck buyers...

Guardian Maintenance plus an Owner Protection Policy for

CHEVROLET, OLDSMOBILE, PONTIAC, BUICK, CADILLAC, GMC and VAUXHALL

When you buy a new GM car or truck there are two bonds of trust between you and your dealer . . . the Owner Protection Policy backed by Guardian Maintenance.

Your Owner Protection Policy is systematic service at specified intervals to maintain the performance and efficiency of your vehicle—built-in savings for you!

Guardian Maintenance is the *educated service* your new GM vehicle deserves! It combines *factory-trained* servicemen, *factory-approved* parts and the *most-modern* equipment to keep your vehicle like-new longer. For the best kind of care for the best kind of car or truck ask your GM Dealer about the Owner Protection Policy and Guardian Maintenance.

See your
CADILLAC • BUICK • OLDSMOBILE
PONTIAC • CHEVROLET • GMC
VAUXHALL
Dealer for

Guardian Maintenance

THE BEST KIND OF CARE FOR THE BEST KIND OF CAR!

Dave Thelen and Paul Dekker Only Unanimous Choice on Big Four All-Star Squads

By WILF GRIBBON
Canadian Press Staff Writer

TORONTO (CP) — Halfback Dave Thelen, the near - sighted running sensation of the Rough - Riders, and end Paul Dekker, Hamilton Tiger - Cats' bread-and-butter pass receiver, are the only unanimous choices on the 1959 Canadian Press Big Four football union all-star teams announced today.

Thelen, who wears contact lenses because of poor vision, and Dekker, who has shown there is nothing wrong with his eyes by the way he grabs passes, earned the outstanding individual honors from the selectors who picked offensive and defensive teams for CP.

TICATS DOMINATE TEAM

The selectors—football writers, sportscasters and coaches in the league cities—packed the mythical dream teams with 12 Tiger-Cat and six Rough Rider stars.

The offensive team was made up of five Ticats, three Rough Riders and two each from Montreal Alouettes and Toronto Argonauts. Tiger-Cats landed seven men on the defensive team. Riders were next with three and the Als and Argonauts each won one position.

The offensive team: Half (flanker)—Ken Plowell, H; half—Dave Thelen, O; half — Dick Shatto, T; half—Cookie Gilchrist, T; quarter — Bernie Faloney, H; centre—Tom Hugo, M; guard—Dave Szmatuk, H; guard—Kaye Vaughan, O; tackle—Billy Shiplo, M; tackle—John Barrow, H; end —Paul Dekker, H; end — Bob Simpson, O.

The defensive team: Safety—Dezzie Wood, H; half—Ralph Goldston, H, half — Jim Kanavitsa, T; corner linebacker—Bill Sowalski, O; corner linebacker — Eddie Bell, H; inside linebacker — Erole Dearborn, H; inside linebacker — Larry Hayes, O; middle guard—Vince Scott, H; tackle—Kaye Vaughan, O; tackle —John Barrow, H; end — Dave McNichol, M; end — Pete Neumann, H. ....

The selectors, whose votes were tabulated by Jack Sowalski and Eddie Gray McNichol of Montreal and Pete Neumann of Hamilton. It was the fifth straight for Neumann and the fifth time in seven season for McNichol.

The offensive lineup—Packed with power and speed and well balanced with strong running and passing — again has Bernie Faloney at quarterback for the second successive year. The ball-handling magician last year ended the five - year reign of Sam Etcheverry of Montreal as the all-star quarterback and this time had little trouble winning the job.

Faloney, who threw 15 touchdown passes this season, was given a backfield with plenty of scoring punch. Dezzie Thelen and Howell, who finished second and third in the scoring race, the selectors picked Toronto's Dick Shatto and Cookie Gilchrist, the league's leading scorer with 15 points who beat out Gerry McDougall of Hamilton for the last backfield position.

Shatto, the league's second best pass receiver and third in ground gaining, was picked for the halfline for the fourth straight year. Centre and linebacker Tom Hugo of Montreal, a two - way selection the last five years, made it on offence only this season. Ralph Goddon of Hamilton was chosen as a defensive halfback for the fourth straight year and was the only new unanimous choice for the defensive team.

PLANTE'S SHADOW — Sportswriter Jacques Beauchamp (right) shakes hands with his new part-time boss Toe Blake, coach of the Montreal Canadiens, with whom Beauchamp has signed as spare goal-tender on road trips. General manager Frank J. Selke looks on. Beauchamp will fill in if goaler Jacques Plante is unable to play. (CP Wirephoto).

Champ Not Guilty of Assault Count

STOCKHOLM (AP) — Ingemar Johansson was not guilty of assault and battery when he sent Yngve - Ranher Amerfelt to boxer Eddie Machen to the floor Sept. 14, 1958.

This extraordinary was made public by Swedish state prosecutor Mats Heuman Tuesday. It followed an enquiry by city prosecutor Stim Stobelen of Helsingborg, South Sweden, last July.

Stobelen asked:

1. Why has Ingemar Johansson not been prosecuted for wilful assault and battery against the American citizen?

2. Machen at a boxing gala in Goteborg on Sept. 14th 1958?

3. Will the state prosecution in future bring legal proceedings for assault and battery in connection with boxing matches?

World champion Ingemar Johansson was not entirely in the clear on the following grounds:

1. Machen entered the ring voluntarily and thereby agreed to be hit;

2. Boxing is accepted by society.

Legal experts here are discussing whether Johansson can charge Stobelen with accusing him of a non-existent crime.

League Leaders

By THE CANADIAN PRESS

Standings: Montreal, won 9, lost 2, tied 4, points 22
Feleis: Horvath, Boston, 23
Goals: Horvath, Boston, 17
Assists: Bathgate, New York, 22
Semeiser-Sawchuk, Detroit, 2
Penalties: Brewer, Toronto, 25 minutes

Stars Last Night

By THE CANADIAN PRESS

Frank Mahovlich of Toronto, who scored the winning goal and assisted on another as the Maple Leafs defeated Chicago Black Hawks 3-1 Tuesday night.

B.F.Goodrich
TIRES
ON
TIME
UPTOWN TIRE & BATTERY
261 Pinnacle St. WO 2-3096

BIGGEST POWER TOOL BUY OF THE YEAR
LOWEST PRICE EVER!!
Porter-Cable's NEW all-purpose
BELT SANDER
Porter Cable
Quality Power Tools
TERRIFIC BUY AT
77.66
EASY BUDGET TERMS!
Most Useful Sander Ever!
Cut sanding time with this great Porter-Cable Belt Sander! Smooth away wood, metal and plastic rough spots. Remove paint and varnish. Its powerful Universal motor provides more than enough power for every sanding job. You get instant and positive belt alignment, Non-slip rubber drive, permanently sealed ball and sleeve bearings, and many, many other outstanding features at this NEW LOW PRICE.
COME IN! TRY IT FOR YOURSELF!!
During the FREE Demonstration
FRIDAY, November 13th.
9.00 a.m. to 9.00 p.m.
WALKER HARDWARE
248-50 FRONT ST. DIAL WO 2-2588
"Quality at Fair Prices"

This is the Canadian way of Life!

Canadians enjoy a heritage of fine taste!
MOLSON'S
CANADIAN
lager beer
BREWERY LIMITED

CJBQ VOICE OF THE BAY OF QUINTE

WEDNESDAY

1.00—Hoffa
1.30—Hoffa
2.00—Matinee
2.30—Matinee
3.00—Matinee
4.15—News

6.30—To The Stars!
6.45—Sports
7.00—Cavalcade
8.00—Jackie Gleason
9.00—Music Hall
10.00—Ray Anthony
10.30—Dance Party

THURSDAY

6.30—Numbers' Service
7.00—Tomorrow
8.30—On With the Show
9.00—Dance Time
9.15—Broadway Club
9.45—Hockey Time
10.00—Morning Devotions
10.15—News
10.30—Morning Melodies

11.45—Panorama
12.00—Panorama
12.30—Panorama
1.00—News
1.05—Dance Time
1.30—Matinee
2.00—Matinee
2.30—Matinee
3.00—Matinee
4.15—Matinee
4.30—Matinee
5.00—Matinee
5.30—Matinee
6.00—Matinee
6.30—Matinee
7.00—Matinee
8.00—Matinee
9.00—Matinee
10.00—Matinee
10.30—Matinee

WROC–TV SCHEDULE, CHANNEL 5

WEDNESDAY

7.30—Wagon Train
8.30—Top Price Or Else

Music
9.00—Harry Caen

THURSDAY

7.30—Cook, of Debonair
8.00—Johnny Stop-Over
8.30—Father Knows Best
9.00—Harbor Command
10.30—Jack Paar

Train Yard
10.45—News
11.00—Not for Hire
11.30—Jack Paar

NEWSDAY PROGRAMS

WEDNESDAY EVENING

6.00—CBC, Newsday
6.15—CBC, Newsday
6.30—CBC, Newsday
6.45—CBC, Newsday
7.00—CBC, Newsday
7.15—CBC, Newsday
7.30—CBC, Newsday
8.00—CBC, Newsday
8.30—CBC, Newsday
9.00—CBC, Newsday
9.30—CBC, Newsday
10.00—CBC, Newsday
10.30—CBC, Newsday

The Fall Of Constantinople
Whitney's Collection
CBC Newsreel
Mike Wallace Interview
Music of Jerome Kern
Music of Cole Porter
U. N. Perspective
Perspective
Perspective
Perspective
Music at Sundown
Sunday Showcase
Hockey Night In Canada
Intermission
Hockey Night In Canada

11.00—CBC, Music of Jerome Kern
11.15—CBC Newsreel
11.30—CBC, Music of Cole Porter
12.00—CBC, Music at Sundown
12.15—CBC, Music at Sundown
12.30—CBC, Music at Sundown
12.45—CBC, Music at Sundown
1.00—CBC, Music at Sundown
1.15—CBC, Music at Sundown
1.30—CBC, Music at Sundown
1.45—CBC, Music at Sundown
2.00—CBC, Music at Sundown
2.15—CBC, Music at Sundown
2.30—CBC, Music at Sundown
2.45—CBC, Music at Sundown
3.00—CBC, Music at Sundown
3.15—CBC, Music at Sundown
3.30—CBC, Music at Sundown
3.45—CBC, Music at Sundown
4.00—CBC, Music at Sundown
4.15—CBC, Music at Sundown
4.30—CBC, Music at Sundown
4.45—CBC, Music at Sundown
5.00—CBC, Music at Sundown
5.15—CBC, Music at Sundown
5.30—CBC, Music at Sundown
5.45—CBC, Music at Sundown
6.00—CBC, Music at Sundown
6.15—CBC, Music at Sundown
6.30—CBC, Music at Sundown
6.45—CBC, Music at Sundown
7.00—CBC, Music at Sundown
7.15—CBC, Music at Sundown
7.30—CBC, Music at Sundown
8.00—CBC, Music at Sundown
8.30—CBC, Music at Sundown
9.00—CBC, Music at Sundown
9.30—CBC, Music at Sundown
10.00—CBC, Music at Sundown
10.30—CBC, Music at Sundown

Sarnia Bears Win Second ORFU Championship in Row

LONDON (CP) — Two wide-open runs by Gyde Roden and halfback fractured an otherwise solid London Lords defence Thursday night and gave Sarnia Bears their second successive Ontario Rugby Football Union senior championship.

Chuck Stanley, voted the league's most valuable player, twisted and dodged 38 yards in a touchdown in the final three minutes to fashion a 17-14 win and sweep the best-of-three final in straight games.

It was the second spectacular charge by the 25-year-old speed artist from Tulsa, Okla. In the third quarter he put the flounder-ing Bears into contention with an 89-yard zigzag gallop.

The end was a bitter one for the Lords, who lost their third final playoff in four years.

Until Stanley got loose the second time, he and Bill Bruno's London crew appeared certain to make up for a 32-21 loss in the first game and force a deciding match at Sarnia Saturday.

That Stanley, that Stanley," Bruno muttered sadly in the dressing room. "He did it, didn't he?"

Aside from the two disastrous lapses, the London defence had been rock-solid. They held the Bears to the two-yard line in the first quarter, stopped them at the 20 with Karl Kaiser's interception, and beat down six runs from scrimmage all the sweeping line in the third quarter. Stanley was nailed on five of them.

Ed Husarek succeeded for a field goal and a convert and They Jackford added a 30-yard single to round out Sarnia's scoring.

London's points came on touchdowns by Kaiser on a five-yard burst up the middle, and on Larry Aldrich on an eight-yard pass to the end zone. Kaiser converted both.

After a scoreless first quarter, London led 7-3 at the half and 14-10 at the close of the third period.

The Bears were down 11 points when Stanley took a kickoff in the third quarter and tore 89 yards down the sidelines. He was tripped the brunt of the rushing attack, particularly in the second half when playing coach Frank Hogel saw little action after a leg injury.

Brilliant blocking, particularly by Gene Cook and John Klatt, paved the way for Stanley's winning run.

Sharp defensive work by yer-ican Gaitan Fisher led to London's two touchdowns.

Fisher barged through to block an Alcido kick at the Sarnia 40 and some accurate passing by London quarterback Jerry Thompkins put the Lords in position for Kaiser's plunge.

Later he nailed Jim Holden on an attempted over - centre play and grabbed Holden's fumble on the Sarnia 45. Two passes later Thompkins hit Aldrich in the end zone.

Thompkins was good on 18 of 30 passes for 191 yards. Hal Lockyer added 58 for Sarnia and clicked on nine for 121 yards. Ledyard had one interception. Thompkins none.

Fights Last Night

BY THE ASSOCIATED PRESS

Richmond, Calif. — Jimmy Carter, 136, San Francisco, knocked out Kitso Nunez, 141, Socorro, Mex., 4.

Oklahoma City — Alvin Green, 176, Big Spring, Tex., outpointed Orville Williams, 176, Oklahoma City, 10.

San Antonio, Tex. — Al Jorgensen, San Antonio, stopped Rocky Caballero, San Antonio, 4, (middleweights).

TV—Radio Column

Lot of Sponsors of Regular Series Cool Toward Specials

By CYNTHIA LOWRY

Guyle Fielder Had Field Day For Seattle

BY THE CANADIAN PRESS

Guyle Fielder scored one goal and set up three others Tuesday night to pace Seattle Totems to a 5-4 victory over Edmonton Flyers in a Western Hockey League game.

The result gave Totems their first road win in four starts, solidified their hold on third place and put Fielder in a tie for top spot with teammate Marc Boileau in the individual scoring race with 20 points apiece.

Vancouver Canucks beat Winnipeg Warriors 3-1 for their seventh home victory in eight starts. Vancouver is six points ahead of Victoria Cougars with 25 points. Seattle is another two points back, followed by Calgary Stampeders, Winnipeg and Spokane.

Fielder is the defending scoring champion. He won the title the last two seasons with more than 100 points each time.

Other Seattle goals came from Bill MacFarland, Jim Powers, Bill Davidson and rookie centre Gerry Geurin. Edmonton marksmen were Chick Holmes, Dave Amadio, Lou Haley and Roger Delisle.

Eddie Dorohoy, Bruce Carbonneau and Dennis Bellida split the Canucks scoring. Paul Masnick scored for Winnipeg.

Miami Approves Fight Site

MIAMI, Fla. (AP) — The city commission Tuesday approved unanimously Vincent J. Velella's offer of $60,000 for the Orange Bowl as the site of the return heavyweight championship fight between Ingemar Johansson and Floyd Patterson.

The decision now rests with the board of trustees of the Florida National Bank, which holds the Orange Bowl bonds.

Velella said last week the fight would be held in the bowl, probably March 1, if his offer is accepted.

Johansson has said, however, that he wouldn't be ready to fight in March and that he preferred to defend his title in New York in June. The latter would be a more dramatic part in a television show at New York.

Yvon Durelle Says He Can Beat Chuvalo

TORONTO (CP) — Yvon Durelle has resumed up his New, 17 Canadian heavyweight boxing championship bout with holder George Chuvalo of Toronto this way.

"I beat Chuvalo is a pretty hard puncher. Well, I am too and I come back up. It's going to be a good fight because Chuvalo is too lazy to look out.

That was the gist of an hour-long press conference Tuesday at the Eglinton Sportsman from Bale Ste. Anne, N.B. said he thought Chuvalo won't go the limit. "One of us will be on the floor before then and I'm pretty sure it won't be me."

Queried about his age, the 190-pound Durelle said he is 28.

He repeated earlier statements that he intends to quit boxing soon. "But don't ask me for an exact date," he said. "Ten not after the fight."

MINERAL REGION

Sonora in northwest Mexico has deposits of gold, silver, copper, lead, coal and iron ore.

6.15 MOVIE
NOVEMBER 11th.
"RUN FOR THE SUN"
RICHARD WIDMARK
JANE GREER
CHANNEL 11
Kingston

Hold Judgment On Cus D'Amato

NEW YORK (AP)—The state athletic commission Tuesday reserved judgment until Nov. 17 on Cus D'Amato's attorney who asked dismissal of four of the five charges against the fight manager. The charges were made in connection with the Floyd Patterson-Ingemar Johansson heavyweight title fight.

D'Amato's hearing ended Tuesday with cross - examination by Assistant Attorney General Louis Lefkowitz, as the manager of former heavyweight champion Patterson stuck to his original story. D'Amato's licence was suspended in 1954.

There was no indication when the commission would make a decision on the D'Amato case. It has asked Julius Newmark, its attorney, to produce copies of certain contracts.

The hearing on Bill Rosenbach, the suspended promoter, will open Thursday. He is charged with irregularities in the promotion of the June 30 title bout.

D'Amato denied he never threatened to pull the Patterson-Johansson fight out of New York.

D'Amato said he had suggested Harry Davidson, a former partner, as American manager of Johansson because he is "an honest man, a capable manager and I knew the International Boxing Club couldn't get to him. He denied he had proposed Davidson because he could control him.

NOTED ASTRONOMER

Sir William Herschel, the famous British astronomer who died in 1822, was educated as a professional musician.

AT THE PARK — Artist Syvanus Shimins rearranges one of the spectacular moments in the Mirisch Production of "The Horse Soldiers", the John Wayne - William Holden starrer in color due Thursday at the Park Theatre through Tuesday next release. Constance Towers is the beautiful young rebel in the Civil War story directed by John Ford. And on the same program are the Bowery Boys with Leo Gorcey and the hilarious Hunts Hall in "Clipped Wings".

AT THE BELLE — Robert Mitchum portrays one of his most suspenseful roles as the war correspondent who gets caught up with the Dutch resistance movement in "The Angry Hills", by the author of "Battle Cry". Lovely Elizabeth Mueller becomes romantically involved in the MGM picture, co-starring Stanley Baker and Gia Scala. A Droopy Colorfun Cartoon, Bella World News, and an all-star comedy, parade "The Angry Hills", playing tonight for the last times at the Belle Theatre.

UBC Gridders Hope for Best In Toronto

By JIM PEACOCK
Canadian Press Staff Writer

VANCOUVER (CP) — Coach Frank Gnup looked up from a scouting report and said without hesitation:

"We're going down there. Let's just leave it at that."

He had been asked for a pre-diction on the Canadian college football final between his University of British Columbia Thunderbirds and the University of Western Ontario Mustangs in Toronto's Varsity Stadium Sunday afternoon.

"We can just hope for the best," said Gnup, in a great understatement.

The entire athletic department looked for a little more than the best from the Birds who, with a victory, could do much toward running a spark of renewed interest in football this year which hasn't been shown this year with UBC's return to a Canadian conference.

Interest had lagged with losing seasons in the Evergreen with small U.S. col- reaseCeiar Conference with small U.S. colleges and attendance dribbling to below 2,000 a game. It increased some this season as the Birds returned to the Western Canada Intercollegiate Athletic Union and swept through its schedule undefeated.

"If we can win in Toronto it will give us a tremendous lift," says athletic director Bus Phillips. But he, Gnup and everyone on the team is aware that victory in Toronto could be the biggest football upset of the year.

The Eastern schools had pre-season competitions during the last six years and the best Birds could do was a scoreless tie.

Olson Matched With Durelle

SAN FRANCISCO (AP)—Duke Olson, king of the middleweights, and Yvon Durelle have signed for a Dec. 7 light heavyweight fight here, but with one reservation.

The durable Canadian must round out unscathed in his Nov. 17 fight in Toronto with George Chuvalo.

"We'll definitely use Durelle if he loses," matchmaker Bernie Ford said Tuesday. "But we should be cut up or knocked out, chances are we'll call off the fight."

Olson, 31, has won five straight on his present comeback as a middleweight.

ACTUALLY PACKED WITH MORE YOUTH, COLOR AND LAUGHS THAN WE COULD PUT DOWN ON A REAM OF PAPER...

TOMORROW

What happens to the Army when these privates take over...

...and there's nothing more fun than a Private's Affair

Starring MINEO · CARRERE · COE · EDEN · CROSBY · MOORE · BACKUS · LANDIS

On the Same Program

COLOR by DELUXE CinemaScope

WO 8 6065 BELLE

Smoking Loges — Warm Comfort, Too!

Daily at 2.00; 7.00; 9.00

Movie Column

Novel, Once Turned Down, Sold for Movie at $100,000

By ROB THOMAS

HOLLYWOOD (AP) — Here's a television figure who has made a quick fortune — but not from a phony quiz show.

His name is Jerry Gilman, and he made the mint with his trusty typewriter. He wrote a hefty novel about present - day Hawaii. Such Sweet Thunder, that has been swept up for $100,000 by Columbia Pictures that may well be the highest price paid by a studio to an unknown author.

Pete has been laboring in comparative anonymity as publicist for the film subsidiary of NBC. He made series out of Peter Gunn and The Lawless Years. That job ends Friday.

Variety reported that he is quitting because of "an embarrassment of riches." That's one sense. What writer (or anybody else) was ever chastised by too much credit? The fact is that Pete is leaving the post to write another novel in Europe, and is being paid a tidy sum for his trouble by the publisher.

"It's all pretty amazing," says Gilman, a well-spoken young man of 31.

The New York-born Pete stinted at a news career. He worked for the Monterey Peninsula Herald, the AP in San Francisco, the Honolulu Star-Bulletin and Los Angeles Times before taking nine months off to gestate his novel. He re-worked it for another eight months while laboring part-time for a publicity office with such no clients as Sheena, Queen of the Jungle.

And was the book an instant hit?

"Nope," admitted Pete. "It was turned down by New York publishers, and my agent sent it back to me.

The author had already struck out with two previous books and was about to give up. Then one he showed Such Sweet Thunder to a fellow publicist, Joe Mortalan. The latter embossed over it and interested Tom Lewis, local head of the new American Library. The latter snapped it up with the promise of a million-copy printing and arranged for a hard-cover publisher.

Then came the Columbia deal and everything's coming up roses for Pete Gilman.

BY THE AUTHOR OF "BATTLE CRY"
THE ANGRY HILLS
ELIZABETH MUELLER · GIA SCALA
DROOPY Cartoon—World News—All-Star Comedy
LAST DAY
Adult Entertainment
7.00
WO 8 6065 BELLE
9.00

Park
Starts THURS.
BOX OFFICE OPENS 6.30

WAYNE · HOLDEN
JOHN FORD'S
THE HORSE SOLDIERS
PLUS!

JET-HAPPY Jamboree of LAFFS...and WAFS!
LEO GORCEY
the BOWERY BOYS
Crowded Wings
ALLIED ARTISTS
Screen Hunt HALL
TODAY ONLY!
"BATTLE FLAME", starring SCOTT BRADY
"SURRENDER HELL", starring KEITH ANDES

Held Over
UNTIL FRIDAY!
...IT'S WHAT GOES ON WHEN THE LIGHTS GO OFF!
ROCK HUDSON · DORIS DAY
PILLOW TALK
TONY RANDALL · THELMA RITTER
A Universal-International Picture
Technicolor · CinemaScope
ADULT
DAILY AT 2.00 7.00-9.00
McCARTHY
SMOKE IN THE LODGE!

Sport Slices

RARE, MEDIUM, WELL-DONE

By GEO. H. CARVER, *Sports Editor*

The geographical set-up of the Ontario senior "A" Hockey League (from the Soo east) Weekend hockey referees the top-bracket phans. The down-suiters with the exception of an occasional one from Kingston have to be satisfied with the necessary work until the lower brackets hockey opens.

The Kitchener Dutchmen, besides player and Olympics troubles is having more woes with the officiating, although it is the only centre whose public relations have come out flatfooted with griping.

Len Taylor, sports editor of the Kitchener Record, lands both barrels of his columnar shotgun and squeezes both triggers at the same time. He levels red-hot blasts at the senior "A" officiating in general, takes a board-driven peek or two at the OHA and singles out one arbiter with a pellet or so.

"There's one thing that can be said for hockey referees (that's printable, we mean). It doesn't take them long to get into mid-season form.

"So far this year we've seen most of the OHA veteran whistle-tooters in action and you'd never know they had been off for the summer. The same old blindness seems to afflict them as in the past and there is the same solicitable lack of judgment.

"This corner is still waiting for the OHA to send along some new, young referees. Absent all we ever see are men who have never been capable arbiters at any time. Frankly we're tired of them, and we suspect that they're a bit tired of us.

"Last night was a case in point. The man behind the whistle was Gord Feveregus, who will remain famous in these parts for a long time as the official who permitted Whitby Dunlops to kick in the winning goal in a key game of the OHA senior finals last year.

"Like the others, we're sad to report, he looks just the same as usual.

"Last night he skilled badly in the second period when he penalized goalie "Rood" Bradley for delaying the game. Hurley stopped a flip shot which took a crazy bounce. The rebound came directly in front of the cage. Hurley smothered it; referee Gord ignored play.

"We are convinced that this penalty was wrongly called. We are certain that the interpretation of the rule only provides a penalty for a goalie flopping on the puck behind the net. Bradley was across the goal mouth from side to side of the rink and.

"Coach Bill Durnan of the Dutchmen agrees with this view. He says it was offered to clear up ambiguity in the many rule which was introduced this year to stop all the fooling around preceding Jacques Plante.

"If the revised version was announced, and we're sure it was, no copy appears to have reached brother Feveregus. The penalty came at an awkward time, too, because the Bulldogs had just scored to cut the Dutchie lead to a single goal.

"We wonder what might have happened had Whalley tied it up and gone on to win. We suspect that the OHA might have had a final protest to consider.

"The OHA is spending several thousand dollars annually to develop referees. As far as this corner can discover it must be money down a rathole because we just never see any new men in charge of games.

"Some of the best officials in the association are from Kitchener and they are never assigned to games in which Kitchener teams play. This is probably a sensible rule but in view of the lack of capable men there might be times when it could be waived.

"We have heard it said that the failure to give new officials a chance to gain experience in other than away points-tally good men from the OHA refereeing setup.

"Some of the complainants say that it is impossible to break into the officiating as a referee unless you are part of a select circle.

"The same charge was heard at the OHA annual meeting last year when quits a commotion was raised about the whole setup. So far it doesn't appear to have done any good."

Oddly enough a night or so after Taylor let go his blast there was a senior "A" game played in Stratford between the Indians of that city and Strathroy. And that ole garnbo, Chick Appel of Stratford, takes a dig at the officials even though his Indians won. Where were the referees from? Kitchener, of course.

Ti-Cats Coach Jim Trimble Strangely Quiet Over Game

HAMILTON (CP)—Jungle Jim Trimble, the usually voluble coach of Hamilton Tiger-Cats, is strangely quiet at his defeated-but-Big Four champions prepare for the opening of their two - game, total-points eastern football playoff Saturday with Ottawa Rough Riders.

It appears to be deliberate. As is well known, Trimble isn't the sort who can confine himself to platitudes.

He may still come through with something controversial but for the present he has at least a couple of reasons for being close-mouthed. It will be recalled that he didn't mince any words before last year's Grey Cup final in declaring his Tiger-Cats would beat Winnipeg Blue Bombers. The westerners made him eat his words.

Last week Trimble made some remarks to the effect that it wouldn't surprise him if Montreal Alouettes beat Ottawa in the Big Four semi-final. He got quite a ribbing from Ottawa fans after Riders blasted Als 43-3.

SILENCE GOLDEN?

If he can avoid saying anything that might further stir up the high-flying Rough Riders before Saturday's game in Ottawa, it will serve his purposes.

Hamilton is rated six - point favorite to win the nationally-televised opener scheduled for 1 p.m. EST, despite the fact that it has been having injury troubles.

Bronco Nagurski, 23 - year - old fullback from Notre Dame who qualifies as a Canadian because his famous father was born in this country, is out with a knee injury first suffered in a pre-season game and aggravated several times.

Nagurski's out for the first game of the Big Four finals for sure and he might be out for the rest of the year," Trimble said. "That will hurt us badly."

Another Ottawa ailment is the tender shoulder of Jon Cheponis, who came up from Brantford last month, will replace Nagurski.

Another of Trimble's problems is to stop Ottawa's outside running. This would be less worry if he had Steve Oneschuk and Eddie Bell healthy. But Oneschuk is out of action and Bell's leg is bad. The former Philadelphia Eagles player will play anyway but there is some question as to whether he'll be 100 per cent effective.

The reason for concern about

Leafs Share Second Spot With Red Wings, Bruins

Toronto Line Clicks Twice In 3-1 Victory Over Hawks; Hull Tallies for Chicago

By LAURENT CHABSON
Canadian Press Staff Writer

A Toronto Maple Leafs forward line that was expected to score at least 70 goals in the National Hockey League this season may have finally hit its stride.

Before the season started George (Punch) Imlach, Leafs' manager - coach, picked Frank Mahovlich to score 30 goals and Billy Harris at least 20 each. So after 12 games the trio, which tallied 15 times in the Stanley Cup playoffs last spring, had produced only four goals.

Tuesday night in Chicago the line scored twice as the Maple Leafs defeated the Black Hawks 3-1, revealing Imlach's observation of some time that it would only be a matter of time until the line started to click.

"They've had the chances and the way they're playing they'll get many more," he said then.

Mahovlich, with his third goal of the season and Harris his first in the Toronto victory, Ron Stewart scored the other for empty net after Hawks pulled goalie Glenn Hall in an effort to equalize. Bobby Hull tallied for Chicago.

The win pushed Leafs into a second - place tie with Boston Bruins and Detroit Red Wings. Five points behind league-leading Montreal Canadiens. The Leafs, Bruins and Wings each have 17 points while Chicago has played one game in hand over the other two teams.

The loss stretched the Hawks' winless streak to 13 games, during which they have managed only two ties.

Harris, who centres the big line, scored 32 last year as did Mahovlich. Ehman got 12 in 44 appearances before being bought from Hershey Bears of the American League. Ehman and Mahovlich each scored six in the playoffs, Harris three.

HARRIS OPENS SCORING

Harris put the Leafs ahead 1-0 at the 7:07 mark of the second period Tuesday night, his shot bouncing off Hawks' defenceman Pierre Pilote. At 15:38 Mahovlich made it 2-0, tipping in Harris's shot.

Hull blasted a short drive behind Johnny Bower with 29 second left in the period. It was his sixth goal of the season.

Stewart's goal at 19:12 of the last period was his first of the season.

The Hawks were back at full strength with wingers Eddie Litzenberger and Eric Nesterenko restored to active duty after being benched two games for ineffectiveness. Veteran Ted Lindsay also played after sitting out two games with a slight concussion.

New York Rangers, with general manager Muzz Patrick coaching, beat the red-hot Boston Bruins in tonight's only game. Coach Phil Watson undergoes an operation for an ulcer today and will be lost to the club for a month.

N.H.L. Top Scorers

By THE CANADIAN PRESS

Chicago Black Hawks' Bobby Hull scored his sixth goal of the season Tuesday night to move into a three-way tie for sixth place in the National Hockey League scoring race with 16 points.

The leaders:

Horvath, Boston	15	8-23
Geoffrion, Montreal	10	9-19
Stasiuk, Boston	7	10-17
Hoyda, Boston	10	6-16
Bathgate, New York	3	12-15
Hull, Chicago	6	8-14
Belivieau, Montreal	5	9-14
Toppazzini, Boston	4	10-14

Flyers, Petes Win Over Teeps, Cubs

By THE CANADIAN PRESS

Barrie Flyers, virtually unrivalled in the Ontario Hockey Association since the first of the season, moved into a first place tie with Toronto St. Michael's Majors when they defeated St. Catharines TeePees 5-3 in one of two Ontario Hockey Association junior A games Tuesday night.

The Flyers, now 7-1-0, playing their first home game, joined Hamilton Tiger Cubs 3-1 before a crowd of 1,800.

Outplaying St. Catharines in the first half but nearly unnerved in the third period, the Flyers got their fourth victory in six starts.

The defeat left TeePees tied with Hamilton in sixth place in the seven-team circuit.

NEVER HEADED

Barrie built a 3-0 lead in the first 10 minutes of the opening period on goals by Jake Milley and Marcel Tessier. Murray Hall put the TeePees on the scoreboard with a single late in the first but markers by Nelson Le Clair and Jeannot Gilbert gave the Flyers a two-goal margin at the end of the second.

Ben Greco and Ray Hadfield scored two unanswered goals for St. Catharines in the third but a goal by Fraser Gore at 8:32 put a quick halt to the TeePees' rally.

Nine minor penalties were called, five to Barrie.

It was 3-1 for Petes in the first period and the score remained unchanged in the second.

Both netminders were excellent. Gary Mork scored at 19:58 of the third for Petes on an empty net with the goaler pulled.

Barry Meyer opened early for Peterborough and Wayne Conroy made it 2-0 before Dave Leeson later in the first frame got the lose Cubs' counter.

Bookies Say

Eskys Rated Favorites Today, Bombers Should Win Series

By GERRY McNEIL
Canadian Press Staff Writer

EDMONTON (CP) — Edmonton Eskimos flex their punishing ground attack and the magic of quarterback Jackie Parker against Winnipeg Blue Bombers and versatile Kenny Ploen today in the first game of the Western Interprovincial Football Union's final series.

The big question:

Does Ploen, who found himself on the bench No. 1 quarterback when Jim Van Pelt was hurt early in the season, have enough to absorb the bewildering Eskimos to beat them?

Bookmakers say no — and yes.

They installed Eskimos 3½-point favorites today but rated Bombers at even money to 7 to 5 against the best-of-three series.

Winnipeg coach Bud Grant remains silent.

"We're pretty even clubs. Edmonton can count us in for two games during the season. We each won two, each lost a game and tied another," he said.

HURT TWO WAYS

"Now the quarterback we've used all season is back but, we're still in our safety (Ploen). That's something of a question mark," he added tersely.

Winnipeg hasn't quarterbacked a full season since his shoulder separation two years ago. Van Pelt has played Edmonton almost three times then. He knows the Eskimos. Kenny couldn't be expected to.

Those who have been kicking around the merits of Ploen and Van Pelt will get some idea of the Bomber offensive after today's opening kickoff at 4 p.m. EST on Clarke Stadium's frozen turf. A heavy north wind was expected to make the temperature feel colder than the 15 degrees above zero registered.

The second game is set for Winnipeg Saturday and a third, if necessary, in Edmonton Tuesday next Wednesday. The CBC was to televise today's game over its Western Canada network. The remaining games will be televised nationally.

Canada Takes Prix de Nations

NEW YORK (AP) — Canada won the Prix de Nations international jumping by the margin of a single knockdown Tuesday night as the National Horse Show wound up an eight-day run in Madison Square Garden.

This was the most important international competitive event of the show and it was a fine victory for the Canadians.

Canada finished with 19¾ points to 22¾ for the second-place U.S. Argentina was third with 38½.

The competition was in two sections, one in the afternoon and one in the evening. At the end of half way point Canada was first with 14½ faults to 18½ for the U.S.

In the final go-around, Canada's Doug Carney had 3½ faults, Tom Gaylord 3% and Jim Elder 9.

The U.S.—which clinched the team title Monday night—wound up with 126 points in the international events compared with 77 for Canada. Chuck Grant, Bill Steinkraus and company won six of the 12 jumps while Canada had four victories, Argentina, Brazil and Mexico one each.

Steinkraus was the top individual rider with 46 points.

Hockey Standings

By THE CANADIAN PRESS

National League

	W	L	T	F	A	Pts.
Montreal	9	2	1	50	33	22
Toronto	7	3	3	35	26	17
Boston	7	3	3	35	26	17
Detroit	8	3	3	33	26	17
New York	2	9	3	26	53	7
Chicago	1	11	2	24	46	4

Tuesday's Result
Toronto 3, Chicago 1
Tonight's Game
Boston at New York

American League

	W	L	T	F	A	Pts.
Providence	10	7	0	63	49	20
Springfield	9	7	1	58	56	17
Rochester	8	3	0	49	28	16
Hershey	6	3	2	36	41	14
Quebec	6	11	1	43	66	13
Buffalo	4	11	2	41	66	10
Cleveland	3	9	2	34	48	12

Tuesday's Results
Hershey 5, Providence 3
Springfield 7, Quebec 3
Tonight's Game
Rochester at Buffalo

Eastern Professional League

	W	L	T	F	A	Pts.
Montreal	8	3	2	54	35	18
Hull-Ottawa	8	3	2	52	35	18
Sudbury	8	6	1	68	60	17
Shawinigan	7	5	2	68	52	16
T. Riviere	6	5	2	59	49	14
Kingston	4	9	2	52	74	10

Tuesday's Results
Hull-Ottawa 6 Kingston 3
Tonight's Games
Montreal at Trois-Rivieres

OHA Senior A

	W	L	T	F	A	Pts.
K-W	6	3	1	42	33	13
Chatham	5	3	1	37	27	11
Whitby	5	4	0	35	30	12
Windsor	4	5	0	28	34	7
Belleville	1	9	0	20	43	2

Tuesday's Results
Kitchener-Waterloo 2 Whitby 5
Chatham 3 Belleville 2
Tonight's Games
Whitby at Kitchener-Waterloo
Windsor at Chatham

OHA Junior A

	W	L	T	A	Pts.
St. Michael's	8	2	0	18	16
Barrie	4	2	0	26	8
Petes	3	2	0	15	6
Marlboros	3	2	0	15	6
Pete	1	4	1	14	21
Hamilton	1	4	1	14	25
St. Cath.	1	4	1	19	24

Tuesday's Results
Barrie 5 St. Catharines 3
Hamilton 1 Peterborough 3
Thursday's Games
Marlboros at Peterborough
Barrie at Hamilton

Western League

Seattle 3 Edmonton 2
Winnipeg 1 Vancouver 3

Okanagan Senior

Kamloops 3 Kelowna 3
Vernon 9 Penticton 3

International Intermediate

Trail 9 Rossland 4

Eastern Senior

Johnstown 3 Washington 4
New Haven 2 Philadelphia 0

International League

Toledo 4 Fort Wayne 3
Denver 7 Fort Hull 2
Indianapolis 3 Omaha 9

Manitoba Junior

Brandon 3 Winnipeg Rangers 0

Saskatchewan Junior

Estevan 3 Melville 2
Saskatoon 6 Moose Jaw 1

Saskatchewan Senior

Port Arthur 9 Fort William 10
Metro-Niagara Senior B
Niagara Falls 5 Welland-Crowland 8

SENIOR "A"
HOCKEY
BELLEVILLE MEMORIAL ARENA
WINDSOR BULLDOGS
VS.
BELLEVILLE McFARLANDS
FRIDAY, NOV. 13th
8.00 P.M.
General Admission Adults $1.50—Children 75 and under 50c
Reserved Seats $1.85 (Seat 6 rows and north end)
Reserved seat tickets on sale at BIG Chevrolet Cliff Street — Phone 962-2-2266. Reserved seat tickets will not be sold after 4:00 p.m. on day of game.

Ten Former College Stars On Ottawa Riders' Roster

By DON ATTFIELD
Canadian Press Staff Writer

OTTAWA (CP) — Eastern Canada's intercollegiate football talent has been picked over heavily for this year's Ottawa Rough Riders line-up for any other Canadian professional team.

There are 10 former college stars on the Rider roster, eight of them playing first string. Other teams in the Big Four football league and the western conference have up to six, with three or four first-stringers.

Coach Frank Clair said in an interview it was as much by luck as by anything that Riders got them, "but we certainly went after them too."

With pro teams limited to 12 imports, a rich offer is said to be strong as its Canadian component.

The advantage of being former college players were enumerated by Clair.

They come to the team with three or four years of good football training.

"It's harder to break in players from each of junior or high school ranks.

"They're more mature, and easier to coach because they were used to it in college."

He said he was "almost tempted also to bring in the college boys" because of trouble spotting imports at the start of this season.

With Riders heading into the league final against Hamilton Tiger-Cats this Saturday, all has picked out for the best.

The influx of college footballers to Ottawa began in earnest in 1956 when Riders picked up Lou Bruce from Queen's University in the college draft. For that same season they got Ted Smale in a deal with Toronto Argonauts after Smale's graduation from the University of Toronto.

Gary Schreiber, who converted all six Rider touchdowns against Montreal Alouettes in last Sunday's 43-0 semi-final win, followed teammate Bruce to Ottawa later that same year. The halfback has been among the top Big Four scorers the last two years.

One of the biggest catches was sophomore Ron Stewart, also from Queen's, who has been showing his best stuff this year. He had refused to play for Montreal, who drafted him, and Ticats, to whom he was 'sold.'

Coach Clair is superlative in his praise for this fleet half, smallest man in the league at five feet, six inches and 175 pounds.

Gary Clair, the luckiest acquisition was quarterback Russ Jackson from McMaster University. He was picked on the third choice when he became eligible last year and Jackson had not been picked when it came to Riders' turn.

Jackson got into a starting role towards the end of the 1958 season after injuries knocked out quarterbacks Tom Dimitroff and Hal Ledyard.

After Frank Tripucka, from Saskatchewan Roughriders, was released this year, Jackson started a streak of eight wins in nine league games.

University of Ottawa produced Gene Bruno Bitkowski in 1951 and tackle Gilles Archambault three years ago.

Jim Hughes, also a centre, came to Ottawa after being drafted from Queen's by Hamilton while fullback Ken Ploen, most valuable player at the University of Toronto and formerly with Royal Military College, came to Ottawa outside the draft this year.

71
Penman's
UNDERWEAR
You're Warm—You're Protected
You're Comfortable—You Save Money!
You can't beat Penman's 71° for thrift, comfort and warmth. Made from the world's finest merino yarns. Will wear and wear through years of laundering . . . save you money! Penman's 71° Underwear is low in cost but best in value! Shirts, Drawers and Union Suit styles. For Men and Boys.
IT PAYS TO LOOK FOR THE PENMANS LABEL
3-71-8

Last-Second Goal Gives Maroons 3-2 Win Over Macs

Sharpe's Net-Circling Tally Just Another Heartbreaker After 2-Goal Lead Deleted

By GEORGE H. CARVER
Sports Editor

The clock was ticking off the seconds when the Chatham Maroons drew in for what appeared to be the last play of the game.

Fleet Gary Sharpe took the puck behind the goalmouth, circled the net and headscored a high corner shot into the net to give the Maroons a 3-3 victory over the cellar-dwelling Belleville McFarlands here last night.

The win gives the Maroons a half-share of second place in the Ontario senior "A" Hockey League. Whitby occupies the other fifty per cent after their 5-3 win last night over the league-leading Kitchener Dutchmen.

The Maroons blew a two-goal lead, scoring the only first-period goal and adding another in the second before the visitors cut the margin. The Macs went all-out in the third frame tying the score after three minutes of play and narrowly missing on next a few occasions.

The first period was marked by lack-adaisical hockey on the part of both clubs although the Maroons had a 24-23 shooting edge. Dale DeCesare Maniago in the Belleville nets and Johnny Ahearn in the Maroon rigging came up with some sparkling saves.

Power, Tennant and Sharpe were the Maroon sharpshooters with Barton Bradley and Wally Youngberg counting for the Macs who have yet to win their second game in ten starts.

The game while rugged in spots was not what could be called rough, eight penalties being handed out by the official, five to the McFarlands and one a misconduct to the Maroons' Jorke.

The Macs appeared unable to get untracked in the first period against a club they should have had no shred more than a good past two performances. Their passes were going astray and they failed to get a shot on the Chatham net in the first nine minutes of play. In fact Chatham's outshot them 11-4 during the heat. If you could call it that.

Maniago looked good in the Belleville goal having no chance on Power's short range shot, a gaggling play with Connelly, and Slow after five minutes of play.

Tennant drew the only penalty of the period for holding the puck behind. Serving the period but the Macs failed to develop any kind of a power play. It was only the 4.30 Forbes's close-in shot deflected off Maniago's pad that came next to give the visitors a 2-0 lead.

Crawford and Gagnon went off within six minutes of each other but no damage was done. Zorica drew a misconduct with less than two minutes to go and the Macs seemed to take a new lease of life.

Moe Bonnell barged down centre ice and Ahearn came out of the net. Bonnell's stick spun the goalie and he had scarcely got back when Wally Youngberg drove a wrist-high slicer past him to break the MacFarland line. Seconds later the same player ran nicely mixed the point.

It was wide-open free-wheeling hockey in the third period with Maniago and Slow the goats. Both teams pulled out the stops and again both goalies were the highlight kicking out rubber. The Macs outshot the Maroons 11-10 in the period but were outscored 34-33 on the game.

The Macs moved like a new club after three minutes of driving tactics in the offensive zone. After three minutes of efforts to move the clincher, Bun Gagnon picked up a Crawford pass behind the Macs blueline sent it whizzing thick-width to the spanking Bradley who took it in stride raced in on Ahearn and beat him cleanly with a backhander to knot the count.

From then on it was a nip-and-tuck battle. The Maroons hit the post three times behind Maniago while the Macs were missing close in or bouncing the puck off a pipe.

Bailey and Power were checked for cross-checking and interference and the pace quickened as the five-skill teams love into each other in an effort to get the winner.

Crawford drew a penalty with less than three minutes to go but the Macs held the fort and came within an ace of scoring themselves.

Then came what appeared to be the last drive of regulation time and Sharpe's net-circling winning tally. It was a heart-breaker for the Macs to lose — but they're becoming accustomed to such games now.

Chatham: Ahearn; defence, McGregor, Douglas, Tennant, Slow; forwards, Power, Main, Forbes, Zorica, Allison, Sharpe, Gibbons, Connelly, Layte, Pleiter.

Belleville: goal, Maniago; defence, Crawford, Chmarzynski, Bonnell, Bobby; forwards, Bradley, Brown, Marineau, Youngberg, Szarko, Gagnon, Jones, Partridge Topperzini, MacDonald.

Referee: Jack Skropshire, Toronto; linesmen: Tim Williams, 2nd Turret, Belleville.

SUMMARY

First period—
1. Chatham—Power (Connelly, Skov) 5.40
2. Belleville—Tennant. 4.30

Second period—
3. Chatham—Forbes (Tennant) 19.34

Third period—
1. Belleville—Bradley (Gagnon, Crawford) 3.10
2. Chatham—Sharpe 19.34

Penalties: Crawford, Bobby, Power.

Shots on goal—
Maniago 11-13-10—34.
Ahearn 4-8-11—23.

Hull Wallops Kingston 6-2; Carter Stars

BY THE CANADIAN PRESS

Billy Carter, 21 - year - old centre with Hull-Ottawa Canadiens, became the first 30-goal player in the Eastern Professional Hockey League on Tuesday night as his club moved into a first-place tie in the standings.

Carter, who is scoring goals at a rate of more than one a game, clicked in two as Hull - Ottawa defeated Kingston Frontenacs 6-2. Kingston, 11 games into only game scheduled in the newly-formed league, and the result left the Habs tied for first with Montreal Royals.

The Montreal squad, however, has played three fewer games.

Hull - Ottawa has played 15 games, the same as Sudbury Wolves who are in solo possession in third-place. Sault Ste. Marie Thunderbirds are fourth and Kingston and Troi - Rivieres Lions are tied for last.

HAS 30G IN 30M

Carter, way ahead in the league's goal-scoring race, has 30 to play for the amateur Hull - Ottawa Junior Canadiens. In the 1957-58 season he was with Montreal Canadiens for one game.

Rookie of the Month in Eastern Hockey League and Montreal Royals of the Quebec Hockey League.

Rochester used him for a full schedule last season but he only produced seven goals and 19 assists. Already this season he has nearly 40 points.

The Canadiens fired 34 shots at Kingston goalie Normand Jacques Tuesday night. Rookie Ken Walters had to handle only 23 for Hull - Ottawa.

19 IN TWO GAMES

The scamper now has allowed 19 goals in two games, Kingston was swamped 12-4 by Montreal in their last start.

A crowd of 2,000 watched the Habs' crush open a 3-2 game with a three-goal explosion in the second period. Carter got his two and then the other scorer was rookie Bill Mahoney, formerly of Whitby Dunlops defeated Kitch-ener-running Dutchies.

ener-Waterloo Dutchmen 5-3 and Chatham Maroons handed Belleville McFarlands a 3-2 loss Thursday night.

Ontario Hockey Association Senior A play Tuesday night.

The Dunnies—Victory aimed.

Whitby, paced by the brilliant skating of Fred Etcher, pulled them to within one point of the

Etcher led the attack with two goals and two assists. George Samolenko had two goals and Al Treen one for the winners.

Cliff Pennington and Ron Metz each scored one goal for Dutchies.

Six penalties were handed out, four to Whitby. The Dunlops out-shot the visitors 47-26.

Dunnies Clobber Dutchmen, Pull Within Point of Top

By THE CANADIAN PRESS

"I thought maybe I could be a playmaker or free pressal or something like that!"

Victoria Fans Now 'Charge' Hockey Tickets

By JIM PEACOCK
Canadian Press Staff Writer

VICTORIA (CP) — "Use on the slats, centre ice shoot half" may yet change its tune.

Hockey fans in Victoria have been using this, or a similar line for nearly a month now to buy tickets to home games of the Cougars in the professional Western Hockey League.

They've been credit cards for hockey. If the plan works out in Victoria, it may spread to other WHL cities.

Hal Laycoe, former National Hockey League player now is coach and general manager of Victoria Cougars, introduced the plan when early season attendance lagged.

In three weeks, Cougars issued more than 800 credit cards which permit the fan to obtain tickets without paying and get the bill at the end of the month.

OTHERS SEE MERIT

Most others in the league, questioned about the idea, said it seemed to have merits and Edmonton and Winnipeg operators said they're studying it closely with a view to possible use there.

League president Al Leader said Seattle Totems have been doing the same thing this season through "select restaurant" credit cards issued by a number of Seattle restaurants. About five per cent of the 13,000 in Seattle who have such cards are using them for Totem home games.

"It appears to be a good thing, a coming thing," Leader said. "I will have to be up to each individual club to set up its own credit system, however. I don't think it could be handled on a league-wide basis."

Sports Calendar

HOCKEY

Friday — OHA Senior "A": Windsor Bulldogs vs Belleville McFarlands, Memorial Arena, at 8.00 p.m.

Saturday — OHA Junior "B": Belleville Lambert-Rollins at Trenton, 8.30 p.m.

TRAP SHOOTING

Every "Weekend", at the Quinte Trap and Gun Club. Visitors welcome.

BADMINTON

Belleville Garrison Badminton Club, at the Armouries, Tuesdays at 8.00 p.m., Fridays and Saturdays at 8.00 p.m.; Juniors on Saturdays at 2.00 p.m.

MINOR HOCKEY

Tonight — Midget: Maple Leafs vs Red Wings, 3.00; Black Hawks vs Canadiens, 7.00; Rangers vs Bruins, 8.00

Tonight — All B, M, Tr, A, Jr. Teams are asked to report to the Belleville Memorial Arena for practice at 9.00 p.m.

Saturday — Peewee: Maple Leafs vs Browns, 8.30; Red Wings vs Barons, 7.00; Black Hawks vs Quinte, 7.40; Rangers vs Macs 8.15; Canadiens vs Bruins, 9.00 a.m.

Saturday — Bantam: Browns vs Maple Leafs, 9.30; Barons vs Red Wings, 10.05; Quinte vs Black Hawks, 10.40; Macs vs Rangers, 11.15; Bruins vs Canadiens, 11.50 a.m.

the Peterborough Petes of the Ontario Hockey Association Junior A series.

Other Hull-Ottawa scorers were defenceman Jean-Claude Tremblay, who got two, and Frank Mahovlich. Tremblay has just arrived from the parent Montreal Canadiens.

Veteran Stan Maxwell, rookie Gerry Ouellette, 20, and veteran Bob Chrystler, 25, scored the Kingston goals.

Dennis Dorrwall - born centre who has had NHL experience and last season played with Toledo-Hires, now has scored 12 goals and is the club's leading scorer.

Syndicate Wins Soccer Pool

LONDON (AP) — Twenty-six Polish immigrants and their families shared the jackpot of $112,128 Tuesday on a British soccer pools ticket.

The lucky family, a 33-year-old pole who was driven from his homeland by the Nazis in the Second World War headed the Polish syndicate and filled in the winning coupon.

It was Tuesday's first stroke of goodluck in years. After being forced from his homeland, he spent years in forced labor and displaced persons' camps.

He came to Britain to make a new start in 1946. Only four months ago, unemployed and with time hanging in his hands, he launched the syndicate.

On The Tracks

TORONTO (CP)—Disarmament and Trans Lisa won the first two races at Raw Woodbine Tuesday to combine for the Ontario racing season's largest daily double at $1,178.20. Fourteen persons cashed in on the wheeled combination of numbers one and five.

Tuesday's Quinella also paid a handsome $137.60 when Peggy King and Pine Aire finished first and second in the fifth race.

1.00 A WEEK

CANADIAN TIRE CORP'N

BUDGET -

NEVER DOES THIS WORD MEAN MORE THAN EARLY NOW — WITH ALL THE ADDITIONAL NEEDS AT THIS TIME OF YEAR. RAINCOATS, SNOW TIRES, ANTI-FREEZE, AND PARTICULARLY HOCKEY EQUIPMENTS. TO GET THOSE LADS OF YOURS THE GAMES FOR THE WINTER SEASON OF SPORTS! SEE YOUR REQUIREMENTS AND, AFTER A BUDGET ACCOUNT TODAY.

SEE THE WORLDS LARGEST SANTA CLAUS

Bargain In Winter Driving Safety

SNOW TRAVEL

Big, husky, traction tread for fast GO, quick STOP

12.45 WITH CLASS "A" TRADE-IN $70-15

COMPARE YOUR SAVINGS

LET IT SNOW! — But first get the tire traction of deep-gripping SNOW TRAVEL. New tractions here's... beside the helpless, frustrating wheel - spinning ... Get you going when others are stuck! Unique, self-cleaning tread edges DIG DEEP to pull you through SNOW and MUD. Get BRAND NEW SAFETY at these low, low prices you'd ordinarily expect to pay for a retread. Canadian Tire's Wholesale Discounts offer mechanical quality on NEW, all through SNOW TRAVEL.

SIZE	DISCOUNT PRICE*
600/16	10.95
670/15	12.45
710/15	13.45
750/14	12.95
800/14	13.95

*With Class "A" Trade-In TUBELESS 50" EXTRA
NOTE: Add 50c to the Price for Installation

FREE— ROAD HAZARD INSURANCE AGAINST TIRE FAILURE

A SUPER-LASTIC EXCLUSIVE
— Super-Lastic Passenger Tires and Road Hazard Insurance against blow-outs, accidents, glass cuts, stone cuts or other road hazards which make a tire unfit for further service rendered.
Only for service rendered.

5-YEAR GUARANTEE
— Against defects in Workmanship and Materials

WINTER EXPRESS

Loaded with PULL-AWAY POWER — quiet on the GO!

You won't need "pull" to get you through deep snow, slush or mud with Super-Lastic WINTER-EXPRESS on your rear wheels. You'll have pull-away power . . . the deeper shoulder bitterness dig in to take a bigger bite —get you away fast and easy. Give sure GO and safe STOP on greasy roads or slick pavement. Run smoothly and quietly on dry and bare roads. Wholesale Discount Savings—at Canadian Tire.

14.95 WITH CLASS "A" TRADE-IN $70-15

CHECK YOUR SIZE and SAVE

SIZE	Discount Price With "A" Trade-In	SIZE	Discount Price With "A" Trade-In
520/13 590/13	14.45	750/14	15.95
550/15 590/15	14.95	760/15	18.95
670/15	14.95	800/14	16.95
710/15	15.95	850/14	19.95

TUBELESS $3.00 EXTRA
NOTE: Add 50c to the prices for Installation

If you can't replace what a fire destroys, you need more insurance!

If you don't have enough insurance on your home—and seven out of ten homeowners don't—a fire could mean serious financial loss for you. Call us now for a complete insurance checkup.

Lorne McDougall Insurance Agencies Ltd.
Belleville WO 8-5728
150 Front St.
Associated with W. J. McCormick Realty Ltd.

Nothing To Pay Until Next Year!

Save Safely

CANADIAN TIRE ASSOCIATE STORE
Corner of Harriet and Coleman Sts. — Belleville
DIAL WO. 8-8701 D. HILL, LTD.

LOST · RENT · SELL · BUY · HIRE · TRADE

"YOU'LL FIND IT IN THE WANT ADS!"

FOUND · SERVICE · EMPLOYMENT · PERSONAL

WANTED - MALE

3 MEN WITH CARS, TO SELL specialty advertising. Above average earnings. Apply 10 Bridge St. East, Belleville.

WANTED, CHEESEMAKER, BY Prince Edward Cheese Association, Picton, Ontario. Apply to Manager, Harold Lester, Picton. Modern cheese factory to start end of April. Phone 1-2-3, Bonisle, Ontario. M7-30

SALESMAN FOR NATIONALLY known line of food proposition; exceptional men, steady employment in Kingston. Permanent connection, full company benefits. Car necessary. Age 25-40. Write fully, stating experience, education and salary desired. Apply by letter or in person to Mr. Fred Brooks, Loblaws Limited, 2180 Bloor Street W., Toronto. M8-30

WANTED - FEMALE

BABY - SITTER, VERY LIGHT housework, kitchen. Five days weekly. WO 2-8181. N11-30

SALESLADIES, EXPERIENCED IN coats and dresses. Full and part-time. Apply to Manager, Belleville Ladies Wear. N11-31

WOMAN, 30 MIND INFANT, ON East Hill. 5 mornings weekly. Hours unnecessary. Must be reliable. Box 11, Ontario Intelligencer. N11-30

EXPERIENCED WAITRESS, MALE apprentice. Apply in person, Belmont Restaurant, 257 Front St. C28-12

Unusual

Opportunity

Full or part-time, for exceptionally good income. A National Firm is expanding in this area, a limited number of openings are available. If you are interested in meeting the public, have a sincere desire to work, and access to a car, please write particulars to

BOX 33, '
ONTARIO INTELLIGENCER

M11-31

WANTED
MALE OR FEMALE

LADIES OR MEN, SHOULD YOU spare 2 evenings a week to earn approximately $25 or more per week calling Rexall Pharmacy? Box 12, Ontario Intelligencer. M10-31

WANTED

ROCKY EQUIPMENT FOR BOY aged 16 years. Information Canada Manpower Centre, Belleville. N11-31

USED TYPEWRITER, IN GOOD condition. Apply Box 32, Ontario Intelligencer. N11-31

PIANO BENCH, BY MAC McGREGOR. Must be in good condition. WO 2-3966. N10-31

TO BUY: DRY STRAW. LOOSE OR baled. 984 Shilling. N10-31

STUDENT BEDSIDE ROOM AND board in exchange for light household duties. WO 2-3788 after 5 p.m. N9-31

FURNISHED FARM TO RENT OR work on shares, with option to buy. Apply Box 30, Ontario Intelligencer. N9-31

GARDENS TO PLOW. FORD 2'55-tool. WO 2-5066. C9-12

PEARSON, OR ANY MAKE OF one, will pay cash. Box 1, Ontario Intelligencer. N9-31

EMPLOYMENT WANTED

CHILDREN, ANY AGE, TO CARE for. Good and true. Phone after 5 o'clock, WO 2-3267. N11-31

DEPENDABLE, EXPERIENCED MAN, 31 years of age, with Grade 10 education, desires employment where responsibility to empployer is important. Prefers company within city where there is opportunity for either in sales or management. Box 31, Ontario Intelligencer. N11-31

RELIABLE WOMAN DESIRES baby-sitting in evenings. Must supply transportation. WO 2-3788. N9-31

DIXON'S RUG AND UPHOLSTERY cleaning. Carpets cleaned on floor or at your place. Phone EX 2-7660. Belleville WO 2-8755. J7-tf

ACCOMMODATION WANTED

YOUNG MAN DESIRES GOOD boarding home. Centre. WO 2-3275. N11-31

FURNISHED APARTMENT OR house with 2 or more bedrooms, in or near Belleville, by December 1st or January. Write Stan Hagerman, 1 Bridge St. East, Belleville. C12-12

WANTED, APARTMENTS AND houses to rent. Contact Fenton Realty, Trenton, WO 2-2646. Office 247 Dundas. C29-12tf

TO LET

BEDSITTING, SELF-CONTAINED bachelor apartment, heated and hot water supplied, $60 per month. Available December 1st. Apply 15 Bridge St. East, Belleville. N11-32

BRIGHT, WARM, WELL-FURNISHED room, suitable for one or two gentlemen. Private home. Phone WO 2-3267. N11-31

BRIGHT, WARM, WELL-FURNISHED room, suitable for one or two gentlemen. Private home. Phone WO 2-3267. N11-31

GROUND FLOOR, WELL DECOR-ated, 3 rooms and bath. Suitable for business. Phone WO 2-3189 after 5 p.m. C27-12

4-ROOM APARTMENT, UNFURnished, self-contained, with hot water heat. Modern bath and kitchen. Heated. Central, with garage. WO 2-3158 after 5 p.m. N10-31

APARTMENTS AND HOUSES TO rent. Apply to Fenton Realty, WO 2-2646. Office 247 Dufferin Ave.

A HOME AWAY FROM HOME - A place to relax. Modern 3 room apartment. Reasonable rates. 53-tf

ROOM OR TWO UNFURNISHED rooms, well heated. Each with hot water heating system. Also maid service. Suitable for two girls or business couple. 164 Bridge St. East, Belleville. N10-31

UNFURNISHED 3-ROOM APARTment, self-contained. 2-piece bath. Unheated. Central. WO 2-8316. N10-31

UNFURNISHED 3-ROOM APARTment, self-contained. 2-piece bath. Unheated. Central. WO 2-8316. N9-tf

SIX-ROOM, HEATED, SEMI-ATTACHED HOUSE

Garage. Available immediately. $100 per month. 164 Moira Street, Belleville.

Apply: E. SPRINGER,
163 Princess Street, Kingston.
N5-tf

Warehouse Space
BRIGHTON

Up to 12,000 sq. ft. Fully insulated or heated. Low rates.

PHONE WO 2-5329
N6-tf

Victoria Ave. — 4-room Apartment. Share heat. $50.00 per month. Immediate possession. C.M. Investments Ltd. N11-31

Dunsberry St.—Large 3-room Apartment, heated. $75 per month. Immediate possession.

Albert St. — 5-room Bungalow. Completely furnished. Available December 1st to April 15th. $125 per month.

Dundas St. E. — 7-room House. Modern. Rugs and drapes if desired. Available 1st per month. Immediate possession.

DAVID J.
WOOD
Real Estate Broker
CALL
Mrs. Millie McCullough — WO 2-3027
N11-31

TO LET

SLEEPING ACCOMMODATIONS for two men. Apply 55 Geddes St. N11-31

3-ROOM APARTMENT, LIGHT housekeeping, Bridge Street. Refrigerator. Reasonable. WO 2-3189. N11-31

COMFORTABLE, FURNISHED BEDroom for gentleman. Breakfast if desired. Phone WO 2-3189. Central. N11-31

NICELY FURNISHED, HEATED room for working girl. Meals if desired. Close to downtown. East Belleville. N11-31

3-ROOM APARTMENT, FURNISHED, heated. Suitable for business. Corner Bridge and Victoria. Apply Court. WO 2-3189. N11-31

FURNISHED BEDROOM SUIT TWO rooms, heated, with kitchen privilege. Married. WO 2-8316. N11-31

3-ROOM PRIVATE APARTMENT. Ground floor. Fitted bathroom and heavy wiring. Located in Sidney. Suit couple with steady employment. Box 29, Ontario Intelligencer. N11-31

4-ROOM HOUSE. IMMEDIATE possession. WO 2-3264. N11-31

3-ROOM APARTMENT, BEDROOM and bath. Air conditioned. Suitable for business or light office. 3-piece bath, hot water heating, refrigerator. TV aerial. Close to Canadian Tire. Private entrance. Seen by appointment only. Phone WO 2-3189 after 5 p.m. Available December 1st. N11-31

FOR SALE

USED DUO-THERM, SUITABLE for 5 to 7 rooms. Late model. $45.50. Guaranteed. Terms, trade-in. Roy Johns & Son. N11-31

BOY'S CAR COAT, SWEATER, boy's skates, 10. WO 6-6942. N10-31

3 LADIES' COATS, 1 GREY SIZE 16-18, 1 size 12-14, WO 2-4804. N10-30

ONE USED PORTABLE COMBINATION radio-record player. Excellent condition. WO 2-1826. N11-31

PERMASEAL ALUMINUM PRO-tective coating for the impossible until November 14th only. Complete with primer, roller, paint and instructions. Including labour, installation storm and screen self-raising windows. Fully guaranteed with grill and screen. Only $10.95 each. Limited number of jobs to be arranged by your salesman. Please phone WO 2-3189 for appointment. Call Ontario.

STOVE AND FURNACE OIL. GE-cent discount for cash. Delivery anywhere. Bennett Bros. WO 2-3236. Trenton. C7-tf

WATER FOR CISTERN AND WELL. Phone WO 2-3236. Bennett Bros. Trenton. C7-tf

USED LIBERTY SOUND SYSTEM. Suitable for Town Hall. Has one 50-watt amplifier. Guaranteed. Terms. Ireland's, Four Corners. N11-31

McINTOSH, SNOWS, SPIES, FANCY and Cox apples. Fully ripened. Fresh cider. Gordon Garrison, WO 2-3189. N11-31

SEATER, NEW AND USED, TOYS, dolls, doll carriages, skates, Skis, sharpened. Cooke's Keys and Sports, 332 Front. N6-tfn

FLOWERS

Express it more lovingly. Potted Plants. Cut Flowers. Wedding Floristal. Funeral Arrangements. For the most beautiful flowers, remember

MARKENTIN'S
GREENHOUSES

Drive out, or Phone WO 2-3611
N5-tfn

B-A PROPANE EQUIPMENT AT self-service. Only $19.95. Permanent installation, except tanks. Includes regulator, hose and 2 burners. Corners.

USED SEWING DESK AND USED combination student desk and chair. Each $25. Also one used portable 3-speed Hi-Fi record player. Used 3-piece chesterfield set $40; used coal and oil table, $4. WO 2-3189. N11-31

USED SKATES, SHARPENED. Cooke's Keys and Sports, Exclusive Steuben Licence, 299 Front St. N6-tfn

LARGE OIL BURNER, WITH TANK and fittings. Suitable for 6 to 8 rooms. WO 2-1881. N10-31

13 x 9 CANVAS WELCOX DOORS. Elliott Motors, 34 Dundas West. WO 2-3189. N10-31

FINDLAY HEAVY DUTY RANGE. Excellent condition. WO 2-1826. N10-31

THREE 45-GALLON OIL DRUMS with taps, $15. WO 6-7561. N10-31

1 WOODEN HIGH-CHAIR, WITH tray; 1 heavy black wrought iron table 13 or 16, size new; ranges in price from $10 to $20. Phone WO 2-3189. N10-31

PROJECTOR — KODAK, PORTOCOLOR, with 1,000 watt lamp, 5-inch lens, 1,000 watt amplifier, 12-inch speaker, 400 watt. Phone WO 2-4313 after 5 p.m. N10-31

FURNISHED BEDROOM SUITE, 3 piece chesterfield suite, 2 occasional chairs, 2 lamps. $125. Five year guarantee. Call Frankford 118, Frances Funeral Chesterfield. C19-29

USED TIRES, MOST SIZES, 6.00 and up. Uptown Tire and Battery. 241 Dundas St. WO 2-3189. C2-tf

BEEF AND PORK BY QUARTER. Cut up for deep-freeze or cooler. Reasonable. Phone Frankford 118, Frances Funeral Chesterfield. C19-29

USED WOOD AND GUNS, SOUTH-bend, used and rebuilt, Enfield, Lee, Winchester, North Star. Cooke's Keys and Sports. N6-tfn

C.C.M. BICYCLES AND THE Bolger Line of Sporting Goods. The budget man. No finance company charges. Bennett Bros. Trenton. Factory. 301 Pinnacle St. WO 2-3236. C7-tf

VACUUM CLEANER REPAIRS, ALL makes, parts, attachments bought and sold. Home Guaranteed re-built vacuum cleaners. WO 2-3189. N10-31

BICYCLES, TRICYCLES, SALES and service. Uptown Tire and Battery. WO 2-3189. Cooke's. Opposite Post Office. N6-tfn

FALL AND WINTER CLOTHING for children. Cooke's Keys and Sports. 299 Front St. Exclusive Steuben licence and check. N6-tfn

FOR SALE

DELINE'S
ANNEX
Furniture
SALE

2-PIECE
CHESTERFIELD SUITE
Lovely brown material. Foam cushion.

REG. 199.50
SALE 149.50
15.00 Down — 2.50 Weekly

SEALY LOUNGE
Heavy washable and serviceable covering in brown.
REG. 119.50
SALE 79.50
8.00 Down — 2.50 Weekly

COMFORTABLE SOFA
By "DELINE UPHOLSTERING"
Genuine heavy foam rubber cushion. Covering in green or brown, all wool coverings.
REG. 224.50
SALE 149.50
15.00 Down — 2.50 Weekly

2-PIECE
CHESTERFIELD SUITE
Grey, hard wearing material, foam cushions.
REG. 148.00
SALE 99.95
10.00 Down — 2.50 Weekly

2-PIECE 4-SEATER
A wonderful built smart beige and brown with zip foam cushions.
REG. 269.50
SALE 179.50
18.00 Down — 2.50 Weekly

2-PIECE
SECTIONAL SUITE
By Sayden. A comfortable, sturdily constructed suite in a lovely blue with zip foam cushions.
REG. 239.50
SALE 179.50
15.00 Down — 2.50 Weekly

DAVENPORT AND CHAIR
2 pieces covered in a hard wearing brown moquette.
REG. 249.95
SALE 179.50
18.00 Down — 2.50 Weekly

3-PC. BEDROOM SUITE
Solid birch. Double Dresser, Bookcase Bed, and Chest of Drawers.
REG. 139.50
SALE 109.50
Sealy, Simmons and Elgin Box Springs Free

MATTRESSES
AT
29.95-39.95
and 49.95
Box Springs to Match

HOSTESS CHAIRS from 10.95
ROCKING CHAIRS
SWIVEL CHAIRS
STEP TABLES from 9.95
COFFEE TABLES from 9.95
CORNER TABLES
TABLE LAMPS from 7.95
FLOOR LAMPS

ALL AT
SIMILAR SAVINGS
AT
DELINE'S
ANNEX
280 Coleman St.
"Where Parting Is No Problem"
WO 2-3011
N9-11-13

FOR SALE

ONE FINDLAY OIL BURNER; also one 2 1/2 h.p. Sea Flow pump. WO 2-8175. N11-31

CHESTERFIELD SPECIAL! NEW QUILTED, velour, complete with all attachments and guarantee. Only $69.95. Terms; Guaranteed, Trenton's Two Corners. N11-31

KITCHEN SINK AND DRAIN board, $15; kitchen cabinet, $10; red jacket, size 18, $20; new. WO 2-3566. N11-31

BANGETTE, AUTOMATIC GIVEN in trade. Will sell for $79.50. Almost electric trick. WO 2-1826. N11-31

235 GEORGE STREET, BELLEville. Three bedroom brick bungalow, hardwood floors throughout, including 4 bedrooms, kitchenette, dining room, living room, sun room and den. Written offers for the purchase of this property will be received by the Administrator, Box 1, Belleville, up until 12 noon, November 14th, 1959, and must be accompanied by a deposit of 10% of the offer submitted. Highest or any other offer not necessarily accepted. Property may be seen anytime by appointment with Mrs. Ethel Hall, 235 George St., Belleville. Phone WO 2-3189. Possession 30 days after acceptance of offer. For further information, contact Mr. Moore at WO 2-3189. TV aerial. Close to Canadian Tire. Private entrance. Seen by appointment only. Phone WO 2-3189 after 5 p.m. Available December 1st. N11-31

USED NORGE AUTOMATIC WASHer. Late model. New-like condition. Guaranteed. Terms. Ireland's, Four Corners. N11-31

RAILROAD POCKET WATCH; slightly used; silver plated. Sell at $15; after 5. N11-31

GEMDRON CARRIAGE. WO 6-6274. N11-31

LIQUID-DRAM OIL CAN OPENERS are 300-million tank. Used just one second. Sharpens itself. Phone WO 2-3805. N11-31

USED ELECTRIC RANGE, ONLY 1 year old, including transformer. Excellent condition. Will sell for automatic uncoupling unit. Bennett Bros. Trenton. Factory. 301 Pinnacle St. C7-tf

USED CHESTERFIELD, 3-PIECE, fair condition. Only $25. Can be delivered. Terms. Ireland's, Four Corners. N11-31

FINDLAY OIL BURNER, WITH tank and fittings. Suitable for 6 to 8 rooms. WO 2-3189. N11-31

HEREFORD BULL CALF, ELIGIBLE for registration. Apply Lot 5, Concession 2, Sidney. Marcus Gerow. N11-31

AUTOMATIC DAMPER CONTROL. Suitable for coal furnace. Phone Apartment size oil burner. Blue paint, 75% insulation wood sheet, $1. WO 2-3322, WO 2-3665 evenings. N10-31

FIVE GIRLS' DRESSES, 10-12; ONE size 14; one 12, 13. WO 2-3189. N10-31

APPLES: McINTOSH AND DELIcious, $1.00. Snows 50c, L. Trupp, WO 2-3189. N10-31

TWO WINTER COATS, GIRLS', size 16, new last fall, like new, fine condition. WO 2-4127. N9-31

KEENING SIDE CONSUMAT OIL burner, with stove pipes, $45. WO 2-3451. N9-31

USED KELVINATOR REFRIGERAtor, 8 cu. ft. Excellent condition. $89. Low down payment. Easy terms. Ireland's, Four Corners. N9-31

MAROON COMBINATION RADIO-phonograph. Used, mixed. Excellent condition. $79.50. Low down payment. Ireland's, Four Corners. N9-31

GIRL'S C.C.M. BICYCLE; FIGURE skates, size 3. WO 2-3189. N9-31

CHRISTMAS CARDS, FEATURED special fifty cards for $1.00. Many other assortments. Also Everready Christmas and birthday cards. Schryver's Pharmacy, 316 Front Street. WO 2-8128. Free delivery. N9-31

IMPORTED TROPICAL FISH. Large supply of food, snails and plants. WO 2-7111. J10-tfn

GAS FURNACES

$999.00
(100,000 B.T.U.)
Automatic Forced Air Units
Includes all controls, 100% safety, room thermostat, automatic pilot, etc
For Free Estimate on Your Gas Installation
Phone WO 2-3536
N11-31

REAL ESTATE .....

A REAL VALUE

Six-room brick stucco and half on 200 Hill Street. Good-size grounds. Price $10,900.

THE TENNANT HELPS PAY

Six-room brick bungalow with basement apartment. Attached garage. Reasonable down payment.

NEED EXTRA BEDROOM?

Four-bedroom storey and half home at reasonable price. Good basement. Well landscaped.

NEAR AS A PIN

Three-bedroom brick bungalow. Nice fireplace. Well landscaped. Just move in.

COOPER &
WILKINSON
27 BRIDGE STREET EAST
DIAL WO 2-6982
Sales Representative
BRUCE McCOSKERY
N11-31

AUTOMOTIVE

53 BUICK SEDAN, RADIO, WELL specifics. Tuns arranged. $2. Earl Moira. WO 2-8675. N11-31

50 PLYMOUTH SEDAN, BODY rough. Radio. Lots of transportation. $75. Earl Moira. WO 2-8675. N11-31

54 PONTIAC SEDAN, DELUXE. Good condition. Chevy for quick sale. Can accept trade. WO 2-3189. N9-31

AUTOMOTIVE

1953 DODGE 4-DOOR SEDAN. Low mileage. Excellent condition. Five good tires. Radio and heater. Can be approached. Apply Sherlock Motors Limited, Trenton. C29-12

'53 CUSTOM FORD, OVERDRIVE. Low mileage. Excellent condition. $595. WO 2-3022. N11-31

1953 FORD, FAIRLANE SPECIAL '57 Front end alignment. John Deere Dealer. Wallbanks Auto Equipment. Absolute electronic front-end alignment. WO 2-3189. N11-31

1954 FORD RADIO, WHITEWALLS. Other extras. Must sell. Will take offers. Must be sold after 5. WO 6-6427 after 5. N10-31

WILL PAY CASH FOR GOOD 1953 Chevrolet. Wallbanks Auto Equipment, 132 Dundas West. C30-12tf

'46 PLYMOUTH COUPE. GOOD condition. Reasonably priced. WO 2-3189. Ask for Mr. Moore. N10-31

'51 O.M.C. HALF-TON TRUCK. $695. Terms. WO 2-3189. N10-31

1951 BUICK SEDAN, RADIO AND directionals. Automatic transmission. Motor body in good condition. $695. WO 2-3189 after 5 p.m. N10-31

REAL ESTATE FOR SALE

EXCELLENT VALUE
AT
$7,500.

191 BURNHAM — Stucco Bungalow. Large kitchen, spacious living room. 2 bedrooms and bath. $75.00 per month. $2,500 down. Owner will carry mortgage at 7%.

C.D. Crosby
Insurance & Real Estate
PHONE WO 2-3119
NIGHTS: WO 2-1119 or WO 6-6678
Geo. Crosby, Salesman

INSPECT

and then Compare, this Real Brick Bungalow with others. Situated in a choice location. Has a modern kitchen equipped with cupboards and counter tops. Large living room, 3 bedrooms, 4-piece bath, hardwood floors throughout. Full basement with oil furnace. Newly decorated throughout. 2 finished rooms in basement. Fully equipped with storms and screens. Priced at just $14,500. Terms.

LET US START YOU
TO HOME OWNERSHIP

In one of our new N.H.A. homes. Choose location, roof, brick, paint, trim, floors, etc. Have it built to your sample homes. We invite you to come to see them. Down payments as low as $1,862. There are still 6% mortgages.

GORDON
WOODS
Real Estate
257 VICTORIA AVE. — WO 2-6362
GORDON DETLOR — WO 2-4174
GORDON CRAIG — WO 2-4592

JOYCE OFFERS

This immaculate 3-bedroom brick home. Three bedrooms, clear-story living room, dining room and kitchen. Dining room. Large tiled kitchen, with cupboard, counter and stainless sauce. Oil heated. Basement. Storms and screens. Large lot. Close northeast to carry. Price $12,500.00.

VICTORIA AVENUE

New brick three-bedroom split-level home. Carport. Landscaped and decorated to your taste. Price $16,500. Has a real low down payment. Hardwood and tile floors. Four-piece tiled bathroom. Kitchen has stainless steel fireplace. Large kitchen completely equipped, even to automatic dishwasher. Dining room. Utility room. Full basement. Large, full basement. Only a few minutes drive from Belleville. Priced at $12,500. Low down payment. Mortgage with low rate on 6% mortgage.

LISTINGS URGENTLY
WANTED
GERALD W.
JOYCE
REAL ESTATE & INSURANCE
MORTGAGE LOANS
25 Campbell St. — WO 2-3326
Member Belleville Real Estate Board
— Evenings Call —
DONALD RUER — WO 2-8264
HARRY MORRISON — WO 2-3294
GERALD JOYCE — WO 2-3933

HERB SIMROD — EX 2-4149

CLIFTON
ROSS PEARSALL — GR 6-5618
N11-31

THE LITTLE WOMAN

"I can't be sure, but I'm positive it's the man on the right, I think."

© 1959, King Features Syndicate, Inc., World rights reserved.

REAL ESTATE FOR SALE

LOW TAXES

After the low down payment, this comfortable 2-bedroom home would carry for $75 a month. It has everything a good house should have. A large living room for entertaining. A large kitchen with lots of cupboards and room for eating. 2-piece bath with better quality fixtures. Attached garage with concrete floor. Storms and screens for all windows. Let us show you it! Full price is only $11,000. How much Down Payment can you manage?

EAST END

3-BEDROOM BRICK BUNGALOW with dining room, living room, kitchen, 4-piece bath, full basement. Oil heating. Full storms and screens. Full price $13,500, with $2,000 down.

E. J. Saunders
Real Estate Broker
INSURANCE
1st and 2nd MORTGAGE LOANS
ARRANGED
BRIDGE BUILDING
PHONE WO 2-3124
Evenings WO 2-3138 —
MORTGAGES — RENTALS

W. J.
McCormick
Realty Ltd.
136 FRONT ST. — DIAL WO 2-3227

ONLY $1,800.00 DOWN
EAST HILL

BRAND NEW BRICK BUNGALOW WITH ATTACHED CARPORT. Family-size living room, 3 bedrooms, decorated with spacious closets. Kitchen with eating space. Modern 4-piece bathroom. Full basement with future recreation room. FULL PRICE $13,200.00.

4 BEDROOMS
SELL OR EXCHANGE

THIS SPACIOUS FAMILY RESIDENCE IS LOCATED IN EAST BELLEVILLE. ON THE BANKS OF ROSEMOUNT CREEK. 3 large rooms plus sunroom and kitchen in good condition throughout. New tile floors. Large recreation room complete with bar. Double living room, separate dining room. Kitchen has built-in cupboards and counter tops. Double bathroom and bath on second floor. Full basement with oil furnace in excellent condition. Only 2-car garage. This property is located on large treed landscaped lot and is ideal for a family with children. Priced at $18,500. Terms can be arranged. Also a duplex. This property is clear of encumbrances. Revenue is over $2,000 per month. Would consider good first mortgage or other property or take small amount of summer cottage as down payment. This is a good opportunity for someone.

BUILDING LOTS

100 x 250, ON HIGHWAY NO. 14 AT ROSSMORE. Drilled well. FULL PRICE $1,200.00. Would exchange for small house in Belleville and pay cash difference.

80 x 200, ON FOXBORO HIGHWAY, with right-of-way to Moira River. FULL PRICE $850.00.

LIST
WITH McCORMICK
MEMBER OF BELLEVILLE AND DISTRICT REAL ESTATE BOARD
Evenings Call —
ED. HAGERMAN — WO 2-8973
MARY COLLINS — WO 2-3277
Associated with Lorne McDougall Insurance Agencies Limited

MONEY TO LOAN

UNLIMITED MONEY LOANS—TO CITY AND FARM HOMES
Money for anything and anywhere
Phone or Write Now
OPS INVESTMENTS LTD.
380A Bloor St. West, Toronto
WA 3-4425
M2-tf

REAL ESTATE FOR SALE

BUILDING LOT, ON AVONDALE Road. Apply J. A. Rapson, Avondale Road. N11-31

WEST HILL
BEAUTIFUL BUNGALOW
BEAUTIFULLY KEPT
$10,500. — TERMS

You must see the inside of this to appreciate its beauty. Truly one of the most immaculate homes we've seen. Ill a real home. Near schools, churches and buses.

DOUGLAS T.
STORK
Real Estate Broker
Member Belleville Real Estate Board
341 DUNDAS ST. E. — WO 2-8397
Salesman —
JIM CATHCART — WO 2-3232
DON CLARK — WO 2-3286
N11-30

4 - BEDROOM,
SPLIT ⅛ LEVELS

New under construction, these homes will be completed by November. This design is the most practical split-level that's been built and which has never been offered in Belleville before.

* Large Entrance Hall
* 27' Living Room
* Large Kitchen
* Large Dining Area
* 3 Bedrooms and Bath Up
* 1 Bedroom Downstairs
* Rough-in Plumbing Divided For Recreation Room
* N.H.A. Financing

BEFORE BUILDING OR BUYING SEE THIS PLAN

DOUGLAS T.
STORK
Real Estate Broker
Member Belleville Real Estate Board
341 DUNDAS ST. E. — WO 2-8397
Salesman —
JIM CATHCART — WO 2-3232
DON CLARK — WO 2-3286
N11-30

5½%
Mortgage

3 BEDROOMS
BRICK BUNGALOW
ATTACHED GARAGE

Finished Recreation Room

East Hill residential area. On lots, paved roads and sidewalks. $3,000 Down Payment.

DOUGLAS T.
STORK
Real Estate Broker
Member Belleville Real Estate Board
341 DUNDAS ST. E. — WO 2-8397
Salesman —
JIM CATHCART — WO 2-3232
DON CLARK — WO 2-3286
N11-30

MONEY TO LOAN

COAST TO COAST REAL ESTATE Ltd. Unlimited money loans. Steve McNeil, district agent, WO 2-3776. N10-tfn

PERSONAL

BACKSTER TABLETS FOR THE kidneys, backache, sore back, etc. 30s. Green Cross Pharmacy. WO 2-4351. N7-tfn

TENDERS

Electric Wiring Tenders for Belleville Hydro Electric System. Specifications and Tender Forms may be obtained at the Hydro Office, 199 Front St. N11-31

BUSINESS Service DIRECTORY

ALUMINUM SALES AND SERVICE

Specializing in Aluminum Doors & Windows
DIAMOND
ALUMINUM SALES AND SERVICE
JACK S. RICHFORD
Residence — WO 9-1980
R.R. 6 Belleville

W. B. HENDERSON
Aluminum Sales and Service
Aluminum Storms, Screens, Doors, Windows and Awnings
Also Awnings for Boats
FREE ESTIMATES —
WO 9-7303 or WO 3-3944
M23-3m

AUTO PAINTING

BELL CREST AUTO BODY
R.R. 5 — WO 9-2799
Bell Crest Road
Just off Dundas Street
Body Repairs, Painting and Welding
WORK GUARANTEED

ACCOUNTANTS

F. A. K. MacFADDEN, C.A.
Licensed Municipal Auditor
217 FINKLE ST.
Belleville - Ont.
PHONE WO 9-4963 M19 t

T. A. MACHOLD
PUBLIC ACCOUNTANT—AUDITOR
Income Tax Service
PHONE WO 9-4261
RESIDENCE WO 9-4818 M24-47

KENNETH J. SODEN
PUBLIC ACCOUNTANT—AUDITOR
Income Tax Service
WO 9-4466 — WO 9-6

GEO. A. WELCH and COMPANY
Chartered Accountants
BELLEVILLE
WO 9-4961 — 19 Pinnacle St.
W. R. STONE, C.A.
Ottawa - Cornwall - Picton
S26-47

ARCHITECTS

TYSON and WIBLAND
ARCHITECTS
12 PINNACLE ST.
BELLEVILLE
S26-47

BOATS

ATTENTION BOAT OWNERS!
MARINE RAILWAY
Boats Hauled Promptly
Complete Refit Service
Cement Docks
ENGELSBY AVE. SOUTH
BELLEVILLE
BILL RHODENIZER
WO 9-4071 M17-26t

SALES and SERVICE
ARKANSAS TRAVELLER
PETERBOROUGH
PACKERCRAFT
WEYMOUTH
Molded Hulls
JOHNSON OUTBOARD MOTORS
LISTER DIESEL ENGINES
GATOR and MARCRAFT TRAILERS
Aluminum TRUE-DOCK Docks
Portable Steel Docks
QUINTE MARINE
Highway 2 — Belleville
Phone Kilmer 3-2700 (no charge) M19-47

BUSES

BUS SERVICE TO TRENTON AND TRENTON AIR STATION
DAILY (EXCEPT SUNDAY)
4.05 a.m. Bus. Sun. & Sat.
6.30 a.m. Bus
11.15 a.m. Bus Daily
1.15 p.m. Bus
4.15 p.m. Bus
5.15 p.m. Bus. Sun. & Sat.
7.00 p.m. Bus
8.30 p.m. Daily
11.30 p.m. Daily
Buses Leave Bonar Service Centre 321 Pinnacle St.—Phone WO 9-4799
CHARTER COACHES
RATHBUN BUS SERVICE LTD.
TRENTON, ONT. — WO 7-2511

CONSTRUCTION

V. L. CARD CONSTRUCTION LTD.
Excavating - Trenching
Backfilling - Grading
Septic Systems Installed
CALL WO 9-2553
or
WO 7-4067
J25-3m

CONCRETE

60' Mulkay Belt Conveyor
Concrete Vibrator Attachment
For rent by day, with operator.
— Terms on Request —
W. H. BRADSHAW
MASONRY
CONSTRUCTION
WO 9-8379
A28-3m

W. DANFORD and SON
All Types of Concrete Work,
Machine Trowelling
Residential and Industrial
Repairs and Alterations
Specialty
Trenching and Back Filling
PHONE WO 9-6622
O9-17

McFARLAND READY-MIX
Concrete Products Company
FOREST ROAD
R.R. 2
Trenton (Opposite Trenton Air Base entrance)
Phone WO 7-2511
INSTALLED IN 24 HOURS
FREE ESTIMATES
J2-17

CHIMNEYS

GEORGE'S VALLEY
CHIMNEYS REPAIRED and REBUILT
Stoves and Fireplaces
Stove Pipe Installed
All Work Guaranteed
WO 8-6095
N6-tf

CARBURETION
Specializing in Motor Tune-Up, Carburetion, Ignition, Generator and Starter
WILSON'S
Specialized Tune-up
Service
RAY WILSON, Proprietor
IDEAL FIRESTONE DEALER
WO 9-3467
S27-3m

CARPENTRY

FRAMING - TRIMMING ALTERATIONS - KITCHEN CABINETS - TILE FLOORS & CEILINGS - RECREATION ROOMS
Basement Waterproofing
S. E. TURNER
65 GRIER ST.
Ex 1-5 — 5-7 p.m.
Z20-47

CARPETS

HOLLANDIA UPHOLSTERING AND HOUSE FURNISHINGS
One new Broadloom collection of over 100 patterns and colours
Custom Drapes made to your own measurements
Free Estimates
Phone Belleville 968-W
Just Call WO 9-7989
261 North Front Street
J7-22t-28t

ELECTRO PLATING

YOUR BABY'S SHOES
Can be Electro Plated
Bronze Mounting Available
Any Type of Shoe Accepted
Prices Reasonable
Mail Orders Accepted
Send Shoes to Shop by
Registered Mail
Single Shoes $4.75
per pair $8.00
Our Guess Passed up and Returned
GORDON JONES
19 PORTER AVENUE
M21-4f

ELECTROLYSIS

Hair on Face, Arms or Legs Removed Permanently
by Modern
ELECTROLYSIS METHOD
Mary Picciono
CONSULTATIONS — ADVICE
142 Dundas St. East, Belleville — WO 9-4886
Edmonton — Ex 6-77
M26-47

FURNITURE REFINISHED

DONE BY EXPERTS
Refinishing of all your furniture and antiques, also upholstering.
All Styles of Signs.
CALL WO 9-2610
65 Chatham St., Belleville
O25-tf

FLOORS and WALLS

PIDUTTI - FABBI LTD.
TILE AND TERRAZZO CONTRACTORS
GLAZED and CERAMIC FLOOR and WALL TILE
TERRAZZO FLOORS — Guaranteed
Specialists in Tile and Terrazzo Repairs
Estimates Cheerfully Given
Phone WO 9-7926 or WO 9-6662
S26-47

FLOOR FINISHING

EARLE DARRAH
Dial WO 9-4078
Bridge Street — Dial
SANDING MACHINES and FLOOR POLISHERS for RENT
Floors Sanded, Filled and Refinished
Stairs and Mantelpieces Done
FREE ESTIMATES
S21-47

MAUND'S SERVICE
DIAL WO 9-4427 or WO 9-3911
for Fireplace Wood
Cut to Your Fireplace Length
Oil Burning Stoves Repaired
Wicks and Burners
Window Glass Cut to Fit Frames
Ask About Our
"RENTAL SERVICE"
M20-tf

FLOOR FURNACES

J. P. MILLARD
Wo 3-2236 or WO 9-8023
41 HENRY STREET
H. C. Little and Boston Brass
Floor Furnaces, Wiring & Air Conditioning, Conversion Units
Completely Automatic
Guaranteed Installation
Free Estimates
J9-17

FARM and GARDEN

FARM SERVICE
DEAD, OLD and CRIPPLED FARM STOCK
REMOVED FREE OF CHARGE
Any Reasonable Distance
ASK YOUR OPERATOR FOR SERVICE
Collect Calls Accepted
Belleville
KICK PROOF — VETERINARIAN
O9-tf

FIX IT SHOP

EVERYTHING IN WOODWORK
GARDEN TOOLS — CHILDREN'S TOYS
DOORBELLS — BOOKLETS
CARPENTRY, CABINETWORK
FLOORS, BATHROOM WALLS, etc.
PHONE WO 9-3057
O26-3m

HOBBY SHOP

ARTS & CRAFT SUPPLIES
PLASTICCRAFT — FLOWERCRAFT
LEATHER ARTIST SUPPLIES
LEATHER CRAFT KITS
PLASTIC EMBEDDING
MOSAIC TILES — WEAVING
BASKETRY MATERIALS
COPPER ENAMELLING
ARTISTS' MATERIALS — PAINTING
PLASTIC MODEL KITS
PAINTS — WOODTURNING
MODELLING MATERIALS
HOBBIES
TO GIL'S — KARLA TRAINE
MODEL AIRPLANES — PLASTIC
MODEL CARS — MODEL RAILROADING
ARCHERY — BOOKS — TOOLS
MODEL BOATS — MODEL TRAINS
MATCHBOX TOYS — GAMES
SCIENTIFIC TOYS — MAGIC
X-ACTO TOOLS — MICROSCOPIC TOYS
CERAMIC SUPPLIES — CERAMICS
GEOMETRIC SETS — SCIENCE
STEAM ENGINES — KITS
HOBBY SHOP
193 Front St. — WO 9-5674
Open Monday to Saturday
Your Friendly Authorized Tru-Arm and Lionel Dealer in Belleville
O6-tf

HAIRDRESSING

MARVELETTE BEAUTY SALON
WO 9-7503
Specializing in
PERMANENT WAVING
STEEL KNOTT Perm.
D26-tf

LAUNDRY SERVICE

Thirty Minute Economy Service
19 Footbridge
Phone WO 9-2636
Pick-up and Delivery
F28-tf

MIMEOGRAPHING RUBBER STAMPS

THE JAMES TEXTS LIMITED
Printed and Bitheded Reports on Typewriters and Adding Machines for rent
179 - 183 Front Street
PHONE WO 9-4775
S26-tf

OUTBOARD MOTORS

We Service
JOHNSON — EVINRUDE
and
LAWN BOY POWER MOWERS
QUINTE MARINE
Highway 2 — 3 Miles East of Belleville
Phone Kilmer 3-2700 (no charge)
M19-47

PLATING

BELLEVILLE PLATERS
Specialists in: Copper, Nickel, Chrome Plating
Phone WO 9-4961 for Pick-up
Then to PARA., Campbell St.
M1-tf

PAINTING RAYESTROUGHING AND ROOFING

GEORGE BAILEY
PAINTING, SPRAY PAINTING AND SPRAY
SMOKE AND DUST
WATERPROOFING AND ROOFING
ESTIMATES GIVEN
TAR and GRAVEL ROOFS WITH 10 YEAR GUARANTEE
— FREE ESTIMATES —
WO 8-6095
N14-tf

PAINTING AND DECORATING

Painting and Paper Hanging
Interior and Exterior.
— FREE ESTIMATES —
V. WHITMARSH
WO 2-0470
M26-47

PLUMBING

SUBURBAN PLUMBING AND HEATING
New Work, Residential
Industrial.
Immediate attention to Repairs.
Workmanship Guaranteed.
CALL
WO 2-6344
Anytime
FINANCE AVAILABLE
M4-tf

PLUMBING & HEATING

Your Furnace is Probably Overworked to Get Going with Cooling Gas-Fired Burners.
Call Us for Service
CHAPMAN
PLUMBING & HEATING
New Phone Number
WO 2-4264
S24-3m

ROOFING CONTRACTORS

QUINTE ROOFING LTD.
Belleville — WO 2-9716
Specialists in:
Sealed Built-up Roofing
Shingling
Reroofing
Eavestrough Work
Chutes and Downspouts Available
Aluminum Iron Railings
All Aluminum Doors and Windows
— Free Estimates —
— TERMS —
J11-4f

RADIATOR SERVICE

RADIATOR REPAIRS
Pre-Cleaning, Cleaning, Repairing, Recoring
All New Parts Replacement
Located at Superior Service Station
Corner Dundas and Church
OLIPHANT'S RADIATOR SERVICE
PHONE WO 3-4067
O6-3m

REFRIGERATION & AIR-CONDITIONING

CAL SPEAGUE
191 PINE STREET — BELLEVILLE
Phone WO 9-3350
Commercial and Domestic Work
Specializing in Store Refrigeration
Air Conditioning — Free Estimates
WO 8-5350 — WO 8-5350
PROMPT SERVICE
S22-tf

RUG and UPHOLSTERY CLEANERS

WOODRAVE'S DURACLEAN
Service
PHONE WO 9-8825
T. E. M. LAST
J7 24-47

RUBBER STAMPS

ALL KINDS OF RUBBER STAMPS "CUSTOM-MADE"
The Way You Want It!
24 HOUR SERVICE
Available at
O'NEIL SALES LTD.
113 Front St.
SCHWARTZ'S LTD.
323 Front St.
THE JAMES TEXTS LTD.
179-183 Front St.

SURVEYING

P.O. Box 366 — Dial WO 9-3256
RONALD BENN
Ontario Land Surveyor
197 Front St., Belleville, Ont.
J18-tf

SHARP SAWS

Keep your saws sharp, wrest straight, filed on our accurate machine. Bring your saws in today or save time by having us mail for the factory.
BAND SAWS
CIRCULAR SAWS
ROY SALISBURY
53 Murray Street
A18-tf

SHOE REPAIRING

SKATE EXCHANGE
Trade or Exchange Your Old Skates
For new ones or second hand ones
HUDSON SHOE REPAIR
102 Cisborne St. Phone WO 9-4886
J16-3m

SEPTIC TANKS

Septic Tanks
Pumped Out
WO 8-5565
A13-tf

TRUCKING

SAND FILL
GRAVEL FILL
CRUSHED STONE
CONCRETE GRAVEL
BULLDOZING & GRADING
MORRISON BROS.
(BELLEVILLE) LTD.
WO 9-4961
J7-22t-28t

DRIVEWAY GRAVEL
CEMENT GRAVEL
CRUSHED ROCK
All Types of Fill
Screened Rock
IVAN MAY
WO 8-8117
N9-12t

TYPEWRITERS

ROYAL
Standard - Electric - Portable
TYPEWRITERS
Add-X-Ottwetti Adding Machines
Olivetti Calculators
SALES, SERVICE & RENTALS
PHONE WO 2-1531
HASTINGS TYPEWRITER CO. LTD.
32 Campbell St. — Belleville
J9-tf

UNDERWOOD
Rent or Buy
Underwood
Typewriters
New and Rebuilt
Standard Electric and Portable.
For information call:
UNDERWOOD LIMITED
18 Bridge St. E. WO 9-1410
A26-tf

REST HOME

PRINCESS CONVALESCENT AND REST HOME
Kindly care for elderly Ladies and Gentlemen
With Tray Service 24 Hours a Day
Four Doors from Bus Stop and short way from Hospital.
120 ALBERT STREET
Belleville, Ontario
PHONE WO 2-4056
J1-tf

RADIO AND T.V.

SERVICE CHARGE $3.
Parts Extra
Bench Checked
Call for Estimate
Over 20 Years Experience
BARKER'S RADIO & TV
T.V. SERVICE
Open Day and Evenings
WO 8-5177
M26-tf

TELEVISION SALES AND SERVICE

LANCASTER'S TELEVISION SERVICE
Repairs to All Makes
Satisfaction Guaranteed
WO 2-2385
M19-tf

TV ANTENNA
INSTALLATION and REPAIR
Expert Repairs on
TV - RADIO - WASHERS
RANGES
All Replacements Guaranteed
CIRCLE TV SERVICE
Belleville Ltd.
208 Coleman St., WO 8-8791

TV SALES and SERVICE TV AERIALS

New and Used
Installed and Repaired
Free Estimates
J. REGLEY & SON
304 Front St. Phone WO 9-6148
D13-3m

TAILORING

KAMEL - THE TAILOR
169 Front St. (Above Woolworth)
Tailoring of Latest Mackinnality
TAILORING - REPAIRING
Men's & Women's
SUITS
Hand Tailored to Your Order
See Our Complete Line of
MEN'S WEAR
and
ACCESSORIES
at Lowest Prices
M3-3m

TYPEWRITER REPAIRS & RENTAL

THE JAMES TEXTS LIMITED
Printed and Bitheded Reports on Typewriters and Adding Machines for rent
179 - 183 Front Street
PHONE WO 9-4775
S26-tf

UPHOLSTERING

HOLLANDIA UPHOLSTERING
E. Rykens, Prop.
All Types of Furniture
Scott - Atwater — Power Lawnmowers
Automobile — Boats
Specialty Foam Rubber
Free Estimates Gladly Given
261 NORTH FRONT ST.
Belleville — WO 9-7989
J26-tf

ROSEMORE UPHOLSTERY
Remodel and Recover Furniture
Top Free Estimates
DIAL WO 3-3177
Prop. HOWARD LOCKWOOD
J13-tf

VACUUMS FOR SALE

ELECTROLUX, NEW MODEL
automatic, and regular models. Also rebuilt models. Easy terms. Call
E. Richland 2-W. WO 6-2288
E3-tf

WINDOW CLEANING

CLARE
WINDOW CLEANERS
Floors — Everstrongline
Chimneys — Walls
Caulking — Storm Windows
WO 2-4999
35 HOLLOWAY STREET
G17-tf

WATER CONDITIONING

CULLIGAN
"The Greatest Name in Water Conditioning"
Offers the world's most complete line of water conditioning products and services for household, commercial and industrial use.
- Soft Water Service
- Water Filter Service for eliminating tastes, odors and staining.
- Complete line of home-owned Softeners and Filters
- Chlorinator and Solution Feeder for water purification or chemical treatment.
- Commercial and Industrial Water Conditioning.
- Cul Soap — all purpose soap for use in soft water.
- Repair and reconditioning service.
- Water Softener Salt Delivery Service.
- Free Water Analysis Counsel if you have a problem with your present water supply.

CULLIGAN
WATER CONDITIONING SERVICE
211 Pinnacle St. WO 8-7700
"Our Representative Will Call"
N3-12t

WELL DRILLING

6¼ - 10 and 12 inch holes
Modern Equipment
T. DONALDSON & SON
36 Holmes Road,
Belleville
WO 2-2050 or WO 8-9020
M26-tf

GEORGE H. CHALK
R. R. 6 Napanee
Wells for Home, Farm and Industry
For Prices and Terms
Phone 927-J-3 — Napanee
M7-tf

LOST

BLACK BILLFOLD, ON OR NEAR Front Street. Contact Mrs. J. Hall, Belleville, WO 9-4961.
M11-3t

BLACK VELVET PURSE, SUNDAY evening, WO 9-7104.

AT CITY HALL CONCOURSE, NIGHT of Ballet, initialled purse and contents. Reward. WO 9-3115 or WO 9-6161.

YELLOW PERSIAN KITTEN, VICINITY Coleman Street. Child's pet. Answers to Patty. WO 9-6161.
M19-3t

TRAVELLING BOLSTERN SPECIAL from factory direct to you. Choice of 100 patterns. Custom made. Phone Trenton, Read, or phone Lonsdale 1-7-R-4.
N19-3t

WHO CAN DO IT?

TV SALES & SERVICE

D. CAIRNS TELEVISION SALES and SERVICE
Phone WO 9-4961
M19-tf

ICE AND FUEL

BARRY SMITH COAL, COAL FUEL
Pinnacle St. WO 9-4971.

FRESH FISH

FRESH LAKE, DRESSED TROUT Delivered Daily. Phone WO 9-3134.
N7-3t

NOTICE TO CREDITORS AND OTHERS

IN THE MATTER OF THE ESTATE OF FREDERICK GEORGE AL-BERT KIRKPATRICK, Late of the City of Belleville, in the County of Hastings, Gentleman, who died on the 30th day of July, 1959, are hereby notified to send them to the undersigned, Solicitors for the Administratrix, on or before the 15th day of the 1959 1959, and that after the said 15th day the last-named date the Administratrix will proceed with the distribution among the persons entitled thereto of the assets, having regard to claims of which the Administratrix shall then have notice.
DATED at Belleville, this 29th day of September, 1959.
O'FLYNN & O'FLYNN,
Barristers, Solicitors, etc.,
Belleville, Ontario.
Solicitors for the Administratrix
O28-N6-11

GIRL, 11, BEARS CHILD

HILO, Hawaii (AP) — The Hilo Tribune Herald says an 11-year-old girl gave birth to an eight-pound boy Nov. 2 and both are doing fine. The mother, of mixed Portuguese-Hawaiian blood, was not identified.

ONTARIO INTELLIGENCER, Wednesday, November 11, 1959 25

DEPARTMENT OF PUBLIC WORKS

RE: Reservoir — Belleville
Sealed Tenders addressed to the undersigned and endorsed "Tender for Reservoir — Belleville" will be received up to 11:00 a.m. (E.S.T.) on Tuesday, the 17th day of November, 1959 for the construction of a Reservoir at Belleville, Ontario.
Plans, Specifications and Tender Forms may be obtained from the Resident Engineer, Department of Public Works, Belleville, Ontario, upon payment of $10.00 which will be refunded upon return of the plans in good condition within one month after the receipt of tenders. Only those tenders submitted on the forms supplied by the Department will be considered.
All and singular that certain parcel or tract of land and premises situate, lying and being in the City of Belleville, in the County of Hastings, Province of Ontario, Dominion of Canada, and being composed of and being part of the front of Lot No. 1 on the south side of Bridge Street, according to the registered plan of the said City of Belleville, and which said parcel may be more particularly described as follows: Commencing at a point in the southerly limit of Bridge Street, distant thereon 30 feet 10" more or less measured in a westerly direction from the point of intersection of the said southerly limit of Bridge Street with the westerly limit of Bridge Street, as the said streets are now established; thence in a general south-westerly direction following the said southerly limit of Bridge Street 30 feet 10" more or less to the point of intersection with a line drawn south 31° 30' west from the point of commencement.
THENCE north 31° 30' east 90.77 feet, more or less, to the point of commencement.
AND FURTHER KNOWN AND DESCRIBED as Survey-General's Parcel No. 1 dated August 21, 1959.
THE SAID land is required for the public purposes of the Province.
EVERY PERSON having any claim upon the said land is required to file the same with the undersigned at the Office of the Minister of Public Works, Parliament Buildings, Toronto, on or before the 15th day of December, 1959, with six months after registration of the said Plan and Description, or all his claim of lands intervening between the said land and the high water mark of the Bay of Quinte, or to conditions injury within the meaning of the Public Works Act, will be barred.
TORONTO, Ontario,
13th October, 1959.
O28-N6-11

NOTICE TO CREDITORS AND OTHERS

IN THE ESTATE OF PETER VAN-TASSEL, Deceased
All persons having claims against the estate of Peter Vantassel, late of the Township of Sidney, in the County of Hastings, who died on the 1st day of July, 1959, are hereby notified to send them to the undersigned Solicitor for the Administrator on or before the 1st day of August, 1959, after which date the Administrator will proceed to distribute the assets of the said deceased among the persons entitled thereto, having regard only to the claims of which he shall then have notice.
DATED at Belleville this 30th day of July, 1959.
KENNETH J. ROSE, Barrister, Belleville, Ontario
Solicitor for the Administrator
J31-3t-S5

NOTICE TO CREDITORS AND OTHERS

IN THE ESTATE OF ALEXIS JOHN ALLBURY, Deceased
All persons having claims against the Estate of Alexis John Allbury, late of the Township of Sidney, in the County of Hastings, who died on the 1st day of August, 1959, are hereby notified to send them to the undersigned Solicitor for the Administrator on or before the 1st day of September, 1959, after which date the Administrator will proceed to distribute the assets of the said deceased among the persons entitled thereto, having regard only to the claims of which he shall then have notice.
Dated at Belleville this 10th day of September, 1959.
KENNETH J. ROSE, Barrister, Belleville, Ontario
Solicitor for the Administratrix
S7-3t-16

PEN PALS WANT

HALIFAX (CP)—Transatlantic pen pals for 12 years met here for the first time. Miss Dolphon Harris of Ilford, England, and Miss Duane Burgess of Halifax started corresponding as girls of 11 through a column in a Sunday school paper.

NO PAPER?
CALL
Checker Taxi
WO 8-6464
IF YOUR ONTARIO INTELLIGENCER HAS NOT BEEN DELIVERED BY 7.00 P.M. (1.30 ON FRIDAY), CALL WO-dland 8-6464 A Checker Taxi will take one to you as soon as possible.
This service applies only within the city limits.

PRE Christmas Specials

MEN'S BELTS from 1.50
TIES - BOW TIES
LARGE PRE-CHRISTMAS SELECTION
from 1.00

Gentlemen's
MATCHED SOCK & TIE GIFT SET
3.95

POCKET COMMUTER
Tooth Brush, Clothes Brush, Razor and Blades, Nail File, Shaving Cream, Comb. All in a Zip-Compartment on Clothes Brush 6.95

GENUINE PIG-SKIN
SOFTIES (SLIPPERS) 3.95

INTER-WOVEN LEISURE
SLIPPERS COM-FOOT-EES 3.95

Long Handle
Shoe Horn or Shoe Horn & Clothes Brush
Very Special 3.95

TIE-RACKS
2.75 & 3.95

Men's Fine
HANDKERCHIEFS
3 for 1.00 and up

FORSYTH NO-IRON
SHIRTS
White and Colored
"It Irons Itself As It Dries"
5.95 up.

Don't Fail To See Our
Jewellery Bar
NEW "KING ARTHUR"
MEN'S JEWELLERY
CUFF LINK SETS ..... 5.00 & 6.50
JEWEL BOXES, TWO SIZES ..... 3.95 & 5.95

MANY MORE SPECIALS FOR EARLY BIRDS

SHOP EARLY

ROSS STORES
CO. LTD.
258 FRONT STREET
DIAL WO 2-3339

Astrological Forecast

By CARROLL RIGHTER
Thursday, November 12

General Tendencies: The day time is a continuation of the unusual and interesting events and situations that arose yesterday. So be sure to take full advantage of them. Then the afternoon and evening are apt to dwindle to a much less hectic, fascinating pace and you would be wise to double-check whatever you say or do to avoid discord.

Aries (March 21 to April 20) — Spent some time in A.M. getting your appearances at its best under expert hands. Then be off to specialized activities and perform C-nun with ease and poise. P.M. do your best to console that unhappy comrade. Be kind.

Taurus (April 21 to May 20) — Make sure surrounding events are a perfect order during early A.M. Then look into more modern methods that will bring ease and greater happiness to those whom you love. P.M. be extra nice and be out with some wise older person. Learn.

Gemini (May 21 to June 21) — See that you immediately follow the good advice of a most clever elementary. Do not fuss over a person who comes within your circle this A.M., though briefly. Later, discharge your social obligations. P.M. consider the time element in connection over a promises made.

Moon Children (June 22 to July 22) — Don't muff that chance to get your work on a more operative basis in A.M. Go to higher-up for whatever additional information you require. P.M. give your undivided attention to those who are on the verge of bankruptcy.

Leo (July 23 to Aug. 21) — There is much pertinent data that can be yours, but you must make the effort to go after it quickly. P.M. forego dull work and follow through with obligations pending. Be orderly so that you can restore depleted energies.

Virgo (Aug. 22 to Sept. 23) — You can follow through with promises and get your credit rating, too, almost efficiently in A.M. Later you can go ahead with regular labors. However, be sure you do not carry in P.M. It's a loved one who has proven loyal for so long.

Libra (Sept. 24 to Oct. 23) — A clever associate holds the key to your advancement right now. Ask point-blank for information. Letter, get those problems ironed out intelligently instead of bemoaning your fate.

Scorpio (Oct. 24 to Nov. 22) — Ask and start on whatever labors you have to perform quickly puts them behind you and gives you an edge on the other fellow. P.M. ferret out intelligently those things that puzzle you the most. Be secretive.

Sagittarius (Nov. 23 to Dec. 21) — There is every opportunity to enjoy yourself in A.M., so accept the persons and situations about you. Be kind to those who deserve kindness. P.M. beware of that self-seeking comrade. Proceed to be busy.

Capricorn (Dec. 22 to Jan. 20) — Some suggestions that your boss has as early as you can. Then will things begin to get set up your way and be anticipated. Show you have good horse sense. P.M. avoid arguments with higher-up or you lose position, social.

Aquarius (Jan. 21 to Feb. 19) — You are positively radiant in A.M. and can make a fine impression on the right people. Do so. Also, shop for articles of charm, accessories, etc. P.M. do not follow advice of a too-talkative friend.

Pisces (Feb. 20 to March 20) — Financial and practical affairs are best worked out in A.M. Get everything working for better. During the latter part of day, do not follow the suggestions of a dull-thinking associate or you get in Dutch. Stick to worthy.

If your child is born today . . . The charming child born today will have a very live imagination early in life and the pioneering spirit is very strong here. Education, therefore, is a very great factor in this chart, combining the highest spirituality with the most profound in academic studies. Let your child strike out for himself, or herself, as soon as schooling is terminated, since great success comes upon reaching majority.

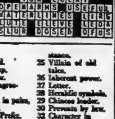

Baby's Constipation

When baby's bowels are overloaded with undigested food, poisons start rising to the head, causing what mothers call "sick headache." Baby's tongue is coated, and breath is bad. Baby's stomach is upset, and baby may feel sick. Give baby Fletcher's Castoria. Fletcher's Castoria is a vegetable laxative that helps clean baby's bowels, so nothing stays for these poisons to form. Fletcher's Castoria is made especially for babies. It's mild, gentle, and safe. Always look for the Chas. H. Fletcher signature when you buy, to make sure of getting genuine Fletcher's Castoria. Ask your doctor about baby's Dose Table. Get a package today at your druggist.

4 HOME BEAUTY OWNS COLOUR STYLE

Enjoy Canada's Favourite
WRIGLEY'S SPEARMINT CHEWING GUM
Get some today
WRIGLEY'S SPEARMINT CHEWING GUM

Financial and practical affairs

ACROSS
1 Tropical tree.
8 Ill-tempered fellow
Magda Carter: Mom.
8 Caroline's hangout in Watertown.
14 To be: Lat.
15 Loughstown's group: Abbr.
16 Finish by faking.
17 Bank of a house: hold bill; 2 words.
19 Antiseptic.
20 All in one piece.
21 Venerable.
23 Breathe.
24 Behave abjectly.
26 River Ian the Danube.
27 Type of brooch.
31 Chivalrous.
35 Purists of time.
36 Osprey's cousin.
38 Ultimate in.
37 Tending to stir up feeling.
39 Come into being suddenly; 2 words.
41 Rubbish.
42 Pavilion.
43 Actor Kelly.
44 Open-headed person.
46 Miss Langtish.
47 Olympian god.
49 City in Ohio.
51 Grasses.
52 Very good.
53 Springs up.
58 Breakfast.
60 Binding agreement.

62 Produced in pains.
63 Double: Prefix.
64 One of the Janssens.
65 Various points of view.
66 Reverses.
67 African antelope.

DOWN
1 Mammal (very small); 2 words.
2 Peripheral.
3 Type of speech.
4 Sailor's joint.
5 Diminutive suffix.
6 Tilt.
7 Company of devotees.
8 The sense, for instance.
9 Among.
10 Marked the way for.
11 Faced east.
12 Pacific or Atlantic.
13 Resorts or haunts.
18 Hirsute.
22 Colloidal substance.
25 Villain of old tales.
26 Interest proxy.
27 Latter.
28 Heraldic symbols.
29 Chinese leader.
30 Overseas by law.
32 Character in "Hamlet."
34 Hours believed by some.
36 Mr. Gosh-darn.
38 Ne France.
39 Confident.
40 Lagoon.
42 Chooses.
45 Man's title.
46 Knowledge.
47 Girl of Dutch West Indies.
48 Quarter College.; 2 words.
50 Tactile ear locus.
51 Lava party, for example.
54 Cities.
55 Mining region in Europe.
56 Type of Seven Deadly Sins.
57 River in Caron's party.
59 Actor Mineo.
61 Vicious agency.

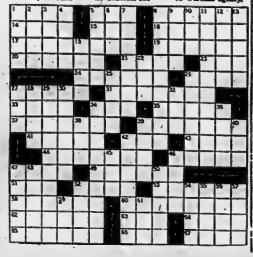

"I think it only fair to tell you I pre-fer ontwelgh you now. I at a time," ole butcher of beer since the weigh-in!"

Sport Briefs

WON'T MAKE SWAP

MONTREAL (CP)—An offer by New York Rangers to swap Camille Henry for Don Marshall of Montreal Canadiens has been rejected.

The offer was made last week-end by general manager Muzz Patrick of New York's National Hockey League club.

"Henry's value is largely on the power play," said Canadiens managing director Frank Selke. "Our club has the best power play lineup and to take Henry would be tantamount to saying we would have to bench someone like Bernie Geoffrion, Dickie Moore or Henry Richard to make room for Henry on our own power play."

LEAGUE ALMOST SET

NEW YORK (AP)—The eighth and last franchise in the new American Football League probably will go to either Boston or Philadelphia within the next 10 days, it was indicated Tuesday by Harry Wismer, radio - television sportscaster and president of the New York Titans.

TRABERT TO RETIRE?

SALT LAKE CITY (AP)—Tony Trabert, former United States and Wimbledon champion, said Tuesday he may retire from professional tennis as a player. He is considering an offer in the promotional end of Jack Kramer's pro troupe. Trabert said competitive tennis keeps him from his family "a big part of the time."

ROSLIN

Steer Mauls Member of Hunting Party

ROSLIN — A freak accident occurred on Monday morning in the woods east of Moneymore when Mr. Ernest Coulter was badly bruised and suffered a surprise attack by a steer, while deer hunting. In the attack, Mr. Coulter's gun was knocked out of his hand, and when he did retrieve it, another member of the hunting party, Mr. Howard Meeks, became to his assistance and was finally able to drive the animal away with stones. Mr. Coulter is a patient in Belleville Hospital at the present time.

The same day the hunting party was successful in bagging two deer.

Today's Game Not Televised

TORONTO (CP) — A CBC spokesman said Tuesday "we don't want to have football at all" in answering fans' complaints why the first game of the Western Canada football final between Winnipeg and Edmonton this afternoon is not being televised in the East.

All games of the best-of-three series are being telecast in Western Canada but the CBC plans to carry one in Eastern network only those games considered "crucial."

The second game Saturday will be telecast in Eastern Canada, with the Eastern network joining the Western Canada stations following the telecast of the first game of the two-game, total-points Big Four final between Hamilton and Ottawa.

The third game of the western final next Wednesday and the second game of the Big Four series Nov. 21 will be telecast nationally.

LOST SPHERE

CHILLIWACK, B.C. (CP)—An experiment in floating wood chips down the Fraser River in a large plastic globe has apparently failed. The sphere, eight feet in diameter, left Cheam on Oct. 14 and hasn't been seen for weeks.

This Day In Sports

Wolves Get High Attendance

OTTAWA (CP)—The new Eastern Professional Hockey League, with encouraging crowds in the first month of operation, forecasts a total of 381,000 customers by the time the season ends next March 30.

In October, a total of 73,638 spectators paid their way into the league rinks, the league said today.

Sudbury Wolves were the highest drawing club in the league with a total of 24,700 spectators at six home games in October, for total gate receipts of $24,881.

Pembroke Canadiens were in five home games, pickup up 11,981 customers paying $10,382. Kingston Frontenacs' six home games drew 14,868 persons for $17,251. Sault Ste. Marie Thunderbirds, 13,349 fans for $13,050 and Trois Rivieres Lions, 14,007 in four games for $8,851.

Figures for Montreal Royals were not given.

SUSPEND DRIVER

WESTBURY, N.Y. (AP)—Clint Hodges of Clandeboye, Ont., one of the top harness racing drivers in the United States, drew a 10 day suspension at Roosevelt Raceway Tuesday night. Charles Plumb, steward representing the New York State harness racing commission, said Hodges failed to take out when his horse, Sir Mac Lad, broke stride in the fourth race.

COACHES QUIT

MONTREAL (CP) — Assistant coaches Jimmy Duns and Pat Preston of Montreal Alouettes have decided not to remain with the club. Dunn, eight years with the Als as backfield coach, said Tuesday he is heading home to take a business position in Kennebunkport, Maine. Preston, line coach for one season, indicated he would like to return to University of North Carolina, where he coached last season.

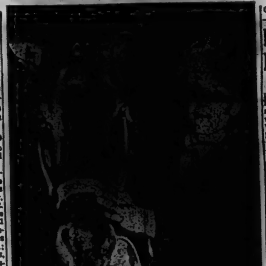

RUSSIAN ENTRY — Jockey Nikolai Nazhov has a friendly pat for his mount, Garnir, in to day's 8th running of the $100,000 Washington International Race as he walks the Soviet entry in the barn area at Laurel. Twelve entries from the United States and eight foreign countries are scheduled to go postward in the turf classic. (AP Wirephoto).

IN KINGSTON
Stay at
BEAVER MOTEL
Highway No. 15
COMMERCIAL RATES, YEAR ROUND
4-Pce. Bath, Spacious Rooms
¼ Mile off 401 Phone LI 6-1311

A TOURIST'S ADVENTURES IN RUSSIA
The well known Canadian writer, Larry Henderson wanted to see Russia for himself. His adventures as a tourist director threw us interesting light on Red behind the Iron curtain in this week's Star Weekly.

BEST QUALITY
• FUEL OIL
• STOVE OIL
AT THE MOST
REASONABLE PRICES
CALL: VIGOR OIL
WO 8-7018

League Starts Next Wednesday

OTTAWA (CP) — The Interprovincial Senior A Hockey League begins its second season next Wednesday at Hull, the defending champions, Hull Volants, meet the Pembroke Lumber Kings.

The opener will inaugurate the league with eight home games. They are Smiths Falls, Cornwall, Ottawa St. Anthony's and Hull Volants, Buckingham and Hull, Que.

Renfrew had announced its intention of entering a team but league president Cec Duncan says it will not be ready at least for several weeks and the schedule as drawn will be followed.

Each team will play a 32-game schedule, 16 home games.

COACH FIRED

MOOSE JAW, Sask. (CP) — Coach Eddie Wares of Moose Jaw Canucks of the Saskatchewan Junior Hockey League was fired Tuesday. A statement by the club executive said the decision was reached because of the poor financial position of the club and the team's lack of spirit.

BASKETBALL TRIALS SET

MONTREAL (CP)—Al Irwin, secretary of the Canadian Amateur Basketball Association, announced Tuesday that Quebec Association of the CABA has been awarded the 1960 Olympic trials for March 13-16. Officials of the Quebec association have given sponsorship of the tourney to the Montreal Basketball League.

CENTRAL
—RADIO—
TAXI
Always at Your Service
DIAL WO
2-5353

FOR SALE
TO SETTLE ESTATE
225 GEORGE STREET, BELLEVILLE, ONT.
8 roomed, brick veneer and stone house, including 4 bedrooms, kitchenette, dining room, living room, sun room and den. Written offers for the purchase of the above-described property will be received by the Administratrix up to and including the 22nd day of November, 1959, and must be accompanied by a deposit of 10% of the purchase price. Highest or any other offer not necessarily accepted and acceptance subject to the approval of the heirs-at-law or their agents.
For appointment to inspect premises contact
MR. MOORE at WO 8-7959
Forward offers to Administratrix of Beatrice Riordan Estate
P.O. BOX 278, BELLEVILLE, ONT.

EATON'S WINTER Sale

Accurate .303 Cal. Rifles
"Enfield"
Reconditioned Rifle with Box of 20 S.P. Cartridges
This reconditioned "Lee Enfield" rifle is well made to assure fine balance, super-de-pendability and fast pointing! Handtailored, small proportioned sporting stock — tapered 26" blue-steel barrel — removable magazine, front and rear "V" micrometer sight adjustable to 2,000 yards! Overall length approx. 46" . . . weight 7 lbs.
EATON Winter Sale, each
18.79
—EATON'S Basement

Now it's a Step Stool!
Handy Two-Way
Step-Stool Ironing Board
EATON Winter Sale, each
12.98
Something new in kitchen furniture! Use it as a handy step-stool, with all steel steps, safety rubber treads, padded seat and back covered in wipe-clean plastic or just flip the back and it's a sturdy 36"x19" ironing board with heat resistant top! Attractive 'Coppertone' all steel tubular frame. Covering in grey, red, yellow, blue or green.
Now it's an Ironing Board!
—EATON'S Third Floor

Save Work! Save Time! Save Money!
Douglas Automatic Dryers
Douglas Dryers bring "Sunshine Drying" right in your own home! Save many hours of dreary work! Features variable heat control — lets you dial any heat from off to high. Safety door switch. Large size drum takes about 20 lbs. of wet wash. In baked enamel finish.
EATON Winter Sale, each
159.50
—EATON'S Basement

Floor Sample Clearance! Limited Quantity
1958 VIKING Gas Ranges
1 only! 25" range model 8255 with clock and manual minute minder.
EATON Winter Sale 129.50
2 Only! 25" range model 8224DWEST with automatic clock and oven timer, Thermal-eye control on top element, glass in oven door and centre simmer burner. Reg. 269.50.
EATON Winter Sale, each 229.50
—EATON'S Basement

EATON Guarantee;
Shop with Confidence:
"Goods Satisfactory or Money Refunded"

Lightweight Folding
Golf Carts
EATON Winter Sale, each
12.99
Strong yet lightweight . . . in weather resistant finish . . . Runs smoothly on 10" ball-bearing, rubber tired wheels. Opens and closes easily.
—EATON'S Basement

Gay Reversible! Cotton
Fiesta Mats
EATON Winter Sale, each
2.98
A gay area of eye-catching colour . . . so cheerful in most any room in your home! Well woven of vividly hued cotton . . . reversible with equal effect on either side. Approx. 22"x36" . . . choose two or three at this low price, from brown, wine, grey, green, blue or yellow.
—EATON'S Third Floor

Set of 2 Metal Waste
Baskets
EATON Winter Sale, each
1.97
Attractive metal waste baskets with small "Toilet Tissue" size inside basket. Approx. 7"x9"x
—EATON'S Basement

Wooden Platform Ladders
EATON Winter Sale,
4' size, each 4.49
5' size, each 4.99
6' size, each 5.99
New construction permits standing on platform or top step . . . supporting yourself against rail — bearing backs firm, boldly constructed.
—EATON'S Basement

PLEASE TURN PAGE FOR MORE OUTSTANDING SPECIALS Dial WO 2-4561

EATON'S WINTER Sale

EATON'S 3-Day Sale

of "Chopin" Pianos

Quality-Built by Mason and Risch

Special Offer... Thursday, Friday and Saturday only!

EATON Winter Sale,
Art Walnut Finish, each **579.00**
(Matching Bench extra)

MAKES A DISTINCTIVE CHRISTMAS GIFT — ASSURING YEARS OF PLEASURE FOR THE WHOLE FAMILY!

Enjoy life more with music — turn leisure time into real pleasure time! Choose this distinctive "Chopin" piano! Its tone is rich and beautiful — so inspiring for your children — soothing and restful for you after a day's work —enjoyable when friends drop in — or family "get-togethers!" Come in for a demonstration now. No obligation!

- Light and responsive action for easy playing.
- Full 88-note keyboard as in a Grand Piano.
- Space-Saving Design — only 57" wide, 38" high, 24" deep.

EATON'S Budget Plan Terms May be Arranged If Desired

—EATON'S Basement

Manufacturers' Clearance!
Ordinarily 3.98.! Women's

Corduroy Slim Jims

EATON Winter Sale, Each **2.99**

Fashion-wise taper-tailored lovelies—easy-care "drip-dry" cotton corduroy in turquoise, black, red or brown — Paisley pattern and pinstripe — some plaids and checks. Sizes 10 to 20 in the group.

—EATON'S Main floor

Outstanding Low Price! Men's Warm Wale-Ribbed

Combed Cotton Cord Surcoats

Exceptionally well tailored throughout. Fully lined with thickly padded wool interlining quilted to rich rayon—weather resistant! Zipper front, 2 slash pockets, adjustable tags at sleeves. In Sand or Charcoal. Sizes 36 to 46 in the group. EATON Winter Sale, each **11.95**

—EATON'S Main floor

Manufacturer's Clearance! Ordinarily 1.00 Pair

Men's Wool and Nylon Work Socks

Timed right for Winter wear—work or sport socks in hard-wearing wool and nylon blend of good 3-lb. weight. Special manufacturer's clearance of regular 1.00 line.. Buy several for extra savings. Grey with white toe, heel and tops. Regular size about 11.

EATON Winter Sale, Pair ..... **.79**

or 2 PRS. for 1.50

— EATON'S Main floor

In Handsome Patterns and Colours!

Boys' Cotton Flannel Sport Shirts

Boys' sturdy shrink-resistant cotton flannel sport shirts, neatly tailored with long sleeves, featuring double elbows, two pockets and neat collar. Handsome patterns in wide choice of colours. Sizes 8 to 16 years in the group.

EATON Winter Sale, each . **1.29**

or 2 FOR 2.50

— EATON'S Main floor

Special Purchase! Mill Clearance!

Printed Pyjama Flannelette

A grand assortment of good quality cotton flannelette ends —excellent for sleepwear for yourself or the children. Mostly 3 to 5-yard lengths in this attractive group. Many patterns and colours to choose from. Pretty floral designs, stripes, dots and checks and nursery patterns. Background colours of pink, blue, white, yellow, red or green. Limited quantity of some patterns—all excellent value. About 36" wide.

EATON Winter Sale, Yard **.47**

— EATON'S Main floor rear

Manufacturers' Clearance!

T-Aprons

EATON Winter Sale, Each ..... **.69**

Pretty printed cotton or dainty organdy T aprons—lovely for gift giving or personal use. Styled with one or two side pockets. In large assortment of colours and patterns.

—EATON'S Main floor

Women's "Helenca"
Stretchy Nylon

Tights

EATON Winter Sale, Pair **1.99**

Neat-fitting, warm and cosy nylon stretchy tights with band elastic at waist. Excellent for skating, skiing, lounging or everyday wear. Plain red, black or beige.

—EATON'S Second Floor

EATON'S Budget Plan Terms

DURING THE WINTER SALE

NO DOWN PAYMENT

(Minimum Purchase 15.00)

- 10 Months to Pay on Purchases under 75.00.
- 18 Months on Purchases of 75.00 and under 300.00.
- 24 Months on Purchases of 300.00 and under 400.00.
- Up to 36 Months on Purchases of 400.00 and over.

(An equitable charge is made for this accommodation)

REGULAR MUCH HIGHER PRICED!

Men's Curling Boots Special

Take advantage of this timely special on men's two and three-eyelet tie curling boots with plain and moccasin vamp pattern. Comfortable foam cell rubber outsoles with score lines for better grip. Cosy Shearling (lamb's wool) lining throughout. Well made with good quality leather uppers. In Brown or Black. Sizes 6 to 12 in the group. EATON Winter Sale, pair **9.88**

—EATON'S Main floor, rear

ENGLISH AND CANADIAN MADE!

Clearance Men's Dress or Casual Shoes

Goodyear welt oxfords and slip-on shoes with leather or composition soles. Good quality leather uppers. Cape toe oxfords — moccasin vamp ties—slip-on shoes. English and Canadian made for dependability. Mostly brown with a few black in the group. Sizes 6 to 7½ and 9½ to 11 in the group.

EATON Winter Sale, pair **6.88**

—EATON'S Main Floor, rear

MANUFACTURERS' CLEARANCE!

Plastic Rainboots

Women's pullons with V openings for high or illusion heels and wrap-around with side loop fastening for high or illusion heels. Teenagers' pullover boots in plain or wrap-around style (with snap backs for fastening) for flat shoes only. Children's pullover boots in plain style. All styles have good soles for grip. In red, brown, smoke, clear, white or sand. Women's sizes 4 to 11 children's 6 up to 2 in the group.

EATON Winter Sale, Pair **.99**

— EATON'S Main floor, rear

MANUFACTURERS' CLEARANCE!

Comfortable Walking Shoes

Soft leather wedgies and outsoles. Moccasin vamp with flat bow trim. Brown only. Needle lift. Pump style with moccasin vamp and tie tongue. Leather insoles and ripple crepe soles for added comfort. Cowhide. Black or brown. Both styles have hand sewn vamps. Sizes 4 to 10½ AAA to B widths in the group.

EATON Winter Sale, pair **7.88**

— EATON'S Main floor, rear

EATON'S

SHOP NOW FOR CHRISTMAS

Little Boys' Interlock Cotton Cardigans

Interlock cotton cardigans for little boys, styled with long sleeves, V neck, 4-button style and ribbed cuffs. Colour combinations of white with navy, blue with navy, yellow with brown or grey with wine. Sizes 2, 4 and 6 in the group.

EATON Winter Sale, each **1.00**

—EATON'S Second floor

Ordinarily 4.95! Women's Corselettes

Rayon pattern poplin corselettes with side hooks, 4 hose supporters and adjustable straps — boned back and front for added firmness. In white only. Sizes 34 to 42 in the group.

EATON Winter Sale, each **2.99**

—EATON'S Second floor

⅓ Off Women's Suits Reg. 29.98 to 49.98!

Take advantage of this timely clearance of women's suits priced at ⅓ off for outstanding savings. Broken styles and sizes — some with tailored collar, others button-to-neck styles — fitted or raglan sleeves. Wool and rayon material. Colours: navy, black, taupe or grey. Sizes 14½ to 24½ with a few even sizes in the group. EATON Winter Sale, each ..... **19.99 to 33.32**

—EATON'S Second floor

Women's Rayon Flannel Jumpers

Save on rayon flannel jumpers styled with straps over shoulders, straight line skirts, two patch pockets and back kick-pleat. Colours: wine, medium blue or grey. Reg. priced at 5.98. EATON Winter Sale, each **2.99**

—EATON'S Second floor

Girls' Cotton Plaid Tailored Shirts

Girls' crisp cotton plaid shirts — excellent for school wear, with tailored collar, button-front, tuck-in style and long sleeves. In gay plaids of red and white, plain red or green. Sizes 7 to 14 in the group. EATON Winter Sale, each ..... **.80**

—EATON'S Second Floor

Ordinarily 5.98! Girls' Corduroy Dusters

Shop NOW for Christmas — shop early for this special as the quantity is limited — girls' cotton corduroy box style dusters with button front, covered matching buttons, small Peter Pan collar, gold colour metallic trim on yoke and three-quarter length push-up sleeves. In Rose only. Size 12 only. EATON Winter Sale, each **3.98**

—EATON'S Second Floor

PLEASE TURN PAGE FOR MORE EXCITING SPECIALS Dial WO 2-4561

THE WEATHER.
Friday Cloudy with light snow beginning in the afternoon. Little change in temperature. Low 15, high 25.

The Ontario Intelligencer

TEMPERATURES
Max. Min.
Today 29 12
One year ago 31 15
Rainfall .13 inch.

Authorized as Second Class Mail, Post Office Department, Ottawa.

BELLEVILLE, ONTARIO, THURSDAY, NOVEMBER 12, 1959

5c Per Copy, 30c Per Week

Pravda Supports Castro As Trade Deal Is Rumored

Moscow Paper Says U.S. Plot Has Been Foiled

MOSCOW (AP)—Pravda said Wednesday that Prime Minister Fidel Castro of Cuba has legislative backing against his regime but asserted that "U.S. monopolist circles are not going to lay their weapons down."

The Communist party newspaper said Castro believes there is a connection between a leaflet raid on Havana last month and army commandant Camilo Cienfuegos' disappearance in Camaguey Province. Castro has charged that the pamphlet dropping plot aimed to "terrorize" Havana.

The Toronto Globe and Mail says in a Washington dispatch that negotiations for a large-scale economic deal between the seven the Soviet Union and Cuba may start next week in Mexico City, where First Deputy Premier Anastas Mikoyan will attend a trade affair. It quotes Washington sources as saying the agreement may be "$200,000,000 figure.")

Revolucion, newspaper of Castro's 26th of July revolutionary movement, charged in an editorial Wednesday to "vile rumors about Castro Cienfuegos." It is in charge them on the U.S. press.

Cienfuegos is believed to have been lost in a sea on a flight from Camaguey to Havana. But there are still sorts of rumors. One says he was murdered by political enemies. Another says he was captured by his enemies and is held somewhere in Cuba. The latter says he is in a heavily guarded Havana military hospital.

The spread of such rumors is expected to force Castro to make a public statement on the missing commander.

A spokesman for a Havana TV station said Castro had accepted an invitation to speak today.

A London report Wednesday said Castro has assigned a Cuban air force captain to survey prospects of buying Soviet MiG jet fighters in Czechoslovakia.

Britain and the United States have placed an embargo on arms sales to the Caribbean until tension eases in the area.

CLOSEUP OF FLYING SAUCER — This photo of the revolutionary Avro Aircraft Avrocar, a flying saucer, shows details not visible in previous photos. The shot was taken from the air for the Toronto Telegram by Les Baxter, Toronto aerial photographer, who was flying over the Avro plant at the Toronto International Airport. The rotor blades in the centre of the circular craft can be clearly seen, as can the steep steps leading up to what appears to be one of several cockpits. Upper left is a cord presumably used either for tethering the vehicle close to the ground or a power line used to start it. The Avrocar is being developed for the United States Air Force. The Canadian government has given the financial support in 1954. (CP Photo).

TRY TO ENSURE COTRONI NOT TO LEAVE WEALTHY

Must Get $88,000 By This Weekend

MONTREAL (CP) — The legal machinery that put narcotics kingpin Giuseppe (Pepi) Cotroni behind bars for 10 years is making every effort to see the wealth his career brought him won't be there to comfort him when his jail term ends.

Criminal — prosecutors Wednesday began the legal procedures which would turn his legitimate business assets over to the Crown if the 39-year-old underworld figure fails to come up with the $88,800 in penalties slapped against him when he was sentenced Monday.

Cotroni has until this weekend to pay a $40,000 fine and return the $28,800 he received from the undercover U.S. and Canadian narcotics agents who purchased the heroin which eventually convicted him.

Cotroni's lawyer, Antonio Lamer, said he would confer with his client in jail today to find out what can be done in raising the money. He also indicated there might be an appeal against the sentence.

INTEND TO COLLECT

Jean - Paul Sie, Marie, who is the Crown prosecutor in Cotroni, said the fact Mr. Justice Wilfrid Lazure imposed an alternative jail sentence if the fines were not paid "leaves no room for intention to collect the money."

Reports credit the balding, heavy-boned Cotroni with an extensive real estate holdings in Montreal.

Cotroni's record dates back to the early 1930s. He was given a suspended sentence for theft and receiving, but until 1947 when he got a three-year term for trafficking in bonds his record consisted only of break-and-enter convictions.

BROCKVILLE BONDS

He will appear Nov. 23 on a charge of handling $9,700 worth of bonds stolen in a multi-million dollar robbery of the Brockville Trust and Savings Co. in May, 1958. Thieves took about $3,500,000 in bearer and registered bonds. Bonds worth $1,200,000 are considered recovered.

Police remainder all but about $300,000 worth had been recovered up to mid-summer this year. Some $100,000 worth were bought back by an insurance firm which had underwritten the bonds.

Cotroni's record dates back to the early 1930s. He was given a suspended sentence for theft and receiving, but until 1947 when he got a three-year term for trafficking in bonds his record consisted only of break-and-enter convictions.

Roberts Plans No Court Action; Suit Withdrawn

Local Manufacturers Will Not Serve Writs

BULLETIN

TORONTO (CP)—Attorney-General Roberts of Ontario said today his department will not lay charges as the result of a royal commission report on last month's inquiry into the civic finances of the city of Belleville.

He told a press conference that he and his chief assistants had studied a report of Judge Arthur Wilmot of Cobourg, Ont., and found no basis for legal action.

The action of six Belleville manufacturers, who threatened suit against members of city council and other municipal officials in connection with the city's deficit, has been withdrawn. Clerk City Solicitor R. A. Pringle was informed today.

Notice of the discontinuance of the action was received from Malcolm Robb, solicitor for the local manufacturers who threatened suit. Mr. Pringle said he received was "that the plaintiffs have wholly discontinue this action."

Plaintiffs for the writs which were issued but never served were the six Belleville firms: Ault and Wiborg, Ltd., Canadian Deseon Brothers, G. T. Lanning, McFarlane-Gendron, and Thomas Mcintyre.

Those named as defendants in the action included Controller Gerald B. Hyde, Drury Denyes, the late Mayor Thomas John T. Lewars, auditor, and city aldermen Graham, Grandame, Tice, Argue, Wishart, Temple, Hunt, Elliott, McCabe and Collins.

The writ called for an injunction restraining the defendants from disbursing funds of the city for any but legal expenditures specifically from disbursing such funds for defraying the expenses or meeting the deficits of the Belleville Water, Light and Gas commission or any other account or accounting for all funds disbursed without lawful authority and for judgment for the amount of funds illegally disbursed by the corporation during those years.

Several days ago City Solicitor R. A. Pringle had entered an appearance for the defendants who have forced the plaintiffs to commence the action within a specified period and was about to bring a motion for dismissal of the action when the notice of discontinuance was received today.

Although it had been freely rumored around the city that writs against city council had been issued, it was not until the writs had been served on the city's finances that this was substantiated.

Liver Ruptured

TORONTO (CP) — Charles Lockwell, 49, of suburban Etobicoke, died Wednesday night after he fell into the grease pit of a service station. He suffered a ruptured liver.

QUEBEC PREMIER SAYS TAX SHARE IS 'INTOLERABLE'

Sauve Sees Little Relief Until 1962

QUEBEC (CP)—Premier Paul Sauve says the present federal-provincial tax - sharing agreements are "intolerable" but he does not expect much improvement before 1962.

However, Mr. Sauve told delegations from the Union of County Councils and the Quebec Federation of Labor (CFL) that "some progress" towards improving the agreements may be made at a Dominion - provincial conference expected to be held in June, 1960.

The councils were asking for more financial assistance to municipalities and M4. Sauve told them agreements which set the provincial share of corporation taxes at nine per cent are "intolerable."

PROVINCES TIED UP

"If ot at all," he said, "we should keep in mind that nine provinces (all except Quebec) have signed local agreements with the federal government and that these arrangements do not expire until March 31, 1962.

"It would be unwise to believe the federal government will give any further for the present time than the limits of the agreement which expires in 1962."

The premier answered QFL complaints that Quebec provincial police were "a political institude by saying they have received a directive urging impartiality.

The QFL brief said provincial police "play a very bad reputation in the labor world."

Mr. Sauve said there was little sense in going back several years and trying to lay the blame for certain incidents on one group or another. This reference apparently was to the violent six - month strike in 1957 at Gaspe Copper Mines at Murdochville. A striker was killed in a dynamite blast on mine property and there were a series of other clashes.

Mr. Sauve told delegates the provincial police are like referees in sports and "some people don't like the referee."

Mr. Sauve said police are only sent on strike duty when there has been a call for them by local administrative authority.

He said some changes in Quebec labor laws are to be made during the legislative session opening next week.

The minimum age for Quebec Labor Relations Board is to be changed, the level of the minimum Wage Act raised, and the Superior Council of Labor revised.

Tenders Called For Second Batch Of Export Butter

OTTAWA (CP) — The government has called for tenders on the sale of a second 10,000,000 pound batch of butter to be shipped to Britain, trade circles reported today.

The move apparently means that New Zealand and Australian traditional butter exporters have indicated they would not be strongly opposed to the shipment. Butter production in Western Europe and the United Kingdom has been cut by drought this year.

Today's Cruckie

New diet: Nibble cake, nibble bread, nibble potatoes, nibble candy — nibble anything you like. Just don't overeat!

THE WEATHER

TORONTO (CP) Synopsis:
Snow is expected to spread early into Southern Ontario late tonight and Friday. No let up from the present cold air is expected for at least the next two days.

France Faces Loss of UN Vote Over A-Test

UNITED NATIONS, N.Y. (CP) — France has admitted she will likely lose when the United Nations political committee votes, probably late today, on the question of a nuclear test in the Sahara.

"The recommendation on which you will vote will perhaps leave us in the minority," French disarmament delegate Jules Moch told the committee Wednesday night, stressing however that the vote will not impede the A-bomb anyway.

France's plans were in no doubt even before Moch spoke, since President de Gaulle had made a similar announcement at a Paris Tuesday.

Although general debate on the question ended Wednesday night, several countries were scheduled to speak today on two rival resolutions and amendments before the committee. Its soonest vote cautiously predicted that a ballot would be reached.

Diplomats said an Afro-Asian resolution calling on France to refrain from its nuclear experiment was an almost certain winner. But Bolivia, Ecuador, El Salvador, Panama and Mexico—tried to take some of the sting out of the Afro-Asian resolution by proposing amendments that would appeal only for France to reconsider fine nuclear decision.

Launch National Campaign To Track Down Diabetics

TORONTO (CP) — A national campaign will be launched Saturday to track down hundreds of thousands of Canadians believed to be suffering from potentially fatal diabetes without knowing it.

Federal Health Minister Monteith officially endorsed the campaign today in a statement issued in Ottawa.

Medical authorities believe there may be as many as 300,000 unknowing diabetics in the country. During Diabetes Detection Week the Canadian Diabetic Association will attempt to track down as many of these people as it is able for a simple home test.

This consists of a strip of white paper which turns blue when exposed to a urine sample from a diabetes sufferer. The test strips may be obtained free by mailing coupons which will be displayed on cards in drug stores in all provinces except Quebec. The loan-off coupons will also be available in mail order offices of the T. Eaton Company.

The association has already issued 300,000 coupons in the first mass screening campaign of this kind in Canada.

Mr. Monteith said he was deeply concerned at the number of Canadians who have diabetes but are not aware of it because the early symptoms can be deceiving.

Dr. W. R. Feasby, medical director of the association, estimates there are 600,000 diabetics in Canada—about four per cent of the population. He says only about half know they have the disease.

Diabetes is the third biggest contributory cause of death, but if treated early the disease can be controlled by dieting and insulin injections.

Nine Arrested At Orillia but Soon Released

ORILLIA (CP) — Nine men were arrested and then released Wednesday night and morning by a posse of more than a dozen police officers acting on a tip following a riot protesting strikes at Sudbury.

They were armed with shotguns and rifles staked out a motel in nearby Orillia after a tip-off led the men to leave. As they did they were arrested at gunpoint.

The man arrested in Orillia was dragged from his car, handcuffed and held as he waited for sole cracking at Sudbury.

Police of the eight other men arrested in the morning hour said police "practically tore apart" cars as they searched them.

Governors Start Writing TV Rules Behind Closed Doors

OTTAWA (CP) — Seven men sit behind closed doors here today to write the regulations that will govern Canadian television broadcasting.

The regulations will be made public next Wednesday, but are not expected to take effect until 1961 when the first CBC stations begin broadcasting in some of the major cities now served by the CBC or private TV stations owned outlet affiliated with the network.

At the moment, Canadian radio and TV stations operate under the same regulations.

Writing the new rules specifically for TV stations are the seven executive - committee members of the Board of Governors of broadcasters headed by Dr. Andrew Stewart.

Also on the committee are the two other full-time board members, lawyer - journalist Pierre Dubuzet, newspaper man Carlyle Allison, and four of the present 11 part-time members—Baptist minister Dr. Emlyn Davies, Montreal lawyer Jacques Forsey, welfare worker Edward Gorman, and Vancouver lawyer Maurice Bourin.

Most contentious of the board's proposals would require 55-per-cent Canadian content in the weekly programming of each TV station, ban most types of morning programming and reserve two hours in the peak 8-to-11 p.m. viewing period for BBC-prescribed programs in which the 55-per-cent rule would apply.

The proposals stemmed from the 1958 Broadcasting Act under which the board is required to ensure "a varied and comprehensive broadcasting service of a high standard that is basically Canadian in content and character."

The Canadian Association of Broadcasters, representing 41 of Canada's privately - owned TV stations, said the 55-per-cent rule would defeat the purpose of the act.

De Gaulle Will Pay State Visit To U.K. in April

PARIS (Reuters) — Buckingham Palace announced today that President de Gaulle of France will pay a state visit to Britain April 5-8.

The palace announcement said: "The president and Mme. de Gaulle have accepted the invitation of the Queen to pay a state visit to the United Kingdom from April 5 to April 8, 1960."

The last state visit to Britain by a French president was in 1950 when President and Mme. Vincent Auriol were guests of the late King George VI.

In April, 1957, the Queen and Prince Philip were guests of President Rene Coty in Paris.

De Gaulle last saw the Queen in London during the war when he was received by King George VI and Queen Elizabeth.

The visit will follow close on the heels of the state visits of Premier - Khrushchev, who arrives in France March 15. De Gaulle has said he would like Khrushchev to stay two weeks.

The visit to London would thus follow a perfect opportunity for de Gaulle and Prime Minister Macmillan to exchange information about the contacts with the Soviet leader.

It will be the second state visit by de Gaulle since he became president of France. Earlier this year he made a state visit to Italy.

Today's announcement came while Britain's Foreign Secretary Selwyn Lloyd was in Paris. Lloyd has the mission of bringing a warmer tone to British-French relationships.

Soviet Protests Radio Station

LONDON (AP) Russia told the Allies today that if West Germany is allowed to build a radio station in West Berlin it will order negotiations on the city's future.

The Soviet government, in a protest note, charged that the existing station in Berlin is unlawful and was designed to "subversive and espionage activity and hostile propaganda."

Professor Stirs Debate by Claim Racially Matched Blood Is Safer

NEW YORK (AP)—Controversy is crackling in Columbia University scientific circles over a suggestion that blood transfusions be made on a racially classified basis.

"It has aroused great interest," said a spokesman for the Columbia Presbyterian Medical Center.

The stir arose over the views of Dr. John Scudder, 71, who last week at a meeting in Chicago, suggested that blood transfusions generally would be safer if donor and patient are of the same race.

"It would work wrong sometimes, logically, but it is scientifically correct," said Scudder, assistant professor of clinical surgery in Columbia's College of Physicians.

Dr. Howard Levene, professor of biometrics, commented: "The suggestion is valid. Errors in blood transfusions are undesirable, and they happen frequently. Any theory only within a race, is simply not worthwhile."

Presbyterian Hospital, affiliated with Columbia, sought to calm the waters in a statement Wednesday night saying it matches blood only on the basis of "medical compatibility." It added regarding Scudder:

"His views, of course, command deliberate, earnest consideration."

He maintained that blood variations are fewer within members of the same race than between groups. The concept or definition of "sensitization" are less if a racially safe blood type is used.

A "sensitized" person is one who, because of antibodies set up by one transfusion, may have serious or fatal reactions if the same blood is given again.

Dr. Philip Levine, Brooklyn, Jewish member of Columbia's medical faculty and director of Ortho of Mount Sinai Hospital's blood bank, said there was "no data, to support" Dr. Scudder's theory.

Dr. Levine said both sides of the question say that there is no such thing as uniformity distinctive by race, white or Asiatic blood, but that various properties do occur more frequently in certain racial groups than others.

Dr. Levine said, blood is much like a person's fingerprints. No two people—unless they are identical twins—have blood exactly alike. Yet tendencies for certain characteristics show up in racial groups.

Dr. A. B. Shoonisay and Dr. Aaron Himelstein, both members of the Columbia medical staff, joined with Scudder in the belief that racially matched blood would cut the average — many-fold for closer matches.

Three Children Drown as Auto Rolls Into River

BRACEBRIDGE, Ont. (CP) — Three young girls were drowned today when a car driven by their mother plunged off the main street of this Muskoka town and into the Muskoka River.

Dead are Beverley, 11, Jancie, 7, and Judy, 5, daughters of Mr. and Mrs. Elwood Johnson of Bracebridge.

Mrs. Johnson was driving the children to school when she apparently lost control of the car on a snow-covered hill. The car rolled down a 30-foot embankment and into 20 feet of water.

Police said Mrs. Johnson's husband, a hydro worker, was driving past at the time in a hydro vehicle and saw the accident.

MOTHER SWIMS TO SHORE

Mr. Johnson leaped into the river and managed to hold to Judy free of the submerged car. Mrs. Johnson swam to shore.

The other children were trapped in the car for about seven minutes until it was hauled ashore by some workers who had run to the scene. Both girls were dead.

Judy and Mrs. Johnson were taken to Bracebridge Memorial Hospital but the little girl was pronounced dead on arrival. The mother is suffering severe shock.

COMING EVENTS

GIRLS' HOCKEY GAME TONIGHT at 8 p.m. Girls' Hockey Game between Belleville and Trenton. Admission 25c. 8IS-12T

BAZAAR AND CRUISE MISSIONARY Society, Bethesda Church, Thurlow Road, Thursday, November 12, 2.30 p.m. Home Made Food, Home Cooking, Fancy Work, Novelties. Everyone welcome. 8IS-12

BAZAAR AND SALE OF WORK MARY Knight Unit, Saturday, November 14, 2.30 p.m. Trinity Church Hall. Home Cooking, Novelties, Fancy Work, Prince Charles Books and Miscellaneous. 8IS-12

LITTLE WOMEN PRESENTED BY Belleville Little Theatre, Dec. 7, 8, 9, 10, 11, 12, 14, 15, 8 o'clock. Belleville Collegiate Auditorium. Reserved student fifty-cents. Ed Thomas. 8IS-12T

BAZAAR SALE SATURDAY, November 14, 2.30 p.m. Ladies' Auxiliary Legion Hall, Pinnacle Street. Admission 25c. 8IS-12

QUINTETA REBEKAH BAZAAR Wednesday, November 18, 2.30 to 5.30 in the Odd Fellows Hall, Bridge St. 8IS-12

ST. MARGARET'S EVENING GUILD Christmas Tea and Bazaar, Saturday, November 21, 2.30 p.m. Parish Hall. 8s-2-20

RUMMAGE SALE FRIDAY, NOVEMBER 13th, 1 p.m., Belleville Rebekah Lodge Hall, Pinnacle Street. 8IS-12

BOYS' EVENING KNIGHTS OF Columbus Club Room, 209 Front Street, Thursday, 8 p.m. Special prizes. Fun for all. Admission 25c. Everyone welcome. 8IS-12

SOCIAL EVENING EVERY FRIday, Orange Hall, Church Street, 8 p.m. Public invited. Euchre and pool. Admission 25c. Door prizes. 8IS-12tf

SILENT SOCIAL EVENING EVERY Friday, Orange Hall, 8 p.m. Extra big prizes on crowd-all nights. Admission 25c. Public invited. 8IS-12tf

DO YOU ENJOY SINGING HYMNS? Come and join in the Hymn Festival at Bethel, Friday, November 13th, 8 p.m. on Thursday, November 12th. 8IS-12

EUCHRE AND DANCE, READ Hall, Friday, November 13th. Dancing 9 p.m. Admission $1.00. 8IS-12

SALE OF BLINDCRAFT PRODUCTS at Bethesda Church, Thurlow Road, 13 and 14, at Ireland's Auditorium, 15 and 16. Afternoons and evenings. Baskets, brushes and wickers, mats, brooms, etc. 8IS-12

EUCHRE AND DANCE, FRIDAY, November 13th, under the auspices of Ameliasburg Women's Institute. Public Art Durian of Toronto and soloist John McDonald, Toronto. Admission $1.25. 8IS-12

TURKEY SUPPER AT SALEM Church, Thurlow, Friday, November 13th, 5.30 to 7.30 p.m. Adults $1.25, children 6-12 50c. Children under 6c. 8IS-12

EUCHRE AND DANCE, FRIDAY, November 13th, Wallbridge Memorial Hall, Admission 75c. Ladies' lunch. 8IS-12

HYMN FESTIVAL BRIDGE STREET United Church, Thursday, November 12th, 8 p.m. Speech of the Bay of Quinte Choirs and Congregational singing. Choirs' particulars. Come enjoy a cool night. Offering the Building Fund. 8(4-6-1-8-7

Private Practice Of City Auditor Not Affected

Cancellation by the Ontario government of the municipal auditorship of Donald D. Lewers, Belleville city auditor, does not affect his private practice. That has been learned since the announcement made Tuesday by the Legal Affairs Minister W. K. Warrender. The Canadian Press story of the Belleville cancellation did not state Mr. Lewers' licence to practise privately was not affected.

Mr. Lewers' municipal auditor's licence was revoked by the government following the handing down of Judge A. R. Willmott's report of the judicial inquiry into Belleville's financial affairs.

Mr. Lewers has many private auditing accounts in the Belleville area and besides acting for Belleville was municipal auditor for the county of Hastings, the townships of Sidney and Thurlow, the city of Corwall, the town of Perth and other municipalities.

2 oz. fl. bottle 1.49
Penetrates deep into aching tissues. No Rubbing.
Also available in Rapid Action Ointment.
Rexall drug store
McKEOWN'S DRUG STORE
We Deliver
271 Front St. — WO 8-4771

LAYAWAY NOW
for Merry Christmas GIVING
WALKER HARDWARE CO. LTD.
"Quality at Fair Prices"
563-39 Front St. WO 8-3588

WAMPOLE
PHOSPHO-PLEX

Full Selection of Cosmetics by
• YARDLEY
• SHULTON
• CHANEL
NOTE PAPER CAMERAS etc.
Lots of Free Parking
LITTLE'S PHARMACY
Free Delivery WO 8-4933
Your Neighborhood Store

"The Grocery Shop" View to
REST TIRED NERVES
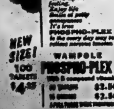

NEW SIZE! 100 PHOSPHO-PLEX
$4.45

SEEN — DRUGS
Free Delivery WO 8-4551

Obituaries

WILLIAM GEORGE BRUCE
Corbyville

In failing health for some time, Mr. William George Bruce, of Corbyville, died at the Belleville General Hospital on Wednesday. He was in his 74th year.

Son of the late Mr. and Mrs. William Bruce, he was born at Seeton, Ont., and had lived in the Acton area most of his life, moving to Corbyville four years ago. He had worked as a stationary engineer at the Acton Tannery for 35 years and retired in 1954. He was a member of the Anglican Church.

He is survived by his wife, the former Elizabeth Penfield, one son Loyd and Nelson, both of Toronto, and one daughter, Mrs. George (Ruth) Bell of Belleville.

He is conserving is a sister, Mrs. Sarah Taylor of Barrie. There are two grandchildren.

Rev. Canon John R. Bush Funeral Home; the funeral announcement appears elsewhere in this edition.

JOHN E. O'DONNELL
Stirling

John E. O'Donnell of Stirling died at Belleville General Hospital on Thursday, November 12th, following an illness, in his 64th year. Born in Madoc son of the late Daniel O'Donnell and Mary Ann Goodwin, he lived in Stirling for the past 37 years, previously residing at Copper Cliff, Ontario. He was a retired employee of the International Nickel Company of Canada.

Predeceased in 1899 by his first wife, Katherine McAnally, he is survived by his second wife, the former Mary Ann McGrath. Mr. O'Donnell was a member of St. James the Minor Church, a member of the Holy Name Society, chief of the Fifth Division Court of Hastings County, and the secretary of the Stirling Fall Fair for a number of years.

He is survived by two daughters, Miss Alice of Stirling, and Mrs. A. (Ruth) Gerrard (Lucrecia) of Ridgewood, N.J., one daughter predeceasing him, and a son, John Roland of Daytona Beach, Fla. He was the last of his family.

Resting at the Duffin Funeral Home, Stirling, from 10.00 a.m. Friday. Funeral arrangements appear elsewhere in this edition.

Body Recovered

SMITHS FALLS (CP) The body of Michael McCabe, 20, who drowned Tuesday night along with his father, William J. Mc, the Rideau River Wednesday.

The father's body was found Tuesday night in the car, after it was pulled out of the river.

CHRISTMAS SHOPPING?
WHY NOT DO IT NOW??
Full Selection of Cosmetics by
• YARDLEY
• SHULTON
• CHANEL
NOTE PAPER CAMERAS etc.
Lots of Free Parking
LITTLE'S PHARMACY
Free Delivery WO 8-4933
Your Neighborhood Store

'Lines of Life' a Weekly Column By Dr. S.E. Rosenberg Starts Today

Starting today, The Ontario Intelligencer is featuring a weekly column (page 3) written by Dr. Stuart E. Rosenberg, Rabbi of Beth Israel Congregation, Toronto, the largest Jewish congregation in Canada and one of the largest and most active Jewish congregations in North America. At his Synagogue Christians of all denominations are a regular attendance at the Sabbath Services, in addition to the members of his own community.

His latest book, "The Road To Confidence" is published by Copp-Clark Publishing Co., Toronto. He is the author of a weekly column, Lines on Life, which appears in a number of newspapers in the United States and Canada including The Ontario Intelligencer.

He was ordained Rabbi at the Jewish Theological Seminary of America, in 1945 and holds the Doctor of Philosophy degree from Columbia University. He has also received his Master of Arts from Columbia University and the Master of Hebrew Literature from the Jewish Theological Seminary of America.

Dr. Rosenberg is the Rabbinic Cabinet of the Jewish

(Photo by Don Hunt)
DR. STUART ROSENBERG

Theological Seminary of America. He also serves as a member of the Board of Overseers of the Seminary.

In the Toronto community, he is a member of the Executive of the Red Cross, a Chaplain of the Variety Club. He is married to the former Hadassah Agast, and is the father of three daughters.

Measure Yourself by Finest Moment, Legionnaires Told At Remembrance Banquet

"You measure yourself by your finest moment," said the Reverend John L. Duncan, Chaplain of the Canadian Legion, Branch 99, members at their annual Remembrance Day banquet Saturday evening. The former chaplain of the Manitoba Regiment told the 200 and his listeners to think back to that time in battle when, beside a comrade, they undoubtedly dedicated their life to the ideals for which their comrade had died.

That was a moment of glory, out of the brief focus of the meaning and the chaos of war we realized the glory of his nation and what he was fighting for, suggested the rector of All Saints Church in Oshawa.

Those among the liberation forces remember the eager homage paid them by the people in the Netherlands towns and villages they passed through. Some would remember the concentration camps they passed through where many people were on starvation diets, seen some wounded enemy troops who had been unable to go into the front lines. When they saw such things as this they knew that the war was necessary to eliminate a serious threat to man's existence along democratic lines, said the University of Western Ontario graduate.

"We wouldn't trade our experiences of World War I or World War II for anything. These provide a focus of memories of the glory of our country," stated Mr. Duncan. A capacity crowd of veterans agreed.

The guest speaker was introduced by Canon A. S. McConnell, who recalled several amusing incidents during the war during the course of his introduction. Rev. Duncan preceded his speech with a few humorous remarks in turn which were greatly enjoyed by his audience which appreciated a slight diversion.

SPEAKER THANKED

Roy Madden gave a very sincere expression of thanks to Mr. Duncan for his message and paid tribute to the "courageous men —sincere men, who upheld the dignity of their profession, but recognized the frailties of the human," who made up the Chaplain Corps. "The padre was the true friend of the soldier," concluded Mr. Madden.

EXPANSION PLANNED

The banquet was under the capable direction of William Bailey, a past president of Branch 99 and a past zone commander of the Canadian Legion, and the evening's program went along quite smoothly. George Olsen, president of Branch No. 99, extended greetings to all comrades and guests present, and spoke of the expansion which is planned for the coming year.

A highlight of the program was the presentation of the Legion's gilt chain badge, the mark for Meritorious Service, to Everett Liddle in recognition of his 25 years of lengthy service to the Canadian Legion's operations. Zone Commander Dr. D. C. McVicker made the presentation and George Olsen, president of the branch and delivered a telegram to Mr. Liddle from his old friend, Mr. Liddle also proposed the toast to the Ladies.

The Last Post and Reveille were sounded by Armand Dufour.

A special rendition of "My Buddy" was given by pianist Jimmy Conrad, who also led the singing, and the stirring rendition of "Let Me Call You Sweetheart" as the members expressed their appreciation of the very excellent turkey dinner put on by the Ladies' Auxiliary.

Present at the head table were Major J. Black of the Hastings and Prince Edward Regiment; Flight Lieutenant L. C. Pringle of RCAF, No. 3 Repair Depot; Lyon Gerald R. Hyde, who expressed the greetings of the Belleville Corps; A. S. McConnell, Dr. D. C. McVicker, Zone Commander; George Olsen, president of Branch 99; William Bailey, master of ceremonies; Bram Humphreys, chairman of the branch, and the guest speaker.

Memorial Plaque For Sergeants Is Dedicated

The memory of deceased members of the sergeants' mess of the Hastings and Prince Edward Regiment was given perpetual honor at a simple but impressive ceremony Wednesday afternoon.

A handsome plaque bearing the inscription, "Hastings and Prince Edward Regiment Sergeants' Mess. For Members Deceased. Lest We Forget", was unveiled and dedicated.

Two veterans of the mess George Lancaster and Tom Gill acted as the guard of honor.

The plaque was unveiled by its donor Sergeant S. A. Scott, whose wife helped in the design and manufacture.

Former regimental padre Canon, the Rev. A. S. McConnell, MBE officiated at the dedication ceremony.

"To the Glory of God and in loving memory of those deceased I dedicate this plaque" he said. "May it ever be a reminder of their and extended greetings to all comrades and guests present, and spoke of the expansion which is planned for the coming year.

BAZAAR PRIZE WINNERS
At the Recent Holy Rosary Bazaar Prize Winners Were As Follows:
1st. PRIZE 25.00 — MR. FORD DORAN
2nd. PRIZE 15.00 — MRS. M. AMODEO
3rd. PRIZE 10.00 — MRS. J. FOLEY
Door Prizes — Mrs. F. Gariepy, Mrs. G. O'Brien, Mrs. F. Doyle; Pillow Cases, Mrs. L. Bean; Groceries, Mrs. G. O'Brien.

FLOOR SANDING AND FINISHING
GLEN ELLIOT
126 DUFFERIN AVE. WO 8-3603

Booster Club Members

Mr. D. Phelps, F. K. Tom, Mr. R. Philp, Miss MacDonald, Mrs. G. C. MacDonald, Johnny Baker, Rose Ashbacher, Jack Bird, Mrs. Greenwell, Mr. Mattiner, Jack Ireland, L. Haley, H. Cunningham, Ron Keel, Mrs. C. Brown, Mr. Leo Hay, Mike M. Thurgood, Mr. R. Terry, Mrs. Terry, Jim Christos, Eva Wood, S. H. Millard, Henry Drawy, Billy Dunning, A. Hall, Mrs. Pinder, A. Whitney, L. Haroux, J. A. Scriven, A. Smilby, Tom Helm, Keri Mowers, Jack Sharpe, Mr. and Mrs. J. Hay, Jay Miller, Lyle Twiddy, L. Perry, B. Arnett, Sam Peoples, Fred Barlow, R. Bine, Iner McCormick, Mike Lucas, Helen Marsh, Margaret Fitzpatrick, Mr. E. R. Lewis, Mrs. Lewis, Junior Barclay, Mr. Johnson, Lee Griffin, Mrs. Griffin, Betty Orrill, Joe Malcolm, Jim Malcolm, Mr. and Mrs. Sack, Gary Alexander, Mr. D. Way, Mrs. D. Way, Mr. K. Loughlin, Mrs. V. Verbyla, Mr. Ben Bardon, Mr. Wright, Mr. Al Cooper, Mr. Bump, Mr. V. Bump, Mr. Nichlesen, Mr. Fred Jeffery, Mr. A. Finkle, Claude Wiltse, Irving R. Rose, Mr. Booth, Geo. Rutledge, Mr. Cooper, Art Mitchell, Mr. E. Lewis, Mr. Bernard Lagace, Thos. Plante, Margaret Johnson, Mrs. Preston, Jack Hart, D. R. Burr, M. and M. Pize Foods, L. Mason, Freda Stevens, Shiela Bailey, Miss Yoespenko, Earl Allin, Eileen Allin, Bruce Hamill, Mrs. Tzouroulis, Mike Constantine, Ted H. Christopherlis, M. MacDonald, Geo. H. Carver.

Three Killed In Head-on Crash at Barrie

BARRIE (CP) — Three people were killed and two injured Wednesday in a head-on crash between a car and a pickup truck on Highway 90 near Angus, 14 miles west of Barrie.

Dead are two soldiers stationed at Camp Borden, passengers in the car, and truck driver Kenneth Bumstead, 22, of Waverly, Ont.

Two passengers in the truck, Ken Bumstead, 23 - year - old brother of the dead man, and Mary Verploegh, 65, also of Waverly, were reported in satisfactory condition i hospital here.

Police said the accident occurred on a curved section of the road. The truck had just left Camp Borden where the men were employed in construction of a new camp. The soldiers were returning to the camp from Barrie.

Camp Borden officials have not released the names of the dead soldiers.

Money Needed To Make Parade Real Success

Santa Claus and his big parade will be in Belleville on Saturday morning, December 5th.

That is the day when every young kiddie in the city and district, along with others not so young, will be waiting for St. Nicholas and all his story book associates in their annual parade through downtown Belleville.

But before the big day there are hours, days and weeks of work and preparation to make the parade a success. And one of the most necessary ingredients is going into a good parade is money.

That is why the Belleville Fire Department and the Santa Claus Parade Committee are staging a tag day this weekend. Taggers will be out in force Saturday and Monday, the 13 and 14, accepting contributions which will go towards making this year's Santa parade the best in the history of Belleville.

And there is every prospect of it being just that. Already ten floats have promised for the parade while it is expected there will be at least 30 floats to add to the parade.

The parade will push off from No. 3 Firehall on Moira Street at 11 a.m. and will proceed over the Upper Bridge, down Front Street to Dundas, then north on Pinnacle to Station Street back to the firehall over the Upper Bridge.

George Rutledge, treasurer of the Santa Claus parade committee urged the co-operation of citizens by contributing generously as possible towards the success of the parade.

Anyone who will not be downtown to see the parade can still help toward giving the kiddies a pre-Christmas thrill by sending along their donation to Mr. Rutledge at 20 Highland Ave.

JAZZ LOVERS

OSHAWA, Ont. (CP)—Students of the three Oshawa high schools have formed a Jazz Club, which will enable its members both to play and dance to the music.

CARR'S CARRY-ALL
PARCEL DELIVERY AND LIGHT MOVING
ALSO
• Commercial and Domestic Refrigeration and Appliance Service and Repair.
• Minor Electric Motor Repairs Belleville and District.
PHONE WO 2-6578 ANYTIME

White's Meat Market
MARKET SQUARE DIAL WO 8-7833
CHOICE YOUNG STEER BEEF
ROUND STEAK or ROAST lb. 79c
ROLLED PRIME RIB ROAST lb. 79c
FRESH-KILLED PORK
Shoulder Roast lb. 35c
HOCKS lb. 17c
SIDE PORK (Sliced) lb. 45c
SMOKED SIDE BACON by the piece lb. 45c
RINDLESS SIDE BACON Sliced lb. 49c
SLICED PORK LIVER lb. 19c
TULIP, GEM or GOLDEN DEW MARGARINE 4 lbs. 99c
COUNTRY STYLE SAUSAGE 4 lbs. $1.00
FISH
COD FILLETS lb. 35c
SMOKED FILLETS lb. 52c
SALMON STEAKS lb. 65c
FRESH KILLED FOWL lb. 29c
PORK NECK BONES 3 lbs. 25c
OPEN FRIDAY 'TIL 9 P.M.

BIRTHS

GOYER — Mr. and Mrs. Gerry Goyer, Smith, Wednesday, November 11th, 1959, a son at a private ward, Trenton Memorial Hospital, November 10th, 1959. A sister for Jeffrey.

DEATHS

(CHANCE IN NOTICE)
ROYLE — Annie Pearl. — At Belleville General Hospital on Wednesday, November 11th, 1959, Annie Pearl, beloved wife of John D. Royle, 23 Forin St., in her 70th year.
Resting at the Thomas C. Thompson Funeral Home, Belleville, from where the funeral will leave on Saturday, November 14th, at 2.30 p.m. Rev. Everett Smith officiating.
Interment Belleville Cemetery.
81M-2

BRUCE, William George. — At the Belleville General Hospital on Wednesday, November 11th, 1959, William George Bruce, late of Corbyville, in his 74th year.
Resting at the John R. Bush Funeral Home, Service in the chapel on Friday, November 13th at 1.30 p.m. Rev. L. Arthur Page officiating.
Interment Belleville Cemetery.

GOODCHILD — At Belleville General Hospital, on Thursday, November 12th, 1959, John D. Goodchild of Stirling, beloved husband of Mary Ann McGrath, in his 64th year.
Resting at the Duffin Funeral Home, Stirling, from 10.00 a.m. Friday, November 13th, and there to be received on Friday at 2.30 p.m. Funeral service in St. James the Minor Church at 3.00 p.m. Interment St. James' the Minor Cemetery.

MOORE, Irvine Lorin. — Suddenly at his home, 54 Farm Street, on Tuesday, November 10th, 1959, Irvine Lorin Moore, beloved husband of Mrs. Ethel Moore, in his 58th year.
Resting at the Thomas C. Thompson Funeral Home, 19 Everett Street to St. Andrew's Presbyterian Church on Friday, November 13th, for service at 2.00 p.m. Rev. Everett Smith officiating.
Interment Belleville Cemetery.
81M-2

ARABS PROPOSE PIPELINE

BEIRUT, Lebanon (Reuters) — Nations of the Arab League have proposed a joint Arab-owned oil pipeline and improved financial terms for countries granting oil concessions, it was reported to the Lebanese government Wednesday.

PINKSTON & LUSCOMBE
AMBULANCE AND FUNERAL SERVICE
DIAL WO 8-5735
69 Victoria Ave at Church Street

IN MEMORIAM

SCRIVEN. — In loving memory of a dear husband and brother-in-law Harold Scriven, who passed away three years ago today, November 12th, 1956.
Always a smile, forward as a rose, Always a hand when one was down, Always thoughtful and kind, Wonderful memories he left behind.
Sadly missed by wife Ethel, brother Jim, sister-in-law Mary, nephew Harold, sister Lou Carey, Bangor and Toronto.

SCRIVEN. — In loving memory of our dear dad, Harold Scriven, who passed away November 12th, 1956.
Time flies, but memory lingers on, The days will never fade or dim, And while we live we will remember, Those happy days we had with him.
Sadly missed by Ken, Jean and Barbara.

ARMITAGE. — In loving memory of a beloved wife and mother, Mary Armitage, who passed away November 12th, 1952.
Sweet memories are all we have left, To cast our sad hearts upon,
The joys she shared on life's journey, The love she gave to one and all.
Her memory grows no dearer, No words can express our pain,
We never will stop loving, Or cease to miss her name.
Is heard by memory's ear,
For she was a loving daughter, and kindly Mother dear.
Inserted by son and lovingly remembered by daughter-in-law Albert William Armitage and family.

HAWLEY. — In loving memory of a dear father and grandfather, Frederick Hawley, who passed away November 12th, 1957, and Nov. 27th, 1958.
He's not forgotten
In our hearts your memory lingers,
Sweetly tender, fond and true,
There is not a day, dear father,
That we do not think of you.
Sadly remembered by son Bert and family.

"A CAR A DAY" SPECIAL
Watch this speed-track day for Tredeau's outstanding Used Car Buy. Friday's Special
'57 MORRIS
OXFORD 4-DOOR SEDAN
Radio, turn signals, heater.
$1395.
Tredeau MOTORS LIMITED
"The Used Car Shopping Centre"
21-25 Station St. — WO 8-5767
Night WO 8-2707
Fairfax Road — WO 8-2767
Night: WO 8-2707

NEW! VITAMINS IN CANDY FORM especially for children!

9 VITAMINS including A, C, D and B12 in Candy with DELICIOUS WILD CHERRY FLAVOUR!
Vita-Pops ... the new, modern way to get all the vitamins you need. Each delicious Vita-Pop contains 9 vitamins, including A, C, D and B12 in Candy Form. Vita-Pops are pleasant to take ... and good for your children!
3 WEEK SUPPLY / $2.50
Vita-Pops "with vitamins they're tops"
ERNEST E. WAMPOLE & COMPANY LTD.
PERTH, ONTARIO
DOLAN
THE DRUGGIST
WO 2-3696 Free Motor Delivery

TORONTO STOCKS

TORONTO (CP) — The stock market showed no definite trend today in sluggish morning trading.

The 11 a.m. volume of 676,000 shares was lighter than Wednesday's 878,000 at the same time.

Anglo Newfoundland Development featured the industrial list today, adding 2¼ points to 67½ before slipping back to 3¼ on a volume of nearly 18,000 shares by 11 a.m. Dominion Stores, trading ex-dividend, was off 1¼ points at 53¾. Senior uranians were higher with Consolidated Denison up ¼ to 11 and Gunnar ahead at 11½. Preston East Dome, ahead 25 cents shortly after the opening, slipped back to 86.05, a 10-cent gain.

The market edged higher Wednesday in slow, uninteresting trade. All sections managed to plod ahead but most changes were small.

Brokers said the lack of interest was partly because of the bank holiday in observance of Remembrance Day.

The final volume was 1,887,980 shares compared with Tuesday's 2,597,000.

Steels and a few industrials gained, banks had some selected strength but floods were weak. Labatt Inc. had a four-point advance to 130 on a 38-share volume.

Steel Co. of Canada led the most active issues, adding 1¼ at 96½.

Preston East Dome featured lower-priced mines with a 25-cent jump to 86.15 in light trading. Uraniums continued to recover some of Monday's losses but Gunnar backed the trend, dipping ¼ to ½.

In western oils most price changes were by 12 cents or less. Index gainers: Industrials 38 to 517.66; golds .58 to 87.80; base metals .56 to 109.73; western oils .41 to 102.25.

STOCK QUOTATIONS

(Stock Quotations furnished by Barclay & Crawford)

Members Toronto Stock Exchange
Belleville Office — Dial WO 8-5581
(John D. Ryan, Branch Manager)

INDUSTRIALS

Abitibi 38	Central Delrio 530
Alberta Distilleries 290	Conwest Exp. 390
Algoma 120	Coulee 31
Aluminum 29 7-8	Devon Palmer 83
Atlas Steel 26 1-2	Dome Mines 19
Bell Telephone 41	East Malartic 120
Brazilian Trac. 490	East Sullivan 158
British American Oil 33	E. L. Bay 57
B.C. Forest Prod. 12 3-8	Fayeday 67
Canada Cement 31 7-8	Fifteenbridgeon 27
Canadian Breweries 33 1-4	Frobisher 102
Canadian Oil 22 1-2	Geco 17¼
Can. Pacific Railway 34 1-2	Hargraves 4
Cockshutt Plow 15 5-8	Gunnar Gold 10¾
Cons. M. & S. 19 3-4	Hollinger 23¾
Cons. Paper 32 3-4	Hudson Bay M. & S. 53
Corby's A 18 1-2	Home Oils 12¾
Dominion Foundries 49 1-4	Lake Dufault 78
Dominion Steel 15 1-8	Laredo 31
Dominion Stores 54 3-4	Provo Gas 250
Dominion Tar 16 1-8	Matthias 128
Ford A 170	Midcon 47
General Dynamics 42 3-4	Mentor 13
General Motors 48 1-2	Milliton Lake 100
Great Lakes Paper 37 1-2	Nesbitt Labine 17
Imperial Oil 36 1-2	Norspan 35
Industrial Acceptance 37 1-8	Northern Canada 115
International Nickel 54 1-2	Nipissing 141
International Paper 126 1-2	Noranda 47 1-2
Internat. Petroleum 30	Normetal 350
Interprov. Pipe Line 57	Norpax 13
Massey Harris 12 1-8	Okalta 31
Texaco 54	Opemiska 810
A. V. Roe 7 1-4	Pacific Pet. 11 5-8
Powell River 16 5-8	Preston E. D. 810
Seagrams 32	Prospect Airways 90
Simpsons Ltd. 32 1-4	Quebec Copper 18
Steel of Canada 85 3-4	Quemont 10 5-8
Traders Finance 33 5-8	Rockwin 24 1-8
Trans. Mt. Ppl. 11 1-8	Sherritt Gordon 250
Walkers 37 7-8	Silver Miller 33
	Sleep Rock 12 1-8
	Stanleigh 39
	Sylvanite 101
	Teck Hughes 183
	Triad 350
	United Asbestos 490
	United Oils 178
	Ventures 22 1-2
	Wate Amulet 690
	Lakeshore 440

MINES AND OILS

Area 80
Algom Uran. 14¼
Bicroft 62
Brouian Reef 44
Canmet 54
Chimo 53
Con. Denison 11¼
Cons. Halliwell 66

W.A. Van Tassel New President Bowling Club

Although financially the bowling season was not as good as previous years the Belleville Bowling Club is in a sound condition and looking forward to another summer on the green. The annual meeting of the club was held on Wednesday evening at the Recreation Centre, Pinnacle Street, and William A. VanTassel, chairman of the operation Committee's report, former chairman of the Public School Board, was the unanimous choice of the members for the position of president.

Percy Graham, who has been the efficient president for the past two years, stepped down from office and thanked the members for the co-operation that had been given and, although out of office, was not giving up his interest in the club. The new president, in accepting the honors, asked that he be given the same support in the year ahead. Other officers elected were honorary presidents, Cliff Argue, J. W. "Dewey" Davison and R. J. Wray, past president, Percy Graham; vice-president, Gordon Watkin; secretary, Mrs. Tuck Breckenridge, Wally Lavergne; greens chairman, Austin Wat kin; chairman of publicity, Claude D. Tice, and executive, Ernie Jones, Gordon Watkin, Lorne Reesor, Orlo Smith, W. A. Vandervoort, Gerald B. Ryan, Ken Wetherup, Wright; auditors, Ken Ashley and Douglas Rowe.

In recognition of many years a member of the club and his sustained interest, although unable to bowl, J. W. "Dewey" Davison was made an honorary life member of the club, and this announcement was greeted with genuine applause. Mr. Davison was for many years an excellent bowler and enjoyed the esteem of bowlers throughout the district. Orlo Smith and Wally Lavergne were presented with their trophies in winning the club's doubles championship, while Thomas Reese, W. Lancaster and Wilfred Wright were given trophies for the trebles title.

The greens chairman, Austin Watkin, lavished praise on the greenskeeper, Charles Andrews, stating that the greens were put to bed in the best shape in their history and with a good winter should be in excellent condition in the spring. Reports were given on the finances of the club and on the several tournaments that were held during the summer.

DRIVE FOR MEMBERS

A concerted effort will be made before the opening of bowling season to gain a greater membership as this phase of the club is at the lowest number in years. Each member of the club was requested to try and obtain one new member for next season. It was also decided to hold more social functions within the club during the playing season and social evenings during the winter to keep the members together and informed on what is happening in the club. Gerald B. Ryde, as general chairman of the Curbin Gold Cup gave his report and showed that although the attendance had fallen a little, it was still the best tournament in the district and efforts should be made to bring it back to a high standard.

The playdowns for Provincial honors will be run on a different system next year, the meeting was told by Gordon Watkin, who attended the Provincial Lawn Bowling Association annual meeting in Toronto. Before the meeting broke up Bruce Miller and Gordon Watkin received the thanks of the club for winning the doubles title for the Dominion and hoped they would be back to defend their laurels. The new executive will meet in the near future to lay plans for next year and elect a chairman for the Corbin Gold Cup tournament.

WRITER JAILED

ANKARA, Turkey (AP) — A special press court Wednesday sentenced two Turkish journalists to 3½ months imprisonment on charges of offending the Shah of Iran. Sentenced to pay a fine of 583 ($64.77) each were publisher-editor Kurtul Altug of the government - opposed news magazine Akis and writer Dogan Avcioglu.

Trenton News

Gary Moore, 11, son of Sgt. and Mrs. J. C. Moore, 8 Comox Ave., Middleton Park, recently received a special gift award from the Trenton District Commander in recognition of his accomplishment in qualifying for all thirteen badges available to Cub Scouts. Gary has been a member of the First Trenton Air Force Group under Cub Mistress Mrs. Peggy Graham, who is looking on. Gary has now "gone up" to Scouts. (National Defence Photo).

'Lack of Moral Fibre' Seen Dangerous 'Enemy Within'

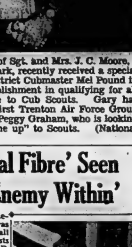

REV. DAVID H. K. STILES

TRENTON — The annual Remembrance Day banquet was held in the Trenton Legion last evening. Head table guests included: Mr. Lee Grills, M.P. for Hastings South; Senator W. A. Fraser; W/C F. V. Craig, representing the commanding officer of RCAF Station Trenton; G/C Williams; G/C W. A. Spruston, commanding officer of the Royal Canadian Air Canadore F. S. Carpenter, commanding officer of Air Transport Command, Trenton and Mr. Borden Young, representing the Royal Canadian Naval Cadets.

The guests were introduced and welcomed by W. T. Lawson, president of Trenton Branch No. 110 of the Canadian Legion.

Second vice-president Comrade C. Livingstone proposed a toast 'to the Ladies' Auxiliary, which had catered for the banquet. Comrade Lawson, first president of the Auxiliary, replied to the toast.

Mayor Ross Burtt of Trenton, extended a cordial welcome to the many guests. The toast to the armed forces was given by Ken Connaghty and Ted Donaldson, and A/C Carpenter responded.

F/L C. W. Bryce proposed the toast to "Our Fallen Comrades" and called for the observance of two minutes of silence in their memory.

The Last Post and Reveille were sounded by Robert Le Pare, RCAF, and Comrade John Silver, MBE, repeated the "Lines of Remembrance."

RECTOR IS SPEAKER

The guest speaker for the evening, the Reverend David H. K. Stiles, rector of the combined Anglican parishes of Brighton and Colborne, was introduced by the immediate past president of the branch, Comrade John C. Farrell.

Mr. Stiles commenced his address by informing his audience that they were not like what he was about to say. In reference to Armistice Day," he said that "armistice" meant a "short truce" and stated that the literal meaning had been carried out by events of history following the First World War.

On "Remembrance Day," as Mr. Stiles put it, "we bow in gratitude, Mr. Stiles said we remember the sacrifices made in the past in times of war, the sacrifice of lives, broken homes, ruined lives and heartbreak."

The speaker went on to say that while many of the men present might be called upon again to fight for their country, they should be presently engaged in a constant battle against "the enemy from within," which he named bluntly as a "lack of moral fibre". This condition, he asserted, was prevalent amongst Canadians because Canada has the second highest standard of living in the world, which encourages a life of ease and luxury.

The speaker alleged that this love of ease prompted persons to petition governments to cope with situations in their personal lives instead of living where truth and integrity should be the by-words, but uttering "white lies" and practising evasions.

He particularly cited cases of evasions of income tax and other shady business practices.

"We must go on a moral diet," Mr. Stiles said, "Sacrifice is still the only cure for decay. The real test lies before us. If this lack of moral fibre gains the upper hand in Canada, all hell will break loose."

President Ross Grier, 1st vice-president of the Trenton branch, thanked the speaker for his address.

ADENAUER TO VISIT

BONN (Reuters) — Chancellor Konrad Adenauer has accepted an invitation to visit Spain, it was disclosed Wednesday in a communique issued at the conclusion of a two-day visit by Spanish Foreign Minister Fernando Maria Castiella.

Here is shown the Remembrance Day parade at Trenton yesterday, led by members of Branch No. 110 of the Canadian Legion.

Sqdn. Ldr. E. D. Stuart Delivers Address At Remembrance Day Service at Cenotaph

TRENTON—Hundreds of Trenton citizens gathered yesterday in the downtown area to witness the annual Remembrance Day Parade and solemn memorial service at the cenotaph. The viewing officer was A-C-F. S. Carpenter, AFC, CD officer in command at Air Transport Command, RCAF, Trenton. The Parade Marshal was Albert Cassidy.

Leading off the parade was a delegations of legionnaires from Trenton Branch 110, Canadian Legion, followed by a delegations from RCAF Station, Trenton and the Royal Canadian Naval Cadets.

F/L Rev. C. W. Bryce, Protestant Chaplain at No. 6 Repair Depot, conducted the memorial service at the cenotaph. W. T. Lawson, president of Trenton Legion branch, welcomed the assembled citizens who had come to do honor to the dead of three wars.

"Mr. Airforce", John Silver, MBE, listened to impressive "Lines of Commemoration".

Squadron Leader E. D. Stuart, CD Staff Officer of Protestant Religious Administration at Air Transport Command Headquarters, Trenton, addressed the large crowd of veterans, active members of the armed forces and private citizens. S-L Stuart reminded his listeners that many of them had joined Commonwealth during the war years that the sacrifices and sufferings of the war victims would not be in vain. He said that, with the advent of peace, many had entered their constabilities to become dull and had forgotten the high price paid for peace and prosperity. They had not continually counted to honor the war dead or to promote peace, but rather had been caught up in circumstances beyond their control. He advised each individual to assume a definite role towards his responsibility in the world situation and face the challenge of our time with the same courage of those they had come to honor.

"Their task is done", the speaker stated, "Ours is to protect the country and privileges they died to protect".

At the conclusion of the service, wreaths were placed by Mayor Ross Burtt on behalf of the town of Trenton, Mrs. M. E. Frauts, a Silver Star Mother, on behalf of the provincial government, W. T. Lawson and J. Lawson, presidents of the Trenton Legion and the Ladies' Auxiliary of the Trenton branch.

Much of Montana Buried in Snow

HELENA, Mont. (AP)—Mounting drifts of snow buried much of Montana and paralyzed transportation today as an immense Canadian blizzard horse on eastward winds rushed across the plains states.

Fifteen inches of snow—a record—buried this city of 18,000 persons. One foot of snow smothered Billings and Great Falls. Temperatures plunged to the zero mark.

One death was reported from the new assault. Six persons now have died within a week in Montana storms.

ONTARIO BUSINESS COLLEGE

IN RESPECTFUL REMEMBRANCE OF MR. I. L. MOORE, THE COLLEGE WILL BE CLOSED ON FRIDAY AFTERNOON, NOVEMBER 13th.

R. NIGHTINGALE
Principal

City Solicitor Will Resign Unless Confidence Voted

City Solicitor R. A. Pringle will ask for a vote of confidence from city council at its committee meeting next Monday evening and failing to receive it will not continue in that office.

This is indicated in a letter from Mr. Pringle addressed to Mayor Gerald B. Hyde and Council which was received at city hall today.

"Unless I have the confidence of two thirds of the members of council I will not remain as the city solicitor for five minutes", the letter read.

The action of the city solicitor in asking for a vote of confidence from council follows a motion for his dismissal which was presented at council last Monday evening. Suspension of the rules to allow discussion of the motion was refused by council, but alderman Dr. James Forrester, who presented the motion later gave notice of motion stating he would bring it in at the next council meeting.

In his letter to the mayor and council, Mr. Pringle says "It is fundamental that in the relationship between solicitor and client the client must have confidence in his solicitor or retain another solicitor and this applies to the relationship between a city solicitor and a municipal council as well".

ASKS CERTAIN ACTION

Mr. Pringle's letter goes on to say that unless he has the confidence of two-thirds of the members of council he would not consider his city solicitor and was therefore asking that council take the action which he suggested.

He asked that the following resolution be submitted to council at the committee meeting of Monday November 17th and said that the resolution could be voted upon without debate or discussion "as surely by this time all members of council have definite views."

The resolution which Mr. Pringle asked to be put before council is: "resolved that the resignation of the city solicitor be accepted forthwith".

Mr. Pringle concluded his letter by listing a number of court actions in which the city is currently involved and stating his desire to relinquish the city file to city solicitor be accepted by council.

Will Open 401 By-pass Friday At Brockville

Another Eastern Ontario link in 401 Highway which ultimately will stretch from east to west across the province will be officially opened in the Brockville area on Friday.

The new 19-mile stretch of four lane highway will by-pass the city of Brockville and extends from five and a half miles west of that city to the town of Prescott.

Official opening ceremonies will be held at the Grenville-Leeds county line two and a half miles east of the North Augusta interchange and the same distance east of Brockville.

Heading up the ceremonies to commence at three o'clock will be Highways Minister Honorable Fred M. Cass.

Especially For You

Select your own personalized and monogrammed Christmas cards from our large display.

A good selection of boxed and counter cards for early mailing.

The JAMES TEXTS Limited
OFFICE & SCHOOL SUPPLIES
183-185 Front St. Dial WO 8-4775
Est. 1910

B&C
Our comments on shares of
CANADIAN COPPER COMPANIES
In relation to the resumption of steel operation in the U.S.
will be mailed on request
BARCLAY & CRAWFORD
BUSINESS ESTABLISHED 1908
Members of the Toronto Stock Exchange
The Investment Dealers' Association of Canada
159 FRONT ST. BELLEVILLE PHONE: WO. 8-5581
John D. Ryan, Manager Georgia H. Pentley, Asst. Manager

Obituary

MRS. LAVINA ALLORE

The funeral of Mrs. Lavina Allore was held from the Funeral Residence of George F. O'Brien to St. Michael's Church this Thursday morning. The church was filled with intimate friends from all walks of life and immediate relatives, while the floral and spiritual offerings testified in a small measure to the esteem in which the deceased was held.

Solemn High Mass was celebrated by the Rev. Peter Murphy, who also said the committal service at St. Michael's cemetery. Very Rev. C. E. Baker was deacon and the Rev. J. J. Murphy was sub deacon in the celebration. High Mass was presented in the sanctuary were Rev. Michael Simon OFM and Rev. Robert Furey, Paul Mercier and Edward Buckley assisted in the singing of the Mass.

The honorary bearers, all members of the Hotel Association of Ontario were Jack and Ben Yanover, Alex Ingram, James Jenkins, George Hagel and Barney Parsons. The active bearers were grandsons of the deceased Dr. Robert Allore, Douglas and Robert Green, John Munroe and John Mansell and Donald Newland.

CJBQ RADIO APPOINTMENTS

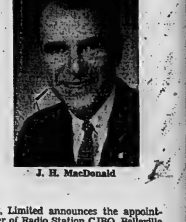

Frank C. Murray

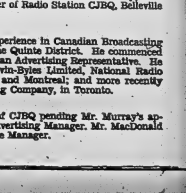

J. H. MacDonald

The Quinte Broadcasting Company, Limited announces the appointment of Frank C. Murray as Manager of Radio Station CJBQ, Belleville and Trenton.

Mr. Murray, who has had a wide experience in Canadian Broadcasting and Advertising, is well known in the Quinte District. He commenced his radio career at CJBQ in 1947, as an Advertising Representative. He has since been associated with Stovin-Byles Limited, National Radio Station Representatives in Toronto and Montreal; and more recently with the MacLean Hunter Publishing Company, in Toronto.

J. H. MacDonald, Acting Manager of CJBQ pending Mr. Murray's appointment, resumes his duties as Advertising Manager. Mr. MacDonald has also been named Assistant to the Manager.

THE ONTARIO INTELLIGENCER
Ontario Intelligencer 1841 — Intelligencer 1897
THE ONTARIO INTELLIGENCER LIMITED
Published Daily except Sunday
By mail or by carrier, $3.00 per year; 8 months, $2.00; 4 months $1.00; 1 month 35 cents.
Member of The Canadian Daily Newspapers Association and the Audit Bureau of Circulations.

Shocking!

Ambrose E. Stevens is shocked—and that makes two of us.

What shocks Mr. Stevens, though, is not the same thing that shocks us.

Mr. Stevens is shocked because Arthur S. Flemming, U.S. Secretary of Health, Education and Welfare, told a press conference that part of the 1958 and 1959 cranberry crops in the States of Washington and Oregon have been contaminated by a weed killer which can produce cancer in rats.

What's wrong with being shocked about that? This is, indeed, a shocking state of affairs, you say?

Oh, no, no, you don't understand us. Mr. Stevens, who is the vice-president of the National Cranberry Association, is not shocked because some cranberries are contaminated by a cancer-inducing chemical, but because the U.S. Government has made public the fact that such contamination exists. Bad for business, you know.

We have considerable sympathy for the plight of Mr. Stevens, the firm he represents and the growers from whom it purchases cranberries. All of them may suffer heavy financial losses.

Unfortunately, this sympathy on our part does not appear to be matched by any sympathy on the part of Mr. Stevens, and on the part of a number of other cranberry growers and crop experts, for the unfortunate consumers who may contract cancer by eating contaminated berries.

We said "may" contract cancer; there is no suggestion by U.S. authorities that what happened to rats fed doses of the weed killer over a two-year period will inevitably happen to a human being eating a little contaminated cranberry sauce with his Thanksgiving or Christmas turkey.

But Mr. Stevens, and others with similar interests, would have appeared in better light had they been more worried about the possibility of some customer losing his life through ignoring the warning, than about the probability that their bank accounts will be hurt by most customers heeding it.

The Rights of the Child

The United Nations Committee on Social, Humanitarian and Cultural Affairs recently adopted a draft declaration on the rights of the child.

This declaration, of course, is designed to protect the children of backward nations? Well — not entirely.

The declaration states that physically and mentally handicapped children shall be given special treatment, education and care. If this is being done here, why is it necessary for those interested in retarded children to seek donations to establish schools for them?

The declaration also says that the child must be protected from practices which may foster racial, religious and all other forms of discrimination. Is the child so protected in Little Rock?

The child, like the man, does not live by bread alone and the UN draft declaration of the child's rights evidently recognizes this fact.

Those City Crests

Judge Arthur R. Willmott's reference to Belleville's crest, "Magnum est vectigal parsimonia," and the city council's scant attention to it, reminds us of another occasion on which a city council did give attention to a city motto, with less serious, but still newsworthy, results.

Owen Sound's city crest shows a girl seated under a tree and bears the words "Arbor virgo fuit." One night a new crest, handsomely carved, appeared on the wall of the council chamber. Council members sat around admiring it. Our translation, (probably even freer that Judge Willmott's "Rich is the reward of thrift" for Belleville's motto), is "Hewn from the virgin forest."

"Arbor virgo fuit," murmured one member. "My Latin is pretty rusty. What does that mean?"

Quick as a flash the youngest, and most handsome, member replied "Phooey on virgins sitting under trees."

JUST FOLKS

(Copyright 1958, Edgar A. Guest)

IF YOU AND I

By EDGAR A. GUEST

If you would smile a little more,
And I would higher be,
If you would stop to think before
You speak or frown you see,
If I would show more patience, too,
With all with whom I'm hurled,
Then I would help, and so would you
To make a better world.

If you would cheer your neighbor more
And I'd encourage mine,
If you would linger at his door
To say his work is fine,
And I would stop to help him when
His life in frowns are curled,
Both you and I'd be helping men
To make a better world.

If you would speak more kind of all
And I would show more love,
If you would heed the sinful call
And I look up above,
And find our souls unselfish way,
And I both on, and heedless fall
The kind words I could say,
While you and I refuse to smile
And keep our gay flags furled,
Somehow still grumble all the while
That it's a gloomy world.

Bigness Rhodesians' Idol

By Clyde Sawyer in the London Telegram

In his town the white people dictated the policy of the country's politics.

To-day on speakers' corner, the Rhodesian farmers have evolved a new idol—Bigness.

They favorite legends always concern bigness.

Bigness it is "chinese" of cadaver; for instance, they say, the Portuguese have a man-of-war twice as big as the largest warship in their navy. Or Britain and spent seven years building a battleship that was unsinkable till and two years years drydocked it was found to be too large. South Africa by water.

"Something it is just blessed in comfortable," the owner of Copperbelt, "the same every other country." Bigness is the only way to make a profit. Bigness is a beer-drinking contest. Some years ago in Bulawayo a huge elephant was set, the owner always won. It fits into the pattern of Rhodesia. The Federal Prime Minister, Sir Roy Welensky, is a big man with a big girth and was once the country's heavyweight boxing champion.

Bigness is an account on "bigness" colors the Rhodesian attitude to the Negro. As they seem so far away from the rest of the world, few of the questions from outside who show a critical interest in their treatment of Africans are included members of parliament.

Their dearest political wish is to become an independent dominion. Britain's part, they say, is 50 per cent of each year's income—and they are British, each one of them. Britain's part is to keep quiet and not worry.

Bigness is a state of mind. Bigness is a way of life.

Bigness is a threat.

Strictly Personal

'No Man' As Flattering As 'Yes-Man'

BY SYDNEY J. HARRIS

Those who always play flattery eventually find that the most dangerous thing in the world can be the refusal to take a chance.

Everybody is authority wants flattery from his subordinates, and the occasional executive who proudly brags a "no-man" at his side to show that he does not want yes-men around, is as flattered by the attention as others are flattered by a yes-man's assent.

The hardest lesson for a gifted person to learn is how to avoid giving flattery to the mediocre brothers wrote of a colleague that he could not flatter, that he possess enough tact to make people forgive him for being intelligent.

It takes much more character to be a critic of ideas than to be busy doing nothing of consequence; this is why most men who are critical of what they read from the routine of their business.

A relentless analysis of motives is fatal to a good relationship between two people. Most couples talk a great deal to each other about their motives, but they rarely further apart, not closer together, for they are substituting discussion for direct experience.

We suspect only those faults in others which we are capable of committing ourselves — which is why the virtuous are so naive and the wicked are so cynical. It is, for instance, utterly impossible to convince a man that chastity is not at heart likewise a belief.

Some people are so addicted to looking on the dark side that, if compelled to look on the bright, they would complain that the light involved their eyes.

Most parents are hypocritical when they insist that they want a school that "develops a child's children educated" what they want is a school that will make their children successful and popular; in our society, the truly educated are rarely accidentally successful and rarely popular.

Anyone who contemplates going to court with a "sure case" should keep in mind Samuel Johnson's brave warning: "In law, nothing is certain but the expense."

To know how to wait without anxiety is the one characteristic that seems to be the real adult from the child is grownup clothes and, using this standard, many adults are not very numerous in the world.

New Bottles On the Tide

Providence Bulletin

Hunting bottles drifting with the tides onto New England's beaches used to be a fun not so long ago. Keys then could make a day at the beach more exciting, anticipating that each bottle contained a pirate map of buried gold, or at least a treasure BOB that might lead to find treasure of a damsel in distress at sea.

It did not matter that messages were rarely found in the bottles, for old floet ashore usually were bottled by sailors with time on their games. Shades of Robert Louis Stevenson's "Treasure Island" still shine in the eyes of those on the surface scarcity of really interesting finds has caused some agitation.

Today, however, imagination almost pales beside the reality of the nuclear present, and bottled bobbing in the waves very well contain genuine treasure.

Indeed, some 2,000 bottles with messages recently were set afloat in the Atlantic and Pacific survey ship Hydrographer from Boston to the eastern tip of Long Island.

Although the notes inside are addressed to scientists interested in nature, they concern the serious business of disposing of atomic wastes, and should be treated seriously by those finding them.

The Atomic Energy Commission other New England coastal communities were upset by the government's decision to select spots off their shores as sites for dumping radioactive wastes from active wards.

The plan was withdrawn in the face of mounting protests, and many took issue with the government's contention that ocean currents made off shore atomic waste disposal foolproof against radiation pollution of beaches and fishing grounds.

Now, the National Academy of Science and the National Research Council apparently is seeking by means of the 2,000 bottles to double check charts on coastal currents, to ascertain what ocean grounds would offer safest dumping.

Thus, each survey bottle contains a request that finders inland beaches has important implications f r the people and should be treated carefully to be sure a genuine government agency.

There is no excuse at all for doing so; the only tangible incentive is an answer informing the finder where the bottle was started. But the recovered bottles will help in determining ocean currents made off shore atomic waste disposal foolproof against radiation pollution of beaches and fishing grounds.

Now, the National Academy of Science and the National Research Council apparently is seeking by means of the 2,000 bottles to double check charts on

"I sure have been wanting septum."

LOOKING BACKWARDS

GLEANINGS FROM OUR FYLES OF BYGONE YEARS

20 YEARS AGO

November 12, 1938

The King in naval uniform, and Queen Consort, Queen in dark blue, inspected a mobile canteen in the quadrangle of Buckingham Palace today. The green-painted canteen was driven by members of the Women's Voluntary Service. The Duvenger Marchioness of Reading, is head of the Women's Voluntary Service, and Her Majesty heard of the work being performed with the canteens.

An anonymous gift amounting to $5,000 reached the Canadian Red Cross Society the day from an American citizen, through a prominent Canadian living in Ottawa. The letter accompanying the donation read: "Realizing that present stress on the Canadian Red Cross Society is the real aid I would like to be of help in a small way, so please accept the enclosed cheque and devote it to the welfare of your fellow citizens now serving in the armed services of your country."

The committee named by the Canadian Red Cross Society in charge of the national campaign for war funds is, in effect, a directory of our most prominent citizens. Honorary chairman is Hon. Sir Howard Ferguson, the character of this committee should assure the public that the real aim of these millions of dollars should be reached. A study of the information contained in the display advertisements in our paper in The Ontario Intelligencer will convince Canadians generally that the Red Cross is undertaking in this new war the same splendid work that marked its activities in 1914-18. The cause is most worthy.

30 YEARS AGO

November 12, 1928

The Rev. Dr. Bell, the new minister of Bridge Street United Church, and the members of his family, were given a most hearty welcome at a reception held in the large assembly room at the Masonic Over 600 persons were present. The chair was occupied by Judge Dickson.

Mrs. J. H. Martin and young son of Carroll, Idaho, spent the weekend with Mr. and Mrs. J. M. Tufts, Cedar St.

Mr. T. J. Donnelly spent the weekend with friends in Ottawa.

At a meeting of Quinte

elected: First Principal, W. A. Walbe; Immediate Past Principal, W. M. Baker; Second Principal, J. A. McIntosh; Third Principal, Fred Chapman; Scribe W. Ernie Smith; Scribe E. W. L. Cole; treasurer, J. W. Elmore; principal Sojourner, A. E. Parliament; guide, H. Hardy and Harry McKay; janitor, Charles Bailey.

40 YEARS AGO

November 13, 1918

Dr. A. B. Dandeno, inspector of Agricultural Education, inspected the classes at the high school here yesterday.

The city council will take up the housing project in a progressive manner. The cost of the scheme will run from $1,500 to $4,000. Six plans of houses will be secured.

Belleville market prices; butter, 63 cents to 68 cents per pound; eggs, 60 cents per dozen; chickens $1.25 to $1.50 per pair; geese, $1.20 to $1.75 each; potatoes, $2.80 per bag.

50 YEARS AGO

November 13, 1908

About 100 cords of wood were destroyed by fire at Leslie's Mills on the Consecon Road. The city fire department went to the fire but was unable to do anything as the fire had gained too great headway.

Messrs. J. V. Jenkins and Freeman Keichenen have purchased James Arthur's big tug Marmora and Bancroft.

Mr. J. C. Warrington, former cheese exporter here, has received a government appointment as Food Agent for the Straits Settlements.

Mrs. A. J. Hendborn left today for Peterborough where he will reside for a time.

The Bank of Montreal on South Front Street is ordered for sale or rent.

Good News About Moon

Oshawa Times

After studying pictures relayed to earth by Loon II, Soviet scientists tell us that the hidden side of the moon is "considerably more mountainous" than the side turned towards the earth". That is bad news for the unmarried but bit of news. It would have been aggravating beyond endurance if it had been found that the back side was much more interesting than the front. Or even if the world people would have been developing neurosis because they were forced to look at the moon's worse side.

Scientists all over the world hail the Soviet photographs as a remarkable scientific achievement. Perhaps they would be less pictures only confirmed their theories. Discovering a hidden landscape, but the relay of pictures of it back to earth was a triumph of science.

Now we're supposed to be all set for the next installment of planetary photography. But we'd

THE PACKSACK

By GREGORY CLARK

A scholar of my acquaintance was visiting a factory recently when he came upon a stamping machine that had to cut holes in metal rings. The holes were just the size of a ten cent piece, and into a bin fell thousands of these round cut discs. As he chucked into a salvage pot and threw them.

He acted permission and filled a packet with the curious things. Then he conducted one of those psychological experiments dear to the hearts of scholars.

Out in front of his house, for a block and a half that was visible from his parlor windows, he strewed here and there a total of the little discs. Not too many. One here, on the pavement, one there, on the edge of a lawn, one out in the gutter by the kerb.

Just enough to seize the attention of the passers by.

But he also got a dollar's worth of real estate. And about every fifth phoney, he dropped a genuine one from his packet.

Then he sat in his parlor window and watched his fellow man.

Six out of ten picked up the first one they saw, took a brief glance at its falsity, threw it away and walked on past the rest. Three out of ten picked up more than one. Some picked up three before being convinced that they were phoney.

The tenth man, a crafty individual if ever my friend saw one, picked up six before encountering a real dime; and thereupon, chuckling, stooped and picked up all, and not his dollar's worth.

TODAY'S TALK

By GEORGE MATTHEW ADAMS

SILENCE MEDICINE

Noise and nerves never get to be very good friends. Probably we would get on with people if we learned to understand each other. More likely because they are fundamentally very opposite in nature.

Noise is never so content as when nerves are frayed. Nerves are never so happy as when they are a hundred miles or so away from noise.

If about two-thirds of the "tranquilizing" pill factories would go out of business, this world would be a happier place for people to live in. There is too much noise about. The poor nerves get tired and shaky. Hence the call for pill.

Many times the greatest medicine in the world for "out-of-the-way" nerves is Silence Medicine.

Where you and noise are not together. Where you can say to yourself: "Well, at least here we are — out with the noise, and ground, and air, and birds, and — Silence."

How wonderful is Silence! How the odds and ends are gathered up — in Silent Land. How affairs get quickly straightened out — where noise is absent.

The greatest and most valuable medicine in the world is the Silence Medicine.

Why not prescribe it for yourself? Anyway, for a weekend!

To Your Good Health

By Joseph G. Molner, M.D.

FOOD-FREEZING — COLD DOESN'T KILL BACTERIA

Contrary to usual custom, I'm not going to start today's column with a letter. Instead, I'm going to start with a fact.

The topic is frozen foods and how to handle them. The particular letter I have in mind is a good one. It asks some technical questions. But it will be easier for me to answer them if we discuss food-freezing and its fundamentals first.

Food-freezing has become important to all of us whether or not we have freezers. The milk, cream, butter, fruits, juices, and the important-at we buy frozen cleaners, frozen vegetables, frozen fruits, frozen fish, frozen every-thing.

Freezing is a practical and effective way of preserving food. It saves money because you can buy larger quantities when the price is low — when foods are "in season" — otherwise in plentiful supply. While, nearer, leftovers can be saved and used later. In fact, it is a perfect practice of putting the rest of the pears in the icebox until tomorrow.

There are the benefits. The thing to guard against, Al, Dot's just as simple, but I wonder how many people have thought of this fact?

Freezing will preserve foods from the effects of ordinary warmth, moderate and bacterial growth, but freezing doesn't kill bacteria.

Food, frozen, can be no more pure and clean than it was when it was put into the freezer. Pollutated food into a freezer, and it will come out pollutated, and there are a few foods that should be used fresh, and should not be depended on after freezing. These I'll mention before we are through with the subject. But keep the basic fact in mind: Freezing is a useful thing. I approve of it, as do other doctors and scientists, and nutritionists. But freezing doesn't perform anything! It just keeps things!

If you take food which contains, let's say, cooties, and you put them it, the bacillus will be there when you unfreeze it.

Remember these things and you have the basic information to begin to build. The manufacturing firms long since have learned all this, of course. It's why companies freeze many products as soon after picking as possible.

Ideal temperature for storing frozen foods is zero. This will keep most foods for a year. Raising that temperature by 5 degrees (ordinary Fahrenheit temperature) may triple the loss in

Strength for The Day

DR. EARL L. DOUGLASS

MORE GOOD SCHOOLS

The quality of a nation can generally be judged by the quality of its schools. In the modern world, all progressive and powerful countries lay a tremendous emphasis on education. There is not a country in the entire world today which neglects the education of its citizens and holds a place of any importance in the council of nations.

One thinks of the influence which a little section of the English educational system, namely,

be much more impressed by a few pictures closer to hand and picture, for example, of the doctors who conquered cancer and the common cold; or of Archbishop Cox, Fawkes leading a Negro student by the hand into a Little Rock high school; or of the demolition of the last slum dwelling in Canada.

Many such pictures could be found. If we spent as much thought and money on the study of man as on the study of his environment.

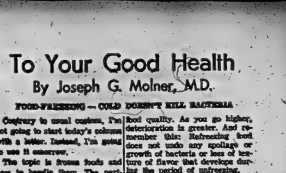

SCOTT'S SCRAP BOOK

By R. J. SCOTT

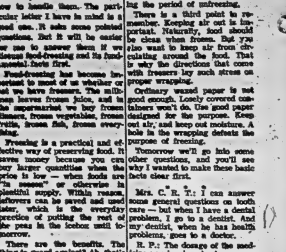

Canadian PLACE NAMES

BYNG, ONT.

Across the Grand River from Dunnville, Ont., a small "corners" formerly called Haldimand, but now called Byng. This did not derive from a former governor-general, nor from Admiral John Byng, Viscount Torrington, who was executed for cowardice in the face of the enemy, but was named for the Byng family in England.

Freedoms Enjoyed Should Never Be Taken for Granted Archdeacon Tells Veterans

We must never take for granted the freedoms we enjoy as Canadians an Anglican clergyman told members of the Army, Navy and Air Force Veterans here last night. It was the annual Remembrance Day banquet.

Archdeacon J. B. Creeggan was guest speaker at the annual Remembrance Day "get together" of Unit 201, held in the Army, Navy and Air Force Hall.

Remember those who fought and gave their lives so we could enjoy the freedoms of speech, religion and choice which we as Canadians, cherish.

"We should keep it free," said the Archdeacon.

"Gratitude can be an inspiration for a life of selfless service. Let us resolve ourselves to preserve this freedom."

Indicating the recent Khrushchev visit to the Valley States and the resulting loss of friction in the cold war, the speaker said there are glimmers of hope for the world.

Either side can make war, he claimed, but neither side can make peace without the help of the other side.

"No one," he pointed out, "wants the responsibility of the holocaust which would result if there was another war. Let us hope the (East-West) conference bring about peace."

ALL HAVE RESPONSIBILITY

"Each of us has a responsibility to work for peace and duty for this peace."

The clergyman warned against adopting a false national pride resulting in complacency.

"This is a time to remember with gratitude; and resolve in our hearts to keep the freedoms which we in this country cherish so much."

Archdeacon Creeggan was introduced by K. Edgecombe and thanked by Earl Stork. The Women's Auxiliary of Unit 201 prepared and served the excellent turkey dinner enjoyed by capacity crowd, which jammed the hall.

The toast to the forces was given by J. H. Wills, and replied to by Lt. G. Lee, of the Hasty Feet.

RE DOESN'T HAVE TO SEE TO HEAR —As Ceylon's Sir Claude Corea, left, emphasizes his speech with a clenched fist, Canada's Wallace B. Nesbitt closes his eyes, folds his arms and leans back during Political Committee debate at United Nations. Debate was over the British-Italian resolution asking France to join in any arrangements for general suspension of nuclear tests. (AP Wirephoto)

Four of Nine World Titles Divided Between Ont., U.K.

TORONTO (CP)—British and Ontario exhibitors shared honors Wednesday as Royal Winter Fair officials announced winners of four of the nine world championships in grain, seed and crop competitions.

Britain won the rye and barley championships and Ontario farmers took the soybeans and forage crop seeds championships. Remaining titles, including the world wheat championship are to be announced today. The fair officially opens Friday and presidents to world champions will be made Tuesday.

Brooks (Mistley) Limited, of Mistley, Essex, England won the rye championship for the second successive year with an entry of Brooks selected giant. The reserve rye went to Harry Gosselin of Demorestville, Ont., who won the title in 1958.

DELAMERE CHAMP

Variety Early barley, submitted by Lady Delamere of Newmarket, Suffolk, England, took the barley title out of Canada for the first time since the fair started in 1922.

Harosay entry from William R. Beattie of Staples, 30 miles east of Windsor, won the soybeans championship and Lt.-Col. G. C. Reeves of Bath, 15 miles west of Kingston, took the forage crop seeds title with an entry of Viking bromless trefoil variety.

Reserve champion in the soybean division is Jack McKillop of Dutton. Ont. L. Dixon of Mono Road, Ont., was reserve champion of the forage crop seeds.

OTHER ONTARIO WINNERS

Mr. Beattie and Col. Reeves were the only world champions from Ontario, but Ontario farmers scored high in other divisions which do not carry world titles.

Stasiapp Brothers of Mitchell won the field championship in the six-rowed barley section, with E. Fread, of the same area, a close behind as reserve champion.

Myles A. McMillan of Talbotth was recent grand champion in the grain, registered, combined.

Forrester H. Grant of Picton, was grand champion in sweet corn.

Robert F. Allan of Brucefield, is the holder grand champion; Harry Gordine, Demorestville, reserve.

George Neubauer, Hespeler, won the peat grand championship.

Ontario cleaned up in the tobacco classes. Herman Aldina of Port Burwell, was first in the tobacco - lugs - class and second in tobacco-cutter. John Maldo of Simcoe was second in the lugs class, first in the cutter section.

Tudis Tallemaar and Nick Nikoyales, both of Delhi, were first and second in leaf tobacco.

POULTRY RESULTS

In poultry judging, also announced Wednesday, Cold Springs Farm of Thamesford won three first prizes for the best box of six young turkeys, a box of six roaster chickens and a box of six fowl.

The Community Farms of Simcoe Brethren, Bright, Ont., took first the lean shend.

Dies of Exposure

MT. ELGIN (CP) — An Indian inmate at the Ontario Hospital in Woodstock was found dead in a wooded area near here, Wednesday.

Peter Robert, 58-born, settled-lies say disappeared Frequently from the hospital, he believed to have died from exposure. He had been dead at least three weeks, police said.

"BAPE" IN RED

DALLAS, Tex. (AP) — Mrs. Marie Hunter, 28, was lying "rare" in bed Wednesday night when a car smashed into the apartment house where she lives, causing a wall to cave in on her. She was taken to hospital with a serious head injury. The driver suffered face cuts and was arrested for investigation of drunk driving.

prizes for the best single goose and pair of four geese.

Other results included:

Six ducks, J. J. Gibson and Son, Port Perry, four hens up to 11 pounds, W. F. Kolbe, Port Dover.

OFFICIAL CEREMONIES

The fair will be officially opened Friday by the Duke of Northumberland, Canada's Irish Regiment will provide a guard of honor at the official ceremony.

A feature of the 1959 show is the RCMP's exhibition ride, a new addition to the musical performance, which has riders clearing an x-shaped hurdle in teams of four, each team just missing

Victoria Ave. Baptist Church M.C. Sponsors First Missionary Fair

The recent first and most successful Missionary Fair was held at Victoria Avenue Baptist Church, sponsored by the Missionary committee of the church under the chairmanship of Mr. R. L. Orr.

Materials of many kinds, supplemented by curios loaned by the Canadian Baptist Mission Board were on display depicting Baptist work in its three foreign mission fields.

Fairway Avenue Sunday School's display represented Baptist work in Bolivia. Among the many items of interest was a model of the Southern Cross Radio Station at La Paz.

The Vota Vita Mission Circle's cleverly arranged display represented the products of Angola, the homes, the missionaries and many other interesting features.

The Women's Mission Circle and the Dorcas Association united their efforts in showing Baptist work in India. The Rev. and Mrs. Eric Quirk, who served many years there were present in Indian costume and attracted interested crowds as they told of experiences connected with the many souvenirs they had brought home with them from India.

A layette for New Canadian work and a typical food parcel and white cross work for India were on display.

CHALLENGING ADDRESS

Mrs. Orville Daniel who had served as a Missionary nurse in India for 18 years and who has a married daughter serving there now, gave a challenging address. While doors are gradually closing to many of the world's mission fields she mentioned that the doors of reading, witnessing and prayer will never close.

Two interesting colored films from Angola and India were much enjoyed.

Dr. S. H. Hillyer was the guest minister at both services on the Sunday. He is the general-secretary treasurer of the Canadian Baptist Mission Board and served a quarter of a century on the Bolivian Mission field. He told of 60 years of missionary endeavor in Bolivia and at the other service he presented a picture of the world situation and the Christian message for such a time as this.

Toys That Can Be Repaired Admission Price

Hey kids want to see a free show and at the same time do a less fortunate kiddy a good turn?

If so, you can have the opportunity on Saturday afternoon of this week when the McCarthy Theatre is running a special show for young people. The price of admission is a toy which can be repaired for distribution to the less fortunate kiddies at Christmas time.

The toys collected at the theatre will be turned over to members of the Belleville Fire Department where now until Yuletide these expert repairmen expect to be busy putting wheels on wagons and new paint on rusty mechanical toys.

Each year about this time of November, firemen begin their toy repair program, but for some reason the toys are not coming in this year the same as usual.

So city firemen are teaming up with Willard Fawcett, general manager at the McCarthy Theatre, who has come up with the idea of a toy as admission price for a special children's show starting Saturday afternoon at 12.30.

But kids, be sure and play the game. Mr. Fawcett stresses that only repairable toys will be accepted as the price of admission. So no junk, please. That would only bring embarrassment for all concerned.

CONGREGATION FELLED

DALLAS, Tex. (AP)—Twenty-eight persons collapsed as they started to leave Hillcrest Baptist Church Wednesday night, apparently felled by fumes from the heating system. Ambulances hurried them to three hospitals. Attendants said none was in serious condition.

Pike Replaces Watson as Coach

NEW YORK (AP) — Alf Pike today replaced Phil Watson as coach of New York Rangers of the National Hockey League.

The announcement was made by general manager Muzz Patrick, who said Watson will remain with the club as supervisor of its farm system.

Pike, a former Ranger player, is being brought in from Winnipeg of the Western Hockey League where he coached the last three years. Pike is expected to take over the Rangers Saturday, when he will sign a one-year contract.

TO UNDERGO OPERATON

Watson is in hospital and it is expected he will be operated on for an ulcer early next week. A one-time star centre for the Rangers, Watson became the team's coach in 1955, a the next three seasons he guided them into playoff position. Last year, however the club folded in the final two weeks and finished fifth.

CITIZENS OF BELLEVILLE

THE SANTA CLAUS PARADE WILL BE A SUCCESS AGAIN THIS YEAR IF YOU SUPPORT THE TAG DAY ON FRIDAY AND SATURDAY, NOVEMBER 13th, and 14th.

Sponsored by the Fire Department and the Santa Claus Parade Committee

TO THE CITIZENS OF THE CITY OF BELLEVILLE:

RE BELLEVILLE FINANCES

On May 9, 1959, certain disclosures were made regarding irregularities in the financial accounts and operations of the city. This naturally caused the city's taxpayers considerable concern, since they are among the largest taxpayers. The Manufacturers Section of the Chamber of Commerce wrote to Mayor Hyde on July 3, 1959 asking what action, if any, was being taken by the Corporate Body of the City of Belleville against all those who might be found guilty of an indictable offence resulting from the disclosure of evidence at the forthcoming Royal Commission Inquiry.

Because such action was not instituted by the Mayor and Council, the Manufacturers Section of the Chamber, as a matter of legal prudence, took action to issue writs against some of those who might be held responsible for the mismanagement of the taxpayer's money.

This action was taken well before the inquiry began, and before many of the true facts were known, for the protection and on behalf of all citizens, within the six months' limitation period of the Public Authorities Protection Act.

On Tuesday, November 3, a quarter page explaining this Section's position was published in The Ontario Intelligencer. A recommendation was made that the evidence available from the inquiry should be put by the City of Belleville, before a competent and completely independent lawyer having no affiliation politically or commercially in Belleville for the purpose of obtaining answers to the following questions:

1. In your opinion, are there persons or corporations, against whom judgment could be obtained by this city because of misapplication of its funds?
2. Who are such persons or corporations?

Following the publication of the report of His Honor Judge Willmott, a meeting of the Manufacturers Section of the Chamber of Commerce was convened on November 7, 1959. In the public interest, this section considers desirable the publication of the results of this meeting.

A resolution was passed to instruct our legal counsel, Malcolm Robb, QC, to discontinue further legal proceedings in connection with the writs issued against the Corporation of the City of Belleville, Mayor Hyde, and ten of the city aldermen, the Bank of Montreal, the auditor, Mr. J. D. Lewars, and Drury Denyes. The decision to discontinue this action was based on many factors. His Honor Judge Willmott comments in his report as follows:

> "However, in this instance, it is my considered view that under all the circumstances that had arisen with respect to the state of the City's finances, it was in the public interest to take the action which was taken by these plaintiffs at the time that it was taken. It may well be that the writs have served their purpose and that it is not necessary to pursue an action which might go to the Supreme Court of Canada."

Our legal counsel was advised, in writing, on November 9, 1959 to discontinue this action.

The decision to take action as recommended is now squarely up to the Mayor and Council.

The future is the responsibility of the voters at the polls on December 7, 1959.

E. H. Hall,
Chairman
On Behalf of the Manufacturers Section
of the Chamber of Commerce.

This Christmas... YOU CAN Barbeque Your Turkey ON A BRAND NEW MOFFAT

"THE VERY FINEST"

Model 30D45W

This beautiful Range is an exceptional value. 30" Fully automatic, Seven heat switches with pilot lights for hi-speed element. Glass lighted oven is clock controlled, pre-heats automatically. Picture window oven, and all the extras.

PLUS ADDED BARBEQUE IN OVEN

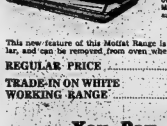

ROTISS-O-MAT
Barbecuing perfection - full circle cooking for more uniform results - one third faster than roasting. Self basting to seal in flavour and juices. Simple Rotiss operation using familiar oven thermostat settings. May be used with automatic clock.

This new feature of this Moffat Range is proving most popular, and can be removed from oven when desired.

REGULAR PRICE ..... $329.
TRADE-IN ON WHITE WORKING RANGE ..... 100.

You Pay $229.

OTHER MOFFAT RANGES ON DISPLAY AT

IRELAND'S
Furniture and Appliances
AT THE 4 CORNERS BELLEVILLE

½ PRICE ON 1847 ROGERS BROS.

"First Love"
SILVERPLATE
(48 Piece Set for 8)

REGULAR PRICE $90.
NOW.... $45.00

$10. Walnut Cabinet FREE!
WITH YOUR PURCHASE
FOR 2 DAYS ONLY!
(FRIDAY & SATURDAY)

STROUD'S
GIFT SHOP
288 FRONT ST. DIAL WO 8-7637

Best for Baby's Coughs
Specially formulated for babies! Breaks up phlegm—eases wheezing

SOCIAL and PERSONAL

Word has been received by Mrs. M. Wadsamaker, 280½ Front Street, that her brother, Mr. George Wrightmyer, of Trenton, passed away last night.

* * *

Mrs. Lottie Foster, 80 Emily street, is a patient in the Bellville General Hospital.

* * *

Q. Alexandra H-S Makes Presentation

At the regular November meeting of the Queen Alexandra Home and School Association, the eight objects of the Federation were reviewed.

The room count was won by Mrs. Calnan's morning class.

A report of the Home and School Council meeting of Belleville and district was given and it was announced that the next council meeting will be held on November 19 at Prince Charles School.

A skate and overshoe sale will be held at Queen Alexandra school later in November.

PROGRAMS DISCUSSED

There was a short discussion as to what types of programs were preferred for the future.

Mrs. Fisher, who has left the staff of the school was presented with a gift by the president, Dr. Williamson.

Mr. C. H. Hiuser, manager of the Unemployment Insurance Commission, presented two films entitled "It's a Crime" and "Winter Construction: It Can be Done." He urged all to do their share in any way to encourage winter employment.

Mrs. Williamson thanked the speakers on behalf of the association.

Trinity WMS Names 1960 Officers

MADOC — Trinity United Woman's Missionary Society held its November meeting at the home of Mrs. P. H. Naylor.

For the opening exercises the president, Mrs. A. Rogers, chose the hymn by Rodyard Kipling, "Lest We Forget," and Scripture with prayer.

An invitation was received from Hazenvale W.M.S. to visit them for their November meeting.

Mrs. E. Burnside, supply secretary, reported that a box valued at $40 had been sent to Overseas Relief, also a parcel had been sent to the pest house at Halifax.

Comments on the W.M.S. rally held at Cooper recently were given by Miss Holmes, Mrs. W. McCoy, Mrs. E. Moore and Mrs. Empey.

Mrs. F. Moore was in charge of the worship service, opening with a poem, "Strength For Duty," and reading the Bible story from John 10. She also gave a reading on "Remembrance," stressing that peace, joy, etc. is the way of God's plan. She closed with a poem, "Legend."

Mrs. R. C. Jackson was in charge of the program, presenting a skit, "There Was A Marriage," this taking place in Cana, of Galilee. Assisting her were Mrs. Ken Gordon, Mrs. O. B. Jackson, Mrs. John Storring and Mrs. R. C. Jackson.

The study book on "Africa" was introduced by Mrs. Jackson.

1960 OFFICERS

The nominating committee presented the list of officers for the new year as follows: hon. president, Mrs. Milley; president, Miss Holmes; vice-president, Mrs. Ken Gordon; recording secretary, Mrs. Charles Johnston; corresponding secretary, Mrs. Delbert Carman; treasurer, Mrs. P. H. Nayler; Christian stewardship secretary, Mrs. L. Bennett; C.G.I.T. affiliated group secretary, Mrs. Allen Pigden and Mrs. Milley; Explorers affiliated group secretary, Mrs. Alma Adams; Mission Band, Mrs. Boyle and Mrs. Scrutton; associate members secretary, Mrs. W. McCoy; Christian Citizenship, Mrs. Albert Empey; community friendship, Mrs. F. Fleming; literature, Mrs. K. Gordon; Missionary Monthly and World Friends, Mrs. R. Tanner; press, Mrs. Whytock; supply, Mrs. E. Burnside; finance committee, Mrs. Nayler and Mrs. Bennett; social committee, Mrs. R. C. Jackson and Miss J. Storring; nominating committee, Mrs. J. Garrison and Mrs. E Holland; auditors, Mrs. Gordon and Mrs. Jesse Reid; expense fund secretary, Mrs. D. Adams; pianist, Miss Alma Keene.

SHARE LABOR

Men and women in Bhutan, between India and Tibet, share equally in providing for the household, housewives working in the fields.

Mr. and Mrs. William James Savage are shown signing the register following their marriage in Bridge Street United Church, Belleville. The bride is the former Miss Barbara Joan Worley, daughter of Mrs. Harold Worley, of Belleville, and the late Mr. Worley. The bridegroom is the son of Mr. and Mrs. Arthur Savage, also of Belleville. (Photo by William E. Riley, Belleville.)

SAVAGE — WORLEY

Bridge Street United Church was the setting on Saturday, October 11 at 2.00 p.m. for a very pretty late autumn wedding when Barbara Joan Worley, of Belleville, daughter of Mrs. Harold Worley and the late Mr. Worley became the bride of William James Savage, also of Belleville, son of Mr. and Mrs. Arthur Savage, Belleville. The Rev. H. M. Davis, pastor of the church officiated before a lovely background of yellow and white chrysanthemums interspersed with fern.A white satin bows designated the guest pews.

Mr. S. Alex Gordon, church organist, rendered the wedding music and accompanied the soloist, Miss Reta Vincent, of Belleville, as she sang before the ceremony, "The Wedding Prayer," and "O Perfect Love" during the signing of the register.

Given in marriage by her twin brother, Mr. Robert Worley, of Belleville, the bride was charming in her waltz-length bridal gown of white peau de soie with fitted bodice, having a bateau neckline and three quarter length sleeves. She wore a crown style headdress encrusted with seed pearls and matching finger-tip veil of silk tulle illusion, tnd carried a cascade of red roses with single white rose knotted in the stream-ers. A single strand of cultured pearls and earrings gift of the bridegroom completed her ensemble.

The bride was attended by Miss Carolyn Worley, of Belleville, sister of the bride, as maid of honor, wearing an aqua silk organza gown, fashioned with fitted bodice, three-quarter-length sleeves and full back skirt. She wore an aqua chiffon crown headdress and matching veil and carried a nosegay of yellow mums mingled with white tulle.

Miss Rosemary Barriage, of Rossmore, was bridesmaid, gowned similarity to the maid of honor, in coral pink with matching headdress and veil, with nosegay bouquet of white and yellow mums.

Mr. Clarke Savage, Belleville, brother of the bridegroom, was groomsman, while Mr. William Hubbs and Mr. Robert Waite, both of Belleville ushered the guests.

Following the ceremony, a reception was held in the church parlors, where the guests were received by the bride's mother wearing royal blue brocaded satin with dusty rose accessories and corsage of pink Sweetheart roses. A mink stole completed her ensemble.

The bridegroom's mother assisted, gowned in brown with beige accessories with corsage of yellow Talisman roses.

The bride's table was daintily appointed with white damask, the three-tier wedding cake topped with a heart encrusted with the bride and bridegroom's names and misted about the base with white tulle and scattered 'mums.

Tall pink candles in tri-branched silver candelabra and the bridal bouquets completed a lovely setting.

For the wedding trip to Rochester and other western points, the bride chose a brown-toned suit accented with muskrat fur, aqua accessories and corsage of pink Sweetheart roses.

Guests attended from Montreal; Toronto; Downsview; Weston; Peterboro; Trenton; Picton and Marmora.

The bride's gifts to her attendants, costume jewellery; and the bridegroom's gifts to the groomsmen, matching tie pins and cuff links.

The bride, previous to her marriage, was entertained at miscellaneous showers, one at the home of Miss Rosemary Barriage, with Mrs. G. Barriage as co-hostess and one at the home of Mrs. Clayton Young, Farley Avenue, with Mrs. Everett Anderson as co-hostess. The bride was also entertained to dinner at Maple-Inn, Bloomfield by the office staff of International Hardware where she was presented with lovely gifts, the presentation was also held by the staff of Sklavs Groceteria.

Mr. and Mrs. Savage are residing at 28 Greenlaw Avenue, Belleville.

W.A. Sponsors Bazaar, Fine Supper

WELLINGTON — The Sunday School rooms of the United Church were decorated with baskets of colorful autumn 'mums for the recent annual W.A. bazaar and supper.

The various tables were arranged along one side of the room. As usual the aprons table was a picture with all its bright aprons — more than 100 to choose from. There were embroidered pillow cases, towels, tea cloths, runners, pillows and many other useful articles; also a table of novelties, for the children had lots of fun fishing at the fish pond.

The most popular table was the domestic table with its home made goodies, such as bread, rolls, pies, tarts, candy, cookies and cakes, as well as jars of jam and pickles. The ladies were well pleased with their sales.

The fancy goods and aprons not sold were available at the home of Mrs. Ben Bishop. More than 150 enjoyed the delicious supper the ladies had prepared, for which they received many compliments on its success, as this was the first time they had served a supper with their bazaar. It made a lot of planning for the committee but, nothing is left undone.

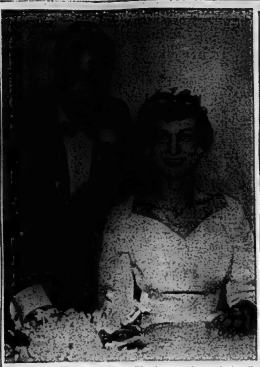

Mr. and Mrs. Robert James Bleecker are shown signing the register following their marriage in Albury United Church. The bride is the former Miss Carole Anne Boulter, Registered Nurse, daughter of Mr. and Mrs. Harold Boulter, of Carrying Place, R.R. 1. The bridegroom is the son of Mr. and Mrs. Harry Bleecker, of Frankford, R.R. 2, Ontario. (Photo by William E. Riley, Belleville.)

Seeing Paris and Europe As Secretary of Assoc.

MONTREAL (CP) — At 17, Sheila Lane of Montreal decided she would like to live in Paris. Now, at 22, she has achieved that ambition.

And, as a conference secretary for the International Air Transport Association, she is seeing much of the rest of Europe as well.

"You need to be able to mix because you're living in hotels and meeting all kinds of people," the slim blonde said in an interview here. "The company is international, so it means getting along with people of every nationality."

Sheila, visiting her family here after attending a four-week conference in Honolulu, has been living in Paris for 18 months. She has attended conferences in Brussels, Rome, Cannes, Cologne and Burgenstock, Switzerland, where she played "a terrible set of tennis" with movie actor Mel Ferrer.

BUSY SCHEDULE

Formerly with the Montreal branch of the IATA, she said her schedule during conferences is hectic. At large conferences the delegates stay at hotels where the United Nations setup with all delegates wearing earphones.

The secretaries work in shifts, each taking verbatim notes for one-hour periods. Spelled off by another secretary, they type back the notes immediately and prepare for their next shift.

"The delegates have confidence in the secretaries and expect them to report on time, write up good draft reports and work long the small hours if necessary without complaining," she said.

Sheila said that a large conference in Rome was televised because some top Italian officials attended the opening. When she saw the newscast later she was puzzled to discover at least half the show was devoted to her.

"I was told it's quite typically Italian," she said. "They adore blondes."

But, having realized her ambition, Sheila finds it has its drawbacks too.

"No matter how hectic it is, we all get after - conference blues when we see everyone going off to separate parts of the world," she said.

C.W.L. Plans Christmas Party

DESERONTO—On Monday evening the Catholic Women's League, held its November meeting at the home of Mrs. Mary Therrien, with a good attendance.

The president, Mrs. M. C. Dowling opened the meeting with prayer.

The treasurer, Mrs. J. Graham, gave her report, also the returns of the tea and bazaar which was most successful.

Plans are being made to have a Christmas party for the children of the parish.

Mrs. J. Graham offered her home for the December meeting.

After the meeting closed refreshments were served by the hostess.

CENTRAL
—RADIO—
TAXI
Always at Your Service
DIAL WO
2-5353

NESCAFE INSTANT COFFEE
100% PURE COFFEE
NEW BLEND 19

NESCAFE COFFEE SALE
NESCAFÉ LEADS AGAIN WITH NEW LOW PRICES ...BIG, BIG, SAVINGS!
Shop this week for Canada's best value in quality coffee...
and brighten your day with Nescafé!

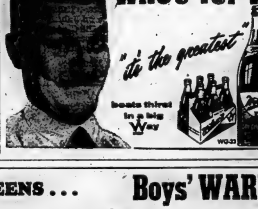

Money-Saving Values at BUCKLEY'S!

LEAN Breakfast BACON sliced lb. 49¢
COOKED HAM lb. 89¢
FRESH GROUND BEEF lb. 39¢
BONELESS POT ROAST lb. 39¢
PORK LIVER lb. 25¢
LEAN SIDE PORK lb. 45¢
STUFFED PORK SHOULDERS lb. 35¢
LEAN RIB STEW lb. 29¢
SMALL LINE PORK SAUSAGE lb. 39¢
White SUGAR 5-lb. bag 43¢
MIRACLE WHIP 32-oz. jar 69¢
WHEY BUTTER lb. 59¢
MARGARINE 2 lbs. 45¢
CRISCO lb. 39¢
KENNEL CLUB DOG FOOD 10 tins 95¢

BUCKLEY'S
— 3 DELIVERIES DAILY —
113 VICTORIA AVE. DIAL WO 2-6122

TOTS 'N TEENS . . .

Boys' WARM Jackets

Exciting special values! It's a warm, cosy, winter for the boys, and the family budget gets a break too, thanks to these outstanding buys in Jackets . . . handsome, rugged, weather resistant. Come in now for biggest best bargains.

DUFFLE COATS
A choice selection with pile lined zipper hoods. All wool quilted lining.
Sizes 4 to 7 — 10.95
Sizes 8, 10, 12 — 12.95

All Wool SUBURBAN DRESS JACKETS
Warm and comfortable with all wool quilted lining.
Sizes 4 to 7 ..... 10.95
Sizes 8 to 14 ..... 14.95

Tots 'n Teens
253 FRONT ST. BELLEVILLE DIAL WO 8-7089
36 DUNDAS WEST TRENTON DIAL EX 2-9500

Indian Woman Looking Forward to Real Winter

WINNIPEG (CP)—Mrs. Parbman Singh Chawla from Punjab, India, is one Winnipeg resident who is looking forward to the prairie winter.

The diminutive Mrs. Chawla recently arrived here with her husband, who has been appointed badminton professional at the Winnipeg Winter Club.

She told in an interview that friends had warned her before she left India about Canada's snowfall. Instead of discouraging her, the warnings instilled in her a desire to see and paint winter scenes.

"My particular hobby is painting landscapes," she said. "I hope to return to India with many Canadian canvases — particularly snow scenes."

Another ambition is to learn more about western music, to which she was introduced through short-wave radio broadcasts.

Mrs. Chawla, a graduate in education from the University of Punjab, also studied Indian music at the Bhatkhande School of Music. She plays the sitar, an Indian stringed instrument.

The couple celebrated their first wedding anniversary shortly after arriving here. They met on a badminton court in Bombay.

Mr. Chawla played on three Indian international teams and before coming here was ranked as one of the country's top players.

"Although I play often with my husband, I don't play very well," Mrs. Chawla smiled.

For the interview, she wore a sari of turquoise colored silk accented by red coloured thread, and a choker of white beads. On her feet were brightly - painted "mitts" — Indian leather shoes.

Most Indian women collect stamps as a hobby, she said.

"I have 60 silk and cotton saris," she said. But she plans to wear them only on special occasions because she has been advised that it would be too expensive to have the garments dry-cleaning since six yards of material—dry cleaned.

Mrs. Chawla's father is a writer. He encouraged her to come to Canada and "his great wish is for me to return with something new," she said.

She intends to keep a diary and perhaps will publish it on her return to her native land—probably in about two years' time, she said.

"Lines on Life"

By Dr. Stuart E. Rossberg

Most people think of Bible stories as tales intended for young children. As a result, few adults know the real significance of the Bible in spite of the fact that they can easily recount sweet recollections of childhood fantasies.

But the Bible is a library of books which requires serious study and deep scrutiny on the part of man who would be mature. Its stories are often expressed in what has been called "the forgotten language" — the wonderulary of symbol and ethical suggestion. Consider the tale of Noah and the Ark as an example. The average adult thinks of Noah and the Ark in immature ways.

The sages of the Talmud recognized this possibility. That is why they went beyond the literal tale of Noah and other Biblical heroes and sought to discover the adult significance: they looked for the inner meaning of the symbol and the spiritual purpose of the narrative.

They suggested that Noah spent a whole lifetime building the Ark on dry land. As he built it, from year and year, mothers came to view his "foolish" labor, to poke fun and jeer. "Why this fantastic effort, Noah?" they jibed. "Why build an Ark", they mocked "when there is no water!" But Noah remained undeterred. He saw what was in the horizon and his neighbors could only see what was under their noses. He lived for the tomorrow; his friends thought only of the moment.

Here is a significant lesson for those who spend their zealous energies only on things which "bring immediate results". Failing to achieve sudden success, we turn away from important responsibilities to spend ourselves on quick, facile, but empty trivia.

Often, after a whole lifetime, some wake up to discover that while they have been working very hard, their labor has been in vain because it was linked only to the need of the moment, to gratify the passing hour.

Noah was different. He was different because he laboured patiently with maturity. Children need to find their efforts rewarded with immediate reward or else they have no desire to continue their work. Why? Because they are children. They are dominated by the immature need for swift and easy gratification. A child cannot be a Noah!

To be a Noah we need to see what looms on the horizon and dedicate our labor to what we see, in spite of the "blind" reformers who will not see. To be a Noah we need moral backbone to face up to the derisive noise of the crowd. To be a Noah we must refuse to be molded by the convictions of others into conforming, commonplace stereotypes.

The story of Noah, like many another Bible tale, is a story for grown-ups — not just for little children. More important than the Ark is the way in which Noah built the Ark. More significant than the fantasy of the animals was the perseverance he had in the face of little people

NEVER FULLY CLOTHED

VATICAN CITY (Reuters) — The semi-official Vatican newspaper l'Osservatore Romano compares the Miss World Beauty competition to a cattle market. In an editorial it asks why the competitors could not appear fully clothed "even for the enthroning and coronation." Corine Rottschafer of the Netherlands was crowned Miss World in London Tuesday night.

RE-C
THE New PF
CORNE
PHC
Is Now
A spacious, ultra-mo
"Special".
LADIES! Here is son
who is waging the war
For good health and
reducing program, either
For more information
Teresa Pitt, formerly of
STORE LTD.
DIAL WO 2-5359
Discretely tai
tched comfort
"barely there!"
ity foot . $15.05
. . . . $15.05
Mona Bolley Yates

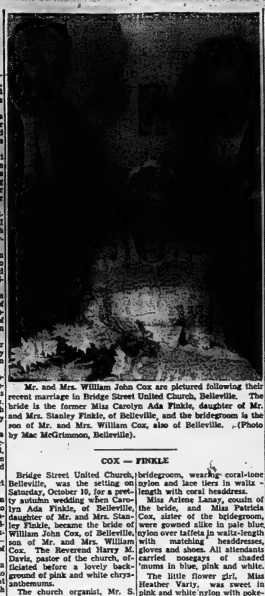

Mr. and Mrs. William John Cox are pictured following their recent marriage in St. Andrew's United Church, Bellville. The bride is the former Miss Carolyn Ada Finkle, daughter of Mr. and Mrs. Stanley Finkle, of Bellville, and the bridegroom is the son of Mr. and Mrs. William Cox, also of Bellville. (Photo by Mac McGrimmon, Bellville).

COX — FINKLE

Bridge Street United Church, Bellville, was the setting on Saturday, October 10, for a pretty autumn wedding when Carolyn Ada Finkle, of Bellville, daughter of Mr. and Mrs. Stanley Finkle, became the bride of William John Cox, of Bellville, son of Mr. and Mrs. William Cox. The Reverend Harry K. Davis, pastor of the church, officiated before a lovely background of pink and white chrysanthemums.

The church organist, Mr. S. Alec Gordon, presided at the console of the organ, and accompanied the soloist, Mr. Fred Sherbert, who sang "The Lord's Prayer," and "O Perfect Love."

Given in marriage by her father, Mr. Stanley Finkle, the bride was charmingly lovely in her bridal gown of white crystalette with Chantilly lace bodice with small round neckline, and sheath-like long sleeves, lily-pointed over the hands. The bouffant skirt was gracefully full. She wore a finger-tip veil of tulle illusion with crown with white satin ribbon. Sweetheart studded with seed pearls and sequins, and carried a bouquet of white Sharia daisies, mingled with red roses and tied

The matron of honor was Mrs. Anne Thompson, sister of the bridegroom, wearing coral-tone nylon and lace tiers in waltz - length with coral headdress.

Miss Arlene Lanay, cousin of the bride, and Miss Patricia Cox, sister of the bridegroom, were gowned alike in pale blue, nylon over taffeta in waltz-length with matching headdresses, gloves and shoes. All attendants carried nosegays of shaded mums in blue, pink and white.

The little flower girl, Miss Heather Varty, was sweet in pink and white nylon with pokebonnet and mitts matching her frock. She carried a basket of white mums and fern.

Mr. Stewart Thompson, of Bellevville, attended the bridegroom, while Mr. Eugene Cox, of Oshawa, and Mr. Gary Finkle, of Bellevville, brother of the bride, ushered.

Master Wayne Thompson, nephew of the bridegroom, was ring-bearer.

The reception was held in the Orange Hall, Bellevville, where the bride's mother, attired in an avocado green accessories, and pointed suede velvet sheath, with avocado green accessories, and corsage of yellow roses, received. Assisting in the receiving line was the bridegroom's mother in a Kelly green wool sheath with short jacket, beige accessories, and corsage of yellow roses.

For the wedding tour around Lake Ontario, the bride wore a pale blue suit with white hat and gloves, black accessories, and corsage of white baby 'mums.

Mr. and Mrs. Cox are residing at 60 A West Bridge Street, Bellevville.

Guests attended from Bellevville, Tweed, Napanee, Windsor, Trenton, Point Anne, Gunter and Napanee.

In revious to her marriage, the bride was the honored guest at a miscellaneous shower held at the home of the bridegroom's mother, with Mrs. Anne Thompson and Mrs. W. Cox as co-hostesses. Also at a personal shower at the home of Mrs. Kay Hamblum, with Mrs. Kornblum as co-hostess.

L. R. MOORHEAD
DOCTOR of CHIROPRACTIC
X-RAYS
Phone WO 2-2276
Res. WO 2-3439
218 Church St. Bellevville

St. Andrew's Little Helpers Hold Service

WELLINGTON — The Little Helpers of St. Andrew's Anglican Church, Wellington, met recently for their annual service and tea party. About 20 children and 15 adults were present.

A brief service was conducted by the Rev. J. J. Rogers, assisted by Mrs. C. J. Springings, the Little Helpers' secretary and Mrs. Godfrey Upton, president of the W.A.

Six boys and girls having reached their seventh birthday received their graduation certificates.

Several new Little Helpers were present and welcomed into the group.

Following the service, the children played games, after which a supper was served by the ladies of the W.A.

Point Anne United W.A. Holds Bazaar

The Point Anne United Church Woman's Auxiliary held its annual tea and bazaar in a Christmas fashion.

Mrs. R. Hutchinson, president, greeted the guests at the door, who then circulated the room with its red, green and white array of booths.

The "Parcel Post" and "Fish Pond," convened by Mrs. E. Anderson and Mrs. H. Payne, aroused much excitement among the children. Following was the bake table. Within a short time the convenors, Mrs. J. McLaurin, Mrs. R. Sedore and Mrs. K. Lloyd had only empty pans as a reminder of the delicious display of cakes, pies, candy, etc.

Pretty dollies, glistening Christmas cards, linty doll clothes and a host of other articles that would delight a Christmas shopper, were displayed by Mrs. W. Horwood and Mrs. M. Bradshaw.

There were cover-up spir for the housewife, dainty for the feather, fantastic ones for a mother's helper vening at the apron bo Mrs. D. Doxtator and Denebeck.

Next on the prop tea room, done in white. A glitteri tree, flanked by abra, ornated th

Presiding at t were Mrs. F. M Clark and Mr. A cup of t were served Mrs. L. Ho dore, Mrs. Mrs. C. L lasting wh enjoyed a mas tre

PRICED TO CLEAR
OT TULIPS
ixed Colors)
5 — .99
— 1.79
— 3.39
Chos
blooms on sturdy
Plant in clumps
The fabul
to every
hotel. Nat
Sealy. The
to room sup
such comfo
ful life. No
Seeds
ng at
ENTRE
STREET
$400
YOU'LL FEY
ON DELTA
ROYAL
FREE PARK
BEHIND
312 FRONT

WOODLEY FURRIERS
55th
Anniversary
Sale
1/3 OFF
FALL AND WINTER HATS
Included in the group:
● VELVETS ● MELUSINE
● VELOURS ● A FEW FEATHERS
Fall and Winter Shades
Also Black and White
ORIGINALLY PRICED
$3.95 to $25.00
WOODLEY FURRIERS
273 FRONT ST. BELLEVILLE

THE VALUE-STORE FOR CHRISTMAS SHOPPING
ZELLER'S
RETAILERS TO THRIFTY CANADIANS
ONLY 36 GIFT-SHOPPING DAYS
With Christmas only a few short weeks away, it's time to select Gifts for Family and Friends . . . and to "dress-up" the Home for the wonderful Holiday Festivities ahead! Shop Zeller's for Christmas-right "Buys"!

DOLL STROLLER
Folding type just like baby's. Sturdy steel frame, plaid fabric seat and carrier. 21" high 2.98

BATTERY-OPERATED TRAIN SET! SPECIAL VALUE
COMPLETE WITH VILLAGE SCENE: — Can be set-up in a small area. H.O. gauge. Train set measuring 21½ ins. Includes engine, Pullman car, open cart and caboose. This rugged little train runs on 2 "D" batteries. Set of 4 curved sections on two battleries. Reg. Clrl.-Value! .....
6.98

USE OUR CONVENIENT LAY-AWAY PLAN!

FRICTION TOYS — Cars, trucks, planes, boats. All metal. ..... 79¢ . 98¢
METAL DRUM — in bright colors. 2 drum sticks, neck cord. ..... 49¢
LITTLE-TOT TEA SETS—12-pc. in 48-pc. sets, in a choice of metal and plastic ..... 98¢ to 2.98
SEWING MACHINE — to delight little "mothers"! Metal 1.98
DOUBLE-BARREL POP GUN — 21 ins. long. Sturdy. Metal and wood ..... 79¢

CHECK THESE VALUES FOR THE HOME!

TOWEL SETS! NOVELTY CUSHIONS! Ea. 1.57
3-PC. TOWEL SET — Terrycloth Bath Towel, Guest Towel, Wash Cloth in Christmassy red-&-white. Gift boxed. At this special low price for the set!
NOVELTY "ANIMAL" & "CLOWN" CUSHIONS — Delightful plush-covered cushions for a youngster's room! Downy-soft! Lovely colors! At this Special Low Price!

SPECIAL 20-PC. GIFT SET!
"NESTOR ROSE" DINNERWARE — For your favorite Young homemakers, choose this "Starter" set made up of 4 cups, 4 saucers, 4 7-inch plates, 4 4½-inch plates, 4 oatmeals. Grand for your own Home, too! Savings-Priced!
4.99 SET

GIFT-RIGHT FOR DAD!
SMOKER-A-RAMA — This two-in-one smoking accessory is the gift your Favorite Man! 17-inch Maple-stained tobacco jar and 7½-inch Lighting Taper. Choice of colors. Grand Value!
9.98

SPECIAL! WINDOW SHADES
BIG VALUE! — 36-by-70-in. window shades in white, cream. Hurry for this Special Money-Saver.
1.00

ZELLER'S LIMITED
238-40 FRONT ST.
WO 2-3245

Indian Woman Looking Forward to Real Winter

WINNIPEG (CP)—Mrs. Pardeman Singh Chawla from Punjab, India, is one Winnipeg resident who is looking forward to the prairie winter.

The diminutive Mrs. Chawla recently arrived here with her husband, who has been appointed badminton professional at the Winnipeg Winter Club.

She said in an interview that friends had warned her before she left India about Canada's snowfall, instead of discouraging her, the warnings instilled in her a desire to see and paint winter scenes.

"My particular hobby is painting landscapes," she said, "I hope to return to India with many Canadian canvases — particularly snow scenes."

Another ambition is to learn more about western music, to which she was introduced through short-wave radio broadcasts.

Mrs. Chawla, a graduate in education from the University of Punjab, also studied Indian music at the Bhatkhande School of Music. She plays the sitar, an Indian stringed instrument.

The couple celebrated their first wedding anniversary shortly after arriving here. They met on a badminton court in Bombay.

Mr. Chawla played on three Indian international teams and before coming here was ranked as one of the country's top players.

"Although I play often with my husband, I don't play very well," Mrs. Chawla smiled.

For the interview, she wore a sari of turquois colored silk secured by red cushioned thread, and a choker of white beads. On her feet were bright - painted "juttis"—flat leather shoes.

Most Indian women collect gold as a hobby, she said.

"I have 60 silk and cotton saris," she said. But she plans to wear them only on special occasions because she has been advised that she would be too sensitive to have the garments—each including some six yards of material—dry cleaned.

Mrs. Chawla's father is a writer. He encouraged her to come to Canada and "his great wish for me to travel and something new," she said.

She is also keeping a diary and perhaps will publish it on her return to her native land—probably in about two years' time, she said.

"Lines on Life"

By Dr. Stuart E. Rosenberg

Most people think of Bible stories as tales intended for young children. As a result, few the adults know the real significance of the Bible in spite of the fact that they can easily recount the sweet recollections of childhood fantasies.

But the Bible is a library of books which requires serious study and deep scrutiny on the part of men who would be mature. Its stories are often expressed in what has been called "the forgotten language" — the vocabulary of symbol and ethical suggestion. Consider the tale of Noah and the Ark as an example. The average adult thinks only of a fabled tale of a man and his family, crowded into a tiny boat surrounded by a teeming mass of elephants, giraffes, and assorted members of the animal kingdom. Indeed, the more vivid our childhood memories of the legendary side of the story, the greater the possibility that as adults we shall think of Noah and the Ark in immature ways.

The sages of the Talmud recognized this possibility. That is why they went beyond the Biblical tale of Noah and other Biblical heroes and sought to discover the adult significance: they looked for the inner meaning of the symbol and the ethical purpose of the narrative.

They suggested that Noah spent a whole lifetime building the Ark on dry land. As he built it, from year and far scoffers came to view his "foolish" labor, to poke fun and jeer: "Why the fantastic effort, Noah?" they jibed. "Why build an Ark? There's no flood 'where there is no water!" But Noah remained undeterred. He saw what was on the horizon; his neighbors could only see what was under their noses. He looked to the tomorrow; his friends thought only of the moment.

Here is a significant lesson for those who spend their zealous energies only on things which "bring immediate results". Failing to achieve sudden success, we turn away from important responsibilities to spend ourselves on quick, facile, but empty trivia.

Often, after a whole lifetime, some wake up to discover that while they have been working hard, their labor has been in vain because it was linked only to the need of the moment, to gratify the passing hour.

Noah was different. He was different because he labored patiently with maturity. Children need to find their efforts rewarded with immediate reward or else they have no desire to continue their work. Why? Because they are children. They are dominated by the immature need for swift and easy gratification. A child cannot be a Noah!

To be a Noah we need to see what looms on the horizon and dedicate our labor to what we see, in spite of the "blind" scoffers who will not see. To be a Noah we need moral backbone to face up to the derisive noise of the crowd. To be a Noah we must refuse to be molded by the convictions of others into conforming, commonplace stereotypes.

The story of Noah, like many another Bible tale, is a story for grown-ups — not just for little children. More important than the Ark is the way in which Noah built the Ark. More significant than the fantasy of the animals is the perseverance he had in the face of little people

---

NEVER FULLY CLOTHED

VATICAN CITY (Reuters) — The semi-official Vatican newspaper l'Osservatore Romano compares the Miss World Beauty competition to a cattle market. In an editorial it asks why the competitors could not appear fully clothed "even for the sedimenting and connexion." Queen Rodtchatter of the Netherlands was crowned Miss World in London Tuesday night.

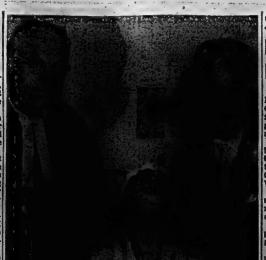

Mr. and Mrs. William John Cox are pictured following their recent marriage in Bridge Street United Church, Belleville. The bride is the former Miss Carolyn Ada Finkle, daughter of Mr. and Mrs. Stanley Finkle, of Belleville, and the bridegroom is the son of Mr. and Mrs. William Cox, also of Belleville. (Photo by Mac McCrimmon, Belleville).

COX — FINKLE

Bridge Street United Church, Belleville, was the setting on Saturday, October 10, for a pretty autumn wedding when Carolyn Ada Finkle, of Belleville, daughter of Mr. and Mrs. Stanley Finkle, became the bride of William John Cox, of Belleville, son of Mr. and Mrs. William Cox. The Reverend Harry M. Davis, pastor of the church, officiated before a lovely background of pink and white chrysanthemums.

The church organist, Mr. S. Alec Gordon, presided at the console of the organ, and accompanied the soloist, Mrs. Sherbert, who sang "The Lord's Prayer," and "O Perfect Love."

Given in marriage by her father, Mr. Stanley Finkle, the bride was charmingly lovely in her bridal gown of white crystalette with Chantilly lace bodice with small round neckline, and sheath-like long sleeves, lily-pointed over the hands. The bouffant skirt was gracefully full. She wore a finger-tip veil of tulle illusion with crown with white satin ribbon.

Her bouquet studded with seed pearls and sequins, and carried a bouquet of white Shasta daisies, mingled with red roses and lied.

The matron of honor was Mrs. Anne Thompson, sister of the bridegroom wearing coral-tone nylon and lace tiers in waltz-length with coral headdress.

Miss Arlene Lanay, cousin of the bride, and Miss Patricia Cox, sister of the bridegroom, were gowned alike in pale blue nylon over taffeta in waltz-length with matching headdresses, gloves and shoes. All attendants carried nosegays of shaded mums in blue, pink and white.

The flower girl, Miss Heather Varty, was sweet in pink and white nylon with pokebonnet and mitts matching her frock. She carried a basket of miniature mums.

Mr. Stewart Thompson, of Belleville, attended the bridegroom, while Mr. Eugene Cox, of Oshawa, and Mr. Gary Finkle, of Belleville, brother of the bride, ushered.

Master Wayne Thompson, nephew of the bridegroom, was ring-bearer.

The reception was held in the Orange Hall, Belleville, where the bride's mother, attired in an avocado green accessories, and printed suede velvet sheath, with avocado green accessories, and corsage of yellow roses, received. Assisting in the receiving line was the bridegroom's mother in a Kelly green wool sheath with short jacket, beige accessories, and corsage of yellow mums.

For the wedding tour around Lake Ontario, the bride wore a pale blue suit with white hat and gloves, black accessories, and corsage of white baby mums.

Mr. and Mrs. Cox are residing at 60 A West Bridge Street, Belleville.

— Guests attended from Belleville, Tweed, Toronto, Windsor, Trenton, Point Anne, Gunter and Napanee.

Previous to her marriage, the bride was the honored guest at a miscellaneous shower held at the home of the bridegroom's mother, with Mrs. Anne Thompson and Mrs. W. Cox as co-hostesses. Also at a personal shower at the home of Mrs. Kay Kornblum. with Mrs. Kornblum as co-hostess.

St. Andrew's Little Helpers Hold Service

WELLINGTON — The Little Helpers of St. Andrew's Anglican Church, Wellington, met recently for their annual service and tea party. About 30 children, and 12 adults were present.

A brief service was conducted by the Rev. J. J. Rogers, assisted by Mrs. G. Springings, the Little Helpers' secretary and Mrs. Godfrey Upton, president of the W.A.

Six boys and girls having reached their seventh birthday received their graduation certificates.

Several new Little Helpers were present and welcomed into the group.

Following the service, the children played games, after which a supper was served by the ladies of the W.A.

Point Anne United W.A. Holds Bazaar

The Point Anne United Church Woman's Auxiliary held its annual tea and bazaar in a Christmas fashion.

Mrs. E. Hutchinson, president, greeted the guests at the door, who then circulated the room with its red, green and white array of booths.

The "Parcel Post" and "Fish Pond," convened by Mrs. E. Anderson and Mrs. R. Payne, aroused much excitement among the children. Following was the bake table. Within a short time the conveners, Mrs. J. McLaurin, Mrs. R. Sedore and Mrs. K. Lloyd had only empty pans as a reminder of the delicious display of cakes, pies, candy, etc.

Pretty doilies, glistening Christmas cadles, tiny doll dresses and a host of other articles that would delight a Christmas shopper, were displayed by Mrs. W. Horwood and Mrs. M. Bradshaw.

There were cover-up aprons for the housewife, dainty ones for the hostess, and very lovely ones for a mother's helper. Convening at the booth were Mrs. D. Doxtator and Mrs. N. Dezebok.

Next on the program was the tea room, done in blue and white, A glittering Christmas tree, flanked by crystal candelabra, ornated the tea table.

Presiding at the tea table were Mrs. F. McDonald, Mrs. F. Clark and Mrs. M. Brown.

A cup of tea and cookies were served to the guests by Mrs. L. Horwood, Mrs. C. Sedore, Mrs. G. Campbell and Mrs. C. Pramming. While relaxing with their tea, the guests enjoyed 4 background of Christmas hymns and carols.

PRICED TO CLEAR

PARROT TULIPS

(Mixed Colors)

25 — .99

50 — 1.79

100 — 3.39

Huge feathery blooms on sturdy straight stems. Plant in clumps or solid beds.

Bishop Seeds

Free Parking at GARDEN CENTRE

81 STATION STREET

RE-OPENING

THE *New* PATRICIA'S BEAUTY SALON

CORNER OF JANE & EVERETT STREETS

PHONE WO 2-6669

Is Now Open For Business

A spacious, ultra-modern salon for your convenience. Also a Permanent Wave "Special".

LADIES! Here is something very exciting for you, or any member of the family who is waging the war against weight, an effortless way of reducing!

For good health and reducing program, either fitness, for fashion and glamor, start now and enjoy the in the shop or in your own home.

For more information, call or come to the Salon. I am pleased to have with me Teresa Pitt, formerly of the "Nu-Way".

WOODLEY FURRIERS

55th

Anniversary

Sale

1/3 OFF

FALL AND WINTER HATS

Included in the group:

- VELVETS
- VELOURS
- MELUSINE
- A FEW FEATHERS

Fall and Winter Shades

Also Black and White

ORIGINALLY PRICED

$3.95 to $25.00

WOODLEY FURRIERS

273 FRONT ST. BELLEVILLE

L. R. MOORHEAD

DOCTOR of CHIROPRACTIC

X-RAYS

Phone WO 2-2276

Res. WO 2-5839

218 Church St. Belleville

THE VALUE-STORE FOR CHRISTMAS SHOPPING

ZELLER'S

RETAILERS TO THRIFTY CANADIANS

ONLY 36 GIFT-SHOPPING DAYS

With Christmas only a few short weeks away, it's time to select Gifts for Family and Friends . . . and to "dress-up" the Home for the wonderful Holiday Festivities ahead! Shop Zeller's for Christmas-right "Buys"!

DOLL STROLLER

Folding type just like baby's. Sturdy steel frame, plaid fabric seat and carrier. ..... 21" high 2.98

BATTERY-OPERATED TRAIN SET! SPECIAL VALUE

COMPLETE WITH VILLAGE SCENE: — Can be set-up in a small area. H.O. gauge. Train set measuring 2½ ins. Includes engine, freight car, open car and caboose. This rugged little set runs on 14 pencil batteries (not operates on two batteries, Big Chi!-Value!

6.98

USE OUR CONVENIENT LAY-AWAY PLAN!

FRICTION TOYS — Cars, trucks, planes, boats. All metal. ..... 79¢ .98¢

METAL DRUM — In bright colors. 2 drum sticks, neck cord. ..... 49¢

LITTLE-TOT TEA SETS—12-pc. to 40-pc. sets, in a choice of metal and plastic ..... 98¢ to 2.98

SEWING MACHINE — to delight little "mothers"! Metal 1.98

DOUBLE-BARREL POP GUN — 21 ins. long. Sturdy. Metal and wood ..... 79¢

CHECK THESE VALUES FOR THE HOME!

TOWEL SETS! NOVELTY CUSHIONS! Ea. 1.57

3-PC. TOWEL SET — Terrycloth Bath Towel, Guest Towel, Wash Cloth in Christmassy red-&-white. Gift boxed. At this special low price for the set!

NOVELTY "ANIMAL" & "CLOWN" CUSHIONS — Delightful plush-covered cushions for a youngster's room! Downy-soft! Lovely colors! At this Special Low Price!

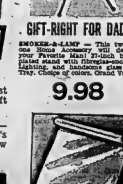

GIFT-RIGHT FOR DAD!

SMOKER-2-LAMP — This two-in-one Smoker Accessory will delight your Favorite Man! 21-inch brass-plated stand with three-position lighting, and handsome glass Ash Tray. Choice of colors. Orchid Value!

9.98

SPECIAL! WINDOW SHADES

BIG VALUE! — 36-by-70-in. window shades in white, cream. Hurry for this Special Money-Saver.

1.00

SPECIAL 20-PC. GIFT SET!

"NESTOR ROSE" DINNERWARE — For your favorite Young homemakers, choose this "Starter" set made up of 4 cups, 4 saucers, 4 7-inch plates, 4 4½-inch plates, 4 oatmeals. Grand for your own Home, too! Savings-Priced!

4.99 SET

ZELLER'S LIMITED

238-40 FRONT ST.

WO 2-3249

OPERATES HOSPITAL — Mrs. Lilly Butters stands in front of the 50-room mountain-top hospital at Magog, Que., where she cares for 250 deformed children, turned down as hopeless cases by other hospitals. The Cecil Butters Memorial Hospital was founded 14 years ago by Mrs. Butters in memory of a son killed during a bomber training accident. She acts as superintendent and employs a professional staff of 30 persons. All of the children are mentally retarded and completely helpless. Some are blind or mute. There is a waiting list of more than 200. (CP Photo).

Deformed Children Rejected By Other Institutions Find Haven in Lonely Hospital

By OLI DAUM
Canadian Press Staff Writer

MAGOG, Que. (CP) — On a mountain-top overlooking Lake Memphremagog stands a lonely hospital that cares for deformed children who have been rejected by other institutions.

The Cecil Butters Memorial Hospital is a 50 - room, three-storey brick - veneer structure. Its rooms are painted in pastel colors and fluffy curtains cross-ed across the windows. Except for its size it looks like an average home.

But inside are 250 deformed children who have been classed by other hospitals as hopeless. All are mentally retarded and some are blind or mute as well.

NONE TURNED DOWN

"I never turn anyone down because I'm afraid I can't help them," said Mrs. Lily Butters, founder and superintendent of the hospital that accepts deficient patients at their birth and keeps them indefinitely, many until death.

In one room looking down on the lakeside summer homes of fun-loving vacationers, a seven-year-old boy squatted on a board sprung across the bottom of his crib and looked out between rungs of the guard - bar, dark eyes laughing under a bushy head of dark hair. He wore only a pair of denim slacks.

"What's the matter with him?" Mrs. Butters was asked during an interview.

"You name it," she said. The boy is epileptic, mentally deficient, unable to talk and crippled so that he can only kneel.

"He eats everything he can get his hands on," Mrs. Butters said. "We take his mattress away during the day and put it back at night. "He won't eat it then—but those trousers won't stay on him long. We have the hardest-time-keeping clothes on him."

There are 15 other children in the room in beds about a foot apart.

MEMORIAL TO SON

British - born Mrs. Butters, 61, started her hospital 14 years ago as a memorial to a son who was killed in a bomber accident at St. John's, Que., in 1943. She said she had dreamed of having such a hospital since she was a school girl.

"I want it to go on and on," she said. "Everything I do is planned for the future, too, so that the hospital will continue when I am no longer here."

As it's now, the hospital can only care for the children who are "100-per-cent helpless." They have to be fed, dressed, washed and the most they can be taught is how to walk, perhaps talk.

"It's a shame to put these children away without doing anything for them," Mrs. Butters said. "We want physio, occupational and speech therapists and many other facilities."

A trained administrator with a professional staff of 30, Mrs. Butters has received $35,000 in government aid, the first grant two years ago. But last year alone expansion cost her $15,000. There is a waiting list of more than 200 for her hospital.

Mrs. Butters, who said one of her main objects is to keep the hospital from looking like an institution, described the building as an outgrowth from a six-roomed farmhouse in which she and her husband lived when they came from England 30 years ago.

"It is still our home," she said. "And it will be the only home that many of these children will ever have."

After the death of Mrs. Butters' son, Cecil, her other two sons and two daughters-in-law, farmers and nursing students — and her husband went to work to construct the hospital.

"It was better than blaming the war for taking our son," she said. "We saved, used my dead son's gratuity, and, back pay and borrowed money from all my relatives. I shall never forget it."

Her hospital now is insured for $125,000. But to Mrs. Butters it is worth much more than that.

Many of the children, some from as far away as Newfoundland, Virginia and the Yukon, are kept in diapers even though they may be over 10 years old. Few of them can walk, and it is easier with diapers to keep them comfortable.

Most of the children laugh or gurgle all day.

"In their own little worlds they are very happy," said Mrs. Butters.

She pointed to one child, blind and epileptic, who can sing in three languages — French, English and Danish.

"There are no monstrosities, you see," said Mrs. Butters.

Only DOMINION offers you

PERSONAL SERVICE AND Convenient Self-Serve Plus 100% GUARANTEE

MEAT MAKES THE MEAL... and DOMINION makes it easier for you to get the kind of top quality meats you want—through two Individual departments . . . Friendly Personal Service and Convenient Self-Serve!

Only at DOMINION can you get this famous 3-way Meat Service ...plus a 100% guarantee of complete satisfaction on every single purchase you make! Why not start today to enjoy a new kind of meat satisfaction? You'll Cut Food Costs, too, at DOMINION—every time!

EXCEPTIONAL VALUE
MAXWELL HOUSE
INSTANT COFFEE 6-oz. jar SPECIAL! 97¢

SPECIAL!
MOREY LUNCHEON
MEAT LOAF 3 12-oz. tins SPECIAL! 1.00

GIVE YOUR MEALS PICKLE PERK UP
YORK BRAND
Bread 'n Butter PICKLES 16-fl. oz. jar SPECIAL! 21¢

STOCK UP AT THIS PRICE!
MIRACLE WHIP
SALAD DRESSING 16-oz. jar SPECIAL! 35¢

ALL YOU DO IS BAKE 'EM!
SWEET MILK — BUTTERMILK
PILLSBURY BISCUITS 8-oz. pkg. SPECIAL! 11¢

JUST HEAT AND SERVE
COOKED IN TOMATO SAUCE
HEINZ SPAGHETTI 3 15-oz. tins SPECIAL! 46¢

SPECIAL PURCHASE!
METCALFE
FANCY TOMATO JUICE 2 48-oz. tins SPECIAL! 49¢

SPECIAL OFFER — SAVING AT TIME OF PURCHASE!
GREEN GIANT BRAND — FANCY
CREAM STYLE CORN 2 12-oz. tins 3c OFF PACK 27¢

SPECIAL OFFER — SAVING AT TIME OF PURCHASE
GREEN GIANT BRAND
FANCY GREEN PEAS 2 15-oz. tins 3c OFF PACK 31¢

CANDY FEATURE — YOUR CHOICE
Palm Peerless Toffee
OR
Keiller's Mixed Fruit Drops
14-oz. cello bag 39¢

MAKES A DELICIOUS CAKE
BETTY CROCKER — White or Devil's Food
CAKE MIXES 20-oz. pkg. SPECIAL! 37¢

MAKES A DELICIOUS CUP OF TEA
SALADA — ORANGE PEKOE
TEA BAGS 48 pkg. SPECIAL! 75¢

ECONOMICAL SPREAD
TULIP — REGULAR
MARGARINE 2 1-lb. pkgs. SPECIAL! 49¢

FOR ALL YOUR BAKING
SNOWFLAKE
SHORTENING 1-lb. pkg. 4c OFF PACK 26¢

THE MOST COMPLETE WORK ON COOKING EVER PUBLISHED!

VOL. 1 ONLY 49¢
VOLUMES 2 TO 12 ONLY 99¢
VOLUME X NOW ON SALE
EARLIER VOLUMES STILL AVAILABLE
AVAILABLE ONLY AT DOMINION
DOMINION STORES LIMITED
WITH 5.00 FOOD PURCHASE

— FRESH LAMB SALE —
LEAN AND MEATY
LAMB LEGS lb. 49¢
REAL VALUE — (STEWS — CHOPS — ROAST)
LAMB in the BASKET lb. 21¢
LEAN — LOIN
LAMB CHOPS lb. 49¢
FRESH — PRE-DRESSED — 2½ to 3 lbs. average
CHICKENS lb. 29¢

— Fresh Fruits & Vegetables —
ONTARIO NO. 1 SNOW WHITE (LARGE HEAD)
CAULIFLOWER each 19¢
ONTARIO GROWN, RED, CRISP AND JUICY
SPY APPLES 3-lb. bag 29¢
ONTARIO NO. 1
WAXED TURNIPS lb. 5¢

OUR GUARANTEE
All Merchandise Sold at Your Dominion Store Is Unconditionally Guaranteed to give
100% SATISFACTION

A TASTY TREAT
CALIFORNIA NO. 1 GRADE
DATES 2-lb. cello. 69¢

EXCEPTIONAL VALUE
VU-PAK — AUSTRALIAN
Seedless RAISINS 2-lb. pkg. SPECIAL! 49¢

STOCK UP AT THIS PRICE!
AEROWAX — NO RUBBING
FLOOR WAX 1-qt. tin SPECIAL! 69¢

SOFT ABSORBENT
WHITE SWAN
TOILET TISSUE 4 roll pkg. SPECIAL! 49¢

— FROZEN FOODS —
VALLEY-HI FANCY
WHOLE STRAWBERRIES 12-oz. pkg. SAVE 10c 69¢

SUPPERTIME
MACARONI and CHEESE 3 7-oz. pkgs. SAVE 2c 69¢

POLAR KING
CHIP STEAKS 3 6-oz. pkgs. SAVE 3c 79¢

VALUES EFFECTIVE IN BELLEVILLE 'TIL CLOSING TIME SATURDAY, NOVEMBER 14th.
Dominion Stores Reserves the Right to Limit Purchases

CUT MEAT COSTS AT DOMINION

FINEST MILLINERY STORE
• NEWEST FASHION • EXPERT ATTENTION
• PLEASANT SURROUNDINGS
PRICES 1.98 to 35.00
BRASSIERES — Daisy Fresh. Exquisite Form
GIRDLES — Sarong FANTEE GIRDLES — Saucy
Wedding Veils ready and to order.
Costume Jewellery.
A small deposit will hold any article for Christmas. Your selection will be treated with special care.
WO 8-7524
THE HAT SHOP
BELLEVILLE
301½ Front St.

THE FAMILY COUNCIL

EDITOR'S NOTE: *The Family Council consists of a judge, a psychiatrist, three lawyers, a group editor, a woman editor and two writers. Each article is a summary of an actual case history. The Council reports on problems that have been dealt with by responsible agencies in communities.*

Dorothy E. — He should tell his family to keep way.

Jack E. — I can't kick them out of my house.

Dorothy E. — I was married a year ago and I am expecting a baby in a few months. I am still working full time.

My problem is that a couple of times a week my mother-in-law or brother-in-law drops in for a little while for a chat. I'm tired at the end of the day and I have plenty of work to do around the house. I don't feel like entertaining anyone at the end of a hard day. A couple of times I just went to bed, but I could hear them talking and laughing in the living room and it annoyed me.

I want my husband to tell them to keep away, but he refuses.

Jack E. — My family was always very close. We enjoy getting together and chewing the rag until all hours of the night. I can't kick them out of my home. They would know that it's because of Dorothy and they feel she doesn't like them anyway.

Dorothy is wrong to say she has to entertain them. They help themselves to coffee and never ask her to do a thing. My brother has done a lot of little favors for us in getting our place into shape and now he feels that our place is practically like his own home. Mother feels the same way.

The Council: We think Dorothy has a legitimate beef. The problem her goes a bit deeper than just the physical work involved in entertaining.

As is usual in a close-knit family, the newcomer feels like an outsider. Dorothy hasn't been around long enough to become entirely secure in her possession of her husband. When her in-laws drop into her home any time they please and feel as though it is their own home, Dorothy feels she has nothing.

We think it is most discourteous of these in-laws to remain in the house after Dorothy has excused herself to go to bed. The more fact that they could remain under these circumstances indicates that they don't consider her of much importance around the place.

On the other hand, we think it likely that Dorothy has been instrumental in putting herself in this position. If she had shown her interest in and affection for her husband's family, she might have been drawn into this close-knit group and felt very happy and comfortable within it. In any case, the family would have felt her warmth toward them and she wouldn't have to be afraid of telling them herself that she would like a little more privacy in her own home.

When her child is born, Dorothy may feel much more secure and welcome these family get-togethers as a relief from being alone with a child all day. She may also want to call upon her in-laws to serve as babysitters. So we think that whatever is said to Jack's family should be said in a kindly way.

SAVE MONEY! Enjoy HEAT APLENTY with "blue coal"
"THE WORLD'S MORE ANTHRACITE"
ORDER YOUR COAL TODAY
HARRY SMITH
ICE AND FUEL
153 Pinnacle St. WO 2-5371

MODERN MANNERS

Carolyn Hunter Shaw

QUESTION BOX

Question: Is it correct for a child of ten to write his own invitations for his birthday party, or should he give them verbally?

Answer: It is perfectly permissible for a child to write his own invitations (under Mother's supervision, of course). This is rather than to allow him to give them verbally. If he is allowed to do this, however, his mother should second the invitation by calling the mothers of the little guests who have been invited.

Question: When a young man, who is attending college, asks a young lady to a fraternity dance and she lives in another city, should he pay her train fare and also her hotel bill?

Answer: The girl would pay her own train fare, unless the man accompanies her on the trip. While it is perfectly correct for him to make a reservation for her at the hotel, he should never, under any circumstances, be allowed to assume responsibility for the bill.

Question: How should the seating of guests be arranged at a large table when a dinner is given after a wedding service in the home of the bride's parents?

Answer: The bride would be seated at one end of the table at the right of the bridegroom. On her right, the best man and, next to him, a bridesmaid. Seated to the left of the bridegroom, the matron of honor and, on her left, as usher. At the other end of the table would be the father of the bride and, on his right, the mother of the bridegroom. On his left, the mother of the bride and next to her, the father of the bridegroom. If the guests include the clergyman who performed the ceremony, or other relatives of the family, they should be placed at this end of the table. The bridesmaids and ushers should be seated on the sides between these two groups.

Questions: Now that the Fall social season is in full swing, the question always pops up as to when it is permissible to take along the unexpected out-of-town guests to a party to which you have been invited. Will you tell me, please?

Answer: Never just "take along" an additional and unin-vited, guest to any party, no matter how informal. To do so without calling your hostess first and asking permission, is a definite imposition and affront to her. If the party is in the form of a lunch or dinner, never ask at all. In this case, if you do, the hostess is placed in the position of having to graciously say "yes" even though it may entail her completely resetting her table. Actually it is wise to consider carefully before you ask to bring another person under any circumstances, particularly if the extra guest is a woman. It's not bad if the party is just for informal cocktails or tea, but even in these cases, a call first should be made to the hostess.

L-I-S-T WITH GERALD W. JOYCE REALTOR

Sealy Posturepedic mattress
First choice of the fabulous new Fontainebleau
MIAMI BEACH, FLORIDA

First choice of the fabulous Fontainebleau
POSTUREPEDIC® by Sealy.
Chosen as the standard of comfort, style, value for 400 luxurious rooms

The fabulous FONTAINEBLEAU demands perfection! It caters to every whim and comfort, as you expect of this luxury hotel. Naturally, its bedding is the finest—Posturepedic by Sealy. The Fontainebleau compared Posturepedic—found it to mean supreme sleeping luxury. No other mattress gives such comfortable back support over so many years of useful life. No greater beauty! No finer quality! Do like the Fontainebleau did. Compare Posturepedic now with the help of one of our expert sleep counselors. The luxurious rest it provides simply cannot be duplicated.

Full or twin size
Matching foundation $79.50
Foam rubber 2-piece set $179.50

$79.50 ALWAYS

NO "MORNING BACKACHE" from a too-soft mattress

Naturalizer
THE SHOE WITH THE BEAUTIFUL FIT

Briarwood Glace Calf

choose this tailored pump Discretely tailored, graceful lines....unmatched comfort in the shoe that feels like it's "barely there!" Softly styled to cradle a pretty foot. $15.05
Matching Handbags $15.05
LESLIE'S SHOE STORE LTD.
"Better Shoes Properly Fitted Mean Better Value and Extra Comfort"
255 FRONT STREET DIAL WO 2-3359

FREE — ALL-EXPENSE ONE-WEEK VACATION FOR TWO
at the fabulous FONTAINEBLEAU
Nothing to buy! Easy to win!
$400,000 IN PRIZES

YOU'LL FLY TO MIAMI BEACH ON DELTA AIR LINES DC-8 ROYAL JET SERVICE

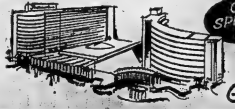

OUR SPECIAL GIFT
FREE POSTUREPEDIC® MATTRESS AWARDED BY OUR STORE
Get your entry blank now...

FREE PARKING BEHIND 312 FRONT ST.

DAVID'S "The Home of Quality"
FURNITURE
TELEVISION
APPLIANCES
312 FRONT STREET DIAL WO 2-8668
249 FRONT STREET DIAL WO 2-4345
TRENTON - PICTON

OPEN FRIDAY EVENING UNTIL 9 P.M.

Cookies For Christmas And Tulips For Spring

by Mary Moore

Planning tulips and making cookies for Christmas went together.

I had three dozen each Mme. Testouts and Murillos (double pink and white varieties) and fifty of a Rainbow mixture, all Holland bulbs, and the newscaster was predicting snow.

So at 7:15 a.m. the first batch of cookies went in the oven. By 8:10 I was planting Mme. Testouts in the front flower bed.

By 9:30 the second batch of cookies was in the oven and by 10:30 I was planting Murillos in the side back garden. I didn't dishdope one of last year's jonquils or hyacinths for when planting them I had tied little red wires around the bulbs behind them as markers.

By now all 128 are planted, and the cookies are baked and cooled and tested and I'm ready to give them to you for the start of your Christmas cookie baking.

BELGIAN SANDWICH COOKIES:

(Dainty, filled with red jam or jelly and frosted). The secret of success with these cookies is to roll them thin.

1-4 pound butter, 1-2 cup white sugar, 1 egg, 3 cups sifted all-purpose or cake flour, 1-2 teaspoon baking powder, 1-4 teaspoon almond flavoring.

Cream butter and sugar well. Add egg and beat. Add flour and baking powder, sifted together. Add flavoring. Mix well. Roll out very thinly on well-floured baking board Cut with 1 1-2" cookie cutter. Bake on greased baking sheet at 350 deg. Fahr. for 10 minutes. Cool on rack. Put 2 cookies together with very small amount — about 1-2 teaspoon — raspberry jam or red currant jelly. If desired ice top with simple icing made of icing-sugar and water. Divide into 3 small bowls and tint one pale pink and the other pale green. Frost sparingly. If desired, decorate tops with 1-4 cherry or chocolate shot or silver dragees or colored sugar. Store covered, with wax paper between layers, when dry.

SOUTHERN DREAM SQUARES:

Base: 1-2 cup butter, 1-2 cup brown sugar, 1 cup flour. —

Topping: 2 eggs, 1 cup brown sugar, 1 cup coarsely chopped pecans, 1-2 cup shredded cocoanut, 2 tablespoons flour, 1 teaspoon vanilla, pinch of salt.

For base, cream butter with brown sugar, add flour and mix well. Press into 8 x 8 x 2" pan, spreading evenly into corners. Bake at 350 deg. Fahr. for 20 minutes. For filling, beat eggs until frothy, add brown sugar and beat until thick. Toss cocoanut with 2 tablespoons flour and add to batter, then add pecans. Season with vanilla and salt. Mix well. Spread over baked crust. Bake for 20 minutes more at 350 deg. Fahr. or until well browned. Spread with icing sugar when cool and cut into 1" squares. Store between layers of wax paper in covered box.

Dinner Menus

by Mary Moore

THURSDAY

Citrus Fruit Cup; Chicken Curry with Rice; Buttered Broccoli; Spiced Crabapples; Chocolate Almond Layer Cake; Coffee.

SUNDAY

Pot Roast of Beef with Vegetables; Parsley Dumplings; Pickled Beets; Chilled Compote of Pears and Apples with Ginger; Southern Dream Squares (see Thursday); Coffee.

Stirling W.I. Holds Fine Meeting

Mrs. George Mumby extended a warm welcome to the officers and members of the Stirling Women's Institute at their recent regular meeting. In spite of the rainfall and bad streets, a good number of members were present, showing their interest in this good work.

Mrs. B. Reid, president, occupied the chair and was pleased to see so many out.

The secretary, Mrs. D. Montgomery, called the roll, each answering to "Items at eighty" returned from the First World War.

Communications consisted of a letter from the FWIO. regarding the secretary, Ann Haggerty, Toronto, and a letter in connection with radios available. Owing to the absence of a member who had further information on this subject, the item will be held over until the next meeting, or executive will decide on this item of business.

The customary donation to the Red Cross was ordered given, also a donation to the refugee children will be remembered as well.

In remembrance of the boys who paid the supreme sacrifice, a wreath was placed at the cenotaph Armistice Day.

Mrs. Reid and Mrs. West were appointed to be in charge of the cooking sale on Nov. 28th to be 14th.

More information will be placed under the crest.

Money was given to one of the members to make candy for the bake sale.

The Friendship secretary was asked to bring Christmas cards to the next meeting, for all to sign before sending out as a cheery remembrance for the festive season.

The president reminded the ladies to get busy and make their aprons for next meeting, to be sold.

Mrs. K. Foster contributed to the Garden Fund. Dec. for November.

Quilt patches were handed out and the bale of used clothing for Toronto Scott Mission, was packed by Mrs. Reid and Mrs. Foster.

SPOONS NEEDED

The treasurer suggested buying one dozen table spoons with W.I. on them.

Mrs. R. Reid, convener of the program, opened with a report of the Area Convention held in Belleville, the motto being, "Adventuring in New Service." "Beauty Bear" was a humorous reading given by Mrs. Frank Smith; Mrs. Nora Stapley favored the ladies by singing "In the Garden," with her own accompaniment.

A true to life reading "Mrs. Jones and the Burglar," was well given by Mrs. E. Foster.

"Remembrance Day" a reading by Mrs. West in part: "A nation is a historical memory; a human fraternity, a spiritual prophecy; how fitting we have a remembrance day. A sacrament of memory in honor of the nation, in gratitude for all who have served its ideal and its faith, all who have fallen on red fields of war, that it might grow and be glorified, that liberty, justice and good will may live and abide.

"As flags are run up, and flowers are placed at the cenotaph, there is no thought of strife, but of tender kindness and reverent remembrance. Your life and mine is but one note in a symphony, the end of which we may never know, but no one lives in vain, who helps build a better world for those who follow, making a gentler path for little feet to walk in days ahead."

Another Armistice reading, entitled "The Greatest Love" by Mrs. Frank Smith, comes to us the sacrifice of Remembrance Day. We bow our heads and across the centuries there comes to us those memorable words, "Greater love hath no man than this that a man lay down his life for his friends." Love is the biggest thing, the greatest thing in the world, and this is love's finest hour, but many a one would not have reached this without God's help.

"The war drums shall throb no longer,
And the battle flags are furled."

Despite all the scheming of the makers of war, the dream of peace survives. It lives on hopes peace, not war, is God's plan for the life of man."

Two contests were staged, "Who am I?" and "Name Him," with Mrs. Reid and Mrs. Montgomery the winners. The two of nuts and candies were prizes.

Refreshments were served and a social chit-chat was enjoyed by all. At the close Mrs. Lois Bronson voiced appreciation to the hostess and committee, also to those who took part in the program.

BUY A 1960

Inglis

SUPERB AUTOMATIC

WASHER

At Regular Price

AND

GET A SUPERB

1960

Inglis

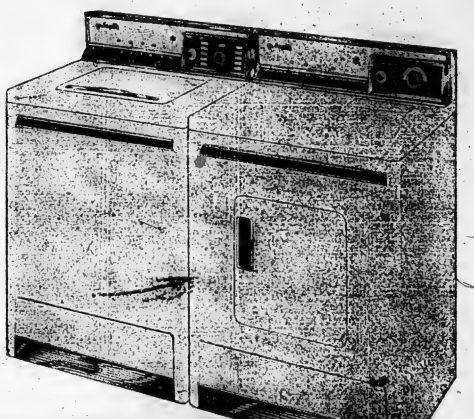

AUTOMATIC DRYER REG. 279.00

FOR ONLY **69.50** AND YOUR PRESENT WASHER

ANOTHER FIRST FOR THE JOHN LEWIS CO. LTD.! THIS IS THE FIRST TIME THAT SUCH AN OUTSTANDING OFFER HAS EVER BEEN MADE TO OUR FRIENDS AND CUSTOMERS FOR BRAND NEW, 1960 INGLIS LAUNDRY EQUIPMENT. THIS IS A GENUINE OFFER EXACTLY AS ADVERTISED. LIVE DEMONSTRATIONS EVERY DAY IN OUR STORE . . . SPECIAL DEMONSTRATIONS BY APPOINTMENT.

Your Old Washer Is Your Down Payment!

THE **JOHN LEWIS** CO. LTD.

245 FRONT STREET "BELLEVILLE'S LARGEST APPLIANCE STORE" DIAL WO 8-5525

OPEN FRIDAY NITE TO 9

WOODLEY FURRIERS 55th BIRTHDAY 1904 - 1959

SALE

We are saying "Thank You" to our many customers in the past 55 years by offering you prices that are offering terrific values in beautiful quality and sincerely saying and WatchmanMe for our 55th BIRTHDAY SALE.

GUARANTEED SAVINGS
COATS – JACKETS – STOLES

$187
MUSKRAT JACKETS, mink dyed
KOLINSKY STOLE, dyed top quality
MOUTON COATS, finest processed lamb

$287
CHINA MINK JACKETS, wild mink dyed
MUSKRAT COATS, choice mink dyed backs

$387
MUSKRAT COATS, dyed let-out skin
PERSIAN LAMB COATS, dyed
KOLINSKY JACKETS, dyed
TRANSVELT SEAL JACKET, Pouba dyed
BROWN PERSIAN LAMB JACKET, dyed
GREY PERSIAN LAMB JACKETS

$487
GREY PERSIAN LAMB COATS, mink trimmed
BLACK PERSIAN LAMB COATS, dyed, mink trimmed

$587
GREY PERSIAN LAMB COATS, extra fine
BROWN PERSIAN LAMB COAT, dyed, mink trimmed

LUXURY FURS

EMBA AUTUMN HAZE MINK STOLE	let-out	$387
WILD MINK STOLE	let-out	487
KOLINSKY JACKET	dyed let-out	487
SAPPHIRE MINK STOLE	finest let-out	587
TRANSVELT SEAL COAT	Pouba dyed	587

BUDGET — LAY-AWAY — CHARGE PLANS

WATCH OUR ADVERTISING FOR OTHER GREAT BIRTHDAY VALUES.

Friends Shower Young Couple

WELLINGTON — A number of their friends and neighbors from the Bishop Cridge's and Dorset Street Area met at the home of Mr. and Mrs. Baden Ayres last Monday evening to honor their daughter and her husband, Mr. and Mrs. Lynn McConnell with a miscellaneous shower.

The evening was spent visiting after which Miss Dorothy Dee read an address to the bride and bridegroom and a basket filled many times with lovely and useful gifts was carried in by Patsy Allison and Connie Allison.

After opening the lovely parcels, Beverley and Lynn both thanked their friends sincerely.

Refreshments were served by the sponsors of the shower, Mrs. George Baltzer; Mrs. Herman Allison and Mrs. Robt. Graham. They were assisted by the Misses Karen Ayres; Dorothy Dezard and Mrs. B. Ayres.

Special guests were: Mr. and Mrs. F. McConnell; Mrs. Lena Vandusen and Mr. and Mrs. Haggarty of Cherry Valley; Mr. and Mrs. R. Jeffery of Milford and Mr. and Mrs. Ken Ayres, Consecon.

HELPFUL SERIE

MONTREAL (CP) — Adrien Gratin, a keeper at the Lafontaine Park children's zoo, was walking by the cage of Susie the ost-ich when he dropped his whistle into the water. The ostrich retrieved it and swam to the side of the pool to place it in his hand.

Bride-to-Be Feted by Shower

WELLINGTON — On Tuesday evening Miss Freda Holmes was the hostess for a surprise miscellaneous shower given in honor of Miss Doreen Kunz a bride-to-be, on November 18th. When Doreen arrived a number of her girl friends greeted her much to her surprise.

Following several contests and a women's slippers.

visiting, Doreen was asked to sit in a pretty decorated chair while Freda read an appropriate address to her, many lovely gifts were then presented for which she expressed her sincere thanks.

Delicious refreshments were served by the hostess, assisted by her mother, Mrs. Arthur Hudson.

BUSINESS LURE

WORCESTER, England (CP)—A public house in this city is advertising for a "handsome barman" for work in a "woman only" girl friends greeted her much to her surprise. pub. Qualifications: "Must be good-looking. Drink will be served

Enrich Your Home
FROM OUR
VAST SELECTION
3 FLOORS of DISTINCTIVE FURNITURE
A STORE TO VISIT BEFORE YOU BUY
GIBBARD Home Furnishers
"Where Better Furniture Is Not Expensive"
52 DUNDAS ST. NAPANEE PHONE 527
Free Delivery — Open Friday 'til 9 p.m.

Introducing the NEW BULOVA
Value SVP Style Performance
FROM ONLY $24.95
• 17 Jewels • Shock-resistant • Unbreakable Mainspring $24.95
• 17 Jewels • Shock-resistant • Unbreakable Mainspring $29.95
• 17 Jewels • High Fashion Styling • Unbreakable Mainspring $29.95
• 17 Jewels • High Fashion Styling • Unbreakable Mainspring $24.95
A brand new series of high-quality, 17 jeweled watches by Bulova—world leader in fine watchmaking. And that's why—even at this low price—when you buy Bulova, you can be sure of getting a watch that's Bulova-built . . . for Style, Value, Performance!
ENJOY THE EASY BULOVA CREDIT PLAN
• 17 Jewels • Waterproof • Shock-resisted • Unbreakable Mainspring • Also with Black Dial $24.95
• 17 Jewels • Waterproof • Shock-resistant • Unbreakable Mainspring • Also with Black Dial $29.95
You can be proud of that BULOVA difference

RONALD KEEL — JEWELLER
256 FRONT STREET AT VICTORIA AVENUE
ED. LOGAN — JEWELLER
81 BRIDGE STREET EAST DIAL WO 2-8235
W. WONNACOTT AND SON
247 FRONT STREET DIAL WO 2-3214
BERT LEWIS — JEWELLER
235 FRONT STREET DIAL WO 2-9041
O'CONNOR'S JEWEL BOX
213 FRONT STREET DIAL WO 2-7423
A. E. WONNACOTT — JEWELLER
278½ FRONT STREET NEXT TO GREEN DRUGS
PAUL MERCIER — JEWELLER
260 FRONT STREET DIAL WO 2-1534

A&P Save EXTRA CASH!
NO "HIDDEN COSTS" ADDED AT A&P!
"SAIL" DETERGENT POWDER
19 oz. Box 27¢
Regular 31¢ SAVE 4¢
Come See . . . You'll Save at A&P
A&P Fancy Quality — Reg. 2 tins 39c—SAVE 9c
TOMATO JUICE 4 20-oz tins 45¢
Brunch Regular & Quarters — Reg. 2-lbs 89c—SAVE 11c
MARGARINE 4 1-lb pkgs 95¢
Campbell's — Reg. 2 tins 25c—SAVE 5c
TOMATO SOUP 4 10-oz tins 45¢
McCormick's — Reg. pkg 35c—SAVE 2c
SALTINES 1-lb pkg 33¢
Icona (Pectin Added) — Reg. jar 47c—SAVE 6c
STRAWBERRY JAM 24-oz jar 41¢
Betty Crocker, New Supreme — Reg. pkg 57c—SAVE 17c
CAKE MIXES 3 20-oz pkgs 1.00
In Off Deal — SPECIAL!
AJAX Cleanser 2 large tins 32¢
SUPER-RIGHT QUALITY MEAT SPECIALS
LAMB SALE
LEGS — SHORT CUT SHANK — lb 45¢
LOINS — FLANK ON — lb 23¢
LAMB in BASKET — ROAST, CHOPS lb 15¢ — STEWING CUTS lb
FRONTS Full Cut lb 15¢
PORTERHOUSE or WING STEAKS lb 89¢
Raw Haddock — HADDOCK FILLETS 16-oz pkg 39¢
Fancy Quality — HALIBUT STEAKS lb 53¢
BAKERY FEATURES!
BAKED IN A&P'S OWN BAKERY BY MASTER BAKERS
Jane Parker — PUMPKIN PIE — Reg. 39c—SAVE 6c — each 49c
STOCK UP YOUR FREEZER AT THIS LOW PRICE!
Jane Parker — GOLDEN LOAF — Reg. 25c—SAVE 4c — each 21¢
Jane Parker — CHOCOLATE ICED GOLD LOAF — Reg. 29c—SAVE 2c — each 27¢
Jane Parker — CARAMEL PECAN ROLLS — Reg. 35c—SAVE 6c — pkg 39¢
Jane Parker — CINNAMON LOAF — each 29¢
Frozen Food Specials!
A&P REG 43c — SAVE 7c
ORANGE JUICE 2 12-oz tins 79¢
Fancy Quality — Reg. 2 pkgs 87c—SAVE 18c
A&P PEAS 4 12-oz pkgs 69¢
FWD Feminist — STRETCHY SLIPPERS — Reg. pair 39c—SAVE 20c — pair 69¢
TW Twisty Cotton — STRETCH SOX — Reg. pair 65c—SAVE 16c — pair 49c
Good Luck — MARGARINE 1-lb pkg 33c
Big Bargains On Nature's Best
Florida, No. 1 Grade, Marsh Seedless, Size 96's
GRAPEFRUIT 10 for 49¢
Fresh, Arizona, No. 1 Grade, Crisp, Large
Head Lettuce 2 heads 29¢
In Full Bloom, Large Size, Assorted Colours, 6" Pot, No. 1 Grade
Chrysanthemums each 1.69
NEW OXYDOL with GREEN CRYSTAL BLEACH
TO-DAY'S Most Advanced Detergent
SPECIAL 20c OFF PACK giant size 67¢
SPECIAL 4c OFF PACK reg size 39¢
SULTANA PEANUT BUTTER 16-oz jar 35¢
ALL PURPOSE CLEANER LESTOIL 32-oz tin 85¢
CLARK'S
PICK CLARK'S, THE LABEL WITH THE SAILOR BOY
BEEF STEW 2 15-oz tins 55¢
Reg. tin 31c — SAVE 7c
A&P Super Markets
All Prices In This Ad Guaranteed Through Saturday, November 14th, 1958.

Roman Catholic Archbishop Was Never a Parish Priest; Guides Destinies of 70,000

By JOE DUPUIS
Canadian Press Staff Writer

MONCTON N.B. (CP) — A Roman Catholic archbishop who never was a parish priest guides the spiritual destinies of 70,000 Acadians in this bilingual centre of the Atlantic provinces.

Archbishop Norbert Robichaud says the fast pace of modern living is creating some problems in delinquency and drinking for Acadians "but we are making great progress materially and spiritually."

He was the youngest archbishop in North America when appointed at the age of 37 to administer the 45 parishes in the Moncton diocese embracing the New Brunswick counties of Westmorland, Albert and Kent.

GREW UP ON FARM

A direct descendant of the first Robichaud to settle in North America in the 17th century, the 54 - year - old archbishop talks plainly and slowly. He was one of 14 children born to a hard-working farm couple and grew up in St. Charles, a hamlet seven miles from Richibucto, N.B.

Becoming a priest was "always on my mind from as far back as I can remember." Three of his sisters are nuns.

Life was a struggle for him from the start. He was a frail youngster and twice his career at the Acadian College of St. Anne's Church Point, N.S., was interrupted when his health broke down.

A group of priests financed his education.

"My father was sick and my family had no money," he recalled. "I had to rely on charity for my college education."

He worked on the family farm during the holidays and "never quite knew whether I would be able to return the next term."

BROAD EDUCATION

After college he attended Holy Heart Seminary, Halifax, University of Montreal and the University of St. Joseph's, 15 miles from here. He was appointed chancellor to the bishop here immediately following his ordination in 1930 and after 12 years became archbishop.

"It's peculiar," he said, "I always wanted to be a parish priest, never cared too much for administrative work but here I am."

He was asked whether his abilities as administrator and leader kept him from being assigned to a parish.

"Well, yes, I suppose so," he said. "But, of course, you must remember I had been with the bishop all those years and then I spent three years studying in Rome. That would give me certain qualifications, eh?"

Archbishop Robichaud says administration — "all that paper work"—is his biggest headache, and education for the Acadian people his biggest problem.

Spiritually Acadians were more devout then ever. "It's still not unusual in a large family to have three sons enter the priesthood." Modern devices like television, radio and easy modes of travel are helping Acadians acquire a "real bilingualism."

They also helped spread delinquency and drinking habits among the younger set. But the archbishop is not against moderate drinking.

"You know most Acadians are fishermen — jovial, hard-working —and when they return from the sea with a big catch and a bigger pay-day they like to live it up" he said. "If they drink, somehow you really can't blame them.

"But an improvement in the drinking habits of our young people certainly is needed."

The archbishop's palace is a sturdy, brown stone mansion on upper Main Street, recently sold to the federal government for demolition to make way for an office building. He will move across the Petitcodiac River when a few $200,000 residence is completed next year.

He's an enthusiastic angler and enjoys listening to classical music on his hi-fi set.

ANGLING ARCHBISHOP — Most Rev. Norbert Robichaud, Roman Catholic Archbishop of Moncton, holds his catch after a day of fishing in the Laurentians of Quebec. The 54-year-old archbishop has a diocese which includes 70,000 Acadians in the bilingual centre of the Atlantic provinces. An ardent angler, he also likes classical music. (CP Photo).

RUSTLERS ACTIVE

DUNCAN, B.C. (CP) — Cattle rustling is still a problem and the local agriculture society is being urged to set up rewards for conviction of livestock thieves. Mrs. George Whittaker reported several cows had been taken from her pasture.

102ND BIRTHDAY

KINGSTON (CP) — Kingston's oldest resident, Mrs. Clementine Kavaner, celebrated her 102nd birthday Tuesday at St. Mary's of the Lake Hospital. A former Sydenham resident, Mrs. Kavaner has lived at the hospital for the last two years.

HERE IT IS!
YOUR NINTH LUCKY COUPON

CLIP! LUCKY COUPON NO. 9 CLIP!

VALUE $1.00

ON A PURCHASE OF ONE ENAMEL WATER PAIL (seconds) $2.98 Value $1.98 with coupon

FRIDAY ONLY — NOVEMBER 13th.

NAME .....
ADDRESS .....
PHONE .....

QUALIFY FOR PRIZES: $15, $25, $25. WORTH OF MERCHANDISE OF YOUR OWN CHOICE

WALKER HARDWARE 248-50 FRONT ST.

THERE'S A "Bright NEW Look" on FRONT STREET AT

RONALD KEEL - Jewellers

You Are Invited...

To Drop In — Browse Around...

FOR YOU! HUNDREDS OF NEW GIFT ITEMS BELLEVILLE'S MOST BEAUTIFUL DISPLAY OF COSTUME JEWELLERY

JUST ARRIVED.. from Avon, Coro and Other Famous Brand Names

LAY-AWAY for CHRISTMAS with BARGAINS from

Shop Early

PERCIVAL'S

RELAXER CHAIR PRICED RIGHT AT PERCIVAL'S 49.68

SPECIAL ORLON BLANKET PRICED RIGHT AT PERCIVAL'S 4 for 22.68

AUTOMATIC TOASTERS PRICED RIGHT AT PERCIVAL'S 10.68

BEACH ELECTRIC RANGE PRICED RIGHT AT PERCIVAL'S 149.68

BELGIUM FLANNELETTE BLANKETS PRICED RIGHT AT PERCIVAL'S 5.95 Pair

POPULAR SIZED BOOKCASES PRICED RIGHT AT PERCIVAL'S 29.68

LIVING ROOM OR STUDENT DESKS PRICED RIGHT AT PERCIVAL'S 32.68

SEABREEZE STEREO FOR 1960 RECORD PLAYERS PRICED RIGHT AT PERCIVAL'S 85.00

CEDAR CHESTS PRICED RIGHT AT PERCIVAL'S 59.50

COLEMAN SPACE HEATERS PRICED RIGHT AT PERCIVAL'S 74.68

OCCASIONAL TABLES PRICED RIGHT AT PERCIVAL'S 9.68

COMPLETE WITH HEADBOARDS CONTINENTAL BEDS PRICED RIGHT AT PERCIVAL'S 89.68

PERCIVAL'S

380 FRONT STREET DIAL WO 2-3489

The Ontario Intelligencer

BELLEVILLE, ONTARIO, THURSDAY, NOVEMBER 12, 1959

Repair Ship Heads for New Break in Cable

WASHINGTON (CP) — A repair ship headed today for a spot 300 miles off Newfoundland where a transatlantic cable was damaged Friday in the first of two 36 telephone circuits from France and Germany.

Five cable breaks occurred in the same area last February, prompting an on-board investigation of a Russian trawler found in the vicinity. It was believed that the trawler's deep - rigging plows might have cut the cable accidentally.

Two United States navy patrol planes began scouting the area Wednesday for any ships that might have come on the latest break, but poor visibility forced them back to their base at Argentia, Nfld.

A spokesman for the American Telephone and Telegraph Company said in New York until repair crews examined the cable there would be no way of telling whether it was cut by a ship or damaged by some natural cause.

SERVICE CONTINUES

The damaged cable is the westbound half of a system reaching from North America to the coast of Britain. Additional radio telephone circuits were set up following the break, and there was no appreciable delay in service.

The ship going out today was the cable repair vessel Cyrus Field, based in St. John's, Nfld. Officials of the cable ship depot in Halifax said the break could have been caused by any ship that might have passed through the area, and that damage to cables is a fairly common occurrence, especially in the areas where fishing trawlers operate.

Canadian Soldiers in Germany Will Now Use Marks to Pay Rents, Bar Bills and Banking

By STEWART MacLEOD
Canadian Press Staff Writer

SOEST, Germany (CP)—Canadian soldiers will be spared having their financial headaches cured more easily here.

They used to trade their dollar earnings in sterling, changing it into German marks for spending off base. With constant changes in valuation, it was a mathematician's nightmare.

From now on, everything will be done with marks—salaries, rents, bar bills and banking. Scrip, based on sterling, is heading for the bonfires.

The decision to scrap this form of money was made by the British Army of the Rhine, of which the Canadian 4th Infantry Brigade forms a part. The Canadians welcomed the change.

Maj. James Cox of London, Ont., the brigade's field cashier, said: "It will simplify matters all the changeover. It will simplify our online operations."

Maj. Cox, whose staff looks after the estimated $2,500,000 circulating through the brigade's bases in Germany, still deals with Canadian and American dollars, German marks and Belgian and French francs—"helped least they come at Britain. Additional radio

With sterling gone, the brigade can use regular army cash books and will no longer need the troops cards to German in 1951.

The old sterling system—British Armed Forces Special Vouchers—had been used since the war by Britain's troops in Germany. The small pay with which they threepence and worked up to £5. The big pocket-wrecking English pennies also were used.

The war office in London says the British forces are switching to marks "for reasons too numerous to mention." Generally, it will simplify matters.

Joe Barter, general manager of the Maple Leaf Services canteens which supply the troops with food, clothing and hardware, agrees wholeheartedly. With an all-German staff he found the sterling system a constant headache.

Barter, from St. John's, Nfld., has been made the canteens' czar over during one weekend "We had to put a new price on every item in the store, for 28 separate cash registers worth $30,000, and get out our books, and open on the usual Monday.

"It was a busy weekend."

Dan Clark, of Leamington, Ont., manager of the Bank of Montreal at the Soest branch quarters, had the same sort of hectic weekend.

"But there was no real problem. We closed out our books and opened new ones Monday.

"The troops have adapted with one new way."

Maj. Cox says the soldiers now coming to Germany will gain most from the changeover. They have to bother learning the sterling system. The ones who have been here for a while don't really mind."

Adequacy of U.S. Credit Monetary Plan Questioned

TORONTO (CP) — An investigation into the adequacy of the United States' credit and money system was urged today by Robert A. Holloway, of Baton Rouge, La., chairman of the Washington committee of the National Association of Real Estate Boards.

He told the association convention that the investigation should be made by a bipartisan national monetary commission. The tight money market, aggravated by the problems of inflation and credit management, "does a sad disservice to those who are at Willow Run, just outside Detroit—home such an inquiry.

Mr. Holloway also urged, when Congress reconvenes in January, an increase in the interest-rate ceiling on long - term government bonds—now 4½ per cent on bonds with a maturity of more than five years.

As long as interest-rate ceilings were forced the government to finance its debt as relatively high interest rates in the short-term market, money would be diverted from home financing.

Mr. Holloway's comments were contained in a text made available to the press in advance of delivery.

Frederick G. Gardiner, chairman of the council of Metropolitan Toronto, said it now is obvious that "any attempt to set artificial boundaries to the continuously metropolitan area is one geographical, economic and social unit, and will have to be dealt with on that basis."

D. W. Grossman, of Knightsbridge, Ont., told the annual institute of Farm Brokers — an affiliate of NAREB — that his over-all impression of farming in Russia, after a visit, was that it was done in a crude way.

"On one farm", he said, "we saw 300 cows being milked at one time—by women and by hand. We saw some milking machines, but most of the milking was done by women by hand.

General Motors Stops Auto Production Lacking Enough Steel to Build Even One Car

DETROIT (AP) — General Motors, which has facilities to build almost 2,000 cars an hour, stopped auto production Wednesday because it lacks enough finished steel to build even one more complete car.

Normally at this time of year General Motors five car-making divisions would be turning out upward of 80,000 units a week.

Assembly of Chevrolet Corvette sports cars stopped at St. Louis during the day. The final line scheduled to close was at Willow Corvair.

Most General Motors lines have been down for 10 days and production was curtailed even before then by parts shortages. Total General Motors layoffs run about 230,000 hourly employees from a normal work force of 320,000.

FOUR-WEEK SHUTDOWN

The shutdown will last until enough steel can be obtained, and parts processed, to fill supply lines at the assembly plants. General Motors has declined to estimate how long this might be. Industry sources expect the shutdown to last a few weeks.

This is the first complete GM shutdown since 1946 and was caused by a shortage of materials. It built a record year during the war for the military although production for civilians was prohibited. Strikes by its own workers have caused shutdowns on occasion, the most recently in October, 1958.

Ford is operating on curtailed work week but hopes to pick up speed by the end of the month. Chrysler also has cut back but will build all lines of cars through at least next week. It says it be able to continue at least some assembly until fresh steel supplies become available.

Resumption of steel production apparently came in time to prevent any serious slowdowns in auto output for both American Motors and Studebaker-Packard.

In Oshawa, a General Motors spokesman said Wednesday there was still no indication when the 6,000 assembly workers, laid off only a week ago, can be put back to work.

About 3,000 of the 9,000 plant workers were not immediately affected by the steel shortage and have been retained.

The Oshawa plant will get its full share of steel when shipments are delivered to General Motors, the spokesman said.

It is expected that six weeks will be required before the Oshawa plant can return to full production.

NIPPED BY KEBRA

SPRINGFIELD, Mass. (AP)—Roger Sandee, 1, was bitten by a zebra through a mesh fence at Forest Park Zoo Wednesday. He suffered a pinched cheek and little finger on his left hand.

"Jest a Second"

"He sacked me because of a mistake I wouldn't make!"

Canadian Tumor Registry Provides Hospitals With Slides of Many Kinds Tumors

OTTAWA (CP) — Medical science's cunning fight with cancer has all the earmarks of a detective story.

For one thing, cancer is a killer. It took 32,795 Canadian lives last year. Sometimes it can be arrested and removed. Often, it's elusive, remaining hidden until fatal damage is done. Nobody is quite known what it is or its cause.

It has a thousand and one faces. Some are easily identified; others are variations of known types of the disease. A few are new and do not fall into any known category.

In a little laboratory, tucked into a corner of the University of Ottawa's medical faculty building, a small team of medical researchers is busy stripping cancer's many masks, one by one, and cataloguing them for further medical research and study.

The laboratory is called the Canadian Tumor Registry, to which hospital pathologists in all parts of the country send specimens of tumors—both benign and cancerous—removed in operations.

Here, for the last 10 years, they have been examined, tested, marked and identified. Paper-thin slices of tissues, encased in wax, are attached to microscope slides and filed away for later study here and by pathologists and medical students across the country. By the end of this year the registry will have some 100,000 cases on record.

In a sense, it is a clearing house of information on tumors in general, and cancer in particular.

The registry was established and is supported mainly by the National Cancer Research Institute of Canada.

Its chief, Dr. Desmond Magner, professor of pathology at the university, said in an interview the registry's three purposes are to:

1. Provide a consultative service to pathologists in Canadian hospitals who desire medical opinions of other pathologists when they encounter new or unusual types of cancer.

2. Build up a "library" of tumor specimens of all kinds.

3. Learn more about tumors, both benign and cancerous, and develop documentation on types that are not too well known.

Consultation is not done here by the registry has the services of some 45 pathologists in every part of Canada who are experts on various kinds of cancer. When necessary, slides and known facts about a tumor are mailed to these specialists for their opinions.

The registry also has built up the full set of slides representing the known gamut of tumors affecting the male and female anatomical systems, the skin, bones and joints, and salivary glands.

These sets are available on loan to 14 medical schools in Canada where undergraduate and postgraduate students can study them at leisure and learn to recognize benign and cancerous growths.

Not all tumors removed by surgery are sent to the registry. This would swamp the small staff headed by Dr. Magner, Dr. D. P. Hill, assistant-registrar, a full-time and a part-time technician and one secretary. Almost 1,000 cases are expected to be received this year.

Rather, pathologists keep an eye out for tumors that are unusual, poorly documented or which are considered under special circumstances that medical researchers may find significant.

Bottle in Hand Alcoholic Breaks Up Ceremony

PRESTON (CP)—Pareuls were weeping, bride and groom were exchanging vows, when suddenly the solemnity of the ceremony was shattered by an alcoholic hallelujah from the back of the church.

Three times came the shout, three times s beer bottle waved in the air, and after each burst, the owner of the bottle settled back again to watch the wedding with bleary-eyed contentment. For Rev. Allan Vair of Knox Presbyterian Church, it was the most "harrowing" marriage ceremony of his experience.

Wednesday's magistrates court, Kenneth Jackson, an itinerant construction worker, was sentenced to three months in jail. He said he was so drunk he couldn't remember a thing and promised to get out of town and join Alcoholics Anonymous.

"It was my first offence and I have no privious record," he said.

Crown Attorney Harold Daufman disagreed. He handed Knox Vair a letter containing convictions for drunkenness.

"This shows you have been jailed in every town from the State of Washington to Washington, D.C.," said Mr. Daufman.

Chamber Against Bidding by Large Mines

SUDBURY (CP) — Elliot Lake Chamber of Commerce said Wednesday the Eldorado Mining and Refining Company, a Crown corporation, and Gunnar Uranium are bidding for uranium contracts held by smaller mines in the Elliot Lake district.

The chamber in a strongly worded letter to Prime Minister Diefenbaker, said it to protect the government's decision "to allow uranium contracts to be transferred out of this area through interlock."

"The fact that Eldorado, a government agency, is permitted to enter into bidding against private enterprise is most deplorable," the letter said the purchase of uranium contracts from smaller mines could mean the loss of millions of dollars to the district and further cutbacks in employment.

De Gaulle's Manoeuvring Puts Eisenhower in Tough Spot

By HAROLD MORRISON
Canadian Press Staff Writer

Mainly because of manoeuvring by French President Charles de Gaulle of France, President Eisenhower will be negotiating from diminished political strength when East and West meet at the summit next year.

In fact, it now appears there will be little or no at all to two summit conferences—one before Eisenhower retires and a second after he has left the scene and handed over his successor.

SUMMIT SPEED

It is perhaps with this in mind that Eisenhower has been urging that a Paris summit is one conference this year. De Gaulle reportedly favors having a summit next spring without putting a time limit on his negotiations.

Now de Gaulle has announced that Soviet Premier Khrushchev will visit France on his way to beginning March 15. He also indicated that he was going to the Western summit meeting planned for Paris Dec. 19 there should be no further meeting of the Western powers before the full East-West summit gets under way.

All this would seem to indicate further delays in the East-West negotiations to the point where Eisenhower may even have to take a look at the Soviet Union simply because he would be edging close to the end of his term in the White House. A constitutional amendment would prevent him from seeking a third term, even if he wished to try for re-election.

That may be de Gaulle's advantage, for despite his avowed friendship for Eisenhower he has voiced suspicion of both Russia and the U.S. as the world's two top nuclear powers.

At an East - West conference Eisenhower, de Gaulle, the U.S., Britain and France. All but France have exploded nuclear weapons. France will attempt to explode a nuclear device in the Sahara desert early next year, setting appeals that she abandon making a test.

Both Russia and the U.S. have expressed fears that if the French countries join the nuclear club, the more possibility there is of a nuclear war.

In this instance, the countering argument is that France may be highly suspect by the nuclear powers. This has raised the possibility that Russia and the U.S. might try to divide the world into spheres of influence and even unite through some political or military alliance.

"In truth," he says, France is equipping herself with a first class weapon, will render a service to world equilibrium."

To Washington observers it appears equally true that de Gaulle is seeking by every means to enhance the bargaining position of France at the East-West conference table.

And it appears by his shrewd planning, he may win his way.

Paratroopers Sent to Quell Tribal Strife

USUMBURA, Ruanda - Urindi (Reuters) — Troops from neighboring Belgian Congo patrolled the central African trust territory today, with orders to break up all gatherings of armed men.

The governor of the territory, mandated twin kingdoms of Ruanda and Urundi, flew from neighboring Usumbura to Kigali yesterday to disperse all gatherings of armed men, seize "criminals" and bring them before the courts.

Harroy announced in a radio broadcast Wednesday night that Ruanda had been placed under a state of "military occupation." Belgium is determined to restore order, he added.

APPEAL TO TRIBESMEN

The governor appealed to fighting Watutsi and Bahutu tribesmen to "renounce this detestable recourse to violence." The Watutsi average seven feet in height.

Reinforcements were flown into Ruanda from the Belgian Congo since Sunday to back detachments of Belgian-led native troops in efforts to separate the fighting tribes.

Harroy said that "whole regions of Ruanda are devastated. Hundreds of houses are burned and tributsmen are mourning their dead."

He said Ruanda-Urundi this week in Ruanda, at least 200 tribesmen have been killed and 1,000 injured. The causes of the bloodshed stretch far back into the history of this savage, primitive area.

YEAR ENSLAVEMENT

Traditionally, the Bahutus have been the serfs of the aristocratic Watutsis.

The Bahutus finally rose against their Watutsi masters. One version of the story is that the Bahutus fear that when the Watutsis have built up a large, powerful Watutsi, a minority, would enslave them once more.

Bands of 200 to 300 Bahutu warriors ranged the mountainous area hunting for Watutsis. The Bahutus are reported to have attacked Watutsi villages, killing Watutsi women and children.

The Watutsis replied with forays of their own and then sent the pygmies—Batwa archer-warriors—against rival raids.

Reports Wednesday said the situation is "unspeakable."

The manhandling of a Bahutu tub-chief by some Watutsis sparked a wild outbreak of violence. Wild deaths were reported to total 200, but unofficial reports today said they could have been secreted in isolated areas.

BRING EXPERTS

ADDIS ABABA, Ethiopia (AP) —A Soviet economic delegation arrived here Wednesday. It includes experts from oil refineries, chemical works, geologists and mineralogists, school planners, construction engineers and price evaluation specialists.

WHY HATE YOUR FLOORS?

Easy-to-Install, Inexpensive

FLOOR TILE CAN DO WONDERS

Gleaming tile floors are one of the easiest and most inexpensive "do-it-yourself" projects . . . and the results are most spectacular. Let fresh look of gleaming tile brighten the whole house. All you need is the perimeter measurements of your floor . . . Beaver will help you select and plan the right tile floor . . . free estimates are a regular service.

PLANNING HELP AND ESTIMATES AT BEAVER

¼" Poplar Plywood
TILE UNDERLAY
1.39
per 4'x4' Sheet

COME IN AND SEE
A FLOOR LAID WITH
OAKTILE
THIS FLOOR
WILL AMAZE YOU
WITH ITS BEAUTY

CALL OUR HOME
CONSULTANT FOR
ALL YOUR FLOORING
ESTIMATES

ARMSTRONG "EXCELON"
VINYL TILE only 16c per tile
Smart, lifetime color, effectively dirt and grease-resistant. Modern designs and pattern selection.
"EXCELON" FOR A FLOOR 9'X9' 24.00

TOP QUALITY INLAID
LINO TILE only 11c per tile
Practical, long wearing, inlaid linoleum in rich or muted colors to blend in any room.
LINOLEUM FOR A FLOOR 9'X9' 15.84

New, Easy to Install
OAKTILE
Genuine Canadian Oak of beautiful grain and color. Ideal for easy do-it-yourself installation for easy to follow installation and finishing instructions.
Sold only at Beaver Lumber ..... 29c per tile
For a floor 9'x9' only $17.40

BEAVER LUMBER
101 Church St. Belleville
WO 2-4535

LIONS CLUB SALVAGE COLLECTION
BELLEVILLE — WEST OF MOIRA RIVER—WED. NOV. 18th. 8 P.M. — PLACE WASTE PAPER, COAT HANGERS AND BOTTLES AT CURB FOR PICK-UP. HELP THE LIONS CLUB SERVE YOUR COMMUNITY BETTER.

Sketches and Oil Paintings Worth $40,000 Taken in B.C.

VANCOUVER (CP) — Twenty treasured sketches by Canadian Jackson, Thomson and Varley artists and four oil paintings valued at $40,000 have been stolen from the University of British Columbia Art Gallery.

The sketches were part of an $85,000 collection which went on display at the university last week and were owned by Edmonton contractor Edward Poole.

The theft, announced by the university Wednesday, occurred last Saturday, Sunday or Monday when the gallery was closed.

Four paintings by Maurice Utrillo, John Constable, Jean Henner and Adolphus Monticelli considered to be among the best masters, were in the loot.

GROUP OF SEVEN WORK

Among the Canadian works stolen were eight sketches by A. Y. Jackson, four by Tom Thomson and two each by James Morrice, J. E. H. MacDonald, Fred Varley and Clarence Gagnon.

Jackson, Thomson and Varley are members of Canada's Group of Seven.

Mr. Poole said he was reluctant to let the collection out for public showing but had been persuaded into doing it by an official of the Victoria Art Gallery. The replica collection came here last week after being shown in Victoria.

The thieves missed a valuable Thomson sketch called The Fisherman.

"The theft has certainly been a great shock and disappointment to me," Mr. Poole said in Edmonton. He said he was under the impression they were to be exhibited at the downtown Vancouver Art Gallery, not at the university. He began the collection 40 years ago.

Jim Banahan, director of the university's information service said the paintings and sketches the theft was not a student prank.

apparently were not damaged. They were lifted off the display areas in their frames.

He said the collection has been catalogued and the loss will be recovered by insurance.

RCMP Insp. M. J. Nadon said officers are "reasonably sure"

Wellington

WELLINGTON — The efforts of grades 5, 6, 7, 8 of W.H.S. on Hallowe'en resulted in the collection of $82.97 for the U.N.I.C.E.F. Co-operation of all those who helped in anyway is much appreciated.

Congratulations to Murray Yandt on winning the Bay of Quinte District High School Board prize of $25 for the highest standing in grade XII technical class for last season.

Among those who attended the installation ceremonies at the Trenton Chapter, O.E.S. last Monday evening were: Mr. and Mrs. Gerald Gibson; Mrs. Susan Dyer; Mrs. Olive Channel; Mrs. Gladys McFaul and Mrs. Reta Parks.

The Swamp College Euchre Club held its first euchre party last Thursday evening at the home of Mr. and Mrs. John Watt, Greer St. A good time was enjoyed by all.

After the games, prizes were presented to Mrs. George Bailey High, Mrs. Donald Upton, low; Mr. George Bailey, low; Mr. Don Upton, high a sort of family night for prizes.

A delicious lunch was served by the committee in charge for the evening.

Mr. and Mrs. Clifford Raynor, accompanied by Mr. and Mrs. Ken Bisbee, spent the long week-end visiting relatives. They called at the homes of Mr. and Mrs. Vic Campbell at Coboconk, Mr. and Mrs. R. J. Campbell at Weston, and then on to Dundas where they visited Mr. and Mrs. T. B. Wilks.

Mrs. Gerald Stoneburg and Sharon and Mrs. Clayton Stoneburg spent a few days last week visiting relatives in Oshawa.

Mrs. Marshall Palmer and her daughter, Mrs. Charles Jones of Toronto, left on Thursday for Regina where they attended the graduation on November 9th of the former's son, Mr. Frank Palmer, to the rank of R.C.M.P after eight months of basic training.

Mr. Eddy Vandusen, accompanied by Mrs. Harry Wright, motored to Kitchener Fri. afternoon and spent the weekend with the latter's daughter, Mrs. Allan Noble, and Mr. Noble. On Saturday they motored to London, where they were dinner guests of Mr. and Mrs. Eric Harrison, (Jossy Vandusen) and also called on Mr. and Mrs. James Howell. On Sunday Eddy was the dinner guest of Mr. and Mrs. Alan Pearsall and Norman in Preston.

Mr. and Mrs. Clarence Way of Bloomfield, were Sunday dinner guests of Mr. and Mrs. Jack Ogilvy and Donald.

Mr. and Mrs. Leon Channel entertained at a family dinner at Maple Inn, Bloomfield on Friday evening. The occasion was the 30th wedding anniversary of Mrs. Channel's parents, Mr. and Mrs. Charles Lavender, and the 17th anniversary of her sister and husband, Mr. and Mrs. Gordon Jackson.

Guests were: Mr. and Mrs. Charles Lavender; Mr. and Mrs. Gordon Jackson; Mr. and Mrs. Wes Lavender; Mr. and Mrs. Norman Conroyce.

Members of the Holmestead Hunt Club who left for their camp north of Verracher, on Saturday were: Len McCleneon; Jerry Smith; Cory Harris; Garratt Harris, Dan Greenfield; Gerald Gibson; Clayton Palmer; Donald Bailey; Clifford Channel, Ward Sanders, Neil Baker, and Edward Graham all of Toronto.

Mrs. H. East entertained three tables of bridge on Friday evening. Prizes for scores were presented to Mrs. W. A. Davern; Mrs. R. A. Evans. The travelling prize went to Miss Vicki Valleau. Guest of honor was Mrs. Gordon McKelvey of Syrcse.

Mr. and Mrs. Fred Morton were Sunday dinner guests of Mr. and Mrs. Hugh Weese, Albert.

Mr. and Mrs. Gerald Stoneburgh and Sharon left on Monday to spend a few weeks in their trailer at Clearwater, Florida.

Mrs. Charles Kelley of Deseronto, who has been the guest of her niece, Mrs. Colin Lane and Mr. Lane, for the past three weeks has gone to Picton to spend some time with her niece, Miss Blanche Kelley. Mrs. Lane entertained at an evening of bridge in her honor while she was here.

ANNIVERSARY SERVICE

Wellington United Church was filled to capacity both morning and evening for the anniversary services on Sunday. The pastor, the Rev. Alfred Poulter, was in charge assisted by a former pastor the Rev. J. F. Lane of Caledwood. Mr. and Mrs. Lane were welcomed by many former friends. They were entertained at dinner at the home of their son, Mr. Kenneth Lane, and Mrs. Lane. Mrs. Lane's brother, Mr. Milton Rich of Oakwood was also a dinner guest. Mr. and Mrs. Poulter entertained them at evening dinner.

Mrs. W. F. Thompson spent several days last week in Toronto, the guest of her daughters, Mrs. W. J. Springer and Mrs. Cyril Speed and granddaughter, Mrs. William MacTavish.

Mrs. Edith McFaul of Bowmanville spent several days last week with Mr. and Mrs. Charles Carter.

Mrs. C. H. Carver, of Belleville, called on Mrs. Alfred Ogilvy and Mrs. George Bailey on Monday afternoon.

Mr. and Mrs. Hugh East entertained at a family dinner on Sunday at Maple Inn, Bloomfield in honor of their daughter, Miss Sally-Anne East's, 21st birthday.

Misses Kathleen and Helen Gillespie of Picton, called on Mrs. C. H. Greer and Mr. and Mrs. Bob Stevenson, on Sunday afternoon.

Mr. and Mrs. Jack Ogilvy and Donnie and Mrs. Alfred Ogilvy, motored to Toronto on Wednesday and spent the day with Mr. and Mrs. A. Fraser. Mrs. Alfred Ogilvy remained and will stay in the city until Sunday. She will attend the Mysil—Orr wedding on Saturday in St. John's Church, on the Kingston Road.

ELK NUMEROUS

EDMONTON (CP)—Though elk are seldom seen by visitors to Mt. Elk Island National Park there are many in the 51-square-mile preserve. Park officials report sighting herds of up to 300.

IF IT'S CASH YOU NEED, THEN DON'T DELAY— CALL T.C.C. ON THE PHONE...TODAY!

LOANS FROM $10 TO $2,500 OR MORE

PROMPT, COURTEOUS SERVICE

TCC TRANS CANADA CREDIT LOANS

MANY PLANS AVAILABLE UP TO 36 MONTHS TO REPAY

SALES BUSINESS FINANCING

133 DUNDAS ST. E., WO 2-3423

ONE QUART OF REGULAR ROXATONE* THE ORIGINAL PLASTIC MULTI-COLOR FINISH FOR ONLY 25¢ WITH ONE QUART AT THE REGULAR PRICE

Buy one quart of ROXATONE at the regular price and your second quart costs just 25¢!

YOU CAN'T BEAT THIS PAINT DEAL

FOR VALUE—just a shade over *half price* on a two quart purchase!
FOR VERSATILITY—bathroom, kitchen and recreation room walls, cupboards, furniture and toys, inside rugs and tiles!
FOR BEAUTY—textured, tone-on-tone patterns in 2, 3 or 4 colors!
FOR DURABILITY—Scrubbable, scuff-resistant Roxatone outlasts conventional paints by more than 3 to 1!
FOR CONVENIENCE—no mixing, no spray mist, no special container to fill or clean—spray it right from the can with the new vacuum cleaner-powered Roxatone spray gun!

ALSO ON SALE AT $1.98 PER GALLON

SEE YOUR ROXATONE DEALER NOW—OFFER EXPIRES NOVEMBER 29

ROXALIN OF CANADA LIMITED
NEW TORONTO ONTARIO

*TRADE MARK REGISTERED

Retail and Wholesale Distributor

MUIR'S ROOFING AND FLOORING
90 Wellbridge Rd. Belleville WO 8-5545

L. G. BYRD & SON
8 Bridge St. E. Belleville WO 8-7693

WALKER HARDWARE CO. LTD.
345 Front St. Belleville WO 2-2568

McPHERSON Tire Sales LIMITED
35 King St. Trenton EX 2-6321

PRICES SLASHED ON ALL HUNTING EQUIPMENT

- HUNTING JACKETS
- SHOTGUNS
- RIFLES
- CLEANING KITS
- HUNTING CAPS
- HUNTING MITTS
- HAND WARMERS
- COMPASSES
- DUCK CALLS
- DECOYS

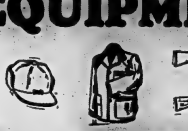

$1.00 DOWN - $1.00 WEEKLY

NEW... DOMINION ROYALS 670-13 Tube Type WINTER RIDES

PAIR $37.99 With recappable trade-in. $1.00 Down - $1.00 Weekly On Dominion Tire's Own Budget Terms

MOUNTED No Hidden Extras

SNOW TIRE SPECIAL

670/15 RECAP With recappable trade-in.

PAIR $23.99

$1.00 - DOWN - WEEKLY

TRANSISTOR CAR RADIO

SAVE $15.00

ON THIS CUSTOM IN DASH MODEL. CAN BE INSTALLED IN ANY 12 VOLT CAR.

ONLY $54.95

INSTALLED — NO EXTRAS

THIS OFFER INCLUDES:
- FREE Aerial
- FREE custom in dash trim plate kit
- FREE installation

Huge factory purchase makes this sensational Transistor Car Radio offer possible ... now you can install a transistorized radio at a price you'd normally pay for old fashioned all-tube type models. You'll thrill to this radio's exciting tone and power — you'll hear stations you never thought were on the dial and you can expect to receive this quality performance for years thanks to the transistor construction — this set can be custom installed in almost any 12 volt car domestic or foreign. Buy now and save $15.00.

EASY BUDGET TERMS—$5.00 DOWN - $2.00 WEEKLY

SEE OUR COMPLETE LINE OF...

CHRISTMAS GIFTS

$1.00 Will Lay Away Any Article Until Christmas!

DOMINION TIRE STORES

Division of DOMINION RUBBER COMPANY LIMITED

Formerly Provincial Tire Co.

14 BRIDGE ST. W. (At Coleman St.) DIAL WO 8-5575

FREE 250 "LUCKY GREEN" STAMPS

WITH FOLLOWING COUPON PURCHASES

LOBLAW GROCETERIAS CO. LIMITED

THIS COUPON GOOD FOR
25 "LUCKY GREEN" STAMPS
WITH THE PURCHASE OF ONE 24-FL. OZ. JAR WITH ASSORTED PICTUR
WETHEY'S RASPBERRY JAM
11-A COUPON EXPIRES NOV. 25th, 1939 11-A

THIS COUPON GOOD FOR
25 "LUCKY GREEN" STAMPS
WITH THE PURCHASE OF ONE 4-LB. TIN OF HONEYCOMBED
LAND O'CLOVER HONEY
11-B COUPON EXPIRES NOV. 25th, 1939 11-B

THIS COUPON GOOD FOR
25 "LUCKY GREEN" STAMPS
WITH THE PURCHASE OF ONE 16-FL. OZ. TIN OF CHOICE
SMARTS SWEET BLACK CHERRIES
11-C COUPON EXPIRES NOV. 25th, 1939 11-C

THIS COUPON GOOD FOR
25 "LUCKY GREEN" STAMPS
WITH THE PURCHASE OF A PKG. OF 4 ANIMAL CARTOON 9" PLATES
FONDA HOT & COLD PAPER PLATES
11-D COUPON EXPIRES NOV. 25th, 1939 11-D

THIS COUPON GOOD FOR
25 "LUCKY GREEN" STAMPS
WITH THE PURCHASE OF ONE "IN ASSORTED COLOURS"
PAN PARADE POT HOLDER
11-E COUPON EXPIRES NOV. 25th, 1939 11-E

THIS COUPON GOOD FOR
25 "LUCKY GREEN" STAMPS
WITH THE PURCHASE OF ONE 10-OZ. BOTTLE OF
Stafford's Instant Chicken Soup Base
11-F COUPON EXPIRES NOV. 25th, 1939 11-F

THIS COUPON GOOD FOR
25 "LUCKY GREEN" STAMPS
WITH THE PURCHASE OF ONE PKG. OF SIX 9" STUART HOUSE ALUMINUM
PIE-N-PICNIC PLATES
11-G COUPON EXPIRES NOV. 25th, 1939 11-G

SPECIAL!
DOMESTIC SHORTENING 2 LB. PKGS. **57¢**

SPECIAL! WHITE, CHOCOLATE, CHERRY ALMOND, GOLD
OGILVIE CAKE MIX THREE PACKS 2 MAKE PKGS. **55¢**

SPECIAL! 2c OFF REG. PRICE
GREEN GIANT FANCY PEAS 5 10-FL. OZ. TINS **67¢**

SPECIAL! SALAD DRESSING
KRAFT MIRACLE WHIP 16-FL. OZ. JAR **36¢**

SPECIAL! INSTANT CHOCOLATE DRINK
CADBURYS CHOCO 1 LB. TIN **51¢**

SPECIAL! 4 VARIETIES
LANCIA MACARONI 2 19-OZ. CELLO. BAGS **31¢**

GARDEN FRESH PRODUCE FEATURES

GARDEN FRESH! No. 1 GRADE! TASTY & DELICIOUS! SOLID GREEN HEAD!
NEW CABBAGE PER POUND **9¢**

GARDEN FRESH! CALIFORNIA GROWN! SWEET, TENDER AND CRISP
BUNCH CARROTS 2 LARGE BUNCHES **25¢**

GARDEN FRESH FROM FLORIDA! WELL FILLED CORS! TENDER MILKY KERNELS!
FRESH CORN 5 DOZ. EARS **29¢**

ONTARIO GROWN! EXCELLENT ALL-PURPOSE! MEMBER OF THE McINTOSH
CORTLAND APPLES FANCY GRADE 4-BASKET BASKET **49¢**

No. 1 GRADE! DIRECT FROM SPAIN! VERY MILD AND DELICIOUS!
GENUINE SPANISH ONIONS 2 GOOD SIZE ONIONS **23¢**

SPECIAL! LEAN
LOIN PORK ROAST RIB END Pick-Lb. Av. LB. **35¢** Tenderloin End 35c-lb. Avge.—lb. **45¢** CENTRE CUTS CHOPS LB. **65¢**

SPECIAL! SMALL LINK
Loblaws 3-Little Pig Pork Sausage LB. **45¢**

● FRESH FROZEN FISH — PAN READY ●

SPECIAL! BOOTH BRAND
CHOICE Sole FILLETS PER LB. **45¢**

SPECIALLY AVAILABLE IN MOST MARKETS
SMOKED IMPORTED KIPPERS LB. **29¢**

● FROZEN FOODS ●

SPECIAL!
BROOKPARK FANCY SLICED STRAWBERRIES 2 15-OZ. PKGS. **61¢**
Birds Eye Potatoes Patties 2 10-OZ. PKGS. **39¢**
Swifts Beef Stew 3 8-OZ. PKGS. **79¢**
Southland Fancy Chopped Broccoli 2 10-OZ. PKGS. **39¢**

SPECIAL! LOBLAWS "KITCHEN PRIDE"
RAISIN PIE REGULAR PRICE 45¢ SPECIAL PRICE **39¢**

SPECIAL! WESTON'S
MELTOSE CREAMS 16-BISCUIT PACKAGE **33¢**

SPECIAL! HOSTESS
SULTANA SQUARES 24-BISCUIT PACKAGE **35¢**

LOBLAWS FRESHLY ROASTED
Pride of Arabia COFFEE
1-LB. BAG **65¢**
3-LB. BAG **1.89**

Happy Dimes Club Contest Winners

HAROLD WOLOSEWICH, 307 Sylvia Street, Sudbury, Ontario.
BARBARA DOROTHY JOLLY, 121 Cartwright St., London, Ontario.
RON TURBULL, 104 Shirley Ave., Toronto 10, Ont.
KATY KOVALCH, 368 Bell Street, Port Colborne, Ont.
DIANE M. LUSHER, R.R. No. 2, Orillia, Ont.
MICHAEL PRINCE, 39 Todd Road, Agincourt, Ont.
ALFRED KALLNAS, 299 Regina Street, Port Arthur, Ontario.
STEVE LEYBOURNE, 9 Holmestead Ave., Toronto 16, Ont.
ROSEMARY KALANUK, R.R. No. 1, Windsor, Ontario.
TIM YOUNG, R.R. No. 2, Newmarket, Ont.

LOBLAWS
JACK and JILL PEANUT BUTTER
16-FL. OZ. JAR **35¢** 8-FL. OZ. TUMBLER **25¢**
CHUNKY NUT 16-FL. OZ. ICE BOX JAR **37¢**

LOBLAWS
JACK and JILL SUPERMOGENIZED PEANUT BUTTER 16-FL. OZ. ICE BOX JAR **39¢**

● BAKING SUPPLIES ●

CHOICE Australian Seedless Raisins	LB.	29¢
Australian Currants CHOICE	LB.	29¢
Farm Boy Bleached Raisins FANCY	16-OZ. PKG.	29¢
Cut Mixed Fruits	8-OZ. PKG.	24¢
Red or Green Glacé Cherries	4-OZ. CELLO. BAG	21¢
Pineapple Rings RED, GREEN NATURAL 2	4-OZ. PKGS.	39¢
Shelled Walnuts Pieces	LB. PKG.	45¢
Shelled Almonds	4-OZ. PKG.	25¢
Cut Citron Peel	8-OZ. PKG.	24¢

THIS COUPON GOOD FOR
25 "LUCKY GREEN" STAMPS
WITH THE PURCHASE OF ONE 8-FL. OZ. BOTTLE 20c OFF REG. PRICE
WINK FURNITURE CREAM
11-H COUPON EXPIRES NOV. 25th, 1939 11-H

THIS COUPON GOOD FOR
25 "LUCKY GREEN" STAMPS
WITH THE PURCHASE OF ONE 14-OZ. TIN OF
HORNE'S HOT CHILI CON CARNE
11-J COUPON EXPIRES NOV. 25th, 1939 11-J

THIS COUPON GOOD FOR
25 "LUCKY GREEN" STAMPS
WITH THE PURCHASE OF ONE 8-OZ. PACKAGE OF
ZERO COLD WATER SOAP POWDER
11-K COUPON EXPIRES NOV. 25th, 1939 11-K

LOBLAWS

Bombers Hammer Eskimos In 1st Game Western Finals; Ploen Big Factor in Win

By GERRY McNEIL
Canadian Press Staff Writer

EDMONTON (CP) — Quarterback Kenny Ploen, the question mark, boobed an exclamation point as Winnipeg Blue Bombers trounced Edmonton Eskimos by 18-11 defeat Wednesday.

Bombers' victory gave them the upper hand in the best-of-three Western Interprovincial Football Union finals.

Ploen quickly spotted the holes in a porous Edmonton defense and sent his power backs crashing through to build up an 18-0 halftime lead.

Eaks fought hard in the second half and outscored Bombers 11-1.

FIRST-HALF JITTERS

Coach Eagle Keys pointed out two factors that threw the team off balance in the first half:

They tried three defensive backers instead of the usual two to knock down our passes.

"Also, our defensive ends were nervous about Ploen."

Ploen, a flayed runner, kept the ends playing outside instead of rushing him. They feared he might scuttle past them if they moved in too close.

Ploen's ace also played a part in the game, Keys, upset by Bombs use of aluminum cleats, called western conference officials during the game to check their legality.

"I'd never seen anything like them before," said the coach. "But they were ruled legal."

SNOW SWEEPERS

The special cleats seemed to give Bombers better traction on the snow-dusted field. The Eaks wore sneakers with treaded soles.

A crowd of 18,000 watched the afternoon game in six - degree cold. Snow squalls and fickle, six-hour northeast winds swept the rock-hard field.

The second game will be played Saturday in Winnipeg.

"We've got the first game," said Bombers coach Bud Grant confidently in a thawing dressing room interview. "The next one won't be easy, but now we know we can move the ball."

Ploen, a 24 - year - old 180-pounder, played the safety spot all season and was a defensive standout. Then brilliant quarterback Jim Van Pelt was hurt, and Ploen had to replace him late in the season.

ROOKIE SCORES

Ploen, who hadn't quarterbacked in two years, looked as though he'd been at it all season. The first youth scooted wide from Eskimos' five-yard line to score one touchdown and fullback Charlie Shepard crashed 12 yards for the other.

Gerry James kicked a 30-yard field goal, a 17-yard single and two converts and Shepard also booted a single from the 36-yard line.

Johnny Bright plunged off-tackle from the three for Edmonton's touchdown. Quarterback Jackie Parker, relieved in the second quarter by Don Getty, kicked a 36-yard field goal and a convert. Ted Vic Chapman, whose lengthy punts were a perfect spot for Edmonton, booted a 43-yard single.

Linebacker Dave Burkholder scuttled it with Eaks' drive when recovering a fumble. Minutes later, James kicked his field goal. Burkholder also set up Shepard's touchdown in the second quarter, by intercepting one of Parker's passes. He broke up Eaks' ninth scoring drive by Eaks with another interception.

Eskies had set the stage for Bright's touchdown with an interception early in the fourth quarter. Chapman also had taken two of Ploen's passes and tackle Ted Tully intercepted and recovered a Winnipeg fumble, but Eaks couldn't convert these chances into points.

Eskimos had a 19-16 edge in first downs and gained 137 yards passing to 49 by Bombers. Edmonton's ball-handling netted 128 yards along the ground to 136 for Eaks.

Champion May Call off Bout With Patterson

NEW YORK (AP) — World heavyweight champion Ingemar Johansson is reported ready to call off his return match with Floyd Patterson as a result of getting a title fight with light-heavyweight champion Archie Moore in New York next June.

Sports columnist Jimmy Cannon, writing in the Journal American, said Wednesday Johansson is opposed to a return match with Patterson, whom he knocked out last June because of his solicitude for Cus D'Amato, the former champion's manager.

Also, Johansson is determined that the people who promoted his fight with Patterson do not get a share in profit of any of his future fights. Ingemar was referring to Vincent J. Velella, major stockholder in Roosevelt Raceways, who is trying to place the fight in Miami, Rosenbaum, since ousted, promoted the last fight.

There isn't anyone affiliated with the Patterson fight that Johansson would trust in a business deal, Patterson explained, Cannon said.

TITLE BOUT SET

BANGKOK (AP) — World flyweight champion Pascual Perez of Argentina will defend his title against Thailand's ranking contender Pone Kingpetch in Bangkok next March 8, was announced Wednesday night.

Minor Hockey Notes

The midget and juvenile sections of the Belleville Minor Hockey Association opened play for the season at Memorial Arena last night with five games being played in all.

MIDGET

Maple Leafs chalked up a 3-1 win over the Red Wings. Dennis Galpin, E. Demerest and Barry Sharp fired the Leaf goals with D. Smith picking up an assist. Gary Hall scored for the Wings with John McKibbon assisting.

Canadiens edged the Black Hawks by a close 3-1 score. Pete Emerson and Bob Ridley were the Canadien marksmen. Jerry Jones scored the Hawk goal with John Muir assisting.

Rangers piled up the biggest score of the three games in downing the Bruins 5-1. Dave Richards paced the attack with two goals and one assist. Larry Soule, Stan Woodcock and Dave Fisher also scored while Jay Kiner had two assists and Jim Woodcock one. Jim Rashotte tallied for Bruins, unassisted.

JUVENILE

The Aces won a double-header in the juvenile division, whipping the Rovers 8-1 and shading the Bombers 5-4 in a second game by a 6-4 count.

Doug Dafoe led the Aces to their 8-1 victory with three goals and one assist. Jim Dahl clicked for a brace of goals and one assist and Hugh Pointer had a goal and two assists. Bob Young an... Jerry Sinclair added a goal apiece with Vance and Bowerbank getting assists. Peter Watson tallied for the Rovers with help from Bob Duggan and Billy "The Kid" McCrea.

Jim Dahl made it a five-goal night when he led the Aces' 5-4 victory. Dafoe and Sinclair added singletons. Grant Young, Scott and Pug Keller had a goal and two assists each for the Bombers. Leonard Harvey had one and one with Jim Kiernan also scoring. Lee and Clapp drafted up assists.

Johnson Stops Sonny Ray

CHICAGO (AP)—Harold Johnson, one of the greatest fighting machines in the business, returned to Philadelphia today seeking his $50 a week job playing drums in a jazz combo.

"I don't get enough fights to live on. I've got a five - piece combo," said the top - ranking light heavyweight who stopped Sonny Ray in the 10th round in Chicago Stadium Wednesday night before just 750 fans.

The televised bout with Ray was his first fight in six months and only his 11th in four years. He won them all.

The 31 - year - old Johnson was a superb specimen against Ray, deadly and sure-fisted.

He admitted afterwards: "I think I could have got him any time like I did in the last round. But not having fought for so long I was skeptical. I held back too long thinking I had to pace my-

'One-Arm' Cat May See Play, Coach Wary of Babe Parilli

HAMILTON (CP) — Don't be afraid if you see a young ballplayer, big right arm in a sling, trot on the field to join those bewildering players in the Eastern Big Four football picture.

Nobody's concerned about his arm. His toe is the thing.

The man will be Steve Oneschuk, No. 34 for Hamilton Tiger-Cats, who meet Ottawa Rough Riders Saturday in the first engagement of their two - game, total-point playoff series.

Oneschuk, who suffered a shoulder separation late in the regular season, would be used only as a placement kicker.

"He'll probably play if the field is soft," coach Jim Trimble said. "We'll send him in there to pack away with points."

While Trimble still isn't making any predictions about the outcome of the series, he isn't taking Ottawa's challenge to 73-cats' Big Four crown lightly.

Rough - and - ready calls he had his squad working hard Wednesday.

Trimble expects to run into trouble against Ottawa quarterback Babe Parilli, who performed brilliantly in Riders' 26-6 win over Montreal Alouettes in the sudden-death semi - final last week.

"He can run, kick and pass," big Jim said. "We're going to have to spend a lot of time getting ready to defend against him."

This means Trimble is confident Tiats can stop the ground attack of Russ Jackson, Riders' No. 1 quarterback. Jackson hasn't made a good showing against Hamilton this season.

Self—I didn't push until the 10th. "I didn't accomplish anything but a good workout. All I can do is sit around, play the drums and wait for a fight. I'd like to meet Archie Moore again for the title shot." Moore won the earth, layoed Johnson in the 14th five years ago) but all my concern with Moore have no results."

Johnson now has a 62-6 record. Ray, who weighed in at 174, is 30-9-4.

Nellie Fox Named M.V.P. American League

By BOB GREEN

BOSTON (AP)—Tobacco-chewing Nellie Fox of Chicago White Sox' gritty little second baseman, today was named the American League's most valuable player for 1952.

Fox edged teammate Luis Aparicio, the shortstop half of Chicago's brilliant double - play combination, in balloting of a 24-man committee of the Baseball Writers Association of America.

Fox and Aparicio, who helped Chicago to their first pennant in 23 years, were the only two players listed on all ballots. They divided all the first-place votes between them.

Fox polled 285 points in the voting, Aparicio 256. Early Wynn, Chicago righthander, drew 123 points as Cleveland Indians swept the first three places in the poll.

It was the first such award for Fox, a quiet, unassuming 31-year-old veteran. His selection gave Chicago a sweep of the MVP awards. The Cubs' Ernie Banks was named to the National League MVP award last week.

Other principal American league vote-getters were Cleveland's Rocky Colavito and Vic Wertz, Al Kaline of Detroit, Jim Landis of Chicago and Harvey Kuenn of the Tigers.

Fox contributed 191 hits and a .306 average to Chicago's pennant drive. He handled 527 chances with 10 errors for a sparkling .366 fielding average.

Fox played in 156 games, boosting his consecutive game streak to 668, a major league record for second baseman. He has 1,307 hits in his 12-year major league career, second only to Hornsby. Ted Williams among active players.

Pilous Not On Way Out

CHICAGO (CP)—Tommy Ivan, general manager of the floundering Chicago Black Hawks, said Wednesday he "we've given no thought" to getting a replacement for coach Rudy Pilous.

The Hawks absorbed their 11th loss in 14 games Tuesday night as Toronto Maple Leafs defeated them 3-1. The Hawks have won only one—defeating New York Rangers 5-2 in the National Hockey League opener Oct. 7—and have shot out two the few last place in the league.

Ivan was commenting on a rumor that Pilous was on his way out.

N.H.L. Top Scorers

By THE CANADIAN PRESS

Boston Bruins' Bronco Horvath was held scoreless Wednesday night but collected two assists to increase his National Hockey League scoring leadership to five points over His Montreal Canadiens' Bernie Geoffrion.

The leaders:

	G	A	Pts
Horvath, Boston	13	10	23
Geoffrion, Montreal	10	13	20
Stasiuk, Boston	9	9	18
Bucyk, Boston	7	11	18
Ridgeway, New York	8	10	18
Hull, Chicago	8	8	16
Prentice, New York	8	8	14
Sullivan, Montreal	5	9	14
Toppazzini, Boston	4	10	14

TOO MUCH FOOTBALL?

HALIFAX (CP) — The CBC television outlet here will not carry any of the second game of the WIFU final in Winnipeg Saturday, Fred Strickeden, director of Maritime television, said Wednesday. Mr. Strickeden said a Saturday program lineup, including the game showed "it was just too much football." CBHT Football League final, followed immediately by the first game of the Big Four finals.

HEY KIDS!
MEET
BART BRADLEY
IN OUR SPORT STORE
We'll be glad to autograph one of your hockey sticks FREE
AUTOGRAPHED YOUTH HOCKEY STICK
We have a full selection of:
Pads Sweaters
Pants Sticks
Gloves
NO MONEY DOWN
as little as
50c A WEEK
TRADE IN YOUR SKATES
On a new pair by Bauer CCM Eaton
BOOTH RADIO AND TELEVISION LTD.
210 FRONT ST. (Opp. City Hall)
DIAL WO 2-5785

It's Time to TRADE-IN your TIRES!
Trade In your Winter-Worn Tires for New...
B.F.Goodrich
TUBE TYPE or TUBELESS TIRES
Use Our Easy Budget Plan
UPTOWN TIRE & BATTERY
261 Pinnacle St. WO 2-3000

CELEBRATING 50 YEARS OF SERVICE TO CANADIANS
Golden Jubilee
AT THE FOUR CORNERS
WO 2-2612
SATISFACTION GUARANTEED OR MONEY REFUNDED
TIP TOP tailors
sport shirts
$3.99
$5.95 VALUE
VALUE #17 TIP TOP continues its "Golden Jubilee Value" series with this outstanding offer on men's ultra-smart sport shirts. Made of pre-shrunk viscose fabric for a lasting good fit, medium spread collar and 2 handy chest pockets. They come in a handsome array of "Lenarosa" type checks, S-M-L. Choose a couple at this value packed price.
VALUE #17
MEN'S SOCKS
Made in England specially for TIP TOP. All wool with nylon reinforced toe and heel. Assorted plain shades.
99¢ PAIR
Open 9 TIP TOP Servicing Budget Account Today!

WORLD'S FIRST FREE KIT
SAVE $10.00
KIT INCLUDES RAW, RIP GUIDE, ANGLE ADJUSTING BASE & WALL BRACKET, 2 BLADES.
REG. VALUE $75.00
NOW $65.00
COMPLETE WITH KIT
ORBITAL ACTION ELECTRIC HANDSAW
SPECIAL DEMONSTRATION
TOMORROW - FRIDAY, NOV. 13th
9.00 A.M. to 9.00 P.M. — BY MR. KEN COOK
T.V. and FACTORY EXPERT
WALKER HARDWARE
245-53 FRONT STREET DIAL WO 2-2525
"Quality at Fair Prices"

Larks Fire General Manager In Front Office Shakeup

MONTREAL (CP) — Montreal Alouettes' front office shakeup continued Wednesday with the dismissal of Gorman Kennedy as general manager.

Kennedy, with the club three years, follows coach Doug (Peahead) Walker and assistant coaches Jimmy Dunn and Pat Preston into retirement from the football club's re - organization program mapped out by president Ted Workman.

Walker was relieved of his duties Monday while Dunn and Preston announced their resignations Tuesday.

The only survivor in the operational forces is Harvey Johnson who is expected to continue in his present position as talent scout for U.S. college players, National Football League surplus and homebreds.

THREE CANDIDATES

In making the announcement Workman explained that the club is looking for a man who will combine the duties of general manager and coach. Workman said he is considering three such candidates.

One of these men under consideration is Perry Moss, head coach at Florida State University, who previously mentioned as Walker's successor. But Workman reiterated his previous stand that Moss has not been signed.

"Two other men are also being considered," Workman said. "But we will make a decision on one until after the close of the U.S. college football season on Nov. 28."

"After five years with the club and a careful study of the organizational structure," Workman said, "I am convinced a new plan is necessary."

"Our gate receipts and our attendance have steadily increased. But this year we've spent $200,000 more than any other club in Canada in development programs. I feel we need a new approach."

Kennedy's position as vice-president is expected to be considered at the next meeting of the club's board of directors.

Cats Favored By 14 Points, But Riders Are Confident

By DON ATTFIELD

Canadian Press Staff Writer

OTTAWA (CP)—Coach Frank Clair and his Rough Riders haven't followed their usual pattern this year, and it's got Ottawa fans sitting on the edge of their chairs.

Clair, who points out that he's been in Canadian football as long as was Douglas (Peahead) Walker of Montreal Alouettes, has started his three previous years here strongly and weakened in the late months.

Things looked really desperate when Hamilton began this year with five straight losses.

The only direction they could go was up, and up they went, winning eight of their next nine league games to finish in second place.

The losses, Clair said in an interview Wednesday, disturbed him because he knew he had a good club—yet a trend had developed toward Clair must go and everyone must go.

"Those losses at the start of the season made us an even hungrier club", he said.

His feeling was echoed by veteran star Hayes Vaughan.

"We're hungry," he said.

"Handicap is hungry too," someone said.

"Not as hungry as us."

Facing Montreal in the sudden-death semi-final, Ottawa's newspapers gained emphasis as Riders trounced Alouettes 43-0.

Although Hamilton Tiger-Cats are favored by 14 or 15 points to take the two-game, total - point final which opens here Saturday at 1 p.m. EST, Riders are confident they finally are breaking their jinx.

Ticket sales for this Saturday's game, to be televised by the CBC in Eastern Canada with Ottawa blacked out, are reported good. The club says all 16,000 reserved seats have been sold, and 4,000 general admission tickets were going faster than they expected for the semi-final, attended by 19,000.

'Slug It Out' Says Durelle

TORONTO (CP) — Yvon Durelle, the fighting fisherman from Bale Ste. Anne, N.B., dismissed the discomforts of a few broken bones when he sits down and suggested Wednesday a fight plan for next Tuesday's Canadian heavyweight title bout with George Chuvalo of Toronto.

"Let Chuvalo and I stand in the middle of the ring and slug it out until one goes down."

Tommy McHugh, Chuvalo's trainer, had other ideas as both boxers worked out at the Toronto Athletic Club.

"We know Durelle will be here as he and we'll try to outsmart him, get him out of position—and then—"

'Bald Eagle' Tops Field in International

LAUREL, Md. (AP) — Bald Eagle, an American-bred four-year old who as a colt went to England and disappointed as the Schuylkill favorite in the 1958 Epsom Derby, whipped the equine pride of eight other nations Wednesday in the roughly - ridden $100,000 Washington D.C. International.

The horse, owned by the Cain Hoy Stable, won the eighth International by 2½ lengths over France's Midnight Sun.

Bald Eagle finished fifth.

America's top jockey of 28 years' riding experience, Eddie Arcaro, considered himself lucky for having avoided the bangings around.

"It's near the roughest I've ever seen, and I've ridden in a few of them," said Arcaro who finished fourth on France's Ali Cassim.

The other U.S. entry and the betting favorite, Mrs. Herbert Hertt's Tudor Era, came in third. Last year, Tudor Era was involved in some bumping himself and was disqualified after finishing first.

Bald Eagle escaped the scrimmaging by breaking second and staying there until with about half a mile to go jockey Manuel Ycaza, of Panama, saw Tudor Era tiring and took the lead.

Bald Eagle returned $9.20, $5.20 and $3.80. Midnight Sun paid $4.60 and $3.80. Third place money went to Cuba, collected $2,000.

Seattle Shades Calgary 6-5

By THE CANADIAN PRESS

Seattle Totems are finding the cozy confines a warm haven in the Western Hockey League.

They gained a 6-5 overtime victory over the Stampeders at Calgary Wednesday night for their fourth win in as many outings.

The result moved Seattle into second place one point behind Victoria Cougars, beaten 5-2 by Spokane Flyers.

The Totems' attackers continue to pace the league with 25 points, a five-point margin over Victoria and Seattle. Trailing are Calgary, Edmonton, Winnipeg and Spokane with only five points separating the fourth-place Flyers and the last-place Comets.

Gayle Fielder, veteran Totem defenceman, set up the winning goal for teammate Marc Boileau set up Rudy Filion for Seattle's fourth goal and then with 46 seconds remaining sent the game into overtime with his 17th goal of the season. He and Fielder have 31 points apiece at the top of the scoring heap.

Bill McFarland scored the winning goal in overtime. Gerry Leonard with two and Tommy McVie with one rounded out the Seattle scoring.

Rookie Jim Moro, up from Vernon Canadians, scored three goals for Calgary. Lou Jankowski and Gordon Velyvera added the others.

Comets' victory snapped an eight - game undefeated homestand by Victoria. Alex Kurna, Earl Johnson, Bev Bell, Al Johnson and Joe Crozier shared the Comets' scoring. Arlo Goodwin and Art Jones scored for Victoria.

CRITICIZE GOLF STARS

SYDNEY (AP) — Sam Snead and Cary Middlecoff delayed their golf trip to Australia because they wanted to travel tourist class, a Sydney newspaper said Wednesday.

The Daily Mirror hinted that the American players used minor ailments as excuses to duck the Sydney tournament, opening today as a prelude to the Canada Cup international matches in Melbourne next week.

CJBQ VOICE OF THE BAY OF QUINTE

THURSDAY

6.35—Mailbox
6.45—News
6.50—Sports Report
7.00—Start Time
7.02—Closing Market
7.30—Holland Children
8.00—Hymn Festival
Bridge Street
United Church
9.00—Hymns Of Meditation
9.30—Market Guide
3.35—Bazaar Music
3.45—Town Tea Time
Night
4.15—Mailbox
4.30—Sports Scene
4.45—News
5.00—Hostess Report
5.45—Chester Market
6.00—News
6.15—Sports Report
6.30—Dinner Date
6.45—Mailbox
7.00—News
7.05—Music
7.30—Sports Scene
7.45—Mailbox
8.00—News
8.05—Music
8.30—Steve Lowed
9.00—Sports TV Mid-night

FRIDAY

6.30—Early Rising
10.45—Earth Knowing
11.00—Church Parade
11.30—Mailbox
12.00—Noon Time Music
12.30—News
12.45—Music from Ireland
1.00—Mailbox
1.30—Jim Dey Program
2.30—Cockpit Broadcast
3.05—Mailbox
3.30—Sports Scene
3.45—Mailbox from Trenton

WROC—TV SCHEDULE, CHANNEL 5

THURSDAY

7.00—Capt. of Detective
7.30—U.S. Border Patrol
8.00—Sat Masterson
7.00—The Lawman
7.30—Mr. Ed Mr. Cley
8.00—Trouble Shooters
8.30—Johnny Staccato
9.00—Jacketor
9.30—Tombstone
8.30—Shotgun Slade
9.00—Cimarron City
9.30—Gallery
10.00—Wide Country
10.30—CBC Showcase
11.30—Jack Paar
11.30—Jack Paar Show

FRIDAY

7.00—Corvinade of Crime
7.30—Cheyenne
8.30—Sugarfoot
9.00—Alcoa Theatre
9.30—Bronco
10.00—Dr. Hudson's Secret Journal
10.30—CBC Showcase
11.00—Dominion Drama
11.30—Jack Paar

NETWORK PROGRAMS

THURSDAY EVENING

6.00—CBL. News
Byline
6.15—CBL. Sports —
Farm Report
6.30—CBL. On the Spot
6.45—CBL. Rawhide
7.00—CBL. Twenty One
7.30—CBL. Little Symphonies
8.00—CBL. Sound-
Jazz
8.30—CBL. Citizens'
9.00—CBL. The
11.00—CBC. Dominion Drama
CBC. Looking
11.30—CBC. Nocturne
12.00—CBC. Short Story
Omnibus
12.30—CBL. Night
Workshop
1.00—CBL. Festival
Encore
10.00—CBL. News
10.30—CBL. Post
10.30—CBL. News Talk
11.00—CBL. Showdown
11.30—CBL. Dominion
12.00—CBL. Never Say
Die
12.30—CBL. Nocturne
1.00—CBL. Short
Devitt. records
11.30—CBL. Music
Diary
12.00—CBL. News and
Devitt records
12.05—CBL. News
12.05—CBL. Night
Devitt records

TV—Radio Column

Horse Operas Seem to Be Attracting Greatest Numbers

By CYNTHIA LOWRY

NEW YORK (AP)—Before the current television season Milton Berle produced a special as "big" show that isn't about Al Capone.

No one has come up with it yet, nor on Wednesday night, however, there appeared a show which can be called a special only because it pre-empted the time regularly filled by This Is Your Life and Wichita Town.

Despite the fact that the 90 minutes had its quota of stars—Louis Jourdan, Jerry Lewis, Jane Morgan, Bobby Darin, Vaughn Cugat and spouse Abbe Lane—it was a rugged, fairly unimpressive variety show. It was shot live in the ballroom of a Miami Beach hotel, a location which didn't help things a bit.

Jourdan, apparently hired as master of ceremonies because of his Gallic charm, was called upon to sing and dance. Lewis tried a couple of comedy turns and the results weren't funny. Abbe Lane, looking as usual as if she hadn't had time to finish dressing, did her usual singing and dancing. Bobby Darin sang as always. Mack the Knife, and poor Jane Morgan presided over the uninspiring audience participation session of such songs as "Anyone Who Is to the Ball Game."

The NBC show, poorly rehearsed and disorganized as it was, looked even worse because it followed a smooth and professional hour of variety provided over by Perry Como. His wasn't billed as a special.

Wagon Train, Guestwise and Have Gun Will Travel finished with, place and show in the first half of the Nielsen ratings on the ones which, whether they like the system or not, get real attention from the advertising agencies, sponsors and networks. In spite of all the hoopla and prediction the horse operas still seem to be attracting the greatest numbers of viewers.

Recommended Tonight

Zane Grey Theatre, CBS, 9 EST — Mission with Stephen Davis Jr. playing in his first western.

Twilight Zone, CBS, 9:30-11— Hidden Image, a play about politics and politicians. Those are Martin Gabel.

The Untouchables, ABC, 9:30-10:30—More semi - documentary G-man stuff, with Eliot Ness.

HAS COACHING OFFER

OTTAWA (CP) — Vic (Babe) Parilli, import quarterback in his first year with Ottawa Rough Riders, said Wednesday he has had an offer to coach full-time at Virginia Tech but nothing is definite yet. The veteran signal-caller, who coaches at Virginia Tech in the spring, came to Riders after a long career with Green Bay Packers of the United States National Football League. 533 hydrolyzer novitiate

On The Tracks

NEW YORK (AP) — Victoria Park, an invader from Canada, lived up to his advance notices when he won the 46th running of the $50,000 Roseben Handicap at Aqueduct Wednesday.

The two-year-old son of Chop Chop-Victorian, owned by F. Taylor's Windfields Farm and trained by Eric Guthrie, stepped the mile in the brisk time of 1:37 1-5. He scored by 1½ lengths over Progress ing with Fleet Greek, the 9-to-5 favorite third.

Victoria Park carried top weight of 124 pounds, conceding as much as 13 pounds to eight in the 13-horse field.

It was the third straight victory for the Canadian invader and seventh triumph in 10 starts.

LAUREL, Md. (AP) — Three of Maryland's five half - mile thoroughbred tracks may be abandoned by 1961 and their dates turned over to the major tracks at Laurel, Pimlico and Bowie, state officials said Wednesday.

Racing commission chairman Hunter Little and member Albert Shuger, said the three tracks marked for the axe are Cumberland, Hagerstown and Bel Air. Timonium and Marlboro, which have experienced better attendance and more wagering, would continue to operate.

THEATRE FEATURE TIMES

AT THE BELLE Sal Mineo, Christine Carere, Gary Clarke in "Tijuana Story," "Cry Tough" and "Private's Affair" Movie Loan, Cinemascope — 2-46-7-37-9.35.

AT THE McCARTHY — "Pillow Talk", with Rock Hudson, Doris Day, Tony Randall, Thelma Ritter — 2.00-5.00-8.00.

AT THE PARK — "Horse Soldiers", with John Wayne, William Holden, "Clipped Wings", Bowery Boys, 1.00-10.25. Last complete show 8.15.

SPECIAL LOW RAIL FARES - TO THE ROYAL AGRICULTURAL WINTER FAIR

TORONTO, NOV. 13-21

FARE AND ONE-HALF FOR THE ROUND TRIP

Good going—Nov. 13-21 inc. incl.

Returning—Leave Toronto not later than midnight, November 22nd.

From Belleville

First Class	Coach
$7.50	$6.30

Full information from any agent.

CANADIAN PACIFIC — CANADIAN NATIONAL

"MEET THE MACS"

DANCE

A.N. & A.F. HALL

FRONT STREET — BELLEVILLE

SATURDAY, NOVEMBER 14th, 1959

Admission — $1.00 Per Person

ONE OF THE BEST PICTURES YOU WILL SEE THIS YEAR!

Technicolor

"ROOM AT THE TOP"

LAURENCE HARVEY · SIMONE SIGNORET

SMOKING LOGES

Starts MONDAY

McCARTHY

THE ROARING LAUGH HIT OF THE WEEK.

Nobody has more fun than privates in love!

A Private's Affair

DAVID CARGE · JOEY BISHOP · GIG YOUNG · JO MORROW · ANGELA DORIAN · BARBARA LORDS

COLOR

BOX OFFICE

BELLE

Daily 2.00; 7.00; 9.00

SMOKING LOGES

All-Star Comedy "THE MAYOR'S HUSBAND"

Technicolor Color Cartoon. Color Novelty "Swedish Jew"

AT THE BELLE — Barry Coe, handsome new star, and Yvonne Beauty, Christine Carere, form the principal love interest in Twentieth Century-Fox's "A Private's Affair", opening today at the Belle Theatre. The mirthful film tells of the public adventures of three new soldiers and their girl friends. "A Private's Affair", blending youth, love and singing, also films co-stars Sal Mineo, Terry Moore, Gary Crosby and Barbara Eden.

Movie Column

Movie Colony Falls for Charm Of Remarkable French Pair

By BOB THOMAS

HOLLYWOOD (AP)—The movie colony, not easily impressed, has fallen for the charm of a remarkable French pair, Simone Signoret and Yves Montand.

Last weekend they were feted at two big parties given by Jules Stein, chief of the talent agency giant, MCA, and Kirk Douglas.

On Monday night Montand opened his one-man show with another big turnout of the glamor crowd. He had already drawn raves on Broadway for his singing, dancing and mimicry.

Both Montand and Signoret are being romanced by the film studios. What have they got?

AMPLE BLONDE

Signoret is an amply proportioned blonde who looks much younger than her 39 years. Seated in Room at The Top, her most notable film, she speaks with disarming frankness in excellent English.

Montand looks like an advertising executive — slim, ruggedly handsome, well - tailored. But when he speaks, the tones are obviously Gallic, not Madison Avenue. The search come fast and impulsively and often have to be interpreted by his wife.

How do they manage two such successful and diverse careers and still stay happy?

"Perhaps it is because we have confidence and attitude toward marriage," she volunteered. "Where he goes, I go. He is the boss. I have made only one picture in France, and I can be with him all the time.

"I can see how marriage can be difficult in Hollywood. Here you have many actresses to whom concerns mean everything. They are always worried about their next picture. They even decline to have babies because they are afraid it might hurt their figures and keep them out of pictures too long. Acting is not that important to me."

Park Today

BOX OFFICE OPEN 6.30

WAYNE HOLDEN

AS THE BANDS ON THE BRIDGE

JOHN FORD'S

THE HORSE SOLDIERS

...CONSTANCE TOWERS · JOHN LEE · JOHN CARRADINE · JOHN FORD · COLOR · CINEMASCOPE · UNITED ARTISTS

PLUS ADDED ENJOYMENT

JET-HAPPY...because of LAFFS...and WAFFS!

LEO GORCEY THE BOWERY BOYS

ALLIED ARTISTS

Starring Scott HALL

TOMORROW IS FRIDAY THE 13th!

ANYONE WHO CAN PROVE HIS BIRTHDAY IS NOVEMBER 13, WILL BE ADMITTED FREE TO THE PARK THEATRE ON FRIDAY, NOVEMBER 13th, ONLY

Hold Over

Until SATURDAY

...IT'S WHAT GOES ON WHEN THE LIGHTS GO ON!

ROCK HUDSON · DORIS DAY · PILLOW TALK

TONY RANDALL · THELMA RITTER

A UNIVERSAL-INTERNATIONAL RELEASE

in Eastman COLOR · CINEMASCOPE · ADULT

DAILY AT 2.00 7.00-9.00

McCARTHY

SMOKING LOGES

ENTER 2ND FRONT ST. NO. 2-3000

ATTENTION! BOYS and GIRLS!

BRING ONE OR MORE REPAIRABLE TOYS TO THE ODEON MOVIE CLUB AND RECEIVE A FREE TICKET TO THE SPECIAL SATURDAY MATINEE, ON THE SCREEN (SATURDAY MATINEE ONLY)

Johnny Weismuller (Jungle Jim) in "Voodoo Tiger"

2 BIG FEATURES

"GULLIVER'S TRAVELS" in COLOR

PLUS

A HOST OF COLOR CARTOONS

DOORS OPEN 12.15

McCARTHY

ENTER 2ND FRONT ST. NO. 2-3000

Sport Slices

RARE, MEDIUM, WELL-DONE

By GEO. H. CARVER, *Sports Editor*

The current edition of the magazine, "Hockey," carries a full-page color photograph of Bobby Hull on its front cover.

The story inside gives Bobby's hockey history pretty much to the present. It relates when Bobby signed a pro contract with the Black Hawks in 1957 at the tender age of 18, he not only became the youngest Hawk ever to skate on a big league rink, but one of the most youthful hockey players ever to wear an NHL uniform.

Not since Mush March reported to the Hawks back in 1928 at the age of 19 had the club acquired such a youngster. The blonde husky lad first saw the light of day January 9, 1939.

The yarn reports the tale told at every athletic-shop by Hawk scout Wilson, how he discovered Hull while watching a group of youngsters playing hockey in Belleville and how the youngster was sent to the Hespeler Junior "B" squad and the next year to Woodstock where he helped that club win the Junior "B" title. Later Hull was sent to the St. Catharines TeePees.

It says Bobby was an immediate success with the Teepees and before the season ended was considered by hockey experts as the most talented junior player in the OHA. He piled up a very respectable total of 61 points (33 goals, 28 assist) in 49 games and sparked his team to the league title.

Bobby was brought to the Hawks' training camp in 1957 and he so impressed the Chicago brass they decided to turn him pro a year earlier than they had planned.

Young Master Robert was a smash hit from the start. He was a real take-charge guy who revelled in the rough game. He collected a total of 37 points (12 goals, 24 assists) and was second out by four points in the voting for the NHL "rookie of the year." He finished second to Terrebelle Frank Mahovlich. (Ed. note: He was robbed.)

Bobby continued his fine play last year as the Hawks moved up in the league ratings as a contender. He topped his heavyweight fling to 18 goals. Those along with 21 assists gave him 39 points, which ranked him as the fourth-leading Cup play as the Hawks took on the Canadiens last spring. Hull got one goal and an assist in six games. He also figured in one of the most controversial goals that eventually resulted in the retirement of "Rocket" Richard.

But this year the Black Hawks' management figured that Bobby, as a centre, was not exploiting his hard shot enough. So they switched him to left wing, starting out on a line with rookie Dean Mitchell up from the TeePees and the elongated veteran Eric Nesterenko.

The story says Hull is an ambitious youngster.. He has a field shooting style, can really whirl around a rink effectively and is a tireless hustler who will make a good team in one so young. He hopes to become the best left-winger in hockey and the way he's been going who's to say he won't realize his objective?

But that's not the "finis" of it.

What the magazine story did not tell was that Bobby has been a prospect brother. Dennis, who is now 14, who has all the requisites of a National League player. And in views of four years Maple Robert may have to look to his laurels to keep the youngster from outskating his pace-line style. As is natural Dennis is on the Hawks' list, in fact turned up at one of their training camps and it would be the youngster will be playing junior "B" for a Hawks' farm outfit next season. There are lots worse in that bracket.

Nor did the story say that the powerful right arm of Robert, which resembles the hind leg of a mule in sense response and has almost as much kick, or lashing stick, his Redmen' softball team to the runner-up spot for the OASA intermediate "AA" championship. Bobby was at hockey training camp during the finals and it is safe to assume, had he been available, Bob Temple's Tabbies would have raced home with the bacon.

Incidentally as of and including last Sunday, Bobby is tenth in the National Hockey League scoring race with five goals and eight assists for 13 points, in 12 games. He has had 36 minutes in the hoosegow.

Quinte Edges Peterborough 32-26 In COSSA Semi.

FUMBLE... When a fumble occurs the poor pigskin is everyone's centre of attention. Above Quinte and Peterborough players converge on a loose ball. Some hapless Peterborough chap who has his hand on the ball looks as though he is in for a rough tussle for possession as Quinte player Dennis Kerruish (45) hurtles after it. Other identifiable Quinte players are Ron Hull (63) and Ricky Locke (54).

Senior Hockey League Statistics

Including games of Sunday, November 15th.

INDIVIDUAL SCORING
(Top 10)

	GP	G	A	Pts
Laufman, K-W	9	5	12	17
Pennington, K-W	9	7	10	17
Muir, K-W	9	7	6	13
Attersley, Whitby	9	6	6	12
Maki, K-W	9	4	5	9
Power, Chatham	9	3	7	10
Martin, K-W	9	1	8	9
Grosse, Windsor	7	4	4	8
Brown, Windsor	7	3	5	8
Pawlyshyn, Wfsor	7	2	6	8
Haldy, Windsor	7	3	5	8

PENALTY LEADERS
(In Minutes)

Labelle, K-W, 36; Sly, K-W 35; Gagnon, Belleville, 32; Starke, Belleville, 30; Haldy, Windsor, 30; Maki, K-W, 28; Benoit, Belleville, 28.

GOALKEEPERS' RECORDS

	GA	S	Ave.
Hurley, K-W	5	9	1	1.50
Bell, Belleville	2	4	0	2.00
Head, Windsor	7	14	1	2.00
Henderson, Whby	9	28	1	3.11
Albani, Chatham	8	28	0	3.50
Maniago, K-W, Belleville	3	22	0	4.40
Dodds, Belleville	1	5	0	5.00
Barclay, Belleville	5	28	0	5.60

MACS SCORING RECORDS
Including all games to November 15th.

	GP	G	A	P	Pim
Jones	9	2	5	7	6
Cawford	10	3	3	6	10
Benoit	10	2	4	6	28
Starke	10	2	1	3	30
Toppazzini	10	2	3	4	4
Brown	8	2	1	3	2
Youngberg	10	2	1	3	2
Gagnon	10	2	1	3	32
Bradley	8	1	1	2	4
Chaczowski	9	1	1	2	8
Parkhill	8	0	2	2	2
Hildebrand	8	1	0	1	4
MacDonald	8	0	1	1	4
Mariner	8	0	0	0	0
Botley	4	0	0	0	2
McDougall	7	0	0	0	2

GOALIES

	G	GA	Ave.
Bell	2	4	2.00
Maniago	2	6	3.00
Dodds	1	5	5.00
Barclay	5	28	5.60

Dennis Kerruish Sparks Win With Nineteen-Point Total; Meet Thornhill for Crown

By GARRY ALEXANDER

Quinte Secondary School Saints fought their way into the COSSA Senior "A" football finals here yesterday afternoon with a thrilling and hard-earned 32-26 victory over Peterborough Garnet and Grays.

Jack Sisson's hard-running gridders will meet Thornhill HS, Bay District champions here, Saturday at Memorial Park's COSSA championship. Kickoff at 2 o'clock.

The Saints met a determined crew at PCVS the Lakeshore District champions, and although they were never headed, had to fight to the final gun to protect their lead.

QSS opened up a 13-7 scoring margin with a stick-running attack in the first quarter and added on for a 19-14 lead at half time. The clubs battled through a scoreless third stanza but opened up again in the final with two majors apiece, PCVS scoring their last with but one minute left to play and failing in their attempt to recover their own short kick.

Fullback Dennis Kerruish, one of two QSS runners to go along with Ron Hull, Rick Locke, Bill Green and Steve Wilson, edged out Bob Gatfield, hard-driving star of PCVS in a perscical scoring duel, for top point honors. Kerruish ran for three majors and added a convert while Gatfield also scored three touchdowns.

Ron Hull and quarterback Ron McBride had Quinte's other majors while Rick Locke ran across one extra point. Tom Pontin registered the losers' final major while Don Morris kicked two converts.

Gatfield and Dave Pentin carried most of the PCVS plays while Tom Pontin handled the punting chores for the losers.

The winners scored early, after kicking off, Kerruish plunged over from the one yard line, climaxing five running plays the first of which had supplied possession of the ball. Locke went wide for the extra point.

Quinte filliked out of trouble when the visitors moved in their own forward line and Kerruish and Gatfield broke loose after a handoff for a 45-yard run, Morrison's convert making it 7-0.

McBride took to the air and hit Wilson in the flats, reversing the ball to the Peter' one where Hull lugged it over to put the Saints in front to stay. A pretty pass-and-run play to Alex McNaught set up another QSS major, McNaught was stopped on the one but McBride charged through on the next play for his 19-7 lead at the quarter.

Peterborough threatened early in the second quarter but were stopped on the ten while Quinte's Hull raced down the sidelines but touched only to have the play called back on an offside.

With about five minutes left to half time PCVS marched down field to the eight, to the six and then to the one yard line, all on ground plays with Gatfield and Pontin carrying. Gatfield went over and Morrison's kick was good for the 13-14 half time score.

Quinte fought hard to protect their lead playing against a brisk wind in the third quarter. They stopped Peterborough's ground attack and Tom Pontin took to the air. His first long pass was found a man in the clear but he could not hold the ball and an alert Bob Follwell intercepted on the next play to take off the pressure.

Hull ran well to set up another Quinte score early in the fourth, going to the 3-yard stripe where Kerruish went across for left end for a 25-14 lead. PCVS came right back for six points with Gatfield going off tackle 40 yards in a perfect run.

Green made 25 yards on a pass and run with Kerruish going over from the six and also converting with eight minutes left to play. Hull had another long run erased on a clipping call then the desperate Peten took command in a last ditch stand. They picked up three first downs, lost the ball, then recovered it aprlif on a blocked kick on QSS' 17-yard line. Tom Pontin made it 32-26 with an end cavern, the convert being missed, with one minute left. But the short kickoff was taken by a Quinte player and time ran out with play in midfield.

PCVS — J. Ambler, S. Ambler, Butterfield, Bonn, Brown, Ebbs, Gatfield, Henderson, Higgins, Hill, Howes, LaBranche, McBride, McKay, Miller, Morrison, Moxon, Ongley, Petterson, D. Pontin, Tom Pontin, Tim Pontin, Taylor.

QSS — Lavera, McClerg, Wardle, Dixon, Hitchon, Warrick, Follwell, Fisher, Lovelace, Gilsthorpe, Bell, Smith Locke, Oliver, Green, Champlain, Jones, Kerruish, McNaught, Woods, Chard, Hull, Wilson, McBride, McMullin.

VINELAND WINNER

CAMDEN, N.J. (AP)—Wheatley Stable's High Bid, a confirmed front-runner, fully-of-the-year honors, won the $37,500 Vineland Handicap against older horses of her sex at Garden State Park Wednesday.

Laufman Leads Senior Parade

KITCHENER (CP) — Canada's hope in the 1960 Olympics, the Kitchener - Waterloo Dutchmen, lead the Ontario Hockey Association Senior A group in every department in league statistics up to games of Nov. 8.

After nine games Dutchmen have 13 point, on six wins, two losses and a tie and have scored 60 goals, 19 more than their nearest rival.

Centre Ken Laufman heads the individual scoring parade with 17 points on five goals and 12 assists, also tops in that department. Another Kitchener centre, Cliff Pennington is second with 16 points. His nine goals are the most scored by one player. Left winger Ron Muir is next with seven goals and six assists for 13 points.

With a 1.80 goals-against average, Kitchener netminder Harold (Boat) Hurley heads the goal keeping division, having allowed nine goals in the five games he has played. He also has one shutout.

Defenceman Don Labelle took over leadership in the penalty parade this week and has spent a total of 38 minutes in the box. Teammate Darrel Sly is close behind with 36 minutes.

Wolves Tie Yugoslavs 1-1

BY THE CANADIAN PRESS

The English League soccer champions, Wolverhampton Wanderers, tied the Yugoslav champion Red Star club 1-1 in Belgrade Wednesday night in the European Champions' Cup competition.

At Madrid, Real Madrid defeated Manchester United 6-5, while at Glasgow, Rangers defeated Red Star Bratislava 4-3 in the first leg of second-round European Soccer Cup competition.

Defeat Dutchmen

Whitby Takes Over Top Spot, Bulldogs Wallop Chatham 9-1

BY THE CANADIAN PRESS

Don Head, goaltender for Windsor Bulldogs, of the Ontario Hockey Association Senior A series, is probably not worn out but he may be his unlucky number.

Wednesday night at Chatham he kicked out 25 shots, including a penalty shot, but the 26th got by him. Maroons' George Aitken was the marksman with only 35 seconds remaining in the game. However the Bulldogs won the game 9-1.

In other action, Whitby Dunlops lifted themselves into first place in the league by defeating Kitchener - Waterloo Dutchmen 6-3. Dutchies are tied Dunlops by one point.

The win for Windsor moved them to within three points of third-place Chatham.

LOTS OF SUPPORT

Head's fine game in the net backed up his teammates show of offensive strength. He beat Chatham's high-scoring captain Ted Power on the penalty shot awarded after a Bulldog defender held Power's stick in the goal crease.

Lou Bendo, Tommy Walker and Walter Pyrzyhyn each scored twice for Windsor and Bendo also was credited with four assists. Gord Haldy, Erwin Grosse and playing-coach Lammy Lamarsh got single tallies.

After being outplayed for most of the first period at Kitchener, Dunlops pulled up their socks in the 16-minute mark when Pete Babando slapped in his own rebound.

DUTCHIES' RALLY LATE

Dunlops then pulled away as Dutchies failed to score until the final 10 minutes of the game.

Ernie Pogue and Tom O'Connor each scored twice for Dunlops and Geord Kitchener added the other.

Cliff Pennington and Bob Erickson scored for Kitchener.

Kitchener goalie Boat Hurley suffered a stick-flick cut when hit in the forehead by a rising shot off Pogue's stick. After a 15-minute delay for repairs, he returned to complete the game.

In the OHA Northern Senior League Rouyn-Noranda Aces defeated North Bay Trappers 4-2 and Timmins overpowered Kapuskasing 9-4.

Sports Calendar

FOOTBALL
Saturday — COSSA Senior "A" Final: Thornhill High School vs Quinte Secondary Saints, QSS Field at 2.00 p.m.

HOCKEY
Tonight—Lamberi-Rollins Junior "B" practice at 9.30 p.m.
Friday — OHA Senior "A": — Windsor Bulldogs vs Belleville McFarlands, Memorial Arena, at 9.00 p.m.
Saturday — OHA Junior "B": — Belleville Lamberi-Rollins at Trenton, 8.30 p.m.
Weekend — Industrial League: Williams Brothers vs Chris' Drive-In, 12.30; Ellis Printers vs Booth T'V's, 1.30 p.m.

TRAP SHOOTING
Every "Weekend", at the Quinte Trap and Gun Club. Visitors welcome.

BADMINTON
Belleville Garrison Badminton Club, at the Armouries, Tuesdays at 9.00 p.m., Fridays and Saturdays at 8.30 p.m. Juniors on Saturdays at 2.00 p.m.

MINOR HOCKEY
Saturday— Peewee: Maple Leafs vs Barons, 6.30; Red Wings vs Barons, 7.05; Black Hawks vs Quinte, 7.40; Rangers vs Macs 8.15; Canadiens vs Bruins, 8.50 a.m.
Saturday — Bantam: Browns vs Maple Leafs, 9.30; Barons vs Red Wings, 10.05; Quinte vs Black Hawks, 10.40; Macs vs Rangers, 11.15; Bruins vs Canadiens, 11.50 a.m.

SENIOR "A"
HOCKEY
BELLEVILLE MEMORIAL ARENA
WINDSOR BULLDOGS
vs.
BELLEVILLE McFARLANDS
FRIDAY, NOV. 13th
9.00 P.M.
General Admission Adults $1.10—Children 12 and under 50c
Reserved Seats $1.35 first 4 rows and match end.
Reserved seats on sale at MIS Cook's Shoe Store — Phone WO 8-2363. Reserved seat tickets will not be held after 1.30 o'clock day of game.

Syndicate Plans Stadium Worth $10,000,000

MONTREAL (CP) — A private syndicate Wednesday night announced plans to build a $10,000,000 stadium in the north - end suburb of St. Laurent for baseball, football, soccer and track and field competitions.

Businessman Josef Stymovicz, head of the syndicate, said the stadium will seat 45,000 persons, making it the largest in Canada.

The project would be completed before the end of April, 1961, with partial facilities for 20,000 vehicles.

Stymovicz said "we've already purchased the land and have received a building permit from the city."

He said $2,000,000 has already been subscribed and that the project's cost and the balance has been pledged.

Stymovicz, a Czechoslovakian-born Montreaer who heads 63 real estate, building and for-com-panies, did not disclose the names of his associates.

No announcement made nor mention of what teams will be given tenancy rights. However it was learned that Stymovicz has been approached by a private group led by Philadelphia - born Hy Richman, seeking to establish a Continental Baseball League franchise here.

warmth
weighs very little in these
DOVERCOATS
NO BULK . . . NO BURDEN
BUT PLENTY OF
WARMTH AND GLOW
LOOKS ARE BUILT INTO
THIS YEAR'S
DOVERCOATS
$59.50 to $75.00
Come in and select . . .
YOURS NOW . . . REMEMBER LAST YEAR ! ! !
USE DOVER'S DIGNIFIED CREDIT PLAN
. . . SUITED TO YOUR BUDGET . . .
Dover's LIMITED
ESTABLISHED 1919
"Where Those Good DOVERCOATS Come From"

SKATES
A COMPLETE STOCK OF
C.C.M. and BAUER OUTFITS
TO CHOOSE FROM
MEN'S and BOYS' HOCKEY
LADIES' & MISSES' FIGURE—TINY TOT SKATES
USED SKATES
SHARPENED AND READY FOR ACTION
HOCKEY EQUIPMENT
Gloves — Sticks — Pucks — Shoulder Pads
Elbow Pads —Shin Guards — Sweaters
Socks, etc.
FOR CHRISTMAS SHOPPERS
At no extra charge, our lay-away plan is always in operation to assist in large purchases, or to store articles until needed.
BICYCLES — TRICYCLES — WAGONS
PEDAL CARS — SCOOTERS — DOLL CARRIAGES
TOYS AND GAMES OF ALL DESCRIPTIONS
STEPHEN LICENCE LIMITED
"Wheels and Toys for Girls and Boys"
298 Front St. FREE DELIVERY WO. 8-2363

They'll Do It Every Time

By Jimmy Hatlo

What's This?, Rangers May Replace Fiery Phillipe

Muzz Patrick Said Looking For Successor to Coach; Blues Hand Bruins 6-3 Loss

By THE CANADIAN PRESS

If worries cause ulcer, Phil Watson may earn a monopoly on the ailment.

The New York Rangers coach has long been known for his bitated bereavements of players. Members of the medical profession will, no doubt, agree this can help nurture an ulcer.

Then, near the end of last season's National Hockey League schedule, Rangers — considered sure-fire bets for the Stanley Cup playoffs—went into a horrible tailspin and finished out of the running in fifth place. To this day caused Watson some concern would be an understatement.

Watson's woes were prolonged this season as Rangers lost nine of their first 14 games.

SAD TALE CONTINUES

Then it was announced the coach was suffering from a peptic duodenal ulcer. Another worry!

Watson, in hospital awaiting removal of the ulcer, may have something else to fret about today. Rangers defeated the high-flying Boston Bruins 6-3 Wednesday night—without him behind the bench.

And worse, rumors are flying he may be replaced as coach.

General manager Muzz Patrick put new life in the rumors Wednesday when he said he had talked to two or three men as possible successors for Watson, who went into hospital Tuesday.

Then Patrick went behind the bench himself and guided the Rangers to their first win in six games.

Before Watson entered hospital the Rangers had won twice, tied three and lost nine in 14 games.

The six Ranger goals were split evenly between Toots Buhr, Bill Sweeney, Dean Prentice, George Redl Sullivan, Camille Henry, Ken Schinkel and Jim Bartlett.

Boston's Ullo line scored two goals with Vic Stasiuk and Johnny Bucyk doing the honors. League-leading scorer Bronco Horvath drew assists on both goals. Defenceman Doug Mohns got the other.

Patrick said one of the men he had talked to about the coaching job was Alf Pike, former Ranger star coaching Winnipeg Warriors in the Western League.

"I've talked to two or three fellows about the coaching situation, and I've got to talk to a few more," Patrick said. "I've been talking things over, but only in a vague way. There's nothing definite, but we got to do something — we're in a bad way."

Watson, expected to be lost to the club for a month, will undergo operation for the ulcer in a day or two.

The Rangers took a 1-0 first period lead on Sweeney's first NHL goal but dropped behind 2-1 in the second period on Boston goals by Mohns and Stasiuk.

A disallowed goal by referee Frank Udavi with 5½ minutes left in the second period seemed to fire them up. Prentice and Sullivan scored before the period ended and then they outscored the Bruins 3-1 in the final period.

Tonight the league leading Montreal Canadiens host Toronto while Detroit plays at Boston in the only other game.

Hockey Standings

By THE CANADIAN PRESS

	W	L	T	F	A	Pts.
Montreal	9	2	4	56	33	22
Toronto	7	3	3	35	28	17
Detroit	6	3	5	32	28	17
Boston	6	5	1	56	53	13
New York	3	9	2	42	56	8
Chicago	1	11	3	22	46	5

Wednesday's Results

Boston 3 New York 6

Tonight's Games

Toronto at Montreal
Detroit at Boston

American League

	W	L	T	F	A	Pts.
Providence	9	2	1	45	30	19
Springfield	9	3	1	65	39	19
Rochester	8	4	0	53	35	16
Buffalo	7	8	0	52	62	14
Hershey	6	7	2	36	41	14
Quebec	6	11	2	46	60	14
Cleveland	5	9	2	54	68	12

Wednesday's Results

Buffalo 7 Rochester 4

Friday's Games

Buffalo at Rochester
Hershey at Springfield

OHA Senior A

	W	L	T	F	A	Pts.
Whitby	7	4	0	42	32	14
K-W	6	4	1	44	39	13
Chatham	6	4	0	38	30	12
Windsor	5	3	1	35	13	11
Belleville	1	9	0	20	61	2

Wednesday's Results

Whitby 6 Kitchener-Waterloo 2
Windsor 9 Chatham 1

Friday's Games

Kitchener-Waterloo at Chatham
Whitby at Belleville

Western League

Seattle 6 Calgary 5
Spokane 3 Victoria 2

Eastern League

New Haven 5 Philadelphia 2
Greensboro 4 Washington 1
Clinton 6 Johnstown 3

International League

Omaha 12 Indianapolis 3
Denver 3 St. Paul 1

Northern Ontario Senior

Kapuskasing 4 Timmins 9
North Bay 2 Rouyn-Noranda 4

Exhibition

Toronto Marlboros 3 (Jr. A) Sudbury (EPHL) 2
Guelph (Jr. A) 1 Brockville (Metro Jr.) 6

ZIPPERS
BRAM HUMPHREYS
SHOE REPAIR
Arch Supports and Shoe Repairs
18 Campbell Street
PHONE WO 2-2854
"The Fast Comfort Centre"

League Leaders

By THE CANADIAN PRESS

Standings: Montreal, won 9, lost 2, tied 4, points 22.
Points: Horvath, Boston, 25.
Goals: Horvath, Boston, 12.
Assists: Raiksgis, New York 13.

Shutouts: Sawchuk, Detroit, 2

N.H.L. Stars

By THE CANADIAN PRESS

Veteran Andy Bathgate of New York, who assisted on three goals as the Rangers defeated the Boston Bruins 6-3 Wednesday night.

Fights Last Night

By THE ASSOCIATED PRESS

Chicago—Harold Johnson, 175, Philadelphia, stopped Sonny Ray, 174, Chicago, 10.

Tokyo — Leo Espinosa, 117½, Philippines, outpointed Hiroshi Ochi, 117½, Japan, 12. (Espinosa retained Orient bantamweight title).

SCOUT QUITS

MILWAUKEE (AP)—Emil Richi resigned Wednesday as a midwest scout for the Milwaukee Braves to accept a similar post with the Philadelphia Phillies. He will serve as an assistant to Eddie Dancisak, who recently quit the Braves to go with the Phils.

District Darts League Results

Skyliners 8, Carters 2; McEvoys 7, Parsons 4; G Men 8, ANAF 2; Hoistons 7, RCAF 4; Lapalms 8, Murrays 6.

League standing to date: Skyliners 41, G. Men 32, Murrays 31, Hoistons 27, McEvoys 26, 16.

Hit Jackpot

NEW YORK (AP)—Those who bet the 1-10 combination at Aqueduct race track Wednesday hit a $1,378.50 for $2 daily double with Temple Hill $42.60 and Mai-Dot-D $30.30.

RCAF 23, Carters 23, ANAF 19, Lapalms 19, Legion 18, Parsons 18.

Mastercraft
HOCKEY SUPPLIES
CANADIAN TIRE CORP'N
PRO-STYLE EQUIPMENT

HOCKEY GLOVES

(1) MASTERCRAFT "PRO" HOCKEY GLOVE—For 8 to 10 years. Brown split leather palm and back, cotton quilted. 4½" cuff. Elastic wrist. Foam on back, extra roll on thumb. 4.25

(2) "KORNER" HOCKEY GLOVE—For 8 to 9 years. Padded leather fingers, Lastex palm, 4½" cuff. Foam on back, extra roll on thumb. 3.49

(3) "TUFFIE" HOCKEY GLOVE—For 8 to 12 years. Long leather fingers, Lastex palm, 4½" cuff. Foam on back, extra roll on thumb. 4.99

(4) "INTERMEDIATE" HOCKEY GLOVE—For boys size 13 to 1. Long leather fingers, Lastex palm, 4½" cuff. Foam on back and 2 oz. of extra padding on thumb. Extra roll on thumb. Five-grip. 14" overall. Pair 5.95

(5) ADULT "SPECIAL" HOCKEY GLOVE—Pro-curved fingers and palm. Long leather fingers, Lastex palm, 4½" cuff. Foam on back, extra roll on thumb. Five-grip. 14½" overall. Pair 6.95

(6) ADULT "SUPER" HOCKEY GLOVE—Pro-curved fingers and palm. Long leather fingers, Lastex palm, 4½" cuff. Foam on back, extra roll on thumb. Five-grip. 14½" overall. Pair 7.95

(7) "JUNIOR" SHOULDER PAD—For boys 10 to 12 years. Adult style. Foam filled over shoulders. Leather reinforced and padded collarbone. 11.95

(8) "TUFFIE" SHOULDER PAD—For boys 8 to 10 years. Adult style. Foam filled over shoulders. Leather reinforced and padded collarbone. 9.95

(9) ADULT'S SHOULDER PAD—For football or hockey. Foam filled over shoulders and collarbone. Leather reinforced and padded collarbone. 12.95

(10) ALL-PRO ADULT SHOULDER PAD—As detailed in No. 9. New glove moulded coverings in colour tones and leather. Reinforced with foam rubber padding for comfort and protection. 8.45

SHOULDER PADS

SHIN GUARDS and STOCKINGS and PANTS

(11) SHIN AND KNEE PAD—Consists of shin guard, felt; moulded knee cap.
Juvenile—8 to 12 years. Pair 1.95
Full size. Pair 2.39

(12) ALL-FIBRE SHIN AND KNEE PAD—Extra leather-covered roll below knee cap.
Full size. Pair 2.99
Junior. Pair 2.69

(13) SUPER-SHIN AND KNEE PAD—Extra size to protect thigh and calf. Pair 5.75

(14) HOCKEY STOCKINGS — Worsted Lastex colours. Red or Blue and White.
Men's, pair 1.99
Boys', pair 1.39

(15) SENIOR HOCKEY PANTS—Quilted hip and thigh padding. Leather hip and thigh protectors, kidney pads. Full length protective front, Red or Blue and White.
Men's—32 to 44" waist 4.98
Boys'—24 to 34" waist 3.79

HOCKEY STICKS

PEE WEE HOCKEY SET
FOR AGES 2 TO 6. Red "professional" hockey" — gives plenty of room without shoving down the little fellow. Cuffs include Shoulder and Chest Guard, Leather Hockey Mitts and Shin Guards. Complete 3.98

HOCKEY STICKS—Cotton laminated, clear-grained hardwood.
JUNIOR—Improved hardwood, 36" to 39"; small-fry size ..... .69
AMATEUR—Ash handle, tough laminated blade; 48 to 52" long 1.10
COLLEGE—Laminated elm blade, straight grain ash handle, 52-56" long 1.35
CHAMPION—Laminated birch Elm blade, laminated, straight grain ash handle 1.65
ICE KING—Select ash handle; tempered laminated Rock Elm blade 1.95

NEVER DOES THIS WORD MEAN MORE THAN RIGHT NOW — WITH ALL THE ADDITIONAL PURCHASES AT THIS TIME OF YEAR, BATTERIES, SNOW TIRES, ANTI-FREEZE, AND PARTICULARLY HOCKEY EQUIPMENTS, TO GET THOSE LADS OF YOURS IN THE GAME FOR THE WINTER SEASON OF SPORTS. SELECT YOUR REQUIREMENTS AND OPEN A BUDGET ACCOUNT TODAY.

BUDGET-
NOTHING TO PAY UNTIL NEXT YEAR

Skate
With this Mastercraft "SEMI-PRO"
HOCKEY OUTFIT

Men's Sizes — 3 to 12
worth up to $16.50
9.75

• Perfectly Matched
• Leather Lined

"Mastercraft" Hockey Outfits and Equipment — Top Quality with Canada . . . a Canadian Tire Exclusive.

This SEMI-PRO "Action-Built" HOCKEY OUTFIT is built to give comfort, protection and season after season of rugged service . . . for pleasure or hockey. Whether you're a forward or a defenceman, you'll find they flexibly balanced. Padded tube skates will provide dexterity in rough going and play . . . plus giving you the speed needed for rink length rushes.

Leather-lined boots feature supple, black top-grain leather with contrasting tan trim; cross-stitched full-leather, lining; reinforced box toe; padded tongues; reinforced heel cap; combination last with narrow heel; built in tendon guards, moisture-proof soles. Riveted-on high-grade chrome plated Tube Skates that have razor-edge hardened blades. Exceptional buy!

Pleasure or Hockey Outfit
Tarcilic vulcan Fitted with Tendon Guards; seven-in-two reinforcements for extra support. Sturdy black pebble grain leather. Soft padded tongue. Excellent quality tube skates riveted to waterproof soles. Boys' Boys' Sizes Youths' & Men's
11 to 2 ..... 6.98 Sizes 3 to 12 ..... 7.98
PAIR PAIR

"Basset Lalonde" Hockey Outfit
Black grain leather boot with cross-stitched leather lining, built-in Tendon Guards, box toe, padded tongues, padded tongues, contrasting red leather trim. Riveted to chrome-plated tempered tube skates. Men's Sizes — 5 to 12. PAIR 14.95

"Basset Lalonde" DELUXE Outfit
Pro-built boots; Built-in Tendon Guards, arch support shank, steel shank, leather lined. Hockey box toe; pro-type sole. Riveted to C.C.M. tube skates.
Men's Sizes — 6 to 12. PAIR 18.95

C.C.M. HOCKEY OUTFITS — Built on the famous "TACKASKATE" Last, fitted with C.C.M. Tube Skates. 23.95 to 57.50

"Another exceptional buy!
"SAMSON SUPER"
HOCKEY OUTFIT
. . . For the player on the way up!

By far the best outfit combining attractiveness and quality workmanship that we've seen at so low a price! It's our best quality . . . with outstanding features usually found only in outfits selling up to $27.95. Professional type boots of cowhide with flexible leather - covered steel Tendon Guards. Protective double helmet box toe with cut-off pro-type leather soles. Comfortable split sponge-padded tongues plus sponge interlining and English rip-leather lining. Riveted to extra-special C.C.M. tube skates that provide dependability for muscle-straining stops and manoeuvres. This terrific outfit is built to give years of service.
Men's Sizes — 6 to 12. PAIR 21.95

Save Safely
CANADIAN TIRE
ASSOCIATE STORE
COR. COLEMAN AND HARRIET STS.
DON HILL, LIMITED — DIAL WO 8-6781

SEE THE WORLD'S LARGEST SANTA CLAUS!!

SAVE WITH SAFECO
INSURANCE CO. OF AMERICA
SAFECO
NOW! Save money on auto insurance. Get this better auto insurance protection, nationwide 24-hour claims service and reliable insurance counsel . . . at lower cost. The SAFECO plan is offered through the SAFECO INSURANCE COMPANY OF AMERICA, a member of the GENERAL OF AMERICA group of insurance companies. If you are a safe driver you can save with SAFECO.
Get the facts on this new money-saving plan.
ASK YOUR AGENT OR BROKER FOR NEW LOW RATES TODAY!
YOUR PROTECTION IS OUR PROFESSION
Lorne McDougall
Insurance Agencies Ltd.
150 FRONT ST. BELLEVILLE WO 8-5723
Associated with W. J. McCormick Realty Ltd.

LOST • RENT • SELL • BUY • HIRE • TRADE

"YOU'LL FIND IT IN THE WANT ADS!"

FOUND • SERVICE • EMPLOYMENT • PERSONAL

WANTED - MALE

PLUMBERS AND STEAM FITTERS. Apply Charles L. Hyde & Son. N12-3t

WANTED, CHEESEMAKER, BY Forest Mills Cheese Association, for season 1960. April to November. Modern factory. Free house and garden. Close to store and School. Apply Z. E. Richmond, Roblin, Ontario. N10-3t

SALESMAN FOR NATIONALLY known line of food processing equipment and store refrigeration in Kingston, Peterborough district. Car essential. Above-average earnings possible through commission selling. Apply by letter or in person Berkel Products Company Limited, 2190 Bloor Street W., Toronto. N9-6t

WANTED - FEMALE

WOMAN, TO SHARE COMFORTable home. All conveniences. Close to bus. WO 2-3496. N12-3t

SALESLADIES, EXPERIENCED IN coats and dresses. Full and part-time. Apply in person, Williams Ladies Wear. N11-3t

WOMAN, TO MIND INFANT, ON East Hill, 5 mornings weekly, light housework. Must be reliable Box 11, Ontario Intelligencer. N10-3t

EXPERIENCED WAITRESS, nights, also part-time. Apply in person only, Silver Restaurant. N10-3t

ADVERTISING COPY WRITER REQUIRED

Excellent Working Conditions

Apply by letter only, to BOX 15, Ontario Intelligencer N12-3t

Unusual Opportunity

Full or part-time, for exceptionally good income. A National Firm is expanding in this area, a limited number of openings are available. If you are interested in meeting the public, have a sincere desire to work, and access to a car, please write particulars to

BOX 33, ONTARIO INTELLIGENCER N11-3t

WANTED MALE OR FEMALE

LADIES OR MEN, COULD YOU spare 3 evenings a week to earn approximately $30 per week selling Ronald Plastics? Box 12, Ontario Intelligencer. N10-3t

WANTED

ROOMERS AND BOARDERS. WO 2-6550. Call from 5 to 8. N12-3t

PIANO TEACHER, WITH PLEASant personality, to teach Sandra to read, write and play music. Mrs. Norm Guay. WO 2-0872 N12-3t

USED TYPEWRITER, IN GOOD condition. Apply Box 82, Ontario Intelligencer. N11-3t

PIANO BENCH, BY MAC McGRIMmon, your family photographer. WO 8-7396. N10-6t

TO BUY: DRY STRAW, LOOSE OR baled. 884 Stirling. N10-3t

FURNISHED FARM TO RENT OR work on shares, with option to buy. Honest non-drinker. Box 91, Ontario Intelligencer. N3-6t

GARDENS TO PLOW. FORD SYStem. WO 8-5408. O5-1m

PIANOS! TEN ANY MAKE OR size. Will pay cash. State make and price. Box 104, Ontario Intelligencer. O29-1m

POULTRY

LIVE POULTRY WANTED TO BUY

HARROWSMITH 68-W

PHONE: CLAUDE SNYDER (Toll charge) J22-eth-tf

EMPLOYMENT WANTED

CHILDREN, ANY AGE, TO CARE for. Good references from other mothers. WO 2-3367. N11-6t

DEPENDABLE MARRIED MAN, 27 years of age, with 3 years sales experience, would like the opportunity to represent large company within one hundred miles radius either in sales or management. Box 88, Ontario Intelligencer. N11-3t

RELIABLE WOMAN DESIRES baby-sitting in evenings. Must supply transportation. WO 2-1629. N10-3t

DIXON'S RUG AND UPHOLSTERY Cleaning. Cleaned in your home or at our plant. Trenton EX 2-4660; Belleville WO 8-6720. Jy7-tf

ACCOMMODATION WANTED

WANTED: APARTMENTS AND houses to rent. Contact Yanover Realty, WO 2-4246. Office 247 Dufferin. O29-1m

ACCOMMODATION WANTED

FURNISHED APARTMENT OR house with 2 or more bedrooms, in or near Belleville, for December or January. Write Stan Hagerman, Box 100, Ontario Intelligencer. N3-tf

TO LET

SELF-CONTAINED, THREE-ROOM apartment. Unheated. $45. Dundas Street area. WO 2-1633. N12-3t

OR FOR SALE. IMMEDIATE possession, practically new 3-bedroom bungalow. Full size basement. All conveniences. Apply D. M. Armstrong, 203 Front Street, Stirling. N12-3t

3-ROOM, FURNISHED APARTment, East Hill. Suitable for two girls. WO 2-4627 after five. N12-3t

ROOM AND BOARD, GENTLEMEN, 3 blocks from Foot Bridge. WO 8-3874 between 6 and 8 p.m. N12-3t

4-ROOM UPSTAIRS APARTMENT. Bright 3-piece bath. Unheated. Heavy duty wiring. Private entrance. Vicinity Cannifton Road and College. WO 2-0812. N12-3t

3-ROOM, UNFURNISHED, SELF-contained, heated apartment, 16 Brown's Court. Eleven dollars weekly. Apply Robinson Realty, 237 Front Street, WO 2-4093 or WO 2-4981. N12-tf

CLEAN 2-BEDROOM APARTMENT. Heated. All conveniences. TV aerial, garage, etc. East Hill. Best location, central. WO 2-4336 after six.

5-ROOM MODERN APARTMENT. Unheated. $73 a month. WO 8-7160 or WO 8-3218. N12-3t

AVAILABLE IMMEDIATELY, 3-bedroom home on West Hill. Rent $100 per month including range, garage. WO 2-0363. N12-14-17

BRIGHT, WARM, WELL-FURNISHed room. Lots of cupboard and drawer space. Parking. Gentleman preferred. WO 2-3394. N11-3t

MODERN THREE-ROOM, HEATED apartment. Ground floor. Newly decorated. Stove and refrigerator. Laundry facilities. $73. Apply Jack Allin, Insurance. WO 8-8134 N10-3t

3-ROOM PRIVATE APARTMENT. Ground floor. Tiled 3-piece bath. Heavy wiring. Located in Stirling. $43 monthly. Phone Stirling 2277. N11-3t

4-ROOM HOUSE. IMMEDIATE possession. WO 2-4204. N11-6t

4-ROOM APARTMENT. BUILT-IN cupboards, large bathroom, private entrance. Available immediately. West Hill. WO 8-7634. N10-6t

TO LET, IN POINT ANNE, UPstairs apartment. Private entrance. Four rooms with bath. WO 8-7301. N11-3t

EAST HILL, NICE DISTRICT, FOUR rooms and large bath, refrigerator and stove. Heated. $75 monthly. WO 8-7962. N10-6t

2-BEDROOM APARTMENT, CENTrally located in choice residential district on East Hill, only 4 blocks from downtown. This apartment is completely self-contained and includes large living room, separate dining area, ultra-modern kitchen with brand new stove and refrigerator, 4-piece ceramic tile bathroom and 2 family-sized bedrooms. Services provided include automatic washer and dryer in basement, TV antenna, heat and hot water, ample parking and play area for children. Monthly rent for this luxury suite only $120.00. Immediate possession. Call WO 8-6195. N9-6t

MODERN, SELF-CONTAINED, 4-room apartment. Automatic heat. Sunporch and bathroom. WO 8-5890. N10-3t

2½ - ROOM APARTMENT AT Maple Court. Suitable for couple or two working girls. Equipped with stove and refrigerator, full laundry room facilities, parking area. WO 2-6082; evenings after 5 WO 2-0513. N10-tf

FURNISHED FRONT BEDROOM. East Hill. Near two bus stops. Linen supplied. Kitchen privileges. WO 2-3015. N10-6t

3 ROOMS, UNHEATED, GROUND floor. Share bath. Reasonable. WO 8-8837, 1 to 6 p.m. N10-3t

OFF WEST BRIDGE, ROOM, WITH cooking privileges. WO 2-3228. N7-1m

SELF-CONTAINED, 4-ROOM UPPER duplex. Unheated. Unfurnished. Sinclair Street, $50. WO 8-6310. N3-tf

ROOMS FOR SLEEPING, BY night or week; single or double Phone WO 8-8332. N6-1m

FURNISHED, HEATED FRONT bedroom, with kitchen privileges. On East Hill. Call WO 8-6293 after 5 p.m. O30-tf

AVAILABLE NOVEMBER 1ST ONE of Belleville's outstanding apartments Ground floor, self-contained, large living and dining rooms. Heated. Rent $130 including hydro WO 2-1147 for appointment. O29-tf

BRIGHT, WARM, WELL FURNISHed room, suit 2 gentlemen. Also 1 single. Private home. 38 North Front Street. O28-3w

APARTMENTS AND HOUSES TO rent. Contact Yanover Realty, WO 2-4246. Office 247 Dufferin Ave. O29-1m

A HOME AWAY FROM HOME. Y.M.C.A. 20 Campbell St. Single rooms. Reasonable rates. S5-tf

ONE OR TWO NICELY FURNISHED rooms, well heated. Each with private bathroom and entrance. Also maid service. Suitable for ladies or gentlemen. Blue Inn Motel Trent Road. WO 2-0073. O29-tf

MODERN HEATED APARTMENT. Three rooms bath refrigerator heavy duty stove, tile floors. Downtown WO 8-5110. S16-tf

UNFURNISHED, 4-ROOM, SELF-contained apartment. 3-piece bath. Unheated. Central. WO 2-4918. N9-tf

SIX-ROOM, HEATED, SEMI-ATTACHED HOUSE

Garage. Available immediately. $100 per month. On East Moira Street, Belleville.

Apply: S. SPRINGER, 103 Princess Street, Kingston N3-tf

Warehouse Space

BRIGHTON

Up to 19,000 sq. ft. Fully insulated or heated. Low rates.

PHONE WO 8-5329 N6-tf

TO LET

3-ROOM, UPPER, SELF-CONTAINed apartment. Oil heated. Separate entrance. Unfurnished. WO 2-3812. N12-3t

3-ROOM HOUSE, OIL HEATED. Immediate possession. WO 8-8308 from 5 to 8 p.m. N12-3t

FURNISHED BEDROOM, TWIN beds. East Hill. Central. WO 8-7319. N12-3t

3-ROOM, UNFURNISHED, SELF-contained apartment. Heated. Nicely decorated. Central. WO 3-3169. N12-tf

THREE-ROOM APARTMENT, TAKE first right turn past Tobe's, Rossmore, 2nd house on right, $30. Hubert Warren. N12-3t

SLEEPING ACCOMMODATIONS for two men. Apply 95 Geddes St. N11-6t

3-ROOM APARTMENT, LIGHT housekeeping. Partially furnished, refrigerator. Reasonable. WO 2-2334. N11-3t

NICELY FURNISHED, HEATED room, for working man. 5 minutes walk to downtown. East Hill. WO 8-8367. N11-3t

2-ROOM APARTMENT. FURNISH-Light, heat and water supplied. WO 2-6038. Bay Quinte Motor Court. N11-3t

FURNISHED BEDROOM, SUIT TWO girls. Residential district. Board optional. WO 8-8589. N11-3t

NEWLY DECORATED 2-BEDROOM apartment. Air conditioned. Large kitchen and living room, 3-piece bath, hot water heating, refrigerator. TV antenna and drapes. Private entrance. Seen by appointment only. Apply Finkle Electric till 6, after call WO 8-3632. N11-tf

DESIRABLE LOCATION

Modern two-bedroom upper duplex. Heated. Separate entrances. Refrigerator, close to bus. $95. 194 Charles Street.

WO 2-0370 N12-3t

FOR SALE

17" TABLE MODEL TELEVISION. $30. WO 8-5965. N12-14-17

ARCHERY MAIL ORDER SUPPLY. American and Canadian bows, arrows and accessories. Box 102, Picton, Ont.

60 HEAVY HENS, 1 YEAR-OLD, $1 apiece. Tena Wait, Foxboro. WO 2-1022.

FORMAL GOWN, WALTZ LENGTH, strapless with stole, medium blue size 14, worn once. WO 2-6012.

ONE PAIR OF BOY'S HOCKEY skates, size 3, good condition. WO 8-6232.

TUXEDO SUIT, GOOD CONDItion, size 40. Only $15. WO

GARAGE DOORS 7' 4" x 3' 11". WO 2-3042.

BOY'S WINTER JACKET, SIZE twelve; girl's snowsuit, duffle coat, size six; man's suit, size forty-two; ladies' dresses, skirts, size thirteen. Reasonable. WO 8-9305. N12-3t

CARPENTERS' AND PLUMBERS' tools; patterns; chairs; sinks and many others. Come and see. EX 2-3363 or 3, 95 Murphy Street, Trenton. N12-6t

USED LIBERTY CHROME SUITE. Used a short time. Half the regular price. $29.50. Guaranteed. Terms. Ireland's. Four Corners. N11-3t

SKATES, NEW AND USED. TOTS', figure, and hockey skates. Skates sharpened. Cooke's Keys and Bicycles, 142 Front Street N4-1m

FLOWERS

Express it more lovingly. Potted or Cut 'Mums, Plants, Wedding, Hospital, Funeral Arrangements. For quality and service, please remember

WARKENTIN'S GREENHOUSES

Drive out, or Phone WO 2-3011 N3-1m

B-A FROST-TOP PERMANENT anti-freeze. Only $2.39 per gallon while supply lasts. Ireland's, Four Corners. N11-3t

USED SKATES, SHARPENED. Ready for action. Exchange Stephen Licence, 290 Front St. N10-tf

12 x 12 OVERHEAD WILCOX DOOR. Elliott Motors. 24 Dundas West. WO 2-4585. N10-3t

PROJECTOR — KODAK, FOR COLored slides. Air cooled, manual slide, 1,000 watt, leather case. Perfect condition. Original price $230. Asking price $85. Phone WO 2-4813 after 6 p.m. N10-tf

REBUILT AND RECOVERED, TWO-piece chesterfield suites, with foam rubber cushions $125. Five year guarantee. Call Frankford 218, Famous Furniture Upholstery. O19-2m

USED TIRES. MOST SIZES. $2 and up. Uptown Tire and Battery 301 Pinnacle St. WO 2-3808. O3-tf

BEEF AND PORK BY THE quarter. Cut up for deep-freeze under inspection. Omar Chisholm. Phone WO 8-9850. S26-tf

NEW AND USED GUNS, BOUGHT, sold, traded and repaired. Kelly's Sport Shop 345 North Front St. WO 2-0568. A19-tf

C.C.M. BICYCLES AND TRIcycles on time. Use our easy budget plan. No finance company involved. Uptown Tire and Battery 301 Pinnacle St. WO 2-3808. A7-tf

VACUUM CLEANER REPAIRS ALL makes parts attachments brushes hoses Guaranteed re-built machines WO 8-0107 M5-tf

BICYCLES, TRICYCLES SALES and repairs. Pick-up and delivery WO 8-6579. Cooke's. Opposite Park Theatre O19-1m

BOAT HULLS

14-FOOT BIRCH Sale $99.55

16-FOOT MAHOGANY Sale $169.

17-FT. MAHOGANY CRUISER $209.

BAY MARINA

32 SOUTH FRONT ST. WO 8-8484

FOR SALE

MOVIE PROJECTORS TO RENT BY day or week. Be wise! Call in and reserve a projector for the night you want it. O'Connor's Jewel Box. S17-ev-tu-th-f-tf

RADIATOR REPAIRS TO ALL makes of automotive and industrial radiators. For prompt repairs at reasonable prices, try Foley Foundry & Machine Co. Ltd., 308 Front St. Phone WO 8-5781. S29-ev-tu-th-e-tf

THREE USED WOOD STORM SASH size 32 x 53, and three screens with same; one used tire, 670 x 15; aluminum door, new, for 36 x 80 opening. Call at 74 Hastings Drive. N12-3t

FALL AND WINTER CLOTHING and shoes for men, women and children. H. Curzon 73 Dundas East. New and used clothing. O13-1m

NEED CASH? SEE PIONEER FINANCE

PIONEER FINANCE (BELLEVILLE) Limited

34 BRIDGE ST. Phone WO 8-5391

MADOC - PHONE 208

Now Open Monday to Friday 9-5 Saturday 9-12

A Locally Owned and Operated All Canadian Company A6-em-h-tf

ASPHALT SHINGLES

Regular Stock 210 lbs. per square

NEW LOW PRICE ONLY

$8.95 Per Square

All Colors Available

Beaver Lumber Co. Ltd.

101 Church St. Belleville — WO 2-4595 N3-ev-th-tf

Don Messer

APEX L.P. RECORDS

$3.98 each

VOL. 1:—

Maple Leaf Two-Step
Honeymoon Waltz
Atkin's Polka
Dominion Reel
Television Reel
Johnny Hamlin's Breakdown
Lightning Hornpipe
Fiddlin' Phil
Stoneboat Jig
Great Eastern Reel
Rainbow Square Dance
C.N.E. Breakdown

VOL. 2:—

Lord Alexandra's Reel
County Waltz
Silver and Gold Two-Step
Snow Deer
Fireman's Reel
Chinese Breakdown
Annie Marie Reel
Skipping Mouse Polka
Whitewater Jig
Uncle Henry's Reel
Dawn Waltz
Swamplake Breakdown

VOL. 3:—

Blue Mountain Rag
Red River Waltz
Golden Wedding Reel
Caledonia Jig
Dew Drop Waltz
Three Men on a Horse
Satellite Reel
The Hush-a-Bye Waltz
Royal Princess Two-Step
Caravan Jig
Eastern Star Waltz
Joys of Quebec

ROLUF'S MUSIC & CAMERA CENTRE

FOR SALE

FLOOR POLISHER, COMMERCIAL type, $40. Wellbanks Auto Sales, 135 James Street. N12-3t

SPECIAL FALL SALE

FIVE ALUMINUM COMBINATION self-storing storm and screen windows, sizes up to forty by sixty inches, installed for only $83. Self-storing storm and screen doors, full one inch thick, with bottom sweep, closer, storm chain, knob, latch, installed $49.95. Moran Enterprises. WO 8-7341. N12-1w

TV ANTENNA; HIGH-CHAIR; COMmode chair; baby crib. WO 3-3887.

KROEHLER DAVENO, BROWN, twenty dollars; Winnipeg couch and mattress, twelve dollars. WO 2-8234. N12-3t

USED COMBINATION STUDENT desk and chair, adjustable to all ages, $30; end table, $4; console table, $10. All like new. WO 8-5943 after 6. N12-3t

BOY'S CAR COAT, SWEATER, shirts, 14; girl's coat, jacket, 12T; boy's skates, 10. WO 3042. N10-3t

USED DUO-THERM. SUITABLE for 4 to 5 rooms. Late model. $69.50. Guaranteed. Terms. Ireland's. Four Corners. N11-3t

21" SYLVANIA TELEVISION SET, floor model, like new, $130 or best offer; one closed-in steel trailer, $85 or best offer. Apply 167 West Dundas, upstairs. N12-3t

FULL LENGTH BORGANA FUR fabric coat, size 14, medium brown, excellent condition. Very reasonably priced. WO 2-0290. N12-3t

FANCY AND CEE GRADE MACS, Spys, Sweets, Delicious. Fresh cider. Bring containers. Earl Onderdonk, 2 miles west Rednersville. N12-3t

2 DUO-THERM OIL SPACE HEATers and 200-gallon tank. Used just one season. Also number of pipes. Phone WO 2-2805 N12-3t

LOUIS MARX ELECTRIC TRAIN, 1 year old, including transformer, remote control, switches, automatic uncoupling unit, diesel engine, large track, etc. $25. WO 2-2902. N11-3t

DOR-MEYER MIXER, $40; 30-VOLume encyclopedia, $75. WO 8-9338 N12-3t

PERMASEAL ALUMINUM PROducts offer you the impossible until November 14th only. Combination storm and screen windows, regardless of size, $19.95 installed. Combination storm and screen self-storing doors, installed, fully equipped with grill and initial, $49.50. Terms may be arranged by your salesman. Phone Madoc 611-R-6, or write Eldorado, Ontario. N3-24t

STOVE AND FURNACE OIL delivered in Belleville and district Rosebush Bros WO 2-3229 Tanks for sale

ONE FINDLAY OIL BURNER; stove pipes; 2 L.P. gas heaters; one 321 x 16 tire. 92 East Moira. WO 2-6673. N11-3t

CHRISTMAS SPECIAL! NEW G.E. vacuum, complete with all attachments and caster base. $69.50. Terms. Guaranteed. Ireland's, Four Corners. N11-3t

RANGETTE, AUTOMATIC OVEN, new element, good condition. Lionel electric train. WO 8-7484. N11-3t

USED NORGE AUTOMATIC WASHers. Late models. New-like condition $139.50. Guaranteed. Terms. Ireland's, Four Corners. N11-3t

RAILROAD POCKET WATCH; clarinet, B-flat, silver plated. WO 2-0711 after 5. N11-3t

USED CHESTERFIELD, 2-PIECE, fair condition. Only $39.50. Guaranteed. Terms. Ireland's, Four Corners. N11-3t

FINDLAY OIL BURNER, WITH pipes and 45-gallon tank. Cheap for quick sale. WO 8-5388. N11-3t

GIRL'S C.C.M. BICYCLE; FIGURE skates, size 8. Like new. WO 2-6413. N5-6t

CHRISTMAS CARDS. FEATURED special fifty cards for 98c. Many other selections to choose from including religious and children's cards. Schryver's Pharmacy, 214 Front Street, WO 8-8128. Free delivery. N3-1m

ASSORTED TROPICAL FISH. GOOD supply of food snails and plants. WO 8-7311. O16-1m

2 LADIES' COATS, 1 GREY, SIZE 16-18, red, 12 to 14. WO 8-8906. N10-3t

WATER FOR CISTERN AND WELL. 1,000 gallons $8. Half load $4.50. WO 2-6167 A25-tf

SOLID OAK SEVEN-PIECE DINING room suite. Good condition. Phone WOodland 2-6768. N12-3t

GAS FURNACES

$199.00

(100,000 B.T.U.)

Automatic Forced Air Units

Includes all controls, 100% safety, room thermostat, automatic pilot, etc

For Free Estimate on Your Gas Installation

Phone WO 2-3536 N11-6t

PETS FOR SALE

BEAGLES, 2 BEAUTIES, REGistered. Grandsire of these pups is F. D. trial champion. WO 8-8027. N12-3t

AUTOMOTIVE

'33 CUSTOM FORD, OVERDRIVE. Excellent condition. Very reasonable. WO 2-6083. N10-3t

REG. $10.50. FALL SPECIAL $7.95 Front end alignment, John Bean Visualite, the new modern equipment. Alemite electronic wheel balancing. Canadian Tire. N10-tf

'53 HENRY J. $195. WELLBANKS Auto Sales, 135 James Street. N12-3t

1954 FORD, RADIO, WHITEWALLS. Winterized. Low mileage. Best offer. WO 8-8437 after 5. N10-3t

WILL PAY CASH FOR GOOD clean cars. Wellbanks Auto Sales 135 James Street. O29-1m

RIDE-O-MATIC SHOCK ABSORBERS

Guaranteed 15,000 miles or one year. $12.70 per pair. Installed.

CANADIAN TIRE

WO 8-6701

AUTOMOTIVE

'47 BUICK, $125. WELLBANKS Auto Sales, 135 James St. N12-3t

'54 DELUXE SEDAN PONTIAC Lovely condition. Will take $475 and best car offered, if sold tonight. Phone WO 8-8555. N12-3t

'53 CHEVROLET. ALL EXTRAS. Only $695 for this outstanding deluxe car. WO 8-7960. N12-3t

'50 CHEVROLET, $183. WELLbanks Auto Sales, 135 James St. N12-3t

'50 PONTIAC RE-BUILT MOTOR. Sacrificing for the price of the motor. $195. Will finance. Apply May's Shell Station, East of Trenton Airport. N12-3t

1953 DODGE 4-DOOR SEDAN. LOW mileage Excellent condition. Price reasonable. Must be seen to be appreciated. Apply Sharland Sunoco Service Station. N10-3t

'50 PLYMOUTH, $175. WELLbanks Auto Sales, 135 James St. N12-3t

'53 BUICK SEDAN, RADIO, WILL sacrifice. Terms arranged. 92 East Moira. WO 2-6673. N11-3t

'50 PLYMOUTH SEDAN. BODY rough. Radio. Lots of transportation. $25.00. 25 Hillside St. N11-tf

LIMITED TIME ONLY! BRAND NEW SNOW TREADS

Only $8.95 with re-cappable tire. One full year warranty.

CANADIAN TIRE

WO 8-6701

SAVE

ON BRAND NEW

TRUCKS GMC

20% Discount

WEAVER MOTORS

TRENTON

PONTIAC - BUICK DEALER

OPEN TO 9 P.M. N3-ev-tu-th-f-tf

REAL ESTATE FOR SALE

FOX and FOX

Real Estate Brokers

Situated in a locality with paved streets, sidewalks, storm sewers and landscaping, is this architect's designed Clay Bricked Home, 1 and ½ style. There is a 25-foot living room with fireplace, compact kitchen includes a large dining area. There is also a bedroom and 4-piece bath on 1st floor. On 2nd floor are two large bedrooms. Lots of cupboards and storage space. There is an extra bedroom in basement finished in knotty pine wallboard. The basement walls are painted in a soft rose making a pleasant place for family hobbys. This home is financed at 5% interest. Priced at owner's cost for quick sale. Reasonable down payment. Possession November 30th.

JAMES FOX — MILDRED FOX

OFFICE: 87 QUEEN ST. BELLEVILLE WO 2-5744

A REAL VALUE

Six-room brick storey and half on East Hill. Good-size grounds. Note price $10,900.

THE TENNANT HELPS PAY

Six-room brick bungalow with basement apartment. Attached garage. Reasonable down payment.

NEED EXTRA BEDROOM?

Four-bedroom storey and half home at reasonable price. Good basement Well landscaped.

NEAT AS A PIN

Three-bedroom brick bungalow. Nice fireplace. Well landscaped. Just move in.

COOPER & WILKINSON

27 BRIDGE STREET EAST

DIAL WO 2-6060

Sales Representative

BRUCE McCOSKERY N11-3t

THE LITTLE WOMAN

"Watch that plate! It's hot!"

REAL ESTATE FOR SALE

WEST HILL

BEAUTIFUL BUNGALOW BEAUTIFULLY KEPT

$10,500. — TERMS

You must see the inside of this home to appreciate its beauty. Truly one of the most immaculate houses we've seen in a long time. Near schools, churches and buses.

DOUGLAS T. STORK

Real Estate Broker

Member Belleville Real Estate Board

241 DUNDAS ST. E. — WO 2-5397

— Salesmen —

JIM CATHCART — WO 2-3332

DON CLARK — WO 2-5398 N11-3t

$22,000 FOR NINE-ROOM BRICK DWELLING AND SERVICE STATION. This is a thriving business. All buildings in good repair. $5,000 gallonage. Financial assistance given to responsible party. Call or write.

SPACE — VALUE — LOCATION & QUALITY

are all combined to make our new homes the best buys possible. See them today and decide for yourself. N.H.A. mortgages. Low down payments.

GORDON WOODS

Real Estate

237 VICTORIA AVE. — WO 2-6363

— Evenings Call —

GORDON DETLOR — WO 2-4174

GORDON WOODS — WO 2-6363

JOYCE OFFERS

This immaculate two-storey brick home. Three bedrooms, closet space in each. Living room with fireplace. Dining room. Large tiled kitchen. Convenient counter and cupboard space. Oil heated. Basement. Storms and screens. Garage. One mortgage to carry. Price $12,500.00.

VICTORIA AVENUE

New brick three-bedroom split-level home. Carport. Landscaped, and decorated. Forced air oil heating. Here is a real buy for someone. Hardwood and tile floors. Four-piece tiled bath. Extra large living room and dining area. Laundry tubs. One mortgage to carry. No waiting to be approved. Priced $14,700.00. Make offer.

SIX ACRES

Here is a home in the country that anyone would be proud to own. Natural stone two-storey. Hardwood and tile floors. Four bedrooms. Huge panelled living room features a stone fireplace. Large kitchen completely equipped even to an automatic dishwasher. Dining room. Utility room. Oil heated. Garage. Full basement. Only 14 minutes drive from Belleville. Priced at $13,900.00. A downpayment of $3,500.00 with balance on 6% mortgage.

LISTINGS URGENTLY WANTED

GERALD W. JOYCE

REAL ESTATE & INSURANCE MORTGAGE LOANS

25 Campbell St. — WO 2-5326

Member Belleville Real Estate Board

— Evenings Call —

DONALD BURR — WO 8-8304

HARRY MORRISON — WO 2-2394

GERALD JOYCE — WO 2-3923

TRENTON

HERB SIS... — EX 2-0140

PICTON

ROSS PEARSOLL — GR 6-5619 N11-3t

REAL ESTATE FOR SALE

HOUSES IN MADOC VILLAGE AND DISTRICT

Priced from $3,000 to $14,000

FARMS AND RANCHES

Priced from $1,000 to $8,000

J. M. CAVERLY

Realtor

MADOC — PHONE 436-W N12-3t

BRICK TRIPLEX

Cor. Cedar & West Bridge

This property is in excellent condition, producing good revenue. Down payment $3,800. Owner will carry mortgage.

C.D.Crosby

Insurance & Real Estate, Ltd.

PHONE WO 2-1110

NIGHTS: WO 2-1110 or WO 8-8676

Geo. Airhart — Salesman

5½% Mortgage

3 BEDROOMS

BRICK BUNGALOW

ATTACHED GARAGE

Finished Recreation Room

East Hill residential area. On bus line, paved roads and sidewalks. $3,000 Down Payment.

DOUGLAS T. STORK

Real Estate Broker

Member Belleville Real Estate Board

241 DUNDAS ST. E. — WO 2-5397

— Salesmen —

JIM CATHCART — WO 2-3332

DON CLARK — WO 2-5398 N11-3t

3-BEDROOM BUNGALOW, large kitchen and living room, finished recreation room in basement. All in perfect condition. Forty-two hundred down, $83.00 monthly.

$3,500 DOWN, 3-bedroom 1½-storey. Extra large kitchen, finished recreation room and extra toilet and basin in basement. Name your terms.

7-ROOM BRICK HOME with two bathrooms. Make good duplex. Extra lot. Full price $9,000.

130 ACRES, modern home, barn for 48 head, 90 acres workland, stock and implements — a going concern. Full price $24,000.

90-ACRE STOCK OR POULTRY FARM. 13 miles from Belleville. Only $3,700 with $2,000 down.

WEST LAKE ROAD, modern home and good buildings on 84 acres good garden land, right in the middle of the tourist section of Prince Edward. Good trapping and fishing. Open to offers to close the estate.

"FOR A CLEAN DEAL IN DIRT" see

Harold R. Robinson

REALTOR

237 FRONT STREET — WO 2-4093

BEVERLEY FOSTER — WO 2-3478

HAROLD ROBINSON — WO 2-3478

C. VANDERVELDE — WO 2-6227

Members of the Belleville Real Estate Board N12-3t

STIRLING

District High School Holds Annual Commencement

STIRLING — A capacity audience was in attendance at the Stirling Theatre on Friday evening for the annual commencement program of Stirling-Rawdon District High School.

Principal John L. Good of King George High School, Stirling, and Mr. Don Rodgers, chairman of the Stirling-Rawdon Board of Education, were in charge of the presentations.

The program opened with a piano interlude played by Barbara Woodbeck and Harold Searles.

The Valedictory address was given by Kenneth Stiles.

PRESENT PLAY

The main entertainment was a one-act dramatic play entitled "The Storm." The scene was set in a cabin on a snowy winter day. The cast was as follows: Wayne Taylor as Jeff Mulkey; Mildred Morton as his wife, Mary; James Waterfall as the hunter; Marion Woods as the woman and Linda Wellman as the girl.

The producer was E. C. Hay-Ellis and those assisting were: Mrs. Gordon Bailey, Mrs. Francis Lyons, G. W. Bailey, Gerald Mallory, Ken Fargey and Janet Reid.

The students whose names will be inscribed on the shields for highest standing in their respective grades are: Grade 13, Alger Shield—Kenneth Stiles; Grade 12, Morton Shield — Mildred Morton; Grade 11, Bastedo Shield—Jack Bailey; Grade 10, Wright Shield—Anne Reid; and Grade 9, Duffin Shield—Rosalyn Rodgers.

AWARD SCHOLARSHIPS

The scholarships for high standing were awarded as follows: Grade 13, Kenneth Stiles, John Sager; Grade 12, Mildred Morton, Janice Coombes; Grade 11, Jack Bailey, Linda Wellman; Grade 10, Anne Reid, Gerald Mallory, and Grade 9, Rosalyn Rodgers, Bonnie Dracup.

The proficiency prizes, valued at $3 were won as follows:

Grade 12: Agricultural Science, donor R. E. Fox, winner, Raeburn Scott; English, E. C. Hay-Ellis — Sandra West; French, G. B. Noble — Mildred Morton; Geometry, J. L. Good — Janice Coombes; Home Economics, Mrs. F. Lyons — Raye David; Shop, D. W. Rodgers — Reg. McCurdy; World History, Part II, W. H. Donnan — Michael Long.

Grade 11: Agricultural Science, donor Sid MacDonald, winner Fred Elliott; English, W. C. West — Gail Jeffs; French, Mrs. G. Bailey — Ronald Heath; Geography, R. M. Marbry — James Gray; Geometry, Dr. R. B. Murray — Ken Sager; Home Economics, Mrs. C. H. Vance — —Jean Tompkins; Latin, P. Heery — Gerald Danford; Shop, Duffins — Claire Craighead; World History, Part I, R. L. Hatton — Robert Noble.

Grade 10: English, donor Miss J. Schmidt, winner Carol Sleeper; French, H. C. Bird — Sondra Chambers; Home Economics, Mrs. R. L. Hatton — Lois Elliott; Latin, J. S. Whitehead — Annamae Clarke; Mathematics, W. Wright — Gail Van Wyngaarden; Science, E. Burrell — Garry Wright; Shop, J. B. Belshaw — Spencer Brown; Social Studies, E. B. Colden — Jack Donnan.

Grade 9: English, donor R. A. Patterson, winner Allen Fletcher; French, J. R. Johnston — Joan McArton; Home Economics, Bateman's Ladies' Wear — Sharon Baker; Mathematics, McIntosh and Wells — Mary Ellen Warren; Music, Mrs. B. Glendinning — Martha Scholten; Science, J. W. Bakker — Wayne Wannamaker; Shop, W. C. Farmer — Robert Stiles; Social Studies, Stirling Motors (Stirling) Ltd. — Lammie Klompmaker.

Grade 9 music class: Janice Beer, Marlene Bruce, Barbara Chambers, Gwenyth Coombes, Judith Cooney, Joan Cotten, Joyce Cotten, Mary Ellen David, Jean Davidson, Edith De Jong, Judith Gawley, Donna Geen, Norma Hoard, Louise Hubble, Pauline Johnson, Brenda Lawes, Helen Luke, Norma McComber, Rose McCumber, Jean McLaughlin, Barbara Morrow, Linda Preston, Sandra Puddephatt, Margaret Ray, Mary Ray, Gail Redcliffe, Sharon Reid, Gail Scott Carol Sharpe, Audrey Stapley, Barbara Twiddy, Fairlie Warren, Susan Webber, Marlene Whiteman, Linda Wilson, Louise Zuidema.

1. Bella Bimba — Italian Folk Song; 2. Aupres de ma blonde — French Folk Song; 3 Evening Hymn — Thomas Tallis.

Grade 10 intermediate certificates: David Bell, Doreen Broadworth, Shirley Broadworth, Spencer Brown, Carole Burgess, Robert Burrell, Ralph Carlisle, Sondra Chambers, Annamae Clarke, Beverley Cooney, Adrian Demorest, Jack Donnan, Lois Elliott, Kenneth Fargey, Helen Faulkner, Joan Fraser, Elizabeth Hanna, Louise Harding, Elaine Lindenfield, John Long, Murriel McMullen, Gerald Malloy Judy Martin, Marion Matthews, Roscoe Morgan, Helen Morrow, Fred Palmer, Anne Reid, Margaret Sheffield, Carol Sleeper, Fred Spencer, Thelma Stewart, Allan Tanner, Gail Van Wyngaarden, Sandra Wells, Garry Wright, Lyla York.

Grade 12 graduation Diplomas: Burnard Beckett, Janice Coombes, Raye David, Sally Fox, Laura Fraser, Patsy Fraser Dawn Hubel, Floyd Jenkins, Michael Long, Paul McKeown, Edward Mayhew, Mildred Morton, Carol Ray, Gary Rose, Marilyn Rose, Raeburn Scott, Denton Shortt, Gail Sine, Rodger Smith, Joan Stapley, Jean Sutherland, Janet Tompkins Sandra West.

Grade 13 honor graduation diplomas: Joanne Reid, John Sager, Lynda Sine, Kenneth Stiles.

Hon. J. R. Cooke Scholarship for Stirling-Rawdon District High School: (Best eight papers in garde 13) value $50.00 — Kenneth Stiles.

Dominion-Provincial student-aid bursaries: garde 13 general course (value $100.00) Dawn Hubel, Michael Long. (This presentation was made by Mr. L. M. Johnston, B.A., District High School Inspector). He also spoke briefly.

Stirling-Rawdon District High School students' council busaries: (To assist deserving students who have completed grade 13 in one year) Teacher's College (value $50.00 — Lynda Sine, Joanne Reid. (This presentation was made by Edward Mayhew, president).

Edgar Hay-Ellis was awarded the I.O.D.E. proficiency prize for grade 8. Lynda Sine was awarded the I.O.D.E. College bursary of $100. Kenneth Stiles received the highest marks in grade 13 and received a complimentary subscription to MacLean's Magazine for one year.

The athletic awards for the highest points won at the District High School Field Day were: senior — Carol Ray and Sandra West (tied), and Denton Shortt; intermediate — Jean Tompkins, Roger Smith; junior — Carol Beckett, Roscoe Morgan.

The senior girls volleyball team were the 1959 champions of the Centre Hastings Secondary Schools Athletic Association, and the members are: Captain, Carol Ray, Janice Coombes, Shirley Cotten, Joan Fraser, Betty Hanna, Gail Jeffs, Elaine Lindenfield Bernice McCurdy Jean Tompkins Sandra West, and Marion Woods. The girls physical education teacher is Miss Jean Schmidt. The team also won the Bay of Quinte District (C.O.S.S.A.) at the O.S.D Belleville Jamboree for the senior B group.

At the close of the program in the theatre the group enjoyed dancing in the Community Hall.

Centenary

CENTENARY — Mr. and Mrs. Roy Thrasher were Sunday dinner guests of Mr. and Mrs. Clayton Stickle and attended White's anniversary.

Mr. and Mrs. George Benham and Bobbie, Trenton, and Mr. and Mrs. Doug Wannamaker, Trenton, visited Mr. and Mrs. A. Christopher on Sunday evening.

The Young People's Union held its regular meeting in the church hall on Monday evening with a good attendance. Roy Nobes was in charge of the meeting.

Several from Centenary attended White's anniversary services on Sunday.

The Fellowship Club met on Friday night for the November meeting with a good attendance. Keith Johnston, president, opened the meeting and conducted the business. Ilene Nobes led in a sing-song.

A humorous skit was put on by Doreen Pearson and Bernice Ray, which was much enjoyed.

After a few contests lunch was served by the committee in charge.

Frankford

FRANKFORD — Mr. Ian Finnigan of Peterborough, spent the weekend with his parents, Mr. and Mrs. J. Finnigan.

Miss Winnie Grant of Peterborough spent Friday with her parents, Mr. and Mrs. Gordon Grant.

Mr. and Mrs. Jack Bailey of Oshawa, and Mr. and Mrs. Don Wannamaker and family of Downsview, spent Sunday with Mr. and Mrs. George Wannamaker.

Miss Beverley Wannamaker of Peterborough spent the weekend with her parents, Mr. and Mrs. Fred Wannamaker.

Mr. Cal Latti and Mr. Gary Walker, Toronto, spent the weekend with Mr. Ray Walker.

Mr. and Mrs. Wally Cleveland and family of Kingston, spent Sunday with Mr. and Mrs. Frank Cleveland and Marlene.

The Rev. and Mrs. Gordon Pierce, evangelists, and Mrs. A. Kudra, Mrs. L. Reilly, Mrs. Elliott, Mrs. G. Curry, Mrs. T. Miller, Mrs. C. Andrews, Mrs. A. Watson, Mrs. M. Patrick, Miss M. Forbes and Miss K. Latchford attended the WMC Rally in Peterborough on Monday.

REAL ESTATE FOR SALE

4 - BEDROOM, SPLIT - LEVELS

Now under construction, these homes will be ready about mid-November. This design is the most practical and attractive split-level which has ever been offered in Belleville. It features:

* Large Entrance Hall
* 21' Living Room
* Large Kitchen
* Large Dining Area
* 2 Bedrooms and Bath Up
* 2 Bedrooms and Bath Down
* Huge Basement, Divided for Recreation Room
* N.H.A. Financing

BEFORE BUILDING OR BUYING SEE THIS PLAN

DOUGLAS T. STORK

Real Estate Broker

Member Belleville Real Estate Board
261 DUNDAS ST E — WO 2-5307
— Salesmen —
JIM CATHCART — WO 2-3632
DON CLARK — WO 2-5398
N11-24

LOW TAXES

After the low down payment, this comfortable 3-bedroom home would carry for $75 a month. It has everything a good house should have. A large living room for entertaining. A large kitchen with lots of cupboards and room for eating. 3-piece bath with better quality fixtures. Attached garage and breezeway. Storms and screens for all windows. The taxes are only $121. Full price only $11,000. How much Down Payment can you manage?

EAST END

3-BEDROOM BRICK BUNGALOW with dining room, living room, kitchen, basement, with forced air heating. Full storms and screens. Full price $12,500, with $3,000 down.

E. J. Saunders

Real Estate Broker

INSURANCE
1st and 2nd MORTGAGE LOANS ARRANGED
KRESGE BUILDING
PHONE WO 8-7164
— Evenings WO 2-1138 —
MORTGAGES — APPRAISALS
RENTALS

W. J. McCormick Realty Ltd.

180 FRONT ST — DIAL WO 2-3377

ONLY $1,800.00 DOWN EAST HILL

BRAND NEW BRICK BUNGALOW WITH ATTACHED CARPORT. Family-sized living room, 3 splendid bedrooms with spacious closets. Kitchen and dining area — 4-piece tiled bathroom. Divided basement with future recreation room. FULL PRICE $13,300.00.

4 BEDROOMS SELL OR EXCHANGE

THIS SPACIOUS FAMILY RESIDENCE IS LOCATED ON REDNERSVILLE ROAD, 2 MILES WEST OF ROSSMORE. It contains 8 large rooms plus sunroom and is in very good condition throughout. New tile floors. The ground floor contains double living room, separate dining room with built-in china cabinets, and large kitchen. Four bedrooms and bath on second floor. Full basement with oil furnace, cistern — excellent well — 3-car garage. This house is located on a large well-landscaped lot and is ideal for a family residence, or could be easily and economically converted to a duplex. This property is clear of encumbrance. $3,000 down, or would consider good first mortgage or other property or take small house or summer cottage as down payment. This is a good opportunity for someone.

6 MILES WEST OF CITY ON HIGHWAY NO. 2

THIS LOVELY BRICK BUNGALOW IS NICELY SITUATED ON A LARGE LOT WITH CLEAR VIEW OF THE BAY OF QUINTE. This home features a larger-than-usual living room with natural fireplace, and dining area. The large kitchen has lots of cupboards and family eating space. The windows in this home are situated to take advantage of the lovely view. The three bedrooms are all good sized. Full basement with laundry tubs. Forced air oil heat. We will be pleased to show you this one. FULL PRICE $13,900.00. CO-OP LISTING.

BUILDING LOTS

100 x 250, ON HIGHWAY NO. 14 AT ROSSMORE. Drilled well. FULL PRICE $1,200.00. Would exchange for small house in Belleville and pay cash difference.

90 x 300, ON FOXBORO HIGHWAY, with right-of-way to Moira River. FULL PRICE $850.00.

LIST WITH McCORMICK

MEMBER OF BELLEVILLE AND DISTRICT REAL ESTATE BOARD

* Evenings Call *
ED. HAGERMAN — WO 8-8873
MARY COLLING — WO 2-3373

Associated with Lorne McDougall Insurance Agencies Limited

MONEY TO LOAN

UNLIMITED MONEY LOANS—TO CITY AND FARM FOLKS

Money for anything and anywhere

Phone or Write Now

OPS INVESTMENTS LTD.
380B Bloor St. West, Toronto
WA 3-2442
N3-6t

LOST

STRAYED, FROM PASTURE [illegible] Cornelius Township [illegible] N12-3t

DARK RED TRICYCLE [illegible] N12-3t

MONDAY EVENING AT ARENA, [illegible] WO 2-[illegible] evening.

MAN'S GOLD BUSINESS RING. Reward, WO 8-[illegible] after 6.

BLACK BILLFOLD, ON OR NEAR Front Street. Contact Mrs. J. O'Neil, Tamworth. Phone [illegible] N11-3t

AT OR NEAR COLLEGIATE, NIGHT of Ballet, imitation emerald and rhinestone clip, WO 2-3112 after 6. N11-3t

YELLOW PERSIAN KITTEN, VICINITY Coleman Street, Child's pet. Answers to Taffy, WO 8-[illegible] N10-3t

1 YEARLING HOLSTEIN HEIFER, from pasture ranch on 9th Concession of Tyendinaga. Apply [illegible] or phone Lonsdale 7-R-8. N10-3t

BUSINESS OPPORTUNITIES

PREPARE

To manage a high income business of your own. Texaco Canada Limited is now selecting applications for enrolment in a course of

SUCCESSFUL SERVICE STATION OPERATION

Selected applicants will receive remuneration for a 4 - week training period available at Toronto, Hamilton or Ottawa. To apply please outline qualifications and financial position.

WRITE:
L. W. PROBERT,
TEXACO CANADA LIMITED
P.O. BOX 324, BELLEVILLE, ONT.

FINANCIAL ASSISTANCE can be arranged for those properly qualified.
N12-4t

AUCTION SALE

Saturday, November 14th, at 1.30: Station Street East, near Herchimer Ave.:

Davenport; chrome tables and chairs; Astral refrigerator; range; chest of drawers; beds; dressers; Morris chair; cook stove; bedding; sewing machine; platform rocker; commode chair; electric heater; bedding; washer; floor covering; linens; radios; clocks; bedding; trunks; quantity of wood; garden tools; fruit; rotary lawn mower; dishes; cooking utensils, etc.

Terms: Cash.

Joe Poste, owner.

CAMERON & HAROLD BURNETT, Auctioneers
PHONE WO 2-1861
N10-12-13

AUCTION SALE

Modern Household Furniture, the Estate of the late Joseph L. Hanley, 235 Park Street, City of Kingston, Saturday, November 14th, at 9.30 o'clock sharp:

9-piece light mahogany dining room suite; 3-piece chesterfield suite; two davenports; 2-piece leatherette upholstered chesterfield suite; two leatherette upholstered chesterfields; coffee tables; end tables; gate-leg tables; step-tables; Lazy-Boy and footstool; number of living room, bedroom and occasional chairs; 3-piece solid walnut antique living room suite; wardrobe, full-length mirror; 3-piece light mahogany bedroom suite; double dresser and chest drawers; Highboy dresser; mattresses; pair of Continental beds with leather head boards and spring-filled mattresses; one double bed, springs and spring-filled mattress; two single beds with springs and spring-filled mattresses; Philco 21-inch TV with Hi-Fi speakers; 14-in. console television; G.E. 17-in. portable television set; Silvertone 3-speed Hi-Fi; Symphonic record player; records; two mantel radios; [illegible] cabinet; five chrome swivel-top bar stools; bar equipment; bookcase and books; oil paintings; service for eight Spode dinner set; chest of Community Plate silverware, (service for 12); crystal; cut glass; Wedgewood dishes; quantity of glassware and dishes; figurines; vases; Moffat 30-in. heavy duty electric range, fully automatic; Moffat combination refrigerator and deep-freeze; Philco refrigerator; Philco deep-freeze; Westinghouse automatic clothes dryer; Kenmore automatic washer; Filter-Queen vacuum cleaner; G.E. floor polisher; Bissel carpet cleaner; Astral refrigerator; Sunbeam mixmaster; Sunbeam toasters; Sunbeam electric frypan; electric coffee maker; Remington shaver; glass mantel clock; electric clocks; electric tea-kettle; Sunbeam steam iron; travelling irons; Frigidaire humidifier; rotisiere; large propane gas heater; table lamps; floor lamps; 5-piece kitchen suite; oak buffet and table; 6 oak dining room chairs; bridge set; filing cabinet; chrome folding chairs; two chaise-lounges; two sets golf clubs; golf cart; pump shotgun; .22 lever-action rifle; .22 automatic; double-barrelled shotgun; pistol; ammunition; large quantity fishing equipment; two power lawn mowers; lawn roller; lawn hose and reel; garden tools; carpenter tools; bedding; air foam pillows; linen; rugs; scatter mats; [illegible] pot luggage; movie camera and case; Kodak projector and screen; Polaroid camera and case; binoculars; small cameras; a quantity of cooking utensils and many other articles too numerous to mention.

I have visited this home and take pleasure in saying that this is another outstanding sale.

Prospective buyers should attend this sale early. Absolutely no reserve bids.

Terms: Cash.

W. J. Henderson, Solicitor.

H. BRUCE SNIDER Auctioneer
Phone Odessa 155 (private line)

MONEY TO LOAN

COAST TO COAST REAL ESTATE Ltd. Unlimited money loans. Steve McNeil, district agent. WO 8-7786. N10-1m

(ADVT.)

Mother Gets Help for Unhappy Child

[illegible]

DEPARTMENT OF PUBLIC WORKS

[illegible]

THIS NOTICE is given in accordance with Section 22 of The Public Works Act, 1950 (c. 321).

THOMAS RAY CONNELL,
Minister of Public Works
for the Province of Ontario

TORONTO, Ontario.
16th October, 1959.
O29-N4-11

DEPARTMENT OF PUBLIC WORKS

[illegible]

THIS NOTICE is given in accordance with Section 22 of The Public Works Act, 1950 (c. 321).

THOMAS RAY CONNELL,
Minister of Public Works
for the Province of Ontario

TORONTO, Ontario.
16th October, 1959.
O29-N4-11

NOTICE TO CREDITORS AND OTHERS

IN THE ESTATE OF HARRY JAMES SMITH, late of the City of Belleville in the County of Hastings, Fuel Merchant, Deceased.

NOTICE IS HEREBY GIVEN that all persons having claims against the estate of Harry James Smith, late of the City of Belleville in the County of Hastings, Fuel Merchant, deceased, who died on or about the 20th day of September, A.D., 1959, are required to send particulars of their claims to the undersigned on or before the first day of December, 1959, after which date the Executors will distribute the assets of the estate, having regard only to the claims of which they then have notice.

DATED this 27th day of October, 1959.

ARNOTT & BATEMAN,
P.O. Box 186,
Belleville, Ontario.
Solicitors for the Executors.
O29-N5-12

BABY CHICKS

READY-TO-LAY AMES IN-CROSS Pullets, also started. Request list. Dayolds to order. Dual purpose and Leghorn chicks to order. Time to book December-January broilers now. Bray Hatchery, Let H. Lintott, 219 N. Front St., Belleville, WOodland 8-1910. N12-19

PERSONAL

NACHRIPS TABLETS FOR THE kidneys, bladder, sore back, etc. [illegible] Drug Limited, WO 8-4681. N7-1m

TENDERS

Electric Wiring Tenders for Building Extensions.

Specifications available, Elliott Motors, 24 Dundas West. N10-3t

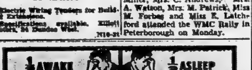
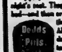

AWAKE NIGHTS — ASLEEP DAYS

Many people never seem to get a good night's rest. They toss and turn in bed—and then are dull and listless throughout the day. All of which may be due to a temporary toxic condition which calls for the use of Dodd's Kidney Pills. Healthy kidneys filter poisons and excess acids from the blood. If they slow down and impurities stay in the system, disturbed rest, tired feeling and backache often follow. If you don't rest well at night—if you haven't that sprightly joy of health in the daytime—use Dodd's Kidney Pills. You can depend on Dodd's!

MORTGAGE LOANS — NOTICE

To those contemplating building or re-financing we suggest getting applications in as early as possible. We do our own inspections and valuations and can, therefore, give immediate action. Advisory service free. Money advanced as building progresses.

JAMIESON BONE & CO.
FIRE, AUTO, ETC. INSURANCE
DIAL WO 2-6705 — 183 FRONT ST.

NO PAPER?

CALL

Checker Taxi WO 8-6464

IF YOUR ONTARIO INTELLIGENCER HAS NOT BEEN DELIVERED BY 7.00 P.M. (7.30 ON FRIDAYS), CALL WOodland 8-6464 & Checker Taxi will take one to you as soon as possible.

This service applies only within the city limits.

Deadlines FOR CLASSIFIED ADVERTISING

WORD ADS will be accepted until 10.30 a.m. the same day of publication with the exception of Saturday.

SEMI-DISPLAY ADS not more than 3" long will be accepted until 10.30 a.m. the same day of publication with the exception of Saturday.

THE DEADLINE for semi-display more than 3" long is 3.00 p.m. the preceding day.

THE DEADLINE FOR SATURDAY INSERTION FOR SEMI-DISPLAY OR WORD ADS IS 3.00 P.M. THE PRECEDING FRIDAY.

In Memoriams, Births, Marriage and Engagement Notices, Card of Thanks and Coming Events will be accepted until 11 a.m. the same day of publication Monday to Friday and until 10 a.m. the same day of publication for Saturday's edition.

CLASSIFIED RATES

MINIMUM CHARGE 90c FOR ONE INSERTION (not over 20 words)

TWO CONSECUTIVE INSERTIONS $1.60

THREE CONSECUTIVE INSERTIONS $2.00

EACH ADDITIONAL WORD OVER 20 WORDS WILL COST 4c FIRST INSERTION, 2c SECOND CONSECUTIVE INSERTION AND 1c FOR EVERY INSERTION THEREAFTER.

PLEASE NOTE: ALL CLASSIFIED ADS PAID WITHIN THREE DAYS OF FIRST INSERTION WILL BE ALLOWED A TEN PERCENT DISCOUNT.

KU — OFFERED ONLY BY — MEMBERS

EAST BRIDGE
Radio & TV, Sales & Service
220 Front St., Belleville
WO 2-1221

EDWIN L. GAUDAUR
Radio & T.V. Service
8th Concession of Sidney
Near Wallbridge
WO 2-2763

QUINTE BEAUTY SALON
Hairdressing
7½ Harvey Street
Belleville
WO 2-3255

WALTER WESTFALL
Electrical Contractor
247 John Street
Belleville
WO 8-8396

YOUR "KU" RELIABLE BUSINESS DIRECTORY AND SIGN DISPLAYED BY LISTED "KU" CLUB MEMBERS.

WE ARE LISTED in your local KU RELIABLE BUSINESS DIRECTORY FOR YOUR PROTECTION

"KU" the highest and only standard of the Owner's Choice in Canada. Listing the names of voluntary, trustworthy businesses that care about their sales and service. Offering their Good-will "KU" pledge for customer protection, that requires the most efficiency, economy and customer satisfaction ever offered with an honest answer in writing of the Owner's Choice, with nothing concealed in fine print and a signed one year or more unconditional guarantee on new materials and workmanship when advertised and sold with durability. Quality sold by the truth as required of "KU" Club Members costs less.

WATCH CKWS-TV FOR "KU"

"KU" Information from Brenton's, Corbyville, Ont.

Save This "KU" Directory every Thursday.

YOU CAN'T BEAT THE VALUE OF HOMELITE CHAIN SAWS!

SUPER ZIP

Extra power for the toughest cutting job... Weighs only 18 lbs.... fells trees up to 4 ft. in diameter.

Whether you want a chain saw for occasional wood cutting chores or every use, Homelite has a model just right for the purpose. Lightweight, rugged and dependable, Homelite chain saws consistently deliver quality performance at low cost. With full power in any cutting position, easy starts in any type of weather and the flush-cut handle for ground-level cutting, you can't beat the value of a Homelite Chain Saw. Try one... test one today!

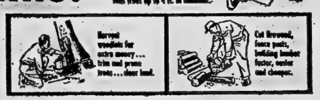

AS LOW AS $156. F.O.B. FACTORY

Manufactured in Canada by TERRY MACHINERY COMPANY (ONT.) LTD.
37 Densley Ave., Toronto, Ont.

GET A FREE DEMONSTRATION FROM

PRINGLE & COOPER

315 COLEMAN STREET — BELLEVILLE, ONTARIO

BUSINESS Service DIRECTORY

ALUMINUM SALES AND SERVICE

Specializing in
Aluminum Doors & Windows
DIAMOND
ALUMINUM SALES AND SERVICE
JACK S. DIAMOND
Residence — WO 3-1099
R.R. 8 Belleville A33-tf

W. B. HENDERSON

Aluminum Sales and Service
Aluminum Storms, Screens, Doors, Window of all descriptions
Free Estimates
Phone Collect
WO 8-7303 or WO 2-3944
M33-3m

AUTO PAINTING

BELL CREST AUTO BODY
R.R. 2 — WO 2-3760
Have Your Car Insured
by Robert Auto Problems
Modern Equipment
Reasonable Rates
WORK GUARANTEED M14-tf

ACCOUNTANTS

F. A. R. MacFADDEN, C.A.
Licensed Municipal Auditor
217 PINNACLE ST.
Belleville - Ont.
PHONE WO 2-4352
N19-tf

T. A. MACHOLD
PUBLIC ACCOUNTANT — AUDITOR
124 Front Street
(Over Lady Fair Shop)
PHONE WO 2-4521
RESIDENCE WO 2-4236 M11-tf

KENNETH J. SODEN
PUBLIC ACCOUNTANT—AUDITOR
Phone WO 2-4521
BELLEVILLE — WO 2-3666 M7-tf

GEO. A. WELCH
and COMPANY
Chartered Accountants
BELLEVILLE
WO 2-4191 Phone 2-3
W. S. STONE, C.A.
C. R. IRVINE, C.A.
Ontario — Picton
M24-tf

ARCHITECTS

WATSON and WIRGAND
ARCHITECTS
210 FRONT STREET
BELLEVILLE
M6-tf

BOATS

ATTENTION BOAT OWNERS!
MARINE RAILWAY
Reasonable Winter Storage
Rates Available
MERCURY & JOHNSON
MOTORS
LISTER DIESEL ENGINES
GATOR and MASTERCRAFT
TRAILERS
Aluminum TRI-Q-DOCKS
Portable Steel Docks
QUINTE MARINE
1 mile East of Deseronto
Phone Kinoth 9-4770 Ops. closed
J19-tf

BUSES

BUS SERVICE TO
TRENTON AND
TRENTON AIR STATION
LEAVE BELLEVILLE
11:15 a.m. Mon. Only
12:15 p.m. Mon. Only
1:15 p.m. Sat. Only
4:15 p.m. Sat. Only
4:15 p.m. Mon. Only
5:30 p.m. Daily
7:30 p.m. Daily
11:30 p.m. Daily
Buses Leave Riggs Service Centre
331 Pinnacle St.—Phone WO 8-7788
CHARTER COACHES
RATHBUN BUS SERVICE LTD.
TRENTON, ONT. PHONE EX 3-4441
G17-12m

CONSTRUCTION

V. I. CARD
CONSTRUCTION LTD.
Excavating - Trenching
Backfill - Pipelines - Sewers
For all Your Excavating Needs
CALL WO 2-4363
or
WO 2-4867
J22-3m

CONCRETE

90' Mulkay Belt Conveyor
Concrete Pouring Attachment.
For rent by day, with operator.
Terms on Request
W. R. BRADSHAW
MASONRY
CONSTRUCTION
WO 8-5379 A28-26t

W. DANFORD and SON
All Types of Concrete Work,
Machine Trowelling
Residential and Industrial
Repairs and Alterations
Machine Work
Trenching and Back Filling
PHONE WO 8-5622
D9-tf

McFARLAND READY-MIX
Concrete Products Company
FOXBORO ROAD
WO 2-3901
Trenton South 2-3901 (no toll chg.)
"IT'S A PLEASURE TO SERVE YOU"
INSTALLATION OF "NO SCOOP"
FREE ESTIMATES J2-1y

CHIMNEYS

GEORGE BAILEY
CHIMNEYS REPAIRED AND
REPOINTED
ROOFING — SIDING
ALL TYPES PAINTING
All Work Guaranteed
WO 8-6095
M4-tf

CARPETS

HOLLANDIA
UPHOLSTERING AND
HOUSE FURNISHINGS
Our new Broadloom addition of well
known makes of wall-to-wall broadloom
Carpets as well as Linoleum
Free Estimates — Phone Collect
Just Call: WO 8-7263
281 North Front Street
J-y12-1m

ELECTRO PLATING

YOUR BABY'S SHOES
Repaired and Refinished
Special Mountings Available
Any Type Jewellery and Silver Plated
Items on Hand
Phone or Call
BELLEVILLE ELECTRO PLATING
Belleville Ontario
Single Shoes $4.75
per pair
Gold Plated Cup and Saucer
Set $6.00
Only Cups Plated by our Method
Guaranteed

FURNITURE

REFINISHED
DONE BY EXPERT!
Refinishing of all your furniture
and antiques, also panelling.
All Styles of Signs.
Call WO 2-4010
63 Chatham St., Belleville
O16-tf

FLOORS and WALLS

PIDUTTI - FABRI LTD.
TILE AND TERRAZZO
CONTRACTORS
GLAZED and CERAMIC FLOOR
and WALL TILE
TERRAZZO FLOORS — Guaranteed
Custom Designing a Specialty
Phone WO 8-7433 or WO 2-4447
Res. WO 8-7433 or WO 2-4447

FLOOR FINISHING

EARLE DARRAH
Dial WO 2-4078
20 Bridge Street East
SANDING MACHINES and FLOOR
POLISHERS for RENT
Expert Installation on Sloping
Floors and Stairways
FREE ESTIMATES

MAUND'S SERVICE
DIAL WO 2-4078 or WO 2-3811
20 Pinnacle Street
One of Belleville's Oldest and
All Types Floors Sanded
Expert Floor Laying
Window Cleaning — Floor Waxing
Ask About Our
"RENTAL SERVICE"
M20-tf

FLOOR FURNACES

J. P. MILLARD
Wo 2-2226 or WO 8-8033
41 HENRY STREET
H. C. Little and Boston Brass
Floor Furnaces, Nu-Tone Air
Conditioning, Coleman Units
Completely Automatic
Guaranteed Satisfaction
Free Estimates
J8-1y

FARM AND GARDEN

FARM SERVICE
DEAD, OLD AND CRIPPLED
FARM STOCK
REMOVED FREE OF CHARGE
Immediate Cash Payment
ASK YOUR OPERATOR FOR
Collect Calls
OR TOLL CHARGE
NICK PRONK — PETERBOROUGH
C-tf

FIX IT SHOP

EVERYTHING IN
WOOD WORK
CABINETS MADE, COUNTER TOPS
REPAIRED and REFINISHED
CARPENTRY, PANELLING, TILED
FLOORS, BATHROOM WALLS, etc.
PHONE WO 2-5637
C20-3m

HOBBY SHOP

ARTS & CRAFT SUPPLIES
FOAMCRAFT and PLASTICRAFT
REEVES ARTIST SUPPLIES
LEATHERCRAFT — COPPERCRAFT
LAPIDARY — COPPERCRAFT
BATTLE KING — GAME CRAFT
COPPER ENAMELLING
MARQUETRY — PICTURE PAINTING
SILK SCREENING — PLASTIC
PAINTING — LEATHER TOOLING
PAINT-BY-NUMBER
HOBBIES
MODEL RAILROAD TRAINS
MODEL AIRPLANES — PLASTIC
MODEL AIRPLANES — BALSA
ARCHERY — DARTS — RADIO
CONTROL — SLOT CARS
MODEL ROCKETS — TOYS
MARQUETRY TOYS — GAMES
X-ACTO TOOLS — SCIENTIFIC TOYS
MICROSCOPES — TELESCOPES
CHEMISTRY SETS & SUPPLIES
STRATHCONA MODEL BOATS
BLUE WOOD
HOBBY SHOP
193 Front St. WO 2-5674
(South of Connaught)
Your Factory-Authorized Tri-Ang
and Lionel Dealer in BELLEVILLE
O-tf

HAIRDRESSING

MARVELETTE
BEAUTY SALON
WO 8-7503
18 ROSLYN CRESCENT
HYDRO, CROTT. Prop.
D2-tf

LAUNDRY SERVICE

Thirty Minute Economy
Laundry
19 Foubridge
Phone WO 2-0536
Pick-up and Delivery
F20-tf

MIMEOGRAPHING
RUBBER STAMPS

THE JAMES TEXTS
LIMITED
Printed and Stitched Reports on
ALL Subjects Including Complete
Typewritten and Addise Machines
179 - 183 Front Street
PHONE WO 8-8775
M8-tf

OUTBOARD MOTORS

We Service
JOHNSON — EVINRUDE
— ELTO
and
LAWN AND POWER
MOWERS
QUINTE MARINE
1 mile East of Deseronto
Phone Kinoth 9-4770 Ops. closed
J19-tf

PLATING

BELLEVILLE PLATERS
Specialists in Copper, Nickel,
Chrome Plating
Phone WO 2-4010 Res. WO 2-3621
(Next to T.E.C.A., Campbell St.)
M1-tf

PAINTING
EAVESTROUGHING
AND ROOFING

GEORGE BAILEY
CHIMNEYS REPAIRED AND REPOINTED
ROOFING AND SIDING
PAINTING AND SPRAY
PAINTING
ALL TYPES
All Work Guaranteed
WO 8-6095
M4-tf

PAINTING AND DECORATING

Painting and Paper Hanging
Interior and Exterior
— FREE ESTIMATES —
W. WHITEMARSH
WO 2-0470
M26-tf

PLUMBING

SUBURBAN PLUMBING
AND HEATING
New Work, Residential
Commercial,
Immediate attention to Repairs.
Workmanship Guaranteed.
CALL
WO 2-6344
Anytime
FINANCE AVAILABLE
M14-tf

PLUMBING & HEATING

Free Estimates Promptly Cheerfully
to Gas Firing with Gurney One-Fired
Boilers
Call Us For Service
CHAPMAN
PLUMBING & HEATING
New Phone Number
WO 2-4224
S24-3m

ROOFING CONTRACTORS

QUINTE ROOFING
LTD.
Belleville — WO 8-5716
Bonded Built-up Roofing
Specialists
Reconstructions
Flat Deck Metal Work
Cleaning and Aluminum Awnings
Ornamental Iron Railings
Aluminum Doors and Windows
— Free Estimates —
— TERMS —
J11-tf

RADIATOR SERVICE

RADIATOR REPAIRS
For Cars, Trucks, Tractors
Heating, Recoring
All New Radiators Always
Located at Supersat Service Station
Corner Bridge & Church Sts.
GLIPHANT'S RADIATOR
SERVICE
PHONE WO 2-4967
C2-3m

REFRIGERATION & AIR-CONDITIONING

CAL SPRAGUE
721 PINE STREET — BELLEVILLE
Installations and Repairs
Commercial and Domestic Work
24 Hour Service
Authorized Dealer for Servicing Sales
WO 8-5260 — WO 8-5260
PROMPT SERVICE
M25-tf

RUG and UPHOLSTERY CLEANERS

WOODWARD'S
DURACLEAN
Services
PHONE WO 2-3535
T. E. M. LAST
J7 24-tf

RUBBER STAMPS

ALL KINDS OF RUBBER
STAMPS "CUSTOM-MADE"
The Way You Want It!
24 HOUR SERVICE
Available at
O'NEIL SALES LTD.
119 Front St.
SCHWAB'S LTD.
222 Front St.
THE JAMES TEXTS LTD.
179-183 Front St.

SURVEYING

P.O. Box 382 — Dial WO 8-6226
RONALD BENN
Ontario Land Surveyor
157 Front St., Belleville, Ont.
J16-tf

SHARP SAWS

Keep your saws sharp, true,
clean, when filed on our precision
equipment. Bring your saws in today.
We have a complete line of saws for
the home or industry.
HAND SAWS
CIRCULAR SAWS
ROY SALISBURY
12 Mutray Street
A18-tf

SHOE REPAIRING

SKATE EXCHANGE
Trade or Exchange Your Old
Skates
For new ones at reduced hand rates
HUDSON SHOE REPAIR
168 Cathcart St. Phone WO 2-4886
J-y6-3m

SEPTIC TANKS

Septic Tanks
Pumped Out
WO 8-5565
A13-tf

TRUCKING

SAND FILL
GRAVEL FILL
CRUSHED STONE
CONCRETE GRAVEL
BULLDOZING and GRADING
MORRISON BROS.
(BELLEVILLE) LTD.
Phone 3-48
Junes 3-48

DRIVEWAY GRAVEL
CEMENT GRAVEL
CRUSHED ROCK
All Types of Fill
Screened Rock
IVAN MAY
WO 8-8117
M6-1m

TYPEWRITERS

ROYAL
Standard - Electric - Portable
TYPEWRITERS
Adds-X-Olivetti Adding
Machines
Olivetti Calculators
SALES — SERVICE — RENTALS
PHONE WO 2-1531
HASTINGS TYPEWRITER
COMPANY
21 Campbell St. - Belleville
M26-tf

UNDERWOOD
Rent or Buy
Underwood
Typewriters
New and Rebuilt
Standard Electric and Portable.
For information on
UNDERWOOD LIMITED
19 Bridge St. E. WO 2-1410
A26-tf

REST HOME

PRINDLE
CONVALESCENT AND
REST HOME
Kindly care for elderly Ladies
and Invalids
With Tray Service 24 Hours
a Day
Four Doors from Bus Stop
and short car ride Trenton
136 ALBERT STREET
Belleville, Ontario
PHONE WO 2-4056
J4-tf

RADIO AND T.V.

SERVICE CHARGE $3.
We Repair Most Sets
Radios, Car Radios, T.V.'s & R.-T.'s
BARKER'S Radio & TV
T.V. SERVICE
Open Day and Evenings
WO 8-5177
M26-tf

TELEVISION SALES AND SERVICE

LANGABEER'S
TELEVISION SERVICE
Repairs to All Makes
Satisfaction Guaranteed
WO 2-2385
M18-tf

TV ANTENNA
INSTALLATION and REPAIR
Expert Repairs on
TV - RADIO - TAPE RECORDERS
RANGES
All Replacements Guaranteed
CIRCLE TV SERVICE
Chatterfield Ltd.
208 Coleman St. WO 8-6791

TV SALES and SERVICE
TV AERIALS

New and Used
Installed and Repaired
Free Estimates
J. BEGLEY & SON
264 Front St. Phone WO 2-4142
O13-3m

TAILORING

KAMEL - THE TAILOR
198 FRONT STREET
Phone WO 8-8888 Belleville
TAILORING - REPAIRING
Men's & Women's
SUITS
Hand Tailored to Your Order
See Our Complete Line of
MEN'S WEAR and
ACCESSORIES
at Lowest Prices
M2-tfn

TYPEWRITER
REPAIRS & RENTAL

THE JAMES TEXTS
LIMITED
Printed and Stitched Reports on
ALL Subjects Including Complete
Typewritten and Addise Machines
179 - 183 Front Street
PHONE WO 8-8775
M8-tf

UPHOLSTERING

HOLLANDIA
UPHOLSTERING
K. Sylsma, Prop.
Custom Upholstering
Automotive and Appliance
Specialty Foam Rubber
Free Pick-up and Delivery
321 NORTH FRONT ST.
Belleville — WO 8-7263
M4-tf

BOSSMORE UPHOLSTERY
Remodel and Recover Furniture
Free Estimates
DIAL WO 2-3177
Prop. HOWARD LOCKWOOD
J7-tf
Open 9 a.m. to 5 p.m.
Closed Wednesday
J24-1y

VACUUMS FOR SALE

ELECTROLUX Tank Cleaners
Sales and Service
Authorized Dealer
Electrolux Canada Ltd.
Kirkland Ave., WO 8-6396
S2-tf

WINDOW CLEANING

CLARE
WINDOW CLEANERS
Floors — Eavestroughing
Chimneys — Walls
Caulking - Storm Windows
WO 2-4095
25 HOLLOWAY STREET
G17-tf

WATER CONDITIONING

CULLIGAN
"The Greatest Name in
Water Conditioning"
Offers the world's most complete line of water conditioning products and services for homes, bold, commercial and industrial use.
Soft Water Service
Water Filter Service for eliminating tastes, odors and rusting
Complete line of home-owned Softeners and Filters
Chlorinator and Solution Feeder for water purification or chlorine removal
Commercial and Industrial Water Conditioning
Cal Soap — all purpose soap for use in soft water
Repair and reconditioning Service.
Water Softener Salt Delivery Service.
Free Water Analysis Counsel if you have a problem with your present water supply.
CULLIGAN
WATER CONDITIONING
SERVICE
211 Pinnacle St. WO 8-7700
Our Representative Will Call
J23-1m

WELL DRILLING

6¼ - 10 and 12 inch holes
Modern Equipment
T. DONALDSON & SON
56 Holmes Road,
Belleville
WO 3-2050 or WO 8-9020
M8-tf

GEORGE H. CHALK
R.R. 6 Napanee
Wells for Home, Farm and
Industry
For Prices and Terms
Phone 877-5-3 — Napanee
M29-tf

WHO CAN DO IT?

TV SALES & SERVICE

D. CAIRNS, TELEVISION SALES
Installation and repair Expert
Service on all Sets
WO 8-3814 A26-tf

ICE AND FUEL

HARRY SMITH ICE COAL FUEL
Phone WO 8-8441
M2-tf

FRESH FISH

FRESH LAKE DRESSED TROUT
dressed whitefish and pickerel
Pan Cut Quinte Fisheries
WO 8-6134. J26-tf

AUTO FOR POPE

VATICAN CITY (AP)—Automobile manufacturer ENZO Pope John Mo first Italian automobile Tuesday. The black Fiat 2100, largest of the new models made by the Italian company, was delivered by the company president in the Damascus courtyard of the Vatican.

Quebec Speaker Resigns Office With Company

MONTREAL (CP) — Maurice Tellier, Speaker of the Quebec legislature, said Tuesday he has resigned as a director of La Salle Employment Company. It was announced today.

Mr. Tellier was attacked last September by Liberal Leader Jean Lesage who said the company had done business with the Quebec government.

The appointment was contained in a letter sent to Montreal newspapers by Leo P. McCullagh, general manager of La Salle Equipment Company.

Mr. Lesage charged in a speech at L'Assomption, Que., Sept. 27 that Mr. Tellier had an right being director of the firm which obtained contracts from the government.

LISTS DEALS

He listed 10 transactions between the company and the government between 1953 and 1958 worth a total of $106,455.

Mr. Lesage said Premier Paul Sauve should call for Mr. Tellier's resignation and choose a new Speaker when the legislature session opens Nov. 18.

"How can one think such a Speaker could make impartial decisions when his masters are there watching and threatening, even acting as judge and jury by a glance at the right moment on one of his livelihood?" said Mr. Lesage.

"He cut off his livelihood," said Mr. Lesage.

Premier Sauve termed the attack on Mr. Tellier "disgusting" and said the Speaker had not violated the law. The legislature Act permitted the Speaker to hold directorships in companies.

In connection with the charges, Mr. Tellier said that when La Salle Equipment was formed he presents it purchased included an exclusive agency for a power shovel manufactured in the United States.

SHELF LIKE PARTS

La Salle Equipment had not sold a "single power shovel in the province of Quebec." He said the government spare parts for shovels purchased before La Salle Equipment was established.

Mr. Tellier said there was no place else the government could have purchased the spare parts.

Mr. McCullagh's letter said Mr. Tellier had disposed of his shares in La Salle to persons unrelated to him by family or business connections.

Mr. Tellier recently underwent two operations for a kidney ailment.

"Wait till you see the smashing who's playing the lead. Her figure's XXXX-XVIII-XXXIV."

Foxboro

FOXBORO — Mr. and Mrs. Clifford Wilson and Mrs. J. W. Reynolds spent the weekend in Ottawa the guest of the Rev. and Mrs. Lloyd Shorten and Mary Ruth.

Several ladies from the village enjoyed the bus trip to Toronto on Tuesday and attended the Ice Capades.

Mrs. J. C. Sills spent Sunday with her boys at West Huntingdon and attended the veterans service in White Lake United Church on Sunday evening.

Several from the village attended the funeral of Harry Lott, on Monday.

Mrs. John Reynolds, Carmel, is spending some time with her granddaughter, Mrs. Alex Redmerdie.

St. Andrew's Guild and W.M.S. are holding their meeting at the home of Miss Ruth Wilson on Wednesday.

Mr. and Mrs. G. Thompson, Moira, were overnight guests of their daughter and husband, Mr. and Mrs. Ken Thompson, in Darlington.

Mrs. Loran Brough was a Tuesday guest of Mr. and Mrs. Clifford Ketcheson, Zion Hill.

FAMILY TRAIT

NIAGARA FALLS, Ont. (CP) — Douglas Fay, 23, carried on the family tradition when he joined the local police force recently. He is the third generation of his family to become a police officer.

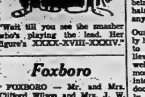

Do you believe the frightening tales they tell of bats flying into people's hair? If so, the best — it's just an old-wives tale—there is no authentic record anywhere of a bat being entangled in anybody's hair—so it isn't likely that any bat will start with you!

Our native bats are absolutely harmless and of great value to mankind. They are believed to eat half their own weight in insects in a day—nearly mosquitoes! If one gets into your house, just open the window and it will quickly fly out where it feels the cool air.

One place where no bat, or any other kind of animal, can get, (not a bat is an animal) is inside the Storage Warehouses of Fox Cartage and Storage Ltd. Last year one did, it couldn't do any harm because all household goods stored there are so carefully protected, and sealed "tight as a bat" by Storage, so far expert Moving Services, you'll never get better firm anywhere than Fox—and their charges are always so reasonable. When you can have the best—and it costs no more—why accept anything less?

Get a Fox "KLEEN-PAK" estimate on YOUR next move.

You'll find Fox Cartage and Storage Ltd. at 219 Front St., Belleville, Ont. Phone 962-4501. Hamilton 528-8211, Toronto 621-2877 (24 hour service), Peterboro 742-4611, Oshawa 725-4181. Or you can just listen to our Radio Program Saturday mornings at 8:45 a.m. on CHML 900 kc. Hamilton, CKPC 1240 kc. Brantford, CKPT 1050 kc. Peterboro 9.45 a.m. Belleville, CHUC Cobourg 8.30 a.m. Mon. to Fri. days, and CHUC Cobourg 8.30 a.m. Saturdays.

NOVEMBER 2nd!
We're Moving From
193 FRONT STREET
to new and larger
quarters located at

219 FRONT ST.

PHONE WO 2-4501

Where we will continue to serve your financial needs in the same friendly and courteous manner for which SEABOARD is so well known. Stop in and see us whenever a quick loan will help out . . . we'll be happy to accommodate you!

"The Difference With Seaboard's . . . The Service!"

SEABOARD
FINANCE COMPANY
OF CANADA LTD.
219 FRONT ST.
BELLEVILLE

$$ BIG DOLLAR DAYS $$

TOPS or KENNEL CLUB
DOG FOOD 12 15-oz. Tins 1.00

GREEN GIANT FANCY
PEAS 6 15-oz. Tins 1.00

GREEN GIANT FANCY
CORN 7 12-oz. Tins 1.00

SUN BRITE
MARGARINE 4 1-lb. Pkgs 1.00

BELLEVILLE INDEPENDENT BIG GROCERS

Plenty of Free Parking Space At The Following B.I.G. Stores

THOMPSON GROCETERIA
89 Bridge St. West
Phone WO 3-2202

WRIGHT'S FOOD MARKET
94 West Moira St.
Dial WO 8-6066

O. HALES
161 Victoria Ave.
Dial WO 8-6405

MITCHELL'S FOOD MARKET
Roseboro
Phone WO 2-1612, Mt. View

McEVOY'S MARKETERIA
1 Moira St. E.
Dial WO 8-5824

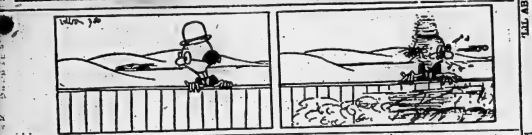

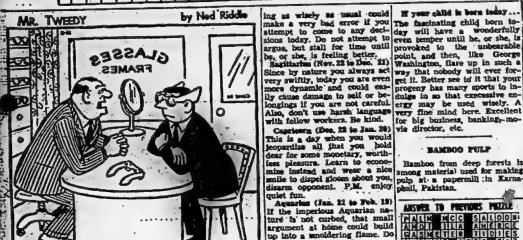

Astrological Forecast

By CARROLL RICHTER

Friday, November 13, 1959

General Tendencies: This does not have to be an ill-omened day if you think and act in a very systematic, planned, organized and controlled manner. But if you attempt to set the spoke-cart of present conditions, and if you do not change in a dramatic or unpredictable fashion, you can see out in many very distressful ways. Take it easy.

Aries (March 21 to April 19) Follow whatever advice your trusted banking or business advisers proposes today. Also, be grateful and thank them in some tangible way. In this way you get out from under any financial worries that may be distressing you.

Taurus (April 20 to May 20) Keep your temper with that member of your own clan who is running contrary to your wishes. Then also be sure you use tact and diplomacy with others and try to reach them through understanding instead of harsh words. Be kind.

Gemini (May 21 to June 21) You must not let that private worry of some time standing curtail your important activities in the world of affairs. Also be on your guard while out driving. Get your time nicely organized so that you can make fine progress.

Moon Children (June 22 to July 21) — A dynamic pal is as stubborn right now that the wisest thing is to leave him, or her, strictly alone and avoid a futile royal, or you might lose out. Tend to other matters and be sure to show generosity to whomever you love.

Leo (July 23 to Aug. 21) There is a possibility of making a serious error today if you are not careful. So be sure you understand what higher-ups expect of you and follow all regulations to the letter. Conduct trade in relaxed fashion and all is well.

Virgo (Aug. 22 to Sept. 22) Going off to some new venture or interest now could lose you the secure position you enjoy. Stick closely to what you have begun instead and study into whatever new source of information are available. Be informed and win.

Libra (Sept. 23 to Oct. 23) — Important you comprehend every clause in all agreements you enter into today, and be sure you don't overlook any small print. P.M. do not irk the one you love by any unkind remarks.

Scorpio (Oct. 24 to Nov. 21) An associate who is not thinking as wisely as usual could make a very bad error if you attempt to come to any decisions today. Do not attempt to argue, but stall for time until he, or she, is feeling better.

Sagittarius (Nov. 22 to Dec. 21) Since by nature you always act very swiftly, today you are even more dynamic and could easily cause things to sail or belongings if you are not careful. Also, don't use harsh language with fellow workers. Be kind.

Capricorn (Dec. 22 to Jan. 20) This is a day when you would jeopardize all that you hold dear for some monetary, worthless pleasure. Learn to economize instead and wear a nice smile to dispel gloom about you, disarm opponent. P.M. enjoy quiet fun.

Aquarius (Jan. 21 to Feb. 19) If the impetuous Aquarian native is not curbed, that small argument at home could build up into a wondering flame. Do not be the one to lose your temper and you win hands down. Be kind to others. Show your devotion.

Pisces (Feb. 20 to March 20) Take particular care while driving or even walking downstairs, for an accident could easily occur today. Also, be careful what you write or say, for it could bring serious trouble or lose you a loved one or an ally.

If your child is born today... The fascinating child born today will have a wonderfully even temper until he, or she, is provoked to the unbearable point, and then, like George Washington, flare up in such a way that nobody will ever forget it. Better see to it that your progeny has many sports to indulge in so that excessive energy may be used wisely. A very fine mind here. Excellent for big business, banking, movie director, etc.

BAMBOO PULP

Bamboo from deep forests is among material used for making pulp at a papermill in Karnaphuli, Pakistan.

ANSWER TO PREVIOUS PUZZLE

P	A	L	M		M	G	G		S	A	I	L
A	R	M	A		T	I	L	A		A	M	O
N	E	A	R		S	T	A	R	E		A	T
S	T	R	E	T	C	H		E	A	R	L	
			A	R	E		S	T	R	A	I	T
R	A	C	E		S	C	A	N				
A	R	E	N	A		S	T	R	A	I	T	
C	R	O	W	L	E	Y		S	T	I	N	T
			B	O	O	T		S	C	O	P	E
A	R	E	S		T	O	U	R				
L	E	S	S		S	O	D	A		D	I	D
U	S	E	S		C	O	U	P		A	N	T
A	N	G	E	L	S		W	I	T	H		

Daily Crossword Puzzle

ACROSS-

1 Tray.
4 Plenty on unsuitable rule.
14 Ireland.
15 Wife Cather character.
16 Character.
17 Rest.
18 Battle of 1260 items.
21 Nobility.
22 Nopery.
23 Is not nothing.
25 Verily.
26 Terpsichy.
28 Machine used to mean several, family.
29 Beginning.
32 Sandwich.
33 Again Fr.
34 Deals of rail.
37 Touchstone.
39 City in Australia.
41 Thanks sign.
42 Copper ore.
43 Sawbuck Miss Sawbuck.
45 Dance; Jak.
46 Worship.
49 Region of ancient Greece.
50 Men on Pierrot.
51 Scene of struggle.
52 Hand, a hand.
53 Opposite; 3 words.
54 Fairies.

Spoke.
57 Writer of plain-tive verse.
58 Exhibited.
59 Ran or Chile.
60 Dog.

DOWN

1 Opinion.
2 Consent.
3 Yours.
4 Tool on a rack bed.
5 Poetic time of day.
6 Chisel or skelandel; 2 words.
7 Dominion of Ind.
8 Finely fired.
9 Spies at Yorp.
10 Teeth on a wheel.
11 Attendant spirit.
12 Italian city sick in art.
13 Diocese.
14 Africa again.
20 Once more.
23 Street Cash.
24 Ma.
25 M. C. on TV.
26 Not now hand . . . ; 3 words.
29 Young lady of Portugal.
31 Disrespectful Pistol.
34 Tarantallan Mount.
35 Rinse.
36 Designating a type of church.
38 Styrian.
40 English river.
42 Relatives of legends.
43 Member of a religious Society.
44 Year of.
45 Delivered.
46 Daniel Poggett's niece.
47 Ascended.
51 Bird: Lat.
52 Narrow escape.
54 Pronoun, possessive.
56 Hall!

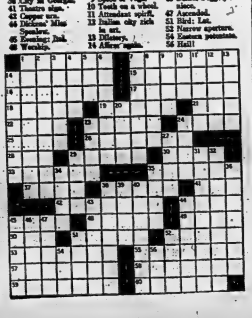

Suffered From Indigestion

Felt So Miserable and Tired All the Time

Highly Pleased With Result He Got By Taking Tanlac

"I wouldn't take anything for the good results I got by taking Tanlac Herbal Compound" says Mr. George Hill, 71 Nelson St., Stratford, Ontario.

Felt Sick All Over

"For over a year I was troubled with indigestion, with every bite, as I call it, before after my meals and I would feel sick all over. I had a bad taste in my mouth, a coated tongue, my breath, and bowels and I became very nervous and tired. I felt so miserable and tired all the time.

"I read about Tanlac helping other people, and decided to try it and I am glad that you can make that statement. For that I've been taking Tanlac and I feel like a new person. I have a wonderful appetite now, sleep well, my nerves are steady and I'm relieved of indigestion. I'm highly pleased with the results I got by taking Tanlac. Tanlac helps the digestion, relieves constipation, purifies the blood, tones the stomach, relieves nervous, tired, rundown conditions.

Syntona is sold and recommended in Bellerville by Dalton's The Druggist.

EATON'S WINTER Sale

Men's All Wool Worsted

Flannel Slacks

EATON Winter Sale, each

10.95

Your 'round smartness! Fashionably styled . . . finely detailed! Quality all wool flannel worsted trousers with pleated front and five pockets — medium grey or charcoal but not both colours in every style. Sizes 30 to 42 in the group.

—EATON'S Main Floor

"Wabasso" Gift Quality

Pillow Cases

Ordinarily 1.35 pr.
EATON Winter Sale, pair **1.59**

A fine-quality discontinued line from this noted mill! Snowy white cotton, size 42"x33", with two border rows of coloured embroidery . . . and they're wrapped and boxed, ready for gift-giving! Embroidery in blue, maize, green, heliotrope, peach or pink.

—EATON'S Main Floor (rear)

Odds and Ends! Some slightly Counter-Soiled!

1/3 to 1/2 Off Toys

Reg. .29 to 10.98

EATON Winter Sale, each

.19 to 6.98

Odds and ends of lines . . . some slightly damaged or counter soiled. In the group are dolls, games, blocks, trucks, hacking sets, pull-toys, story books, tool sets and many others too numerous to mention. Shop early Friday a.m. for best selection.

—EATON'S Basement

EATON'S

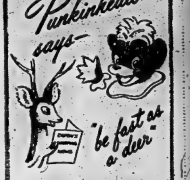

SHOP NOW FOR CHRISTMAS

Manufacturers' Clearance!
Regular 8.95 Value!
Men's 100% High-Bulk "Orion"

4-Button Cardigans

EATON Winter Sale, each **6.95**

Long wear! Easy care! Popular 4-button cardigans, fine quality knit throughout. Contrasting two-tone trim on neck and stole pockets. Individually packaged in picture-window box for gift giving. Choose from red, beige or blue. Sizes small, medium and large.

—EATON'S Main Floor

Made in Scotland! Specially Priced!

Attractive Two-Tone Lace Cloths

Beautiful panelled floral motif on fine cotton lace . . . fringy hemmed, scalloped edge. Add a touch of glamour to your table or make someone happy on Christmas morning. Attractive two-tone Ecru and Brown. Size about 58"x96".

EATON Winter Sale, each **6.99**

—EATON'S Main Floor (rear)

Special Clearance! Odds and Ends Greatly Reduced!

Drapery and Curtain Remnants

Remnants of drapery and curtains in marquisette, cottons, rayons, nylons, "Decrons" and cretonnes . . . cushion squares, barkcloth suitable for drapes, curtains, slipcovers, knitting bags, etc. Lengths vary from cushion squares to 3 yd. lengths.

EATON Winter Sale, each ..... **.29 to 9.95**

—EATON'S Third Floor

Boys' Boxer-Back Style
Lined Cotton Corduroy

Slacks

EATON Winter Sale, pair **4.59**

or 2 for 9.00

Of hard-wearing cotton corduroy that needs little or no ironing! Smartly lined with "Sanforized" cotton flannel. Partially elasticized back, belt loops all around, 4 pockets. In navy, brown or charcoal. Sizes 6 to 12 in the group.

—EATON'S Main Floor

Clearance! Nylon, "Orion", Wool

Kiddies' Pullovers, Cardigans

Clearance nylon, "Orion" or wool knitwear . . . long and short sleeve pullovers . . . . round neck, some with collar or bolero style. Long sleeve cardigans with button front, some embroidered trim . . . some with collars. Colours pink, turquoise, yellow, blue, navy orange ice, white, red or green. Sizes 1 to 6x in the group.

Pullovers EATON Winter Sale, each **2.67**

Cardigans EATON Winter Sale, each **3.19**

—EATON'S Second Floor

Reg. Price 2.99 to 4.98! Odds and Ends

Clearance From Stock! Men's Slippers

Cozy one-piece, moulded plastic slippers with lambswool lining and collar . . . opera-style slippers of soft supple leather with cosy lining and padded soles and heels . . . a few zipper and "Romeo" style slippers in the small and large sizes. Sizes 6 to 12 in the group.

EATON Winter Sale, pair **3.19**

—EATON'S Main Floor (rear)

Ordinarily 8.98 and 10.98

Women's and Misses' All Wool Skirts

Clearance Misses' and Women's all wool, straight cut skirts. Three box pleats, front and back . . . one style with single back pleat. Side zipper closing. Choose from grey or blue, tweed or beige or blue mix. Sizes 10 to 20 in the group.

EATON Winter Sale, each **6.98**

—EATON'S Second Floor

Regularly Much Higher Priced!

Specially Priced Women's Slippers

EATON Winter Sale, pair

Three fashion-pretty styles, satin fabric slippers for the happy homemaker.

Slip-on style with open toe and closed back in embossed and striped patterns . . . sling-back, open toe slippers with colourful embossed vamp and ruffled edges . . . sling back, open-toe slippers with colourful cross-over straps over vamp. Comfortable semi-wedge heels with platform composition soles. Dark blue, light blue, red or black. Sizes 4 to 9 in the group.

1.88

—EATON'S Main Floor (rear)

Boys' 100% "Orion"

Pullover Sweaters

EATON Winter Sale, each **2.99**

Handsome V-neck style, easy-care "Orion" pullovers. Long sleeves with neat ribbed cuffs, ribbing at waistband and neck to match. Neck and shoulder seams reinforced. Broken colour ranges of powder blue, navy or red. Sizes 8 to 16 in the group.

—EATON'S Main Floor

Limited Quantity! Save 2.00! Women's and Misses'

Smart Cotton Plaid Dusters

Double breasted style, cotton plaid dusters . . . excellent for gift giving. Loose fitting style, with two large pockets. Half belt at back . . . tailored collar. In gay plaids of green, orange, blue and white, pink and white. A few florals in the lot. Sizes 12 to 18 in the group.

EATON Winter Sale, each **3.99**

—EATON'S Second Floor

Regularly Much Higher Priced! Special Clearance!

Women's and Teenager Casuals

EATON Winter Sale, pair

Smart dress flats for casual, school wear with calf or suede leather uppers popular Buck leather tie shoes in several attractive styles . . . T-strap party or school shoes in plain or buck leathers. Long wearing composition, leather or foam rubber soles. In tan, grey, red, black in the lot. Sizes 3 to 9 in narrow and medium widths in the group.

3.88

—EATON'S Main Floor (rear)

Ordinarily 2.98! Special Purchase Women's

Spun Cotton Housedresses

Buy several at this low sale price . . . popular spun cotton housedresses with V-neck, button-to-waist and semi-flare skirt. Colours pink or blue. Sizes 12 to 22 in the group.

EATON Winter Sale, each **1.49**

—EATON'S Second Floor

Greatly Reduced! Limited Quantity Floor Sample

Portable Radio - Portable T.V.

1 Only! "Lifco" portable radio and 4-speed automatic record changer.
EATON Winter Sale **69.50**

1 Only! 17" VIKING portable TV with blue leatherette covered case for easy carrying.
EATON Winter Sale **179.50**

1 Only! 17" "Emerson" portable TV with radio. Attractive leatherette covered case. Reg. 249.50.
EATON Winter Sale **199.50**

—EATON'S Basement

EATON'S Budget Plan Terms

(During the Winter Sale)

NO DOWN PAYMENT

(Minimum Purchase of 15.00)

- 12 months to pay on purchases under 75.00
- 18 months on purchases of 75.00 and under 300.00
- 24 months on purchases of 300.00 and under 600.00
- Up to 36 months on purchases of 600.00 and over

An equitable charge is made for this accommodation.

Take Advantage of This Special

Girls' Short Sleeve Cotton Blouses

Crisp cotton, tuck-in style blouses, with button front, tailored collar and short sleeves. In white only. Sizes 7 to 12 in the group. Shop now for Christmas.

EATON Winter Sale, each **1.00**

—EATON'S Second Floor

EATON'S OPEN FRIDAY NIGHT UNTIL 9 — Dial WO 2-4561

THE WEATHER
Saturday — Occasional rain or drizzle. Inflrred at times with gusty winds. Light to moderate. Low 35, high 39.

The Ontario Intelligencer

TEMPERATURES

	Max.	Min.
Today	39	36
One year ago	50	32
Snowfall ¼ Inch.		

Authorized as Second Class Mail, Post Office Department, Ottawa.

BELLEVILLE, ONTARIO, FRIDAY, NOVEMBER 13, 1959

5c Per Copy, 30c Per Week

Warhead Storage Nothing To Fear Canadians Told

Nuclear Arms Remain Under Control of U.S.

WASHINGTON (CP) — An expert in the handling of atomic weapons says Canadians have little to fear from storage of nuclear warheads on Canadian territory.

"We've handled such weapons for more than 12 years and we've never had an accidental explosion," said Col. Theodore Smith, deputy director of the U.S. Air Force safety division.

Col. Smith was commenting on the Ottawa statement that Defence Minister Pearkes that facilities for storing warheads in Canada will be available by the time Bomarc anti-aircraft missile launching bases are ready in 1961.

Canada is preparing for the establishment of a squadron of U.S. Bomarcs or 30 missiles each to be located near North Bay and Mont Laurier, Que.

NEED CUSTODY PACT

Until to be worked out in a firm Canada-U.S. agreement on custody and control of the warheads, Under present plans, the custody and control of foreign-based nuclear weapons rests with must remain with U.S. forces.

Pearkes said in the House the warheads would be under joint control of U.S. and Canadian officers. State Department arrangements here said custody would remain primarily in U.S. hands.

Col. Smith said in an interview that in storing nuclear weapons abroad, the U.S. insists and carries out certain minimum safety requirements. But the U.S. leaves to the country in which the weapons are stored the question of what extra precautions may be taken. He presumed that is the case in Canada.

(Continued on Page 17)

Chinese Agree To Free Indians Seized in Clash

SRINAGAR, India (Reuters)—Indian and Chinese representatives have agreed to release 10 Indian prisoners taken by the Chinese in a clash on the border, it was he handed back Saturday morning.

The Chinese and Indian negotiators met in the mountains of eastern Ladakh near the scene of the Oct. 21 clash in which nine Indians were killed and 10 captured by Chinese troops.

The bodies and captives have been held by the Chinese for 23 days. They originally said the Indians might they would be returned this weekend.

China and India have exchanged protests over the clash, each blaming the other for it.

both claiming the spot where it occurred is on its own territory.

Chinese Premier Chou En-lai proposed five days ago that the two countries withdraw armed forces from the line Chinese claim was created by the Indian side and hold talks on the dispute. New Delhi officials say that if withdrawal would still leave China in possession of territory claimed by India.

South Viet Nam Criticizes U.S., New Loan Policy

JOGJAKARTA, Indonesia (AP) South Viet Nam, a major beneficiary of American aid, today criticized the new Washington policy aimed at getting borrowing countries to do their buying in the United States.

South Viet Nam's Foreign Minister Vu Van Mau also told delegates at the Colombo plan conference that terms offered by the American Development Loan Fund "are too rigid and too difficult for any underdeveloped countries to meet."

In an obvious reference to the "buy American" policy, Vu said: "If they lay down that loaned money can be used for the payment of goods and services purchased in the lending country, then the benefit of low interest rates may be more than cancelled out."

"In such cases prices of goods and costs of services are not competitive and are higher than the world prices, so that the purchasing power of the loan would be less than it appeared to be."

Today's Chuckle

Blessed are they who have nothing to say and cannot be persuaded to say it.

THE WEATHER

TORONTO (CP) Synopsis: One to two inches of snow fell over Southern Ontario Thursday night giving most areas their first snow cover of the season. A slight rise in temperature will be sufficient to give rain or drizzle mixed with the snow.

A mixture of snow and rain will change to snow flurries during the day on the south side of the colder air from the northern southeast.

CUBANS FACING DIFFICULT DAYS DECLARES CASTRO

Premier Lashes Out Against Enemies

HAVANA (AP)—Looking grim and haggard, Fidel Castro told the Cuban people early today that the revolution faces difficult days.

The bearded premier took only a sidewipe at the United States —usually his favorite target—but lashed out in a three-hour tele-cast at his enemies at home and called them "opportunists who came posed as friends of the revolution."

"Rats are going to abandon the ship when things get rougher," he declared. "This is going to remind me of the bad days of the revolution when many gave up the fight."

But he predicted that the revolution would march on even if its enemies "try to mobilize God against us."

"This won't work, because one cannot have a good idea of God and another of evil. God is not what it is to love his neighbor," he explained.

Obviously weary from his long hours of directing the search for the "counter-revolution," the 32-year-old Castro showed only occasional flashes of his usual fire and spirit. At times his customarily free-flowing oratory lapsed into a monotone and he was hoarse.

Castro sharply criticized American newspapers. A member of the panel in the TV studio read to Castro a newspaper report claiming Soviet submarines were being delivered to Cuba. Castro, The prime minister shouted:

"We have our arms, we will not bring them in, like contraband, but through the open port of Havana harbor. But the U.S. is a sovereign country."

Castro angrily denounced the flood of rumors surrounding the disappearance of Maj. Camilo Cienfuegos, his army chief who disappeared on a flight across Cuba 18 days ago.

The 28-year-old army commander, one of Castro's closest associates from the beginning of the revolution, vanished Oct. 28 after leaving troubled Camagney province for a 200-mile plane flight to Havana. No trace of him or his plane has been found in the massive search directed by Castro himself.

PILOTS INTERVIEWED

Castro's speech began with a lengthy discussion between Castro and search pilots of the hunt for Cienfuegos. He said Cienfuegos had crashed into the Bahamas Channel between Cuba's north coast and Florida.

Castro said the army chief's twin-engined plane had left Camagney with only three hours' gasoline and then run into a severe storm.

Cienfuegos' disappearance sparked some rumors that he had been kidnapped as a hostage by Communists to force the Castro regime, but "Cienfuegos was not one to allow himself to be kidnapped," Castro said in the TV session.

"HE DOING DUTY"

Castro declared the defection rumors part of a "disgraceful intrigue" against the Cuban revolution, and then shouted:

"Camilo Cienfuegos did doing his duty, and every one of us will fail, if necessary, to defend the revolution."

"No difference exist between the revolutionary leaders," Castro shouted.

B.C. Laws Would Stop Mom Whyte Operating Bowmanville-Type Home

VICTORIA (CP) — Welfare officials told Mrs. Bertha (Mom) Wyatt Thursday provincial regulations prohibit her proposed establishment of a foster home in British Columbia along the lines of one she operated recently in Bowmanville, Ont.

Her Bowmanville home for children was closed Wednesday by officials.

However, Mrs. Whyte said in an interview later she had not applied for a licence to operate an institution in British Columbia.

"Our purpose in life is not to look after children," she said.

"I would never care for children for money. That is not our purpose. Our purpose is to re-establish homes."

Mrs. Whyte said she plans to establish a headquarters on 30 acres of land she has been offered near Nelson.

"We will do visitations," she said. "We will go into the homes where needed and do counselling and offer help, clothing, food or anything that is needed."

"We never tried to replace he welfare society in Ontario," she said.

Mrs. Wyatte said that as soon as she can locate a building her staff of 12 adults and their 15 children will move to the area from Ontario. She added:

"Until we know what we need we cannot know the extent of our work. Before we would make any plans we would have to know what is something that would help the family."

She said her organization will be incorporated as a mission under the Indian Act. One of the jobs of her Nelson headquarters would be to visit staff members to go out and start missions elsewhere.

"We have already been asked to start missions in Quebec, Pennsylvania and Ontario," she said.

Welfare officials said B. C. forbids the operation of a boarding house or other place for more than five children. If Mrs. Whyte became a foster mother she could handle up to five but they must be youngsters declared wards of the courts.

The law prohibits the soliciting of funds for the operation of homes for children.

Was No Offence Here Under Hospital Tax Act - - Roberts

TORONTO (CP) — The world amateur hockey title was by Belleville McFarlands will be remembered long after the players into the city's huddled city finances is forgotten, Attorney-General Roberts said Thursday.

Mr. Roberts admitted at a press conference that his department would take no legal action in connection with that club's dispute, framed in a royal commission report on civic malfeasance.

About $142,000 of Belleville's $600,000 deficit is attributed to the operating costs of the hockey club—which secretly milked the city treasury for its losses.

Mr. Roberts told the press conference deficits scrupulated by the city were not the result of misappropriation of funds. Failure to levy sufficient taxes was no cause, aggravated by the city's failure to collect and account for interest on the overdraft.

"A central charge I could lay something to be proud of, and I'm not talking as the attorney-general, but as a citizen of Belleville," Mr. Roberts said.

"The hockey membership re-quires accumulating the best hockey players available to beat the best professional hockey players available in Europe. The world championship will be remembered long after this (the latquiry) is forgotten."

Mr. Roberts said "I don't mean that the means justifies the end."

McFarlands took the title in international competition at Prague early this year.

The royal commission report by Judge Arthur Willmott said players on the city — operated hockey team were put on the city payroll to evade paying hospital tax. Mr. Roberts said, however, that there was no offence under the Hospital Tax Act. The only penalty is for failure to collect at the gate.

The Belleville club claimed exemption from the tax, applicable to professional teams, because it had 60 per cent of the gate which was more than $20 a game. The balance of salaries were paid under the table.

The club would have owed more than $17,000 in taxes if it had been classed as professional under the act.

"It was a matter for the treasury, not me," Mr. Roberts said. "That's whatever may be a prosecution under the Hospital Tax Act."

India Assured Moral Backing In China Issue Says Herter

WASHINGTON (AP) — The United States has assured India of its moral support in a border dispute with Red China.

State Secretary Christian Herter, who flew here from Paris Thursday that the U.S. was taking no sides, later issued a statement saying the Red China attack on Indian forces, were "wholly in the wrong."

President Eisenhower is scheduled to meet with Nehru in a goodwill mission within a month. Officials were afraid that unless Washington showed some public resentment against the U.S. India might sour the president's visit.

Before the conversations, Herter said the U.S. has no would of Communist China's attacks on Indian or Red China is right in the disputed territorial area. He refused to take sides on the issue.

But 35 minutes later he issued the statement of support.

"The questions asked me on this subject today are to be directed at the legal rights along the borders, and my answers are necessarily limited to the legality of the rival claims. There is further and more important question as to whether or not the merits of a dispute, force must not be used to settle it. The U.S. in the free world regions has clearly used force and, in this respect, I am in full sympathy."

In taking this position, Herter has apparently backed away from Prime Minister Nehru's policy which calls for settlement by negotiation rather than threat or use of force.

China is 57,000 square miles of territory which has long been in controversy with us to its real boundaries. The area is what many years it has been under Indian administration.

Last month the Chinese Communists killed nine members of an Indian police patrol and captured 10 others in what was described at the time as a Red Chinese ambush.

Nehru on Thursday announced plans to return the 10 captives and the nine bodies to India.

Nehru has made clear that he has strong western support behind his backing, and has rejected all suggestions that he seek a de-cision of alliance against Red China.

Publicity May Force Closure Of Niagara Plant

NIAGARA FALLS, Ont. (CP)— Publicity over allegedly contaminated cranberries in the western United States may force the closure here of a plant owned by Cyanamid of Canada's plant which produces the chemical weed killer aminotriazole. About 100 persons are employed.

Manager H. B. Van Harteveldt said Thursday adverse publicity has created a situation of such severe the plant to be closed down by the end of the next week.

"They (the growers of fresh produce) won't buy it and we won't be able to make it," Mr. Van Harteveldt said. "We'll have to wait and see what Fleming does."

Arthur S. Fleming, United States defence mobilizer, said in Washington press conference Monday that parts of the 1958 and 1959 cranberry crops from Washington State and Oregon were "contaminated" with aminotriazole.

He said a weed killer, later identified as aminotriazole, "can produce cancer in rats."

Ontario health officials have confiscated 1,000 barrels of fresh cranberries thoroughly and have set up health officers and started inspection of canned and fresh produce.

The plant never produced any product which would result in ill effects for its users or handlers, Mr. Van Harteveldt stated. "Aminotriazole is commonly used in pesticides."

WASHINGTON (AP) — Senator Richard L. Neuberger (Dem., Ore.) suggested that the government buy up unlisted portions of the U.S. cranberry crop to prevent serious money losses to producers.

Neuberger estimated it would cost about $15,000,000 to buy the crop at growers' prices.

Cold Weather Hits Prairies, Lots of Snow

By THE CANADIAN PRESS

Western Canada was in the grip of below - freezing temperatures today while in other parts of the country unseasonable weather ranged from wet snow in most of Southern Ontario to rain in parts of the Maritimes.

In British Columbia an off-coast storm sent cold winds over the mainland from the north, bringing temperatures as low as 20s on the lower mainland while northern districts such as Kamloops and Prince George were expecting lows in the temperatures from zero to 20 below.

Forecasts today for Alberta, Saskatchewan and Manitoba called for temperatures well below the freezing mark but higher winds were also predicted for both those areas.

Southern Ontario Thursday night experienced its heaviest snowfall of the season with reports ranging from four inches at Chatham to a trace in the Toronto area. Another snowfall is predicted today. Temperatures were expected to rise today to the high 30s.

The snow fell Thursday night in Northern Ontario but it is there the heaviest snowfall is still to come. Lansdowne House, a trading post in Port Arthur region, has been promised 10 inches.

A weather system that formed in the Mississippi Valley Thursday has spread an area of snow from the Lakehead to that area hit the Ottawa and upper St. Lawrence valleys today. Temperatures are expected to remain around freezing.

In the Maritimes, it rained today in the Cape Breton area. Temperatures were expected to be between 40 and 45 in most parts of Prince Edward Island and New Brunswick.

FIGURE THIRTEEN HOLDS NO FEAR FOR WINTER FAIR

Picton Man Wins Sweet Corn Title

TORONTO (CP) — No morbid fear of the number 13 disturbs the rural foundation of this year's Royal Winter Fair.

Officially opened today, Friday 13th, by one of the fair's top judges, the Duke of Northumberland, the fair's 13th year, 1,300 cows to the first 1,300 women entering the horse show arena. Oddly enough, 13,000 entries have been received for the horse show.

Billed as the world's largest indoor agricultural exhibition, the fair has 148 judges who will distribute $148,000 in prize money during the 13 days of exhibitions.

Millions of dollars worth of prize livestock goes on display including 2,000 cattle, 5,000 poultry, 1,000 sheep and 750 swine.

Other attractions are the flower show featuring more than 40,000 square feet, fashion shows, photographic competitions and horse show participants.

YOUNG WHEAT KING

For the second year in a row, an Alberta farmer after Thursday was named world wheat king at the International grain and seed championships.

Douglas Mackintosh of Granum, Alta., 19-year-old 4-H club president of Foothills, won an 18-pound sample of Chinook wheat. Mr. Mackintosh, Mr. and Mrs. John Mackintosh, spent about 250 hours selecting.

Ralph Hunter, 17, farmer of the eight crowns so far announced— Princess Elizabeth went to the United States, Manitoba retained the oats crown and New Brunswick won the international potato award.

The corn winner, Frank W. Lee of Shelbyville, Ind., claimed the $1,000 trophy in 1953. His entry was a hybrid variety. Oats champion Roland Haynes of Brandon, Man., won with Rodney and the hay title went to Thomas S. Bow of Lacombe, Alta.

POTATO CHAMP

The international potato champion, also won by Northern Ontario, went to Borden Kilpatrick of Florenceville, N.B., in the Kennebec sample.

World champions will be presented their prizes—$1,000, a trophy and a silver plate—on Tuesday.

Sweet corn grand champion was announced as Sylvester H. Brant, Picton.

Looters Active In East Africa

USUMBURA, Ruanda-Urundi (Reuters)—Bands of looters today were reported operating in the mountainous East African kingdom of Ruanda, where a state of emergency was declared Thursday.

The looters, who are compilicating an already serious situation caused by tribal warfare, have set fire to native huts and prevented old refugees coming to their homes.

Security forces are hunting down the looters, a spokesman for the Belgian News Agency reported.

Yesterday the state of emergency was proclaimed and wide powers granted to the chief military official after five days of fighting.

Near to Tears, Sir Winston Sings Harrow Song at Old Boys' Reunion

HARROW, England (AP)—Sir Winston Churchill came back to his old school Thursday night and sang.

"Forty years on.

"When afar and asunder

"Parted are those who are singing today . . . .

Some 600 schoolboys in black tailcoats and stiff white collars joined him lustily in the refrain.

"Then we look back and forgetting the sorrow

"What we were like in our days and years."

The 84-year-old Churchill was back at that uppercrust of all uppercrust schools known simply as Harrow.

It was Harrow's annual song night—an event Churchill never has passed up.

With Lady Churchill and Headmaster Dr. R. L. James, he sang from the rostrum in the

France, Britain Agree On Summit Talks In Spring

'Full Harmonization' Of Views Is Achieved

PARIS (Reuters)—France and Britain are agreed on an East-West summit conference in April or May, Foreign Minister Maurice Couve de Murville said today.

Couve de Murville was reporting to the cabinet on his two days of talks here with Foreign Secretary Selwyn Lloyd. He said the talks had been "very useful" and "very useful."

Lloyd said upon his return to London this morning that he was "impressed by the warmth and friendliness" shown to him in Paris.

Information Minister Roger Frey told reporters after the French cabinet meeting that Couve de Murville had described how France and Britain had drawn closer together on their once - divergent views about a summit meeting.

Lloyd said this morning that he and French leaders had "taken a fresh look at relations between two countries "to our mutual satisfaction."

"MOST USEFUL"

Lloyd described the talks as "most useful" and "extremely useful political discussions in my experience." He had discussions with President de Gaulle, Premier Michel Debre and Couve de Murville.

A British spokesman told reporters that there was complete harmonization of views about the summit meeting. Government officials in the know said the political aspects of the European Comiche Market.

Bill Will Ask Legalizing of Sweeps, Lotteries

OTTAWA (CP) — Legislation authorizing provincial governments to legalize sweepstakes to raise funds for hospitals and charitable institutions will be proposed at the next session of Parliament.

The proposal is contained in a private member's bill tabled Thursday with Commons Clerk Leon Raymond by Louis Joseph Pigeon, Progressive Conservative member of the Commons for Joliette-l'Assomption-Montcalm.

The Criminal Code bans sweepstakes, lotteries, bingos and other games of chance. However, lotteries and bingos are permitted at provincial fairs and may be staged by churches for charitable purposes.

The Quebec legislature in 1958 passed legislation to enable the provincial government to establish a state lottery to raise funds for hospitals. Nothing has come of it, however, the federal government has not amended the Criminal Code to legalize such a lottery.

Mr. Pigeon's bill proposes that provincial governments be permitted to legalize up to two sweepstakes a year for hospitals, money for hospitals and universities. They would be limited to one a year in a provincially-appointed committee and would operate under regulations approved by provincial attorneys-general.

Attorneys-General would have power to specify the institutions which would receive funds and the amount of the award. They also would be empowered to determine the cost of tickets and the amounts which should be allowed to cover the cost of conducting sweepstakes.

Sex Is Changed, Army Private Becomes Bride

MIAMI, Fla (AP)—A former United States Army private whose sex was changed by hormone shots became a bride in Miami a month ago, it was learned here.

She now lives a happy newlywed as Mrs. Ralph H. Heidal, a Miami apartment. Her former identity as Charles Earnest McCarthy, 21, was revealed in a copyrighted story in the Miami Herald.

The Baptist pastor who performed the ceremony on Oct. 11 said he was not told.

There was no apparent Florida law violation in the marriage.

Mrs. Heidal, who now calls herself "Charlotte," is 34. Her husband is 36.

Christine Jorgensen became famous after a similar operation, was recently refused a marriage license in New York state because her birth certificate lists her as a male.

In the operation, Mrs. Heidal said: "All I have done is merely what should be made, it is a tragic problem. My psyche has always been female, a normal female, fell and reacted like a woman."

Mrs. Heidal said her married life is normal except that she cannot have children.

NEWEST NURSERIES

BRANTFORD (CP) — Television viewers are the latest targets of boutiques here. Police say the latest thefts have included antenna lead-in wire being cut outside city homes with pliers.

COMING EVENTS

HASTINGS COUNTY JUNIOR Farmers' Annual Initial Dance, Community Hall, Tweed, Friday, November 13, 9 p.m. to 1 a.m. Entertainment, Dancing 10-1.30. Admission $1.50 couple. Tickets at door — $2.50 couple advance sale.

SKATE AND MAGISTRETTE BOOT now available in Schools. Saturday, November 14, 1.30-2.30 p.m.

NOVEMBER MEETING OF QUINTE Horticultural Society, Belleville Public Library, Belleville, on Monday, November 16, 8 p.m., to hear Mr. Ralph Bonnell, Toronto, at the meeting. World Literacy. All welcome. 267-tf

NOVEMBER 18 SUPPER AT Rossmore, in Ameliasburgh Town Hall, sponsored by Rossmore Women's Institute. Serving 5.30 to 8 p.m. Adults $1.25, children 75c. M13-2p

SKATE AND DIVERSIONS AND Children Recovery School, Saturday, November 14, 1.30-2.30 p.m. Moira Secondary School and School Recovery Rooms. M13-3p

"MEET THE MACS," DANCE, Adm. $1.50 per person, Friday, November 14, Tickets at door. Belleville Curling Club. 13-18-19-21

STAMP COLLECTORS WELCOME to meet at Belleville Library, Belleville, Saturday, November 14, 2.30 p.m. to 4.30 p.m. Belleville public invited. Bring your stamps for display. Collectors Club, Quinte Branch. 13-2p

CURB AND PRIVATE SWIMMING lessons will start tomorrow, Saturday, November 14, 10 a.m. at the Y.M.C.A.

DOMINION SOCIAL EVENING at all Eagles of Canada, Bel-Aire, Belleville, Saturday, November 14, 9 p.m. Good music. Lunch counter. A3-2p-tf

MODERN KITCHEN FACILITIES available at Club Cadets. Bar and dining room. Phone 968-9. 267-tf-c-c-c-tf

THE SALVATION ARMY HOME League, Pinnacle Street, Afternoon Tea and Sale of Home Cooking, Home Bakery, November 14, 2.30 p.m. Everybody welcome. 13-2p

LITTLE WOMEN, PRESENTED BY Belleville Theatre Guild, November 16, 17, 18, 19, 20, 21, 23, 24, 25, 26, 27, 28. Tickets available at Belleville Collegiate. Tickets can also be obtained from members of the cast. 13-tf

SOCIAL EVENING EVERY THURday, Orange Hall, Church Street, Stirling, Ontario. Euchre and dancing. Everyone welcome. Lunch served. 217-tf-c-tf

SALE OF BLANKETS, PRODUCTS of Hudson's Bay Company, Friday, 13 and 14, at Trenton Armouries, Dundas Street, Trenton. Ontario. Sponsored by Ladies' Auxiliary and Women's Institute. Blankets, quilted goods, knitwear, etc. Admission 50c. M11-3p

THIS SATURDAY, YOUTH FOR Christ presents Dynamic Evangelistic Rally at 7.30 p.m. Special soloist John McDonald, Masonic Temple, Tak. 11-tf

Bowmanville Woman Dies in Fall

BOWMANVILLE (CP) — Mrs. Mary Ann Hall, 82, died in hospital here Thursday of injuries suffered in a fall at her home Wednesday.

Mrs. Hall fell down a flight of stairs in the basement of her home.

Sir Winston Sings Harrow Song at Old Boys' Reunion

HARROW, England (AP)—Sir Winston Churchill came back to his old school Thursday night and sang.

"Forty years on.

"When afar and asunder

"Parted are those who are singing today . . . .

Some 600 schoolboys in black tailcoats and stiff white collars joined him lustily in the refrain.

"Then we look back and forgetting the sorrow

"What we were like in our days and years."

The 84-year-old Churchill was back at that uppercrust of all uppercrust schools known simply as Harrow.

It was Harrow's annual song night—an event Churchill never has passed up.

With Lady Churchill and Headmaster Dr. R. L. James, he sang from the rostrum in the old oak-panelled speech room.

When the singing died down, Sir Winston moved to the front of the platform and addressed the hall.

"A grand performance . . . a memorable occasion," he said in a voice charged with emotion as he added:

"All those who have been permitted to feel that they have perpetuated a glorious memory which will be a strength to those who had it."

Churchill studied at Harrow in the 1890s. He was not especially noted for his brilliance then.

In the final item Thursday night, he stood up and linked arms with others on the platform to sing Auld Lang Syne.

Then the diners of hundreds of schoolboys followed him into the foggy night as he drove off back to London.

CITY and DISTRICT NEWS

FOUR-TEAM HOUSE LEAGUE FORMED

This week saw the commencement of the Tri Youth Basketball League on Tuesday night at the Memorial Centre. Thirty-four lads of Bellville school age are taking part in a four-team house league, which will be in operation until Christmas. It is hoped that next year, with one or two more squads from the YMCA competing in the Open Intermediate and Junior Basketball Tournament being held at Oshawa in March. This tournament is sponsored by the YMCA and the Ontario Federation of School Athletic Associations.

The teams in the house league are named the Boomers, Missing Links, Mustangs and Zephyrs and are captained by Bob McMartin, Rob Blaker, John McMahon and John Peoples respectively.

A total of six games are played by each team, amounting in 12 in the series, on Tuesday evenings at the Y, with a playoff of sudden death challenge games winding up the schedule on December 22nd.

Bunch of Pigs Awaiting Owner At Marysville

With today's almost unbelievable increase in the world of mechanical and electrical, one should learn to expect almost anything but a ride on the attendant at Marysville, 15 miles east of Bellville, on Wednesday Thursday which he simply could not credit.

It was a bunch of farm pigs at his gasoline pumps calling for cereal.

The service station attendant was working in the Marysville area when the alarm was rang calling for service at the gas pumps. He emerged from the station expecting to find a car or truck, but instead was surprised to find a bunch of five half-grown pigs at his gas pumps.

Apparently having escaped from a nearby farm, the bunch of pigs had wandered onto the service station property and were attracted by the smell of which rang the service bell in the garage.

Provincial police at Bellville were called and they undertook to place the pigs in the Marysville stock pens to await their owner. Later in the afternoon the law turned pig jockeys and the pigs were returned into the nearby stock pens.

Today the owner has still not been located and the pigs were turned over to a district farmer to be cared for.

The owner can claim his property by contacting provincial police at Bellville.

Heavy Amount Of Leaves Seen Across City

The considerable amount of leaves all across the city has been drawn to the attention of the completion of the Public Works' program for this week states City Engineer Ken Marshall. Included in the extra work required in this respect, the engineering staff crews have managed to carry on with their various other projects.

The ditching crew has been quite active in the Wright Avenue area to cure a bad drainage situation left in the city by Hurricane Hazel. This rural area, which is quite flat, required the deployment to get in a ditch and pipe line to allow for good drainage for both it and the Wright Blvd. Unfortunately the levelling work carried out on the latter by the Township was not adequate to allow for proper drainage by the ditching crew. Installation of the pipe line has had to be dropped to a lower level.

Ditching work has also been carried out on Bridge Street East in the Woodland Acre area and it is hoped that this work will see the commencement of work on the main ditches along Valley View Crescent as directed by City Council.

The sewer crew has been busy with patching operations throughout the city and this week saw work going on the construction of the footpath between Rumsewood and Herchimer on the north side of Dundas Street Allowance.

The sewer crew has been engaged in the catch basin cleaning throughout the city.

The installation of Stop signs on the East Hill of the city has been the centre of attention for the signs crew and much interest has almost reached completion this week.

Swim Classes Make Progress

The learn-to-swim programme being carried on at the Bellville YMCA, both in the "Y" regular schedule of activities and in conjunction with the water safety campaign of the Bellville and District Council, have been meeting with splendid results and many more children of this city become adept at swimming.

Mrs. Dalton Patrick, physical education director at the local "Y", reports that the grade eight water safety program is progressing satisfactorily. Also the seven beginners' swimming class has seen 19 boys pass their first swimming test certificate during the past week. Twenty boys were registered in this class and the successful candidates were: Wayne Twiss, Gordon Dalton, Robert McCoy, David Soper, Brian Cole, Steven Carpenter, Robbie Wright, Dean Stockwell, Terry Nash and Lawrence Walmsley.

The beginner's certificate is probably the most difficult to obtain in the swimmer's progress, being the first in a series of tests which measure a swimmer's proficiency. From knowing little or nothing about swimming it is a must to be able to swim 70 feet, tread water for 30 seconds, and dive for first, into deep water.

From the point of the September beginners' class, when 88 boys were registered, 13 lads graduated to the senior class able to swim 35 feet in deep water. All of these classes, of course, are supervised by qualified YMCA instructors.

Splendid Cast To Be Seen in 'Little Women'

Want to meet four high-spirited, warm and engaging "Little Women"?

Well you can by trotting down to BCIVE auditorium at 8 p.m. Tuesday, Nov. 25, when they will make their appearance in the Friendly City in the Bellville Theatre Guild production of "Little Women."

Adapted for stage production by John D. Ravold from the well known American classic by Louisa May Alcott, it is being presented by the Bellville Theatre Guild.

Although the setting is during the time of the American Civil War, the story is for teen-agers primarily with the loves and ambitions of four young girls, their friends, their quarrels, their problems. But in addition to it shows the strength of human emotions—a mother's love for her daughters, and the true definition of that love, and of her.

For approximately a month now, local amateur actors and actresses have been rehearsing the play which opens this week, from 8:30 to 11:00 p.m. at the Dundas Street East theatre under the careful scrutiny of director Mrs. W. R. Ralph with assistant director, Mrs. A. Miller. The play is being produced by Don Thomas.

The last two weeks prior to the opening rehearsals will be held every night to ensure local theatre-goers will enjoy a polished performance.

SPLENDID CAST

The cast is as follows. Mrs. March, Jean Wilde; Meg, Norma Tompkins Dobson Jr, whose main ambition is to be a writer; Mrs. John Lawers as Amy, who wants to be an artist; Mary Hellums as Meg, whose only ambition is to get married and raise a family; and Mrs. Jack Evans as the seriously ill Youngest daughter, Beth. Mrs. Patrick Perry portrays the wise, gentle mother, "Marmee," whose sound motherly advice and counsel to her daughters is the highlight of the play; Harold Jardine, as the father, Mr. March, a minister who goes off to war, and Mrs. Don Thomas as the old, crotchety Aunt March.

Mark Hellum, as Laurie, who gets himself romantically involved with two of the daughters; Richard Wheelband as John Brooke, and Peter Tree as Professor Bhaer, complete the cast.

The stage manager is Bill White and the stage crew includes Joe McKay, Misty Hellum, Mark Hellum, Dick Wheelband and Tom Fraser. The dance will be provided by Mrs. Dolly Cain, and Mr. Ed Rickards will be in charge of lighting. Those in charge of costumes are Miss Helen Keator, Mrs. Ed Rickards, Mrs. Dick Wheelband and Mrs. Lee Jourard. Miss Helen Hellums, assisted by Mrs. H. Clifton, Mrs. W. Gault and Mrs. Frank Decoe, is in charge of stage properties.

The Bellevville Theatre Guild was formed June 31st, 1951, with the late Mrs. William Doyle as president, to promote interest in live theatre in Bellville.

SHIPPING MENACE

The Goodwin Sands, shifting menace to shipping in the English Channel off the Kent coast, now is a mile south of the old position.

Jail Sentence Of Seven Days Given Accused

A seven-day jail sentence was the penalty awarded this morning in city magistrate's court to Mrs. Mary Dalmatia Kelly of Bellville on a charge of failing to file a financial statement following a plea of guilty to the charge during which his operator's licence was under suspension.

Several men appeared before Magistrate T. Y. Wills on drunk charges and in each instance the sentences although one intimated he would be able to secure the $15 fine and costs, he did not.

Another accused, told the bench he had the money for the fine.

"I've got the money but I need that for my board," he said.

This by the magistrate that he would have to decide whether he would pay the fine or take the jail term, the accused chose the latter.

And the fact that parts for some makes of cars are difficult to obtain in the city is the reason or the right to drive without the proper certificate.

This was learned by a Bellville district man, who was asked to produce his driver's licence and the necessary certificate of mechanical fitness.

When told by the accused that a muffler for his car was on order and would be available in the police, Magistrate Wills said he could not grant a suspended sentence.

"The fact that you have a car for which parts are difficult to obtain does not change the law" stated the magistrate, "what you were supposed to do is stop driving your car and get mad at the people who were supplying you with parts."

And still another motorist who carried his car in a restricted area was assessed $1 fine and 86 cents.

Prize Money For Cheese Show Being Increased

Extension of the prize lists to the Canadian Cheese Grading Show placing lower in the running and a $2,000 increase in interest this year in the British Empire Dairy Show at Toronto Exhibition, and the Eastern Ontario area.

The annual cheese show is being held at Bellville city hall Thursday, Nov. 19th, during the convention sessions for the Central Ontario Cheesemakers' Association, and that the same dates at Hotel Quinte.

Secretary-manager Matthews, secretary for the Cheesemakers' Association, said that the extra additional money is being provided for all open classes this year. The prize money applied to raise the lower placings each week. The prize amount for each class in the open classes this year will be $2,000 short of $3,000.

Special cash awards and merchandise prizes have also been increased this year, it was stated.

Cheese show regulations call for all exhibits of cheese to be at the city hall by 10:30 o'clock noon November 28, with judging to commence at 1:30 on the 29th.

Judges for the open classes this year will be Jack M. Bain, assistant director for the Ontario Dairy Products Board; B. H. Gillan, supervisor of grading at Ottawa, and J. Bellville, grader in charge at Bellerville.

The cheese convention and contest will be the annual cheesemakers' banquet to be held December 2nd at Canaro.

First Visible Touch of Winter Seen in District

With half an inch of snow falling over the district, Bellville had its first really visible touch of winter during the night.

This morning a white mantle of snow covered the fields and rooftops and at noon the snow was still on the ground although prospects were that it would soon disappear. On paved roads there was no concern as the snow melted as fast as it came.

City and provincial police said they experienced a few accidents because of the snow but with the exception of one minor mishap in the city they failed to materialize.

On No. 401 highway north of Trenton a highways department patrol truck driven by Davis E. Vivian was struck in the rear by a car driven by Ernest Gourley of Toronto. The truck escaped damage but properly, damage to the car amounted to about $250.

FIRE PERIL

About 80 per cent of all fire deaths in Canada occur in the home, half of these to children under 15 years of age.

United Appeal Campaign Still Requires More Funds

An eleventh-hour appeal for more funds is being made to the citizens by Bellville United Appeal Campaign chairman R. G. Burnett, to help raise the $50,000 objective by the last of this month.

Although all returns from canvassers have not been turned in to campaign headquarters the present indications the total will be around the $40,000 mark. This is $13,000 short of last year's fund-raising total.

To date only $20,000 has been donated or pledged, he stated.

Mr. Burnett stressed that unless local citizens make an effort to contribute additional funds to bring the total to at least the level of last year's campaign, local blind, arthritic and rheumatic patients, disaster victims, and abused or neglected children will not receive the much needed financial assistances provided by the 11 charitable, humanitarian and philanthropic agencies participating in the campaign.

The participants of the Appeal Board of Directors last night, Mr. Gurnett stated he was "disappointed and shocked" at the results of this year's financial campaign, especially in the light of the tremendous effort exerted by upwards of 1,000 people participating in the campaign.

"I am so greatly concerned for the 11 participating agencies in view of the fact that many people who require the services of these agencies will not be able to obtain them, unless citizens in this area contribute additional funds," he said.

WANT BIGGER DONATIONS

He added many individuals have made contributions of $100 or more, and if at least 100 public spirited citizens in better financial circumstances would permit would contribute $200 or more each the campaign could still realize an amount almost equal to that of 1958.

Last year's campaign total amounted to approximately $73,000.

Mr. Gurnett also urged businessmen, particularly in the commercial division, to turn in any outstanding contributions already collected to Appeal headquarters in the old Ontario Hydro Building, corner of Victoria Ave. and Pinnacle St., and to continue their efforts to contact those they have not already contacted.

He disclosed the campaign committee has receiving information indicating many other currently conducting similar Appeals have already exceeded or surpassed their objectives.

"Surely Bellville is not going to be the exception to the rule" by showing it is not sufficiently generous or less forthcoming citizens and those requiring specialized services, to make the Bellville United Appeal campaign partially successful" he stated.

The Ambassador Division this year is $35,000, the same as that of last year's campaign.

Quinte Farmer Wins Seed Competition

Results of the Royal Winter Fair seed grain competitions were released Wednesday and Ralph Reeves entered a sample of Viking Birdsfoot Trefoil which topped the class consisting of entries from all of North America including the Continental Europe. This seed was reclaimed and prepared for showing at Bishop Seed Ltd., local seed dealers, and this prize-winning seed will be on display at their Station St. store.

WORLD EFFORT

Throughout the world, more research work is done on cancer than on any other medical problem.

Purchasing Agents Meet in Gananoque To Hear Addresses

Guest speaker at the November meeting of the Purchasing Agents Association of Eastern Ontario in Gananoque Wednesday was H. A. Price, district supervisor for James Richardson and Sons, Mr. Price's topic was "commodity exchange operations." He stated that in such operations "hedging" played an important role. He elaborated on this and on the following headings: Hedging Principle, the Selling Hedge and the Buying Hedge.

Mr. Price explained various terms which are used in the "Clearing House" of the exchange offices, such as "Cash Grain", "Futures", "Offset versus Delivery", "Long versus Short" as well as the terms which are used by both hedgers and speculators as a guide for when to buy and sell.

The guest speaker discussed futures trading in Canada and wound up by mentioning that professional speculators never buy futures but are prepared to accept them. Instead they take into consideration many factors in relation to the commodity market.

Mr. Price was thanked by Merrick R. Warren and presented with a gift and appreciation by president B. Sherlock.

Membership certificates were issued to the following new members by the Association: Geoffrey Beecroft, Bata Shoe; William K. Templeton, Fleming Ltd., Trenton; Charles McFaulds, Phillips Electrical Co., Brockville; Ken Meares, Aluminum Laboratories Limited, Kingston, and Leroy Hall, Canadian Celanese, Bellevville.

A special guest was J.B. Bradley, assistant to the general purchasing agent of the Aluminum Company of Canada, who is running for the chair of first-vice president of C.A.P.A. The educational period of the meeting took the form of a film entitled "Atomic Energy in Canada.

Remembrance Service Held At Armouries

MADOC — A "Remembrance Day" service was held in Madoc Armouries on Wednesday morning with a fair representation of Madoc citizens and surrouhd.

SPEAKER

John Howard, president of the Madoc Branch, Canadian Legion, was in charge and with him on the platform were the Rev. R. J. Bethune, rector of St. John's Anglican Church, who read the lesson; the Rev. H. A. Reilly, of Trinity United Church, who gave a prayer and the principal address on "Moral Responsibilities in a Modern World."

Prayers were offered by the Rev. R. A. Sinclair, of St. Peter's Roman Catholic Church.

The Last Post and Reveille were sounded by bugler Cons. R. Mudge.

Music was provided by Madoc Memorial Band, which accompanied the audience in the singing of the hymns, "O Valiant Hearts," and "Abide With Me."

Headed by parade marshal Lieut. H. D. Sears, who presided to the Cenotaph in Thompson Memorial Park, where the various organizations placed wreaths on the memorial in memory of the fallen in World Wars I and II.

FLOOR SANDING AND FINISHING
GLEN ELLIOT
208 DUFFERIN AVE. WO 3-3600

Obituaries

MAURICE BURKE
Bellevville — Toronto

Maurice Burke died suddenly in Toronto on Thursday, November 12th, 1959, at the age of 71 years. Born in Bellevville, the son of Mr. and Mrs. Harry Burke, he grew up in the city before moving to Toronto, where he resided with his parents at 426 Palmerston Blvd., four years ago.

He is survived by his parents and several sisters, one of whom is married by a brother, Joe Burke of Toronto.

The funeral service was held in Toronto this afternoon.

MRS. HERBERT (BERT) HARDWICK
Guelph — Bellevville

A well known and highly respected resident of this city, Mrs. Ellen Verdun (Sen) Hardwick, died suddenly in Guelph early last Saturday morning. She was born in Bellevville 43 years ago, being the only daughter of Mr. and Mrs. F. W. Marner of this city and resided here all her life in the community until moving to Guelph with her husband nearly four years ago. Her husband, Bert Hardwick, was employed with the Bell Telephone Co. for many years as a lineman in the city.

Mrs. Hardwick was educated in this city and was a member of the Christian Science Church and joined Knox Church on moving to Guelph.

She is survived by her husband; Bert Hardwick; one son, Wally Hardwick, attending College late in Guelph; three brothers, Fred Marner of Bellevville; Robert Marner of Toronto, and Bruce Marner of Bellevville; two sisters, Mrs. John (Jean) Browning and Mrs. Harry (Agnes) York, both of Bellevville, and Mrs. Herman (Frances) Flindall, of Kingston.

The funeral was held on Monday afternoon from the Skipper - O'Drowsky Funeral Home with Rev. D. Crawford officiating. Interment was in Woodlawn cemetery at Guelph.

Energy Minister Named Deputy For Province

TORONTO (CP) — Appointment of Stuart Clarkson, 39-year-old native of Stanley, N. B., as deputy minister of mines of energy and resources was announced today by Energy Minister Macaulay.

Mr. Clarkson has been on the staff of the Gordon commission at Ottawa for the last two years and before that had been associated with Atomic Energy of Canada, the Canadian Arsenals agency.

He graduated in economics from Mount Allison University in 1948 and took a post - graduate course at the London School of Economics until 1950.

Mr. Clarkson joined the department of national defence in 1950 and later worked with the department of trade and commerce. During his two years with Atomic Energy of Canada he conducted a survey into Canadian energy requirements.

Prepared a report for the Rev. R. A. Sinclair, of St. Peter's Roman Catholic Church.

The Last Post and Reveille were sounded by bugler Cons. R. Mudge.

Music was provided by Madoc Memorial Band, which accompanied the audience in the singing of the hymns, "O Valiant Hearts," and "Abide With Me."

Headed by parade marshal Lieut. H. D. Sears, who presided to the Cenotaph in Thompson Memorial Park, where the various organizations placed wreaths on the memorial in memory of the fallen in World Wars I and II.

MUSIC MILESTONE

The first Canadian doctorate in music was awarded in 1858 by the University of Toronto.

PINKSTON & LUSCOMBE
AMBULANCE AND FUNERAL SERVICE
DIAL WO 8-5735
56 Victoria Ave at Church Street

BIRTHS

CRUTHERS. — Mr. and Mrs. Basil Cruthers, R.R. 2, Bellville, announce the birth of a baby girl, Wednesday, November 11th, 1959, at the Bellville General Hospital.

VAN STONE. — To Patty Orlikow (nee Patty Hellums) and Mr. Orlikow, Stratton, on Friday, November 6th, 1959, at the Bellville General Hospital, a daughter.

STRATTON. — Mr. and Mrs. Graeme Stratton, 89 Brentnell Drive, are pleased to announce the birth of their daughter on Tuesday, November 10th, 1959, at the Bellville General Hospital.

BARCLEY. — Mr. and Mrs. T. H. Barcley, Jr., are pleased to announce the birth of their son, Thomas Edward, on Thursday, November 12th, 1959, at the Bellville General Hospital.

DEATHS

MEEKS, Tammy Lynn — Suddenly, at her residence, 53 West Moira Street, Friday, November 13th, 1959, Tammy Lynn Meeks, beloved daughter of Mr. and Mrs. Donald Milton Meeks, and dear sister of Charles Anthony (Tony).

Resting at the Thomas C. Thompson Funeral Home, Bellville. Funeral service Monday, November 16th, at 2:30 p.m. Interment in church yard. Kindly omit flowers. Service at 2:30 p.m.

Interment Bellevville Cemetery.

N13-21

O'DONNELL, John E. — At Bellville General Hospital, on Wednesday, November 11th, 1959, John Edward O'Donnell, beloved husband of Mary Ann McGrath; dear father of Mrs. Fred (Jean) Garner of Bellville; Robert Marner of Toronto, and Mrs. Bruce (Joan) Hutchinson of Bellville; dear brother in the Church of St. James' the Minor, Bellville. Funeral service will be held on Saturday, November 14th at 2:30 p.m.

Interment St. James' the Minor Cemetery.

N13-21

IN MEMORIAM

LAWRENSON. — In memory of my brother, William Walter Lawrenson, who died November 13th, 1953.

You never failed to do your duty
You were a friend to all
You worked so hard for those you loved
Your life was a call.

There is much to remember
Things have changed in many ways
But one thing remains
The memory of those happy days.
When we were children
—Always remembered by D. R. Lawrenson.

LAWRENSON. — In loving memory of our father, William Walter Lawrenson of Plainfield, who died November 13th, 1953.

Not dead to us who loved him,
Not lost, but gone before.
Just gone a little farther,
And will forever more.
—Always remembered by Blanche, Russell, Herbert and Betty.

CARDS OF THANKS

We wish to thank our many friends and relatives for the many beautiful flowers, many sympathy cards, and for the kindness shown during the illness and passing of our brother, Bessie Hardwick.
—Mrs. F. W. Marner, Bellville, and Mrs. Wally Hardwick, Guelph.

We wish to thank our many friends and relatives for the many beautiful flowers, cards, gifts and many acts of kindness shown to us in the death of our daughter, Bessie Hardwick.
—Mr. and Mrs. F. W. Marner, Bellville.

We wish to extend our sincere thanks to our many friends and neighbors for floral tributes and expressions of sympathy during the illness and passing of our beloved mother and grandmother, Mrs. Ellen Verdun (Sen) Hardwick. Rev. Coleman for his spiritual comfort, Skipper-O'Drowsky Funeral Home, Dr. G. S. Cook, Knox Church Choir, Mrs. Dolly Cain, Mrs. Ken Hall, Mrs. Bellville General Hospital and to Bush's Funeral Home.
—Bert Hardwick and family.

We wish to thank our friends and neighbors for the many kindnesses, flowers, doctors and staff of the Bellville General Hospital for their devotion given Mrs. Rowbotham during her illness.
—Mr. and Mrs. G. Rowbotham.

At first sign of Cough or Cold
Buckley's CHERROSOTE COUGH SYRUP
Powerful Soothing Medicine (1 outlet Expectorant)
4 oz. .40
8-oz. 1.10
Soothes Irritated Throat and Bronchial Tubes, helps loosen and expel germ laden mucus.

McKEOWN'S
DRUG STORE
We Deliver
271 Front St. WO 8-6272

Want to help someone get well in a hurry?
Say it with Flowers
Theses
GRILLE HOUSE & FLOWER SHOP
WO 8-9471

SPRAGUE & CAMERON
BARRISTERS - SOLICITORS
NOTARIES
TEMPORARY OFFICES
219 FRONT ST.
(Over Dover's Men's Wear Ltd. and H. E. Knutze & Sons Ltd.)

JENNY LIND CANDIES
Fresh Shipment Just Received
Pick up a Box for the Weekend
60c - $2.50
Geen DRUGS LTD
DIAL WO 2-4561
276 FRONT ST. BELLEVILLE
OVER 100 YEARS OF FRIENDLY SERVICE
FREE DELIVERY
Open Tonight until 9 o'clock.

AT LAST! FAST RELIEF...FOR ANY COLD
Kold-Ease
COLD TREATMENT
FOUR WAY RELIEF
COLD CAPSULES
THROAT LOZENGES
NOSE SPRAY
KOLD-EASE
SCHRYVER'S PHARMACY
DIAL WO 8-9128
WE DELIVER

CENTRAL —RADIO— TAXI
Always at Your Service
DIAL WO 2-5353

FOR A REAL TREAT
Try a Box of
LAURA SECORD DIXIES
1.50
DOLAN
THE DRUGGIST
WO 2-3466 Meier Delivery

TORONTO STOCKS

TORONTO (CP) — The stock market was inclined to move sideways in undemanding but heavier morning trading.

Of 111 issues, a volume of 642,600 shares was the heaviest in four months. Declines at 2:30 outpaced advances by 3 to 2, with fractional losses. A few steels and golds displayed firmness.

Among winners were Abitibi, Alberta Gas, Canadian Dyno, Dominion Foundries, Dominion Textile, Shawinigan and Price Bros., although gains here had ground. Base metal development was up ¼ at 5¾ and active trading.

Senior uraniums continued to be mixed with shares.

Senior uraniums continued to be mixed with shares. Consolidated losses covered in a narrow dated Denison were both up ¼ range, generally less than 1 point cents, with gains and losses balanced.

On Thursday prices were pushed down by late selling.

The final volume was exactly 1,01 to 991,32.

STOCK QUOTATIONS

(Stock Quotations furnished by Barclay & Crawford)

Members Toronto Stock Exchange
Tillerfield Office — Dial WO 8-5581
(John D. Ryan, Branch Manager)

INDUSTRIALS	
Abitibi 28¼	
Alberta Distilleries 280	
Algoma Steel 37¾	
Aluminium 41¼	
Atlas Steel 38	
Bell Telephone 41¼	
Brazilian Trac. 480	
British Amer. Oil 32 1-2	
B.C. Forest Prod. 13¾	
Canada Cement 32	
Canadian Breweries 34¾	
Canadian Oil 25¼	
Can. Pacific Railway 26¼	
Chemcell Pfw 15¾	
Cons. Mg. and S. 13¾	
Cons. Paper 39½	
Corby's 'A' 18	
Dominion Foundries 48¼	
Dominion Steel 15	
Dominion Stores 54¾	
Dominion Textile 24¾	
Ford 'A' 176	
General Dynamics 43¾	
General Motors 48	
Great Lakes Paper 36½	
Imperial Oil 41¼	
Industrial Acceptance 37½	
Internat'l Nickel 84¼	
International Paper 136½	
International Petroleum 21	
Interprovincial Pipe Line 36¾	
Texaco 32	
Tumco 3	
A.V. Roe 7¼	
Powell River 39¾	
Seagrams 42¾	
Simpson's Ltd. 35½	
Steel of Canada 35¼	
Traders Finance 36	
Trans. Mt. Cpl. 19¾	
Walkers 38	

MINES AND OILS	
Area 83	
Algom Uran. 14 7-8	
Sicroft 63	
Brouhm. Steel 46	
Cannet 21	
Calnor 52	
Con. Denison 11 3-4	
Cons. Halliwell 21	
Con. Cities 6 1-2	
Cora. Hovey 256	
Central Delco 530	
Consert. Exp. 100	
Coulee 31	
Devon Palmer 83	
Donc Mines 18 5-8	
East Malartic 130	
East Sullivan 156	
E.L. Sol 7 1-3	
Faraday 47	
Fa'conbridge 27 1-4	
Probishtyn 190	
Geco 17 1-4	
Greyhawk 2	
Gunnar Gold 11 1-8	
Hollinger 39	
Hudson Bay M. and S. 53½	
Home Oil 12 1-8	
Labrador 27	
Lake Dev. 16	
Loredo 34 1-2	
Provo Gas 250	
Martimes 128	
Midcon 47	
Meliller 2 1-2	
Millitin Lake 80	
Nesbitt Labine 21	
Norspan 83	
Northern Canada 116	
Nipissing 136	
New Delhi 14	
Normetal 46¼	
Normetal 350	
Norgas 11½	
Okalta 53	
Opemiska 810	
Pacific Petroleums 11¾	
Preston East Dome 600	
Prospect. Entr. 3.50	
Quebec Copper 16½	
Quemont 31	
Rockwin 24	
Sherritt Gordon 24	
Silver Miller 24	
Steep Rock 12	
Stanleigh 39	
Sylvanite 102	
Teck-Hughes 182	
Triad 350	
United Asbestos 460	
United Oils 177	
Ventures 245	
Walte Patricia 680	
Lakeshore 440	

Guest Preacher

REV. STUART B. COCES

St. Andrew's Presbyterian Church half way between Belleville and Stirling, the one hundred and twenty-eighth anniversary of its founding on Sunday, Guest minister for the occasion will be the Reverend Stuart B. Coles, Secretary for Lay Studies of the Board of Christian Education of the Presbyterian Church in Canada. Mr. Coles is director of the Caledon Hills Lay Centre sponsored by the E. W. McNeill Foundation and works with Presbyterian Men", a national movement which enlists the active assistance of the layman's part in the life of the church. He conveys the greetings received to the Canadian Council of Churches and serves on the Inter-Church Relations Committee. He has held pastorates in North Bay and Oshawa. Considered a forceful preacher Mr. Coles will preach at both morning and evening services and the Reverend Mr. Hoover following the evening service.

Weekend Livestock Review

TORONTO (CP) — Slaughter steers, heifers and vearlings sold steady prices on the good and choice grades and were 1 cent lower on the plainer grades at Ontario public stockyards this week.

Cow prices were fully $1-1.50 lower and bulls generally steady. Replac.meat cattle were in fair demand and steady to firm. Top vealers were steady with other grades unchanged under pressure. Hog, sheep, and lambs were unchanged.

Cattle receipts were some 1,700 head fewer than last week and about 800 head less than the same week in 1957. Western cattle receipts were nearly double those of last week at 1,145 head. Western stock calves totalled 1,536 head as compared with 1,064 last week. There were two carloads shipped to Eastern Canada slaughterers and no exports to the United States.

Standard Cattle: Choice steers 26-28 50 with odd lots at 27.25; good 25-26; medium 21-24; common 15-20; good heifers 22-23 with a few choice to 24; medium 20-22; common 15-18; choice fed yearlings 27-28 good 25-27; good cows 14; medium 12.50-13.50; common 11.50-12.50, canners and cutters 9-11; good to heavy bologna bulls mostly 17-18.50; common and medium 15-17; light bologna bulls 14-15.

Replacement cattle: Good lightweight steers mostly 20-23 with a few picked loads selling at a premium; common and medium 17-22; good stock calves 24-27.

Calves: Good vealers 30-32 with choice to 34 top of 34; medium 26-29; common 20-24; boners 13-20; heavy fat cows mostly 17-21.

Hogs: Grade A 23.65; heavy rows 14; light sows 16; stags 12.

Sheep and lambs: Good handyweight lambs 19.25; medium and heavies 17; common and feeders 15; ewe sheep 3-10 according to quality.

Trenton News

BY ELLA BOOTHE — Phone WO 8-5555

Lions District Governor Talks To Trenton Club

TRENTON — Speaker at the weekly dinner meeting of the Trenton Lions Club, held in the Quennevy Hotel on Thursday evening, was Dr. S. G. Hanley District Governor for District A-3, Lions International. Dr. Jamieson was introduced by the club secretary, Mostrand Sprague. Dr. Jamieson urged the club members to actively participate in inter-club visits. He said that it was the duty of established clubs to give younger, less experienced clubs the benefit of their fellowship and advice. He also urged active participation in efficiency contests, which have to do with attendance and general good work written reports, etc., and to sponsor some speaking contests in each district Lions Club in District A.

The speaker reminded the members of the prospects of District A-3 for the year 1959. He said that $14,000 to send powdered milk to Europe.

He read a letter from the president of the Lions Club in Athens, Greece, stating that he had made arrangements to handle any quantity of milk, and also tells of the great need in that country.

The main theme of Dr. Jamieson's address was "Measurement." He said that everything in this world is capable of measurement in some sense or the word. The best way to measure a man's success, said the speaker, was not by this money he earned or the house he wore, or the car he drove, but rather his standing in his home.

If his wife and children are happy in their relationship to him, he can be counted a successful man.

JUDGED BY RESULTS

In reference to members on the Lions Club, Dr. Jamieson said that the club was judged by results. Club, he said, had its listeners that there are organizations which are of a worthwhile organization, and urged Trenton Lions to measure up to the high standards set by the ideals of the organization as a whole.

Lion V. P. Carswell thanked the speaker for his inspirational address.

Rueben Herrington, president of the Trenton club, announced that plans were being made for the annual Christmas party. Lion Nelson Ellis, chairman of the party, said that a "Ladies' Night" would be held at the Quennevy Hotel on November 19.

President Herrington read an appeal for contributions for the door-to-door canvass for the Association for Crippled Children, a project, which will be held locally from Nov. 15 to Nov. 26. Lion Nelson Ellis, chairman of the canvass, added a plea for canvassers to this effect. He pointed out that, due to business pressures he found it impossible to keep up the work of canvassing.

Lion Don McPherson gave a report on the Lions' newspaper sales.

Lion Sproule Currie reported that the night hockey team, sponsored by the club, needed 4 additional managers and 2 coaches to complete their games which are held each Tuesday evening at the arena at 7 p.m.

Lion George Kempf led in a rousing sing-song.

Net Earnings

By THE CANADIAN PRESS

Consumers Glass Co. Ltd., year ended Aug. 31: 1958, $712,-236 or $2.36 a share; 1958, $851,801, $2.67.

Charge to RCAF For Town Water Causes Dispute

TRENTON — The question of the rights and privileges of the "fourth estate" came into prominence yesterday when two Trenton reporters were refused entry refused permission by Mayor Ross Bonter to attend a special meeting between the Trenton Public Utilities Commission, RCAF officials and a representative of the supply ministers office, Department of National Defence.

Clifford Baker, chairman of the P.U.C. voiced his willingness to allow the press to report the meeting but insisted on that, since the meeting was being held in the board room of the municipal office, the mayor was in the position of host. After a poll had been taken on the matter among the officials present, the reporters were invited to attend the latter half of the meeting.

Present at the meeting were Lee Grills, M.P. for Hastings-Frontenac; Dr. Wm. Dey, deputy minister's office, Department of National Defence; A. K. Bridcut, consultant engineer, RCAF Station Trenton; F-O C. Allen, deputy Civilian Baker, chairman of the PUC; James Sage, secretary of the PUC; Commissioners Bert Atkinson, Mayor Ross Burt and D. Morphy.

WATER COST ISSUE

The meeting had been called to discuss the question of option between the Commission and the Department of National Defence as to the establishment of a 6" water main from the city limits to the RCAF by the Commission. According to the terms of the original agreement, water was to be supplied to the airport at the basic rate of 10 cents per 1,000 gallons. At the end of a five-year period, the agreement stated that the PUC would be allowed cost of the water plus 50 per cent for supplying water to the airport from the filtration plant. The present charge is a rate of 16.25 cents per 1,000 gallons which is charged by other units and had submitted a formula to the department, outlining the reason for this proposed charge.

Up until the present time, the formula has not been submitted to the department. Following the meeting Mr. Rand said that in his opinion, the formula would be satisfactory, but that he could not commit himself to approval of the dryly minister. There have been some misunderstanding on the part of the department concerning the cost of operation of the filtration plant.

Mayor Burt stated that the town had always had wonderful co-operation from the force, a decision on the opening up of the Sidney Street well until 1960, in view of the present situation of the commission at the moment.

In reference to the Lake Ontario Hydro Commission asking that the local PUC participate by sponsoring a speaking contest for school children, which is being arranged by the Ontario Trustees' and Ratepayers' Association and the Ontario Secondary School Association. Topics this year will be on various phases of hydro-power, discussion of which aged. Winners of the local contest on electricity will be encouraged to enter the district contests and possibly in the provincial finals. Mr. Baker thought this was a coolest might interfere with the Legion public speaking competitions being held and ranged by Nostrand Sprague. He suggested that the PUC donate two or more prizes and offer to help with the Legion contest in any way, giving them just a start, test independently.

Accounts were read and passed and it were made to spon-for a Christmas party for PUC employees.

Fund Raising Drive Shows Good Progress

TRENTON — (Nelson Ellis, chairman) The Trenton and District Association for Retarded Children's fund raising campaign reports excellent progress thus far in securing door-to-door canvassers for the campaign which will take place in Trenton, November 15-26. Volunteers have come forward from nearly every part of the town. The town has been divided into the local canvassing areas and the organization as a whole.

Mrs. J. J. Reid of Trenton, membership chairman for the association, received a copy of a letter written to L. H. Earl, president of the Canadian Association for Retarded Children, by Prime Minister John Diefenbaker.

"Dear Mr. Hall: May I ask you to extend my greetings to the officers and members of the Canadian Association for Retarded Children and to wish them every success in their efforts to awaken public interest in their work by sponsoring again this year a Retarded Children's Week.

"It is my earnest hope that the outstanding success of last year's 'week' will be repeated this year and that in the many places the work of the association will make new members and new support.

"To all the members who are interested in assisting or helping the retarded children, I extend my sincere greetings.

I am,
yours sincerely,
John Diefenbaker."

83 Babies Born In Hospital During October

TRENTON — The Trenton Memorial Hospital report for the month of October has been released by Miss S. O. Mooers, administrator. During the month there were 357 adults and children admitted to the hospital and 83 babies born. The hospital numbered 83 and there were 2 stillbirths.

There were 427 out patients treated in October. 342 adults were discharged and 82 babies were allowed to go home.

Ten deaths occured in the hospital during the month, one being a newborn.

Fifty-nine major operations were performed and 19 minor cases treated number 137.

In the X-Ray Department, 180 in-patients and 164 out-patients were X-Rayed. 133 miniature chest films were taken and 24 laboratory tests were made.

Sixty-six in patients and 128 out-patients received the benefit of physiotherapy treatment.

Laboratory tests done in the month numbered 2,446 units. 212 tests were sent to outside laboratories. 4 electrocardiographs were taken and 18 basal metabolism tests completed.

The average daily adult and child population during the month was 96.6 and the average daily nursery was 13.3.

The Trenton Hospital 24 wash cloths to the hospital during the month, and S. O. Graham donated 8?8.

Rotarians Hold Consecon Meet

TRENTON — Members of the Trenton Rotary Club enjoyed a dinner meeting in the United Church Women's Auxiliary cabin for the January installation dinner.

Group Captain C. T. A. Sprung, officer in command at No. 4 Repair Depot, introduced the guest speaker, Air Commodore F. S. Carpenter, commanding officer of Air Transport Command, RCAF Trenton.

A/C Carpenter spoke briefly to the group, outlining the background of the Transport Command which is a direct descendant of a transport unit established during World War II, and of the many phases of work carried out by the personnel.

In reference to RCAF Station Trenton, the speaker stated that it is the largest air forces base in Canada. The new hangar which is under construction, will greatly increase the capacity here, A/C Carpenter added.

Fred Pettitt, president of the Trenton club, thanked A/C Carpenter for his interesting address and also said that he would be welcome to visit the club at any time.

Car Hits Wagon

TRENTON — Trenton residents awoke to find a fluffy blanket of snow covering the streets this morning. Residents in the vicinity of King and McLennan Streets, were also receiving, not only the layer of "fluffy" stuff, but a considerable amount of "liquid" now at the intersection.

A car, owned by George Baker, 166 Henry Street, and driven by Dennis R. Baker, same address, in attempting to pass a Riverside Dairy truck driven by Robert Turner of 39 Dufferin Ave., had been forced to pull to the curb because the wagon to avoid a car approaching from the opposite direction and had slammed into the rear of the wagon, causing the wagon to turn over and spill its contents into the street. The horse drawn vehicle was not damaged and the front of the Baker car damaged to the extent of an estimated $200.

FANATIC TO DIE

BRAZZAVILLE, Congo Republic (Reuters) — A member of a fanatical religious sect has sentenced to death Thursday for killing eight persons in a bank and injuring 43 others during racial riots in Brazzaville the suburb last August. Auguste Mounsenda, 46, told the court he acted under passion but he never refused to believe in the return of Christ to earth. Mounsenda, who had been announced to me by...sign I saw in the

Rotarians Hold Consecon Meet

TRENTON — Members of the Trenton Rotary Club enjoyed a dinner meeting in the United Church Women's Auxiliary cabin for the January installation dinner.

Group Captain C. T. A. Sprung, officer in command at No. 4 Repair Depot, introduced the guest speaker, Air Commodore F. S. Carpenter, commanding officer of Air Transport Command, RCAF Trenton.

A/C Carpenter spoke briefly to the group, outlining the background of the Transport Command which is a direct descendant of a transport unit established during World War II, and of the many phases of work carried out by the personnel.

In reference to RCAF Station Trenton, the speaker stated that it is the largest air forces base in Canada. The new hangar which is under construction, will greatly increase the capacity here, A/C Carpenter added.

Fred Pettitt, president of the Trenton club, thanked A/C Carpenter for his interesting address and also said that he would be welcome to visit the club at any time.

Canadian Legion Honors War Dead

TWEED — The Canadian Legion, Branch No. 426, paid tribute to the war dead at a Remembrance Day service Wednesday morning at the Memorial Park. A large crowd attended and the weather was quite mild.

The parade formed up at the Legion Hall in the Municipal Building, and headed by the high school trumpet band, marched to the cenotaph in the park.

After the members of the Legion, and the Ladies' Auxiliary had taken their places "O Canada" was sung and invocation was given by Capt. A. Morrow of the Salvation Army. The hymn, "Onward Christian Soldiers" was sung, led by the Salvation Army Band. Prayer was offered by Lieut. A. Zarfas of the Salvation Army.

TWO MINUTES SILENCE

"Let us in silence remember those, who in the service of their King and Country, and Country laid down their lives; They shall grow not old as we that are left grow old. Age shall not weary them, nor the years' condemn, at the going down of the sun and in the morning, we will remember them."

"Last Post" and "Reveille" were sounded, followed by the playing of the wreaths on the cenotaph by Province of Ontario; Canadian Legion; Local City Auxiliary; Village of Tweed; Township of Huntingdon; Township of Kaladar; Kiwanis; Kinsmen; Kinettes; Knights of Columbus; A.F. and A.M.; I.O.D.E.; Mrs. J. Anderson; Mrs. A. Beach and Peter; Mrs. Brenton; High School; Consolidated School and St. Carthage's School.

Rev. Canon Gould, Our Help in Ages Past", was followed by Scripture read by the Rev. H. B. Hawkes of the Anglican Church and the address was given by the Rev. E. E. Sprackett of the Pentecostal Church.

"God Save the Queen". Benediction by the Rev. D. Louie.

HONOR ROLL

1914-18 — Capt. Luther Sills, M.D.; Pte. Percy Beamont; Pte. Alfred Bowerman; Pte. Frank Nolan; Pte. Arol Shaw; Pte. Harry Villeneuve; Sgt. Percy Woolbyer; Pvt. Fred Sillick; L.-Cpl. Harry Rath, DSO; Pte. Frank; Pte. Harrison Simmons; Pte. James Woodcock; Pte. Chester David McConnell, and Pte. William Wright.

1939—1945 — Sgt. Bert Rorabeke; Pte. Teddy Drew; Gnr. C. D. Kleinsteiber; Capt. Don McCrea; Pte. Jerome Kennedy; Sgt. Reggie Tye; R. M. Rabbitte; Spr. C. C. Rashotte; Pte. C. Bert Thompson; Sgt. Murray Pitt; Pte. Oakley Casible; Pte. Orvil Thompson; Pte. Ernest Thompson; Sgt. M. Wilson, and Pte. Edward Thompson.

Canadian Legion Honors War Dead

TWEED — The Canadian Legion, Branch No. 426, paid tribute to the war dead at a Remembrance Day service Wednesday morning at the Memorial Park. A large crowd attended and the weather was quite mild.

The parade formed up at the Legion Hall in the Municipal Building, and headed by the high school trumpet band, marched to the cenotaph in the park.

After the members of the Legion, and the Ladies' Auxiliary had taken their places "O Canada" was sung and invocation was given by Capt. A. Morrow of the Salvation Army. The hymn, "Onward Christian Soldiers" was sung, led by the Salvation Army Band. Prayer was offered by Lieut. A. Zarfas of the Salvation Army.

TWO MINUTES SILENCE

"Let us in silence remember those, who in the service of their King and Country, and Country laid down their lives; They shall grow not old as we that are left grow old. Age shall not weary them, nor the years' condemn, at the going down of the sun and in the morning, we will remember them."

"Last Post" and "Reveille" were sounded, followed by the playing of the wreaths on the cenotaph by Province of Ontario; Canadian Legion; Local City Auxiliary; Village of Tweed; Township of Huntingdon; Township of Kaladar; Kiwanis; Kinsmen; Kinettes; Knights of Columbus; A.F. and A.M.; I.O.D.E.; Mrs. J. Anderson; Mrs. A. Beach and Peter; Mrs. Brenton; High School; Consolidated School and St. Carthage's School.

Rev. Canon Gould, "God, Our Help in Ages Past", was followed by Scripture read by the Rev. H. B. Hawkes of the Anglican Church and the address was given by the Rev. E. E. Sprackett of the Pentecostal Church.

"God Save the Queen". Benediction by the Rev. D. Louie.

HONOR ROLL

1914-18 — Capt. Luther Sills, M.D.; Pte. Percy Beamont; Pte. Alfred Bowerman; Pte. Frank Nolan; Pte. Arol Shaw; Pte. Harry Villeneuve; Sgt. Percy Woolbyer; Pvt. Fred Sillick; L.-Cpl. Harry Rath, DSO; Pte. Frank; Pte. Harrison Simmons; Pte. James Woodcock; Pte. Chester David McConnell, and Pte. William Wright.

1939—1945 — Sgt. Bert Rorabeke; Pte. Teddy Drew; Gnr. C. D. Kleinsteiber; Capt. Don McCrea; Pte. Jerome Kennedy; Sgt. Reggie Tye; R. M. Rabbitte; Spr. C. C. Rashotte; Pte. C. Bert Thompson; Sgt. Murray Pitt; Pte. Oakley Casible; Pte. Orvil Thompson; Pte. Ernest Thompson; Sgt. M. Wilson, and Pte. Edward Thompson.

Creamery Butter Production Down Cheese Is Up

OTTAWA (CP)—Production of creamery butter and skim milk powder is lower this year than last but cheddar cheese and evaporated whole milk are being produced, the bureau of statistics reported today.

October production with October, 1958, figures in brackets: creamery butter 28,712,000 pounds (31,616,000); cheddar cheese 11,585,000 pounds (6,680,000); ice cream 2,402,000 gallons (2,452,000); evaporated whole milk 27,704,000 pounds (17,782,000); skim milk powder 14,612,000 pounds (19,681,000).

January - October production with comparable 1958 figures in brackets: Creamery butter 289,182,000 pounds (292,196,000); cheddar cheese 52,523,000 pounds (81,-980,000); ice cream 25,671,000 gallons (22,523,000); evaporated whole milk 267,797,000 pounds (277,182,000); skim milk powder 155,374,000 pounds (168,882,000).

Now, 3 stocks with years-earlier figures in brackets: Creamery butter 328,311,000 pounds (324,-816,000); cheese 52,981,000 pounds (60,864,000); evaporated whole milk 295,501,000 (247,457,000); skim milk powder 34,311,000 pounds (68,563,000); cold storage eggs 41,000 cases (19,000); poultry meats 33,752,000 pounds (23,305,000).

GOVERNMENT BONDS

(By the Investment Dealers' Association of Canada)

NOVEMBER 12, 1958

	Bid	Asked
Govt. of Canada Bonds:		
Dec. 15, 1958	99.23	99.25
April 1, 1959	99.60	99.62
Dec. 1, 1959	100.20	100.30
April 1, 1960	99.00	99.10
Dec. 1, 1960	97.70	97.80
April 1, 1961	101.00	101.10
Dec. 1, 1961	101.50	101.60
April 1, 1962	97.20	97.30
Dec. 1, 1962	96.80	96.90
April 1, 1963	96.40	96.50
Dec. 1, 1963	96.00	96.10
April 1, 1964	95.60	95.70
Dec. 1, 1964	95.20	95.30
April 1, 1965	94.80	94.90
Dec. 1, 1965	94.40	94.50
April 1, 1966	94.00	94.10
Dec. 1, 1966	93.60	93.70
April 1, 1967	93.20	93.30
Dec. 1, 1967	92.80	92.90
April 1, 1968	92.40	92.50
Dec. 1, 1968	92.00	92.10
April 1, 1969	91.60	91.70
Dec. 1, 1969	91.20	91.30
April 1, 1970	90.80	90.90
Dec. 1, 1970	90.40	90.50
April 1, 1971	90.00	90.10
Dec. 1, 1971	89.60	89.70
April 1, 1972	89.20	89.30
Dec. 1, 1972	88.80	88.90
April 1, 1973	88.40	88.50
Dec. 1, 1973	88.00	88.10
April 1, 1974	87.60	87.70
Dec. 1, 1974	87.20	87.30
April 1, 1975	86.80	86.90
Dec. 1, 1975	86.40	86.50
April 1, 1976	86.00	86.10
Dec. 1, 1976	85.60	85.70
April 1, 1977	85.20	85.30
Dec. 1, 1977	84.80	84.90
April 1, 1978	84.40	84.50
Dec. 1, 1978	84.00	84.10
April 1, 1979	83.60	83.70
Dec. 1, 1979	83.20	83.30
April 1, 1980	82.80	82.90
Dec. 1, 1980	82.40	82.50
April 1, 1981	82.00	82.10
Dec. 1, 1981	81.60	81.70
April 1, 1982	81.20	81.30
Dec. 1, 1982	80.80	80.90
April 1, 1983	80.40	80.50
Dec. 1, 1983	80.00	80.10
April 1, 1984	79.60	79.70
Dec. 1, 1984	79.20	79.30
April 1, 1985	78.80	78.90
Dec. 1, 1985	78.40	78.50
April 1, 1986	78.00	78.10
Dec. 1, 1986	77.60	77.70
April 1, 1987	77.20	77.30
Dec. 1, 1987	76.80	76.90
April 1, 1988	76.40	76.50
Dec. 1, 1988	76.00	76.10
April 1, 1989	75.60	75.70
Dec. 1, 1989	75.20	75.30
April 1, 1990	74.80	74.90
Dec. 1, 1990	74.40	74.50
April 1, 1991	74.00	74.10
Dec. 1, 1991	73.60	73.70
April 1, 1992	73.20	73.30
Dec. 1, 1992	72.80	72.90
April 1, 1993	72.40	72.50
Dec. 1, 1993	72.00	72.10
April 1, 1994	71.60	71.70
Dec. 1, 1994	71.20	71.30
April 1, 1995	70.80	70.90
Dec. 1, 1995	70.40	70.50
April 1, 1996	70.00	70.10
Dec. 1, 1996	69.60	69.70
April 1, 1997	69.20	69.30
Dec. 1, 1997	68.80	68.90
April 1, 1998	68.40	68.50
Dec. 1, 1998	68.00	68.10
April 1, 1999	67.60	67.70
Dec. 1, 1999	67.20	67.30
April 1, 2000	66.80	66.90
Dec. 1, 2000	66.40	66.50
April 1, 2001	66.00	66.10
Dec. 1, 2001	65.60	65.70
April 1, 2002	65.20	65.30
Dec. 1, 2002	64.80	64.90
April 1, 2003	64.40	64.50
Dec. 1, 2003	64.00	64.10
April 1, 2004	63.60	63.70
Dec. 1, 2004	63.20	63.30
April 1, 2005	62.80	62.90
Dec. 1, 2005	62.40	62.50
April 1, 2006	62.00	62.10
Dec. 1, 2006	61.60	61.70
April 1, 2007	61.20	61.30
Dec. 1, 2007	60.80	60.90
April 1, 2008	60.40	60.50
Dec. 1, 2008	60.00	60.10
April 1, 2009	59.60	59.70
Dec. 1, 2009	59.20	59.30
April 1, 2010	58.80	58.90
Dec. 1, 2010	58.40	58.50
April 1, 2011	58.00	58.10
Dec. 1, 2011	57.60	57.70
April 1, 2012	57.20	57.30
Dec. 1, 2012	56.80	56.90
April 1, 2013	56.40	56.50
Dec. 1, 2013	56.00	56.10
April 1, 2014	55.60	55.70
Dec. 1, 2014	55.20	55.30
April 1, 2015	54.80	54.90
Dec. 1, 2015	54.40	54.50
April 1, 2016	54.00	54.10
Dec. 1, 2016	53.60	53.70
April 1, 2017	53.20	53.30
Dec. 1, 2017	52.80	52.90
April 1, 2018	52.40	52.50
Dec. 1, 2018	52.00	52.10
April 1, 2019	51.60	51.70
Dec. 1, 2019	51.20	51.30
April 1, 2020	50.80	50.90
Dec. 1, 2020	50.40	50.50
April 1, 2021	50.00	50.10
Dec. 1, 2021	49.60	49.70
April 1, 2022	49.20	49.30
Dec. 1, 2022	48.80	48.90
April 1, 2023	48.40	48.50
Dec. 1, 2023	48.00	48.10
April 1, 2024	47.60	47.70
Dec. 1, 2024	47.20	47.30
April 1, 2025	46.80	46.90
Dec. 1, 2025	46.40	46.50
April 1, 2026	46.00	46.10
Dec. 1, 2026	45.60	45.70
April 1, 2027	45.20	45.30
Dec. 1, 2027	44.80	44.90
April 1, 2028	44.40	44.50
Dec. 1, 2028	44.00	44.10
April 1, 2029	43.60	43.70
Dec. 1, 2029	43.20	43.30
April 1, 2030	42.80	42.90
Dec. 1, 2030	42.40	42.50
April 1, 2031	42.00	42.10
Dec. 1, 2031	41.60	41.70
April 1, 2032	41.20	41.30
Dec. 1, 2032	40.80	40.90
April 1, 2033	40.40	40.50
Dec. 1, 2033	40.00	40.10
April 1, 2034	39.60	39.70
Dec. 1, 2034	39.20	39.30
April 1, 2035	38.80	38.90
Dec. 1, 2035	38.40	38.50
April 1, 2036	38.00	38.10
Dec. 1, 2036	37.60	37.70
April 1, 2037	37.20	37.30
Dec. 1, 2037	36.80	36.90
April 1, 2038	36.40	36.50
Dec. 1, 2038	36.00	36.10
April 1, 2039	35.60	35.70
Dec. 1, 2039	35.20	35.30
April 1, 2040	34.80	34.90
Dec. 1, 2040	34.40	34.50
April 1, 2041	34.00	34.10
Dec. 1, 2041	33.60	33.70
April 1, 2042	33.20	33.30
Dec. 1, 2042	32.80	32.90
April 1, 2043	32.40	32.50
Dec. 1, 2043	32.00	32.10
April 1, 2044	31.60	31.70
Dec. 1, 2044	31.20	31.30
April 1, 2045	30.80	30.90
Dec. 1, 2045	30.40	30.50
April 1, 2046	30.00	30.10
Dec. 1, 2046	29.60	29.70
April 1, 2047	29.20	29.30
Dec. 1, 2047	28.80	28.90
April 1, 2048	28.40	28.50
Dec. 1, 2048	28.00	28.10
April 1, 2049	27.60	27.70
Dec. 1, 2049	27.20	27.30
April 1, 2050	26.80	26.90
Dec. 1, 2050	26.40	26.50
April 1, 2051	26.00	26.10
Dec. 1, 2051	25.60	25.70
April 1, 2052	25.20	25.30
Dec. 1, 2052	24.80	24.90
April 1, 2053	24.40	24.50
Dec. 1, 2053	24.00	24.10
April 1, 2054	23.60	23.70
Dec. 1, 2054	23.20	23.30
April 1, 2055	22.80	22.90
Dec. 1, 2055	22.40	22.50
April 1, 2056	22.00	22.10
Dec. 1, 2056	21.60	21.70
April 1, 2057	21.20	21.30
Dec. 1, 2057	20.80	20.90
April 1, 2058	20.40	20.50
Dec. 1, 2058	20.00	20.10
April 1, 2059	19.60	19.70
Dec. 1, 2059	19.20	19.30
April 1, 2060	18.80	18.90
Dec. 1, 2060	18.40	18.50
April 1, 2061	18.00	18.10
Dec. 1, 2061	17.60	17.70
April 1, 2062	17.20	17.30
Dec. 1, 2062	16.80	16.90
April 1, 2063	16.40	16.50
Dec. 1, 2063	16.00	16.10
April 1, 2064	15.60	15.70
Dec. 1, 2064	15.20	15.30
April 1, 2065	14.80	14.90
Dec. 1, 2065	14.40	14.50
April 1, 2066	14.00	14.10
Dec. 1, 2066	13.60	13.70
April 1, 2067	13.20	13.30
Dec. 1, 2067	12.80	12.90
April 1, 2068	12.40	12.50
Dec. 1, 2068	12.00	12.10
April 1, 2069	11.60	11.70
Dec. 1, 2069	11.20	11.30
April 1, 2070	10.80	10.90
Dec. 1, 2070	10.40	10.50
April 1, 2071	10.00	10.10
Dec. 1, 2071	9.60	9.70
April 1, 2072	9.20	9.30
Dec. 1, 2072	8.80	8.90
April 1, 2073	8.40	8.50
Dec. 1, 2073	8.00	8.10
April 1, 2074	7.60	7.70
Dec. 1, 2074	7.20	7.30
April 1, 2075	6.80	6.90
Dec. 1, 2075	6.40	6.50
April 1, 2076	6.00	6.10
Dec. 1, 2076	5.60	5.70
April 1, 2077	5.20	5.30
Dec. 1, 2077	4.80	4.90
April 1, 2078	4.40	4.50
Dec. 1, 2078	4.00	4.10
April 1, 2079	3.60	3.70
Dec. 1, 2079	3.20	3.30
April 1, 2080	2.80	2.90
Dec. 1, 2080	2.40	2.50
April 1, 2081

THE ONTARIO INTELLIGENCER
Ontario Established 1841 — Intelligencer 1927
THE ONTARIO PUBLISHING COMPANY LIMITED
Belleville, Ontario, Canada

Subscription rates:
By carrier in Belleville, Trenton, Picton, Campbellford, Deseronto and Stirling, $6.00 per year; 3 months $1.50; 1 month 60c.
By mail in Canada: $5.00 per year; 3 months $1.25; 1 month 50c.
Member of the Canadian Daily Press and the Audit Bureau of Circulations.
Represented in Toronto by the Bowman Publishing Co. Ltd.

Where Shall the Poor Man Dwell?

"Where shall the poor man dwell?" That sharp question has been posed by Miss Ada Greenhill, an Ottawa social worker, in a Canadian Welfare Council bulletin. A case she cites, as reported by The Canadian Press in a despatch carried in The Ontario Intelligencer on the other day, is that of a steadily employed man with a wife and four children who finds that his weekly wage of $45 to $50 is quite inadequate after paying $60 a month rent for "four miserable rooms."

One's first reaction may be that no man with his salt needs to be satisfied with a wage of $45 a week in this day and age. It so happens, though, this is the very day on which the Toronto Daily Intelligencer carried this report there arrived from Vancouver a copy of The Sun in which columnist Jack Wasserman reports an extraordinary case—a full-time federal civil servant with more than five children whose pay is $1 an hour and who receives in a week "something just under $45." Because of the size of his family and the meagreness of his salary, he qualified for the B.C. provincial government's social assistance grants of nearly $50 a month. "In other words," says Wasserman, "this federal civil servant is probably the only person in B.C. history to collect relief legally, while holding a full-time job."

We fancy that if this man was the employee of a private concern, rather than a public servant, there would be an outcry against payment of relief in him. This would be termed subsidization of employers and rightly so. Miss Greenhill and other social workers, however, advocate a different kind of subsidy, the provision of low-rental housing for low income families. It seems to us that one method of subsidization is as bad in principle as another—and yet something needs to be done for these families which, in many cases through no fault of their own, are condemned to poverty in a land of plenty.

The case against subsidized housing, in any case, is weakened by the fact that higher-income families are already receiving government assistance in solving their housing problems, through the provision of mortgage money and guarantee of mortgage loans.

The fact that there is no easy solution to this problem ought not to cause us to shrink from the task of finding some solution.

A Lick in Time

Numerous reports of rowdyism and hooliganism seem to have cropped up over the past few weeks from various small municipalities around Ontario.

Measures taken to counteract this wave of delinquency have varied from one village enforcing an early curfew for children and teenagers to another village's residents doing absolutely nothing to help the Provincial Police in curbing their problem for the past year.

The latter is certainly a very sad state of affairs and is hardly to be condoned. The situation definitely requires some positive action on the part of citizens and police combined. A case ago the small towns and villages around the City of Brantford were shocked to the violent vagaries of a roving pack of youthful misfits whose favorite stunt was to sally forth from the Brantford area by trucks and cars to visit weekend dances at nearby villages. Once arrived this group's modus operandi was to move in on the dance and break it up. Considerable damage and frequent injuries to the natives were almost inevitable.

Then one night it happened. A country hoedown at one of the villages was well advertised and, as expected, several truckloads of hooligans arrived for the "fun." The moment the first truck pulled up a great number of men from villages in the area appeared on the scene and proceeded to administer a sound lesson in thrashing to the several dozen misfits. Thereafter no trouble occurred at small dances in the Brantford district.

The action taken by the citizens may not exactly have fallen within the pale of strict legality but it was certainly within the bounds of morality. We do not mean to advocate this type of cure but rather to point up the fact that if anything is to be done the citizens have to assume some of the initiative.

The proper authorities are entrusted with the job of maintaining the peace but they can only be as effective as the local population is co-operative. Responsibility for the cure of juvenile irresponsibility is borne by parents, citizens, and police together, and when the problem arises they had best get together and get their lick in first before anything gets out of hand.

JUST FOLKS

(Copyright 1938, Edgar A. Guest)

FAME

By EDGAR A. GUEST

Fame is a noble thing at best,
And he who seeks to win her
smile
Must trudge, disdaining play or
rest,
O'er many a long and weary
mile.

Nor must he work alone for
her,
Nor labor long only for her
cheers;
For something better far than
pelf,
Fame welcomes him among
the great.

Letters To The Editor

'Drury's Father' Gives Safety Officer His View on Affairs

Ontario Intelligencer,

I hope that anything I may say will not add fuel to the fire that has been burning in reverse in city Council for some months. Having been more than twenty-five years employed at the Quinte Hardware with offices situated in the City of Belleville, and also paying taxes to the city all the time, I feel I am entitled to express a few of my views on the present situation as regards the whole policy of the City Council along with others from the Council on annual business.

I find from the annual reports of municipal statistics for 1937, a total of $1,142,000 up to May 9th, 1938, did not contribute to the overdraft of $106,198. I can say that the figures were high but not by any means the highest reported in the province.

The amount spent out of the arena committee's funds totalled the amount of $1110,000 spent by former City Treasurer Hollinger during

Colorful Candidates, Issues Of Controversial Nature Needed to Bring Out Voters

By GERALD L'ANGE
Canadian Press Staff Writer

Colorful personalities and controversial issues are necessary to bring out the voters at municipal elections in Canada.

This fact is made clear in a Canadian Press cross-Canada survey of post-war voting in cities with populations exceeding 50,000.

If there is a colorful candidate or an issue that the public considers vital, the electorate will turn out. If not, mayors and councillors are often put into office by a minority of eligible voters, simply because the rest do not bother to vote.

CP's survey shows the average poll in most recent municipal elections across the country, was about 45 per cent. In most cities even the record post-war votes seldom topped 70 per cent, and in many cases were below 60 per cent.

LACK INTEREST

"The main reason for only a third or more of the eligible voters bothering to walk into the booth to vote is lack of interest," says Vancouver city clerk Ronald Thompson.

Mr. Thompson says today's highly organized mass communications are inclined to push civic affairs into the background in most people's minds.

In Halifax's last municipal vote in 1957 the lowest poll since the war was registered—40.2 per cent of the electorate. The city's record post-war vote was 53.6 per cent in 1953, when L.A. Kitz, the city's first Jewish mayor, was elected for a second term.

ALDERMANIC RACES

Halifax city clerk Ralph Stoddard says voters appear more interested in voting for aldermen.

"If 20 aldermen are standing on a corner and there were a mayoralty election, two of them might bother to vote," he says. "But if there were also an aldermanic election, chances are eight of them would go to the polls."

Voters seem to take their local politics more seriously in Quebec City, where 70 to 75 per cent have turned out since the war's end. The present mayor and eight of the 15 councillors were elected by acclamation in 1956, but in contests towards the vote was always 80 per cent of the total eligible. There are about 50,000 on the voters' lists for the November election, and assistant city clerk Louis Lamontagne-Desjardins expects the proportion to be maintained.

Only 49.9 per cent of Montreal's 161,400 eligible voters cast ballots at the last election in 1957, but even this figure is close to the post-war record of 51.8 in 1954. The next election in 1960 may see a bigger turnout if the Civic Action League led by the fiery lawyer and ex-mayor Jean Drapeau gets a chance to unseat the Greater Montreal Rally.

"We think that the vote on the municipal level is the most important vote a citizen has, because municipal government is the closest government to the people," said Leon Patenaude, secretary-treasurer of the Civic Action League. "For this reason we want to get out a big vote."

OTTAWA LOW MARK

In Ottawa, last year's civic election attracted a 41-per-cent poll from the city's 125,000 voters —the lowest percentage since the war. The colorful former mayor Charlotte Whitton led a record poll of 8.1 per cent in 1954, but the next election in 1956 when she decided not to run again, and there was no mayoralty contest, the poll dropped to 37 per cent.

Toronto's record post-war poll in 1950 was only 46.79 per cent. The city's lowest was 19.9 per cent in the war year of 1942. In the last civic election in 1958 the civic voting percentage was 31.26.

Percentage polls seem to get lower as Toronto increases in size, said a city hall spokesman.

Hamilton's civic vote last year was 36.85 per cent, against 39 per cent in 1956. The post-war high of 62.2 in 1948. The record low was in 1945 when 22.1 per cent of the eligible voters cast ballots.

In Kitchener, which has its next election in December, the record low was 30.35 per cent in 1947, and the high was 58.1 in 1950. Last year's poll just topped 53 per cent. Comparitive figures for adjacent Waterloo are 34 per cent in 1946, 67.1 in 1950 and 62.2 in 1957.

RECORD VOTERS' LIST

London will have a record total on the voters' list for the December elections, and a mayoralty race is expected to boost the voting percentage well above the 44-per-cent post - war low recorded last year.

Voting in Windsor follows the usual big city pattern: 67.1 in 1939, a low of 37.1 in 1942 and 46.2 in the next last year.

In the Winnipeg election Oct. 26 the 57-per-cent poll was only slightly higher than the 1957 voting slump. Colorful Mayor Stephen Juba helped promote a record 58-per-cent poll in 1954, and the figure was 53.3 per cent when he was re-elected in 1956, for a two-year term.

The Winnipeg mayoralty was not at stake in last month's vote, but the Junior Chamber of Commerce abandoned its get-out-the-vote campaign because it felt the response was not worth the effort involved.

Brandon, which also voted last month, had a turnout of 48.1 per cent of the 13,278 on the voters' list. In 1951, when Jim Creighton was first elected mayor, the Brandon vote reached almost 50 per cent.

REGINA TURNOUTS

Regina had 34.6 per cent at its elections last week, compared with the low mark of 22.7 per cent in 1953. Aiding the turnout of voters was the standard time fall change. Voters chose to put Regina on Central Standard Time all year round, and clocks will be moved forward an hour next April. At present Regina operates on CST in summer, and on Mountain Standard Time in winter.

The mayoralty issue boosted Calgary's vote last month to above 50 per cent for the first time since 1957. Former mayor Donald Mackay was standing for his sixth two-year term despite a reprimand by a judicial inquiry. The voters put Harry Hays in the mayoral chair. The former record post-war poll was 42.6 per cent in 1957. In 1956 it had slumped to 19.2.

Edmonton's 52,000 votes last month fell slightly ever, but the percentage of eligible voters was only 34.3 as the post-war record 42-per-cent in 1951.

Vancouver will have a record 246,000 on the voters' list for the December election, but city hall officials do not expect more than a 30-per-cent turnout—about the same as it was last year. Polling has slumped to 25.5 per cent in 1956 compared with a high record of 1946, when the mayor then, George McGeer, conducted a colorful campaign from a hospital bed.

"When there's no election for the mayoralty it always knocks the voting on the head," says Mr. Thompson.

Victoria expects a good attendance at the polling booths in December, with interest stirred by a mayoralty contest and controversy over a mall parking plan and water fluoridation. But the vote is not expected to exceed the 53.9-per-cent of 1962. Last year's 30.7-per-cent poll was set higher than the 1957 low of 27.5 per cent.

AFTER FIGHT WITH SHARKS — Duffie Fryling, 21, an exlifeguard, displays his bandaged arm after describing an encounter with sharks while shrimping near Port Aransas, Texas. Fryling said he was 75 yards off shore when he swam near a dozen sharks. He said one, about five feet long, rammed his upper jaw into his arm as he raced toward shore. He was treated at a hospital for lacerations from wrist to elbow. (AP Wirephoto).

New Million Dollar Hospital Now Reality and in Service

PICTON — The new million-dollar Prince Edward County Memorial Hospital officially opened its doors to the public today.

Transferring the patients went smoothly through detailed organization. Ambulances, doctors, nurses and equipment were on hand for any emergency but there was none.

First patient to be carried into the new hospital was an ex-mayor of Picton, G. Nesbitt McKibbon, who had been a patient since suffering a heart attack. The oldest patient moved was David Clark who, will be 104 years of age next month. The youngest was the infant son of Mr. and Mrs. Roger Sadler of Milford who had entered the world earlier the same day. He was one of six babies, who were the last to be born in the old hospital.

Though the new hospital has the latest in modern facilities and is an improvement in every way, not a few members of the staff were almost in tears as they left. Several had taken their training there years ago and they, with others who came later, had become attached to the institution which had become so familiar they could move in it almost blindfolded. Now they are learning to find their way around new corridors and new stairs.

There being enough excitement for one day in moving, no visiting hours were observed yesterday but today the new Prince Edward County Memorial Hospital, the result of many years of planning and effort, is a reality and in service.

INDIAN NAME

Neepawa, Man., 112 miles northwest of Winnipeg, is named from an Indian word meaning "abundance."

Teacher Hurt In Fall Down Cellar Stairs

PICTON — A member of the staff of Mary Street Public school Miss Marjorie Vance was admitted to Prince Edward County hospital yesterday suffering a severe gash on the head and painful bruises on the body. While walking down the cellar stairs at her home on Bridge Street she slipped and fell and rolled down the remaining steps. Some electricians who were working at the home rushed her to hospital where she had the dubious distinction of being the last accident victim admitted to the old hospital.

242 PINTS DONATED

A total of 242 pints of blood were donated to the Red Cross locally this week. At a clinic held in Picton armouries on Wednesday, 186 pints of blood were received. At a similar clinic held at Camp Picton, there were 156 donors. It is planned to hold such clinics here twice a year.

According to Dr. F. W. Murphy, chairman of the local committee in charge of the clinic, many people are not yet aware of the fact that hospitals in this area including Kingston, Belleville, Trenton and Picton, no longer charge for blood required by patients and it is not necessary to replace blood used, as has been the custom for many years. We feel that there will be a greater response when this is understood and another clinic held, be contended.

Rylatone

RYLSTONE — The Rylstone Women's Institute held its regular meeting at the Sunday School room, Knox Church, one day earlier than usual, owing to Mr. F. W. Barnum's sale.

Mrs. Percy Reid was hostess and there was a good attendance of 13 ladies and some children.

The president, Mrs. Don Kerr, had charge of the entire meeting owing to the absence of the convenor.

Mrs. Stanley Kerr was elected to be assistant convenor for the balance of the year, owing to the resignation of Mrs. Harvey Anderson.

Mrs. MacDonald, agricultural representative for Hastings County, gave a short talk. Mrs. Ellis Jones gave a Remembrance Day reading, "The Greatest Love," and Mrs. Minnie Petherick conducted an "Alphabetical" contest.

After the meeting closed refreshments were served by the hostess and committee, Mrs. Don Stewart, Mrs. Harry Munro, Mrs. Charles Stewart and Mrs. Ellis Jones.

Program committee for December meeting are Mrs. Don Stewart.

The public sale of live stock and implements, etc. held at the former home of Mr. and Mrs. Fred Barnum on Wednesday was well attended despite the weather. Rain is badly needed in this district as it took a lot to dampen the spirits of the buyers. "It is fine for any the weather did not hurt the sale especially. The farm was already been sold to Mr. and Mrs. Bob Tinney and Mr. and Mrs. Barnum have been living in their home in Campbellford since Mr. Barnum was able to leave the hospital and his daughter's home in Belleville, during the early summer while all welcome the newcomers, it is regret that the community loses Mr. and Mrs. Barnum. The farm has been a land mark or road mark for years. Many travellers have been told to turn right or left at Fred Barnum's corner.

Will Morton and his daughters, Donna and Dorothy attended the Heath-Burrit wedding near Wilton on Saturday.

Mr. and Mrs. Gewdie Sulbert and Stirling and Mrs. Ray Davis and children and Mrs. Basil Conley, of Batawa, were Sunday visitors of Mr. and Mrs. Clarence Thomson and family.

Mrs. Charles Stewart visited on Mr. and Mrs. Ellis Jones, on Sunday afternoon.

Chester Micklejohn returned home on Sunday after spending the past two weeks a patient in Campbellford Memorial Hospital.

Mr. and Mrs. Jim Mitts called on the Micklejohn family on Sunday evening.

Mrs. Doug Dosher and children of Belleville will are spending some time with her mother, Mrs. Milfred Spencer.

Wilfred Spencer is spending a few days in the South with his brother and friends.

Mr. and Mrs. John Stewart, Mr. and Mrs. Ray Stewart, Glen and Marilyn attended a golden wedding dinner and celebration at the home of Mr. and Mrs. Albert Holland at Havelock on Saturday of their aunt and uncle, Mr. and Mrs. Purvis Allan, of Campbellford on Sunday. The community would like to add its congratulations and best wishes to Mr. and Mrs. John Stewart remained with their daughter and family Mr. and Mrs. Bob and Stewart for a few days.

Tribute Paid To War Dead on Armistice Day

WELLINGTON — Citizens of Wellington and vicinity gathered at the Memorial Park gates on Wednesday morning to pay their respects to those who gave their lives in two World Wars that we might live in freedom. Following the parade the Legion Hall were members of the Canadian Legion, Post 178, followed by the Legion Ladies' Auxiliary, the Wellington Kinsmen Club, the Cubs, the C.G.I.T. and their leaders.

After the parade, the hymn "O God Our Help In Ages Past." Rev. Ray Hall was the responsive reading. Wisdom 111:5. The Scripture reading was given by Mrs. Calvin Sonneby and Rev. J. J. Rogers led in prayer. Following the two minutes of silence, some 40 wreaths were placed at the gates, given by personal friends, village, stores, etc., by the members of the Legion, Auxiliary, Scouts, Cubs and C.G.I.T. Last Post, Reveille, O Canada and the National Anthem brought to a close this solemn service of everlasting remembrance of Wellington's honored men.

LIFE EXPECTANCY DATA

LONDON (AP) — The long life in the life of many of human beings has been halted by increasing inroad of cancer and ailment troubles, the 1958 health statistics for England and Wales, Sir John Charles, the nation's chief medical officer, said Thursday at a ministry session. It remained stationary at 68 years since 1954. A woman's expectation rises from 72 from time to 74 from 72.

POLIO IMMUNIZATION
EVENING CLINIC
DEPARTMENT OF HEALTH
266 PINNACLE STREET
STARTING TUES., NOV. 17 7-9 p.m.

BEST QUALITY
• FUEL OIL
• STOVE OIL
AT THE MOST
REASONABLE PRICES
CALL:
VIGOR OIL
WO 8-7018

DOW KINGSBEER'S
"Little b'ar"
by Bert Grasnick

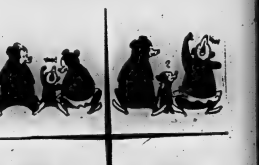

"Let's Talk Real Estate"
by Jerry Joyce
HOUSE OR HOME?

Yes, there is a difference! When a family requires accommodation they want a "home" and the country-minded family of a Realtor may sell them can never be measured in terms of cash alone.

The sense of security which a home gives a family is reflected through every member of the household. The landlord cannot give notice to move next month. Neither knows her children will have the security that only your own home can give, the children know that they will not have to change schools during mid-term and miss all their chums and most important, Dad knows he is building up the soundest investment he can ever have. Your first step to financial independence is the deposit on your own home. Take that step by calling Joyce Real Estate.

GERALD W. JOYCE
REAL ESTATE
23 Campbell St. Belleville
BUS. WO 2-3258
76 High Street Trenton
EX 2-9149

DOW KINGSBEER
BREWERY LIMITED
180A

NOW Is The Time To
... IMPROVE
... REPAIR
and MODERNIZE
YOUR HOME!

Add value to your home, Save Dollars in Heat Bills, and improve the comfort of your home with each improvement you make...
START RIGHT... SHOP RIGHT... at
E. D. MOTT & SONS LTD.
★ FREE MEASURING SERVICE
★ QUICK EFFICIENT DELIVERY
★ QUALITY PRODUCTS
★ EASY BUDGET TERMS
Call Today or Call In and See Us.

A CORDIAL INVITATION
IS EXTENDED TO ALL
FOR THE SHOWING
OF THE ALL NEW
1960
MERCEDES BENZ
WORLD RENOWNED FOR QUALITY AND ECONOMY
MODELS 180 — 180D — 220S
J. B. BOYCE & SONS LTD.
350 FRONT STREET BELLEVILLE

E.D. MOTT & SONS Ltd.
LUMBER AND
BUILDER'S SUPPLIES'
DIAL WO. 2-2584
CITY BOUNDARY
TRENT ROAD
COUNTY HOME

WIN A NEW HOME
JUST FILL IN 16 LETTERS
GET YOUR ENTRY BLANK
FROM LOBLAWS CASHIER!

SOCIAL and PERSONAL

ENGAGEMENT NOTICE

Mr. and Mrs. Nelson Welsh, R. R. 6, Belleville, announce the engagement of their only daughter, Carol Louise, to John Daniel Robinson, son of Mr. and Mrs. Arthur Robinson, Actinolite. Marriage to take place Saturday, December 5th at 12.00 noon at Bethany United Church.

Mr. and Mrs. F. H. Gibbon, of Belleville, are among the guests at the Park Plaza Hotel this week while visiting Toronto.

Mr. Kenneth Barrrige is a patient in Belleville General Hospital.

• • •

CHOIR CARD PARTY

There was a fairly good crowd at the town hall, Wellington, last Monday evening, for the choir's second card party. Six tables were in play. The prize winners for euchre were: Mrs. C. Broadbridge; Mrs. Doris Gary; Wes Cunningham; Mrs. T. Boyle, (man's ticket). For cribbage: Miss Hazel Reed; Mrs. Ross Foster; Fred Morton.

Mrs. Gerald Gibson won the door prize and Mrs. James Calwell won the draw on the basket of groceries.

The members of the choir served refreshments.

Carmel G.G. Hold Enrolment Ceremony

On Tuesday evening last the 1st Carmel Guides held an enrolment ceremony when three new recruits Cynthia Howes, Gloria Stratton and Linda Pilgrim were enrolled.

Three Guides became Patrol Leaders, Sandra Stratton, Margaret Waller and Janice Allison, and were presented with their whistles and lanyards, hat pins, and patrol leaders' stripes by Commissioner, Mrs. R. Sellen.

Marilyn Guay was presented with her Seconds' stripe and a whistle and lanyard.

The Commissioner congratulated these girls on their promotion and wished them success in their new positions.

Following the presentations, and the marching off of the colors, the six Guides trying for their hostess badges took over. Games followed, and dainty refreshments prepared by these Guides were also served by them.

GUIDES GIVEN BADGES

Miss Marguerite Hicks and Mrs. Barbara Hayes were the testers and both decided the following Guides well deserved their badges: Ruth Barlow; Margaret Waller; Susan Hill; Jean Stratton; Lynne Scrimmer; Lynda Ashton.

At the close of the meeting, the Captain, Dorothy Howes, Lieut. W. Ea. in the Second World War spoke to the Guides for a few minutes about Remembrance Day, "Tuesday, Guides, is Remembrance Day — to you there is nothing to remember, perhaps—not yet, you are just beginning to follow in the footsteps which have gone ahead. To your fathers and mothers there are memories of that Second World War, and to your grandparents memories of the First World War — two wars in one generation. And so we remember the sacrifice of the dead, to boys you never knew, and well they knew you would have gone ahead; but because of them and all the others in the war who have fought for the right—their God, their home, their country — you have the wonderful privilege of being free — to live, to love, to worship God in your own way and not as told by a dictator.

These things you must preserve and keep in the heart of your life for the next generation and so on until the end of time." My memories are sacred ones."

Captain Howes related a few of the girls "Most of all we must cherish the memory of the gallantry of the men in our profession."

Taps was sung and the meeting dismissed by the Commissioner.

On November 11th the 1st Carmel Guides paraded to the cenotaph at Cannifton for the remembrance day service. The Company was led by Company Leader, Barbara Stratton. The color party were as follows: The Union Jack — Shirley Dafoe; color bearer, Jean Gough and Lynda Ashton. The Company colors — Marilyn Guay, color bearer, Susan Hill and Anne Finnamore.

Mrs. Dorothy Howes, Guide Captain, placed the Provincial wreath on the cenotaph, escorted by two veterans' daughters, Janice Allison, and Sandra Stratton.

Mr. and Mrs. William John Cox are pictured with the officiating minister, the Reverend Harry A. Davis, as they signed the register in Bridge Street United Church, Belleville. The bride is the former Miss Carolyn Ada Finkle, daughter of Mr. and Mrs. Stanley Finkle, of Belleville. The bridegroom is the son of Mr. and Mrs. William Cox, also of Belleville. (Photo by Mac McGrimmon, Belleville.)

Eastminster United Sponsors Successful Autumn Bazaar

A crisp, sunny afternoon gave a typical fall atmosphere to the recent tea and bazaar at the Kinsmis Centre sponsored by Eastminster United Women's Fellowship.

The rooms were gaily decorated for the occasion with the theme for the afternoon being, "Autumn Leaves" and the colors of the wild duck, or teal, were predominant.

As the tea room, the decorations were in the form of artists' palettes with the accent on the hunting color. A large palette, surrounded by colorful nosegays, was the centre-piece for the head table with smaller palettes on the tea tables and on the walls. Colored milkweed, cattails and "mums added to the decorations.

Mrs. Kaufman was in charge of the decorations.

Welcoming the guests to the bazaar were: Mesdamez Mickelwell, Williams, Platt and Swarbrook, in charge of the tickets were Mesdames Jaslisch, Terry, Lamb and Hinds.

The general conveners for the afternoon were, Mrs. E. Moyse and Mrs. M. Uens. Mesdames Bovay and Wood were the tea room conveners.

GAY TEA ROOM

Into the gaily decorated tea room, the hostesses, Mrs. G. Brust, Mrs. E. Parker, Mrs. D. Lockhart and Mrs. H. Gary, welcomed the guests and escorted them to the prettily decorated tables.

Seated at the head table were Fredonia's Varcoe, Hornibrook Kuntze and Meidrum who presided at the silver service. Refreshing tea teapots were: Mrs. V. Rixie and Mrs. H. Duffy; and Mrs. V. Brust and Mrs. J. Elliott replenished the cups and saucers.

Mrs. Following loked after the replenishing of the plates: Mesdames Smith, Lovett, Bucher, Riley, Johnson, Barnett, Hagerman and Simpson.

Serving were Mesdames Maw, McDermid, Holmes, Henry, Crethers, Harper, Chesher, Shaddock, Wood, McMillan, Smith, Campbell, Loucks, Gardiner, Bennett and Miss Carol Ann Cummings.

Assisting in the kitchen were: Mrs. J. Desmond, H. Dodge; J. Jones; T. Wannamaker; I. Lloyd; L. Otto and Mrs. Burrows.

During the afternoon, the first table, as one entered the door was dolls' clothing which was a delight to a little girl's eyes, and and mother's too. All types of dolls' clothing from baby dolls to the teenage dolls were for sale. This book was in charge of Mrs. J. Hoffenbush.

The C.G.I.T. group, with Mrs. Leppan in charge, was selling candies and cakes made fudge and chocolates.

DELICIOUS HOME BAKING

A baking card to any bazaar, the home-baking table, was as usual a big attraction to the crowd. There was a large selection of pies, cakes and cookies.

As usual everything went like the proverbial "hot cakes", a large selection of jams, jellies and pickles was displayed. A great deal of many household wares like aprons, sorted salads and cold meats which would make a delectable meal, Mrs. P. Cockrane convened this table.

Mrs. L. Ellis was in charge of the Christmas booth and this consisted of Christmas cards, gift wrapping, ribbons, yule logs, King Alfred cakes, and a wide choice of Christmas decorations. One look at this display reminded one that Christmas is not too far away.

The children's booth, with Mrs. Kaine in charge, had a large display of babies' and children's clothing including coats, sacks, helmets, suits, layouts, etc.

MISCELLANEOUS TABLE

On the miscellaneous table was a viety of articles including potted house plants, doilies, dish towels, colorful tote bags, lace trimmed collars and many other useful items. This was convened by Mrs. Burnham.

Mesdames Gardiner and Knox had a large assortment of aprons to sell including the convenil types down to the fetching tea-time apron.

Not to be outdone by the fair sex, the U.C.T.S. Men's Club was taking orders for Christmas cakes, puddings and cookies.

GOLDEN JUBILEE

CALGARY (CP)—Mr. and Mrs. Conrad Deines, married here after the First World War, in Saratov, Russia, celebrated their 50th wedding anniversary. They have 10 children and 26 grandchildren.

Christ Church E.B.W.A. Has Full Agenda

Members of the Evening Branch of the Women's Auxiliary met in Christ Church parish hall on Monday evening for the monthly business meeting.

The devotional service was conducted by the president, Mrs. A. Douglas, assisted by Mrs. N. Johnston with Mrs. J. Hibbard at the piano.

During the business period, the treasurer, Mrs. Hibbard, and secretary, Miss Frances Reid, read their reports and among the correspondence were thank-you notes from Mrs. A. Clarke, Unity, Ontario, and a letter acknowledging the lovely box of quilt pieces, patterns, games and playing cards she had received.

Mrs. K. Yorke of the Hastings County Home for the Aged was asking for any interested natives from this branch when an Auxiliary to the Legion will be formed.

"LIVING MESSAGE"

Mrs. Clara Rutter, diocesan secretary-treasurer, asked that "Living Message" subscriptions, now due, be sent in and noted the increase in price to $1. It was hoped to have 50,000 subscribers for the 75th anniversary next year.

Mrs. Pauline Platt, "diocesan W.A. archivist," asked the branch to select a representative to go to Alton W.A. history, to secure all information possible.

Reports were given by Mrs. Hibbard for Sunshine Fund; Mrs. J. Doerr for social service work; and by Mrs. E. Smith for social and parish activities.

The president thanked Mrs. W. Edwards, Mrs. L. Donnelly, conveners of the most successful tea, and all who had made the success it was. Also those who had assisted with the sale on market.

It was agreed to send Christmas cards as usual to the women at the County Home and to shut-ins of the parish. These will be sent out by Mrs. Hibbard and Mrs. Spencer.

The sum of $12.00 was donated to the Junior Auxiliary for additional uniforms. On November 30th a Christmas parcel will be packed for the Rev. M. Wallace and Mrs. Wallace.

A Corporate Communion service will be held on Sunday, November 29th, at 8 a.m. in commemoration of St. Andrew's Day.

It was decided to send the November birthday gift to Miss Eliza Bell, of Kingston.

PANEL DISCUSSION

Mrs. D. Stewart, deanery president, gave a resume of the duties of her office and following this a panel discussion took place on the aims and objectives of the W.A. and questions and answer period the past presidents answered any queries.

Next week's meeting will take the form of a lady night when Mrs. L. Hartley will speak.

Tea hostesses for the evening were: Mrs. A. Swain and Mrs. C. Reid.

WEDDINGS

KENT—KELLAR

A quiet, but pretty wedding took place on Saturday, October 31st, at 62 Donald Street, Belleville, when the Rev. W. E. G. Dovey united in marriage Shirley Marlene Kellar, daughter of Mr. and Mrs. Ernest Fitzgibbon, Belleville, and the late Herbert Kellar, to Robert William, eldest son of Mr. and Mrs. Earl W. Kent of Belleville.

The young couple's only attendants were Miss Marlene Kent, sister of the bridegroom, and Mr. Walter Brooks of Belleville. After the ceremony a dainty supper was served at the home of the bridegroom's parents, 208 Moira Street East, Belleville.

Mr. and Mrs. Kent will reside at Port Credit, Ontario.

SMITH—FERGUSON

FRANKFORD — On Saturday, November 7th at 1 p.m., a quiet wedding took place in Frankford United Church parsonage when the Rev. Stanley Ford united in marriage Agnes Irene, eldest daughter of Mr. and Mrs. Douglas Ferguson of Frankford, and Thorbert Wayne, eldest son of Mr. and Mrs. Ernest Smith of Frankford.

Given in marriage by her father, the bride was lovely in a Monaco blue suit with black and white accessories and corsage of red roses.

The bride's attendant was Mrs. Kenneth Ferguson, aunt of the bridegroom, who wore a grey suit, pink and black accessories and corsage of pink roses.

The groomsman was Mr. Donald Ferguson, of Frankford, brother of the bride.

After the reception was held in Glen Miller hall, where the bride's mother received, wearing a sapphire blue taffeta dress with black and pink accessories and corsage of red carnations. The bridegroom's mother assisted in a navy blue dress with black and white accessories and corsage of red carnations.

For the wedding trip to North Bay and Ottawa, the bride donned a tailored ensemble topped by a black and white boxy lined coat.

They will reside at 35 Nelson Street, Netawa.

Out-of-town guests were present from Cobourg, Campbellford, Garden, Toronto, Glen Miller, Stockdale—and Batawa.

Preservation Of Life in Fire Talk at H-S

The regular monthly meeting of the King George Home and School Association was held recently in the school auditorium, with the president, Mrs. Charles Scott, presiding.

Mrs. Scott drew attention to the fact that $78.31 had been collected by the students, on Hallowe'en night for the United Nations Children's Fund and expressed her appreciation to Mr. and Mrs. R. Lee and Mr. L. Price for their help in collecting the money from the children.

The room mothers were introduced to the audience with each class having two room mothers this year, one from the old district, and one from the annexed area. Social conveners for the year, Mrs. R. Lee and Mrs. N. Dowbyhuz, were also introduced at this time.

The attendance was taken with the junior banner going to Mrs. Arthur Jones and the senior banner won by Mrs. Reid's class.

The guest speaker for the evening Mr. Fred Clarke from Point Anne, was introduced by Mr. R. Lee and gave an informative talk on the "Preservation of Your Life in Fire."

Mr. Clarke was thanked by Mr. H. Kelleher.

Refreshments were served by the Grade 8 mothers.

Presidents' Parley Held By H-S Council

The Belleville and District Home and School Council held a president's conference Wednesday evening at St. Thomas' parish hoall.

Mrs. R. Jones, Council president, opened the meeting and welcomed a large group of presidents and vice-presidents from city and district schools. She expressed the hope that information and ideas would be gained during the evening that could be taken back to individual associations.

FORUM DISCUSSION

The program was a forum discussion, the role of president as a person, and her relationship to the executive members, the chairmen, general members, school staff, principal and other school officials. Mrs. J. Winstanley, Mrs. R. G. Williams, Mrs. W. Reynolds and Mrs. A. J. Forte formed the panel with Mrs. R. Jones as moderator.

A discussion period followed with each subject being discussed in turn as it affected each association.

The role play added a note of humor to the evening. A mock meeting was conducted carrying wrong procedures to the extreme and was thoroughly enjoyed by the audience.

Taking part in the play were Mrs. B. Stetson, Mrs. A. Capore, Mrs. R. Liddle and Mrs. G. Digby.

A social hour was enjoyed at the close of the meeting.

STILL PRESENT

EDMONTON (CP)—Mrs. Edith Heron, baptized in 1887, was the guest with the earliest record of membership when Montrose's first church, McDougall United, recently marked its 80th anniver-

Women's Activities

EASTMINSTER W. F.

The November meeting of the Woman's Federation of Eastminster United Church was held on Monday evening, last, in the church. The president, Mrs. Williams, welcomed all to the meeting with a special welcome to visitors and new members.

A special report on the bazaar was given by Mrs. May Bee who thanked all who helped to make the bazaar such a success.

Mesdames Gummo and Throop were in charge of the devotional period. Mrs. Gummo opened with a meditation, using Scripture at St. John 4 was read by Mrs. Gummo.

An interesting talk on "Women and Family Life in Africa" was given by Mrs. J. Hoffenbush. She started out with a geographical sketch of Africa and showed on a map how Africa was divided, saying how the people of Africa today are disturbed with the changing times.

The devotional period came to a close with the singing of "From Greenland's Icy Mountains" Mrs. Williams closed with the benediction.

C.W.L. Groups To Study Sacred Liturgy

At their regular monthly meeting the members of St. Joseph's C.W.L. heard an interesting and informative talk on the Dialogue Mass by their director, the Reverend J. J. Mackey, Grosse ave to begin the study of the Sacred Liturgy in the Diocese of Kingston. This participation on the part of the congregation is in accordance with the September 1958 Decree of the Sacred Congregation of Rites.

The president, Mrs. J. C. Downey, expressed a cordial welcome to all. The meeting opened with a prayer led by Father Buckley.

Correspondence received since the October meeting was reviewed by Mrs. V. Muldoon. The president announced the appointment of Mrs. R. Hillis as the representative from St. Joseph's Parish on the Civic Action Committee. Mrs. Hillis is also a new Councillor.

Mrs. V. Muldoon introduced the new parishioners who were present at the meeting and welcomed as new members.

Mrs. G. Whalen, convener of education, was pleased to have received from the Diocesan convener of education who urged the C.W.L. to intensify their effort to introduce Dialogue Mass into program of education.

SOCIAL VIRTUES

Mrs. D. Dunnink, social convener, gave a report on the training of children in the social virtues. The family is a small community and is the natural training ground for all social relationships.

Mrs. E. LaBelle, spiritual convener, advised that a Mass will be said for the deceased members of the League on Tuesday, November 17th. Mrs. C. Murphy reported on subscriptions to the League magazine.

Mrs. H. Carl-Brazil, convener of the "Hallowe'en Tea" held in October, expressed her appreciation to all who helped in any way to make the tea a success. She reported that $100 was tendered to those in charge of the bake table. Mrs. J. Mackey was pleased with the results of the sale of tickets on the quilt.

Mrs. J. Sullivan gave an interesting talk on the history of the Retarded Children's Association. A door-to-door canvass will take place around the first of November and anyone wishing to help will be most welcome.

Mrs. R. Lynch adjourned the meeting. Tasty refreshments were served by Mrs. L. Boland, Mrs. J. Berube, Mrs. Malcolm and Mrs. Stephen.

Red Cross Association Elects Officers

Marmora — The Red Cross Association of Marmora met at the home of Mrs. Thomas Pearce on Tuesday night for election of officers with the following results elected: president — Mrs. James McChesney; vice-pres. — Mrs. Robert Bottrell; secretary— Mrs. Thomas Pearce; treasurer — Mrs. Al Gummo. A special vote was spent following the meeting.

Women's Activities

ST. ANDREW'S W.M.S.

The November meeting of St. Andrew's Evening Auxiliary, W.M.S., Belleville, was held at the home of Mrs. F. Sheffield, Eastwood Park Drive.

The business meeting was conducted by vice-president Miss M. I. Corbett.

Mrs. H. Pickard gave some interesting talks on relations with other countries and assisting in the Lord's work in India, Nigeria and British Guiana. Informative readings were also taken from the "Glad Tidings" and excerpts from missionary letters read by Mesdames Chaplain, Sheffield, Wright, Hinkle and Brown.

Tea was served by Mrs. Y. Tweddale and Mrs. L. Gilchrist.

Make it a Colorful Spring

BUY IMPORTED DUTCH BULBS NOW!

Rainbow Mixture
DARWIN TULIPS
25c—$1.25 50—$2.25
100—$4.25

Bishop Seeds

FREE PARKING AT 81 STATION ST.

RE-OPENING
The New PATRICIA'S BEAUTY SALON
Corner of Jane and Everett Sts.
NOW OPEN FOR BUSINESS
FRIDAY NO 6-6465
A spacious, ultra-modern salon for your convenience.
Also a Permanent Wave "Specialist"

LADIES! here is something very exciting for you, or any member of your family who is longing the war against weight, an effortless way of reducing!

For good looking clothes, for fashion and glamor, start now and enjoy the reducing program, either in the shop or in your own home.

For more information, call or come to the salon. I am pleased to have with me Teresa Pitt, formerly of the "Sir-Wa."

IT'S NOT TOO EARLY FOR . . .
Christmas Lay-Aways
YOU DON'T NEED ANY CASH TO SHOP NOW AT
BOOTH RADIO & TELEVISION LTD.
Come in and choose from our terrific selection of merchandise, for every member of the family. Our sales staff will help you or your complete Christmas list — you can have our attractive displays.
RECORD PLAYERS — RADIOS — TELEVISION — DRILL KITS — ELECTRIC SAWS — SKATES — SPORTING GOODS
POOP MIXERS — TOASTERS — CAMERAS — GUNS
HUNTING CLOTHING — WASHING MACHINES — RANGES
REFRIGERATORS.
Lay-Away Your Complete Christmas Selection
NO DEPOSIT REQUIRED
BOOTH RADIO & TELEVISION LTD.
170 FRONT ST. (OPP. CITY HALL)
PHONE WO 9-5155

We're MOVING!
NOVEMBER 2nd!
We're Moving From 203 FRONT STREET to new and larger quarters located at
219 FRONT ST.
PHONE WO 2-4501
Where we will continue to serve your financial needs in the same friendly and courteous manner for which SEABOARD is so well known. Stop in and see us whenever a quick loan will help out . . . we'll be happy to accommodate you!
"The Difference With Seaboard's . . . The Service!"
SEABOARD FINANCE COMPANY OF CANADA LTD.
219 FRONT ST. BELLEVILLE

CARR'S CARRY-ALL
PARCEL DELIVERY AND LIGHT MOVING
ALSO
• Commercial and Domestic Refrigeration and Appliance Service and Repair.
• Minor Electric Motor Repairs Belleville and District.
PHONE WO 2-6578 ANYTIME

MODERN MANNERS

Etiquette Master Says...

SMOKER'S QUESTIONNAIRE

Smoking has become a universal habit during the past few years. Most people have learned to become more or less considerate, and therefore it is extremely easy to slip into a careless disregard in one's manner of smoking. I thought it might be interesting if smokers would ask themselves the following questions, answering them honestly might help to weed out an unintentional rudeness here and there.

Do you show courtesy to a non-smoker by always asking permission to smoke when joining a group of people who are not smoking?

Are you particularly careful to guard against blowing smoke in a non-smoker's face?

Do you always remove a cigaret from your mouth when talking? Nothing is more unsightly than a cigaret drooping from one's mouth.

If you are a woman, do you ever smoke on the street? I have always resented the common sight of hoydens, and walking on the street, puffing busily on a cigaret. I wonder if they feel as unfeminine as it looks.

If a man, do you always favour your cigaret smoke when you meet a woman acquaintance, or the other way about? Do you ever walk a little way with her, do you ask her permission to light up again?

I hope and trust that you never stamp a cigaret out on anybody but an ashtray. Above all, do you remember to extinguish, and not dropping your cigaret in your coffee cup? Or snuffing it out on the plate from which you have just finished eating?

Do you tolerantly allow your cigaret on the edge of an ashtray or lay it on the chair of a lady? By virtue of having the habit of never doing this — even in your own home, you will save your furniture and clothes — the chances are you will not always be guilty of carrying other people's furniture.

When you see a spoonful in someone's lunch or a meal and there are no ashtrays on the table, do you ask for one, or do you hide the hint? If ashtrays are present, do you light up after each course, or do you show courtesy to your neighbors, and wait until the meal is over and then, when you do smoke at the table, do you tiptoe up the fabled path with your ashes?

When a dance floor, do you follow the unwritten rule of "no smoking"? This is an unpardonable breach of good taste.

Do you throw lighted stubs out of car windows irrespective of the fact that it can blow into the window of a passing car, or one of thirties that is at your feet, blowing in the back seat of your own car, to the disturbance thereof? And recovery trust that you are never guilty of flipping burning cigaret ends out of windows.

If you are a cigar or pipe smoker, are you careful of your smoking manners? While it cannot ever be objectionable to other people, a smelly cigar, or a battered pipe which reeks, may be very distressing. Above all, a man should never smoke a pipe when visiting a friend's home, or after dinner, shall we say, unless he is absolutely sure that no one will mind. If there are a number of other guests present, play safe, and leave the pipe at home.

Simple Elegance

By GRACE THORNCLIFFE

Pure silk crepe cut to glorify the slim figure and yet be kind to the more amply proportioned wearer, is the theme of this elegantly simple daytime dress that should lend a busy life. The softly dropped neckline is caught in at the waist and the sleeves are also artfully draped. Strategic seaming details the slim skirt. The frock is available in jewel tones such as sapphire, emerald or lapas — which makes it a real gem!

Question: My daughter is to be married soon and quite an argument has arisen with regard to who shall bear the expenses of the wedding. Her fiance's family are very wealthy and our family is by very moderate circumstances. His family have offered to assume everything, including a big reception which, of course, we cannot afford. As father of the bride, this doesn't seem right to me. What do you think?

— Mr. R. B.

Answer: You are absolutely correct. It's all wrong. It really is an affront to the family of the bridegroom to make such an offer. It is an inflexible rule that the bride's parents have the prerogative of giving their daughter the kind of wedding celebration they can afford. The bridegroom's family, or he himself, should never assume any of these expenses.

NAIRNS

FLOOR TILE

You can have sparkling long wearing floors in every room in your home at a minimum of expense. Nairns tile are standard gauge, triple press Marboleum, 9"x9" available in 19 beautiful colors — marbelized and jaspe.

13c each

EARLE DARRAH

Wallpaper and Paints

39 BRIDGE ST. EAST DIAL WO 8-6078

Christ Church P.G. Plans Christmas Meet

Christ Church Parish Guild held the recent monthly meeting at the home of Mrs. H. Wright, who welcomed each guest.

The president, Mrs. R. Dawson, opened the meeting with prayer. The minutes of the last meeting were read by Mrs. H. Wright, president at the piano.

Mrs. G. Walkin gave the rectory council report and Mrs. F. Burtt reported on past weddings and thanked all who had helped in catering to make them so successful.

Mrs. Dack gave her report on the number of cards sent out to parish members who have been ill and Mrs L. Slavin gave the cent-a-meet report.

Mrs. E. Hickey was asked about plans for the Christmas meeting, and gave a resume to date, which will include a pot-luck luncheon, and informed the Guild that Santa would be there, which proves mothers and grandmothers enjoy Santa Claus as much as the children.

After business was finished Mrs. Hickey thanked Mrs. C. Bishop following with the devotional.

The president asked everyone to stand and a two-minute silence was observed in honor and memory of those who best their lives in the First and Second World Wars.

Mrs. H. Wright took over for serving. In a few minutes all were busy with fancy work, from Christmas bottles to fill Christmas orders, and sewing machines were in operation.

Following the sewing bee the Guild was given a delightful surprise when Mrs. Wright's grandson, David Livingston, aged two beautiful songs. David has a lovely voice and the lisle certainly enjoyed his solo. Refreshments were served by Mrs. Wright assisting her were Mrs. Hodgins, Mrs. Dawson Sr., Mrs. M. Nolan and Mrs. Godder.

Archdeacon J. D. Arbuckle and guests, Rev. Manilh, dropped in for a cup of coffee with the ladies, which completed a delightful afternoon.

ESTABLISH FLAG, ANTHEM

SINGAPORE (Reuters) — The Singapore Legislative Assembly passed a bill Wednesday under which the former British colony will have its own flag, state arms and anthem. Culture Minister S. Rajaratnam said the new flag will be red and white with a crescent moon and five stars in its left corner. Singapore achieved internal self - rule six months ago.

Women's Activities

TABERNACLE W.A.

The regular monthly meeting of Tabernacle United Church W.A. was held recently in the church parlors, with Mrs. Percy Kerr, president, presiding.

Twenty members answered the roll calling how many quilts they had completed this month.

The treasurer gave her report which showed that almost $2,000. had been raised by the group so far this year.

Group 2 had charge of the devotional. Assisting on part were Mrs. M. Graham, Mrs. Stalker and Mrs. Shirley Smith.

Mrs. Stalker read the lesson from Ephesians @ 10-18.

"The Christian life is a battle between good and evil. We should take a strong stand against what is wrong. We can do nothing of lasting value in our own strength but, with God's help, we can overcome evil with good. Paul, who was persecuted and imprisoned was able to say 'I have fought a good course, I have kept the faith. The Christian fails more often than he yields to temptation but it offers power to overcome temptation.

A delightful solo, "I Would Be True" was rendered by Mrs. Shirley Smith. Mrs. Morley Graham presided for the devotional.

It was decided to have the next meeting at the council office in December.

Miss Johns reported that $7 cards had been sent out during the year.

At the close of the meeting Group 3 served refreshments and a social hour was enjoyed.

NAIL HAND TO TREE

MILAN, Italy (Reuters) — A young Italian peasant claimed today that four masked bandits attacked him during the night, nailed his hand to a tree. Arnaldo Malnardi, 30, said he was cycling on a country road at Villanova Sillaro, south of Milan, when he was held up. He managed to tear himself away and get to a hospital.

Readers' Friday Column

As conducted by Mary Moore

QUESTION:

. . . Would you have a recipe for a fruit and nut drop cookie without rolling out? . . . Do you have a recipe for honey tarts? I mean like we buy in the shops with a crusty top and "runny" or like honey undermeath . . . A recipe for homemade sliced meat with or without meat . . . when using hot red peppers in a chili sauce, does one use the seeds along with the pulp? . . . Do you know if one can buy powdered whole milk in a size for household use . . . Mrs. F. M.

HONEY PECAN TARTS:

2-4 cup honey, 2 eggs, 1 cup pecans, very finely chopped (or other nuts), 1-4 cup soft butter, 1-4 teaspoon salt, 1-2 teaspoon vanilla, 1-2 teaspoon almond extract.

Beat eggs until frothy, add honey little by little and beat. Add nuts, extracts, butter and salt. Put into unbaked tart shells. Bake 10 minutes at 400 deg. Fahr, then reduce heat to 325 deg. Fahr, until filling is set.

CANADIAN MINCEMEAT:

2 cups chopped apples, 1 1-2 cups raisins, 1-2 cup currants, 1-4 cup citron peel, sliced, 1-2 cup chopped suet, 1-2 to 3-4 cup sugar, 1 teaspoons mixed spice, 3 tablespoons rich fruit juice.

Combine ingredients in order given. This amount makes 2 pies.

When using hot red peppers in anything be careful to remove all the seeds. They are far too hot.

Yes, you can buy whole milk powder. The Cow and Gate Company and the manufacturers of Klim are two whole milk powder packed in cans of 15-oz. and 1 1-2 to 2-pound sizes. You may have to buy the Cow and Gate in 15-oz. cans at your drug store. It used to sell for about 2 for 37c. I am not sure of the present price.

Dinner Menus

by Mary Moore

FRIDAY

Scalloped Sollops (use Tuesday); Spanish, Mild Onion and Tomato Casserole; Parsley-buttered Carrots; Cucumber, Sliced Shredded Lettuce Salad with French Dressing; Apple Porcupines (Baked Apples stuck with sliced almonds); Tea.

ANSWER:

HERMITS:

(Date and nut drops).

1-2 cup butter or margarine, 1 1-3 cups brown sugar, 2 eggs, 1 cup raisins, 1 1-3 cups dates, 1-3 cups nuts, 3 1-2 teaspoons baking soda, 3 tablespoons boiling water (or boiling hot coffee), 2 1-3 cups sifted flour, 1 teaspoon salt, 1 teaspoon cinnamon, 1-4 teaspoon cloves.

Cream the butter, add sugar, gradually. Add eggs, well beaten, then fruit and nuts. Add baking soda mixed with boiling water or coffee, then the sifted flour, sifted with spices. Chill dough. Form a teaspoon buttered baking sheet 1" apart. Bake at 350 deg. Fahr. 12 to 15 minutes.

Ladies!

We're here again with clothes for you,
All very smart, all very new,
And our prices you will all agree,
Are as reasonable as they can possibly be.
So for your personal needs and for Christmas
too,
Winnie's is the place for you.
Now read this rhyme that's down below,
'Cause it will tell what we have to show.

We've DRESSES that will suit you all,
So come in and see for yourself, please don't stall,
For all occasions we've the dress,
Smart styles, that even sell for less.

Priced from $7.98 to $18.98
Also Half Sizes

We have COATS for dressy or casual wear,
At prices anyone can bear,
Car coats, swing coats and dress too,
Whatever you want, we've the coat for you.

Priced from $28.98 to $39.98
Car Coats from $14.98 to $21.98

Now for the girl that wants more casual clothes,
We've SKIRTS that are SWEATER they're the most,
Reversibles and sheath skirts, and just for contrast,
Buy a Ban-Lon sweater to go with or stand.

Skirts Priced from $4.98 to $14.98
Sweaters Priced from $4.98 to $8.98

If you need a new DUSTER, or an idea for a gift
This is an ideal present to give,
Both long and short dusters, both fancy and plain,
Almost any style or material, that you can name.

Priced from $3.98 to $12.98

So for all your needs you'll find our styles will be,
Reasonable and smart, just come in and see,
For gifts, or for your own personal pleasure to find,
Almost anything that you have in mind,
Now our address is right down below,
So when you're in town, come in and see what we have to show.

IT'S AT:

WINNIE'S LADIES' WEAR

199 FRONT ST. (Next to Tip Top Tailors)

(Dresses, coats, skirts, sweaters, blouses, dusters, lingerie and pyjamas)

GIRLS!

See Belleville's Most Complete Selection of

FIGURE SKATES

Famous names such as

● Bauer ● C.C.M.

● Beacon

Buy them out of your pocketmoney

NO MONEY DOWN

as little as

50c A WEEK

YOUR OLD SKATES MAY BE TRADED-IN AT

BOOTH RADIO AND TELEVISION LTD.

170 Front St. (Opp. City Hall) WO 8-5785

Miss LUCKY GREEN presents the

WINNERS OF

LOBLAWS

5th PLACE-THE-WORD-GAME

FIFTH GAME CLOSED OCT. 28th

MRS. DOROTHY McINERNEY,

9 Maple Ave., Brampton, Ont.

1st. PRIZE - EMBA MINK STOLE

Bonus prize - DIAMOND RING

2nd PRIZE WINNERS who received LANDERS DEEP FRYER

Bonus prize 3 pc. CARVING SET with 6 Steak Knives & Forks

Florence Rentmore, 43 Charlotte St., Brantford, Ont.

Mrs. John R. F. Atkins, 1200 Kings Rd., Burlington, Ont.

L. Goldstein, 78 Inverness Ave., Downsview, Ont.

M. L. Jordan, 26 Cambora Rd., Penfield, Ont.

Natalie Lukes, 161 Kensington Ne., Hamilton, Ont.

Mrs. G. A. Olmsted, 27 Spadina Ave., Hamilton, Ont.

M. C. Pecore, Box 117 Leicester, RR #1, Ont.

Mrs. Ann Donnelsee, 32 Wharncliffe Rd. S., London, Ont.

Mrs. D. A. Martin, 303 Sixth St., Brentford, Ont.

Mrs. W. Hughes, 2498 St. John St., Margaret Ville, Ont.

Mrs. P. M. Crocker, 80 Sidney Blvd., Downs 2, Ont.

Mrs. W. A. Cross, 205 Sherbrooke St., Peterboro, Ont.

Mrs. B. Mitchell, 23 Abbot St., Sault Ste Marie, Ont.

Daniel Dhondt, RR #4, St. Thomas, Ont.

Lorne M. LaForge, Searchmont, Ont.

Mrs. H. S. Abbott, 2748 St. Clair Ave E., Toronto 16, Ont.

Mrs. C. W. Graham, 150 Manor Rd E., Toronto 7, Ont.

Mrs. M. Grieg, 73 Soldier Ave., Toronto 16, Ont.

Mr. Roland Horton, 196 Gloucester Grove, Toronto 10, Ont.

Mrs. A. Mair, 16 Grenoble Blvd., Toronto 13, Ont.

Mrs. J. Moore, 3 Fenview Ave., Weston, Toronto, Ont.

Mr. Ken Reid, 834 Seneca Ave., Peterborough, Ont.

Mrs. F. E. Smith, 26 Concord Ave., Toronto 4, Ont.

Mrs. F. E. Ward, 1363 Lansdowne Ave., Peterboro 4, Ont.

Mrs. John M. Deal, 35 Walnut Dr., Willowdale 4, Ont.

Mrs. George Sexsmith, 17 Joseph St., Weston, Ont.

Mrs. W. Bell, 461 Sheridn Ave., Wilowdale, Ont.

Mrs. Shirley M. Lauwers, 246 Johnson Ave., Willowdale, Ont.

Mrs. Lilian Robertson, 425 Empress Ave., Willowdale, Ont.

Miss Paula Dobberen, 371 Sunset, Windsor, Ont.

2nd PRIZE WINNERS who received LANDERS DEEP FRYER

Mrs. Irene Nelson, RR #3, Chatham, Ont.

Mrs. Rita Meyer, 23 Spruce St., Nanaimo, Ont.

Mrs. Lydia Kunz, 48 East 23rd St., Hamilton, Ont.

Mrs. R. D. Gowland, 268 Victoria St., Kingston, Ont.

Mrs. A. Weatherley, 193 Collingwood, Kingston, Ont.

Mrs. Louis Coombs, 178 Main St. North, Newmarket, Ont.

Mr. Mike Sollivan, 129 Westmount St., Oshawa, Ont.

Ruby Sessmen, 137 Caroline Ave., Ottawa, Ont.

Mrs. A. G. Scaby, 708 McKellar St., Peterboro, Ont.

Dale E. Carley, 31 Woodlawn Ave. E., Toronto 7, Ont.

Miss Sheila Dutton, 141 Westminster Ave., Toronto 3, Ont.

Jennifer Grant, 137 Bliss Ave., Pembroke, Ont.

A. M. Love, 53 Smithfield Drive, Toronto 18, Ont.

Mrs. Jean Nesbitt, 62 Charles St. E., Toronto 5, Ont.

Mrs. C. L. Richards, 4 Holy Ave., Toronto 13, Ont.

Mrs. Hilde Tanner, 10 Dunsberry Ave., Toronto 19, Ont.

Mrs. G. Woodhouse, 87 Woodmount Ave., Toronto 6, Ont.

Mrs. Nancy McNeill, 339 Moore Park Ave., Whitby, Ont.

Mrs. Susan Eckert, 2536 Elmore Rd., Windsor, Ont.

Mrs. A. E. Vercoumen, 282 Pineta Rd., Windsor, Ont.

Complete List of Prize Winners in all LOBLAW STORES

THIS WEEK'S BONUS PRODUCTS

YOU TOO MAY BE A WINNER!

• IT'S EASY • IT'S FUN JUST FILL IN 16 LETTERS •

GET YOUR ENTRY BLANK FROM LOBLAWS CASHIER!

ASK FOR THE NEW 2-POINT FAMILY PACKAGE

Lady Borden Buttered Pecan ice cream

Extra good because it's made with extra cream and chock full of fresh, butter-toasted pecans!

Borden's

If it's BORDEN'S, it's sure to be good!

USE OUR CHRISTMAS LAY-AWAY PLAN!

The Experts Say

Party Consultant Says Trend Is to Home Groups

By EDNA BLAKELY
Canadian Press Staff Writer

TORONTO (CP)—The trend is to home parties, says Mary Kirby - Howard, a party consultant in Toronto for the past five years.

She says the popularity of recreation rooms, outdoor cooking facilities and a swimming pools has brought about a casual, relaxed manner of entertaining.

Parties are getting smaller, too, and more intimate.

"People unlit to invite 16 or 40 guests," she explained, "but now they'll have two parties with 25 people at each."

SQUARE DANCES

Square dancing remains popular for both young and old. European immigrants, who are fond of folk dancing, adapt quickly to square dancing, she says.

Cake, ice cream and "pop" remain the favorite items on the menu for children's parties. During the holiday season, entertainment such as clown or magician is often added as a special treat.

Women love to have a fortune teller at their parties. "Men like them, too, but won't admit it," she says.

She anticipates a sharp increase in parties for teen-agers. "Their parents feel it is better for them to bring their friends home," she said.

NEW SEASON

The party season which usually starts a few weeks before Christmas is already under way.

The use of decorations is on the upgrade, but sometimes they are overdone, says Mrs. Smith-Howard.

WE'RE MEMBERS OF THE INTERNATIONAL

Cars RENTAL SYSTEM

Automatic Shock Control And Leveling System

Elliott Motors
24 Dundas St. W. WO 2-4525

Fabulous Fur Hat

Time was when fur hats seemed to derive from the round coon cap sported by one Daniel Boone. But the fur hat these days goes in for luxury, using every type of fine fur in rich and spectacular design. Irene. New York milliner, molds luxurious ranch mink into a casual slouch hat of the type usually done in felt or velours. With the hat comes a round barrel muff of the same fur.

United Church WMS, W.A. Elect Officers

WEST HUNTINGDON — On Wednesday afternoon the WMS members of the United Church were entertained at home of Mrs. John Moorcroft for its November meeting.

Mrs. Russell Sills presided and was assisted in the worship service by Mr. George Dyson offering prayer and Mrs. John Moorcroft reading the Scripture lesson.

Mrs. Mac Sarles contributed a solo.

Mrs. John Ross gave a reading and Mrs. Ted Pollock had charge of the study book.

The officers for 1960 are: President, Mrs. Russell Sills; first vice-president, Mrs. Clayton Wright; recording secretary, Mrs. Mac Sarles; treasurer, Mrs. Ted Pollock; press secretary, Miss Sarah Wilson; supply secretary, Mrs. Alex McCurdy; literature secretary, Mrs. William Grant; pianist, Mrs. W. J. Fitchett; assistant pianist, Mrs. J. Moorcroft; community friendship, Mrs. John Lainson; community Christian secretary, Mrs. Howard Cooke.

W. A.

President of W.A., Mrs. Albert Ashley; treasurer, Mrs. Mac Sarles; auditors, Mrs. Dan Cooke and Mrs. Howard Cooke; study book, Mrs. Ted Pollock.

Following the business period lunch was served.

L. R. MOORHEAD
DOCTOR of CHIROPRACTIC
X-RAYS
Phone WO 2-2276
Res. WO 2-2339
114 Church St. Belleville

COAL — FUEL OIL
AND
ALL STANDARD SIZE FUEL OIL TANKS
LYNCH COAL & OIL

HERE IT IS!
YOUR TENTH LUCKY COUPON

CLIP! LUCKY COUPON NO. 10 CLIP!
VALUE $1.00
ON A PURCHASE OF ONE
RUBBER LINK MAT $3.50 value $2.50 with coupon
SATURDAY ONLY, NOV. 14th.

Name .....
Address .....
Phone .....

QUALIFY for PRIZES: $75; $25, $25. WORTH of MERCHANDISE OF YOUR OWN CHOICE

WALKER HARDWARE 248-50 FRONT ST.

THE AMAZING NEW CELLULOSE FILLER

POLYFILLA

SIMPLY WON'T FALL OUT!

Mend those cracks!
For cracks, holes, joins in ceilings and walls. No need to undercut, cut back or wet the cracks. Undercut cavities heal. Stays workable for approximately one hour. Takes nails and screws.

Fill that woodwork
Fills cutouts in doors etc. POLYFILLA will not shrink loose, even on vibrating machines.

For that flop behind the Sink
Simply press over the POLYFILLA when dry.

Fix that window pane
POLYFILLA makes an excellent Swedish putty for glazing in wood or metal frames.

Here's nothing so good as POLYFILLA For that need in home decorating

1 lb. pail 36¢ Dominion 4 lb. pail $1.29

POLYCELL DECORATING PRODUCTS LIMITED
580 CHURCH STREET • TORONTO • RO. 3-1191
Ask for POLYFILLA at your Paint or Hardware Store!

POLYFILLA CAN BE OBTAINED AT THE FOLLOWING BELLEVILLE STORES:

SEYMOUR HARDWARE
362 FRONT STREET WO 2-4145

SMITH HARDWARE
214 FRONT STREET WO 2-3672

WHITES HARDWARE
230 FRONT STREET WO 2-4555

WILLS L.H.A. HARDWARE
182 FRONT STREET WO 2-3780

WALKER HARDWARE CO. LTD.
248 FRONT STREET WO 2-3326

EARLE DARRAH
WALLPAPER, PAINT & FLOORING
36 BRIDGE ST. EAST WO 2-3072

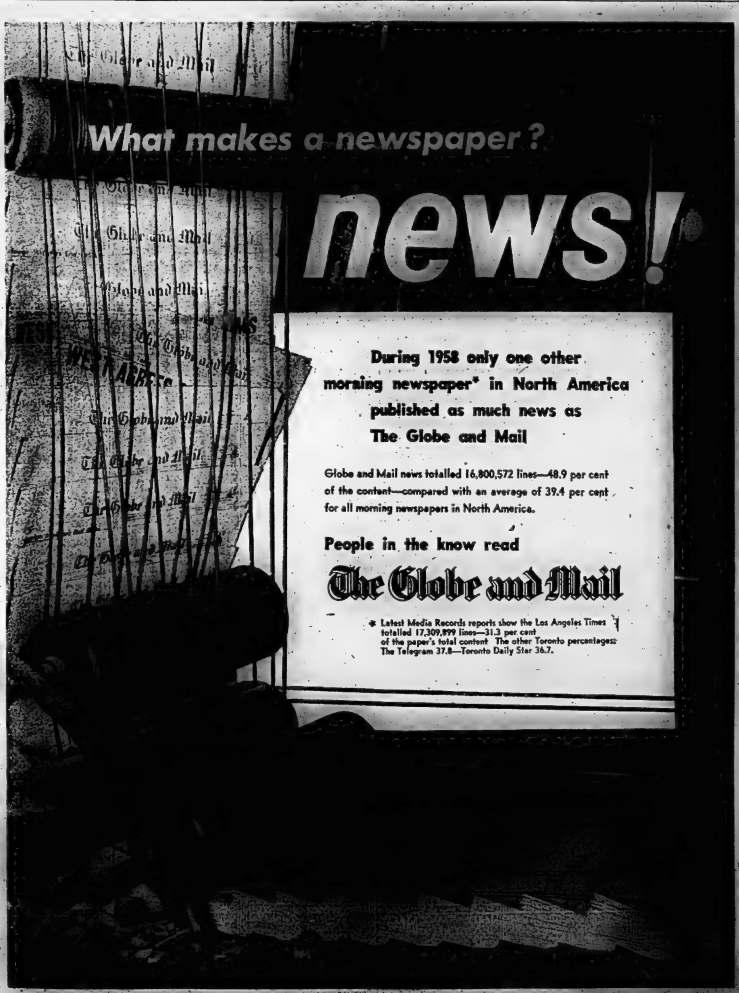

THE FAMILY COUNCIL

Editor's Note: *The Family Council consists of a judge; a psychiatrist, three clergymen, a newspaper editor, a women's editor and two writers. Each article is a composite of actual case histories. The Council reports on problems that have been dealt with by responsible agencies and counsellors.*

Margo J. — We should take the money and do as his parents wish.

James J. — They can't buy me.

* * *

Margo J. — My husband and I are in our early 30's. We have been married three years and have a 4-year-old son.

Our marriage was opposed by both sets of parents because we are of different faiths. We have had a very hard time making ends meet, and until now our parents have refused us the slightest help.

Now Jim's parents have shown a willingness to help us out if we take steps to insure that our son will be brought up in their religion. I am willing to do this because we need help so badly. But Jim is very stubborn. He resents his parents' attitude. I think he should put first things first, and in this case money is the first thing.

* * *

James J. — Women understand nothing about matters of principle. My parents think they can buy me. Well they have another think coming. I don't care if we all wind up begging on the streets. I'm not going to accept any conditions or any terms.

I feel that my parents are cruels and materialistic. The way they go about things has nothing to do with true religion or true loyalty to me or my family. They have shown nothing but hostility to me and my wife since they first met her. Where do they come off with that stuff?

I wouldn't have come to my parents for help if I hadn't been desperate. I never would have believed they could have taken such a spiteful attitude.

* * *

The Council: Hotheaded Jim seems to hold up a pretty high standard for his parents' behavior, but he is a bit lax in his standards for himself.

Jim wants his parents to swallow their feelings, forgive and forget as far as he is concerned and be endlessly generous and indulgent with him. He excuses himself from the need for giving them any token of loyalty or gratitude.

While Jim is correct in claiming that "true religion" can't be bought, it is also true that a child who is opposed to particular religious teachings will find them for himself. The grandparents in this case believe their religion is a good one. They are disappointed that Jim has not taken steps to perpetuate it. They have been given the opportunity to do something about their convictions and they have tried to seize the opportunity. We cannot see where they have committed any grave outrage.

Jim is all wrong in his idea that parents are to be expected to keep giving and proving their love to an adult child. There comes a point when the grown man or woman must recognize that his parents own him nothing more. They are free to act in accordance with their own principles, even if these don't always run in their parents' favor.

Of course, Jim is perfectly free to reject his parents' terms and go "begging in the streets." But we don't think he ought to do this resentfully. Since he is following his principles he should do it proudly and gracefully.

We are not recommending this mild form of blackmail as a way of coping with problems of this sort. We merely wish to point out the errors in Jim's reasoning on this subject.

Women's Activities

CENTRE ST. W.A.

The regular meeting of Centre Street Church W.A. was held Monday in the church auditorium. The president, Mrs. Longhurst, welcomed all present.

Mrs. Collins read the Scripture, Eph. 6:10-18, and Mrs. Ferguson gave the topic "Therefore Stand."

The treasurer's report was read, showing the ladies had done well with their rummage sale.

Mrs. W. Schamerhorn reported a number of cards had been sent to the bereaved and sick.

A vote of thanks was given the conveners of the rummage sale also to Mrs. Vanderwater and Mrs. Brady for the donation of cooking utensils for the kitchen.

The ladies enjoyed a dainty lunch and a social half hour. Hostesses for the day were Mrs. McCloed and Mrs. P. Schamerhorn.

Laurel Rebekah Lodge Marks 39th Birthday

STIRLING — At the close of the Laurel Rebekah Lodge meeting on Tuesday evening in the I.O.O.F. Hall, Stirling, a brief program followed with the installation of past Noble Grand, Mrs. Marion Carter, in charge.

The group stood for a period of silence in memory of the fallen and the convener read a short poem, "I Will Remember Them". Mrs. Annie Warren, P.N.G., and Mrs. Flanders Fields" with Mrs. Marjorie Stapley as accompanist. Mrs. Ruby Tompkins closed with guitar accompaniment, "When My Blue Moon Turns to Gold Again". Mrs. Reta Fryer conducted a relay game.

The group were then invited to the banquet hall where the head table was centred with a three-fruit cake iced in pink and green with the three links, "Friendship, Love and Truth and topped with a matching floral bouquet.

The place cards were bouquets of pink and green foam rubber fastened in a tree design and lettered with 39, the number of years since the organization of Laurel Lodge No. 211.

At the head table were the new candidates of the year and the officers for this term. A special table was reserved for the past Noble Grands and there were 20 in attendance. Mrs. Carter proved a corsage for each and Mrs. Lillian Johnston and Mrs. Joyce Clancy assisted in pinning on the flowers.

The special address was given by D.D.P.P. Miss Evelyn Bailey who spoke on the theme, "The Past, the Present, and the Future", the first to all those who had carried on the lodge activities throughout the years and quoted an appropriate poem, "What the Future Holds".

The candles were lit by Mrs. Lillian Johnson and the two new brothers Charles Carter and Ray Sine, extinguished the glow.

A toast was proposed to Laurel Lodge and "Happy Birthday" was sung.

Miss Mary Hulin president of the Past Noble Grand Club, expressed thanks on behalf of her officers and members.

Mrs. Erma Clancy officiated at the piano and the party closed with the singing of "Blest Be the Tie that Binds".

Mother's Helper

TOUR CHILD will probably want to contribute at least one of his toys to an annual auction now collecting for Christmas giving. To point up the idea of real sharing, help him think of something he can make to go with the toy. Examples: for a small car or truck, create a garage out of a carton, paint it.

SEABREEZE RECORD PLAYERS

May be purchased at the following Belleville Stores

BOOTH RADIO AND TELEVISION LTD.
170 FRONT ST.
(Opposite City Hall)
WO 8-5785
BELLEVILLE

DAVID'S ELECTRIC LTD.
212 FRONT ST.
DIAL WO 2-8868
249 FRONT ST.
DIAL WO 2-6505
BELLEVILLE

IRELAND'S FURNITURE AND APPLIANCES LTD.
210 FRONT ST.
DIAL WO 2-3401
BELLEVILLE

S.S. KRESGE CO. LTD.
264 FRONT ST.
DIAL WO 8-8134
BELLEVILLE

ROLUF'S MUSIC & CAMERA CENTRE
223 FRONT ST.
DIAL WO 2-3331
BELLEVILLE

AMAZING NEW INVENTION FROM SEABREEZE

THE TUNE-A-DYNE*

Shown here, actual size, the astonishing transistorized Tune-a-Dyne, converts every 1960 Seabreeze record player to a radio phonograph. It plugs into your phonograph in a second, and because it plays through the record player, it gives you radio reception with all the clarity and fidelity of the player itself.

Simply remove this "Seal of Quality" from any Seabreeze record player. Plug in the transistorized Tune-a-Dyne, select your favorite station, then sit back and enjoy a new standard in radio reception. No batteries needed. The Tune-a-Dyne fits every Seabreeze Stereo model for 1960. ONLY $34.95.

SEABREEZE STEREO FOR 1960 PLAYS ALL YOUR RECORDS

Imagine! A stereo player for only $34.95

The handsome RP-122. Plays the brilliant new stereo records and all your regular records too—all sizes and all speeds. There's even an automatic pop-up 45 r.p.m. adaptor. This easily-portable sturdy model plugs into any unit such as Seabreeze A-300, radio, TV or phonograph for complete stereo.

Stereo Hi-Fi in just one cubic foot. $149.95

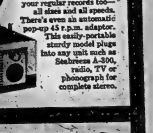

Here's the fabulous Seabreeze Duette'... complete stereophonic hi-fi plays true-to-life stereo records and makes your regular records sound better than ever. Only 24 pounds, just one cubic foot in size, the Duette has four speakers and powerful 8-watt dual channel amplifier.

Model S-300PA

Music wherever you go! So small it fits in the palm of your hand yet with the range of a console radio, this mighty midget gives astonishing clarity of tone. It features six transistors and a powerful push-pull output stage. Only $39.95. Leather carrying case $2.50. Earphone in pouch $2.50.

See the completely new Seabreeze Stereo for '60 at your dealer's today

sb seabreeze

MANUFACTURING LIMITED TORONTO

Canada's leading manufacturer of fans, phonographs, tape recorders and stereophonic equipment

*Patents Pending

You can have extra living space with a difference when you panel it with Butternut hardboard. This beautiful new member of Abitibi's "Woodgrain" series features a distinctive new pre-finished "White Walnut" grain. Butternut is a combination of figured and straight grains. These are carefully matched in a pattern actually taken from veneers themselves. And Butternut has new random plank score lines which are balanced to complement the beauty of the grain. To suit your particular needs, you can choose either 4' x 7' or 4' x 8' panels. Butternut can be yours *for approximately 19 cents per square foot*—the same low price as "Golden Oak" and "Walnut" Woodgrains already so popular across Canada.

Made by Abitibi Power & Paper Company, Limited
Sold by Abitibi Sales Company, Limited

AS SEEN ON TV

SEE YOUR LOCAL LUMBER DEALER

Abitibi Power & Paper Company, Limited, 408 University Avenue, Toronto.
Please send me free a sample of BUTTERNUT *and a copy of the booklet entitled "Wood more living space?"*

NAME

ADDRESS

ABITIBI PRODUCTS ARE SOLD BY THE FOLLOWING DEALERS

BELLEVILLE
Arthur A. Ellis & Sons
Bowes Lumber Company, Limited
Hesseltine Lumber Company, Limited
Belmont Builders Supplies
S. D. Mott Lumber & Builders Supplies
White Lumber & Construction Company
Maple Lumber & Building Supplies

BRIGHTON
K. Bowes Lumber Company
Francis Bush and Door

COLBORNE
Colborne Lumber Company

ELGIN
F. J. Stanton & Sons

GANANOQUE
Mitchell & Wilson Limited

KINGSTON
S. Anglin Company, Limited
Drury's Fuel & Supply, Supplies
Glen Supply Limited
Limestone Lumber Company, Limited
Mutter Bldrs. Supplies Ltd.
MacLachlan Lumber & Woodworking Co. Ltd.
T. A. Ander & Sons Builders Supplies

FRANKFORD
Shirley Lumber Company
Frankford Builders Supplies

HAPANEE
Beaver Lumber Company, Limited

PICTON
C. F. Evans Lumber & Bldrs. Supplies
Hicks Lumber & Supply Limited

PORTLAND
Rathwell-Farris

ROBLIN
W. H. Chisholm & Sons

STIRLING
Stirling Lumber Company
F. A. Armstrong Lumber Company

TRENTON
Allen Lumber Company, Limited
Beaver Lumber Company, Limited
Griffith Lumber Company

TWEED
J. Rathotte Company, Limited

Rawdon

RAWDON — Monday was an ideal Indian Summer day. The farmers were busy completing their last ploughing for the season, and the ladies who do not own automatic dryers appreciated the bright sunshine with a little breeze.

Several men from this district are in the north country on a hunting expedition.

Mr. and Mrs. Robert Hoard and Linda spent Sunday with Mr. and Mrs. C. Tamlin, Woodville.

Mr. and Mrs. Ernest White and family entertained on Sunday Mr. and Mrs. Stan Galloway, Stephen and Deborah, and Miss Marie Stone of Trenton.

Mrs. Vera Sloe, Sidney, was a weekend guest of Mr. and Mrs. Ross Jeffs and family.

Mrs. M. R. Neal has returned to her home in Belleville after spending two weeks with her daughter, Mrs. George Carlisle, Mr. Carlisle and family.

Ralph Carlisle, son of Mr. and Mrs. Fred Carlisle, had the misfortune to sever his left thumb on Saturday with an axe while he was chopping wood.

Mr. Arthur McDonald and children left by boat on Thursday to join her husband who is stationed in Germany.

Approximately 25 people from this district attended the Hallowe'en social evening at Foxboro on Monday evening.

Mr. and Mrs. George Carlisle attended the Co-op insurance banquet at the Civic Centre, Belleville.

ELECTED PRESIDENT

Dr. D. W. Gullett, secretary of the Canadian Dental Association, has been elected president of the American College of Dentists, an organization of 2,200 members whose aim is to advance the standing and efficiency of dentistry.

He is born at Wellman's Corners in Rawdon township in 1898 and is a veteran of World War I. He travels approximately 25,000 miles year in his official capacity as a member of several professional associations.

MISSION BAND MEETS

Mrs. Harry McAdam, Miss Dianne McAdam, Mrs. Herbert Smith, and 31 members of Mount Pleasant Mission Band, Seudder, convened at the church hall recently for the November meeting.

Kalvin Sharp presided and the group sang the theme hymn, "Little Sunbeams," and repeated in unison The Mission Band Purpose. "Revolving" was the basis on the theme, "This Is My Father's World," and was under the direction of Brenda Williams and Shirley Hoard.

"The offering was gathered by Mary Summers and dedicated by Jean Sharp.

Nancy David gave her report. The leader, Mrs. McAdam, published the study story. A piano duet was played by Betty McAdam and Carolyn Moriarty. Selections were read by Kenneth Smith and Jean Sharpe. A pianolo solo was played by Sally McAdam, followed by a quiz conducted by Kenneth Smith.

The next program on November 26th will be arranged by Donna Knight and Brenda Williams.

The group sang "Father Lead Me Day by Day," after which Mrs. Herbert Smith gave a message on Remembrance Day.

PICK SPANISH RIFLE

BONN (Reuters) — The West German army will be equipped with the Spanish Cetme semi-automatic rifle instead of the Belgian FN rifle, the standard NATO infantry weapon, a defence ministry spokesman said Wednesday. He said the Cetme was lighter and easier to handle than the FN and also cheaper.

B.F. Goodrich
TIRES ON TIME
UPTOWN TIRE & BATTERY
381 Pinnacle St. WO 2-3800

Stirling

STIRLING — Mr. Ritchie Geen, local taxi driver is a patient in Belleville General Hospital.

Mr. Wor. Bro. Fred Bateman, past Grand Master of Ontario West Grand Lodge, gave an address at a recent Orange rally held in Hamilton Orange Hall.

Mr. and Mrs. Harold Bird attended the wedding of their son Jim in Kingston on Saturday.

Mr. and Mrs. Cecil Nelson, Mr. James Menzies, and Mr. and Mrs. Ralph McClellan, attended the funeral of Mrs. Nancy Manning held in Belleville.

Several stores in the village displayed wreaths in the windows in remembrance of armistice, in the window of the Dafoe Furniture Store there was a replica of "In Flanders Fields" with a large white cross and red poppies.

Mr. Douglas Patterson attended the session of the Ontario Minor Hockey Association at the King Edward Hotel, Toronto. Doug was appointed third vice-president. The officers state there will be a large number of teams in Eastern Ontario this season.

The front streets of the village are beginning to have a Hallowe'en appearance. Many old boles and mud puddles have been appeased and more room was in evidence for the folks in the county to park their cars while shopping. Many of the side streets are torn up and fresh tar laid. The village hopes the worst will be over before winter arrives and, of course, the shop keepers would prefer clean streets for Christmas.

Mrs. Vernon Harry and Mrs. Allen McDonell are the leaders of the young group for River Valley Women's Institute. They have a class of nine who are taking the course, "How to save dollars and make sense." The Summer May unit will be held on Tuesday afternoon, December 1st, at the community hall.

Mrs. Ashley Brooks, president of St. Paul's W.A., attended Stockdale tea and bazaar on Wednesday afternoon. Mrs. Brooks was one of those who were booked to preside at the silver tea service.

HOLD STAG PARTY

Mr. Allan Bird was tendered a stag party previous to his marriage and presented with an electric clock.

The staff of Birds Food Market also made a presentation at the store of a pop-up toaster.

Mr. and Mrs. Grant Stapley have moved from the village to their new home near Evergreen Cheese Factory.

Mrs. T. F. Townsend, Belleville, gave a description of her recent visit to England at St. Paul's W. A. meeting. She was introduced by Mrs. Harold Martin and thanked by Mrs. Oliver Shapley.

Mr. and Mrs. Warren Herlow recently entertained Mr. and Mrs. Earl Nelson of Dartford.

Mr. Bruce Bell spent some time as a patient in Kingston General Hospital.

MEHRU RECEIVES PUNJAB TRIBESMEN — India's Prime Minister Jawaharlal Nehru, left, greets group of tribesmen from Lahoul and Spiti areas of northern Punjab in New Delhi last week. The tribesmen live in the Himalayas near the Tibetan border 250 miles north of New Delhi. (AP Wirephoto).

The ladies of St. John's Anglican Church sponsored a successful tea and bazaar on Thursday afternoon.

Mr. and Mrs. J.R. Belshaw and Mr. and Mrs. G. B. Bedford spent the weekend at Barrie, Ontario, with relatives and attended the Rose-Morrow wedding.

Mr. and Mrs. Harry Philp attended the Mason — Philp wedding in Christ Church, Deer Park, Toronto.

Mrs. Vernon Mathews was guest pianist at Mount Pleasant W.A. tea and bazaar on Friday afternoon.

Mr. and Mrs. Lindsay Watson, Burnbrae, were recent guests of Mrs. George White and Miss Mildred White.

Miss Greta Nicholson, Mrs. Sam Kirkey, and Mrs. Everett Cooke, attended a turkey banquet at Frankford on Friday evening and were also guests at River Valley W. I. euchre party.

A large group of friends and relatives attended a party in Stirling Community Hall in honor of newlyweds, Mr. and Mrs. R. Johnston of Belleville. The bride is the former Ruth Munday.

Dr. Bruce Murray presided over a program of interest, and Mrs. Don Dwerry read an appreciative address to the happy couple, who were the recipients of a pair of step end tables.

Mr. and Mrs. David Buckley and daughter have returned home from a holiday at Gander, Newfoundland, where they visited the former's parents.

Eleven Keepers Kept on Toes By 7 Pelicans

NEW YORK (AP) — Six pelicans were captured quickly and dragged off, to warm winter quarters in the Bronx Zoo here, but seven kept coming.

"Unusually fast time this year," smiled William Conway, curator of birds, as he clocked the recapture of the six at just 27 minutes. "Each pelican is an experienced man-dodger."

The seventh bird then proceeded to show Conway what real man-dodging was. Eleven keepers in rowboats pursued the 23 - year - old Australian black-back pelican, known as Blackie, all over the zoo's concrete lake. A crowd lining the shore cheered them on.

Blackie, spared from one end of the lake to the other, his big wings beating frantically. When he seemed near capture by pursuing boaters, he would plunge right through centre to safety, to the crowd's delight.

Finally, keeper Bob Edington waded out and gathered the splashing bird into his embrace.

Conway said Blackie, always the hardest to catch, is the pelican leader. He quipped: "He's not only the black back, but the quarterback."

Deseronto

DESERONTO — Mr. and Mrs. Emile Dorey and Miss Dolores Dorey, spent Sunday with relatives at Read.

Mr. Irvine Cochrane, of Toronto, spent the weekend with his parents.

Mr. and Mrs. R. Harris and family, of Kingston, spent Sunday with her mother Mrs. C Seyette.

Miss T. Culhane attended the funeral of her sister-in-law, the late Mrs. Pat Culhane, of Napanee.

Russell Joyce, who has been a patient at the Kingston General Hospital, was allowed to return to his home on Monday.

Mrs. S. Geddes is visiting relatives in Picton.

Mr. and Mrs. George Culbert, son are holidaying with their daughter and son-in-law, Mr. and Mrs. Howard Sager and family of Cleveland, Ohio.

Col. and Mrs. D. Lyon and children spent a few days with relatives in town.

Mr. and Mrs. W. C. Cochrane attended the funeral of their brother-in-law, Mr. Walter Macdiz.

Mr. and Mrs. Earl Crouter, of Toronto, spent the weekend with her mother, Mrs. Carrie Brant and family.

Mr. and Mrs. Joe Howell, and Mr. Jim Howell all of Toronto, spent Sunday with Mr. and Mrs. Don McNamara, and family.

Madoc Junction

MADOC JUNCTION — Mr. C. Pritchard from the Eggleton Appointment here, attended the Quarterly Board meeting for the Thomasburg circuit, which was held last Wednesday night at West Huntingdon United Church.

Miss Ruby Eggleton of Foxboro, was a guest on Tuesday at the home of Mr. and Mrs. Clarence Pickett and during the afternoon called on Mrs. A. Andrews.

Mr. and Mrs. Earl Nelson, of Dartford, called on Mrs. Eggleton, Nelson and Mary, one day last week.

Mrs. Maurice Clancy, Mrs. R. Kirkey and Mrs. C. Pickett, attended the bazaar and tea presided over by the Moira W.A. last Thursday afternoon.

Mr. Morley Eggleton of Foxboro, spent the supper hour on Tuesday with Mr. and Mrs. C. Pitchett.

Mrs. William McMullen; Mrs. Bruce Stapley; Mrs. Warren Harlow and Mrs. Keith Johnson were among those who attended the bazaar and tea under the auspices of St. John's ladies' afternoon Guild in Stirling last Thursday afternoon.

Those who were attending the bazaar and tea at Mount Pleasant on Friday afternoon were: Mrs. Bruce Stapley; Mrs. Frank Smith; Mrs. William McMullen; Mrs. Maurice Clancy and Mrs. Clarence Pitchett.

Mr. and Mrs. William Pitchett of West Huntingdon called on Mr. and Mrs. Maurice Clancy and also visited with Mrs. A. Andrews on Sunday afternoon.

The November W.M.S. meeting and election of officers is to be held at the home of Mrs. Clarence Pitchett, next Thursday afternoon.

Eight of the senior girls of the Eggleton Mission Band met on Saturday afternoon at the home of the leader, Mrs. Maurice Clancy. They spent the afternoon making scrubs for the junior children and also made plans to be used on a flannelgraph.

Glad to report that tiny Karen Clancy, four-month-old daughter of Mr. and Mrs. Gordon Clarke, was able to return home on Sunday after being a patient in the Belleville Hospital for the past week.

Mrs. Charles Andrews of Toronto, visited with Mrs. A. Andrews, last Friday.

Mr. and Mrs. Bryce Philp of Belleville were Sunday evening visitors at the home of Mr. and Mrs. Maurice Clancy.

Mr. and Mrs. Dor Matthews and family of Stirling were guests on Sunday at the home of Mr. and Mrs. Murnky Kirkey.

JAPANESE CARS

More than $22,000,000 worth of automobiles and parts were exported by Japan in 1938.

Albury

ALBURY — Sympathy is extended to the Allison family in the sad bereavement of their father, Mr., Harry Allison, in Toronto.

Several attended the turkey banquet and Victory Church, on Wednesday evening.

The Albury Ladies Aid held its monthly meeting at the home of Mrs. Hugh Weese on Wednesday evening.

Mrs. Earl Onderdonk, Mrs. C. Peck, Mrs. Beuford Peck and Mrs. Mac Walbridge were the guests of Demorestville Institute on Monday evening. A delicious lunch was served.

Messrs. Don Spragge and Haviland Hubbs left Saturday for Minden to go deer hunting.

The Albury Juniorettes held their second meeting at the home of Linda Flack on Saturday afternoon with 11 girls present.

Mr. and Mrs. Earl Brooks, of Stockdale, spent Sunday with Mr. and Mrs. Hugh Weese. Mr. and Mrs. Fred Morton, of Wellington, spent the tea hour at the same home.

Several attended Victoria anniversary service on Sunday morning. The Rev. G. Glover was guest speaker.

Mrs. Beuford Peck and Linda and Barbara Jones were among those attending the Junior Farmer church service at Mountain View Church, on Sunday evening.

Madoc

MADOC — Mrs. Frank Dafoe has returned to St. Peterboro, Flesks, where she will spend the winter.

Mrs. Allan Johnston is spending some time with relatives in Belleville.

Mr. Walter Gray of Dunsville, spent a few days recently with friends in Madoc.

Dr. Harold Ambrey, of Hamilton, visited Mr. and Mrs. C. N. Whytock, on Saturday.

Mr. and Mrs. Larry Murphy and children of Kingston, spent Sunday with Mr. and Mrs. Carl McCoy.

Miss Grace Warren of Marlowe, spent the weekend with Mr. George Hill.

Mr. and Mrs. Lorne Blakely and children of Belleville spent Sunday with Mrs. B. Tanner.

QUEER LOOK

BARRIE, Ont. (CP) — Latest fad of teen-age boys here is the "shingu hairstyle." It involves combing the hair by handfuls, twisting it and applying an elastic band to hold it in place.

CAPITOL LUNCH
145 Front St. — Belleville
"The place where the service runs even a few cents under a square meal"
AIR CONDITIONED

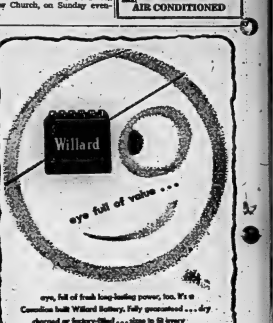

eye, full of fresh long-lasting power, too. It's a Canadian built Willard Battery, fully guaranteed . . . dry charged or factory-filled . . . close to 60 storey tier — prices to fit every buyer . . .
At Willard Dealer's everywhere!

THE BAY OF QUINTE AGRICULTURAL MUTUAL INSURANCE COMPANY
A MUTUAL COMPANY OWNED AND OPERATED BY THE POLICYHOLDERS
INSURES FARM BUILDINGS AND THEIR CONTENTS INCLUDING LIVESTOCK AND FARM EQUIPMENT AGAINST DAMAGE.
Endorsed by
BY FIRE ● LIGHTNING ● WINDSTORM
Represented by:
C. W. BURR & SON
GENERAL INSURANCE
Agents for:
FIRE — WINDSTORM — MULTI-PERILS — AUTOMOBILE LIABILITY — THEFT — PERSONAL ACCIDENT — GLASS BONDING — OTHER INSURANCES.
Inquire With Burr
(City and Country)
Office
212A Front Street
Belleville, Ontario
Phone
Office WO 2-3471
Douglas Burr Audd, WO 8-8186

BALLET IN THE BASEMENT
Certainly . . . and plenty of party fun, too, when it's a basement turned into Rumpus Room! Want to make your basement burst with fun! Remodel it NOW, the right way . . . right for your needs and budget . . . the SILLS way! See us this week.

REMODEL A 12'X20' BASEMENT FOR AS LITTLE AS $20.00 A MONTH —COMPLETE!
Put warmth and beauty into your Rumpus Room with PLYWOOD PANELLING. Enough for a 12'x 20' room as low as $5.00 a month!
FREE ESTIMATES . . . COMPLETE SUPERVISION of CONSTRUCTION
FREE PLAN BOOK and $$$-SAVING ADVICE
"Your Best Investment is in Your Home"
Arthur A. SILLS & Son Limited
LUMBER & BUILDING SUPPLIES
405 DUNDAS STREET • Telephone WO 8-6731
We are now open Friday evening 'til 8.00 and all day Saturday for your convenience.

CEILING TILE will keep things quiet . . . attractively. Enough for a 12'x20' room as low as $10.00 a month!

ASK YOUR NEIGHBORS about natural GAS:

The home of Mrs. A. M. Smale, 184 West Moira St., Belleville
"My home is warmer with natural gas"
Your gas company offers FREE 24-hour Service.
This is typical of the comments we receive from many of your neighbors in Belleville . . . because natural gas gives an even, clean heat with no storage or delivery problems . . . and at so little cost. Find out soon why the trend is to natural gas.
Lakeland
NATURAL GAS LIMITED
In Belleville call Lakeland at WO 8-6786
or your co-operative Lakeland dealer.

Second Section

The Ontario Intelligencer

Pages 11 to 20

BELLEVILLE, ONTARIO, FRIDAY, NOVEMBER 13, 1959

Expecting too Much in Short Time Works Against Steady Economic Growth - - Speaker

TORONTO (CP) — Dr. Raymond J. Saulnier, chairman of President Eisenhower's council of economic advisers, said Thursday he cannot remember a time when the forces making for expansion were stronger than they are now.

The American people, however, expect to do too much in too short a time, he said, and this works against steady economic growth.

Wage increases, he stated, cannot surpass increases in productivity without increasing costs and prices.

The first three months of the steel strike were similar in effect to the first three months of the various post-war recessions, and if continued would artificially create a recession of major proportions.

Dr. Saulnier gave his views in an address to the National Association of Real Estate Boards, big American realtor organization which has been meeting here this week, and to a press conference.

TRACES PRODUCTIVITY

Here are some of the points he put forward.

Increase in productivity in the United States and Canada over the long-term, is at the rate of between two and 2½ per cent.

Wages in the American manufacturing industry this year are going up at a rate of about four per cent; compared with five per cent in 1955-1956 and more than three per cent in 1957-58.

This means there is a pressure driving up costs.

If business can raise prices it can maintain its margins over costs. But this means inflation.

If business doesn't raise prices in response to rising costs, the result is a squeeze on earnings and a squeeze on earnings means a slowdown in economic growth. For business earnings not only go to reward shareholders but to supply capital for reinvestment in industry.

PUSHING TOO HARD

This doesn't mean there shouldn't be a rise in the standard of living. Americans, however, tended to want to accomplish in one year what should take nearly two years.

A steady climb would be better than one on a boom and bust basis.

Dr. Saulnier said he isn't sure of the attitude of the man of the house, but he was sure that the woman of the American household would rather take a little bit smaller increase in the pay envelope and stable prices, than a little bit higher wages and rising prices.

Associated Press Convinced Boyle Never Took Cash

NEW YORK (CP)—The Associated Press said in a statement today that it is convinced columnist Hal Boyle has "never written a line of AP copy for payment of any kind or form" except the pay he gets from AP.

At the same time, it said Boyle acknowledges a mistake in judgment in accepting $1,000 for a personal appearance at a business dinner sponsored by a department store owner whose name has since cropped up in congressional investigation of TV scandals. It said Boyle has been severely reprimanded.

Boyle was one of a list of columnists named Nov. 5 by a public relations man for Max Hess, Allentown, Pa., department store owner, as having mentioned Hess in their columns.

SOUGHT PUBLICITY

Evidence given before a House of Representatives subcommittee was that Hess used various methods of getting plugs for his store, including paying to get an employee on The $64,000 Question. His publicity agent, Max Levine, also said that publicity agents, and sometimes columnists directly, were paid to get Hess mentioned in the newspapers.

At that time Boyle—who is in demand as a public speaker apart from his writing—said that he had sometimes mentioned Hess on subjects of feature news interest, but had written nothing about a dinner in 1955 at which he was paid to appear.

In its statement today to members and staff AP said:

"The Associated Press has stated, and it repeats, it is not enough for us within the organization to know that a staffer's outside interest or activities do not adversely affect his work for The AP. It is often a question of whether outsiders could misunderstand or misinterpret his work.

POLICY VIOLATED

"Every representative of The Associated Press shares the responsibility of safeguarding its reputation for honesty and dependability. What Boyle did violated this policy. He acknowledges a mistake in judgment in accepting the payment in the circumstances and has been severely reprimanded.

"A careful examination by management . . . reveals to its satisfaction that the columns Boyle wrote in which he mentioned Hess—five times from 1951 through 1958 — were newsworthy feature material . . . wholly unrelated to his presence at a store promotion enterprise featuring the presence of newspaper celebrities, concerning which he wrote nothing. . . .

"Boyle affirms that he has never written a line of AP copy for payment of any kind or form except the compensation he receives from The AP. The AP is convinced that this is true and that Boyle, along with the rest of the loyal AP staff, is devoted to the integrity of its news report."

SIGN NUCLEAR PACT

BERLIN (Reuters)—East Germany and Romania signed an agreement in East Berlin Thursday for co-operation in nuclear research, the East German news agency ADN reported.

HER FATE TO WAIT FOR MATE — Mrs. Dorothy Cooper, wife of British Pvt. Arthur Cooper, accused the British War Office of keeping her from being a mother by keeping her from her husband in Malay. Army regulations ban wives accompanying soldiers under 21—both Coopers are 20—so she must wait at home. Mrs. Cooper, shown at her Barnsley home wrote War Minister Christopher Soames: "Times have changed—why don't you move with the times?"—(AP Wirephoto).

Nature Mystery Cave-in Cause At Springhill

HALIFAX (CP) — A mystery of nature was the cause of the 1958 cave-in at a Springhill mine which killed 75 miners, a royal commission report said Thursday.

"The events which occurred . . . were the result of stresses and geological phenomena which are not understood and are something concerning which experimental work and research is necessary and required," said the report released by Mines Minister E. A. Manson of Nova Scotia.

The findings, released one year to the day after Dominion Steel and Coal Corporation announced the last of its Springhill mines would be closed permanently, were compiled by a three-man commission headed by Halifax lawyer Donald McInnes.

No violatoin of the Coal Mines Regulation Act or of recognized coal mining practices was found.

MET REGULATIONS

"The commission considers that there was no single or particular defect in the working of the mine or any particular failure to comply with any statutory or other regulation dealing with mines."

In effect, the report cleared Dosco of any blame in the tragedy which ended operations of the subsidiary Cumberland Railway and Coal Company in Springhill, the town's major industry.

The Oct. 23 "bump" which crushed tunnels and men deep within the colliery was the 18th reported in the No. 2 mine in 1958. Between Jan. 3 and Oct. 22, 1958, the report said, 17 underground tremors occurred, resulting in one death and 40 injuries.

The commission described a bump as "a sudden bursting of the coal or of the strata immediately in contact with it. It is usually accompanied by a loud report and ground tremors."

The commission recommended that research into causes of the bumps be "considerably expanded."

Hard Liquor Outsells Beer In Alberta

TORONTO (CP)—Beer outsold hard liquor and wine in Saskatchewan last year while in Alberta the reverse was true.

Those facts, introduced Thursday during the combines trial of Canadian Breweries Limited in the Supreme Court of Ontario, prompted some theories on the reason why.

"I suggest that oil prosperity is greater in Alberta than Saskatchewan," said defence counsel C. F. H. Carson.

"Probably that suggests that spirits are the rich man's drink and beer the poor man's drink," said Chief Justice J. C. McRuer.

"There aren't any poor men in Alberta at all, are there?" asked Mr. Carson.

Then the subject was dropped.

Two Crown witnesses testified Thursday that quota agreements have helped to keep small breweries in business in Alberta and Saskatchewan.

The views were expressed by Joseph J. Wolansky, supervisor of the beer department of the Alberta Liquor Control Board, and R. S. H. Bradbrooke, general manager and secretary of the Saskatoon Brewing Company Limited.

Discounts Need For Blood Being From Same Race

TORONTO (CP) — An official of the Canadian Red Cross Society has discounted a suggestion that blood transfusions would be safer if donors and patients were of the same race.

Dr. George Millar, national director of the society's blood transfusion organization, said he could not agree with a doctor at Columbia University that blood transfusions be made on a racially-classified basis.

Dr. Millar said there is no proof of difference in the blood of various races and added: "Characteristics of race and color are not inherited."

He said:

"There is a possibility of differences in blood because some races have a higher RH factor. Orientals, for instance, have a much higher RH than whites. But we cross-match blood and never give it unless it is compatible."

THREE DAUGHTERS DIE IN CRASH — Bodies of two of three young girls are taken from wrecked car after it had plunged down a steep embankment into a river near Bracebridge, Ont., Thursday. The car, pulled from 20 feet of water to the bank, was driven by Mrs. Elwood Johnson, mother of the girls. The father, passing the accident scene in a truck, leaped into the water and dragged daughter Judy 5, to shore. Beverly 11, and Janice, 5, were killed outright. (CP Wirephoto).

Two Pitfalls on Way to Peace In Cyprus Have Been Overcome

By DAVID ROWNTREE
Canadian Press Staff Writer

Two pitfalls on the way to peace and freedom in Cyprus have been overcome in recent weeks. At the moment the chances are good that the Mediterranean island can make the transition from British colony to independent republic next February without more bloodshed.

The first hazard disposed of was Gen. George Grivas, the Greek soldier who led the four-year fight against British rule and who has since returned to Greece trying—vainly, it seems —to grab a place in the sun of Athenian politics.

In making that bid, he tried to capitalize on the fears and hatreds of the Greek and Turkish Cypriots that have not been altogether buffed. He talked of taking a hand in events but at a meeting with Archbishop Makarios apparently agreed to drop out of the picture.

The other roadblock that has been cleared, apparently to almost everyone's satisfaction, is the role of the vice-president in the new republic. Argument over the issue had deadlocked the constitution-making conference for more than a month.

An agreement reached last February ending the fighting on Cyprus specified that the president of the new republic should be a Greek-Cypriot and the vice-president a Turkish-Cypriot.

Each is given veto powers in certain matters but the Turks wanted a wider voice: Consultation on all matters that came before the president. In other words almost co-equal powers. The Greek-Cypriots, who comprise four-fifths of the population, refused to go along.

The issue has been resolved with Solomon-like wisdom. The president, who will most probably be Makarios, will have precedence over all persons in the republic. The vice-president, almost certain to be the Turkish-Cypriot leader Dr. Fadil Kutchuk, will take precedence over everyone after the president.

As a further sop to Turkish vanity, the diplomatic world is presented with a nicety of protocol: The president will be head of state and the vice-president vice-head of state.

Kutchuk pronounced himself "deeply pleased" with the outcome and Makarios said "the most difficult stage" had been overcome.

However, the islanders are still nervous. There was alarm last month when a Turkish shipload of arms was uncovered and Makarios suspended the constitutional talks. If Grivas chose to stir up more trouble or if other difficulties arose, progress could easily be stalled again.

Meanwhile talks on joint defence arrangements among Greece, Turkey and Cyprus negotiations on Britain's military bases are reported to be going smoothly.

Liberal Senator Voices Support For Fleming

OTTAWA (CP)—An influential Liberal Senator Thursday voiced strong support for Finance Minister Fleming's attempts to combat inflation and called for bipartisan support of the campaign.

Senator Wishart Robertson, in a letter to the editor published Thursday in both the Ottawa Citizen and Journal, also demanded an end to arguments over who was responsible for past inflation.

The results of the last 3½ years, in which the consumer price index rose more than nine points, give "little comfort for either political party," he wrote.

"The boat is leaking badly. It is no time to argue who was responsible for the leak. We should both take the oars and try to get ashore. Then we can argue to our hearts' content."

Senator Robertson, a Nova Scotian representative in the upper chamber since 1943, was a cabinet minister without portfolio from 1945 to 1953 and government leader in the Senate during the same period. From 1953 to 1957 he was speaker of the Senate. At the last session of Parliament he played a prominent part in a special study of inflation by the Senate finance committee.

In his letter, he said that Finance Minister Fleming's Oct. 8 speech to the Toronto Empire Club was "the best anti-inflation speech . . . that I have heard of for two years."

Senator Robertson wrote that Mr. Fleming could well have left unsaid some of the remarks in his Toronto speech. He added that he "deeply resented" the lack of support in the past for former Liberal finance minister Walter Harris in combatting inflation.

". . . but this is water over the dam. I intend to support him (Mr. Fleming) in this campaign as long as he does not weary in well-doing."

Mr. Fleming "quite rightly" was taking a first anti-inflation step by aiming at a balanced budget next fiscal year.

This alone would not cure inflation, as part records showed. But it would have a powerful influence.

Senator Robertson said it would not be easy to make substantial reductions in present expenditures, but the most likely place to do this was in defence spending.

JETS COLLIDE

OKLAHOMA CITY (AP)—Two air force jets collided 15 miles southeast of here Thursday as hundreds of homeward - bound residents witnessed the mid-air tragedy. The body of one airman was found Thursday night while two others parachuted to safety.

New Industrial Group Formed on Transportation

TORONTO (CP)—A new industrial association has been formed to encourage economic development through low-cost transportation on the St. Lawrence Seaway and the Great Lakes.

Called the Great Lakes Waterways Development Association, the organization will announce a president next week.

An association spokesman said the main reason behind formation of the group is the conviction that much of Canada's growth and prosperity depends upon water transportation.

Actions which tended to restrict, delay or discourage movement of raw materials and finished goods on the waterways would be disastrous to industries already in operation and would discourage location of new industries in the Great Lakes region.

EXPECT MUCH BACKING

The spokesman said it is expected that the association will obtain the support of and serve as spokesman for many industries as well as boards of trade, chambers of commerce, western grain producers and individuals.

He said these groups are "greatly disturbed and much affected by present policies which tend to deny the traditional free use of the lakes, rivers and canals in the Great Lakes region."

The association will consult with seaway officials in an effort to gain maximum efficiency in the locks of the seaway system and the Welland Canal. It will also seek to establish a system of shipping priorities through the Welland for basic Canadian industries and press for enforcement of legislation to ensure that ocean - going ships are properly equipped for seaway and canal navigation.

Founder members of the association are Canada Steamship Lines, Montreal; Dominion Foundries and Steel, Hamilton; Ontario Paper Company, Thorold; Steel Company of Canada, Hamilton and Toronto Elevators.

One objective is a campaign against Welland Canal tolls.

Headquarters will be in Toronto.

Will Not Take Cuba off Hook On Purchase

OTTAWA (CP) —Transport Minister Hees has said "no" to suggestions that the federal government take the new Cuban government off the hook on Cuba's purchase of the Canadian National Steamships' fleet.

Seven vessels of the fleet are rusting in Halifax harbor. The other is in Baltimore.

Purchase price of the fleet, which the government-controlled Canadian National Steamships was glad to unload, was $2,800,000. The government last year, with the Cuban Batista regime tottering, took the precaution of having the powerful Bank of America guarantee payments.

Payments are coming in on instalment.

Recently in Montreal, Cuban Premier Fidel Castro said he would like to have the ships taken back by Canada if Cuba could not use them.

"We are not taking back these ships under any circumstances," Mr. Hees said Thursday.

The Canadian - Cuban deal came about when the Seafarers' International Union struck the vessels. In the middle of a long strike, the publicly-owned CNS sold off the fleet, to a company backed by the Cuban bank and ultimately by the Bank of America.

The Seafarers got waterfront unions to refuse to handle the vessels. Now they cannot operate in and out of ports handled by union men.

Hammarskjold Opens Probe Of War in Laos

VIENTIANE, Laos (Reuters)—Secretary - General Dag Hammarskjold of the United Nations today opened a week-long probe of a rebellion said by Laos to be backed by foreign Communists.

Hammarskjold, who few to this Indochinese kingdom Thursday, conferred with anti - Communist Premier Phoui Sananikone even as the last members of the UN fact-finding mission wound up their work here.

The fact-finders reported last week they were unable to find evidence of an invasion by regular North Vietnamese forces.

Kingston Man, Wife Fight For Lives When Boxer Dog Turns From Pet to Killer

KINGSTON (CP) — Details came to light today here about a boxer dog which turned from pet to killer and made a savage attack on its master and mistress.

For a terrible quarter-of-an-hour, a Kingston man and his wife fought for their lives on a lonely sideroad near Joyceville 12 miles north of here this week.

Hugh Lundy, who fought with the Royal Irish Constabulary during the Irish civil war and with the British Army at the battle of the Somme, said today of the grim combat he waged with the maddened animal:

"I would rather face a machine gun than a dog gone berserk like that."

Today Mr. Lundy has scars on his hands and forearms that took 30 stitches to mend and his wife is lying in hospital recovering from even more severe wounds inflicted by the crazed dog. Some 50 stitches were required to close the gashes.

Prince Rudolph, the dog, did not survive the combat. He was killed with a riveter's hammer by two motorists who came to the couples aid.

"We'd driven into the country to give the dog a run, as we usually did once a week," Mr. Lundy said. "I was closing the door on Prince, who was in the front of the car with my wife, when the door must have pinched him. He let out a yap, and then he made for me.

"He was absolutely crazy," Mr. Lundy added "I held onto his chain and had him down once, but he got up again. He was getting more desperate all the time. I was bitten several times but my wife was in worse condition. He had a grip on her hand at one moment until I smashed him with my fist."

Mr. Lundy succeeded in getting the dog's chain through the animal's mouth and wrapped it around his gnashing jaws. Using the improvised muzzle, Mr. Lundy got the animal down on the ground and held him there.

"We hailed one passing car but they wouldn't stop," he said. Then another stopped and two men got out to help us. I told them to kill the dog because if we let him up he would try to destroy us. They didn't have a gun so they had to use a ball-pin hammer."

Accused Pointed Out As Man Who Shot Manager

HULL, Que. (CP) —Trial of Ernest Cote, 28, charged with murder in the death of bank branch manager Alexander Heron of Timiskaming, Que., was to continue today in Queen's Bench court here.

Cote turned white and wet his lips Thursday when bank clerk Jacques Tremblay, 23, pointed to him as the man who shot Heron during an abortive bank robbery last May 15.

Dr. Edward Waugh of Timiskaming testified that Heron died of four gunshot wounds. The wounds were near the right temple, right cheek, left collarbone and upper right arm.

A second man, Ronald Kyle Alexander, 20, of Timiskaming, is awaiting trial later on a charge of conspiracy to commit murder. Both he and Cote were arrested 30 minutes after the shooting at a roadblock near North Bay, 40 miles southwest of Timiskaming.

Proceedings at Cote's trial, before Mr. Justice Paul Miquelon and 12 English - speaking jurymen, are being conducted in English. The trial may continue until Saturday.

MET AT BANK DOOR

Tremblay, the bank clerk, testified Cote was standing at the bank entrance when he arrived for work at 8:40 a.m. the day of the attempted robbery.

He said he told Cote to return when the bank opened at 10 a.m., but the man forced his way in at gun point.

Tremblay said he was ushered to the rear of the bank and ordered to open a side door, through which Cote waved to another man in a car parked outside.

He said that Cote then became excited and Heron came down from his apartment upstairs. Heron, he said, jumped at Cote and grabbed his arm.

Cote, the witness testified, fired two or three times and then fired once more as Heron lay on his back on the floor. The gunman then ran outside and Heron got up and chased him.

Dr. Waugh testified that Heron apparently was dead when he examined him as he lay face-down on the sidewalk.

James Lynn, a garage employee, said he saw Cote leave the bank.

UN Committee Opposes French Test of A-Bomb

UNITED NATIONS, N.Y. (CP) —The United Nations turned to a new phase of nuclear debate today after the political committee voted approval of an Afro-Asian resolution against planned French A-bomb tests in the Sahara.

Next on the agenda was an Ireland-requested item seeking to limit nuclear arms to those countries now possessing them, a topic related in some respects to the question of French nuclear tests—on which the final UN say has yet to be heard.

Thursday's committee vote was 46 to 26 with 10 abstentions, recommending that the 14th General Assembly request France to refrain from its first nuclear weapons experiment. The resolution was a revised version of a draft sponsored by 22 Afro - Asian states led by Morocco.

The United States and Britain supported the French side and Canada voted against them. Ambassador Charles S. A. Ritchie said Canada found the decision difficult in view of its ancestral relationships and alliances with France, but could not reverse its consistent policy against nuclear tests by any country.

Although the vote against France was decisive in the committee, where only a simple majority is required, it indicated there will be a brisk contest in the assembly itself, where a two-thirds majority is needed for approval.

A milder resolution proposed by Britain and Italy and later co-sponsored by Peru was defeated by a vote of 38 to 24 with 20 abstentions, although it was supported strongly by NATO members, including the U.S. and Canada. This merely urged France to take under consideration views expressed in the committee debate.

Jeweler Wanted For Robbery Afraid to Return

HAMILTON (CP) — Theolore Szmaus, a Hamilton jeweler who is on the RCMP's list of most wanted men, says he is afraid to return to Canada because he fears revenge by an underworld killer known only to him as "Mr. Q."

Szmaus, 36, is being held by police in Sao Paulo, Brazil, on charges of using a false identity. He faces a Toronto robbery charge in connection with the theft of diamonds from a gem dealer in a Toronto hotel last May.

In a letter to the Spectator Thursday from Brazil, Szmaus says he is innocent but cannot tell the truth because it would involve a "Mr. X" who is already responsible for unsolved murders in Hamilton, Brantford and Fort Erie.

The letter says Szmaus, whose wife and children still are living here, was introduced to "Mr. X" by a businessman "who is rich, respected and honored by many Hamiltonians."

"I did not know anything about the crime at the time," he writes, but bought $5,000 in diamonds from the mysterious "Mr. X" on the same day as the Toronto robbery.

Police found the diamonds in his store safe a few days later and arrested Szmaus. He was released on bail and left the country.

"I left Canada not because I feared justice," his letter says, "but because I was afraid of an organized gang."

"Jest a Second"

"All right, you needn't rub it in!"

Leonard Good In Sydney Open

SYDNEY (CP)—Canada's Stan Leonard shot a brilliant three-under-par 69 today to tie with two other international golfers for second place after two rounds of the Sydney Open, one stroke behind Ken Nagle of Australia.

Nagle fired his second straight 70 for a total of 140 going into the 54-hole tournament's third round.

Leonard had a first-round score of 71 and now is tied with Bernard Hunt of England and Peter Thomson of Australia.

The Canadian sank four putts ranging in distances of 30-40 feet. He said: "It was sheer robbery."

The other Canadian in the open, Al Balding, shot a 75 today for a 146 total and a tie with two others for 18th place.

Patterson Says He'll Fight Mr. Johansson

NEWTON, Conn. (AP) — Former heavyweight boxing champion Floyd Patterson, says his rematch with Ingemar Johansson will be held "early next year," and "any place but New York."

The 24-year-old fighter claims no bout details, however.

Patterson and his manager, Cus D'Amato, have moved into a former residence here, high in the Connecticut hills, where the fighter is preparing for revenge on Johansson, who took his crown away last June.

He says he wants more than anything else to regain the title and to restore D'Amato, currently under suspension in New York State, to good standing.

Stressing that there are "no large differences" between himself and his manager, Patterson says he is giving serious thought to a proposed exhibition tour in Canada. He did not elaborate.

Petes, Cubs Win Over Marlies, Flyers

By THE CANADIAN PRESS

Meeting for the first time in Ontario Hockey Association Junior A action this season Toronto Marlboros were handed a 6-3 defeat Thursday night by Peterborough Petes. Hamilton Tiger Cubs whipped Barrie Flyers 4-1 in their second encounter.

The Petes' hockey was enriched by 2,307 lbs., was slightly marred during the first two periods of play when Kenny Ambrose of the Marlies was put out of action with torn knee ligaments, and Gerry Mork of the Petes suffered a cut nose.

The win pulled the Petes into a three-way battle for first place with Barrie and Toronto St. Michael's, leaving Marlboros tied for second place with Guelph Biltmores.

It was 2-2 in the first period, and so to Peterborough going into the third.

Bob Rivard and Wayne Boddy scored two markers each for the Petes, with singles going to Wayne Connelly and Doug Scott.

Marlboro's snipers were Howie Menard, Tom Stewart and Gary Jarrett.

At Hamilton, Cubs scored three first-period goals and a second-period goal by Wal Forth who scored twice. Dave Leeson and Lowell MacDonald got the others —Leeson's after only 19 seconds' play.

Larry Jordan had his shutout bid foiled by Larry Jones in the third period.

MCMASTER BEATEN

HAMILTON (CP) — Andy's Athletic Club of Toronto whipped McMaster University Marauders 76-61 Thursday night in an exhibition basketball game. Doug Marshall and Bert Raphael scored 17 and 13 points respectively for McMaster.

AT THE BELLE — Sal Mineo and Terry Moore, starring in Twentieth Century Fox's CinemaScope, De Luxe color production of "A Private's Affair", playing tonight and Saturday at the Belle Theatre, from one third of the love interest in the big parade of youth, love and laughter. Also starring Christine Carere, Gary Crosby and Barry Coe. A funny service comedy, colorful cartoon and novelette are added attractions.

CJBQ VOICE OF THE BAY OF QUINTE

FRIDAY

4.55—Matinee
5.25—Matinee
5.30—Junior Guide
6.00—Supper Music
6.30—News Night

6.15—Sports
6.30—In the Sports-light
6.45—Country Report
7.00—Country Hall
8.30—Matinee

7.30—Tom Arn-old Show
8.00—Parade
8.05—Mr. and Mrs. Love
9.00—Sing Along With Mitch Miller

SATURDAY

6.55—News
7.00—Early Worker
7.15—Sunday Club
7.30—Matinee
8.30—Morning Dove-tail

11.10—Morning Melo-dies
12.00—Noontown
12.30—News
12.35—Weeks from Parliament
12.45—The CBC Pol-itical Panel
1.00—Western Swing Time
1.30—Matinee

2.55—Matinee
3.00—Town To-day
4.15—News
4.30—In the Sports-light
4.35—Hey There Folks
5.00—Hockey Pool
6.00—Sports Desk
6.05—Dance Party

WROC–TV SCHEDULE, CHANNEL 5

FRIDAY

7.30—The Lawmen
7.55—The Real Mc-Coys
8.55—The Trouble

9.30—Theatre
10.30—Art Carney
11.00—Rudolf Atley

10.55—Cavalcade of Sports
11.30—Ich Fun Show

SATURDAY

6.00—The Dick Clark Show
6.30—Sheriff of Cochise
7.00—Walt

7.30—Rawhide
8.30—Challenge
9.00—The Deputy
9.30—Five Fingers

10.30—The Rebel
11.00—Heroes o Hazzard
11.30—Sunday Dallas Movie

NETWORK PROGRAMS

FRIDAY EVENING

6.00—CBC. News —
6.15—Phil. Sports —
6.30—Cam. On the Go
6.45—CBC. News
7.00—CBC. Views
7.15—CBC. Rawhide
7.30—CBC. Twenty Plus
7.00—Front Row's Centre
7.30—CBC. Ken Soble
8.00—CBC. Close-up
8.30—CBC. Wayne and Shuster
9.00—CBC. Tommy Hunter
9.30—CBC. Music Hall
10.00—CBC. Wednesday Night

7.00—CBC. The Nation's Business
8.00—CBC. Assign-ment
8.30—CBC. Scene of the Crime
9.00—CBC. Cross Country Check-up
9.30—CBC. Fog-horn
10.00—CBC. CBC Symphony
10.30—CBC. National Gallery
11.00—CBC. Mag Rack

10.30—CBC. Port-rait
11.00—CBC. Ambas-sador
11.30—CBC. Decision-ing News
12.00—CBC. Gilmour's Albion
12.30—CBC. Beat Generation
1.00—CBC. Night Watch
1.30—CBC. Night Cap
2.00—CBC. Night Train
2.30—CBC. Night Shift
3.00—CBC. Late Night Movie

SATURDAY

10.30—Cartoon Carnival
11.00—Mighty Mouse Playhouse
11.30—Fury
12.00—Lassie
12.30—Sky King
1.00—Roy Rogers
1.30—Sgt. Preston of the Yukon
2.00—Wrestling
3.00—Hockey Game of the Week
5.00—Country Hoedown

TONIGHT

7.45 P.M.

Station CKWS

HEAR

PRIME MINISTER
THE RT. HONOURABLE
JOHN DIEFENBAKER
in the radio series
"The Nation's Business"
The Progressive Conservative Party

C.N.R.A.
CLUB CANARA
SPACIOUS ROOMS AVAILABLE FOR
- BANQUETS
- DANCES
- CONVENTIONS
- WEDDING RECEPTIONS

etc.

TEEN AGE DANCE
EVERY
SATURDAY NIGHT

TV—Radio Column

Marlene Dietrich Finally Gives in, to Stage TV Show

By CYNTHIA, LOWRY

NEW YORK (AP) — Marlene Dietrich, a television holdout all these years, finally has given in. She has signed for a one-hour color special called Dietrich in Paris, to be filmed in color on the opening night of her forthcoming appearance in the French capital.

"It has been very difficult to find a vehicle," confided the glamorous grandmother. "But by this case, I'm playing my show anyway. This prevents a lot of complications."

Miss Dietrich, who usually knows what she's doing, feels she has insured her show by inviting Orson Welles to produce it.

Film cameras will cover Miss Dietrich's opening night performance at Paris' Ekole Theatre while she sings many of the songs with which she is associated. The problem, of course, is that any between-songs talk will be in French. Therefore, this portion of the show will be done in English later before an invited audience.

Miss Dietrich has signed with a TV producing company and negotiations are under way for a sponsor, who shouldn't be hard to find.

WEEKEND HIGHLIGHTS

Tonight:

Our Town, NBC, 8:30-10 EST—Art Carney in Thornton Wilder's distinguished play.

Music from the Hunter Alley, NBC, 10-11—with Andy Williams, Lisa Kirk and Alfred Drake.

Saturday:

Bonanza, NBC, 7:30-8:30 — a western a cut above average.

Have Gun, Will Travel, CBS, 9:30 — the perennial Richard Boone series.

Remember

Conquest, CBS, 5 — explores Thi.

Politics 1960, NBC, 7—a look at how the undeclared candidates for the United States presidential nomination are conducting themselves.

Hall of Fame, NBC, 7:30-8—Dinah's A Doll's House, with Julie Harris, Canadian actor Christopher Plummer and a distinguished cast.

Survival, CBS, 5—Joan Ferrar in a two-character drama.

Going to the Royal Winter Fair?

Stay at TORONTO'S
LORD SIMCOE HOTEL
where you feel the friendly welcome

EXCELLENT FOOD • TV AND RADIO
SHOWER AND BATH IN EVERY ROOM

Singles from $7.50 Doubles from $11.50

University at King Street, Toronto • For reservations phone: Elgin 3-1161

CANADA: The Lord Elgin, Ottawa
The Lord Simcoe, Toronto

CHICAGO: The Sherman
The Hotels Ambassador

Free Parking provided for Lord Simcoe registered guests.

Movie Column

Wanting to Be Actress at Two Shirley Knight Makes Grade

By BOB THOMAS

HOLLYWOOD (AP) — Can a wholesomeness peg off in Hollywood? Here's Shirley Knight who comes from Kansas, and once raised pigs.

"And I got blue ribbons for them at the Kansas state fair," she says proudly.

She may soon be getting blue ribbons for acting. She is under contract to Warner Brothers and is doing a significant role in The Long Prairie. The studio has big plans for her. If they really function. It will be a triumph for perseverance against vast odds.

"I wanted to be an actress from the age of 2," said Shirley, a slender blonde. She and her sister sang duets at gatherings near her home, and this taste of applause hastened her appetite. After high school, she told her father she'd go on to try for big time.

"Only after you finish college," he told her.

DIDN'T COOL ARDOR

He thought the four-year wait would cool her ardor, but Shirley slipped through college in three years, taking heavy courses and summer school. Meanwhile, she did a TV show, reported for the Wichita Beacon and sang with a band three times weekly. And she graduated with top honors.

One of her interview subjects for the Beacon was Marlon Brando. Cousins who told her to try Broadway if she wanted to be an actress. But her father considered New York too sinful a city for young girl. She was allowed to come to Hollywood as the lesser of two evils.

She was lucky at the start, landing a last - minute casting on TV's Matinee Theatre when another girl failed to appear. Then what happened?

"Nothing," she admitted. "I couldn't get any parts. I couldn't even get an agent interested in me. One of them told me: 'You are too skinny. You're not pretty enough and you don't talk well. Why don't you go back to Kansas?'"

LEAD PART PAYS OFF

She stuck it out here on money from home and a secretarial job, then landed the lead in a little theatre play, Look Back in Anger. It was all she needed to be flooded with offers from studios and agents. She chose Liz Taylor's agent, Kurt Frings, and accepted TV leads but no studio contracts.

"Finally, I decided you can't get good roles in pictures unless you're under contract," she said. "I had to choose between Fox and Warners. Since Fox already has a lot of young actresses, I chose Warners."

NO TV-STYLE BOUT

SAO PAULO, Brazil (AP) — Don Jordan, world welterweight champion, and Fernando Bastos, Brazil's 148 - pound title holder, Friday were signed for a Dec. 5 10-round non-title fight.

THEATRE FEATURE TIMES

AT THE BELLE Sal Mineo, Christine Carere, Gary Crosby, Terry Moore, Barry Coe in "A Private's Affair" at 7:30-9:30. Last complete show 9:30.

AT THE McCARTHY — "Green Valley" in Eastman Color with Cameron Mitchell, Dorothy Malone, Gary Merrill, Walter Brennan at 7:30-9:30.

AT THE PARK — "Green Hell", Technicolor with Vera Ralston, Gilbert Roland, "Clipped Wings", Bowery Boys, 1:00-2:55. Last complete show 8:30.

6:15 MOVIE

NOVEMBER 12th.

ROBBER'S ROOST

George Montgomery
Richard Boone

CHANNEL 11
Kingston

AT THE PARK — John Wayne plays Lt. Colonel Marlowe who led a daring raid against a Confederate railroad stronghold & turned the tide of the Civil War, "The Horse Soldiers", filmed on location in De Luxe color, is now playing at the Park Theatre. The companion feature is "Clipped Wings" with Lee Gorcey, Hunts Hall and the Bowery Boys.

In addition to Our Regular Program
BELLE - SAT. 1.00 P.M.
FUN & CARTOON SHOW
Fast-Paced Action Drama As
Big as the Great Outdoors!
"SANTA FE"
Randolph Scott - Teresa Wright
In Outdoor Technicolor
Hey Kids! You'll Love This Comedy
"A PINCH IN TIME"
GOOFY & DONALD DUCK
WALT DISNEY CARTOONS
Doors Open 12.30 — Children 25c

NOW thru SATURDAY

They're JET JOCKEYS Now!
LEO GORCEY and the BOWERY BOYS
Hunt HALL as MILES BURTON FOREMAN
JOHN WAYNE - WILLIAM HOLDEN
THE HORSE SOLDIERS
SPECIAL SAT. MATINEE — ALL CHILDREN 25c
5 CARTOONS DOORS OPEN 12.30
CONTINUOUS SHOWS FROM 1.00 P.M.
Park

SENIOR CITIZENS 65 OR OVER!
You're eligible for a special GOLDEN AGE MEMBERSHIP CARD entitling you to a SPECIAL DISCOUNT ADMISSION PRICE. Available at Belle Theatre Manager's office. A Famous Players Service.

TEN-SHUN! WHAT A MOVIE!
...in COLOR, Too!
IT'S THE BIG PARADE OF YOUTH, LOVE AND LAUGHTER!
A Private's Affair
MARIO-CARRIE-COE-EDDY-CROSBY
CinemaScope
MOORE-BACALL-LANDIS and COLOR by DE LUXE
TONIGHT & SATURDAY
Belle

STARTLING DRAMA...STUNNINGLY PRODUCED AND FILMED!
FORREY HAS THE MOTION PICTURE CAMERA PROBED SO DEEPLY INTO A WOMAN'S HEART!
That Kind Of Woman
SOPHIA LOREN · TAB HUNTER · JEFF RICHARDS · BARBARA NICHOLS · KEENAN WYNN · GEORGE SANDERS
OPENS ON MONDAY
WO 8 5065 BELLE
Smoking Loges—Warm Comfort, Too!

Held Over
TODAY & SATURDAY
...IT'S WHAT GOES ON WHEN THE LIGHTS GO OFF!
ROCK HUDSON · DORIS DAY
PILLOW TALK
TONY RANDALL · THELMA RITTER
AN ARWIN PRODUCTION
Technicolor
DAILY AT 2.00 1.00-3.00
McCARTHY
SMOKE IN THE LOGES

ATTENTION! BOYS and GIRLS!
BRING ONE OR MORE REPAIRABLE TOYS TO THE ODEON MOVIE CLUB AND RECEIVE A FREE TICKET TO THE SPECIAL SATURDAY MATINEE.
ON THE SCREEN (SATURDAY MATINEE ONLY)
JOHNNY WEISSMULLER (Jungle Jim) In
"VOODOO TIGER"
— 2 BIG FEATURES —
PLUS
A HOST OF COLOR CARTOONS
DOORS OPEN 12.15
McCARTHY
Children with toys FREE

TONITE 11:15 P.M.
Labatt's Film Festival
ON CHANNEL 7
WKNY-TV • WATERTOWN, N.Y.

THE MOST FUN-FILLED ADVENTURE OF THEM ALL!

BOGART · HEPBURN
in AFRICAN QUEEN
Technicolor
with ROBERT MORLEY
Screen Play by JAMES AGEE and JOHN HUSTON
Based on the Novel by C. S. FORESTER
A Romance Romantic Adventure Adventure that Thrills Action Drama
SUSPENSE... MYSTERY...
"MIKE HAMMER"
EVERY TUESDAY 9.30 P.M.
ADVENTURE...
"MACKENZIE'S RAIDERS"
Every Saturday 5.30 p.m.
ALL ON CHANNEL 7

Sport Snapshots

By JACK SULLIVAN
Canadian Press Staff Writer

Here's a bet for hunch bettors on football games: Take care about wagering on Jim Trimble's hunches. He may have used up his quota when he correctly called the shot for the 1957 Grey Cup and East - West all - star games.

Since then, the voluble and enterprising coach of Hamilton Tiger-Cats has been out in his predictions. He had a hunch last year about the Grey Cup final against Winnipeg Blue Bombers and now he has one about the Big Four final between Ticats and coach Frank Clair's Rough Riders opening at Ottawa Saturday.

A year ago, he scouted the Edmonton - Winnipeg Western Conference final and hurried back to Hamilton to tell eager Ticat fans: "I noticed one important thing about this Winnipeg team that I think can help us."

SPOTTED "WEAKNESS"

The implication was that the Bombers had a weakness and he spotted it. Trimble went a little further — he said Tiger - Cats would win the Grey Cup at Vancouver's Empire Stadium.

Jim had a secret and he wasn't telling. Whatever he had noticed apparently didn't show at Vancouver because the scoreboard had a sad tale to tell: Hamilton fans, ill read, Hamilton 28 Winnipeg 33.

That was the cue for an enterprising, Western Canada sportwriter to compose a catchy ballad entitled "Hang Down Your Head, Jim Trimble" with the lyrics swiped from the song "Tom Dooley."

Last week, Trimble watched Riders annihilate Montreal Alouettes 42-6 in the Big Four sudden-death semi-final, setting the stage for this weekend's total-point series opener with Ticats.

HOT POTATO PLAY?

Reporters were anxious to get Trimble's observations on the final. At the time, he wouldn't predict anything, but he said: "I'll tell you this, I noticed one important thing about the Ottawa team that I think can help us."

Familiar, eh?

Jim may have referred to the Riders' hot potato play, a pass off a double reverse. It worked twice.

Americans claim this is a hoary old manoeuvre in U.S. college ranks but it's mixed-up Jim Trimble with Sarnia Imperials of the Ontario-Rugby Football Union, was responsible for its birth in Canada.

The back ran the wrong way in an Imperials practice in 1951. The boys saw its possibilities and used it in ORFU play and operated it successfully in 1952 when Imperials met Toronto Argonauts in the Eastern Canada final although the ORFU champs lost 36-13.

DIDN'T FORGET

Clair was coach of that Argonaut team and, although he hadn't seen it since 1951 in the U.S., he didn't forget it. The Alouettes probably won't either, but, as Clair says, because "they've been beaten by the victims of it in key games."

The first shot was in an end-of-season Big Four game in 1956 when Clair was coaching Argonauts, pulled it out of the bag in the final seconds to score a touchdown and break up a 20-20 thriller.

Clair moved to Ottawa to take the Riders and used it only once before last Saturday. He tried it in a league game in 1958, but it didn't work.

Frank Clair has fool-proof defense plan

When you want to win you've got to consider every angle, says Frank Clair the Rough Riders Coach.

The belief in thinking things out is what earned Frank the nickname of the "Professor." And it's also the reason why Frank uses "Firestone" Brand Anti-Freeze in his car. Talking about it with the boys recently Frank said, "This is a fool-proof defensive play . . . "Firestone" Anti-Freeze guards my car's engine against everything that winter can throw at it."

It's true, too. "Firestone" Brand Anti-Freeze contains Magnetic Film that coats the inside of every part of your cooling system. You get protection against frost, corrosion, rust, clogging and foaming. So take a tip from the Professor, get foolproof protection—get "Firestone" Brand Anti-Freeze. FROM $

Buy Firestone "Town & Country" WINTER TIRES NOW!

60 when you want to...
STOP when you need to!

- Terrific Traction in mud and snow.
- Smooth and Silent on pavement.
- Longer Mileage due to extra deep traction tread.

Ask about our convenient Budget Terms

BILL DELINE LTD.
283 COLEMAN ST. DIAL WO 2-3483

BUY IT NOW
PRESTONE
BRAND ANTI-FREEZE
"Prestone" is a registered tradename of
NATIONAL CARBON COMPANY
UNITED STATES CARBON COMPANY

TOP TASTE
TRUE MILDNESS
BEST ALL 'ROUND FILTER

The makers of Matinée were the first to solve the problem of producing a filter cigarette that assured mildness WITHOUT sacrificing taste... and through continuing research and improvements have MAINTAINED that leadership.

CANADA'S BEST FILTER CIGARETTE

It Makes Sense...

To buy your used car Now!

Because—

The Shortage of Steel Is Halting the Production of New Cars. This Will Almost Certainly Cause a Price Increase for Used Models.

SAVE NOW! BUY NOW! at TRUDEAU'S

'59 OLDSMOBILE Hardtop Dynamic "88", 4-Door	$3595.	'57 PONTIAC Hardtop 4-door Laurentian	$2195.
'59 OLDSMOBILE "88" Sedan	$3495.	'57 BUICK 4-door automatic	$2395.
'58 CHEVROLET 2-door automatic	$2395.	'56 PONTIAC Hardtop 2-door	$1595.
'58 PONTIAC 2-door automatic	$2395.	'56 CHEVROLET 4-door sedan 'deluxe	$1595.

SPECIAL CLEARANCE OF 1955 AND OLDER MODELS

'55 FORD 4-door custom, automatic	$1395.	'55 VOLKSWAGEN Sedan	$795.
'55 DODGE Station Wagon 2-door	$1295.	'54 PLYMOUTH 4-door sedan	$750.
'55 OLDSMOBILE "88" 4-door sedan, automatic	$1350.	'54 BUICK Century 4-door sedan	$1295.
'55 FORD 4-door sedan, customline	$1195.	'54 CHEVROLET 4-door sedan, automatic	$995.
'55 DODGE 4-door sedan	$995.	'54 BUICK Hardtop 2-door	$1095.
'55 METEOR 4-door Niagara, automatic	$1350.	'53 FORD 2-door sedan	$695.
'55 FORD 2-door sedan	$1095.	'53 PLYMOUTH Belvedere 4-door sedan	$695.
'55 BUICK Hardtop Super 2-door	$1695.	'52 FORD 2-door sedan	$395.

TRUDEAU MOTORS LTD.

CHEVROLET — OLDSMOBILE — CADILLAC — CORVAIR — CHEV. TRUCKS

"THE USED CAR SHOPPING CENTRE"

31-45 STATION STREET
Day: WO 8-6767 Night: WO 8-6769
BELLEVILLE

FOXBORO ROAD
Day: WO 8-6767 Night: WO 8-6769

Sport Slices

RARE, MEDIUM, WELL-DONE

By Geo. H. Carver, *Sports Editor*

Don't look now—but today is Friday the Thirteenth!

And tonight is the night the meeting Bulldogs from Windsor are the guests of the McFarlands!

We do not know if any of the Macs are superstitious. If they're not they should be.

After all you can't blame 'em if they go around determining black cats, busting all over their shoulders, crossing under no ladies, walking in the drawing room, or tossing their hats on beds.

For their luck to date can change but one way—for the better.

They can see a little consistency, too. If they had played hockey in the first two periods like they did in the final frame against Chatham the other night, they might have reached up their second win.

They will need all their potential tonight, for Lemmy's "Dogs" are hot, having slugged the Chatham Maroons 9-1 on Wednesday night.

Word arrived in the city last night that Denis Reardon has joined the Mac-Mac. He was in town looking for an apartment with two bedrooms. Anyone having any information to such an apartment are asked to contact this sheet pronto.

Word from the 'Mans' management is that Johnny McLellan will not wear a McFarland uniform this season. The information has it that Johnny has accepted a fourfigure salary as general manager (he will play a little) of the Milwaukee Falcons.

But the Mans did get something out of the city that made the trade funnest. It comes in the form of a goaltender, also Chuck Adamson, who played with the Peterborough Petes last season. Chuck, a rookie goaler, will not arrive until next week, which means the rubber Conroy Manings will be in the McFarland nets tonight.

Surely this streak of something or another cannot last for the Macs. And perhaps tonight is the night, 13th or no 13th. They're due to break out in a rash of something besides defeats—and this could be it!

And speaking of the Mans, reports have it that Lemmy is the "Head Honcho" for training. The goal will be on hand at the ANAF auditorium around 5.30. So how about dropping around and whacking them loose. It costs you a buck to get past the beer coffins.

* * *

FOOTBALL

Jodi Sloan's proud young gridiron huskies from Queen Elizabeth, fresh from their victory over Peterborough Collegiate squad, are set and rarin' to go in the most important battle of their season's lives. Tomorrow afternoon, on their field they meet the Georgian Bay Secondary team "Thornhill H.S., in a sudden-death final for COBSA championship honors.

The spunky Quinte backs, Dennis Kerrulak, Ron Hull and Ron McBride galloped for the major scores against the barrier Petes' defenders, while Ricky Locke, Steve Wilson, Bill Green and Bob Pollwell showed off their bursts of speed.

But tomorrow's battle won't be a showcase. The visitors are champions of their district, and they'll be out there giving their best for "dear old Thornhill." You just don't go around winning secondary school football championships with a team of pantywaists. Quinte can look forward to a tough battle.. And the same goes for the students of the North Young Street school of learning.

Kessel to be a Golfer, Starts at two o'clock.

New Role for Russ Jackson But Clair Has No Comment

By BERNARD DUFRESNE
Canadian Press Staff Writer

OTTAWA (CP) — Coach Frank Clair of Ottawa Rough Riders, it seems, has muscles he hasn't even used yet.

For example: quarterback Russ Jackson catching passes.

Impossible? Not so, says team captain Bobby Simpson, pressing a trial star at offensive end for Riders.

"Russ is as all around athlete. He has a good pair of hands, real good speed, quick reactions and moves very well. That's what he needs to be a good pass receiver."

Bobby, a veteran, should know. He's been one of the best pass catchers in the Big Four for years. Any football observer will say he himself has the attributes he confers on Jackson.

NON-COMMITTAL

Clair, busy preparing his Riders for Saturday's opening game of the Big Four final series against Hamilton Tiger - Cats, hasn't tipped his hand on plans he might or might not have to use Jackson on the receiving end of passes.

Jackson was labelled as a halfback when he joined Ottawa in the 1958 season as a halfback but later switched to quarter, a position he played at McMaster University.

For a while, Clair toyed with the idea of using Jackson as an offensive half. That was when he was the safety man on defence and import Frank Tripucka was quarterbacking.

It sounds impossible then, that Jackson might be in a surprise play or two as a pass catcher.

RECALL LAST YEAR

Fans here recall a play in last year's Grey Cup game when quarterback Jimmy Van Pelt of Winnipeg Blue Bombers took a pass from Fran Kenny Ploen, then playing half, and scored a touchdown as Winnipeg won the Grey Cup game against Hamilton.

Clair won't even commit himself on whether he'll start Jackson at quarterback, as he has done for the last 16 games, or go with Jimmy Parilli when the televised game starts at 1 p.m., EST.

AWARD TO JACKSON

OTTAWA (CP) — Quarterback Russ Jackson of Ottawa Rough Riders is the choice of football writers for the Jeff Nicklin Trophy as the Big Four player best combining ability and sportsmanship and is the East's representative in the Canadian player of the year competition.

Visit Our COC ROOM

Enjoy Organ Music Friday and Saturday Evenings.

STOCO MOTOR HOTEL

2 Miles South of Trenton

MEALS SERVED 12 to 2 and 6 to 8
THROUGHOUT THE WEEK

Ultra Modern Rooms for Overnight Guests

Popgun Blasts Silence Artillery In National Loop

Little Guys Collect Goals As Red Wings Shade Bruins, Canadiens Shut Out Leafs

By KENNEDY WELLS
Canadian Press Staff Writer

In the National Hockey League the big artillery gets most of the attention but occasionally the popguns make most of the noise.

Thursday night was one of those times as the not-so-big guns mostly silenced all of the scoring and collected just one. The boom: in Detroit 2nd Wings' 4-3 defeat of Boston, Boston's Montreal and Canadiens' 3-0 shutout of Toronto Maple Leafs.

At Boston left-winger Jack McIntyre, who hadn't scored at all in 13 previous games this season, blasted back 33 shots to blank the Leafs.

It was Finals's first shutout of the season and lifted him past Detroit's Terry Sawchuk in the netminder's goals - against column. Yanks now have allowed 76 goals or 16 games for a 2.01 average while Sawchuk's 77 goal night left him with a 2.02 average.

McIntyre, a solidly built forward from Sudbury, Ont., has never scored more than 16 goals in an NHL season during a previous career that spans a decade.

He's done time with Boston, Detroit and Chicago Black Hawks and his hard work has brought him few moments of glory. But Thursday night's game was one he can pencil in his memory book.

Boston, beaten 6-3 by New York Rangers Wednesday night, dominated play with 20 shots in the first period and then went on one of their scoring rampages in the second, taking a 5-3 lead.

Jim Pappin and McIntyre slipped in goals from Gerry Ab-cross at 1:44; Billy McNeil made it 5-4 at 11:37 on a rebound and McIntyre got the winner at 12:12 when he rapped a backhand shot past Don Simmons.

Defenceman Marcel Pronovost scored Wings' first goal, Alex Delvecchio got the second and Gordie Howe the third—with an assist from McIntyre. Alcorn had a total of three assists.

On the scoring ledger the low-scorers were also prominent. The Uns line contributed only on goal to the total, by Johnny Bucyk, though Sawchuk had to be hot to keep Bob Pronovost and Claude Provost line defenceman scored Wings' first goal. Leo Lalonde got another and Leo Boivin added the fifth.

HABS UNDERTAKERLE

The game at Montreal was a no-hit, no-goal affair but Plante and the Goyette-Andre Pronovost-Claude Provost line prevailed to record their fourth shutout in consecutive games.

Georges Vezina's first at 4:33 of the first period when he knocked in Provost's rebound. His second at 18:12 of the second when he deflected Pronovost's shot.

Dicky Moore added the third Montreal goal on passes from Henri Richard and rearguard Tom Johnson.

The night's results left first-place Montreal with a five-point edge over second-place Detroit. Toronto and Boston are tied for third, two points back.

Patrick, Pike Are Angling For Bobby Hull, Dick Duff

By AL COLLETTI
Canadian Press Staff Writer

NEW YORK (CP) — Twenty years ago Al Pike, a young fellow with apple-red cheeks, made his debut with New York Rangers. He worked hard at all three forward positions, scored eight goals in 47 regular-season games and three more in the playoffs as the Rangers won the Stanley Cup.

That was in 1938-40. Lester Patrick, now 74 and ill with pneumonia in Victoria, was the manager; Frank Boucher had scored an outstanding season in his first season as coach.

Today, Pike, a greying man of 42 and father of 11 children, is the new coach of the Rangers, replacing Phil Watson, the French - Irish veteran of that same team who is in hospital for an operation for ulcers.

Murray (Muzz) Patrick, Rangers general manager, announced the appointment Thursday and said Pike's hand is effect will have an "upstairs" job as supervisor of the Ranger farm system when he recovers.

GAVE THEM NEEDLE

Watson was hired in 1956 to put life into the Rangers after Boucher quit as general manager and Dick Duff retired. He was "quick, Watson, gonna boss Rangers the needle!" That he did, and while the needling worked sometimes, other times it turned players bitter.

Rumors had been going around for several days that Watson was on his way out as coach.

Muzz Patrick promised some player shakeups will follow shortly.

Patrick, who sat in as coach for the Rangers' 6-3 upset of Boston Wednesday night, was pressed to name any players he wants to send down to the American Hockey League until Pike has had a chance to watch him in action.

HEARD DUCK DUFF

Patrick said he is waiting to hear from Toronto Maple Leafs on an offer he made to get left winger Dick Duff, a 30-goal man last year with the Leafs.

He made the offer a couple of weeks ago, but they haven't accepted it yet. "It's still down."

Another player the Rangers have reported interested is is Bobby Hull, centre ice Chicago Black Hawks.

N.H.L. Stars

By THE CANADIAN PRESS

Jack McIntyre, Detroit Red Wings left - winger, who scored three goals and assisted on a third as Wings edged Boston Bruins 4-3.

Jacques Plante, Montreal Canadiens masked netminder, who turned aside 33 shots as he blanked out Toronto Maple Leafs 3-0.

WON'T TRY FOR LEAGUE

DALLAS, Tex. (AP) — Owner J. W. Bateson of Dallas Rangers of the American Association said Thursday he is dropping out of consideration for a franchise in the proposed Continental Basketball League. He said: "In our opinion there isn't enough enthusiasm in the Dallas-Fort Worth area to ensure the success of a basketball league into the Continental League."

Hockey Standings

By THE CANADIAN PRESS

National League

	W	L	T	A	Pts.
Montreal	9	1	4	23	22
Detroit	7	3	5	20	19
Toronto	6	4	3	30	15
Boston	6	7	1	41	13
New York	4	7	2	35	10
Chicago	1	11	2	25	4

Thursday's Games

Detroit 6 Boston 3
Toronto 0 Montreal 3

Saturday's Games

Chicago at Toronto
Boston at Montreal
Detroit at New York

Sunday's Games

Montreal at Boston
Toronto at New York
Detroit at Chicago

Eastern Professional League

	W	L	T	F	A	Pts.
Montreal	8	3	2	52	31	18
Bull-Quebec	8	3	2	50	34	18
Sudbury	8	6	1	68	60	17
S.S. Marie	7	5	1	58	57	15
T. Riviéres	5	7	2	49	52	12
Kingston	4	8	2	54	74	10

Thursday's Results

Montreal 6 Trois-Riviéres 6

Tonight's Games

Trois-Riviéres at Montreal
Sault Ste. Marie at Sudbury

Northern Ontario Senior

	W	L	T	F	A	Pts.
Timmins	9	0	2	56	21	6
Rouyn-Nor	3	0	0	11	9	6
Copper	3	0	0	11	9	6
North Bay	0	3	0	9	12	0
Abitibi	0	3	0	7	17	0

Thursday's Results

Timmins 8 Rouyn-Noranda 7

Tonight's Games

Marlboros 3 Peterborough 6
Abitibi at Rouyn-Noranda

Ontario Junior A

	W	L	T	F	A	Pts.
St. Michael's	4	1	0	16	8	8
Barrie	4	3	0	27	26	8
Petes	4	3	0	32	31	8
Guelph	3	3	0	23	31	6
Marlboros	2	3	0	26	27	4
Hamilton	3	4	1	18	26	3
St. Cats	1	4	1	19	24	3

Thursday's Results

Marlboros 3 Peterborough 6
Barrie 5 Hamilton 4

Tonight's Games

Hamilton at Guelph
Peterborough at Barrie

Eastern League

Charlotte 6 New York 0
Manitoba Junior

Winnipeg Rangers 1 Winnipeg Braves 3
Winnipeg Monarchs 1 Brandon 7
Saskatchewan Juniors

Prince Albert 6 Moose Jaw 3
Wheeler Cup Final

Fort William 3 Port Arthur 1
Niagara District Sr. B

Oakville 8 Galt 4
Dundas 5 Stamford 6

Fights Last Night

By THE ASSOCIATED PRESS

Portland, Ore. — Joe Sullivan, 190, Stockton, Calif., stopped John Massey, 198, Portland, 1.

Columbus, Ga. — Pete Rademacher, 200, Columbus, knocked out Buddy Knox, 205, Dallas, Tex., 1.

Los Angeles — David (Zapata) Rodriguez, 126¼, Reynosa, Mexico, outpointed Kid Irapuato, 128, Tijuana, 10.

Philadelphia — Dick Young, 139, Philadelphia, outpointed Del White, 138, Philadelphia, 6.

STUART SMITH SHOT

OTTAWA (CP)—Stuart Smith, 45, former National Hockey League player is in good condition in hospital with a gunshot wound in his right leg suffered while hunting near here Tuesday. Smith played with the Montreal Canadiens, the Ottawa Senators and Smiths Falls Rideaus before retiring from hockey last season.

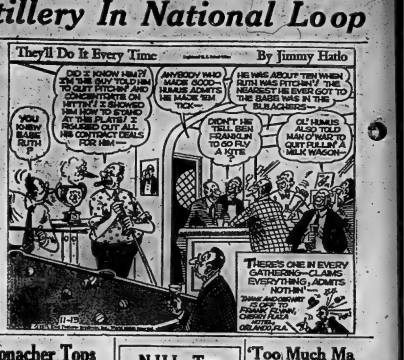

Conacher Tops Intercollegiate All-Star Team

By RON ANDREWS
Canadian Press Staff Writer

TORONTO (CP)—Lionel Conacher Jr., a bulldog fullback considered by many football observers as the hottest professional prospect in Canadian college ranks, is the only unanimous choice on the 1959 Canadian Press senior intercollegiate all-star football team.

Conacher, who led University of Western Ontario Mustangs to the league title as the league's leading ground gainer, was joined by five unanimous choices on offensive team and four on the defensive unit announced Thursday.

Four University of Toronto Blues and two McGill Redmen filled the remaining offensive berths. Blues also landed four men on the defensive unit and McGill three. Terry Porter of Queen's University Golden Gaels made the team as a corner linebacker.

The votes, weighted to give equal balloting strength to each league city, were cast by sports writers, sportscasters and coaches in the four cities—Toronto, Montreal, Kingston and London.

Offensive Team

Half (flanker)—Bobby Dann, T
Half—Lionel Conacher Jr., W
Half—Carl Hansen, M
Half—Moses Pollock, W
Quarter—Frank Cosentino, W
Centre—John Metras, T
Guard—Morgan Jever, T
Guard—Jim Edgar, W
Tackle—Tom Stefl, M
Tackle—Weldon Thoburn., T
End—Bill Mair, T
End—Bob Pearson, W

Defensive Team

Safety—Roger Stewart, W
Half—Ian Knowles, T
Half—Carl Hansen, M
Linebacker—Terry Porter, Q
Corner linebacker — Paul Burroughs, T
Inside linebacker—Milt Jewell, T
Middle guard—Bill Mitchell, W
Tackle—Tom Stefl, M
Tackle—Paul Haraburowicz, M
End—Doug Baird, T
End—Ed Mularchyk, W

N.H.L. Top Scorers

By THE CANADIAN PRESS

Boston Bruins' Bronco Horvath failed to score for the second consecutive game as Bruins were defeated 6-3 by Detroit Red Wings Thursday but he is still far ahead of the pack in the National Hockey League scoring race.

The leaders:

Horvath	15	11	26
Geoffrion, Montreal	10	10	20
Bucyk, Boston	8	12	20
Stasiuk, Boston	8	11	19
Bathgate, New York	3	15	18
Toppazzini, Boston	4	11	15
Howe, Detroit	7	7	14
Hull, Chicago	6	8	14
Belliveau, Montreal	5	9	14
Prentice, New York	5	9	14
McKenney, Boston	1	13	14

over 1957.

'Too Much Ma Not Enough Dad' Says Official

MONTREAL (CP) — Dr. Creighton J. Hale, regional director of Little League baseball at William sport, Pa., said Friday modern youth is losing masculine traits such as vigor and ruggedness and fathers are often to blame.

He told the Montreal Kiwanis Club that many fathers are not close enough to their sons to counterbalance the feminine influence of mothers.

Increased sports activity for youth was also needed to offset a serious trend toward softness.

RAILWAY SPIKES

Some 13,200 tells of railway spikes were produced in Canada in 1958, a seven-per-cent increase

SENIOR "A" HOCKEY
BELLEVILLE MEMORIAL ARENA
WINDSOR BULLDOGS
vs.
BELLEVILLE McFARLANDS
FRIDAY, NOV. 13th
8.00 P.M.
General Admission Adults $1.25—Children 12 and up 75c
Reserved Seats $1.75 first 4 rows
Reserved seat tickets on sale at B.H. Cook's Liquor Store, Front St., Belleville. Reserved seat tickets will not be held after 5.30 o'clock day of game.

MEN WHO THINK OF TOMORROW PRACTICE MODERATION TODAY
The House of Seagram
DISTILLERS SINCE 1857

PREVENT
✓COSTLY OCTANE WASTE
✓SLOW STARTS
✓COLD WEATHER STALLING
✓CARBURETOR ICING
with
6 Winter-Proof Blends
of
CUSTOM-BLENDED
BLUE SUNOCO
Made in Canada by Sun Oil Company Limited

Maybe Snowshoes

Eskimos Try New Footgear For 2nd Game With Bombers

WINNIPEG (CP)—The Edmonton Eskimos arrive in Winnipeg today, determined to get on an even footing—literally, says their president—in the Western Canada football finals.

"If we can meet them on an even footing—literally—it should be quite a game," said Eskimos president Eric Duggan Thursday night.

"We have been trying various types of footwear and if we can come up with the right one the series is still very much alive."

Eskimos claim the Winnipeg Blue Bombers got better traction than the Esks in the first game of the Western Interprovincial Football Union three-game final won 12-11 by Bombers.

Edmonton players were running shoes with special treads but the Bombers used a mysterious type of aluminum cleat. Coach Bud Grant won't say how low pictures to be taken of them. They were found legal after Edmonton queries.

FROZEN FIELD AGAIN

The footing in Winnipeg's stadium should promise much improvement over Clarke Stadium. The weather office predicts 18 below-zero weather and says it could last through Saturday.

All the Bombers worked out Thursday including veteran tackle Buddy Tinsley who suffered a leg muscle in Wednesday's game.

Saturday's game starts at 3:05 p.m. EST and will be televised nationally, with Winnipeg blacked out. Third game, if necessary, will be played in Winnipeg same day.

The winner meets Ottawa Rough Riders or Hamilton Tigers-Cats in the Grey Cup game at Toronto Nov. 28.

The Bombers came through Wednesday's game in good condition. Tackle J. P. Fraser and Bomber line coach Frank Rigney had hands frozen by a clout.

Sydney Haller, Canadian Football League commissioner, was asked whether Winnipeg's artificial turf was dangerous than other types.

"Any cleat can cut a player up," Haller said.

Will Attach Ingy's Income Says Velella

NEW YORK (AP) — Heavyweight champion Ingemar Johansson said Thursday he still prefers to fight ex-champ Floyd Patterson next time out.

However he added, he is ready to tackle anybody.

He did not mention names but acknowledged he included Archie Moore, the light heavyweight champ, in the field of challengers.

"I would prefer to fight next spring in New York," he said. "I am ready at all the time, right now at a gymnasium in New York. I am also getting ready for a television appearance.

MIAMI, Fla. (AP)—Vincent J. Velella said Thursday he would sue to attach every avenue of ingemar Johansson's income if the heavyweight champion does not agree to fight Floyd Patterson in Miami's Orange Bowl March 1.

"I'm returning to New York Saturday," Velella said. "I will then give Johansson the 84-day notice as specified in the contract.

"Nothing he has said changes my plans to hold the bout in Miami on March 1."

Three Rivers Blanks Royals Before 1,200

By THE CANADIAN PRESS

Montreal Royals, co-leaders in the Eastern Professional Hockey League, got a rude shock when they went to Trois-Rivieres, Que., Thursday night to play the last-place Lions.

The Lions, really roaring, mauled the Royals 6-0 as goalie Claude Evans scored his first shutout of the season.

The victory hoisted the Trois-Rivieres club into sole possession of fifth place. Previously they had been tied for last with Kingston. Montreal is tied with the top with Hull-Ottawa but has played two fewer games than the other teams in the six-club loop.

Sudbury is in third place, a point behind the leaders, and Sault Ste Marie is four points behind them and one ahead of the Lions.

A crowd of 1,200 watched the Lions score four goals in the first period and two in the second. Ewans only had to make 17 saves while Royals' Charlie Bridges blocked 29.

Bowling

MAJOR "A" LEAGUE

Lloyd's Cleaners (3) 2360, Seeley's Clippers (2) 2165; Begley's Waifers (1) 2311.

Shell (3) 2348; Belle Cleaners (3) 2314, Station St. Market (2) 2302; McEwen's Caterers (1) 2284; Mercer's Chislers (3) 2178.

Lennox (3) 2540, J. Lloyd 564, W. Lott 518, J. Legault 726, R. Bonton 785, W. Laverge 781 (3), J. Rooney 731, W. Bertrand 752, D. Hull 747, V. Bellyeau 740.

Ball (3) 2317, J. Begley 715, J. Dever 699, J. McKenzie 699, C. Hardwick 695, P. Lott 694, W. Turner 669, H. Pointer 655 and F. Bailey 650.

QUINTE MIXED

Spitfires 7, Strikeouts 6; Head Pins 3, Punks 4; Lawn Bowlers 3, Tackabush 7; Bowlers 4, Misfits 6; Gutters 3, Pin-Busters 7.

Men: W. Lavergne 699, D. Batchelor 734, C. Hardwick 688, Ball 691, Ted Anderson 731, A. Wardbaugh 638.

Ladies: J. McLean 742, M. Wright 627, F. Hotchkiss 638 J. Desmond 636, G. Clapp 642, A. Pullman 613 S. Carroll 613.

INTERNATIONAL HARDWARE MIXED BOWLING SCHEDULE

Catches 7, Rebekahs 0; Fasteners 7, Screws 2; Push Plates 7, Cylinders 0.

High ladies — G. Anderson 257, G. Farrinder 253, D. Latchford 236, C. Hall 234, H. Beger 231, Brinkert 222, M. Jagues 217, J. Pitt 215, D. Reid 243, A. Mercer 209.

MIXED COMMERCIAL "B"

Dillon 7, Satellites 0; Slo-Jets 0, Spitfires 7; Comets 7, Sc-Ki 59 0; Mess Choppers 3, Eglinettes 4; Travellers 5, Bowlers 2, Turnpikes 5, Hammers 2, Dodgers 0.

Singles: Helen Drury 246, 275, Barb Smith 256, Gord Freeman 290, Percy Collins 234, Ken Burley 243, Ran Berry 294, 306, 245, Bill Christopher 306, Bob Power 263, Mike Scerrie 305, Don Reed 280, 240, Ken Hepburn 290, Dan Mclean 261, 279, Carm Defoe 344.

Trios: Helen Drury 673, Gord Freeman 718, Ran Berry 817, Jim Rutherford 697, Marion Christopher 696, Percy Collins 674, Christopher 806, Bob Power 263, Mike Scerrie 305, Don Reed 280, 240, Ken Hepburn 290, Dan Mclean 261, 279, Carm Defoe 344.

Trios: Helen Drury 673, Gord Freeman 718, Ran Berry 817, Jim Rutherford 697, Marion Christopher 696, Percy Collins 674, Christopher 806, Bob Power 263, Mike Scerrie 305, Don Reed 280, 240, Ken Hepburn 290, Dan Mclean 261, 279, Carm Defoe 344.

MEN'S COMMERCIAL "A" LEAGUE

Begley's Wheelers 7, Loblaws 0; Whalen's Whoppers 7, Brown's Bread 0; Rollin Belleville 7, Bata Shoes 0; Cranston's 7, Can. Tire Comets 0; Stephen Lineman 7, Wilson Wheels 0; Wilson Concrete 7, Gendron 0.

High singles — T. Wesley 326-277-270, A. Dever 323, C. Hennessy 320, G. Locke 316, R. Mcintosh 265-321, J. Smith 263-321, J. Asselstine 261, D. Laundry 261, R. Cruickshank 261, J. McCausland 254, R. Saylor 253.

High triples — T. Begley 845-787-746, C. Smith 743, H. Huvet 695, N. Hallam 677, R. Saylor 677, J. McQuaid 664, R. Mavety 662, A. Dever 660.

LADIES BUSINESS LEAGUE

Sunbeams 5, Pirates 2; Wildcats 5, Bugger Eights 2; Thunderbirds 4, Corbettes 3; Giants 5, Elks and Mrs. 7; Beatniks 7, Screwballs 0; Jughead 0, Rustlers 7; Jets 3, Hardwork 4.

High singles — E. Miller 333, L. Mills 311, N. Christopher 301, 250-264, M. Paul 293, R. Locke 276, S. Lew 269, M. Grant 263, F. Fisher 261, E. Elliott 677, B. Fournoyer 291.

High triples — N. Christopher 764, M. Paul 718, M. Fisher 653, M. Grant 737, T. Wesley 695, H. Delville 684, S. Graham 646, I. Smith 630, S. Lew 648, E. Miller 669, L. Kingdon 671, B. Clapp 608, F. Tucker 614, P. Gilbert 610, J. Hunter 611, E. Miller 699.

ODDFELLOWS MIXED LEAGUE

Canteen 3, Rebekahs 5; Odd Fellows 4, Encampment 3; C.P. and T. 1, L.P.M. 2.

Men's high triples — Campbell 601, J. Arens 555, B. Denyer 553.

Men's high singles — Campbell 241, J. Arens 219, B. Reid 206, C. McCay 203, N. Keenan 200.

Ladies' high triples — J. Reid

'Do As I Say, Not As I Do' Warwick Policy

By GEORGE FRAZIOR
Canadian Press Staff Writer

MONTREAL (CP)—The Warwick brothers of Western Canada leave for Poland today to teach the finer points of Canadian hockey, something many people have often tried them of old practising.

Grant, Bill and Dick Warwick were roundly roasted by Canada's own sportswriters after the Canadian team's humiliating 7-1 a slam-bang victory in the world hockey championships in 1953. Reporters charged with playing crude, battleship hockey and ruining Canada's reputation abroad.

Europeans apparently see things differently. No other Canadian championship team has been so consistently remembered or admired over there.

"This should answer our critics," Billy Warwick said Thursday, waving a copy of a letter he received from the Polish Ice Hockey Federation, team for a month to hold coaches' clinics and to tour Poland and perhaps West Germany.

"But we know actions speak louder than words and we'll let our actions do the talking."

The Europeans can be good hockey players if they're taught to play the game the way it's played here," Grant said. "We want to teach them the clutch-and-grab game isn't the system. Good, clean, hard body-checks are better.

"Then we can skate and they're always in good physical condition. They can teach us a thing or two about conditioning, but we can teach them how to play the game."

They can skate but so could Sonja Henie," Billy put in. "And she couldn't play hockey."

Katowice, the largest mining centre in Europe, has one of Poland's top amateur teams. Several of its players were in Moscow to the Polish national team.

CAN'T MAKE VISIT

WINNIPEG (CP) — Glasgow Rangers will be unable to visit Winnipeg next year for a proposed series of exhibition soccer games, Secretary-Manager George Anderson of the Canadian Soccer Football Association announced Thursday. Another team may replace them.

548, E. Martin 546, E. Kilfedder 546.

Ladies' high singles — J. Reid 256, E. Martin 255, E. Kilfedder 254, K. Rouse 215.

CANADA CEMENT

Repaired 8 pts. (3090), vs Office, 2 pts. (2888); Lab, 7 pts. (3104), vs Kilns, 0 pts. (2601); Quarry, 5 pts. (3026), vs Yard, 2 pts. (2956); Packhouse, 7 pts. (3143) vs Utility, 0 pts. (2776).

High Triples — R. Strahan 761, T. Hallam 749, J. Saltys 681, J. Sills 677, F. Elliott 677, E. Harwood 634.

High Singles — R. Strahan 293-268, J. Elliott 283, T. Hallam 282-278, J. Harwood 279-268, J. Saltys 268, J. Green 265, B. Spafford 261, Chris Akey 260, F. Deveau 260, J. Daley 254.

FORESTERS LEAGUE

Maples 7, Evergreens 0; Oaks 5, Willows 2; Tall Timbers 5, Buttermits 2.

Ladies' High Singles — Mag. Ruttan 229, Sandra Brodie 197, Helen Hagerman 185, Anita Warren 182.

Men's High Singles — Jim Botting 275, Merrill Brown 260-257, Allan Lott 234-218, Joe Johnson 218, Glen Murray 197, Glen Anderson 194, Don. McCrystal 194.

Ladies' High Triple — Allan Lott 646.

Juniors Ready for Action, Open Schedule Here Monday

Coach "Red" Gravelle sent Belleville Lambert - Rollins through their final pre-schedule workouts here this week and said the club appeared to be ready for their Junior "B" opener in Trenton tomorrow night.

They will open the 1950-51 Eastern Ontario Junior "B" hockey league schedule against the Marlboro Derby Boys at 8:30 p.m. Trenton Saturday and will return here for the home opener on Monday. Picton Merchants, who are said to be receiving help from the Toronto Marlies this season, will supply the opposition in an 8:30 p.m. fixture at the Picton Memorial Arena. Other clubs in the five-team grouping are Lindsay Lumber Motors and Peterborough Lakers.

Gravelle, who is stationed with the RCAF at Trenton, brought a team from the base down with him for the Juniors' practice here Thursday night. The locals scored a 4-3 scrimmage exhibition win over the RCAF squad in a game marked, according to Gravelle, "to see how the kids would look in an actual game".

And apparently the coach was happy with the results. This is the second year on the Belleville squad with although it's expected more high points, you might say this is 35% of the team right now," he told the newspapermen.

"I think I can promise the fans a contending team this season. Also that will give a lot of the other clubs a run for their money and one that will provide interesting hockey to watch. I hope the fans will come out for the club's games here and give the kids some support," Gravelle said.

Gravelle, a stickler for skating, had the youngsters moving around at a fast clip. He limited both his club's goalies, Frank Hughes and Gerry Gray, but said Barry Dugald the second, will be the regular starter. Dugald especially sharp in his half, Parker, who along with Dugald was with the team in the BMHA ranks this season, is expected to be the team's starting goalie, at least in the first game or two.

The Lambert-Rollins marksmen in their exhibition victory

Where to Fish or Hunt
SOLUNAR TABLES
by John Allen Knight

The schedule of Solunar Periods, as printed below, has been taken from John Alden Knight's new Solunar Tables. Plan your days so that you will be fishing in good, tertiary or hunting in your best periods. Every November 1 you should find the best days and times for the year.

The Major Periods are shown in boldface type. These begin at the times shown and last for an hour and a half; or two hours thereafter. The Minor Periods, shown in regular type, are of somewhat shorter duration.

The following chart is for the period from Saturday, November 18, to Sunday, November 26inclusive.

All times are Eastern Standard Time.

Day	A.M. Minor	A.M. Major	P.M. Minor	P.M. Major
Saturday	4.50	10.39	4.45	10.55
Sunday	5.05	11.18	5.30	11.45
Monday	5.50	—	6.20	12.05
Tuesday	6.35	12.25	7.05	12.55
Wednes.	7.20	1.16	7.50	1.35
Thursday	8.05	1.55	8.35	2.35
Friday	8.50	2.45	9.20	3.20
Saturday	9.35	3.35	10.05	4.20
Sunday	10.30	4.18	10.50	4.35

Referee Must Be Neutral Says Manager

TORONTO (CP)—Chris Shaban, Yvon Durelle's manager, said Thursday he wants a neutral referee for Durelle's Canadian heavyweight championship fight with George Chuvalo here next Tuesday night.

"We're insisting on either then a Toronto referee, barring Sharkey." Shaban told matchmaker Jack Hurley.

"We're nothing against Toronto referees but, after all, Chuvalo is a Toronto boy and we think it fair the third man

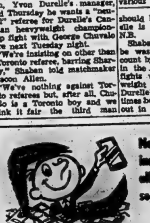
Now see simple insurance plans costs all the fear of sop!

You can get all the protection you need for your home with this one policy. Our new Homeowners Policy gives you fire... theft... liability coverage. And more, too! Call us for details.

Lorne McDougall
Insurance Agencies Ltd.
150 Front St. Belleville WO 8-5725
Associated with W. J. McCormick Realty Ltd.

HAMILTON (CP)—Things are normal around Hamilton Tiger-Cats' football camp in one sense. Jim Trimble is giving orders again.

They are abnormal in another sense. He is speaking with extreme caution.

The coach of the Big Four champions would say nothing about Saturday's first game of the final playoff except that both teams will have blood in their eyes.

"They'll be out to take some body's kids off," said Trimble of his players before Thursday's last practice, "and I know it won't be mine."

As for Ottawa:

"The Rough Riders are playing very, very well and have gained momentum. This is going to be a real tough ball game."

OFF TO OTTAWA

Trimble planned to fly his crew to Ottawa today for the opener of the two-game, total - points series which picks Eastern Canada's representative for Grey Cup game. If the airlines should be grounded—some of the players might—they were to take a train in midnight.

Trimble was not in a mood to sell Ottawa short.

"They're stronger at quarterback with Babe Parilli and their running has improved," he said.

"Clair kept faith with them from the start and right now they have the finest partial development for that faith. They've got themselves and presently are at their high note."

He was asked to rate his own squad against his three previous playoff teams, two of which won it all and one got to take the Grey Cup.

"We're a little bit better than last year's team but in '57 (cup year) that was a real good team. Frankly I don't know how good this team is.

FANS ENTERTAIN

The gambling fraternity supports Trimble by an edge of 14 to 10 points over the two games.

Hamilton has beaten Ottawa the three times they have met in 1950 regular season play, a two-point-season record is six wins and three defeats against which they have scored an average of 31 points and allowed 18.

TOUNGSTER LEADS

LAFAYETTE, La. (AP)—Jerry Pittman, 22 - year - old former Texas Collegiate ace, rammed in a 60-foot chip shot on the last hole Thursday for a five-under-par 66 to tie veteran professional Jack Burke on the first-round lead in the $15,000 Lafayette Open golf tournament. Jerry Mate of Toronto had a 68.

$77 bydeasea nov15d

Sports Calendar

FOOTBALL
Tonight— COSSA Senior "A" Finals: Thornhill High School vs. Quinte Secondary Saints, Q36 Field at 2.00 p.m.

HOCKEY
Tonight — OHA Senior "A": Windsor Bulldogs vs Belleville McFarlands, Memorial Arena, at 8.00 p.m.
Saturday — OHA Junior "B": Belleville Lambert-Rollins at Trenton, 8.30 p.m.
Weekend" — Industrial League: Williams Brothers vs. Clark's Drive-In, 12.30; Ellis Printers vs Hooh TV's, 1.30 p.m.
Monday — OHA Junior "B": Picton Merchants vs Belleville Lambert - Rollins, Memorial Arena at 8.30 p.m.

TRAP SHOOTING
Every "Weekend", at the Quinte Trap and Gun Club. Visitors welcome.

BASKETBALL
Monday — Belleville District League: Hoostons vs McEvoys; RCAF vs LaPalms; Parsons vs Carters; Skyliners vs Murrays; Legion vs G-Men; ANAF, bye.

BADMINTON
Belleville Garrison Badminton Club, at the Armouries, Tuesdays at 8.00 p.m. Fridays and Saturdays at 8.00 p.m. Juniors on Saturdays at 2.00 p.m.

CROSS COUNTRY
Saturday— Feewee: Maple Leafs vs Browns, 8.30; Red Wings vs Maroons, 7.00; Black Hawks vs Quints, 7.40; Rangers vs Maple L.D.; Canadiens vs Bruins, 8.50 p.m.
Saturday — Bantam: Browns vs Maple Leafs, 1.30; Maroons vs Red Wings, 10.05; Quints vs Black Hawks, 10.40; Maple L.D. vs Rangers, 11.15; Bruins vs Canadiens, 11.50 a.m.
Monday — Canadiens vs Bruins; Rangers vs Maple L.D., 6.00 p.m. Black Hawks vs Barons; Bigwns vs Red Wings, 7.00 p.m.

ATHLETES OF THE AGE

NEW YORK (AP) — Jesse Owens, Ty Cobb, Jack Dempsey and Red Grange were the top vote-getters in a poll to determine the living athletes of the age. The poll by Sports Lodge, Virtual Xi, Hith New York, selected athletes to be honored at the Bill Corum memorial dinner Jan. 29. Other votes to top their respective fields: Maurice Richard, Don Budge, Bobby Jones, Eddie Arcaro, Bob Coury.

TOUCHDOWN — Fullback Charlie Shepard of Winnipeg Blue Bombers sprints over for a touchdown, well ahead of his pursuers — halfback Oscar Kruger and guard Art Walker (50) of Edmonton Eskimos. Winnipeg whipped Esks 19-11 in the first game of the best-of-three WIFU finals. Second game Saturday in Winnipeg. (CP Wirephoto).

LOST • RENT • SELL • BUY • HIRE • TRADE

"YOU'LL FIND IT IN THE WANT ADS!"

FOUND • SERVICE • EMPLOYMENT • PERSONAL

WANTED - MALE

FARM HELP WANTED. SINGLE man, by month, to live in. Box 92, Ontario Intelligencer. N13-3t

GUITAR PLAYER AND SINGER, for Western Band; also bass player. Apply 21 Stone Street. N13-3t

PLUMBERS AND STEAM FITTERS. Apply Charles L. Hyde & Son. N13-3t

SALESMAN FOR NATIONALLY known line of food processing equipment and store refrigeration in Kingston, Peterborough district. Car essential. Above-average earnings possible through commission selling. Apply by letter or in person Berkel Products Company Limited, 2189 Bloor Street W., Toronto. N9-6t

YOUNG MAN

AGE 23 - 25

National Sales Finance Company has opening offering full employee benefits. Must have Junior Matriculation.

WRITE P.O. BOX 15,

BELLEVILE

N13-3t

Your Future

THE ROYAL CANADIAN NAVY HAS SOME OF THE FINEST AND MOST MODERN SHIPS IN THE WORLD.

ITS EQUIPMENT IS THE NEWEST AND BEST.

TO MAN ITS SHIPS AND OPERATE ITS EQUIPMENT, THE NAVY HAS A PLACE FOR YOUNG CANADIANS WHO WANT TO WORK HARD, LEARN QUICKLY AND GO PLACES.

The Navy now offers:

A first engagement period of three years instead of five;

Training in the trade for which you are best suited;

New opportunities for training, education and promotion.

plus

Good pay, travel and stalwart companions.

If you are 17 to 25, have Grade 8 education or better, get all the facts today from the RCN Recruiting Officer at

8 MONTREAL STREET, KINGSTON OR BELLEVILLE ARMOURIES MONDAYS 12 to 6 P.M.

GO PLACES, GO NAVY!

N13-2t

WANTED - FEMALE

EXPERIENCED WAITRESS, nights, also part-time. Apply in person only. Silver Restaurant. N10-5t

SALESLADIES, EXPERIENCED IN coats and dresses. Full and part-time. Apply in person, Williams Ladies Wear. N11-3t

ADVERTISING COPY WRITER REQUIRED

Excellent Working Conditions

Apply by letter only, to

BOX 15,

Ontario Intelligencer

N12-3t

Unusual Opportunity

Full or part-time, for exceptionally good income. A National Firm is expanding in this area, a limited number of openings are available. If you are interested in meeting the public, have a sincere desire to work, and access to a car, please write particulars to

BOX 33,

ONTARIO INTELLIGENCER

N11-6t

WANTED - FEMALE

WOMAN, TO SHARE COMFORTable home. All conveniences. Close to bus. WO 2-3496. N13-3t

EARN EXTRA MONEY IN YOUR SPARE TIME

Public opinion company requires women living in Ontario to conduct interviews in their spare time on consumer goods and services.
Basic rate of pay, approximately $1.25 hourly.
Previous interviewing experience desirable but not essential.

Write to:

BOX 16,

Ontario Intelligencer

N13-3t

WANTED MALE OR FEMALE

TRENTON HIGH SCHOOL

DUE to increased enrolment applications are invited for the following positions commencing January 4, 1960 on a full or part-time basis.

1. English, History, Geography, Grade 10
   or,
2. English, Grade 10
   or,
3. Science and Mathematics, Grades 9 and 10
   or,
4. Latin, French and Typing, Grade 10

Category 1 ...... $4,600 - 7,500
Category 2 ...... $4,800 - 7,800
Category 3 ...... $5,000 - 8,700
Category 4 ...... $5,200 - 9,100

APPLICATIONS TO:
E. S. McILWAIN,
Principal Trenton High School N13-3t

WANTED

USED VACUUM CLEANERS, $3-$30 trade-in on new automatic Electrolux with 3 — yes 3, automatic features. Electrolux Office. WO 8-8388. N13-3t

1 CHILD'S SKATING DRESS, SIZE 7; 1 baby sleigh with guard rail, and child's toboggan. WO 8-3353.

GOOD USED DOLL CARRIAGE. Suitable for girl of seven. WO 2-1833.

GIRL'S TAP DANCING SHOES, size 13. WO 8-9009.

ROOMERS AND BOARDERS. WO 2-6550. Call from 5 to 8. N12-3t

PIANO TEACHER, WITH PLEASant personality, to teach Sandra to read, write and play music. Mrs. Norm Guay. WO 2-0872 N12-3t

USED TYPEWRITER, IN GOOD condition. Apply Box 82, Ontario Intelligencer. N11-3t

PIANO BENCH, BY MAC McGRIMmon, your family photographer. WO 8-7996. N10-6t

PIANOS, TEN ANY MAKE OR size. Will pay cash. State make and price. Box 104, Ontario Intelligencer. O29-1m

EMPLOYMENT WANTED

RELIABLE WOMAN DESIRES baby-sitting in evenings. Must supply transportation. WO 2-1629. N13-3t

HOUSEWORK, BY THE DAY. Phone WO 8-6230 between 3 and 7 p.m.

LADY, TO LOOK AFTER CHILdren, night or day. Good references. WO 8-6176.

CHILDREN, ANY AGE, TO CARE for. Good references from other mothers. WO 2-2367. N11-6t

DEPENDABLE MARRIED MAN, 27 years of age, with 3 years sales experience, would like the opportunity to represent large company within one hundred miles radius either in sales or management. Box 88, Ontario Intelligencer. N11-3t

RELIABLE WOMAN DESIRES baby-sitting in evenings. Must supply transportation. WO 2-1829. N10-3t

DIXON'S RUG AND UPHOLSTERY Cleaning. Cleaned in your home or at our plant. Trenton EX 2-7060: Belleville WO 8-9730. Jy7-tf

ACCOMMODATION WANTED

FURNISHED APARTMENT OR house with 2 or more bedrooms, in or near Belleville, for December or January. Write Stan Hagerman, Box 100, Ontario Intelligencer. N2-tf

WANTED: APARTMENTS AND houses to rent. Contact Yanover Realty, WO 2-4246. Office 247 Dufferin. O20-1m

TO LET

3-ROOM, FURNISHED APARTment, East Hill. Suitable for two girls. WO 2-4627 after five. N12-3t

ROOM AND BOARD, GENTLEMEN, 3 blocks from Foot Bridge. WO 8-3874 between 6 and 8 p.m. N12-3t

4-ROOM UPSTAIRS APARTMENT. Bright 3-piece bath. Unheated. Heavy duty wiring. Private entrance. Vicinity Cannifton Road and College. WO 2-0813. N12-3t

3-ROOM, UNFURNISHED, SELF-contained, heated apartment. 16 Brown's Court. Eleven dollars weekly. Apply Robinson Realty, 237 Front Street, WO 2-4093 or WO 2-4981. N12-tf

3-ROOM MODERN APARTMENT. Unheated. $75 a month. WO 8-7180 or WO 8-3218. N12-3t

MODERN THREE-ROOM, HEATED apartment. Ground floor. Newly decorated. Stove and refrigerator. Laundry facilities. $75. Apply Jack Allin, Insurance, WO 8-8134. N10-3t

3-ROOM PRIVATE APARTMENT. Ground floor. Tiled 3-piece bath. Heavy wiring. Located in Stirling. $45 monthly. Phone Stirling 2377. N11-3t

6-ROOM HOUSE, IMMEDIATE possession. WO 2-4304. N11-6t

TO LET

ONE HEATED 4-ROOM APARTment with refrigerator, 3-piece bath. One lower heated 3-room apartment, 3-piece bath. WO 2-6974 after five. 418 Dundas West. N12-tf

OR FOR SALE. IMMEDIATE possession, practically new 2-bedroom bungalow. Full size basement. All conveniences. Apply D. M. Armstrong, 306 Front Street, Stirling. N12-3t

SELF-CONTAINED, THREE-ROOM apartment. Unheated. $45. Dundas Street area. WO 2-1638. N13-3t

FURNISHED, HEATED, 3-ROOM apartment. Bath, refrigerator and stove. WO 2-0581. Immediate possession. N13-3t

4-ROOM APARTMENT, BUILT-IN cupboards, large bathroom, private entrance. Available immediately. West Hill. WO 8-7834. N13-6t

TO LET, IN POINT ANNE, UPstairs apartment. Private entrance. Four rooms with bath. WO 8-7361. N11-3t

EAST HILL, NICE DISTRICT, FOUR rooms and large bath, refrigerator and stove. Heated. $73 monthly. WO 8-7962. N10-6t

2 BEDROOMS, DINING ROOM, living room, kitchen. Ten miles from city. $35 monthly. S. H. Wilson, Real Estate, WO 2-4381. N10-13

3-ROOM, UPPER, SELF-CONTAINed apartment. Oil heated. Separate entrance. Unfurnished. WO 2-3812. N12-3t

3-ROOM HOUSE, OIL HEATED. Immediate possession. WO 8-6308 from 3 to 8 p.m. N12-3t

FURNISHED BEDROOM, TWIN beds. East Hill. Central. WO 8-7519. N12-3t

3-ROOM, UNFURNISHED, SELF-contained apartment. Heated. Nicely decorated. Central. WO 2-3169. N12-tf

MODERN, SELF-CONTAINED, 3-room apartment. Automatic heat. Sunporch and bathroom. WO 8-3890. N10-3t

2-BEDROOM APARTMENT, CENTrally located in choice residential district on East Hill, only 4 blocks from downtown. This apartment is completely self-contained and includes large living room, separate dining area, ultra-modern kitchen with brand new stove and refrigerator, 4-piece ceramic tile bathroom and 2 family-sized bedrooms. Services provided include automatic washer and dryer in basement, TV antenna, heat and hot water, ample parking and play area for children. Monthly rent for this luxury suite only $130.00. Immediate possession. Call WO 8-6186. N3-6t

FURNISHED FRONT BEDROOM. East Hill. Near two bus stops. Linen supplied. Kitchen privileges. WO 2-3015. N10-6t

3 ROOMS, UNHEATED, GROUND floor. Share bath. Reasonable. WO 8-8237, 1 to 6 p.m. N10-3t

SELF-CONTAINED, 4-ROOM UPPER duplex. Unheated. Unfurnished. Sinclair Street, $50. WO 8-6310. N3-tf

ROOMS FOR SLEEPING, BY night or week; single or double. Phone WO 8-8332. N6-1m

FURNISHED, HEATED, FRONT bedroom, with kitchen privileges. On East Hill. Call WO 8-6283 after 5 p.m. O20-tf

AVAILABLE NOVEMBER 1ST, ONE of Belleville's outstanding apartments. Ground floor, self-contained, large living and dining rooms. Heated. Rent $130 including hydro. WO 2-1147 for appointment. O29-tf

BRIGHT, WARM, WELL FURNISHed room, suit 2 gentlemen. Also 1 single. Private home. 36 North Front Street. O28-3w

THREE-ROOM APARTMENT, TAKE first right turn past Tobe's, Bayview, 2nd house on right. $35. Hubert Warren. N12-3t

SLEEPING ACCOMMODATIONS for two men. Apply 85 Geddes St. N11-4t

2-ROOM APARTMENT, LIGHT housekeeping. Partially furnished, refrigerator. Reasonable. WO 2-2334. N11-3t

NICELY FURNISHED, HEATED room, for working man. 3 minutes walk to downtown. East Hill. WO 8-8367. N11-3t

2-ROOM APARTMENT, FURNISHed. Light, heat and water supplied. WO 2-6038. Bay Quinte Motor Court. N11-3t

NEWLY DECORATED 2-BEDROOM apartment. Air conditioned. Large kitchen and living room, 3-piece bath, hot water heating, refrigerator, TV antenna and drapes. Private entrance. Seen by appointment only. Apply Finkle Electric till 6, after call WO 8-5632. N11-4t

APARTMENTS AND HOUSES TO rent. Contact Yanover Realty, WO 2-4246. Office 247 Dufferin Ave. O20-1m

A HOME AWAY FROM HOME. Y.M.C.A. 20 Campbell St. Single rooms. Reasonable rates. N3-tf

ONE OR TWO NICELY FURNISHED rooms, well heated. Each with private bathroom and entrance. Also maid service. Suitable for ladies or gentlemen. Blue Inn Motel, Trent Road. WO 2-0073. O29-tf

MODERN HEATED APARTMENT. Three rooms bath, refrigerator heavy duty stove, tile floors. Downtown WO 8-6110. S16-tf

UNFURNISHED, 4-ROOM, SELF-contained apartment. 3-piece bath. Unheated. Central. WO 2-6918. N3-tf

SIX-ROOM, HEATED, SEMI-ATTACHED HOUSE

Garage. Available immediately. $100 per month. On East Moira Street, Belleville.

Apply: S. SPRINGER,
105 Princess Street, Kingston
N5-tf

Warehouse Space

BRIGHTON

Up to 19,000 sq. ft. Fully insulated or heated. Low rates.

PHONE WO 8-8539

N6-tf

DESIRABLE LOCATION

Modern two-bedroom upper duplex. Heated. Separate entrances. Refrigerator. 50 feet to bus. $85. 194 Charles Street.

WO 2-0830

N10-6t

TO LET

HEATED, FURNISHED, LOWER apartment. Living room, bedroom, kitchenette. $60 monthly. WO 8-7931. N12-tf

ROOM AND BOARD, FOR GENTLEmen. Near bus. Parking space. All conveniences. WO 8-6377. N12-3t

3-ROOM APARTMENT, UNFURnished and unheated, on ground floor. Suitable for 1 or 2 people. Apply 70 South Front Street or WO 8-6874. N12-3t

CLEAN, HEATED, UPPER APARTment, 2 bedrooms, lots of cupboards, private bath, garage. Best location. East Hill, central. WO 2-4336.

FOR SALE

USED VACUUM CLEANERS, FROM $5 up. Electrolux Office. WO 8-8388. N13-3t

TWO FIRESTONE "TOWN AND Country" 900/16 snow tires. Apply 14 St. Paul Street, 5-7 p.m. N13-tf

SINGLE CONTINENTAL BED. Good condition. $18. WO 2-3086. N13-3t

CHESTERFIELD SUITE; BEDS; coal stove; oil stove; high-chairs; washing machine. 10 Gordon St. N13-3t

LARGE NATURAL WOOD BABY crib. WO 8-7818. N13-3t

MIXED DRY WOOD, FOR STOVE and furnace. WO 2-4230. N13-3t

FLOOR POLISHER, COMMERCIAL type. $40. Wellbanks Auto Sales. 183 James Street. N13-3t

KROEHLER DAVENO, BROWN, twenty dollars; Winnipeg couch and mattress, twelve dollars. WO 2-3334. N13-3t

USED COMBINATION STUDENT desk and chair, adjustable to all ages, $30; end table, $4; console table, $10. All like new. WO 8-5843 after 6. N12-3t

USED DUO-THERM, SUITABLE for 4 to 5 rooms. Late model. $69.50. Guaranteed. Terms: Ireland's, Four Corners. N11-3t

21" SYLVANIA TELEVISION SET, floor model, like new, $130 or best offer; one closed-in steel trailer, $65 or best offer. Apply 167 West Dundas, upstairs. N12-3t

FULL LENGTH BORGANA FUR fabric coat, size 14, medium brown, excellent condition. Very reasonably priced. WO 2-0260. N13-3t

THREE USED WOOD STORM SASH size 32 x 38, and three screens with same; one used tire, 670 x 15; aluminum door, new, for 34 x 80 opening. Call at 74 Hastings Drive. N13-3t

FANCY AND CEE GRADE MACK. Spys. Sweets. Delicious. Fresh cider. Bring containers. Earl Onderdonk, 3 miles west Rednersville. N12-3t

LOUIS MARX ELECTRIC TRAIN, 1 year old, including transformer, remote control, switches, automatic uncoupling unit, diesel engine, large track, etc. $25. WO 2-3902. N11-3t

DOR-MEYER MIXER, $40; 30-VOLume encyclopedia, $75. WO 8-8820. N12-3t

PERMASEAL ALUMINUM PROducts offer you the impossible until November 14th only. Combination storm and screen windows, regardless of size, $19.95 installed. Combination storm and screen self-storing doors, installed, fully equipped with grill and initial, $49.50. Terms may be arranged by your salesman. Phone Madoc 612-R-6, or write Eldorado, Ontario. N3-24t

STOVE AND FURNACE OIL, DElivered in Belleville and district. Rosebush Bros. WO 2-2320. Tanks for sale. S20-tf

ONE FINDLAY OIL BURNER; stove pipes; 2 L.P. gas heaters; one 825 x 16 tire, 82 East Moira. WO 2-6675. N11-6t

CHRISTMAS SPECIAL! NEW G.E. vacuum, complete with all attachments and caster base. $69.50. Terms. Guaranteed. Ireland's, Four Corners. N11-3t

RANGETTE, AUTOMATIC OVEN, new element, good condition. Lionel electric train. WO 8-7484. N11-3t

USED NORGE AUTOMATIC WASHers. Late models. New-like condition $139.50. Guaranteed. Terms. Ireland's, Four Corners. N11-6t

RAILROAD POCKET WATCH; clarinet, B-flat, silver plated. WO 2-0711 after 5. N11-3t

USED CHESTERFIELD, 2-PIECE, fair condition. Only $29.50. Guaranteed. Terms. Ireland's, Four Corners. N11-3t

FINDLAY OIL BURNER, WITH pipes and 45-gallon tank. Cheap for quick sale. WO 2-3388. N11-3t

CHRISTMAS CARDS. FEATURED special fifty cards for 98c. Many other selections to choose from including religious and children's cards. Schryver's Pharmacy, 316 Front Street. WO 8-6138. Free delivery. N2-1m

ASSORTED TROPICAL FISH. GOOD supply of food, snails and plants. WO 8-7311. O16-1m

WATER FOR CISTERN AND WELL. 1,000 gallons $5. Half load $4.50. WO 2-6167. A23-tf

SOLID OAK SEVEN-PIECE DINING room suite. Good condition. Phone WOodland 2-4788. N12-3t

PORTABLE TYPEWRITERS

Before You Buy — See and Try

OLYMPIA from $84.50

O'Neil Sales Limited

115 Front Street

WO 2-5320

O2-ev-tu-f-s-tf

GAS FURNACES

$199.00

(100,000 B.T.U.)

Automatic Forced Air Units

Includes all controls. 100% safety room thermostat, automatic pilot, etc.

For Free Estimate on Your Gas Installation

Phone WO 2-3536

N11-6t

FOR SALE

DELINE'S ANNEX Furniture SALE

2-PIECE CHESTERFIELD SUITE

Lovely brown material. Foam cushions.

REG. 199.50

SALE 149.50

15.00 Down — 2.50 Weekly

SEALY LOUNGE

Heavy washable and serviceable covering in brown.

REG. 119.50

SALE 79.50

8.00 Down — 2.50 Weekly

COMFORTABLE SOFA

By "DELUXE UPHOLSTERING" Genuine heavy foam rubber cushions. Beautiful range brown, all wool covering.

REG. 224.50

SALE 149.50

15.00 Down — 2.50 Weekly

2-PIECE CHESTERFIELD SUITE

Grey, hard wearing material, foam cushions.

REG. 149.00

SALE 99.95

10.00 Down — 2.50 Weekly

2-PIECE 4-SEATER

A wonderful buy in smart beige and brown with air foam cushions.

REG. 289

SALE 179.50

18.00 Down — 2.50 Weekly

2-PIECE SECTIONAL SUITE

By Snyder. A comfortable sturdily constructed suite in a pretty blue with air foam cushions.

REG. 229.50

SALE 149.50

15.00 Down — 2.50 Weekly

BUNK BEDS

Hardwood construction. Walnut or Maple finish. Complete with Springs and Mattresses.

REG. 89.95

SALE 69.95

7.00 Down — 2.50 Weekly

3-PC. BEDROOM SUITE

Solid birch. Double Dresser, Bookcase Bed, and Chest of Drawers.

REG. 139.50

SALE 109.50

Sealy, Simmons and Elgin Button Free

MATTRESSES

AT

29.95-39.95

and 49.95

Box Springs to Match

HOSTESS CHAIRS from 10.95
ROCKING CHAIRS
SWIVEL CHAIRS
STEP TABLES from 9.95
COFFEE TABLES from 9.95
CORNER TABLES
TABLE LAMPS from 7.95
FLOOR LAMPS

ALL AT

SIMILAR SAVINGS

AT

DELINE'S ANNEX

280 Coleman St.

"Where Parking Is No Problem"

N9-11-13

FOR SALE

HEAVY DUTY RANGE, 4 BURNers, apartment size. Good condition. WO 2-6873 after 6 p.m. N13-3t

190 HEREFORD AND DURHAM stockers: 190 stock calves, 56 steers and heifers 1½ years old. Private sales, Friday November 20, Saturday November 21. George A. McGowan. Telephone 180-W, Havelock. We deliver. N13-6t

304 BOARD FEET, BIRCH HARDwood flooring, Grade 2 and 3. WO 8-6622. N13-3t

McCULLOCH 3 H.P. CHAIN SAW. Completely overhauled. Good chain. For cash $85. McKee Bros. Ltd., Foxboro, Ontario. WO 2-4222. N13-3t

BLUE VELVET MATERNITY SUIT. Size fourteen - sixteen. Worn twice. WO 2-0366. Apply 60 McDonald Gardens. N13-3t

3-SPEED RAWLEIGH SUPERB bicycle. Apply 300 MacDonald Ave. N13-3t

FLOWERS

Express it more lovingly. Potted or Cut 'Mums, Plants, Wedding, Hospital, Funeral Arrangements. For quality and service, please remember

WARKENTIN'S GREENHOUSES

Drive out, or Phone WO 2-5011 N3-1m

B-A FROST-TOP PERMANENT anti-freeze. Only $2.39 per gallon while supply lasts. Ireland's, Four Corners. N11-3t

USED SKATES, SHARPENED. Ready for action. Exchange. Stephen Licence. 290 Front St. N10-tf

12 x 12 OVERHEAD WILCOX DOOR. Elliott Motors. 24 Dundas West. WO 2-4585. N10-3t

PROJECTOR — KODAK, FOR COLored slides. Air cooled, manual slide, 1,000 watt, leather case. Perfect condition. Original price $230. Asking price $85. Phone WO 2-4812 after 6 p.m. N10-6t

USED TIRES, MOST SIZES, $3 and up. Uptown Tire and Battery, 361 Pinnacle St. WO 2-3608. O3-tf

BEEF AND PORK BY THE quarter. Cut up for deep-freeze under inspection. Omar Chisholm. Phone WO 8-8830. S26-tf

NEW AND USED GUNS, BOUGHT, sold, traded and repaired. Kelly's Sport Shop. 345 North Front St. WO 2-0562. A19-tf

C.C.M. BICYCLES AND TRIcycles on time. Use our easy budget plan. No finance company involved. Uptown Tire and Battery, 361 Pinnacle St. WO 2-3608. A7-tf

VACUUM CLEANER REPAIRS, ALL makes, parts, attachments, brushes, hoses. Guaranteed re-built machines. WO 8-6197. M5-tf

BICYCLES, TRICYCLES, SALES and repairs. Pick-up and delivery. WO 8-6879. Cooke's. Opposite Park Theatre. O19-1m

MOVIE PROJECTORS TO RENT BY day or week. Be wise! Call in and reserve a projector for the night you want it. O'Connor's Jewel Box. S17-ev-tu-th-f-tf

FALL AND WINTER CLOTHING and shoes for men, women and children. H. Curson, 73 Dundas East. New and used clothing. O13-1m

ARCHERY MAIL ORDER SUPPLY. American and Canadian bows, arrows and accessories. Box 1053, Picton, Ont. N12-3t

80 HEAVY HENS, 1 YEAR-OLD, $1 apiece. Tena Watt, Foxboro, WO 2-1038. N12-3t

BOY'S WINTER JACKET, SIZE twelve; girl's snowsuit, duffle coat, size six; man's suit, size forty-two; ladies' dresses, skirts, size thirteen. Reasonable. WO 8-9605. N12-3t

CARPENTERS' AND PLUMBERS' tools; patterns; chairs; sinks and many others. Come and see. EX 2-3582 after 5. 96 Murphy Street, Trenton. N12-6t

USED LIBERTY CHROME SUITE. Used a short time. Half the regular price, $89.50. Guaranteed. Terms. Ireland's, Four Corners. N11-3t

SKATES, NEW AND USED, TOTS', figure, and hockey skates. Skates sharpened. Cooke's Keys and Bicycles, 142 Front Street. N4-1m

SPECIAL FALL SALE
FIVE ALUMINUM COMBINATION self-storing storm and screen windows, sizes up to forty by sixty inches, installed for only $85. Self-storing storm and screen doors, full one inch thick, with bottom sweep, closer, storm chain, knob, latch, installed $49.95. Moran Enterprises. WO 8-7341. N12-1w

GEORGES SASSEVILLE REAL BARGAINS

LUMBER

2 x 4's—2 x 6's—2 x 8's—2 x 10's

Matched Tongue and Groove

Tentest — Plywood — Masonite

Windows — Doors

Cast Iron Pipe, etc.

IN FRONT OF

MOUNTAIN VIEW AIRPORT

O30-N6-13

PETS FOR SALE

GERMAN SHEPHERD PUPS, MALE and female, $35. Phone 40-R-4 Thurlow. N13-3t

PUPPIES: REASONABLE. WO 8-5460.

BEAGLES, 2 BEAUTIES, REGistered. Grandsire of these pups is F. D. trial champion. WO 8-9027. N12-3t

MONEY TO LOAN

UNLIMITED MONEY LOANS—TO CITY AND FARM FOLKS

Money for anything and anywhere

Phone or Write Now

OPS INVESTMENTS LTD.

280B Bloor St. West, Toronto

WA 2-2442

N3-6t

WHY FEEL OLD? Ostrex Tonic Tablets help thousands of men, women past 40 feel younger. Only 69c. At all druggists. S11-18-25-O2-16-23-N6-13-20

AUTOMOTIVE

USED CARS FOR THE VALUE Conscious BUYER

'59 PONTIAC ...... $2895.
V-8 Laurentian Sedan.

'59 CHEVROLET .. $2895.
Bel-Air Automatic Sedan.

'58 METEOR ...... $2495.
Station Wagon. Fully power equipped.

'58 CHEVROLET .. $2395.
Powerglide. Power steering. Radio.

'58 FORD .... $1995.
Custom 300 Sedan.

'57 BUICK .... $2295.
One owner. Special Series.

'57 AUSTIN .... $1195.
A-95 Westminster Sedan.

'56 FORD .... $1395.
Victoria Hardtop.

'56 DODGE .... $1195.
Powerflight automatic drive

'56 CADILLAC .... $2195.
6,200 Series Sedan.

'56 VOLKSWAGEN $995.
Ideal for second car.

'55 BUICK .... $1195.
Special 2-door model.

'55 OLDSMOBILE $1795.
Canary Yellow Convertible.

'55 MERCURY .... $1095.
Monterey Auto Sedan.

'55 PLYMOUTH ... $995.
Like new, 2-door model.

'54 BUICK .... $995.
Special Series Sedan.

'54 PONTIAC ..... $750.
Laurentian Coach.

'54 NASH .... $695.
Station Wagon. Attractive Red and Beige 2-tone.

'53 AUSTIN .... $495.
A-90 Sedan.

MANY OTHER USED CAR VALUES ON DISPLAY THIS WEEKEND

ELLIOTT MOTORS BELLEVILLE LIMITED

24 DUNDAS ST. W.

Dial WOodland 2-4585

Foxboro Road—Dial WO 2-4580

Your General Motors Goodwill Used Car and Truck Dealer

AUTOMOTIVE

'56 FORD FAIRLANE, 4-DOOR. Sharp condition. Light blue. Manual shift. Will trade. WO 8-8822. N13-3t

'54 METEOR NIAGARA, A-1 CONdition. Owner leaving country. Can be seen Tarzon Motel, Apt. 2. No telephone calls please.

1956 PLYMOUTH, INCLUDES directional signals, chrome discs, 2-tone paint, cream and blue. Low mileage. Priced at $1195. Cash, trade or terms. WO 2-5154.

1955 FORD CUSTOMLINE, INcludes radio, slip-covers, 2-tone paint finished in blue and white. $1095. Cash, trade or terms. WO 8-3154.

'47 BUICK, $125. WELLBANKS Auto Sales, 183 James St. N13-3t

'54 DELUXE SEDAN PONTIAC. Lovely condition. Will take $475 and best car offered, if sold tonight. Phone WO 8-8853. N13-3t

'53 CHEVROLET, ALL EXTRAS. Only $495 for this outstanding deluxe car. WO 8-7805. N13-3t

'50 CHEVROLET, $185. WELLbanks Auto Sales. 183 James St. N13-3t

TRICO - ARCTIC WIPER BLADES

With self de-icing hood. Same as original equipment. For most cars. $1.79 each. We install.

CANADIAN TIRE

WO 8-6701

SPECIAL AT LUTTRELL'S

ONE 1957 MERCEDES BENZ, Model 190. This car is in excellent condition. A ride will convince you.

ONE 1953 WILLYS STATION WAGON. This is a Hunters' Special. 4-wheel drive. Good tires.

ONE 1956 MORRIS OXFORD. One owner. Perfect condition. Cupid's knot put the for sale sign here.

1951 HILLMAN. This one is for family shopping.

LUTTRELL'S GARAGE

133 FRONT ST. — WO 2-3906 N13-3t

O.K. GUARANTEED USED CARS

'57 PONTIAC ...... $2095.
Deluxe sedan, V8 engine, Powerglide transmission. One owner. Only 26,000 miles.

'55 OLDSMOBILE $1695.
4-door Hardtop. Radio, Hydramatic transmission. Finished in colonial cream. OK Guaranteed.

'55 STUDEBAKER $1095.
Sedan. Finished in blue. A real clean car. Priced to sell

'55 CHEVROLET .. $1395.
Bel-Air sedan. Finished in Sherwood green. A real sharp car.

'54 DODGE .... $895.
Sedan. Newly painted. OK Guaranteed.

'53 CHEVROLET .. $695.
Deluxe sedan. Newly painted.

'52 DODGE .... $395.
'52 PONTIAC ..... $395.
'50 PONTIAC ...... $295.
'48 CHEVROLET ... $125.

TRUCKS

1954 G.M.C. 3-ton stake $695.
1953 Mercury ½-ton pick-up .... $395.
1948 G.M.C. Step Van ... $295.

STIRLING MOTORS

OPEN EVENINGS

PHONE 352 — STIRLING

AUTOMOTIVE

1957 DODGE SEDAN, RADIO AND heater, automatic transmission, 6 cyl. motor, 30,000 miles. Will sacrifice. Phone MO 6-2781 after 5 p.m. M13-2

'56 PONTIAC 2/2-DOOR HARDtop, Hydramatic, 8 cyl. motor, radio, heater, tilt, white tires, 2 tone green. Phone MO 6-2781 after 5 p.m. M13-2

'56 PLYMOUTH, V-8, 2-DOOR hardtop, radio, heater, automatic transmission. Phone MO 6-2781 after 5 p.m. M13-2

'56 CUSTOM FORD, OVERDRIVE, V-8, radio, heater. Phone MO 6-2781 after 5 p.m. M13-2

1955 FORD FAIRLANE SEDAN, V-8, standard shift, radio, heater, white tires, new paint, new interior. Absolute emergency sale. Phone MO 6-2781 after 5 p.m. M13-2

'49 MONEY, 4 DOOR, WILLYSAKE sedan, good motor. Phone MO 6-2781 after 5 p.m. M13-2

1954 FORD, RADIO, WHITEWALLS and heater, 6 cylinder motor. Offer over $400. Phone MO 6-6427 after 6 p.m. M13-2

WILL PAY CASH FOR GOOD clean cars. Wilfredale Auto Sales 130 James Street. Cob-tfn

SAVE
ON BRAND NEW
TRUCKS
GMC
20%
Discount
WEAVER
MOTORS
TRENTON
PONTIAC - BUICK DEALER
OPEN TO 9 P.M.
M3-ev-tu-th-2-tf

HERE NOW!!
1960 Falcon
AT
Scotty Reid
Motors
SHANNONVILLE
Drop out and see this fabulous new Compact Ford Falcon, NOW

USED CAR
SPECIALS

1957 Meteor Tudor 6 cyl. $1795.
1958 Meteor Tudor 8 cyl. $1495.
1955 Dodge Forster 6 cyl. $1098.
1955 Austin Tudor 4 cyl. $495.
1954 Ford Fordor Automatic ..... $795.
1954 Dodge Forster ..... $695.
1953 Pontiac Fordor ..... $395.
1951 Ford — 2 — Make an offer

Come Out and See Scotty or Roy at
Scotty Reid
Motors
Dealer in
SHANNONVILLE, ONT.
PHONE MO 6-1777

REAL ESTATE FOR SALE

$10,500
Full Price

MODERN 2-BEDROOM BUNGALOW, situated on Russel Street, featuring large living room, kitchen with dining area, 4 piece bathroom, full basement with oil heating. Low down payment will handle.

D. E.
STOREY
Realtor and Insurance
132 CHATHAM ST. — MO 2-0697

REAL ESTATE FOR SALE

THE CLEANEST
OFFICE
IN TOWN

YES — IT'S A FACT. No one can deny this — not even our good neighbors. Our offices are kept clean by all endeavored, and we aim all steam and misery. We are ready for plenty of good clean deals.

SPEAKING OF
DEALS

WE HAVE A REAL DANDY — for those who are interested in getting on the Bay — with water frontage. We have listed a wonderful two-bedroom home with plenty of land. It's across the Bay overlooking the city. A mere $2,500 down will do. Could we give you over and show you around?

D. J.
WHALEN
Real Estate Broker
ON FRONT STREET
WO 6-2491 or WO 6-6781
After 5 in the Evening Call —
CECIL McLEAN — WO 6-7218
W. J. MILLER — WO 6-5005
M13-tfn

2-BEDROOM BUNGALOW, 1962 kitchen and tiled floors, 4 piece recreation room in basement. All in excellent condition. Forty-two red down. $600.00 monthly.

$2,500 DOWN, 2-bedroom 11½-storey brick home. Attached garage, recreation room and extra toilet and basin in basement, close to new school.

7-ROOM BRICK HOME with two bedrooms, hardwood floors, Extra lot. Full price $9,500.

156 ACRES, modern home, barn for 42 head, 30 acres workland, stock and implements in good condition. Full price $24,000.

SEE ACRE STOCK OR POULTRY FARM — 12 miles from Belleville. Only $7,100 with $2,000 down.

WEST LAKE ROAD, modern home and garage, 2 lots, 100 x 200 each. Only $8,500 with $1,500 down. Balance $60.00 monthly. Phone Mr. Fraser, Brighton 475 or Prince Edward 2-2211 collect. Or write to owner.

"FOR A CLEAN DEAL
IN DIRT" See

Harold R.
Robinson
REALTOR
397 FRONT STREET — WO 6-2692
BEVERLEY POTTER — WO 6-3478
HAROLD ROBINSON — WO 6-3478
C. VANDERVELDE — WO 6-2277
Members of the Belleville
Real Estate Board
M12-tfn

A REAL VALUE

Six-room brick bungalow and half storey and half on East Hill. Close-ins grounds. Now price $10,500.

THE TENNANT HELPS
PAY

Six-room brick bungalow with basement, oil heating, attached garage. Reasonable down payment.

NEED EXTRA BEDROOMS?

Four-bedroom storey and half home at reasonable price. Good basement Well landscaped.

NEAT AS A PIN

Three-bedroom brick bungalow. Nice fireplace. Well landscaped. Just move in.

COOPER &
WILKINSON
37 BRIDGE STREET EAST
DIAL WO 8-6088
Sales Representative
BRUCE McCORKERY
M11-tf

NEW
THREE - BEDROOM
SILVERTONE BRICK
Bungalow
* Extra Large Kitchen
* Sliding Doors
* Large Furnace
* Storm Windows
* Dining Room
* Panorama Windows
* Plywood Closets with Sliding Doors and Cupboards above
* Landscaped for grass seed

Small down payment on N.H.A. Mortgage. First Class Private Construction on South Cres.

PHONE WO 6-7173
or
G. B. SMITH
M13-21

REAL ESTATE FOR SALE

MAKE US AN OFFER

3-BEDROOM BRICK BUNGALOW on this East side, has 2 years old. Income will more than pay for this home. Full basement and oil heating room. A real buy for some-one.

SPACE — VALUE —
LOCATION & QUALITY

are all combined to make our new home listing a real buy. Only $500 down makes any family the proud owners of this 3-bedroom, all-brick bungalow. Cob-tfn

GORDON
WOODS
Real Estate
301 VICTORIA AVE. — WO 6-2462
EVENINGS CALL
GORDON DELONG — WO 6-6174
GORDON WOODS — WO 6-2462

RENT !

Once said is money lost to you! But here is your opportunity to put your money to work and get perfect after-tax results. Only four risks left. Every worker. One mortgage. Total price only $7,500.00 for the whole house.

2-BEDROOM BRICK BUNGALOW

In a finished area. Three bedrooms with each living room. Modern kitchen. Hardwood floors throughout. Full basement with recreation room. Full concrete drive. Attached garage. Carport. Many extras. Beautifully landscaped. Open daily. East Hill. "Let's trade houses."

FOUR BEDROOMS

Older East Hill area — close to everything. Immaculate throughout. Panelled living room. Most of the rare modern kitchen. Oak floors. Full basement. Automatic oil heat. Priced at $9,900.

LISTINGS URGENTLY WANTED

CALL
GERALD W.
JOYCE
REAL ESTATE & INSURANCE
BELLEVILLE, ONTARIO
28 CAMPBELL ST — WO 6-2230
Member Belleville Real Estate Board
Evenings Call —
DONALD SUER — WO 6-8204
HARRY MORRISON — WO 6-2340
GERALD JOYCE — WO 6-2823
KERR SMEGO — EX 2-6189
ROSS FRANKUM — GR 2-2219
M13-21

W. J.
McCormick
Realty Ltd.
186 FRONT ST — DIAL WO 8-2321

75 - ACRE FARM
STIRLING AREA

ONLY $12,900.00 FOR THIS 75-ACRE FARM two miles west of Stirling. The two-storey white frame house is clean and modern throughout. Hydro-electric power. Large barn with stabling for cattle. There are oak and elm bluffs, heavy pasture, stone foundation, 2 good basement with furnace and 2 bedrooms upstairs. Only 3 miles to Stirling where all schools are found. Terms: $3,000 cash with concrete floor for 32 stables, also water troughs. Or $2 x 32 concrete block Pig Pen. Immediate possession. Mile Home Church and 2 other churches in town. Only 3 miles to Stirling where the farmers do their business with an over-flowing sitting. The property is 2 miles from Consecon. Owner will take $2,500.00 down and $60.00 per month. Possibly a good exchange for a modern 2 or 3 bedroom home in Belleville, Trenton, Brighton, Cobourg or Colborne. Cob-tfn

4 BEDROOMS
SELL OR EXCHANGE

THIS SPACIOUS FAMILY RESIDENCE IS LOCATED ON RESERVEVILLE ROAD, 3 MILES WEST of Belleville. It could be a 4 bedroom home with the addition of one bedroom. The living room is large and has a double living room, separate dining room with built-in china cabinet and large kitchen. Four bedrooms and 4 piece bathroom complete the second floor. The basement has a large recreation room, 2-car garage. This home is situated on a large well landscaped lot and is ideal for a family requiring a home in the country with city services, church — school bus. Owner will take $2,500.00 down and $60.00 per month. Possibly a good exchange for a modern 2 or 3 bedroom home in Belleville, Trenton, Brighton, Cobourg or Colborne. Cob-tfn

4 BEDROOMS
SELL OR EXCHANGE

THIS SPACIOUS FAMILY RESIDENCE IS LOCATED ON RESERVEVILLE ROAD, 3 MILES WEST of Belleville. It could be a 4 bedroom home with the addition of one bedroom. The living room is large and has a double living room, separate dining room with built-in china cabinet and large kitchen. Four bedrooms and 4 piece bathroom complete the second floor. The basement has a large recreation room, 2-car garage. This home is situated on a large well landscaped lot and is ideal for a family requiring a home in the country with city services, church — school bus. Owner will take $2,500.00 down and $60.00 per month. Possibly a good exchange for a modern 2 or 3 bedroom home in Belleville, Trenton, Brighton, Cobourg or Colborne. Cob-tfn

NEW LOW TAX AREA
6 MILES WEST OF CITY
3-BEDROOM BUNGALOW

THIS LOVELY BRICK BUNGALOW has a 24' LIVING ROOM with FIREPLACE and PICTURE WINDOW OF THE BAY OF QUINTE. This home features a 10'x12' dining room, 3 bedrooms, 4 piece bath, oil heating, full basement with recreation room, 2 fireplaces in the basement, 2 panoramic windows to enjoy the beautiful view. The three bedrooms are all of a good size. Situated on a large 100' x 200' lot. Priced at only $15,900.00. Terms can be arranged on this one. Call us today for full particulars. $1,200.00. CO-OP Listing.

LIST
WITH McCORMICK

MEMBERS OF BELLEVILLE AND DISTRICT REAL ESTATE BOARD

* Previous Call *
ED. HAGERMAN — WO 8-8672
MARY COLLINS — WO 8-2371
Associated with Lorne McDonall
Insurance Agencies Limited

REAL ESTATE FOR SALE

HOUSES IN MADOC
VILLAGE AND DISTRICT
Priced from $2,000 to $14,000
FARMS AND RANCHES
Priced from $1,000 to $6,000
T. M.
CAVERLY
Realtor
MADOC — PHONE 420-W
M13-21

NEW LISTINGS

ONLY $1,000 DOWN — Only $1,000, and a exceptional for this new 2-bedroom bungalow. Hardwood floors, recreation room, laundry room, fireplace, garage. Low taxes. Terms.

ONLY $4,900. — Only $4,900 for this centrally located 1½-storey brick home. Bathroom, Gas heat. Workshop. Terms only $60.

MORTGAGES — APPRAISALS

FRANK
FOLLWELL
Real Estate
394 FRONT ST. — BELLEVILLE
PHONE WO 6-2439
— Evenings Call —
DOUG. CLARKE — WO 8-2136
KEN SHARPE, Trenton 392-R-22
M13-tfn

S. H. WILSON
Real Estate Broker

3-BEDROOM BRICK RANCH-STYLE BUNGALOW located East End. Living room with fireplace, dining area, 3-piece bath. Full basement, oil heating. Priced at $13,500. Down Payment $3,500.

THREE-BEDROOM RANCH-STYLE DWELLING. Colleen Street area. Living room with fireplace, 4-piece bath, dining area and tile floors. Price $11,900. Down payment $3,000.

NOW IS THE TIME TO BUY YOUR HOLIDAY HOME. Choice of 3 choice locations on the Bay of Quinte. Two bedroom cottages. Two bedroom bungalow. Three bedroom bungalow. Picture windows. Fully furnished. Drinking water. Electric heating. Inexpensive. Only 16 miles from Belleville. Priced from $6,500. Down payment $1,000. Only $3,500. Down Payment $2,000.

10-ROOM BRICK DWELLING, approximately six miles from city. Hardwood floors throughout. Has good fertile soil. House has 2½ storeys. Full basement with furnace. Price $20,000. Down Payment $5,000.

DOUBLE HOUSE, one block from Front Street. Good revenue from each unit. Hardwood floors, 2 bathrooms, oil heat. $18,000. Down Payment $6,000.

WE HAVE A LIST OF OTHER HOMES AND FARMS FOR SALE

W. J. McCORMICK
Realty Ltd.
186 FRONT ST — DIAL WO 8-2321

3-ROOM BUNGALOW IN FRANKFORD, with hardwood floors and oil heat. Price $3,500. Down Payment $600.00.

5 ACRES OF LAND WITH EIGHT-ROOM HOUSE located on Highway No. 2 at Wellington. Full basement with furnace. Price $7,500. Terms. $2,500 down.

LOCATED ON GEORGE STREET in Frankford, brick dwelling. Two bedrooms, 4-piece bath, oil heating. Priced at $8,500. Down Payment $1,500. Balance of $60.00 monthly. Possession can be arranged.

LOCATED APPROXIMATELY FOUR MILES FROM CITY ON THE RESERVEVILLE ROAD, 132 acres of good producing land. 75 acres of workable land. Balance in pasture and bush. Large 2-storey brick dwelling, 4-piece bath, oil heating. Large barn. Priced to sell $22,500. Down payment $10,000. Terms to suit.

CONNIE MILLER
Sales Representative
OFFICE: 393 COLEMAN STREET
WO 8-4181
M10-tfn

LOST

MAN'S DARK-RIM GLASSES SATURday evening, vicinity Cannifton Road. Reward. Phone MO 6-2483 M13-2

FEMALE BROWN AND BLACK cat, part Persian, lost in Sidney area. Phone MO 6-2492 M13-2

STRAYED, FROM PASTURE THIS spring, 2 two-year-old heifers, 1 yearling heifers, ear numbers 825406 to 825416, inclusive, one steer, ear number 41686. Holsteins. Finder kindly notify Thomas W. Corrigan, Read Rawdon. M12-3t

BLACK SPANIEL ON OR NEAR Front Street. Contact Hick O'Neil, Tamworth. Phone 16-R-11. M13-2t

MONEY TO LOAN

COAST TO COAST REAL ESTATE Ltd. Obtaining money loans. Since 1946. Shortest notice. WO 6-2491 after 6. M10-tfn

BUSINESS OPPORTUNITIES

PREPARE

To manage a high income business of your own. Learn at home. Canada Limited is now selecting men in this area for training in a course of successful

SERVICE STATION
OPERATION

Selected applicants will receive remuneration for a 6-week training period, available in Toronto. Post application now. Only those meeting our qualifications will be contacted.

WRITE:

L. W. FROSST,
TEXACO CANADA LIMITED
P.O. BOX 314, BELLEVILLE, ONT.

FINANCIAL ASSISTANCE can be arranged for those properly qualified.
M13-tf

AUCTION SALE

Saturday, November 14th, at 1.30 p.m. Corner East and Bridge Ave.

Davenport; chrome tables and chairs; Astral refrigerator; restaurant stove; 2 electric stoves; electric clock; cash register; 1956 Singer sewing machine; mixmaster; rocker; occasional chairs; bedroom suite; dining; washer; floor coverings; dishes; quantity of wool; electric heater; quantity of wood; stainless steel sink; etc.

Terms: Cash.

Jos. Bush, owner.
CAMERON & HAROLD BUNNETT,
Auctioneers.
PHONE WO 8-1989
M10-13-19

NOTICE TO CREDITORS AND OTHERS

IN THE ESTATE OF CECIL GEORGE MORRIS, late of the Township of Hillsview, Employee.

NOTICE IS HEREBY GIVEN that all claims against the estate of the late Cecil George Morris, who died on the 15th day of September, 1959, at the Department of Highways Employees Hospital, Toronto, are required to be filed with the undersigned on or before the 15th day of November, 1959, after which date the assets of the said estate will be distributed among the parties entitled thereto, having regard only to the claims of which we shall then have had notice.

Dated the 6th day of November A.D. 1959.

MANAHAN & HURLEY
207 Front Street,
Belleville, Ontario.
Solicitors for the Administrator.
M13-13-20

NOTICE

CLERK'S NOTICE
OF FIRST POSTING
OF VOTERS' LIST

THE VOTERS' LIST ACT, SECTION 12, FORM 4.
VOTERS' LIST
MUNICIPALITY OF SIDNEY
COUNTY OF HASTINGS

Notice is hereby given that I have complied with Section 9 of the Voters' List Act, 1959, and that I have posted up at my office at the Township Hall, Frankford, on the 13th day of November, 1959, a list of the names of persons entitled to vote at the said Municipality at Municipal Elections and that said list remains there for inspection. And I hereby call upon all persons to take such steps as may be necessary to have any errors or omissions corrected according to law.

Dated this 13th day of November, 1959.

G. F. BAILEY,
Clerk,
Township of Sidney.
M13-13

Ivanhoe

IVANHOE—Messrs Gordon Williams and Hugh MacMillan, Jack Hickey, Jr., Ernest Hickey and Wm. Retherson are hunting in the Renfrew district.

Mr. and Mrs. Larry Mills spent the week-end with Mr. and Mrs. Clifford Mitts.

Mr. and Mrs. Fred Campbell, Toronto, were the Saturday visitors at the home of Mrs. William Shaw.

Mrs. Gordon McMillan, Pam, Bonny and Billy of Brighton, are visiting Mrs. Barlow Cumber.

Mr. William Cay of Niagara Falls is visiting his brother, Mr. John Cay.

Miss Agnes MacAvoy of Oshawa is visiting at her home, here.

MEMORIAL CLASSES

MOBILE, Ala. (AP)—A minister's 15-year-old daughter was suspended from high school Thursday after she refused to attend a physical education class her father objected to as immodest. Principal J. A. McPherson of Vigor High School gave Eulena Mitchell a notice of suspension for insubordination. Rev. Lasse Mitchell had asked the school board to excuse his daughter from attending the physical education class on religious grounds. The board turned him down.

COUNTY OF PRINCE EDWARD
TENDER FOR SNOWPLOWING

Sealed tenders, plainly marked as to contents will be received by the undersigned until 11AM local M.S.T.

Friday, November 20th, 1959

for the hourly rental of a truck equipped with VEE Plow and Wing including operator, gasoline, oil and repairs and price per day (mileage) from Dec. 1st, to March 31st. County to supply a helper as wing operator.

Tenders must state the mechanical conditions of equipment, motor number, make, year, type of plow and wing and data necessary to identify the vehicle. Tenders must state the hourly rental. The lowest or any tender not necessarily accepted.

R. D. THOMPSON,
County Engineer,
County of Prince Edward,
Picton, Ontario.

WARHEAD

(Continued from page 1)

government would work out additional precautionary measures as extra insurance. He declined to speculate as to what these extra precautions might be.

NEGLIGIBLE DANGER

The defence department said in a statement the possibility of an accidental nuclear explosion while transporting or storing nuclear weapons is so remote as to be negligible.

"Although as in the case of any toxic, inflammable or explosive material, accidents may occur in the manufacture, transportation and storage of nuclear materials and weapons, there have been few accidents in the handling and transportation of the latter," the department said.

"It is significant that not one of the accidents caused a nuclear explosion."

Col. Smith, in amplifying on the statement, declined to discuss the steps taken in accident precautions, saying this touched on the realm of security but he recalled that in the 1957 case of a B-52 bomber crashed in Kentucky, killing four men. The plane was carrying two atom bombs. Both bombs were recovered—"at least one bomb, in fact." There had been no detonation or spread of nuclear dust.

The key to safety, he indicated, is that the nuclear warhead "is not set together until a certain signal is given when it becomes explosive."

SEPARATE STORAGE

In the case of the Bomarc, the warhead is stored separate from the missile itself.

Now, say, some TNT or other conventional explosive is put off in the vicinity, of a nuclear warhead. This might cause local scattering of nuclear materials in the form of dust. If too much of such dust is inhaled, death would follow.

"To minimize all necessary exposure," says the defence department, "key U.S. military commands and Atomic Energy Commission establishments have teams especially trained and equipped to decontaminate the area in the immediate zone of the accident, if the nuclear materials have been scattered by the fire or conventional explosion.

"Such teams are prepared to go immediately to the scene. Past experience has shown that cleanup procedures are highly effective."

Col. Smith said most specially trained teams would be located at all Bomarc sites, both in Canada and the U.S.

THE LITTLE WOMAN

"Put a card in saying, 'Happy Birthday to Emily from Herbert.'"

MARMORA

Community Holds Service Of Remembrance

MARMORA — Marmora community honored their dead of two world wars at the Memorial Hall on Remembrance Day.

The Legion members, Women's Auxiliary and other groups, met at the Legion rooms, met at the Legion Hall where the places of names are.

A two-minute silence was observed and "Last Post" sounded by bugler Thomas Brooks. Pardre R. Miller read the Scripture and led in prayer. "Reveille" was sounded and Capt. Percy Gray acted as master of ceremonies.

Wreaths were placed by Legion No. 327; by Mr. Vaughan Glover; Women's Legion Auxiliary, by Mrs. R. J. Church; I.O.D.E., C. Mathieson; Girl Guides, Cathy Jones; Boy Scouts, James Seabrey; Marmoraton Steelworkers Union Local 4854, Mr. William McDonald; Deloro Steelworkers Local 1373 by Mr. Charles Clemens; Marmora and Deloro Kinsmen, Mr. L. S. Stetson; Marmora Municipal Council, Reeve William Shannon; several businesses in the village were also represented with wreaths.

FUMES HIT WORKERS

NEW YORK (AP) — Twenty-four men were evacuated from a construction job in the subway under Times Square and taken to hospital today for treatment for carbon monoxide poisoning. The evacuation was ordered when several of the men collapsed and others became nauseated. The fumes produced by gasoline-operated machinery being used in renewal of the roadbed.

MORTGAGE LOANS — NOTICE

To those contemplating building or re-financing we suggest calling upon us early as possible. We do our own inspections and valuations and can, therefore, give immediate action. McVeary service free. Money advanced as building progresses.

JAMIESON BONE & CO.
FIRE, AUTO, ETC. INSURANCE
DIAL WO 8-6765
163 FRONT ST.

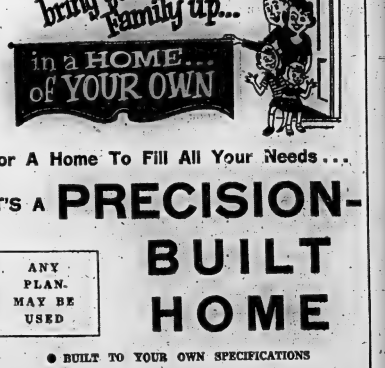

For A Home To Fill All Your Needs . . .

IT'S A PRECISION-BUILT HOME

ANY PLAN. MAY BE USED

● BUILT TO YOUR OWN SPECIFICATIONS
● LOW IN COST
● QUICK IN CONSTRUCTION

DIAL WO 8-6428 FOR FULL INFORMATION

HOUSTON'S
75 ST. PAUL STREET — DIAL WO 8-6428
PLENTY OF FREE PARKING

BUSINESS Service DIRECTORY

ALUMINUM SALES AND SERVICE

Specializing in
Aluminum Doors & Windows
DIAMOND
ALUMINUM SALES AND SERVICE
JACK S. DIAMOND
Residence — WO 3-1268
R.R. 6 Belleville 2SB-c

W. B. HENDERSON
Aluminum Sales and Service
Aluminum Doors, Windows and Screens
Builder of All Kinds of Cabinets, Counters and Store Fixtures
ESTIMATES FREE
WO 8-7303 or WO 2-3944
1C23-tfn

AUTO PAINTING

BELL CREST AUTO BODY
R.R. 2. — WO 2-3760
Have Your Car Painted
by Expert Car Painters
Reasonable Prices
Work GUARANTEED
2B-tfn

ACCOUNTANTS

F. & R. MacFADDEN, C.A.
Licensed Municipal
Accountants
217 PINNACLE ST.
Belleville — Ont.
PHONE WO 2-4052 2H15-tfn

T. A. MACHOLD
PUBLIC ACCOUNTANT—AUDITOR
20 Front St. — Belleville
Phone WO 2-4621
RESIDENCE WO 2-4228 2B-tfn

KENNETH J. SODEN
PUBLIC ACCOUNTANT—AUDITOR
37 CAMPBELL COURT
BELLEVILLE — WO 2-4840 2E-tfn

GEO. A. WELCH
and COMPANY
Chartered Accountants
BELLEVILLE
WO 8-4800 — 183 Pinnacle St.
W. S. STONE, C.A.
R. BRUCE, C.A.
Ottawa — Cornwall — Picton
2B-tfn

ARCHITECTS

WATSON and WISHARD
Architects
10 FRONT STREET
BELLEVILLE, ONT. 2E-tfn

BOATS

ATTENTION BOAT OWNERS
MARINE RAILWAY
Bonded Winter Storage
Complete Boat Repairs
Inboard Motors
Mercruiser, Alpha, Outboard
Motors
LISTER DIESEL ENGINES
GATOR and MASTERCRAFT
Boats
Aluminum TRI-O-DOCKS
Portable Steel Docks
QUINTE MARINE
Phone Bloomfield 3-4259 (no charge)
2C-c

BURIES

BUS SERVICE TO
TRENTON and
TRENTON AIR STATION
LEAVE BELLEVILLE
6.45 a.m. Mon. to Sat.
10.30 a.m. Daily
1.30 p.m. Daily
3.30 p.m. Daily
5.30 p.m. Sat. Only
7.30 p.m. Daily
9.30 p.m. Daily
11.30 p.m. Daily
12.30 a.m. Sun. Only
Buses Leave Bridge Service Centre
151 Pinnacle St. — Phone WO 8-7304
CHARTER COACHES
RAYBOUN BUS SERVICE LTD.
TRENTON, ONT. PHONE 92 2-7393
Q17-1m

CONSTRUCTION

V. L. CARD
CONSTRUCTION LTD.
Building — Renovating
Alterations — Repairs
For Free Estimates Phone
V. CARD WO 2-4467
2B-tfn

CONCRETE

407 Mickey Bell Conveyor
Concrete Pouring Attachment.
For rent by day, with operator.
Telephone
W. R. BRADSHAW
MASONRY
CONSTRUCTION
WO 8-5370 2B-tfn

W. DANFORD and SON
All Types of Concrete Work.
Machine Troweling
Residential and Industrial
Repairs and Alterations
Bachelor Ave.
Trenching and Sack Filling
PHONE WO 8-5622
2B-tfn

McFARLAND READY-MIX
Concrete Products Company
Limited
Trenton
Trenton South, Ontario (no toll chg.)
Phone 92 2-4611
Belleville Phone WO 8-7301
McFARLAND CONCRETE
PIPE LIMITED
2B-tfn

CHIMNEYS

GEORGE BAILEY
CHIMNEYS RELINED AND CAPPED
ALSO
ROOFING and SPOUTING
All Work Guaranteed
WO 8-8095. 2G-c

CARBURETION

Specializing in Automotive
Carburetion Problems
Carburetors Rebuilt
WILSON'S
Specialized Tune-up
Service
BAY SHORE, Prinyville
ZIA PHONE WO 2-4515 2D-tfn

CARPENTRY

FRAMING — TEMPERING
ALTERATIONS — KITCHEN
CABINETS — TILE FLOORS
& CEILINGS — RECREATION
ROOMS
ROBERT SMITH
S. E. TURNER
65 GRIER ST.
M - 5 p.m. — 8 - 9 p.m. 2M-tfn

CARPETS

HOLLANDIA
UPHOLSTERING AND
HOUSE FURNISHINGS
CONTRACTORS
Our new Showroom has a selection of well known carpet manufacturers.
Free Estimates — Free Delivery
Free Parking Behind Store.
Just Call WO 8-7293
321 North Front Street
2B-tfn

ELECTRO PLATING

YOUR RABBIT'S SHOES
Remodelled in Everlasting Bronze
Ash Trays, Bookends and Plates by
Electro Plating
Send Money Order with Shoes
Complete $4.75
Single Shoe $4.75
Send Cash, Money Order or Certified
Cheque
Call
GORDON JONES
16 FOSTER AVE.
Phone WO 8-7211 2G-tfn

ELECTROLYSIS

Hair on Face,
Arms or Legs
Removed Permanently
by Modern
ELECTROLYSIS METHOD
Mary Erickson
CONSULTATIONS — FREE
Office Hours: 9 a.m. to 5 p.m. — After 5.30 p.m.
Belleville ..... Phone WO 8-8095
2E-tfn

FURNITURE REFINISHED

DONE BY EXPERT!
Refinishing of all your furniture
and antiques, also paintings.
All Styles of Stains.
Call WO 2-5610
66 Chatham St., Belleville
2G-tfn

FLOORS and WALLS

FIDUTTI - FABRI LTD.
TILE and TERRAZZO
CONTRACTORS
Residential — Commercial
Industrial
Sales and Service
Call WO 2-5010
148 Bridge Street East, Belleville
Ceramic Tile Showroom
Open Daily 9 a.m. to 5 p.m.
Wed. 9 a.m. to 9 p.m. 2F-tfn

FLOOR FINISHING

EARLE DARRAH
Dial WO 8-4078
Belleville Trenton Road
SANDING MACHINES and FLOOR
POLISHERS for Rent
Expert Installation on Hardwood
Floors, Stairs and Repairs
2D-tfn

MAUNDY'S SERVICE
DIAL WO 8-5001 — WO 8-5002
Day or Night Service Required
All Types Floors Cleaned
Waxing and Polishing
Wendy Maundy — Prop.
Ask About Our
"RENTAL SERVICE"
2M-tfn

FLOOR FURNACES

J. F. MILLARD
Wo 2-2226 or WO 8-8028
41 HENRY STREET
H. C. Little and Boston Brazee
Floor Furnaces, Tr'orno Air
Conditioning, Conversion Units
Completely Automatic
Completely Protective
Free Estimates
2E-tfn

FARM and GARDEN

FARM SERVICE
DEAD, OLD AND CRIPPLED
FARM STOCK
REMOVED FREE OF CHARGE
Immediate 24-Hour Service
Phone Collect Belleville
HOWARD SMITH
Or Toll Charge
KICK FROM 3 TO BELLEVILLE
OS-tfc

FIX IT SHOP

EVERYTHING IN
WOODWORK
GARDEN HOSE, COUNTER TOPS
CARPENTRY TILE CEILING
FLOOR, PLASTERING
PHONE WO 2-5637
OS-3m

HOBBY SHOP

ARTS & CRAFT SUPPLIES
POLYCRAFT — FLOWERCRAFT
LEATHERCRAFT — COPPERCRAFT
SHELLCRAFT — CERAMICRAFT
RAFFIA & REED — GARDENCRAFT
MODELCRAFT — PLASTICRAFT
MARQUETRY — SCULPTURE — MOSAICS
SILK SCREENING — PLASTIC
PAINTING — ENAMELLING
PAINT-IT-YOURSELF-SETS
HOBBY SHOP
BO Qu. ELECTRO TRADE
MODEL RAILWAYS — CARS — ACCESSORIES
MODELS — STAMPS — COINS
PHONE WO 8-5674
(Behind 444 Community)
Your Favourite Authorized Dealer and
Area Limited Dealer in Belleville
Qc-tf

HOME REPAIRS

GENERAL SERVICES
— ODD JOBS —
No Specialty
PHONE CHESTER
WORK GUARANTEED
C. EPSTEIN
82 W. BRIDGE ST. WO 2-4078
2L15-1m

HAIRDRESSING

MARVELETTE
BEAUTY SALON
WO 8-7503
82 SOUTH CONCESSION
HENRY ELBOUT, Prop. 2M-tf

LAUNDRY SERVICE

Thirty Minute Economy
Laundry
19 Foster Ave.
Phone WO 8-5526
Pick-up and Delivery
FS-tf

MIMEOGRAPHING RUBBER STAMPS

THE JAMES TEXTS
LIMITED
Fast, efficient work covering all
mimeographing needs. Rubber
stamps, name plates, key checks,
etc. Three day service on all work
Phone WO 8-7301 or call at
179 - 183 FRONT STREET
PHONE WO 8-5775
2H-tf

OUTBOARD MOTORS

We Service
JOHNSON - EVINRUDE
ELTO
Call
LAWN BOY POWER
MOWERS
QUINTE MARINE
Highway 2 — 1 mile East of Deseronto
Phone Bloomfield 3-4759 (no charge)
2C-c

PLATING

BELLEVILLE PLATERS
Specialists in Copper, Nickel,
Chrome Plating
Phone WO 8-5181 P. Box 142
(Direct to T.M.C.A., Campbell St.)
Belleville, Ont.
2A11-c

PAINTING PAVESTROUGHING AND ROOFING

GEORGE BAILEY
PAINTING — DECORATING AND SPRAY
INSIDE AND OUTSIDE
SAVESTROUGHING AND ROOFING
All Work Guaranteed
TRIM AND CHAVEL ROOFS WITH
30 — 35 — 40 YEAR
GUARANTEE
— FREE ESTIMATES —
WO 8-8095 N6-tfn

PAINTING AND DECORATING

Painting and Paper Hanging
Interior and Exterior.
— FREE ESTIMATES —
V. WHITMARSH
WO 2-0470 M26-tf

PLUMBING

SUBURBAN PLUMBING
AND HEATING
New Work, Residential
Commercial.
Immediate attention to Repairs.
Workmanship Guaranteed.
CALL
WO 2-5344
Anytime
FINANCE AVAILABLE
2H-tf

PLUMBING & HEATING

Your Furnace is Probably Convertible
to Gas Firing with Ourtay Gas-Fired
Burners
Call Us For Service
CHAPMAN
PLUMBING & HEATING
New Phone Number
— WO 2-4234
2H-3m

ROOFING CONTRACTORS

QUINTE ROOFING
LTD.
Belleville — WO 8-3718
★ Bonded Built-up Roofing
★ Shingling
★ Insulation
★ Metal Siding Work
★ Eaves Troughing
★ Cornice and Aluminum Awnings
★ Ornamental Iron Railings
★ All Aluminum Doors and Windows
— Free Estimates —
— TERMS —
J11-tf

RADIATOR SERVICE

RADIATOR REPAIRS
Auto Cooling Systems, Service
Flushing, Recoring
All Fan Motors Repaired
Located at Superior Service Station
Bridge and Coleman Sts.
OLIPHANT'S RADIATOR
PHONE WO 2-4967
OS-3m

REFRIGERATION & AIR-CONDITIONING

CAL SPRAGUE
ST. PIUS STREET — BELLEVILLE
Commercial — Industrial
Air Conditioning and Refrigeration
Sales and Service
16 Years Experience
Residential Phone WO 8-5260
Commercial ..... WO 8-5260
PROMPT SERVICE
H23-tf

RUBBER STAMPS

ALL KINDS OF RUBBER
STAMPS "CUSTOM-MADE"
"The Way You Want It"
24 HOUR SERVICE
Available at
O'NEILL SALES LTD.
115 Front St.
SCHWABB'S LTD.
125 Front St.
THE JAMES TEXTS LTD.
179-183 Front St.

RUG and UPHOLSTERY CLEANERS

WOODWAVE
DURACLEAN
Systems
PHONE WO 2-3535
T. E. M. LAST
Jy 31-tf

SURVEYING

P.O. Box 398 — Dial WO 8-5256
RONALD BENN
Ontario Land Surveyor
157 Front St., Belleville, Ont.
J18-tf

SHARP SAWS

Your saws will cost cleaning, tried,
sharpened. Guaranteed not to burn
or overheat. Cost is $3 upon
of saw. Hours 8-5 daily.
Old saws rebuilded. Complete grind-
facilities for sale.
HAND SAWS
CIRCULAR SAWS
ROY SALISBURY
83 Murney Street
A18-tf

SHOE REPAIRING

SKATE EXCHANGE
Trade or Exchange Your GM
Skates
For new ones or second hand ones
Phone WO 2-4168
HUDSON SHOE REPAIR
343 Catharine St. — Phone WO 2-4168
J-tf-2m

SEPTIC TANKS

Septic Tanks
Pumped Out.
WO 8-5565
A15-tf

TRUCKING

SAND FILL
GRAVEL FILL
CRUSHED STONE
CONCRETE GRAVEL
BULLDOZING & GRADING
MORRISON BROS.
(BELLEVILLE) LTD.
WO 8-7606
June 5-tf

DRIVEWAY GRAVEL
CEMENT GRAVEL
CRUSHED ROCK
All Types of Fill
Screened Rock
IVAN MAY
WO 8-8117
N9-1m

TYPEWRITERS

ROYAL
Standard - Electric - Portable
TYPEWRITERS
Adds-X-Olvetti Adding
Machines.
Olivetti Calculators
SALES - SERVICE - RENTALS
PHONE WO 2-4151
HASTINGS TYPEWRITER
COMPANY
24 Campbell St. — Belleville.
M6-tf

UNDERWOOD
Rent or Buy
Underwood
Typewriters
New and Rebuilt
Standard Electric and Portable.
For information call:
UNDERWOOD LIMITED
10 Bridge St. E. WO 2-1410
A25-tf

REST HOME

PRINDLE
CONVALESCENT AND
REST HOME
Kindly care for elderly Ladies
and Feel Patients
With Tray Service 24 Hours
a Day.
Four Doors from Bus Stop
and short way from Hospital.
136 ALBERT STREET
Belleville, Ontario
PHONE WO 2-4056
J1-tf

RADIO AND T.V.

SERVICE CHARGE $3.
We Repair and Sell
Radios, Car Radios, Tape & Hi-Fi's
BARKER'S RADIO & TV
T.V. SERVICE
Open Day and Evenings
WO 8-5177
M26-tf

TELEVISION SALES AND SERVICE

LANGABEER'S
TELEVISION SERVICE
Repairs to All Makes
Satisfaction Guaranteed
WO 2-2385
M16-tf

TV ANTENNA
INSTALLATION and REPAIR
Expert Repairs on
TV - RADIO - WASHERS
Guaranteed
All Replacements Guaranteed
CIRCLE TV SERVICE
(Belleville) Ltd.
203 Coleman St. WO 8-4791

TV SALES and SERVICE
TV AERIALS
New and Used
Installed and Repaired
Free Estimates
J. BIGGAR and SON
394 Front St. Phone WO 8-5148
2H-3m

TAILORING

KAMEL - THE TAILOR
148 FRONT ST. Belleville
PHONE WO 8-8181
TAILORING - REPAIRING
Men's & Women's (
SUITS
Hand Tailored to Your Order
See Our Complete Line of
MEN'S WEAR and
ACCESSORIES
at Lowest Prices
N2-tfn

TYPEWRITER REPAIRS & RENTAL

THE JAMES TEXTS
LIMITED
Friendly and Efficient Service
SALES — SERVICE — RENTALS
Typewriters and Adding Machines
Of All Types
179 - 183 Front Street
PHONE WO 8-5775
M6-tf

UPHOLSTERING

HOLLANDIA
UPHOLSTERING
R. Rylens, Prop.
All Types of Modern Furniture
Reupholstered
Automobiles — Antiques
Specialty Foam Rubber
Free Estimates — Pick-up and Delivery
Phone WO 2-3944
161 WINDSOR AVENUE
Belleville — WO 8-7303
2B-tfn

ROSSMORE UPHOLSTERY

Remodel and Recover Furniture
For Free Estimates
DIAL WO 2-3177
Prop. HOWARD LOCKWOOD
J-tf-2m

VACUUMS FOR SALE

ELECTROLUX, FM, HOOVER,
automatic, and rugged models. Also
guaranteed used models and repairs.
Richard Ave., WO 2-4385 2C-tf

WINDOW CLEANING

CLARE
WINDOW CLEANERS
Floors — Everscrubbing
Chimneys — Walls
Caulking — Storm Windows
WO 2-4605
25 HOLLOWAY STREET
G17-tf

WATER CONDITIONING

CULLIGAN
"The Greatest Name in
Water Conditioning"
Offers the world's most complete line of water conditioning products and services for household, commercial and industrial use.
★ Soft Water Service
★ Water Filter Service for eliminating taste, odour and staining.
★ Complete line of home-owned Softeners and Filters
★ Chlorinator and Solution Feeder for water purification or chemical treatment.
★ Commercial and Industrial Water Conditioning.
★ Call Soap — all purpose soap for use in soft water.
★ Repair and reconditioning Service.
★ Water Softener Salt Delivery Service.
★ Free Water Analysis Counsel if you have a problem. Without obligation. Write, telephone, or call at
CULLIGAN
WATER CONDITIONING
SERVICE
Pinnacle St. WO 8-7766
Our Representative Will Call
N2-tf

WELL DRILLING

6¼ - 10 and 13 inch holes
Modern Equipment
T. DONALDSON & SON
56 Holmes Road,
Belleville
WO 2-2050 or WO 8-9020
M2-tf

GEORGE E. CHALK
R. R. 6 Napanee
Wells for Home, Farm and
Industry
For Prices and Terms
Phone 927-J-3 — Napanee
M9-tf

WHO CAN DO IT?

TV SALES & SERVICE

D. CAIRNE TELEVISION SALES
Installation, maintenance
and efficient work guaranteed
WO 8-3814.

ICE AND FUEL

BARRY SMITH ICE COAL FUEL
Phone 92 2-7393 Trenton
M-tf

FRESH FISH

FREES LAKE DRESSED TROUT
Ground, whitefish
Bay of Quinte Fisheries, WO
2-4145. 2H-tf

WELLINGTON

Arthur Archard Honored by Employees

WELLINGTON — Mr. Arthur Archard, manager of Lakeside Canning Factory, was surprised at the close of the pumpkin pack on Wednesday last when the lunch room to find the employees were waiting for him. Mr. Archard read the address and Mrs. Garfield Whillcox, on behalf of those present, presented him with a TV table and chairs.

Although Mr. Archard was surprised by expressed his sincere appreciation for the lovely gifts. He expects to have more time in the future to watch TV as he will be retiring this fall after having 31 years as manager and previous to that served many years as slamer man. He succeeded the late Craig Platt, the former manager at Lakeside factory.

LOBSTER FISHERY

Fishermen in Nova Scotia were equipped with 1,041,450 lobster traps in 1957, when they landed 16,169,000 pounds of lobsters.

Sunday School Lesson

Convictions vs Contentions

By ROY L. SMITH

Most of us are acquainted with religious people who, thinking they are standing by their convictions. Between these two things there is a very great difference. A conviction is very apt to make a man highly admirable; a contention is just as apt to make him very disagreeable. One of the most delicate questions any man ever makes is that one which impels him to decide between strong convictions and mere contentiousness.

PASSIONATE PERSECUTION

In the day from which this week's Sunday School lesson comes there was much passionate devotion to ancient creeds and teachings. Literally millions of Jews were to be found scattered about throughout the Roman world, engaged in business, commerce, and trade. The little land of Palestine was utterly incapable of providing a living for more than a fraction of the Jews then living, and the struggle for survival had driven the sons of Abraham to the ends of the earth.

But always and forever they remained Hebrews and their hearts turned with great devotedness to the Temple in Jerusalem. Never, perhaps, in all the world's history has any sect been loved so passionately as has the Holy Land, and never has any people commanded the devotion that has been paid to the Temple in Jerusalem.

Deep down within the soul of every true Jew there lingered the hope that he might end his days in sight of the holy hill.

Those who opposed their ambitions, and found themselves living in Jerusalem, were apt to be more passionately devoted to the ancient sanctities than those who had lived in the midst of the holies all their lives.

The Uniform Sunday School Lesson for November 15: "Faithful Unto Death", Acts 6 and 7.

When the expatriles returned, however, it was often the case that they were unable to speak the language of the land, for they had been born in distant cities and had learned the speech of the land of their birth. It was perfectly natural, therefore, that they should select a synagogue in Jerusalem wherein they might worship according to their native tongue. And when Christianity began to be converted to such people, it was to be expected that they would more readily go the line of least resistance, because it was their passionate devotion that had caused them to move near to the Temple.

He who is capable of a great devotion, is also capable of inflicting a great persecution. And the emphatic Jews became emphatic Christians. The result was inevitable — a clash.

THEY TOPPED THEIR ears

It is one of the evils of prejudice that it is very apt to stop the ears of an otherwise attractive man, and no person is ever less attractive than when his ears are closed.

"No, I don't think I want to go hear him", said a man who held vigorous opinions, concerning another man who held some opposition views. "I know what a convincing speaker he is, and I am afraid that if I listened to him for 30 minutes I might like him."

In a small Missouri town many years ago a Roman Catholic priest caused a banner to be hung across Main treet, where it would be travelled the world. It was acquainted with every neighbor; you may like him". And there was great Gospel in that terse sentence.

There is no more difficult task, in all the world than that of safe-cracking the closed mind, whether it be the political, the religious, or the racial mind.

Any religion that causes men to shut their ears is a poor religion; any racial attitude which prevents us from seeing the possibility in strange souls is indefensible; any political doctrine that sets men hating one another is a treason to the best interests of the land.

He is most sure of his own convictions who is willing to listen to another man express his without starting a fight.

BASIC FUEL

Peat, a basic fuel in Northern Ireland, covers wide areas in depths ranging from a few inches to 40 feet.

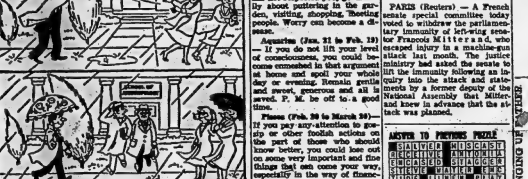

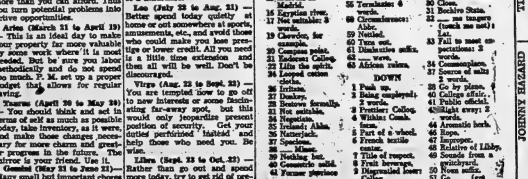

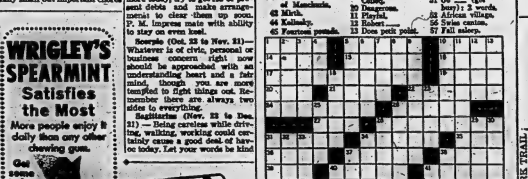

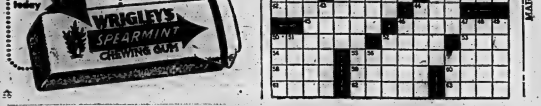

Astrological Forecast

By CARROLL RICHTER

Saturday, November 14

General tendencies: This Full Moon Day can have so much action of a tense and unusual nature that you would be wise to early think out the ways and means by which to adopt a reasonable schedule and then carry through, no matter what happens. Take care you do not spend more than you can afford. Thus you turn potential problems into active opportunities.

Aries (March 21 to April 19) — This is an ideal day to make your property far more valuable by some work where it is most needed. But be sure you labor methodically and do not spend too much. P. M. set up a proper budget that allows for regular saving.

Taurus (April 20 to May 20) — You should think and act in terms of self as much as possible today, take inventory, as it were, and make those changes necessary for more charm and greater progress in the future. The mirror is your friend. Use it.

Gemini (May 21 to June 21) — Many small but important chores await you. Get them behind you quickly now. Then think out how to make mail your weeks ahead more profitable and yet easier. You also have a chance to help those in need. Work and think.

Moon Children (June 22 to July 23) — It is best you keep away from individuals who are tired and upset, though a meeting had been planned. But if you must, be careful you do not fall foul to fire. Be calm, courteous and be a help instead of a hindrance.

Leo (July 24 to Aug. 21) — Better spend today quietly at home or out somewhere in woods, mountains, etc., and avoid those who could make you lose prestige or lower credit. All you need is a little time extension and then all will be well. Don't be discouraged.

Virgo (Aug. 22 to Sept. 23) — You are tempted now to go off to new interests or some fascinating far-away spot, but this would mean jeopardize present position of security. Get your self-restricted ideas in order and help those who need you. Be wise.

Libra (Sept. 23 to Oct. 23) — Rather than go out and spend money today, try to get rid of present debts and make arrangements to clear them up soon. P. M. impress mate with ability to stay on even keel.

Scorpio (Oct. 23 to Nov. 21) — Whatever is of civic, personal or business concern right now should be approached with an understanding heart and a fair mind, though you are more tempted to fight things out. Remember there are always two sides to everything.

Sagittarius (Nov. 22 to Dec. 21) — Being careless while driving, walking, working could certainly cause a good deal of harm today. Let your words be kind to partners also. It is better to think first then to be sorry later.

Capricorn (Dec. 22 to Jan. 20) — Rather than fuss and fume privately over some situation where you think a higher-up has not respected you, go cheerfully about puttering in the garden, visiting, shopping, feeding people. Worry can become a disease.

Aquarius (Jan. 21 to Feb. 19) — If you do not lift your level of consciousness, you could become enmeshed in that argument at home and spoil your whole day or evening. Remain gentle and sweet, generous and all is served. P. M. be off to a good time.

Pisces (Feb. 20 to March 20) — If you pay any attention to gossip or other foolish actions on the part of those who should know better, you could lose out on some very important and fine things. Let some your very especially in the way of finance. Be altruistic.

If your child is born today — The wonderful child born today is one of those rare individuals who we all soon know is on this earth for existence to bring about needed reforms and changes to help humanity. However, he will have quite a big charge on your hands and must soon teach to use words instead of fists. Also, give spiritual wisdom early. Fine chart for the government man, or woman, the minister or the scientist.

ASK LIFT OF IMMUNITY

PARIS (Reuters) — A French senate special committee today voted to withdraw the parliamentary immunity of left-wing senator Francois Mitterand, who escaped injury in a machine-gun attack last month. The justice ministry had asked the senate to lift the immunity following an inquiry into the attack and statements by a former deputy of the National Assembly that Mitterand knew in advance that the attack was planned.

ANSWER TO PREVIOUS PUZZLE

S	C	A	L	A	W	A	G		R	U	S	G	I	S
E	R	I	E		E	L	E		E	S	A	U		E
E	W	C	A	S	E	D		S	T	A	T	I	C	E
R	E	V	E	N	T			S	T	I	R		A	R
Y	I	D	E		S	L	I	C	K		P	L	A	Y
A	W	F	U	L		T	W	I	N		P	E	R	T
			C	O	S	T	U	M	E		D	A	I	S
S	E	G	O		S	T	E	E	L		D	R	A	T
F	R	I	G	H	T		M	A	G	N	E	T	I	C
			S	I	R	O	V	A	I	R		G	O	R
S	E	N	S	A	T	I	O	N		E	L	L	I	S
A	N	I		A	R	E		A		S	I	C	S	T
V	I	S	A		T	E	A		F	O	L	A	W	S
E	L	E	C	T	R	O	N		S	P	E	C	I	E
S	T	Y	M	A	S	I	T	Y		S	E	T	T	E

Daily Crossword Puzzle

ACROSS

1 Crayfish kins.
5 Wheel tracks.
10 Wallkill instrument.
11 Obligation.
13 Measure in Madrid.
15 Egyptian river.
17 Not suitable.
18 ——— worst.
19 Chevelle, for example.
20 Compass point.
21 Endeavor College.
23 Lilts the spirit.
24 Looped cotton cloths.
26 Irritate.
27 Donkey.
28 Reckons formally.
31 Not suitable.
34 Magnificent.
35 Ireland: Abbr.
36 Nonsense!
37 Species.
38 ——— section.
39 Nesting box.
40 Gaelic language.
41 Former pastors of Manchuria.
42 Mirth.
44 Kellaby.
45 Fourteen pounds.
46 Stronghold.
50 In: 2 words.
51 Musical instrument: Colloq.
52 Recent: Combining form.
54 Obligation.
55 Tarmacadam: 4 words.
56 Expressed.
57 Not suitable: 2 words.
58 Ellis the spirit.
59 Veiled.
60 Tires out.
61 Distinctive suffix.
62 ——— were.
63 Aileen raises.

DOWN

1 Pack up.
2 Fabric employed: 2 words.
3 Prattler: Colloq.
4 Magnificent.
5 Part of a wheel.
6 French textile center.
7 Title of respect.
8 Fruit beverage.
9 Disgruntled poet: Colloq.
10 Dangerous.
11 Playful.
12 Pale.
13 Does pack point.
15 Pale off.
22 Final.
23 Fierce.
25 Best part of anything.
26 Dull in discourse.
29 Musical rendition.
30 Close.
31 Bashful State.
32 ——— tongues (touch me not).
33 Fall to meet expectations: 2 words.
34 Commonplace.
37 Source of salty water.
39 Go by plane.
40 Cheese filling.
41 Public official.
43 Slight away: 2 words.
44 Aromatic herb.
47 Boys.
48 Improper.
49 Relative of Libby.
50 Sounds from a whicker.
52 Noun suffix.
53 College sight (slang): 2 words.
54 African village.
55 Swiss river.
57 Fall asleep.

WRIGLEY'S SPEARMINT
Satisfies the Most
More people enjoy it daily than any other chewing gum.
Get some today
WRIGLEY'S SPEARMINT CHEWING GUM

Deseronto

PAINFUL ACCIDENT

DESERONTO — Mrs. James Hines, Mill street, is convalescing at the home of her daughter after suffering a painful accident last Thursday morning. She was proceeding down the hill on Bridge St. when she slipped on the side of the sidewalk and fell. In the fall she suffered a broken left arm and a severely cracked shoulder. Fortunately, Dr. McVicker was driving up the hill at the time and rendered first aid at the scene. Mrs. Hines was removed to the Belleville General Hospital where the fracture was reduced. She was allowed to return home that afternoon.

PLAYHOUSE BURNS

Fire destroyed a children's playhouse at the home of Ross Neal on Saturday about noon. Apparently some of the children had secured matches and set fire to some leaves and the fire ignited the playhouse. Firemen were called and extinguished what was left of the playhouse. No damage was done other than to the children's feelings and the playhouse.

COUNCIL MEETING

On Monday night the District Council of the Boy Scouts and Cubs held its annual meeting at the Lions Hall in Deseronto. About 30 members attended from the town and district. The meeting was in charge of Douglas Allenbreck of Napanee and was addressed by R. Jackson of Brighton, the Divisional Commissioner. Also attending was the District Commissioner, Doug McGinty, of Napanee.

The executive for the interm consists of Douglas Allenbrack of Napanee, re-elected president; vice-presidents are Fraser Jr. of Deseronto; secretary, Don Castle of Deseronto, and treasurer, Samuel Knapp of Deseronto.

Also in attendance at the meeting were Don McNish and Earl Brant, the local Scoutmasters.

Following the meeting, lunch was served by the Local Auxiliary of the Scouts and Cub mothers.

Quebec Still Wants Larger Share of Taxes and Right To Spend as It Sees Fit

By RICHARD DANCAULT
Canadian Press Staff Writer

QUEBEC (CP) — The three toughest problems in Ottawa-Quebec relations are grants to universities, hospital insurance and the Trans-Canada Highway.

Each involves a plan, initiated by the federal government, which directly or indirectly touches on matters that — in the Canadian constitution—fall within the area of provincial jurisdiction.

Each plan is financed at least partly through federal taxation in which case Quebec, which provides a large share of federal tax revenue, has not accepted any of the federal funds that it would have received by participation with the other provinces.

THE QUEBEC VIEW

Roughly, the Quebec argument has been this: Ottawa has no business meddling in these fields. We don't want such plans. Give us a larger share of taxes and we shall spend the money as we like.

While the late Premier Duplessis headed the Quebec government there was no prospect the differences would be resolved. Now Paul Sauve, premier since September, has come in with a proposal which, he says, should be acceptable on all to universities.

His formula has been described in Ottawa as "reasonably concrete" and Mr. Sauve says it is compatible with Quebec's view that education must be financed solely with provincial funds.

Details of the formula have not been announced but it is apparent the Quebec government plans a new provincial university tax yielding about the same amount as would otherwise by paid by the federal government. The tax would be deductible from taxes now payable in federal tax fields — probably the corporation income tax. If a firm's university tax were $500, its income tax would be reduced by that amount. —

LEVIES OWN TAXES

This would not affect the present tax arrangement between the province and Ottawa under which the provincial share of direct taxes on personal income at 13 per cent, on corporation income at nine per cent and on succession duties at 75 per cent. Quebec itself has not participated in the arrangement since the end of the war, instead it levies its own direct taxes.

The new tax, if imposed, would not likely be effective until next April 1, when Quebec's new fiscal year begins. However, if the dispute over university grants is settled, Quebec universities need not wait that long to receive funds. There is a backlog of some $25,000,000 in federal grants—the sum Quebec has refused since 1951—that could be turned over immediately to Quebec institutions.

Premier Sauve has said university aid is the Ottawa-Quebec problem in most urgent need of solution.

Next in line is likely to be hospital insurance. All provinces except Quebec have signed agreements with Ottawa on a cost-sharing insurance plan.

NEGOTIATIONS ORDERED

As soon as Mr. Sauve became premier he ordered a survey of how hospital insurance is working in other parts of Canada. The report is in his hands. He says insurance is necessary in one form or another.

Legislation proposing a study of hospital insurance to see how it could work in Quebec will be introduced at the next session of the legislature. Mr. Sauve is expected to outline his views at that time.

The outlook is that Quebec will come up with a specific proposal. Participation in the cost-sharing Trans-Canada Highway construction plan is a less urgent problem than university aid or hospital insurance, partly because Quebec already has built a highway roughly along the Trans-Canada route originally planned.

High-Living Vagabond Being Sought by Police

GRAND BEND (CP) — Provincial police here are searching for a high-living vagabond who has raided several cottages and cabin cruisers and has apparently depleted their stock of food and refreshments during the last seven weeks.

Fifteen constables were ordered into this area Wednesday with instructions to find him.

A cruiser in the harbor of this Lake Huron resort town about 25 miles northwest of London was ransacked. When its stock of liquor was put, police said, the thief moved into the more luxurious accommodation of another vessel berthed nearby.

Recently the police thought they had their man when they rushed to a cottage at nearby Beach of Pines. He had just left when they arrived.

Police said the man had been in bed, using a heating pad to keep warm, listening to a radio stolen from another cottage, and drinking a mixture of gin and orange juice.

He left behind a book: Getting the Most Out of Life.

It has done so at its own expense, according to its own specifications. Premier Sauve will try to obtain the federal contributions Quebec would have received if it had entered the project in 1950 is something he has not disclosed.

"I like to deal with these problems one at a time," he says.

.22 Calibre Gun Said Dangerous By Ottawa Chief

OTTAWA (CP) — Police Chief Reg Axcell expressed deep concern Wednesday about the appearance on the market of a .22 calibre gun specially designed for use by airmen forced down in wild country and recently declared surplus by Crown Assets Disposal Corporation.

Chief Axcell said the weapons are potentially dangerous and should not be placed on public sale.

"This gun," he said, "is compact enough to be carried as a concealed weapon and is too well suited as a hold-up weapon to be sold generally.

"It could easily be fitted with a telescope sight and silencer for use as an assassin's rifle."

Chief Axcell said an Ottawa gun collector bought one of the guns from a local store for $25 and brought it to police headquarters to be registered. Police investigation indicated that 30,000 of the guns were released by the federal Crown Assets Disposal Corporation.

The weapons uses .22 - calibre hornet cartridges which have a large powder chamber and high velocity power. The magazine holds eight cartridges.

NOTED MISSIONARY

The town of Lacombe, 110 miles north of Calgary, was so named in 1893 after the noted missionary Father Albert Lacombe.

Arden

ARDEN — Mr. and Mrs. William Loyst visited their daughter, Mrs. Lorne Clancy and Mr. Clancy also Mr. and Mrs. Robert Craig, at Napanee, on Saturday.

Mr. and Mrs. Chaetis Gaylord visited their son, Mr. Cecil Gaylord, and Mrs. Gaylord, at Bancroft, recently.

Mr. and Mrs. Gendron spent Monday with her sisters in Kingston.

Mr. and Mrs. Elwood Loyst and family, also Mr. and Mrs. Ray Loyst and family, all of Oshawa, spent Sunday with their parents, Mr. and Mrs. William Loyst.

Mr. William Haughton, of Smiths Falls, called on friends here, Monday.

Mr. and Mrs. Thomas Hughes, of Lavant, are visiting their parents, Mr. and Mrs. Harold Sleale and Mr. and Mrs. Amos Hughes.

Mr. Albert Hembest visited friends at Napanee on Saturday.

Mr. Keith Gaylord is spending some time with friends at Toronto.

The many friends of Mrs. Frank Wormworth are sorry to learn of her illness in the Kingston hospital. All wish her a speedy recovery.

Many men from here have gone north for the deer hunting season.

GO ANYWHERE
free of care...with a pair of
DOMINION ROYAL
WINTERIDES
the quiet tires with
the DEEP, DEEP tread
that actually carve out their own traction through sand and snow. You'll never get stuck when you ride on Dominion Royal Winterides!
DOMINION ROYAL TIRES
DOMINION TIRE STORES
14 BRIDGE ST. W. — DIAL WO 2-3573

J CANNING
ELECTRICAL CONTRACTOR
WO 2-0286 - 24 PONTON ST

PEUGEOT
Drive comfortable and warm all winter, with a 6 month warranty.
JONES MOTORS
375 Coleman St. — Belleville — WO 2-6161

EATON'S WINTER Sale

"Seconds" at a Fine Savings!
Seamless "Magic Control-Brief"

"Playtex" Girdles

EATON Winter Sale, each **3.66**

In figure-moulding "Fabricon" . . . (cotton and latex rubber) . . . with tiny flaws which shouldn't affect wear . . . and featuring "Magic Fingers", skilful tummy-flattering control. Adjustable detachable garters. Pink only, in extra small, small, medium, large or extra-large sizes.

—EATON'S Second Floor

Ordinarily 12.98!

Women's Nylon Dusters

Lovely nylon dusters . . . excellent for gift giving or personal use. Fitted or box styles with pointed collar in V-neck style . . . push-up or cap sleeves and patch or slide pockets. Choose from pink or blue. Sizes 12 to 18 in the group.

EATON Winter Sale, each **9.98**

—EATON'S Second Floor

Leather Snowboots

Snugly-Lined Women's Leather Overboots

Carefully-crafted from quality "Elk" (tradename) leather with "non-slip" rubber soles and heels. Open tongue over elastic gore is designed to give maximum walking comfort, while soft sheep's wool lining should keep feet warm on the coldest Winter days! Choose from black or brown . . . sizes 5 to 10.

EATON Special Price, Pair **7.98**

Lightweight Lining

Same quality construction features as the other boots, but with nylon lining. Black or Taupe Tan . . . sizes 3 to 10.

Special Price, Pair **5.98**

—EATON'S Main Floor (rear)

Lavish with Dainty Wide Lace

Women's Lingerie Sets

Celanese rayon tricot half slips and matching briefs with flat elastic waistbands . . . neatly packaged in cellophane. Half slip has wide lace trim and double-layer shaping. Briefs have lace banding at leg. In frost white, petal pink or mint green. Sizes small, medium and a few large in the group.

EATON Winter Sale, set **1.19**

—EATON'S Second Floor

Ordinarily Much Higher Priced!

Women's Corduroy Jumpers

Practical cotton corduroy jumpers styled with shoulder straps . . . unpressed box pleated . . . semi-flare skirts. In turquoise blue only. Sizes 12 to 18 in the group. As the quantity is limited an early shopping trip is advised.

EATON Winter Sale, each **1.88**

—EATON'S Second Floor

Special Purchase! Men's

Nylon Stretch Anklets

Take advantage of this outstanding special purchase . . . excellent for Christmas giving—100% stretchy nylon and nylon and cotton blend anklets. Choose from a wide assortment of patterns and colours. Stretchy sizes 10 to 13.

EATON Winter Sale pr. **.69**

—EATON'S Main Floor

Clearance Children's Rubber Footwear, Shoes

Children's rubber pull-on snowboots with cosy lining, removable insoles . . . fur-trimmed, lace-up rubber overshoes with cosy cotton fleece lining . . . patent leather strap shoes, saddle shoes, etc. Broken sizes in the group.

EATON Winter Sale, pair **2.59**

—EATON'S Main Floor (rear)

Special Purchase! Kiddies' Checked

Cotton Flannelette Shirts

Kiddies' warm cotton flannelette long sleeve shirts, styled with pointed collar, button front and one pocket. In gay assorted checks of red, blue or brown. Sizes 4 to 6x in the group.

EATON Winter Sale, each **1.00**

—EATON'S Second Floor

EATON'S Budget Plan Terms
During the Winter Sale
NO DOWN PAYMENT
(Minimum Purchase 15.00)

- 10 months to pay on purchases under 75.00
- 18 months on purchases of 75.00 and under 200.00
- 24 months on purchases of 200.00 and under 400.00
- Up to 36 months on purchases of 400.00 and over.

"Fieldcrest" Bath Towel Ensembles

Woven in thick cotton terry . . . sturdy enough to stand up well under plenty of daily family use . . . selvage reinforced with nylon and "Decron" for long wear. In solid white, pink, lemon, mid-blue, mint green, turquoise or rose-petal.

Face Cloths 12"x12". Sale, each	.33	Hand Size 15"x27". Sale, pair	1.39
Bath Size 22"x44". Sale, pair	1.99		

—EATON'S Main Floor (rear)

Strongly Built 12" Size Tricycles

Semi-pneumatic tires . . . adjustable saddle . . . rubber "non-slip" pedals . . . Maroon and white enamel finish. Make some lucky girl or boy's eyes shine on Christmas morning with a shiny brand new tricycle. Buy now . . . and lay-away for Christmas giving! EATON Winter Sale, each **10.50**

—EATON'S Basement

EATON'S OPEN TONIGHT (FRIDAY) UNTIL 9 — DIAL WO 2-4561 — T. EATON Co. BRANCH STORES

THE WEATHER
Sunday — Partly cloudy and much cooler. Low 30, high 50.

The Ontario Intelligencer

TEMPERATURES
Today Max. 50 Min. 30
One year ago 57 47
Rainfall — .13 inch.

Authorized as Second Class Mail, Post Office Department, Ottawa.

BELLEVILLE, ONTARIO, SATURDAY, NOVEMBER 14, 1959

5c Per Copy, 30c Per Week

Reds Hand Over Ten Prisoners, Bodies Of Nine

Indians Taken, Killed In Oct. Border Clash

NEW DELHI (Reuters) — Ten Indians taken prisoner, and the bodies of nine others killed, in a border clash last month, were handed over by Chinese Communist authorities to an Indian police party here. It was officially announced here.

An official spokesman said the released men and the bodies had been brought to an Indian encampment at Hot Springs, in eastern Ladakh state.

The released men included the patrol leader, Karam Singh, who earlier had been reported dead.

The victims and survivors had been held by the Communists for three weeks since the clash took place in the remote Ladakh region on Oct. 21. It was the most serious outbreak of the current border crisis between India and China.

DEHRANDUN, India (Reuters) — Prime Minister Nehru quietly received the 10 Indians released by China today.

Nehru has come in for much criticism, the feeling of many today is summed up by the Hindustan Times of India:

"... People will think of the mass more than his policies. For however critical they may be of his policies, none of them has ever questioned his patriotism, his devotion and his integrity of purpose."

The telegram from the Communist Chinese premier said: "May you continue with full vigor and broad wisdom to make an even more valuable contribution to the independence, prosperity and strength of India, to the great friendship between China and India and to Asian and world peace."

It was a message from Soviet leader Khrushchev, who said his work for the "struggle for the liberation of the Indian people from the yoke of colonialism" and for "peaceful coexistence" "is highly appreciated in the Soviet Union."

Masked Gunman Escapes After Holdup Fails

ROCK SPRINGS, Oct. (CP) — A masked gunman shot a general store owner in the chest Friday night and escaped in a late model automobile after an attempted holdup failed.

J. H. Reynolds, 65, the storekeeper is in Brockville hospital, 15 miles south of here, where his condition was described as satisfactory. He was shot in the chest, near the heart.

Provincial police, who set up a network of road blocks in an effort to capture the middle-aged gunman, said Reynolds was wounded when he grappled with the bandit.

They gave this story of the attempted holdup:

A motorist drove up to the Reynolds store shortly after 7 p.m. and sent for $5 worth of gasoline.

After the tank was filled, the motorist, who had donned a crude mask, followed Reynolds into the store and asked at gunpoint for money.

Reynolds yelled "No" and his wife appeared from the kitchen at the rear of the store. The gunman tried to stop her from calling the police, then fired at Reynolds' direction as he ran outside to summon help.

The gunman followed the storekeeper and wounded him before escaping.

Former Chicago Gangster Will Soon Be Freed

JOLIET, Ill. (AP) — Roger Touhy, who will be released from prison after serving 25 years for a kidnapping he said he does not commit, is better.

"I hold no grudge and—I'm not looking for revenge," the 51-year-old former Chicago gangster said Friday night. "I'm not bitter. Just want to get out of here."

Earlier Friday Touhy, known as The Terrible in the prohibition era when he was a power with a working agreement with the old Al Capone gang, was granted a parole. Officials said he will be free prior to next month's prospective home and employment have been checked—probably by a week or 10 days.

Touhy, crippled, slight and greying, smiled as he talked to reporters about his parole.

"It looks like I've won and it's been a long time coming."

He had futilely sought his release in legal fights since 1947.

GOT ADDITIONAL TERM

He was convicted and sentenced to 99 years in 1934 for the kidnapping of John Jake the Barber" Factor. Two years after his conviction he was granted a new trial on a California real estate dealer. He was given an additional 199-year sentence in 1942 for escaping from Stateville prison here with six other convicts. He was recaptured after 33 days.

Touhy has maintained over the years, as he sought his freedom, that he was convicted on the basis of perjured testimony.

Today's Chuckle

Mixed greens are good for you — especially fives, tens and twenties.

THE WEATHER

TORONTO (CP) Synopsis: — An intensifying pressure system near Goose Bay this morning has swept warm air across the lower lakes, causing temperatures to rise mild-like in Southern Ontario. Cold Arctic air from the prairies will displace northeastward and will edge into the province as the Georgian Bay storm tracks off to the northeast. Snow and rain in the north should turn to snowflurries this morning and with the entry of cold air into southern areas showers and snowflurries are expected. Mostly cloudy and much colder weather is the prospect for Sunday.

LABOR HOSTILITY MAY BE EASED BY GOVT. MOVE

Congress Secretary Gets Appointment

OTTAWA (CP) — Canadian Labor Congress hostility to the federal government may be eased by a quiet new move of the cabinet.

This is the choice—not yet announced—Congress secretary-treasurer Donald MacDonald as a member of the Canada Labor Relations Board, key government body that decides on union-management affairs.

The 50-year-old Nova Scotia labor leader, it was learned Friday, has been appointed by the cabinet to fill the vacancy on the board that is created by the death in September of Dr. Eric Gibbon, honorary president of the congress. It is a part-time job.

In appointing Mr. MacDonald, the cabinet accepted congress nomination, after turning down four such from the 1,100,000-member CLC for vacant cabinet offices in the last year.

The move could assuage the ire in labor circles over the previous rebuffs, which CLC officials described as "unjustified" in recent months.

There was no immediate comment on the congress on the MacDonald report — President Claude Jodoin and other congress officials were that headquarters would be happy about the development.

The government twice refused to appoint executive vice-president Stanley Knowles to the unemployment insurance advisory committee and also refused to name him to Paris on a United Nations mission.

The other incident came last April 29 when cabinet passed up CLC nominees and appointed F. J. MacArthur of Toronto, Canadian head of the CLC-affiliated Post Office Workers' Union Union, to a $13,000 a year position on the Unemployment Insurance Commission.

Mr. Knowles evidently got the government's non-down because of his close connection with the CCF.

65,000 Tibetans Killed Fighting Against Chinese

MUSSOORIE, India (Reuters) — The exiled Dalai Lama said today that 65,000 Tibetans have been killed fighting against the Chinese occupation in the last four years.

The Tibetan spiritual leader, in a statement prepared for the International Commission of Jurists' legal inquiry committee, accused Red China of genocide by thousands of Tibetans to China and using thousands more for forced labor.

Heavy casualties had been caused by Tibetans resisting the Chinese had resorted to "wanton killing of men, women and large numbers with a view to terrorizing the people into submission," the Dalai Lama reported to him that the Chinese had deliberately killed women with the aim of destroying the Tibetan race.

He said 3,000,000 Chinese had been settled in Tibet and had taken over Tibetan stocks confiscated from Tibetans.

FIVE DIE IN FIRE

CHICAGO (AP) — Five persons died in a fire that swept an Indiana Markham Thursday, killing five children in the family. Dead are three children of Mr. and Mrs. Albert Reddick—Gail,

45-Minute Fire Damages Nylon Kingston Plant

KINGSTON (CP) — A 45-minute fire Friday night damaged the spinning operation at the Du Pont of Canada Limited nylon plant here.

There were no injuries. No estimate of damage could be immediately available but the spinning department will be closed down until repairs are made.

A production supervisor said a fire extinguisher used to melt polymer flakes began to drip through a floor plate to the tube floors below. The volatile liquid caught fire in the tube system in manner and all three floors were filled with smoke and soap.

Firemen had to wear masks as protection against biting fumes.

Shock and Revulsion Follow Rigging of Television Shows

WASHINGTON (CP)—Shock, revulsion and disillusionment are voiced in the United States newspapers in the wake of Charles Van Doren's confession that he lied to a New York grand jury and deceived the public in rigged television quiz shows.

But a Canadian Press survey of U.S. editorial opinion shows that while some newspapers condemn the New York scholar sold his soul to the devil, few suggest he ought to try to get it back by returning his $129,000 winnings or handing them over to charity.

Perhaps the strongest comment on this point is that of the Philadphia Inquirer which says of Van Doren: "While hardly his contrite heart, he has not reached the point of repentance to give back his dishonest gains. He sorry, he says, but look, I spent it."

Van Doren told reporters after his Nov. 2 confession that the owed money more than he had. Federal tax collectors estimated he may have paid back $100,000 in taxes and there is no thought of the government prosecuting him.

Income is income whether honestly earned or not, and unclaimed taxes collected, if accurate, cannot be returned; internal revenue officials say.

The newspaper generally agree greed lay at the root of Van Doren's troubles. Some suggested Van Doren's reputation was destroyed; others expressed hope he may recover. Many were hilarious and commentators bitterly condemn the television industry.

Russian Economic Strides Said Distorted Propaganda

WASHINGTON (AP)—The secretary of state Christian Herter has accused the Soviet government of propaganda distortions across the world of giant economic strides by Russia.

What's more, Herter said, Dulles told a joint congressional economic subcommittee Friday, endorsed Khrushchev's first-hand look at the United States shattered his illusions about overtaking U.S. industrial production in the next 10 years.

Dulles, director of the Central Intelligence Agency, testified the Russian economic drive cannot be taken seriously. He said the Soviet bloc, while still substantial, will be narrowed dangerously by 1970 unless the United States gains ahead in its industrial expansion at a faster pace.

Dulles gave his assessment in a statement prepared for his first public appearance before a congressional committee. Normally he testifies in private, for security reasons.

His testimony won him commendation from Sen. Javits (R-NY) who said Dulles' statement "exploded a lot of myths."

Senator Jacob K. Javits (Rep., N.Y.) dwelt particularly on Dulles' statement that espionage has been the outside world's principal experts, particularly German . . . and that there is a "large role" in Soviet accomplishments in industry, armaments, missiles and nuclear development.

Javits said Dulles' testimony also dispelled notions that Russia's economic growth is necessarily only because it started from a very low level. Dulles testified that Czarist Russia was relatively industrialized than is generally believed.

Dulles dismissed as a "gross exaggeration" a Khrushchev prediction that the Russian people will enjoy the world's highest living standard by 1970.

Dulles in the exaggeration class, Dulles said, is Khrushchev's claim that Russian industrial production will surpass U.S. output by 1970.

Dulles pegged current Soviet industrial production at about 50 per cent of U.S. output. The CIA chief told the subcommittee, expects the Russians to continue to increase industrial output eight to nine per cent a year — the greatest rate he said they have kept up for the last 10 years.

Dulles estimated the Soviet industrial production level will climb to about 60 per cent of the U.S. level by 1970, assuming the United States spurts ahead of its recent average annual expansion rate by 50 per cent.

In reply to questions, Dulles said the CIA so far has not detected any loosening of ties between Russia and Red China.

Ike May Call White House Parley to Settle U.S. Strike

WASHINGTON (AP) — President Eisenhower has taken a step toward calling a White House conference of American management and union leaders to discuss new ways of settling strikes in steel and the coast walkout.

An AFL - CIO spokesman said Friday night that the president has asked George Meany, president of the AFL-CIO, to discuss the matter with Labor Secretary James P. Mitchell.

Meany said he opposed the conference in a letter to Eisenhower. Excerpts from the letter were released by the AFL-CIO.

The White House had no immediate comment after the labor group released some excerpts of the letter.

Meany had written Eisenhower that "over all, we must avoid drifting by statute into rigid and arbitrary rules for collective bargaining."

The AFL-CIO president said he feared a White House conference would induce labor and management to "take a back seat politically and come to some solution—perhaps a bad one—that would be ratified by the attitude of both sides in the steel strike."

Under the rules of the White House, Meany said, would put "the public in the position of order public pressure to come to some kind of settlement."

The AFL-CIO said the president, in the letter dated Nov. 11, replied that the Meany-Mitchell proposal were exactly the same.

7,000 Packed Into Coliseum To Start Fair

TORONTO (CP)— In an xmas festooned with blue and green lights, the Canadian National Exhibition opened Friday night unfurled a gigantic Union Jack to add the last splash of color to the 1959 edition of the 31st Royal Winter Fair.

From the red jackets of the riding masters at the pink of formal hunt dress and the scarlet tunics of the Royal Canadian Mounted Police, the ceremony dazzled the eye of more than 7,000 people packed into the Coliseum.

DUKE IMPRESSED

The duke on his first visit to the stalls and tack and prize rings of the horse judges, said he was impressed by the size, the scope and the quality of the exhibits at the fair.

The duke inspected an Irish Regiment guard of honor and pipe band and took time out to meet Dan Patch, the bear, the Irish Wolfhound regimental mascot.

CANADIANS HERE

Banked with milk and white tie, the horse show officials observed with wisdly as the Canadian team won the first leg of the International horse jumping competition with only 8¼ faults. The United States placed second with 20¼ faults and Mexico third with 21 faults.

The Canadian team was made up of Jim Elder on Iniglide owned by Colonel Bill Carlton of Blue Beau one-half fault and Doug Conroy on Bisney Castle eight faults.

Verdict Expected Soon in Trial Of Ernest Cote

HULL, Que. (CP)—A verdict was expected today at the murder trial of Ernest Cote, 27, of North Bay, charged in the slaying of hand manager Alexander Heron of Timiskaming, Que.

Cote's trial, before an all-male jury in the Court of Queen's Bench here, is to be followed by that of Cote's wife, Jeanette Cote, 20, also of North Bay, in the same slaying.

Cote testified they arrested the two men together at a highway restaurant at Cache Bay, 35 minutes after Heron was killed in an accident on the Canada Cement Co. branch in Timiskaming.

CROWN'S CASE ENDS

Crown Attorney Lionel Mouzet, in his summation Friday said the case against Cote was clear, given by his Crown witnesses.

He reminded the jury that under the criminal code a person is guilty of murder if he causes the death of another person while trying to commit armed robbery.

Defence counsel Gerard Sorens, of Hull, conducting his first murder trial, argued that witnesses, but cross-examined several of the crown's.

Principal defence witness Friday was Dr. Jean-Marie Rousset, 31, Montreal medical expert.

SHOT THREE TIMES

He said Heron was hit by three .32-calibre bullets. The fatal bullet pierced the bank manager's chest and both his lungs, cut an artery and lodged in his kidney, causing the victim to die of bleeding.

Another bullet pierced Heron's left arm and right temple. A third entered his right cheek.

Dr. Rousset said the evidence indicated Heron had been shot while lying down.

He identified the bullets, as having been fired from one of two weapons found by police near the roadblock.

Three Killed In 3-Car Crash Near Tilbury

TILBURY (CP)—Three persons were killed and two injured in a three-car collision on rain-swept Highway 3 about 10 miles east of Tilbury Friday afternoon.

Dead are Arthur Wilson, 72, and his wife, Leila, 65, of Rodney, and Mrs. Alice Wood, 49, of Toronto. Her husband, Lennox Flood, 48, is in serious condition in Chatham hospital.

Driver of the third car, Marcel Bacyens, 17, of Wallaceburg, received facial cuts.

As police were clearing the wreckage after the first pileup, there were four other accidents involving a total of nine cars, Provincial Constable Ken Brown said.

HOUSE TO OPEN FOR BUSINESS ON JANUARY 14

Finance, Defence Among Main Issues

OTTAWA (CP) — After six months of silence, Parliament will reopen for business on Thursday, Jan. 14.

Chances are members will have plenty to talk about—with finance and defence the leaders among the main issues—as the Commons reaches the mid-way point between elections.

Date for the opening of the 24th session in the 24th Parliament was announced Friday by Prime Minister Diefenbaker.

The government's new legislative program will be outlined on the opening day by Governor-General Vanier will read the speech from the throne. It will be the first, such ceremony for Gen. Vanier, who succeeded Vincent Massey last July 15.

Political battling is expected to get under way in earnest the following Monday when Opposition Leader Pearson and CCF House Leader Hazen Argue launch the 10-day throne speech debate. Mr. Diefenbaker will reply.

WILL DEBATE FINANCE

The opposition customarily uses this debate to criticize one or all its major criticisms of the administration. Today's international and central topic will be the financial problems of the free world. Their part of the debate last session adjourned July 19.

Finance Minister Fleming is attributed with Canada's currently demand for commercial loans to finance industrial expansion. But opposition critics have demanded that the government accept a share of responsibility for central bank policies of easy money and high rise in the money supply that would make money less "tight."

In the continuing argument over defence, a major issue will be Mr. Pearson's demand that Canada should have sole control over nuclear weapons used by Canadian forces. Present government plans are for the United States to share control over atomic warheads in the proposed Bomarc missile bases in Ontario.

Other opposition criticism will be directed against the government's rejection of pay increases for government employees as recommended by the Civil Service Commission.

Debate on first government bills presented will be one to remove the 10 per cent tax on the new direct National Housing Act loans. Many builders complained that the tax on the government stopped its direct loans program which started Oct. 1 from being used up.

In his fiscal field, the government's basic spending program for the coming fiscal year will be presented.

Mr. Fleming's budget speech, which will be the last one in the first week of the April 1 start of the fiscal year, will be aiming at the target to reach his goal of a balanced budget for the year. For the present year he has forecast a budget deficit of $333,000,000.

Among government legislation already indicated for the session are several to debated bill of rights, a revision of the Civil Service Act and a general overhaul of the federal labor code.

Diplomatic Immunity Protects Son Of Irish Envoy After Fatal Crash

WASHINGTON (AP) — The age-old tradition of diplomatic immunity was spotlighted this week when it was invoked here by David Patrick Hearne, 21, son of the Irish ambassador to the United States. A widow was struck and killed Wednesday night by a car driven by Hearne.

The law stepped aside, a coroner's inquest was called off and the ambassador's son, a student at American University, went home to the embassy.

Police say young Hearne, who lives at Silver Spring, Md., was driving his high commissioner to Canada's car when he turned in the orderly incidents in the United States that has resulted in the case under immunity.

The U.S. state department said Friday the Dublin government has offered to co-operate in working out some solution of the problems created by the envoy's son.

U.S. officials, in a speculative way, consider the possibility that young Hearne would be sent to Ireland for trial.

The object of immunity—from the troubled days of rival and unscrupulous kings—was to protect diplomatic envoys of princes from arrest or harm as he acted on behalf of his country abroad.

Almost out of medieval fear, the nations of the world have agreed to protect envoys from each other's diplomats.

In the 1946 U.S. Congress set down the rules that "under no circumstances" may foreign ministers be arrested or tried for crimes against law and order. That includes murder. There is no death or red light to murder. They even are immune from suits to collect debts.

The immunity extends to members of their families and those who encourage, household, employees and servants. Some minor cases diplomatic immunity has been waived, but diplomats can't under any breach in the privilege may be a dangerous precedent.

Diplomats are expected voluntarily to obey local laws. Continued violations of the law may be considered good ground for renunciations and even for a demand upon a foreign government to remove the offender.

Canada, Soviet Bloc Agree On Radiation

Hitch to Make Proposal Unanimously Acceptable

UNITED NATIONS, N.Y. (CP) — Canada has reached agreement with the Soviet bloc on its main proposal at the United Nations Disarmament Assembly—a worldwide study on atomic radiation.

But the Canadian negotiator apparently hit a hitch in their attempt to make the proposal unanimously acceptable to the 82-member world forum. The difficulty was believed to be temporary.

Wallace R. Nesbitt, vice-chairman of the Canadian delegation, announced Friday night that he had reached conclusions the Communist representatives — including Soviet Deputy Foreign Minister Arkady Sobolev—had agreed to a joint resolution on the radiation question.

BRITAIN HAS DOUBTS

But Nesbitt said later that Britain had raised objection to the wording of one phrase in the draft resolution. The objection was to preceedings — and further talks might be needed. Nesbitt said the objection, it was understood, had asked London for clearance on the other countries and that was a routine matter.

Nesbitt indicated the new resolution will be debated in the 58-member General Assembly within a few days. There may be difficulty might arise from his statement that the Canadian delegation insisted that there must be no new amendments to the draft resolution agreed after numerous consultations since mid-September.

Czechoslovakia, which earlier introduced a draft resolution on the radiation question, agreed to co-sponsor with Canada and the other countries in a compromise plan for a joint resolution that would call for sampling of strontium-90 in soil and food to determine the extent of radiation in the world, Nesbitt said.

Earlier, Canadian and Czech delegates had worked out separately—the Canadian version providing considerably more than the Czech one.

Under the new agreement, a third resolution would be tabled. It would call on Czechoslovakia to joining Canada, Argentina, Austria, Ghana, Ireland, Italy, Japan, Mexico, New Zealand and Norway in co-sponsorship.

That resolution, too, would contain considerable revision through the weeks, but Nesbitt said that the principle "absolutely nothing has been changed in essentials." If successful, it would be the first Canadian initiative with Soviet bloc co-sponsorship in four years.

Marmora Man Hurt

HAMILTON (CP) — Ronald Hutchinson, 20, Marmora, Ont., is in critical condition in hospital as a result of injuries he received in a two-car collision in Burlington early today. He suffered a fractured skull and broken leg.

IMMIGRANTS SHOW WARES

TORONTO (CP) — German-Canadian immigrants will exhibit their wares and skills at the annual Canadian Christmas Fair at Casa Loma. More than 600 businesses will participate.

Tax on Signs 'Nuisance Tax' Brief Declares

TORONTO (CP) — Sales tax on signs is a "nuisance tax" and should be abolished, says the Canadian Sign Manufacturers' Association in a brief to Finance Minister Fleming.

The brief was sent to the minister earlier this week. Details were released today.

The brief says the tax is an "dubious economic value" because of the cost to the finance department for collection and auditing and the extra cost, time and inconvenience to the sign industry.

"As long as any part of a service must be taxable, we favor the application of the tax to all our production for simplicity and avoidance of inequities," the association says.

"We favor any discrimination . . . no person or firm should be required to remit the manufacturer taxable signs, regardless of the type of business done or the amount of annual sales, without a sales tax license."

FIRED BY OTTAWA

The protest against the tax on signs, billboards, displays, posters and other temporary signs was sent to Ottawa following government notice that the materials were taxable, retroactive to July 1.

The Association said it was unfair to tax the work for the first four months because a change had not been specifically indicated in regulations issued July 1.

"It would be a serious imposition if licensed shops were assessed back taxes. If the government wishes to collect the tax it at least shouldn't apply it to work done prior to Nov. 1.

The association has advised its members to charge sales tax on all show cards and temporary signs to save a possible pilling of assessments pending clarification on the matter.

"There is an urgent need for a clarification of properly worded circular outlining specifically the exempt and the additional sales tax and what is exempt, the brief said.

COMING EVENTS

WEST, HILL BATEPAYERS' MEETING, King Georges Public School, Nov. 16th, 8 o'clock. Dec. 14th, Annual Meeting and Election of Executive. M18-2

SUNDAY NIGHT AT PARKDALE Community Centre, Youth Service Commission Presents Ken Fireside, November 15th at 9 p.m. Admission Free. M18-1

INTERESTED IN STAMP COLLECTING? Belleville Stamp Club of Kiwanis Centre, from 2 p.m. to 5 p.m. Sunday, Nov. 15th. Everyone Welcome. Membership Fee $2.00. Stamp Club.

BELLEVILLE FISH AND GAME Association Meeting, Monday, November 16th, 8 P.M. Sharp. M18-1

BAZAAR AND TEA, CENTENARY United Church, Thursday, Nov. 19th, 2 to 4 p.m. Homebaking and Novelties. M18-2

NOVEMBER MEETING OF QUINTE Secondary School Association will be held in Centennial School, Nov. 16th, at 8 p.m. Election of Officers at the meeting. World Literacy. A cordial welcome to all. M18-1

MEET THE MAGIC DANCERS at the A. N. A. F. Hall, Front Street, Nov. 17. Tickets at Door. Refreshments. M18-

LITTLE WOMEN PRESENTED by Belleville Little Theatre, Nov. 16th, 17th, 18th, 19th, 20th, 21st. Tickets via Collegiate, Tickets can also be obtained at Bell Telephone. M18-

RESERVE WEDNESDAY, NOVEMBER 18, 1959 for November 18, 21, Adelaide Hoodless Home Auxiliary, Women's League, Everyone welcome. G18-3

PLAN TO ATTEND THE BUSINESS and Professional Women's Club Talent Banquet, Monday, November 16th, 6:30 p.m. Entertainment Banquet Room, Everyone welcome. Tickets $1.75. B18-2

HOBBY RESTAURANT, 200 Front Street will be open for Sunday dinners 12-8 p.m. 720-tf

ST. MICHAEL'S PARISH BAZAAR Wednesday, November 18, 2 p.m. Hitchcock Auditorium. Served. Bazaar, etc. Admission 25c. Everyone welcome. N9-18-tf

QUINTENA REBEKAH LODGE Wednesday, November 18, 8:30 p.m. I.O.O.F. Hall, Cor. Coleman and Front Street. N18-1

City and District News

CHEESE AVERAGED OUT AT 40½ CTS.

A top price of 41 3-16 cents per pound was received for first-grade white cheese on the Kingsbridge Cheese Exchange this week with the average being 40½ cents. There was a total of 9,062 boxes of specials 5,393 first grade white and 2,125 first grade colored cheese were offered on the Exchange. First grade white ranged from 39 to 41 3-16 and colored from 39½ to 40½ cents.

Next meeting of the board will be on November 19th.

DON'T PITY THE POOR GIRL! JUST TELL HER TO TAKE...

BUCKLEY'S MIXTURE

It fix it, you needn't mind as the mounted police say. Buckley's Mixture is a fast-acting, soothing, healing, tasteful remedy for coughs, colds, bronchitis and other throat troubles that make her cough. Contains no opiates to constipate. Get a bottle today. That's why it is

COUGH REMEDY

Corrie Newfield, Calvin Cox, Herold Lyon, Amey Mitchell, Thomas Berrigan and D. Frances.

DRESSER IN HOUSE CATCHES FIRE

City firemen were called out to one alarm yesterday when a dresser caught fire at a residence on Fifth Street in Bayview Heights. No serious damage was done and the firefighters were only out for 16 minutes.

GUIDE WIRE SNAPS AT POLICE STATION

High winds, which developed during the night, this morning threatened the security of the communications antenna mounted above the police station. A supporting guide wire snapped with the result that the mast was thrown off balance and started to sway in the wind. Repairmen were called to the scene at about 1:30 o'clock and the situation was soon righted.

Obituary

WILLIAM GEORGE BRUCE

The funeral of William George Bruce took place from the John R. Bush Funeral Home on Friday afternoon. Rev. L. Arthur Pape conducted the service in the chapel and the committal was in Belleville cemetery.

Corrie Newfield, Calvin Cox, Herold Lyon, Amey Mitchell, Thomas Berrigan and D. Frances.

McKEOWN'S DRUG STORE

We Deliver

271 Front St. WO 8-5773

Heads Toward Port

SEATTLE (AP) — A United States Navy ship, one of its two boilers repaired, headed toward port today after spending most of Friday disabled because of a boiler explosion in the North Pacific.

The 14,000-ton Skagit, carrying a crew of 250 and 100 marines, messaged Friday night it was proceeding toward Bremerton navy yard.

GIFTS FROM LITTLE'S PHARMACY

MEAN MORE

LOTS OF FREE PARKING
166 N. Front St. WO 8-5333

"TRUTH IS ALWAYS STRANGER THAN FICTION"

(Author's Name Below)

Stories have been written about magic potions that could cure diseases. But no fiction is as true as the present fact that five or ten dollars worth of antibiotic capsules can now, almost overnight, cure a pneumonia.

The truth is almost unbelievable. Vitamins and Hormones are the fabled "Elixir of Life". They help add years to your living. The greatest miracle of all is that despite the tremendous research expense needed to discover and perfect new medicines, more than half the prescriptions we compound still cost less than $3, which is about the average charge for all prescriptions.

●

YOUR PHYSICIAN CAN PHONE WOodland 2-4551 WHEN YOU NEED A MEDICINE

●

Pick up your prescription at shopping near us, or let us deliver promptly without extra charge. A great many people entrust us with their prescriptions.

Official receipt for income tax purposes issued with every prescription.

Geen-Drugs
PRESCRIPTION CHEMISTS
DIAL WO 2-4551
FREE DELIVERY

"Quotation by Lord Byron (1788-1824)
Copyright 1959 (11-W2)

Blind Advisory Board Worried About Appeal

The Hastings county advisory board for the Canadian National Institute for the Blind held its regular fall meeting this week at the home of its president, Mrs. George Wishart.

Considerable concern was expressed in connection with the poor response encountered this year by the Belleville United Appeal and the effect this might have on the work of the Blind in this area.

The C.N.I.B. can be the participating agencies in the local appeal and had submitted a working budget of approximately $7,800, which was less than half the budget submitted for the previous year. In view of the greatly reduced amount collected by the appeal this year, it appeared that even this modest budget would not be entirely available.

Miss Robbin reported that already this year 30 adult blind had been raised in the county outside of Belleville by local canvasses and donations.

Mr. Don Ferguson and Mr. Frederick Bowerman, field secretary for the area, spoke of the work of the C.N.I.B. in the 1,200 to the 130 registered blind in Hastings county.

Mrs. Maude Rollins reported that great preparations have been made for the blind craft goods this weekend at Trenton's Appliance Store. She expressed the hope that citizens generally will respond generously to the sale.

Arrangements were being made to hold a Christmas party for the blind early in December.

Following the business session refreshments were served.

Square Dance Callers Will Be Given Course

Harold Harton, adviser in Social Recreation, announces the programs Branch, Department of Education will be in Belleville Tuesday and Wednesday, November 17 and 18 to conduct a short course for square dance callers.

Mr. Prince Charles School auditorium. Ritchie Avenue is the location for the event with classes running from 7:30 on both nights.

The course would be aimed at leaders and potential leaders in Square Dancing — Miners Round Dancing and Social Integrating —techniques in various forms of social recreation.

Mr. Harton has had many years of experience in this field which includes appearing at the Kentucky Dance Institute at Morehead, Kentucky and is also joint operator of the famous "Pairs and Squares" summer course in dancing at Lake Couchibing for the past few years.

Sponsors of the course, The Belleville Recreation Committee, Community Programs Branch and the Trenton Recreation Commission have said that there will be a $1.00 registration fee which would include both nights.

Accident Victim Said Improving

The condition of Emory Trahan, 32, of 194 Mary Street, who suffered serious injuries while at work with the Wilson Concrete Products Ltd., is satisfactory, it was reported today by his physician, Dr. Donald Scott.

Dr. Scott said that Mr. Trahan had suffered nine broken ribs and a broken collar bone while at work on Thursday with the local firm.

It was expected that Mr. Trahan would remain in hospital for some time, possibly as long as two weeks.

The accident occurred Thursday at Wilson Autocentre, at the corner of Coleman and Harriet streets where Mr. Trahan was assisting in preparing a crane for swinging concrete roof slabs into position on a new building.

NEW! VITAMINS IN CANDY FORM especially for children!

WAMPOLE Vita Pops

a VITAMinic
Including A, C, D and B12 in Candy form
DELICIOUS WILD CHERRY FLAVOR

Vita-Pops . . . the sure, modern way to give your children the vitamins they need. Each one has the daily minimum need of A, C, D and B12 in delicious CANDY CANDIES . . . so pleasant to take . . . all your kids will ask for them!

Both child needs in one tiny chew-a-day!

1 WEEK'S SUPPLY $2.50

Vita-Pops "will children that to love"

HENRY K. WAMPOLE & COMPANY LTD.
PERTH, ONTARIO

DUFF'S - DRUGS
"Your Friendly Store"
WO 8-7828 We Deliver

FOR BETTER SIGHT...
STA-BRITE
THE HANDY LENS CLEANER
Try It...
See for yourself, dab on—wipe off once each day. Will not evaporate, good for one year's use.
Only 98c
LATTIMER'S DRUG STORE
FREE DELIVERY WO 8-5549

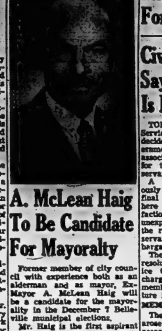

A. McLean Haig To Be Candidate For Mayoralty

Former member of city council with experience both as an alderman and as mayor, Ex-Mayor A. McLean Haig will be a candidate for the mayoralty slip in the December 7 Belleville municipal election.

Mr. Haig is the first aspirant to announce himself as candidate for the office of mayor. Two other Belleville businessmen, Reg. Gray and Harold Clare have thus far announced they will run for the office of alderman, while several other prominent men have indicated they will seek election.

A resident of this city since 1925, Mr. Haig was born at Kingston, attended public and high school at Campbellford and is a graduate of Queen's University and Osgoode Hall.

He served in the RCAF from 1940 to 1945 and on discharge had the rank of Group Captain. For this war service he was awarded the O.B.E.

He entered on Belleville city council as alderman in the years 1938, 1939, and 1940 and in 1941 was elected to the municipal life, serving as councillor in 1942 and 1943 before in the next two years served as Belleville's mayor.

He has been a member of the Board of Governors of Belleville General Hospital since 1950 and is a past president of the Belleville Chamber of Commerce, being past president of the Belleville Rotary Club and a past director of the Ontario Chamber of Commerce.

Hold Memorial Service at Local Cenotaph

STIRLING — On Wednesday, November 11th, an impressive memorial service was held at Stirling Cenotaph in tribute to those who paid the supreme sacrifice in two World Wars.

The invocation was given by Rev. K. Packman of St. Paul's United Church and the Bible reading by Rev. Lloyd Gilbert of St. John's Anglican Church and Rev. R. Clarke of the Rawdon circuit said the prayer.

The group in attendance included members of two World Wars, citizens of Rawdon township and the village of Stirling, members of the two councils, the I.O.D.E. group, and leaders and members of the Girl Guides, Cubs, Brownies, Boy Scouts, Rovers and Girl Guides.

Comrade Harry Jones led the color party with Comrade Blake Faulkner as marshal. Bert Jones sounded "Last Post" and "Reveille".

The memorial wreaths were laid by representatives of the Legion, Stirling, of Stirling, township of Rawdon, I.O.D.E., Stirling No. 1, with dedicated to the memory of the district, and the gross, and several Cubs, Brownies, Boy Scouts, Rovers and Girl Guides.

Comrade Harry Jones led the color party with Comrade Blake Faulkner as marshal. Bert Jones sounded "Last Post" and "Reveille".

The memorial wreaths were laid by representatives of the Legion, Stirling, of Stirling, township of Rawdon, I.O.D.E., Stirling No. 1, with dedicated to the memory of the district, and the gross, and several Cubs, Brownies, Boy Scouts, Rovers and Girl Guides.

Another service followed at the Cenotaph at Rawdon where Rev. H. E. Bruce of Springbrook United Church gave the address, and several wreaths were laid. The Legion members, with their color party, were in attendance.

Following are the names of those who gave their lives in World Wars 1 and II.

WORLD WAR I

D. I. Anderson, Roy Bean, Ray Bisonnette, Norman Payne, Alonzo Rutherford, Arthur Conley, George Gilroy, Vincent Whitty, Alexander Cooley, Ernest Gould and Fred Daley.

WORLD WAR II

Alvin Bonneyy, Irwin Woodbeck, Maurice Woodbeck, Ivan Martin, Anthony Rodgers, Donald Stapley, Jack Wood, Stanley Dalrand, Coulidge Ashley and Ralph Stapley

Those from Rawdon Township not included in the above list are:

Harold Taylor, Kenneth Sine, Alex Herrington, George Dunkley, Raymond Ray and Earl Kirkey.

Mr., Mrs. Frank Domenico Mark Forty Years of Married Life

On Sunday afternoon approximately 100 relatives and close friends of Mr. and Mrs. Frank Domenico met at the facilities of Columbus Hall to honor them on the occasion of their 40th wedding anniversary in the form of a tea party. Those arranged by the Domenico children as a complete surprise for their parents.

Mrs. Grace at the head table with its three-tiered anniversary cake, flanked by silver candelabra with white and ruby candles, were: Mr. and Mrs. Frank Domenico, the honored couple; Mr. and Mrs. Peter Murphy; the Rev. William McGee and the Rev. J. Ambrose, of Regiopolis College, Kingston.

Mr. George O'Brien acted as master of ceremonies. Toasts were proposed to the happy couple by Mr. A. B. Collins; Mr. S. P. Domenico (their son) and the three clergymen, to which Mr. Domenico responded.

Also present were the bridal attendants.

Following the dinner, 'open house' was held at the home of Mr. and Mrs. Domenico which was jammed to capacity for the occasion with autumn flowers in white and ruby shades, the color theme carried out at the married life.

Greeting the 300 guests at the door were their three daughters, Mrs. S. Meeks; Mrs. E. J. Bowers, and Miss Shirley Domenico.

The tea table, with its lovely lace cloth, centered by the anniversary cake topped by ruby rosebuds, and flanked by white tapers in silver candelabra, presided over by Mrs. George Lee and Mrs. Lloyd Bowers.

Those serving were Mrs. Frank Norvell Mrs. Pat Murphy, of Hamilton; Miss Janice Norvell, with Mrs. Leo Buckley as hostess.

Mr. and Mrs. Domenico were the recipients of many beautiful gifts and lovely floral wishes for their 40th anniversary.

Guests were from Toronto, Montreal; Toronto; Kingston; Hemlow; Niagara Falls, N.Y.; Rochester; Brockville; Kingston; Picton and Fergus, Ont.

The residents of the city also add their congratulations and good wishes for the best in the days that lie ahead.

Crown Lifts Counts Against Charged Pair

Charges of robbery with violence against two of four young people charged in connection with the Marysville service station robbery on October 25th were withdrawn by the Crown in magistrate's court here Friday afternoon.

The charges against Gerald Joseph Bennett, 23, of Halifax, and Clarence Bagg, 17, of Glen Bay, N.S., were withdrawn.

Earlier in the week Larry Morris Wallace, 17, of Halifax, pleaded guilty to the charge of theft with violence and was remanded for sentence, while yesterday Lloyd Francis Sweet, against Sylvia Smith, 23, also of Glace Bay, was reserved by Magistrate F. V. Wills.

The quartet were apprehended by the Provincial police as result of a dragnet set up in the Quinte district after serving stabbed Roy Brown as reported he had been slugged over the head with a whisky bottle as he was dispensing gasoline for an English medal car in charge of a young couple. The service station till was robbed of $72 and Brown's gun cord ripped from the wall.

Bennett and Miss Bagg were picked up by police the same day, while Haines and Miss Smith were taken into custody the following morning at a Millown motel.

Retired Priest Found Dead, Went Hunting

COBBMEMERE, Ont. (CP) — The Rev. Alfred Patrick Dwyer, 70, retired Roman Catholic priest here, was found dead Thursday night in two feet of water at Lake Diamond, about five miles east of here.

He had gone alone and when he failed to return a search was started.

Dr. R. L. Reeves, coroner at Egansville, ruled that he died of drowning. There apparently induced by getting his boat afloat.

Surviving relatives include two sisters and a brother — Sister Mary of the Assumption, Toronto, and Sister Mary Patricia, Pembroke, and Rev. James Dwyer, Spanish.

McKEOWN'S DRUG STORE
271 Front St. We Deliver WO 8-8773
OPEN SUNDAY
ALL DAY 10.00 A.M. TO 8.00 P.M.
AND SATURDAY NIGHT TO 8.00 P.M.

Minor Hockey Notes

The Peewee branch of the Belleville Minor Hockey Association started its play at Memorial Arena this morning with five games being played.

Doug Dickey had a scoring field day with four goals and two assists as the Leafs whipped the Barons 9-1. Wayne Morrison and Wesley Wolfenden potted two goals each while David McLean scored once and helped on another. Bradley Dickey and Billy Long also had Red Wings assists. Ron Brooks fired the lone Baron goal.

Browns shaded the Maple Leafs 3-1 in a keenly contested fixture. Bill Hales and Michael Sharland scored for the Browns while Jan Morris replied on the Leafs' behalf.

The Rangers also took a close decision over the Macs, winning by a 3-2 count. Jim Rack triggered the only goal of the game unassisted.

Black Hawks unleashed a heavy attack to club Quinte by an 8-1 count. Gordon Hall went on a scoring spree with four goals and one assist while Don Muldoon also had four big goals and one assist. Michael Fahey fired two goals and Stan Lamoore had one. Barry Fullerton scored for Quinte with John Gilbert assisting.

Bruins shutout the Canadiens 4-0. Jim Pringle paced the victors with a brace of goals and the others went to John Blakely and Wayne McTaggart. Ted Schwager picked up the only assist.

Five bantam games were also played this morning, the results of which will be published in Monday's paper.

Wide Variety Of Apples Seen On Local Market

Today's outdoor market met with mild but breezy conditions. Not too many outside vendors were present, however, and a limited selection of produce available, although there was a very wide variety of apples. Prices were priced between 50 and 75 cents a basket. Pears sold at 75 cents the basket.

Potatoes were selling at 60 cents the basket and $3.75 a bag. Beets sold between 25 and 35 cents the measure, according to variety, and carrots were priced at 50 cents a basket.

Cabbages and turnips were sold at three for 25 cents, while onions sold at 75 cents a basket. Squash were available at 10 cents each.

Eggs were priced at 55 cents, 50 cents and 45 cents the dozen for extra large, large and medium size respectively. Chickens sold at 50 cents a pound.

Savory and sage sold at 10 cents a bunch.

Driver Claims He Was Slugged, Robbed of $53

Provincial Police at Belleville are checking the story of the driver of a 1955 Ford furniture van that he was slugged and robbed of $53 on the 401 highway near the Glenn Miller overpass early today.

Police said that Rejean Z. Deseve, of Montreal, told them that he had picked up furniture van to the edge of the highway to have a sleep when he was awakened by two young men driving a blue panel truck who struck him and robbed him of $53. The incident is said to have occurred at about 2.30 a.m.

After the alleged incident Mr. Deseve drove on to Brighton where he called his employer in Montreal to report the matter to provincial police in that town.

The matter was then turned over to Belleville provincial police for further investigation.

LOOKING FOR CHRISTMAS NEEDS??
● SEALS
● TAGS
● GIFT WRAP
● SCOTCH TAPE
● CARDS
Individual and Boxes
DROP INTO
LITTLE'S PHARMACY
Free Delivery — WO 2-4331
Your Neighborhood Store

BIRTHS

BASHALL — Mr. and Mrs. Dick Bashall (nee Dolly McAvoy), 12 Donald Street, are happy to announce the birth of their son, Peter Richard, on Friday, November 13th, 1959, at the Belleville General Hospital.

DEATHS

MEEKS, Tammy Lynn — Suddenly, at her residence, 27 Bridge Street East, Trenton, on Friday, November 13th, 1959, Tammy Lynn Meeks, beloved 24-day-old infant daughter of Sandra and Gerald Meeks, of Meeks, funeral service at the Trenton Funeral Home, 50 Dundas Ave., Trenton, on Monday, November 16th, at 2 p.m. Interment in Mount View Cemetery. Rev. Arthur Pape, officiating.

Kindly omit flowers. Victoria Cemetery. 913-21

IN MEMORIAM

PRESTON — In loving memory of a dear father, who passed away November 14th, 1958.
Sadly missed by Robert and Mildred Preston.

PRESTON — In loving memory of our son and brother, Ken Preston, who passed away at work, November 14th, 1958.
His smiling way and pleasant face,
Our treasure to keep,
His kind and loving ways,
He died and loved by all.
Sadly missed by his sweet him in remembered.

And never to part again.
Lovingly remembered by his mother, father, sister Evelyn, brother-in-law, and sister-in-law Lorraine.

PRESTON — In loving memory of our son and brother, Ken Preston, who passed away November 14th, 1958.
His smiling way and pleasant face,
Are a memory to recall,
His kind and loving ways,
And died beloved by all.
Sadly missed by Ernie Allen.
Also by Mrs. Allen.

LUCAS — In loving memory of a dear husband and father, who passed away November 14th, 1957.
Father, Owen Wesley Lucas, who passed away November 14th, 1957.
Among the road to yesterday,
We meet a friend we knew,
He was a friend to many days,
Together we once knew;
Now always every evening,
We seem to have a way,
To understand and meet you,
On the road to yesterday.
Lovingly remembered by wife Nellie, five sons and daughters, Service Austin, Heather and Thelma with their families, Reginald Donna and Denise Hoffman.

CARDS OF THANKS

I wish to thank all our relatives and friends, each and everyone at the Belleville General Hospital for cards, gifts and flowers during the illness and after the passing of our beloved father and grandfather, Mr. Cyril Wright, also thank Rev. Arthur Pape for words of comfort and the Pinkston Funeral Home. Many thanks to you.
Mrs. Sarah Whitworth and family.

Many thanks with gratitude to all who were remembered me on my 90th birthday.
— Helena Johnson.

PINKSTON & LUSCOMBE
AMBULANCE AND FUNERAL SERVICE
DIAL WO 8-5735
69 Victoria Ave at Church Street

FLOOR SANDING AND FINISHING
GLEN ELLIOT
180 SUPERIOR AVE. WO 2-3699

NOTICE
TO
ALL CANVASSERS
Belleville United Appeal
Please Complete Canvass and Return Kits to
The Ontario Hydro Bldg.
Cor. Pinnacle and Victoria Avenue
PHONE: WO 8-5573
by
FRIDAY, NOV. 20th
After this date the office will be moved to the
KIWANIS CENTRE
Dundas St. East P.O. Box 43
BELLEVILLE UNITED APPEAL

We fill your health needs
"Take this and you'll feel better quicker"
Whether it's filling your doctor's prescription promptly or having the first aid product you need when you need it, you can count on us.
DOLAN THE DRUGGIST
WO 2-3496 FREE MOTOR DELIVERY

Booster Club Members

Dick Beare, Armand Duffy, Mrs. D. Duffy, Joan Gander, M. Sloe, G. Appleton, Borden Fox, Mary Gervais, Cameron Smith, Tom Neill, Barbara Graham, Clark Potter, Mary Potter, Mary Hawkins, Mary Kerr, Reg. La Valle, Gord. Miller, C. Proctor, Bruce Larson, R. Bunnett, Don Foley, Norman Brown, Mr. C. Perry, Dorothy Rosenboom, Mr. William Belch, Mrs. William Belch, Rich Bell, James W. Murray, Car'n R.A. Service Station, C. B. Clapp and Son, A. Venables Esso Station, Green Parks B.A. Station, Jack Hatfield Texaco Station, Sudebaker Sales and Service, Mr. R. Parson, Mr. E. Kerrulsh, Mr. Bradshaw, Mr. Townsend, Mr. F. Grandame, Mr. L. W. Digby, Mr. Bran Humphreys, Orlitt Lloyd, George Olson, Jack Diamond, Mrs. D. Diamond, Mr. H. Rollins, Foster, Art Charlton, R. Bunnett, Mrs. F. Calvert, B. Leslie, S. Payette.

$50 of Receipts Turned Over To UNICEF Fund

Director of Recreation Lloyd Doran announced today that proceeds from the Hallowe'en Teen-Age Dance party in the amount of $50.82 will be turned over to UNICEF.

This amount represents 50 per cent of net proceeds from the dance which proved a huge success with upwards of 800 teen age boys and girls from the city of Belleville attending. The dance was held Hallowe'en night at the Belleville Armouries.

The unanimous decision was made at a meeting last evening by the planners to donate to UNICEF with the other 50 per cent allowed to a trust fund to get a bigger and better start next year for a similar project on Hallowe'en night.

Co-sponsors are the Police Association, Students Council members from BCIVS, Quinte Secondary and Moira District Secondary, The Quinte Young Timers and the Belleville Recreation Committee.

Representing the sponsors were Constable J. Parker from the Police Association; Martin Hughes and Frances Dickenson from BCI, Jan Sheridan and Anne Mott from Moira Secondary, Gordon Smith and Helen Mihalicek from Quinte Secondary; Jim Hutcheson, Quinte Young Timers and L. Doran from the Belleville Recreation Committee.

The second patient to enter Picton's new million dollar hospital yesterday was David Clark, Prince Edward County farmer. Mr. Clark will celebrate his 104th birthday in December. Shown with him are (left) hospital superintendent Miss Gladys Leigh and Nurse Jean McAlpine.

A former Picton mayor, G. Nesbitt McKibbon, was the first patient transferred to the new 50-bed hospital citizens, who walked from the old building to the new was carried out in less than two hours' time. An ambulance from the Picton army camp assisted a Picton ambulance crew in this project.

Other Unions' Support Not Given Strike

HAMILTON (CP) — Union construction workers intent on crossing picket lines set up by Local 18 of the United Brotherhood of Carpenters and Joiners (CLC) at some 30 construction sites here.

The Hamilton Building Trades Council said Friday night its 7,000 construction workers will continue to work on $25,000,000 worth of projects despite the walkout by 1,100 members of Local 18 in back up wage demands.

Len Richardson, trades council secretary, said the carpenters decided on strike action without asking for the assistance or advice of the council, of which the carpenters are a member union.

He said the council's decision was conditional on assurances for the livelihood of its construction workers not entered into contracts.

The strike was called against the general contractors section of the Hamilton Building Exchange. Joseph Pigott, chairman, said it had been assumed by the trades council that all members of the trades unions will continue to work.

However, Mr. Pigott said if the strike continued for any length of time as many as 15,000 jobs could be affected. Without the carpenters, in a n y construction projects would have to be halted.

Any non-striking union which refuses to cross the picket lines will be called before the council for disciplinary action, Mr. Richardson said. Contractors have agreed not to take disciplinary action against individuals.

Local 18 demands a 30-cent hourly wage increase and other changes in its agreement with the Hamilton exchange. A conciliation board has recommended 20 cents an hour over the hourly rate of $2.95.

Four other construction unions have recently signed contracts averaging a 30-cent increase over a two-year period.

Guy Lombardo To Take Band On Long Tour

NEW YORK (CP)—Bandleader Guy Lombardo says there is a great revival of i n t e r e s t in dancing going on throughout the United States and Canada.

And he is passing-up s o m e traditional booking at a New York hotel to try to help the revival gain momentum by undertaking a U.S.-wide tour.

Lombardo, native of London, Ont., who specializes in simple, uncomplicated rhythms, says that musical developments since the end of the Second World War have tended to do away with large dance bands.

Now on the west coast to start his tour, he said in a statement released through his agent in New York that "there hasn't been sufficient time for enough good, new young bands to develop to the point where they have a safety and further what the new appetite for dancing."

A DUTY

"As a bandleader who has earned popularity and fortune by catering to the public's desire to dance, I feel I must do all I can to help encourage the current trend back to the dance halls," he added.

By going on tour, Lombardo said he hopes to get people to the dancing public and "do what I can to help stimulate greater interest in dancing."

Lombardo and his band of Royal Canadians had been booked into the grill room of the Roosevelt Hotel here for every Wednesday season since 1929 except for one period in the early 1930s.

The bookings ran from three to seven months.

WILL BE BACK

"During the last few years I have come to the conclusion that I must devote at least one complete season to an extensive tour," Lombardo said.

"By remaining in the Roosevelt grill year after year during the height of the dance season, I have had to stay away from many areas in the country where we have large followings."

He added that there is "every possibility" that he will return to the Roosevelt next year.

Struck by Car

NEWMARKET (CP) — Adam West, 68, was killed Friday night when hit by a car while crossing the street in front of his home.

BELLEWOOD
Lumber & Building Supplies
445 DUNDAS ST. E. WO 2-9735

Scouting activities

By CHRIS LEGGAT
5th BELLEVILLE CUBS

The Cubs lovited their mothers and fathers to a Hallowe'en party. All of the Pack were there and a good many parents. When Cubs put on a party they go all out to entertain their guests and from all reports their efforts met with great success.

Prizes were given for the best costumes and the judge had a difficult task naming the winners. They would have liked to have had more prizes, however after a lovethy consultation Scott Reid, Norman Pigden and Ronnie Wardhaugh were declared the best dressed Cubs of the evening.

Several active games were thoroughly enjoyed by the Cubs—no mention is made whether the parents shared the enjoyment, but we presume they did. After the games a delightful lunch was served by the auxiliary.

The Cubs wish to thank Mrs. Geddick and her ladies for the refreshments and Mrs. Lezrd and Mrs. Wright who were the judges for the costumes.

MELROSE GROUP

Periodically Scout groups have a ceremonial evening at which Cubs are promoted to the Scout ranks are invested. Melrose recently had such a meeting. Four Cubs went up to Scout — Kirk Reid, Romie Denille, Wayne Sager and Dave Meredith. Two boys were invested as Scouts — Eugene Sherman and Gary Brush. A big night for the Melrose boys.

Kirk Reid is we believe the first 13 badge Cub in this Pack. For a group so isolated from headquarters and with such small sources it is truly a remarkable achievement and we heartily congratulate Cub Reid and the Pack leaders. We have a picture of you, Kirk and if it can be published it will appear at an early date but if not are going to speak nicely to the photographer Mr. Roy Peacock and see if we can't get your picture in the paper.

BELLEVILLE DISTRICT COUNCIL

The above title will replace local association. The Canadian General Council has ruled that henceforth there will be no unattached groups. Canada will be divided into districts over which a council will be in authority, hence the new title.

Hold Suspect In Connection With Break-ins

John Baguss, about 41, of no given address, is being held by city police in connection with break-ins at the College Food Market and at Morrison's Garage, both at the corner of College Street and Canniffon Road.

The man was taken into custody by patrol officers who found him inside Morrison's Garage as they made their night checks in the area. Baguss was wearing a coat and gloves taken from the College Food Market across the street.

Inspector J. Clair Hayes said the man had been charged with breaking and entering.

Only the coat and gloves were believed taken from the College Food Market. The entrance was gained by smashing a glass in the door.

Constables Minaker and Minish spotted the man in Morrison's Garage when they checked the premises at about four o'clock this morning.

Also broken into last night was Ted's Restaurant at the corner of North Front and College Street. Police said they had recovered some of the goods stolen from Ted's.

Jap Airliner Lands Safely, One Engine Out

TOKYO (AP) — A Japanese airlines DC-7 with 62 persons aboard landed safely at Wake Island today, the airline said, after flying 1,500 miles on three engines. Fire had disabled the fourth engine.

The plane, on a flight to Honolulu from Japan, carried 50 passengers and 12 crew members.

KELLY'S REXALL DRUGS
411 BRIDGE ST. EAST DIAL WO 2-5388
OPEN ALL DAY SUNDAY
FREE PROMPT DELIVERY

Trenton News

By HOLA BOOTH — Phone 2-3496

Kiwanis Members Taken on Tour Of British Isles

TRENTON — Members of the Trenton Kiwanis Club were taken on a "conducted tour" of the British Isles, at the regular dinner meeting in the Gilbert Hotel, Thursday evening, when Ken McDonald, who gave a running commentary of a recent trip he had taken to Europe in connection with a medical convention, and illustrated his address with colored slides.

Points of interest in London, including St. Paul's Cathedral, the Tower of London and the house where Christopher Wren lived while he planned the reconstruction of the west city after the disastrous fire, were shown in all the beauty of their original colorings.

Beauty spots in Scotland were also showed described by the speaker, as well as shots of the Edinburgh Castle, where Queen Victoria lived for many years. In this group, which Dr. McDonald explained was of volcanic origin, was breathtaking with its rugged formation of "mountains" formed of granite, in one rock. The island is a tourist attraction in the area. Of special interest to Scottish readers in the audience were pictures of the legendary spot where Bonnie Prince Charlie landed on his return to Scotland after his exile in France.

Pictures were also shown of the place where the members of Clan Campbell had planned to massacre Clan McDonald, and Dr. McDonald made the point that the massacre was an unqualified "flop".

Plans were finalized for the forthcoming Lieutenant Governor's Concert which will be held in the Dutch Mill Inn on November 20th.

The present Lt. Governor is Bill Michener of Toronto.

Plans for the Christmas party were also discussed.

Kiwanian Len Howard announced that two "Bantam" hockey teams would have to be supplied with sweaters as they were moving up to the senior class.

'New Snorkle' Mail Box to Be Used in Town

TRENTON — The Canadian Post Office Department has decided that Trenton will be one of the first cities in eastern Canada to receive the new type of mail box. The "snorkle" box, which will allow motorists to drive up to the box and deposit their mail without having to leave the car, will be located directly in front of the Post Office on Dundas Street. This gives the motorist opportunity to proceed east on Dundas St. or turn right at Albert Street.

Mayor Ross Burtt of Trenton has graciously consented to mail the first letter at a brief ceremony scheduled for Monday, November 1st, at 1.45 p.m. Similar boxes will be erected at Peterborough and Kingston in the near future.

Maurice Desrochers, public relations officer with the department, was in town yesterday, finalizing arrangements for the installation of the new service. Mr. Desrochers and J. L. McMahon, postmaster at the Trenton Post Office, said that this will provide a much-needed convenience to the people of Trenton in view of the traffic situation near the post office. Mr. Desrochers stated that the possibility of a new post office for Trenton was at least three or four years away. In the meantime, the new building will be away from the downtown area. There was also some discussion as to the feasibility of opening postal sub-stations at strategic locations in the town.

L. R. MOORHEAD
DOCTOR of CHIROPRACTIC
X-RAYS
Phone WO 2-2276
Res. WO 2-5325
218 Church St. Belleville

LITTLE'S
PHARMACY
164 N. FRONT STREET
WILL BE
OPEN
ALL DAY
SUNDAY
FREE
ALL DAY
MOTORIZED
DELIVERY
CALL
WO 2-0393

Blood Donors Not as Plentiful As Anticipated

TRENTON — Carl Taylor who headed the Trenton blood donor clinic which was held on Thursday in the Legion Hall, yesterday expressed keen disappointment with the response to the appeal for local donors. Jim Goodfellow and Harry Black of Toronto, representatives of the Canadian Red Cross were in town for the clinic. It was hoped that 300 donors would come forward with donations for the central blood bank in Toronto but only 178 answered the appeal.

Notices had been sent out in every home of a service club in town and the clinic had been well publicized over radio and through the newspapers.

The greatest number of donors who did contribute came from the Central Bridge, Pyrotechnic Williams and Hilliers and Hinde and Dauch plants. The executive personnel in these factories had arranged for the men to take time off to attend the clinic.

The clinic will be held in Trenton again in about five months' time, and it is hoped that the response will be sufficient to justify the holding of the clinic of Trenton. Citizens are reminded that "the life you save might be your own".

Crowe Valley Authority Gets Govt. Grants

The Honorable W. M. Nickle, Minister of Planning and Development, announced today that the Government of the Province of Canada is making a grant of $7,400.00 to the Crowe Valley Conservation Authority as 50% of the cost of carrying out certain rehabilitation work on the Marmora dam.

"Recommended as a result of engineering survey, the work will include," Mr. Nickle states, "such matters as constructing a new sluiceway deck, pressure grouting areas, repairing cavities, etc."

In addition, a second grant of $450.00 has been made, the Minister also announced, to cover 75% of the cost in carrying out the preliminary engineering survey necessary for the repairs.

The dam, which is publicly owned, controls the level of Crowe Lake and is an important factor in the economic life of the Marmora region.

"A CAR A DAY"
SPECIAL
Watch this space each day
Trafgar's outstanding
Car Buy. Monday's
is . . .
'52 FORD
2-DOOR SEDAN
$395.
Trafalgar
MOTORS LIMITED
"The Used Car Shopping Centre"
31-35 Station St. — WO 2-9
Night WO 2-5750
Parkers Road — WO 2-9
Night: WO 2-5750

CARR'S CARRY-AL
PARCEL DELIVERY AND LIGHT MOVING
ALSO
Commercial and Domestic Refrigeration and Appli
Service and Repair.
Minor Electric Motor Repairs Belleville and District.
PHONE WO 2-6578 ANYTIME

Better Civic Gov't

Belleville Voters' Committee

REPRESENTING

WEST BELLEVILLE RATEPAYERS' ASSOCIATION
Area: Moira River West to Sidney St.
C.N.R. Tracks South to the Bay

AVONDALE DISTRICT RATEPAYERS' ASSOCIATION
Area: West of Sidney St.

PARKDALE RATEPAYERS' ASSOCIATION
Area: Parkdale, College Hill, Ellicrest.

EAST BELLEVILLE RATEPAYERS' ASSOCIATION
Area: Moira River East to City Limits
C.N.R. Tracks South to Bay

These Associations Propose to Recommend To The Voters of Belleville Men Worthy of Election To City Council—

On Tuesday, Nov. 17th a List of Men of Known Integrity and Proven Administrative Ability Will be Presented to The Members of The Associations for Their Approval.

MEETINGS WILL BE HELD

TUESDAY, NOVEMBER 17th

AT 8.00 P.M.

AT THE FOLLOWING LOCATIONS

West Belleville — KING GEORGE SCHOOL
Avondale — O.S.D. NEW BUILDING
Parkdale — PARKDALE COMMUNITY CENTRE
East Belleville — QUEEN ELIZABETH SCHOOL

ONTARIO INTELLIGENCER, Saturday, November 14, 1936

THE ONTARIO INTELLIGENCER
Consolidation of 1854 — Intelligencer 1927 —
Published Daily by
THE ONTARIO INTELLIGENCER LIMITED
Belleville, Ontario, Canada

Subscription rates:
Delivered in Belleville 20 cents per week.
By mail in Ontario, outside of Belleville, $6.00. 3 months $1.50
By mail in U.S.A. $11 00 per year.
Member of The Canadian Daily Newspaper Association; Member of The Press Group of the Audit Bureau of Circulation.

More Than Two Minutes

Another Remembrance Day has gone by. Once the veterans of two world wars, the various military units in the area, the city fathers, and private citizens have paid tribute to the fallen. Wreaths have been placed at the Cenotaph and a two-minute silence has been observed. The Canadian Legion and Army, Navy and Air Force Veterans branches have their Remembrance Day ceremonies. This scene, the local variations, has been enacted all across Canada and in many other countries around the globe. It is, however, a very brief annual recognition of tremendous past efforts and the many hundreds of thousands who made the supreme sacrifice for an ideal or way of life—a country, a government, and a family which they believed and which they desired to protect. Two minutes of silence pay ample tribute to these men? We would suggest that there is much on the right side of the ledger.

And why, one may ask? It is not too difficult to answer. Almost every day the front page of any newspaper will carry an account of some happening in the homeland of these fallen people, of some event which strikes quite viciously against the ideals for which they sacrificed their lives.

Little Rock, Cicero, apartheid, teddy-boys, youth wars, all of these have found prominence in recent days and some continue to make front page news specifically. If not in headlines, then in other incidents in others crop up of the same ignominious ilk.

If we wished to reek of pessimism we could say that our way of life is degenerating; that we have discovered a sacred trust—that of maintaining our democratic ideals and actions—which the dead and the aged of two major conflicts have left to us to maintain with respect.

We do not, however, wish to take this attitude. If we do decry the person who, when it comes to this issue, would "let George do it."

This may all be very well when "George" is your next door neighbor or the minister around the corner or the teacher at the school. But what if "George" is killed at Ypres, or Cassino, or in Korea? The cannot very well do the job once they have made the ultimate sacrifice.

The chore then becomes the responsibility of those who are left and that includes every one of us, young and old, veterans who have seen the horrors of war or those who know nothing of the destruction and havoc a war can unleash.

Yes, each of us has a responsibility to maintain the way of life. Two minutes a year will not suffice. There is more than there is of us duty either. Neither will two minutes a day, or two minutes an hour. If we are to keep a way of life which is vigorous and meaningful we must practise its ideals constantly.

Respect for the individual, toleration of the other person's views, fairness to all in our actions, the education of our youth to these ideals, equal justice to all in the courts and actions of the land; these are, very briefly, some of the major concepts which underline our way of life. Actively honoring and participating in these ideals is the responsibility of everyone—not just a few—of us.

We undoubtedly would have a much better society than we have if each one of us took a minute at the start of a day to remind ourselves to practise our ideals during the day. The end of us and another minute at night to look back on the day's activities and see if we are living up to these ideals and how we can improve our conduct. It is not easy to be sure, but no worthwhile responsibility is.

Let us each day do something to make this world a better place to live in. We owe it to both past and future generations to leave it in better shape than we found it. If life is to have any purpose at all.

In a canal basin in Staffordville, England, an unexploded bomb was found the other day. It was a 250-pound bomb and weighed 12 pounds more than when it was dropped by a Zeppelin in First World War.

We've improved since then. (Hamilton Spectator)

JUST FOLKS

(Copyright 1936, Edgar A. Guest)

TELL HIM WHY

By EDGAR A. GUEST

You say he wants to do
Let he shouldn't—
A foolish or dangerous
Something you wish that he
Didn't,
Let that disaster may
Come,
He must not, you hasten
To tell him
The reason he should be
Careful.

Positive order you spell
But do you explain to him
Why?

Do you explain to him
Why?

You say that he "must" or
"needn't"
With him you will deal by
and by;
You see why it's proper most
clearly,
But do you explain to him
why?

A boy's mind is open to reason,
A thinking device is his
brain;
Injustice he's ready to seize on,
So why don't you stop to
explain?
It's perfectly proper to shout
him
When you see that in danger
he's
But it's certainly sure that
you'll wreck him
Unless you explain to him
why.

Canada's Amazing Western Frontier

by Harry M. Moore

WONOWON
(Article I)

It will be noticed, after leaving Fort St. John, that the Alaska Highway swinging northwest is "black-topped" for some distance. A section of it at that point is as straight as a string. On both sides there is much level land covered with shrubbery which might well be turned into farms if this shrubbery does not grow too high.

On the right at Mileage 32 there is a small community known as Charlie Lake, at the end of a lake of that name. At Charlie Lake there is a store known far and wide for its Dolly Varden trout but in time it became fished out and in recent years it has been stocked with Great Northern Pike, which are so common in certain parts of Ontario. It is from Charlie Lake, Fort St. John derives its water.

Another twenty miles and one is the left in the beginning of the Alaska Highway at Hudson Hope and the Peace River Canyon where a billion dollar waterpower development will be undertaway come spring. That story will be told in detail after a visit had been made to that area.

There is little to see in the way of development along either side of the highway for the next 47 miles, or until one reaches Mile 101. That is little to see because of the clouds of dust on the highway from the end of the black-topping. However, there is a service station at Mile 101.

NAME CHANGED

However Mileage 101, or Wonowon as it has been spelled erroneously at times, of course but understandable, is in the making. Two years ago it consisted town. The settlement originally went under the name of Blueberry, because of the nearness of the Blueberry River which runs through the north of the place. There was already a place of that name in Mackenzie so to avoid any confusion in the handling of the mail particularly by Wonowon it was to be named.

Wonowon occupies a broad stretch of land, land which when dry provides solid footing but when wet and this area is wet most of the time, getting around is not easy, for the roads become a bog.

The number of camping places along the highway from Charlie Lake north are few and far between, so presumably Blueberry, as it is the first named, provided all assembling point for the Peace River Block. As the natural course of events it was to become a place for customs, immigration stations, maintenance camp. Post office telegraph and telephone services followed. Then came church and school and—inevitably.

Nor was that all. In the centre of a big game country, Blueberry naturally it was to attract, and still does, hunters from not only the provinces but from the northern United States as well. And then, of course, some one detected the presence of oil but soon settled for gas. Certainly the Peace River American oil companies have made Wonowon their gateway, centre for gas and new wells are coming in every day.

The road is now to build an imposing office building. It was to be the headquarters for the top employees, among them's a nephew who has advanced from the ranks of the days of old goes about in a car equipped with everything but a bathtub and another as the boss direct.

And the boss has a massive Texas style desk daily appears at his office with cigar in mouth, a Stetson hat pushed to the back of his head and he's a boss." He will be long remembered for the hospitality which the diamond bar has provided for the boys of the village. Later a change has been made and Wonowon has lost its benefactor. He has been promoted to another position with the company in the Southern States and his successor is Mrs. Tess Fargo pass into the hands of the Sun Oil Company).

DAY-LONG TRAFFIC

The round - the - clock traffic through Wonowon is nothing short of remarkable. The most of this is going to and from Alaska, some of it is from the Yukon, that Canadian land of gold in '98, but possibly a land of more than gold for Canada another 98 shows up on the calendar. It is noticeable that many of the Americans returning to the States to show where they have been and what they have seen travel their cars with the antlers of moose, elk or caribou, some remarkable "spreads" that any hunter might envy.

Yesterday I secured a nephew's service station and novelty shop was to provide a splendid opportunity to see the type of people who travel the road by Mileage Ts "Canadensis".

And there were many Malones to be seen, people of cargo they were handling to and from Alaska it is a place, but it was probably supplies for Alaskan stores going north, Alaskan products going south. Healthy, hearty, and sometimes noisy, there is something about such men. However, the time to see them is at night when they stop long enough to eat and swap experiences.

However all the traffic through Wonowon is not Alaska bound, parts of Canada is far from being commercial. There are many tourists and it is said the number is increasing yearly. There was her little German car and she and her little German car making her second round trip from Germany in the U. S. to the country's new 49th State. On top of her car was her pup tent and bedding, inside the car her 32 stits and a food supply. And was she afraid to travel in Alaska? "Why should I?" she asked. "Why, I'm going to learn an old body like me!"

Then there was the little old lady who was in search of the Alaska but he had different ideas about his going. As he told it, he had bought a piece of land there and so he built himself a cottage. It was a nice little cottage with curtains in the windows and a flower box filled with flowers next door to give it a homey effect—then loaded that cottage on a trailer and hit the trail north.

"By gad!" he boasted. "Here is one place where I'll not have to burn his fingers putting a roof over his head."

Wonowon has but one industry as yet. It is a sawmill staffed by distinct Indians, a branch of the Fort St. John Indian Agency.

(Continued next Saturday)

Letter To The Editor

Would Like to See Independent Audit

Editor,
Ontario Intelligencer

I would like to comment on Elsmer-Dafh's letter and add a few comments of my own.

I concur with her opinion of ex-Mayor Forrester because I feel that he has been treated in the same position as most of us in that she did not know too much about the machinics or a hockey team or the therefore trusted those who were running the team and so was able to devote her attention to more serious matters; also when she was mayor the Police Area Commission was quite a small item.

It seems to me that the deficit of the hockey team has been blanched forth in the press and down the total deficit of $900,000. We have been told that $140,000 was spent on hockey salaries and expenses incurred in running a team, but we have not been told how the deficit ($140,000) was spent. Have we been told that the city has a deficit of $900,000, but what is the remaining $760 000 spent and why?

I would like to see an independent firm of auditors check the whole of the city's expenditures for the past few years and then publish a balance sheet so the public could understand.

I would like the sec ey city solicitor who would tell the council when something illegal is being executed and the justification being made. After all, Mayor Forrester is not a lawyer by trade and is not supposed to know all the ins and outs of the law. Also I would like to have the city solicitor present at council meetings so that he is then informed of the city's business.

I fail to see why Mr. K. G. Ross would like to have the mayor's job. He is not in politics for all, they get us into this mess, what is to prevent them doing it again?

The council is mainly composed of businessmen and lawyers who, it seems to me, have enough to occupy their own businesses or they would not be in business long, therefore, I think that there is only excuse for not running the city business properly for lack of time and, if this is the case, then the mayor is the only one who is a position of great responsibility and trust.

It appears to me that we really need are the firebrands and leaders, not conservatives, as no one can conduct any business successfully without any wire reference to firebrands, we need people with vision, to improve our city in many ways, e.g. east side of Moira river could be made into a park with modern stores fronting on the river; another bridge connecting Dundas St. with Highland Ave., to re-route

LOOKING BACKWARDS

CLEANINGS FROM OUR FILES OF BYGONE YEARS

20 YEARS AGO

November 14th, 1930

A young bear weighing in the vicinity of 125 pounds, which was shot in the north country, attracted the attention of Provost Detectives yesterday. The animal was on display at the shop of Clarke and Miles.

Enthusiastic over the decorating facilities of the Belleville business district, six scarlet-clad alumnae of Toronto Conservatory of Music yesterday with six handsome "tropies" of the chase strapped to their automobiles. "One of the best hunting places we have ever seen" said one of the party, adding that they had shot their quota a few miles north of Bachelors lake.

Wolves or wild dogs, take your choice are again committing depredations in the rural sections of the eastern part of the country. Two pelts, one definitely a wolf, the other of uncertain origin were brought to the office of County Treasurer Harry Haggerty on Friday by residents of the northern municipalities in an effort to collect the bounty of fifteen dollers.

Rumors prevalent to the effect that the local branch of the Red Cross Society was experiencing a shortage of material for the production of socks and other garments was dispelled yesterday by Mr. L. G. Petley, its President-in-point-out that the fact that the work quarters of the society will be closed this week with the exception of one day, may have been responsible for the rumors.

30 YEARS AGO

November 14th, 1910

Mr. W. E. Gartley, well-known resident of the city, has been selected as manager of the new Belleville arena at a salary of $1,200.00 per annum. Since coming to this city Mr. Gartley has taken an active part in the curling and understands the making of ice. This will be a great asset to the city as he is the job for which he is well qualified.

Mr. L. P. Lake spent the Thanksgiving season in Toronto.

Mr. and Mrs. C. J. Martin, Cedar Street, spent yesterday in Toronto.

Mr. and Mrs. Howard Vandusen of Deseronto spent yesterday here.

40 YEARS AGO

November 16th, 1910

Local deer hunters have returned home from the northern woods bringing with them their full complement of the fleet footed animals.

Mr. G. T. Lawson of this city is spending a few days in Lindsay.

Mr. A. P. Miller of Glen Miller has been appointed assistant engineer on the Trent Canal. He is a returned man.

Mr. H. Guss Thrasher, K.C., M.P., is attending court in Napanee today.

The Elliott Woodworking Company, which commenced operations here in 1908 is receiving more business than was expected at the start.

50 YEARS AGO

November 14th, 1890

The question of water remaining on the pavement on Front street after a rain storm, is a matter which concerns more than one merchant. If we have Bellevile with an asphalt we look after these matters, why do they not do it?

Gentle collection would be a fine thing for this city. It is being understood that other places no larger than Belleville. The Council which met last night benefits are many. The matter was favorably considered in the city council some time ago, but the matter ended there.

Mr. W. F. Coher, late accountant with the Belleville Portland Cement Company, has received an appointment with the merged companies, known as the Canada Cement Company and will leave soon to reside in Montreal.

Letter To The Editor

Believes That Mayor Is Overpaid Here

Editor,
Ontario Intelligencer:

Last Sunday afternoon, using the facilities of CJBQ, Mayor Gerald Hyde took the trouble to inform the people of Belleville that his indemnity as mayor was augmented to $2,100.

He neglected to mention that the remuneration is also payment for serving on the Public Utilities Commission. As far as I can make out this would bring his pay to $3,000 per year.

On his own admission, on civil servants in Belleville work a 40-hour week for less than $3,000 per year and I feel the Dominion government seems to feel they are adequately paid.

I would say Mayor Hyde has been overpaid and under-worked for some time.

Lois Bankier.

THE PACKSACK

By GREGORY CLARK

From now on, as you wander is what you fondly suppose to be the wilderness, you are likely to come upon a lonely tree with a ball of red paint around it, sprigh, and a little metal plate stating: "Do not cut. Department of Lands and Forests Select Tree."

In Ontario, and doubtless in the other provinces in which forestry is quite important—and that the winning of a beautiful championship for a village is purporting to be another, was won by professionals.

It is my contention that funds collected by Mass Booster Club and others would be much more wisely spent in furthering junior sports activities in this city than on amateur professionals who do not even belong to the city. I am a taxpayer, I own the house in which I live and it is in the city.

C. H. Hughes.
35 Hillside St.

To Your Good Health

By Joseph G. Molner, M.D.

FOOD FREEZING

Freezing (with proper wrapping) is one of the most satisfactory forms of preserving food, superior in many ways to canning.

The all practical purposes there is excellent retention of nutritional quality (including vitamin and mineral content) as well as palatability. There may be slight loss of vitamins A, C and D, but not to any significant degree.

Besides a good many readers with freezers have read guides and directions books and know pretty well what they can do. The following, however, may be a useful collection of miscellaneous foods which can be frozen and kept up to six months:

Chicken — Uncooked, fried, or in pies or casseroles.

Fish — Uncooked, fried or in fish cakes.

Vegetables — containing combinations of meat, vegetables, fish or cheese. Also most casseroles.

Beef, lamb and veal pies. Also most pies containing poultry.

Hamburgers, meat loaf, meat balls.

Many sandwiches and sandwich spreads — if made without mayonnaise.

Salads, if based on cream or cottage cheese, not mayonnaise.

Cakes, cookies, rolls, cakes.

Mixed fruits and vegetables.

Doris Tunstog, from whom much of the above is borrowed, writing in "American Hospital", points out that it is best not to freeze foods for more than three freezing. It might be added that an excellent example is pastry crust which, if frozen and uncooked, later bakes with an unusually flaky flakiness.

On the other hand, there are some strict "don'ts" on freezing:

Salad greens.

Mayonnaise mixtures.

Egg whites and yolks.

Lettuce or chopped raw vegetables, such as chopped celery, green peppers, onions, cabbage, slaw, etc.

Potatoes containing egg white, or pies with meringue tops.

Coffee cream. (Although whipped cream can be frozen).

And one more — while pork products can be frozen, they do not keep for more than two months.

Now, finally, here are dangers to guard against in freezing:

1 — Meat gets a dull, silvery color, and is soft and "slippery".

2 — Strawberries become off color and lose flavor.

3 — Strawberries become off color and lose flavor.

4 — Vegetables lose their bright color.

5 — Fruit formation on the food is a bad sign, indicating, of course, that warm, moist air has been coming in contact with it. That, of course, includes all three enemies of frozen food: warmth, moisture, and air.

6 — Poultry darkens and dries out.

7 — Fats develop a rancid odor.

Freezing is a wonderful convenience, but for the sake of your taste as well as your health, keep these principles in mind, and the comparatively simple do's and don'ts.

C. L. N.: Mastitis and mastoid role diseases.

Boil, lamb and veal pies. Also most pies containing poultry.

Hamburgers, meat loaf, meat balls.

Many sandwiches and sandwich spreads — if made without mayonnaise.

Salads, if based on cream or cottage cheese, not mayonnaise.

Cakes, cookies, rolls, cakes.

Mixed fruits and vegetables.

Doris Tunstog, from whom much of the above is borrowed, writing in "American Hospital", points out that it is best not to freeze foods for more than three freezing. It might be added that an excellent example is pastry crust which, if frozen and uncooked, later bakes with an unusually pastry

STORIES of FAMOUS HYMNS

by HORACE B. POWELL

There were days, long years ago, when all America rang with the songs and sermons of the Moody and Sankey revivals.

Dr. Dwight L. Moody was the preaching partner; Ira Sankey the singing evangelist. Their gospel meetings, in which many still living found their way to God and Christ, went from coast to coast and back again, and then jumped across the Atlantic to the British Isles.

Dr. Moody was famous for his sermons and one of the best of them dealt with the tale of Daniel, the Bible hero of the lion den. Every Sunday School, boy and girl knows the story which tells how Daniel defied an edict of King Darius by refusing to cease praying to God and how his faith and courage saved him from harm when Darius, trying out punishment, cast him into a den of lions.

DARE TO BE A DANIEL

Standing by a purpose true,
Heeding God's command,
Honor them, the faithful few!
All hail to Daniel's Band!

Many mighty men are lost,
Daring not to stand,
Who for God had been a host,
By joining Daniel's Band.

Many giants, great and tall,
Stalking thro' the land,
Headlong to the earth would fall,
If met by Daniel's Band.

Hold the gospel banner high!
On to victory grand!
Satan and his hosts defy,
And shout for Daniel's Band.

Dare to be a Daniel,
Dare to stand alone!
Dare to have a purpose firm!
Dare to make it known!

Whenever Dr. Moody used that Bible story, Mr. Sankey who handled the musical end of the evangelistic meetings used to bring out Philip Bliss' gospel song, "Dare To Be A Daniel!" It became one of the most popular songs in a long list of Bliss' favorites. It was written for a Sunday School class which Mr. Bliss was teaching at the time at the First Congregational Church in Chicago.

Dr. Moody used the story to point a moral and one of the best of his sermons. "Grow old along with me
The best is yet to be,
The last of life, for which the first was made."

Like Daniel, we are lured by the knowledge yet to be acquired. Jesus had in mind when He said, "Blessed are the meek for they shall inherit the earth." The meek are those who are modest enough to realize that they do not know it all and so keep on seeking and learning.

Back in 1886 the United States Commissioner of Labor surveyed the condition of the world and declared that all the necessary railroads and canals had been built, a sufficient network of international communications established and an adequate merchant marine developed. Then he added that society should settle down and enjoy what had been accomplished because the next 50 years would see no advance comparable to that of the preceding half century. Yet at that very time when the Commissioner thought inventive progress had come to a stop, Thomas Edison was 39, Henry Ford 23, Charles P. Steinmetz 21, Madame Curie 19, Robert Millikan 18, Orville and Wilbur Wright 15, Marconi 12, and Einstein 7.

I think of all these in this atomic age when I hear men talking about the twilight of civilization and the inevitable global war that would mean the end of life as we know it. We know what future Edisons and Fords may be growing up around us!

The spirit of faith keeps building even during days of disaster and destruction. If we have the faith that was in our fathers it is supremely in Christ, we not only obey God when He calls us forth into new frontiers but we keep on doing, refusing to settle down in things that are not worth while.

Those who believe in things beyond this world are the ones who do the most to improve the world.

This is a point to remember when the Communists sneer at Christianity as offering "pie in the sky by and by." Instead of real improvement of earthly conditions, Communism boasts that it will give a better life here and now rather than the hope of heaven hereafter. But the testimony of history is that those who believe in immortality invest men with more dignity and care. To the Communist, young people are merely mills to be valued by what they produce for the state. To the Christian, young people are immortal souls of immeasurable value because Christ died for them and of infinite possibility because they live beyond this mortal life. That is why life is worth more along the Mississippi than along the Volga. That is why living conditions, as I have seen, are infinitely better in our North American cities than in Leningrad and Moscow.

John Buchan, late Governor-General of Canada, once wrote that we speak of youth as climbing the hill of the years; but when we pass middle age we speak of descending the hill of years. Then he reminds that when you are climbing a hill you can look around to get the long view, but when you are going down a hill the long view is straight ahead. The person who catches the mind of Christ sees the road of the Christian before him and even beyond the point we call death.

Who can set a limit to the human mind? Goethe finished his "Faust" when he was past 80. John Wesley, when past the four-score mark, was still preaching and down England, saying with a smile, "Tis time to live if I grow old." Herbert Hoover is still speaking wisdom.

And then there is the Great Beyond. "Therefore be ye steadfast, immovable, always abounding in the work of the Lord, knowing that in the Lord your labor is not in vain."

A Lift for Living

A Good Mind Keeps on Growing

By DR. RALPH W. SOCKMAN

The test of a good mind is whether it keeps growing. Consider the case of Winston Churchill.

In his autobiography he tells us that in the winter of 1896, when he was 22, a strong desire for learning came upon him. He felt that he was lacking in even the vaguest knowledge about many large spheres of thought. So he turned to read history, philosophy, and economics. He asked his mother for books on these subjects and for two years he devoured them.

He says: "It was a curious education, but I approached it with an empty, hungry mind and with powerful young jaws: what I got I fairly chewed." Winston Churchill's mastery of English and his sweeping grasp of history are the results of that early mental hunger.

The real test of an educated person is not the grades he gets in college, but the taste he gets for learning which will keep him studying at forty, fifty and sixty.

When does a person pass his prime? Physically, perhaps in the 30's; mentally, perhaps in the 60's. But spiritually a man never passes his prime until he begins to think the best is behind him. A person keeps on growing as long as he can say with Browning's Rabbi Ben Ezra:

"Grow old along with me
The best is yet to be,
The last of life, for which the first was made."

Like Churchill we are lured by the knowledge yet to be acquired. Jesus had in mind when He said, "Blessed are the meek for they shall inherit the earth." The meek are those who are modest enough to realize that they do not know it all and so keep on seeking and learning.

Back in 1886 the United States Commissioner of Labor surveyed the condition of the world and declared that all the necessary railroads and canals had been built, a sufficient network of international communications established and an adequate merchant marine developed. Then he added that society should settle down and enjoy what had been accomplished because the next 50 years would see no advance comparable to that of the preceding half century. Yet at that very time when the Commissioner thought inventive progress had come to a stop, Thomas Edison was 39, Henry Ford 23, Charles P. Steinmetz 21, Madame Curie 19, Robert Millikan 19, Orville and Wilbur Wright 15, Marconi 12, and Einstein 7.

I think of all these in this

Corner of Victoria Avenue and Princess Street

VICTORIA AVE.
BAPTIST
CHURCH
Convention of Ontario & Quebec
REV. GORDON B. WOODCOCK
B.A., B.D. Minister
Organist:
Wm. C. Conner M.A.
Choir Director:
Dorothy B. Reilly

STEWARDSHIP SUNDAY
11.00 a.m.—"GOOD AND FAITHFUL"
7.30 p.m.—"RICH, YET POOR"

FIRST PENTECOSTAL CHURCH
54 N. Front St.
Rev. B. H. Cross, Pastor
SUNDAY, NOVEMBER 15th.
10.00 a.m.—SUNDAY SCHOOL FOR ALL AGES
11.00 a.m.—MORNING WORSHIP
7.30 p.m.—EVANGELISTIC SERVICE
Tuesday, 8.00 p.m.—BIBLE STUDY AND PRAYER
Thursday, 8.00 p.m.—YOUNG PEOPLE'S
EVERYONE WELCOME

CHRISTIAN SCIENCE SOCIETY
MASONIC TEMPLE — 122 FOSTER AVENUE
Subject: "MORTALS and IMMORTALS"
Sunday Service — 11.00 a.m. Sunday School — 11.00 a.m.
Testimonial meeting 4th Wednesday of each month at 8 p.m.
YOU ARE CORDIALLY INVITED

STANDARD CHURCH
Coleman St. Near Foothridge — Rev. A. J. Slater, Pastor
10.00 a.m. — SUNDAY SCHOOL
11.00 A.M. and 7.30 P.M.
Prayer Meeting Thursday 8.00 O'Clock

ST. MARK'S LUTHERAN CHURCH
SERVICE 7 P.M.
REV.
MR. LINDEMAN
IN
COLLEGE HILL UNITED
CHURCH
North Park Street

BETHEL CHAPEL
(Corner Church and Station Streets)

RADIO RALLY SERVICE
Speaker: W. E. BELCH
8.15 a.m.—LORD'S SUPPER
7.30 p.m.—MR. BELCH TELLS HIS LIFE STORY
Guest Soloist, Mr. John MacDonald, Toronto
Bethel Girls' Choir
Gift for all Visiting Radio Listeners
11.00 a.m.—"A NEW TESTAMENT CHURCH IN ACTION"
11.00 a.m.—SUNDAY SCHOOL FOR ALL AGES
2.00 p.m.—GOSPEL BELLS, CJBQ
Tuesday 8.00 p.m. — Young People's
Thursday, 8.00 p.m. — Prayer and Bible Study
DAILY MEDITATIONS — Monday through Friday at 9.30 a.m. over CJBQ.

Christian and Missionary
ALLIANCE
TABERNACLE
W. Moira and Coleman Sts.
Rev. Sackville Palmer, Pastor
"A Friendly Church in a Friendly City"
9.50 a.m.—Sunday School for the Whole Family
11.00 a.m.—"LEAD US NOT INTO TEMPTATION"
7.30 p.m.—"SUNDAY OR FUNDAY—WHICH?"
Is the Fourth Commandment Valid Today?
Is Sabbath Breaking Stealing?
Is It right to have commercialized sport on Sunday?
Tuesday, 8.00 p.m. — Bible Study and Prayer Period
Friday, 8.00 p.m. — Alliance Youth Fellowship
"Come and We Will Do Thee Good"

WESLEYAN METHODIST CHURCH
Corner
Everett & Henry Sts.

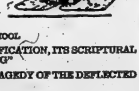

Rev. James S. A. Spearman
Minister
10.00 a.m.—CHURCH SCHOOL
11.00 a.m.—"SANCTIFICATION, ITS SCRIPTURAL MEANING"
7.30 p.m.—"THE TRAGEDY OF THE DEFLECTED AIM"
Wednesday 8.00 p.m.—The Hour of Prayer
Friday 8.00 p.m. — Youth Service. In this service Mr. Eric Naylor will show colored pictures of other countries. Theme: "Romance in Travel"

FREE METHODIST CHAPEL
Corner Brock Street and Hyndman St.
REV. KEITH MANDRELL, Minister
9.00 a.m.—Light and Life Hour. World-wide broadcast over Radio Station CKLC, 1380 on your dial.
10.00 a.m.—Bible School
11.00 a.m.—MORNING WORSHIP
6.45 p.m.—JUNIOR MEMBERSHIP CLASS
7.30 p.m.—EVENING WORSHIP
Tuesday 7.45 p.m.—Special Service. Come and hear Rev. W. J. Stonehouse.

The Anglican Church of Canada
25th SUNDAY AFTER TRINITY
CHRIST CHURCH
CORNER COLEMAN AND CATHERINE STS.
Archdeacon the Ven. J. R. Crompton, B.A. Rev. Ernest P. Smith
Rector Assistant
Curate — Rev. H. A. C. Hewton, B.A., B.D.
8.00 a.m.—HOLY COMMUNION
9.30 a.m.—HOLY COMMUNION (Family Service and Nursery)
11.00 a.m.—MORNING PRAYER (Nursery)
4.00 p.m.—HOLY BAPTISM
7.00 p.m.—EVENSONG and HYMN SINGING
SUNDAY SCHOOL—
Christ Church — 9.30 a.m. — Main School and Beginners
11.00 a.m.—Beginners
2.30 p.m.—St. George's, Station Street
WEDNESDAY, 10.15 a.m.—HOLY COMMUNION

ST. THOMAS' CHURCH
CORNER OF CHURCH AND BRIDGE STS.
REV. CANON A. E. McCONKEY, M.S.R., LL.D., Rector
THE REV. J. C. RISBRIDGER, B.A., B.T.H., CURATE
8.00 a.m.—HOLY COMMUNION
11.00 a.m.—CHORAL EUCHARIST (Nursery)
Preacher: Rev. J. C. Risebery
7.00 p.m.—HOLY BAPTISM
7.00 p.m.—EVENSONG
Preacher: Rev. Canon A. S. McConnell
SUNDAY SCHOOL—
9.45 a.m.—BIBLE CLASSES AT THE CHURCH
PRIMARY, JUNIOR AND SENIOR DEPTS.
AT THE PARISH HOUSE
11.00 a.m.—BEGINNERS AND NURSERY AT THE CHURCH
WEDNESDAY, HOLY COMMUNION IN ST. AGNES' CHAPEL

ST. MARGARET'S ON-THE-HILL
Oriole Park Avenue
Rev. L. Arthur Page, B.Th., Rector
8.30 a.m.—HOLY COMMUNION
9.30 a.m.—SUNDAY SCHOOL
11.00 a.m.—MORNING PRAYER
4.30 p.m.—CONFIRMATION SERVICE
THE RT. REV. R. C. EVANS, B.D.
Bishop of Ontario.
WEDNESDAY, HOLY COMMUNION AT 10.15 A.M.

THE SALVATION ARMY
256 PINNACLE ST.
Major and Mrs. V. Greenwood
Corps Officers
"Make the Army Your Church Home"
SUNDAY, NOVEMBER 15th.
Guests: CADET and MRS. READ
Students from the Salvation Officers' College, Toronto
11.00 a.m.—"DISCIPLESHIP"
2.30 p.m.—Sunday School, Station St., Pinnacle St.
7.00 p.m.—EVANGELISTIC MEETING
Tuesday, 8.30 to 9 p.m.—"Moments in Praise". A special Broadcast by the Belleville Citadel Band.
Wednesday, 8.00 p.m.—Prayer Meeting
This Sunday morning the Band will conduct an open air service on Valley View Crescent at 10.15 a.m.

PENTECOSTAL ASSEMBLIES OF CANADA
LET'S GO TO CHURCH THIS SUNDAY
9.30 a.m.—RADIO BROADCAST
10.00 a.m.—Sunday School
11:00 a.m.—MORNING WORSHIP
8.00 p.m.—RADIO BROADCAST
7.30 p.m.—EVANGELISTIC SERVICE
Tuesday and Thursday 8.00 p.m.
EVERYONE WELCOME
Pastors H. M. Smith & L. H. Price

"MARANATHA"
CHRISTIAN REFORMED CHURCH
ORCHARD DRIVE
"THE CHURCH OF THE BACK-TO GOD HOUR"
All Over Canada and the United States
Listen to CKLB (1350)—3.00 p.m.
or
CFRB (1010)—8.30 a.m. Every Sunday
SERVICES . . .
9.30 a.m.—SONG SERVICE
9.30 a.m.—REV. J. E. P. DIRKSEILHUIS
(Dutch Service)
3.30 p.m.—REV. J. E. P. DIRKSEILHUIS
(English Service)
Everybody Cordially Invited

Religious Society of Friends (Quakers)
Literature concerning the Religious Society of Friends may be had on request from the Home Mission and Advancement Committee, Canadian Yearly Meeting of Friends, 60 Lowther Avenue, Toronto 5.

The United Church of Canada
Moderator — Right Rev. Arthur J. McQueen, B.A., B.D., LL.D., D.D.
THE REV. M. O. FISHER, B.A., Secretary, Toronto
President Bay of Quinte Conference
THE REV. F. J. WHITELY, B.A., Picton, Ontario
Chairman Belleville Presbytery

BRIDGE STREET UNITED CHURCH
CORNER BRIDGE & CHURCH STS., NEAR THE QUINTE HOTEL
REV. R. M. DAVIS, B.A., Minister
REV. R. P. KERSWILL, B.A., B.D., Assistant Minister
S. ALSO GORDON, Director of Music
ANNIVERSARY SUNDAY, NOVEMBER 15th.
CHURCH SCHOOL
9.45 a.m.—Junior, Intermediate and Senior Departments
11.00 a.m.—Nursery, Beginners and Primary Departments
CHURCH WORSHIP
11.00 a.m.—"A FAITH TO PROCLAIM"
7.00 p.m.—"SECOND HAND RELIGION"
Rev. Lorn. W. Carlson, B.D., Minister of George St. United Church, Peterborough, will be the visiting preacher at both services.
ALL ARE CORDIALLY INVITED

TABERNACLE UNITED CHURCH
The Friendly Church—On Church St., one block north of Victoria Ave.
Rev. Ernest C. Bancroft, B.A., B.D., Minister
Rev. Elmer Harwood Lund, M.A., B.D., Associate Minister
Mr. Hector Charlesworth, Choir Director, Director of Music
SUNDAY, NOVEMBER 15th.
11.00 a.m.—"KEEPING THE SABBATH OR LOSING IT"
Dr. Eaxicott preaching.
3.00 p.m.—Church Membership Class for Adults.
7.00 p.m.—BRIDGE STREET CHURCH ANNIVERSARY
Tabernacle Church service withdrawn
SUNDAY SCHOOL
9.45 a.m.—Junior, Intermediate and Senior Departments
11.00 a.m.—Nursery, Kindergarten and Primary Departments
A CORDIAL WELCOME TO ALL

HOLLOWAY ST. UNITED CHURCH
CORNER DUNDAS AND HOLLOWAY STREETS
THE FRIENDLY CHURCH
REVEREND C. W. COLEMAN, B.A., Minister
REV. T. E. TOWNSEND, B.A., B.D., Associate Minister
Mr Clifford Templar, A.T.C.M., L.Mus., Mus.Bac.—Music
SUNDAY, NOVEMBER 15th.
9.45 a.m.—Junior, Intermediate and Senior Departments will meet.
11.00 a.m.—Beginners and Nursery.
11.00 a.m.—MORNING WORSHIP
Subject: "THE MEANING OF BAPTISM"
7.00 p.m.—Holloway United will unite with Bridge St. United Church for Anniversary Service

EASTMINSTER UNITED CHURCH
Corner of Bridge St. & Herchimer Ave.
REVEREND ALEXANDER McCOWELL, Minister
Choir Director C. Stewart Mills, Organist Mrs. G. E. Reynolds
SUNDAY, NOVEMBER 15th.
CHURCH SCHOOL
9.45 a.m.—Senior, Intermediate, Junior
11.00 a.m.—Primary, Beginners
11.00 a.m.—WORSHIP SERVICE
9.30 a.m.—POINT ANNE — WORSHIP SERVICE

COLLEGE HILL UNITED CHURCH
North Park St. Just North of College
REV. W. S. O. DOYLE, Minister
SUNDAY, NOVEMBER 15th.
8.45 a.m.—SUNDAY SCHOOL
11.15 a.m.—MORNING WORSHIP
Nursery Class During Service.
A CORDIAL WELCOME TO ALL!

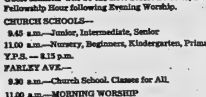

ST. ANDREW'S PRESBYTERIAN CHURCH
CORNER CHURCH ST. AND VICTORIA AVE.
Rev. D. D. MacLean, B.A., B.D.
Pastor
Organist Mr. Spurgen Bayes
Choir Master W. H. V. Walker
ANNIVERSARY SERVICES, SUNDAY, NOV. 15th.
11.00 a.m.—MORNING WORSHIP
"A Has-Been Or A Going Concern?"
7.00 p.m.—EVENING WORSHIP
"When a Dead Stranger Becomes the Living Christ".
Guest Minister will be the Rev. Stuart B. Coles, B.A., Toronto Fellowship Hour following Evening Worship.
CHURCH SCHOOLS—
9.45 a.m.—Junior, Intermediate, Senior
11.00 a.m.—Nursery, Beginners, Kindergarten, Primary
Y.P.S. — 8.15 p.m.
FARLEY AVE.—
9.30 a.m.—Church School. Classes for All.
11.00 a.m.—MORNING WORSHIP
Student from Knox College
COME AND WORSHIP WITH US

PARKDALE BAPTIST CHURCH
PARKDALE COMMUNITY CENTRE
North Sidney Street
of the Fellowship of Evangelical Baptist Churches
Rev. Robert F. Snyder, Pastor
9.45 a.m.—BIBLE SCHOOL
11.00 a.m. & 7.30 p.m. — REV. ARTHUR DURNAN of Toronto.
9.00 a.m.—Youth for Christ
Everyone Warmly Welcomed

SOCIAL and PERSONAL

Mr. and Mrs. Laurie Perry were recent guests in Flinton of Mr. and Mrs. W. T. Bryden.

• • •

Mrs. Clare Rashotte is visiting in Tweed.

• • •

Mrs. Richard Poste spent a few days this week with Mr. and Mrs. Blake Sharpe.

• • •

Mr. and Mrs. Carleton Wallace and children, Fountain Falls, Ontario, have returned to their home after spending a few days with the former's mother, Mrs. William Adey and Mr. Adey, Dufferin Avenue.

• • •

Mrs. Amy Gulliver, 108 Cannifton Road, is a patient in Belleville General Hospital.

• • •

MARKS 90TH BIRTHDAY

Miss Helena Johnson, formerly of Eldorado, and Madoc, celebrated her 90th birthday at the home of her niece, Mrs. Maxwell McCann, of Belleville.

She spent the day quietly, attended service in the morning and in the afternoon, with a few of her friends, including her nephew and wife, Mr. and Mrs. Melvin Johnson and family of Eldorado and Madoc.

She received a large number of cards, flowers, also telephone calls from Washington, Mich.; and Phelps, N.Y.

Miss Johnson is very active for her years and interested in every phase of life.

Mr. and Mrs. William Alan Meagher are shown cutting the wedding cake following their marriage in St. Michael's Church, Corkery, Ontario. The bride is the former Miss Teresa Jane Kennedy, daughter of Mr. and Mrs. Lawrence Kennedy, of Corkery, and the bridegroom is the son of Mr. and Mrs. Michael Meagher, of Read, Ontario.

MEAGHER — KENNEDY

Baskets of white Shasta 'mums and guests' pews marked with white satin bows made a fitting setting in St. Michael's Church, Corkery, Ontario, for an early autumn wedding of wide interest on October 3rd at 11 a.m.

The Reverend Raymond Burke celebrated the Nuptial Mass and officiated at the double-ring ceremony when Teresa Jane Kennedy, Reg. N., daughter of Mr. and Mrs. Lawrence Kennedy, Corkery, became the bride of William Alan Meagher, son of Mr. and Mrs. Michael Meagher of Read. The Reverend John Whalen was present in the sanctuary.

The vocalist, Mrs. Patrick Egan, Corkery, rendered appropriate hymns during the ceremony.

Given in marriage by her father the bride, was radiantly attired in a waltz-length gown of white French velvet featuring a bateau neckline, fitted bodice and sheath-like sleeves, ending in lily-points over the wrists. She wore a headdress of nylon tulle studded with seed pearls and silk illusion fingertip veil, and carried a cascade bouquet of red Sweetheart roses.

Miss Betty Kennedy, sister of bride was gowned in winter-red French velvet fashioned similarly to that of the bride, with matching velvet bow headband. She carried a bouquet of white Shasta 'mums.

Mr. Gerald Meagher, brother of the bridegroom, was best man. The ushers were: Mr. Desmond Kennedy, brother of the bride, and Mr. Harold Meagher, nephew of the bridegroom.

Following the ceremony a reception was held at the home of the bride's parents. The bride's mother received the guests wearing a flowered blue sheath gown with matching royal blue accessories and corsage of tea roses. She was assisted by the bridegroom's mother, attired in a gray tailored suit, contrasting feathered hat and a corsage of tea roses.

For the wedding trip to Tennessee the bride chose a beige sheath dress with beige and brown accessories, fur jacket, and corsage of bronze and yellow 'mums. Upon their return the couple will reside at 342 Yonge St., Kingston.

Guests were present from: Peterborough, Belleville, Read, Deseronto, Kingston, Ottawa, Almonte, Pembroke and Montreal.

White Shrine Marks 33rd Anniversary

On Wednesday evening the IOOF hall was the scene of another fraternal milestone when the Bethlehem White Shrine of Jerusalem, No. 11, Belleville, celebrated its 33rd anniversary.

Guests were present from Ottawa, Kingston, Colborne, Trenton, Tweed and Peterborough.

The birthday party took the form of a potluck supper at six p.m. The head table, presided over by the High Priestess Mary Hearns, with Soj. Jack Armstrong as chairman, was lovely with its silver appointments and yellow and white flowers and a decorated three-tier birthday cake as centrepiece. The long banquet tables carried out the same gold and white color scheme, while at each plate was a gold crocheted bookmark in the form of a cross.

Various toasts were proposed and responded to. Two lovely solos by Soj. Solomon of Brighton, accompanied by Soj. Lulu Adams, brought an enjoyable banquet to a close.

At the meeting which followed the charter members were honored and each presented with a corsage of 'mums.

Community Friends Fete Young Couple

2nd SIDNEY — A pleasant evening was spent on Saturday, when neighbors, relatives and friends gathered to honor Mr. and Mrs. Grenville Sine, of Frankford, with a miscellaneous shower, at the home of her parents, Mr. and Mrs. Bleecker Meyers. June is a nurse at Belleville Hospital.

Mr. and Mrs. Sine were recently married at the Baptist Church in Trenton.

Mr. Arnold Ketcheson was master of ceremonies for the occasion. The first part of the evening was used as a talk fest. A sing-song was then enjoyed and Mrs. Don Sandercock added to the evening with a reading called, "Kids' Stuff".

An address was read by Mrs. Ted Trice, (nee Ruth Curtis), of Belleville, asking the happy couple to accept the lovely gifts brought for them, also wishing them many happy years of married life together.

June and Grenville opened their parcels and thanked all for remembering them at this time also inviting all to come and see them, after their new home was finished, at R. R. 2, Frankford.

This - - - and That

By HARRIET STEVENS

Over the past few weeks T and T has neglected passing on items of interest gleaned from various sources of information. We apologize for this because we know that many of our readers enjoyed them, for the simple reason that everybody hasn't the time to read all he or she would like to. It is our hope that now we can settle down to overcome this neglect to some extent.

Since writing last Saturday's column, the October "Monthly Letter" from the Royal Bank of Canada arrived through the mail. Our weekend thought comes from this timely and thought provoking article: "A writer about democracy said — If I give you a dollar and you give me a dollar, we shall each have one dollar but if I give you an idea and you give me an idea, we shall each have two ideas". The title of the letter is building a better community and T and T hopes the voters of our community will swamp the bank for copies of this excellent essay. We wonder if the writer had us in mind when he wrote as he has done.

It is a long time since we have referred to the UNESCO Courier and quite frankly we would be happy if the numbers of copies coming into Belleville were so numerous that we would hesitate to use it for the simple reason everyone would already know its worth. No group interested in the economic, social or cultural work of the UN should be without this authentic journal. It may be secured through the Queen's Printers.

The November issue is devoted to the International Labor Organization. The caption under a picture of oxen drawing a plow is "The land is a mother that never dies". "More than 600 millions of the world's thousand million workers are estimated to be employed in agriculture". Women will be interested to learn that "In economically advanced countries women have long been an integral part of the labor forces (today 22-34 percent of U.S. women hold jobs). Even in the less industrialized countries they are taking an increasing share in organized production (best example is Thailand where 49 percent are employed in productive work of some kind)". We are reminded that the conditions under which women work today bear no comparison with the "pitiless" conditions forty years ago when the ILO was started. "In 1919 only one country had fixed the minimum period of maternity leave at 12 weeks. Today nearly 30 countries have established this minimum. When in 1919, the first ILO Conference adopted a convention providing for maternity protection only six countries forbade the discharge of a woman during maternity leave. Today some 40 countries do so. ILO's equal pay convention has now been ratified by 30 countries. To help the woman worker win a position of practical equality with men, the ILO had also helped to develop vocational and technical education and has encouraged the development of social services to help working women with family responsibilities". A photo of a Canadian woman textile worker is on this page.

In our land of opportunity, it is difficult to believe that the "problem of child labor still exists" — but it does. In North America the Courier shows us it is only one percent or less, but in countries where industrial development is just commencing there remains much to be done and the ILO is devoting its energies to the problem.

It is with some trepidation T and T wanders off the women's page into the happy hunting grounds of men's prerogatives such as their reactions to things as, for instance, the ballet. A man we knew, and whose name we'll not mention, attended the ballet last Monday night. We overheard during one intermission a great guffaw in a male voice. Another man on spotting the unnamed, pointed a finger and with a laugh exclaimed — "This I don't believe. I've got to get a picture of you at the ballet". Sheepishly, anonymous admitted to us that he was thoroughly enjoying the ballet, every moment of it. He conceded that he was grateful to Miss Leona Riggs for accomplishing what his wife had been unable to do — get him to the ballet. On this vein we talked with one of the executives on the national guild who advised us that in Canada statistics show that men are showing greater interest in Canadian ballet than the opera. One Toronto barrister has become so enthusiastic that he has taken the ballet to his heart so earnestly that his wife fears he may have to close his office. Certainly each year more and more men are attending the national Ballet performance in Belleville. Maybe it is because so strenuous a physical art can be so beautiful. No star fullback has to be in better physical fitness than the lead in a ballet. It is a man's and woman's game of perfection and finest coordination.

BABY PUZZLE

SOUTHAMPTON, Eng. (CP)— Officials are trying to figure out the nationality of the daughter of Teodore Kolozetti. She was born on the Italian liner Homeric, flying the Panamanian flag and sailing in British territorial waters.

'Who Can Find a Virtuous Woman?'

By ALMA MASON

(The first in a series of articles on today's juvenile delinquency in relation to improper parenthood.)

In the last chapter of Proverbs we find these words—"Who can find a virtuous woman? for her price is far above rubies." In reading this verse one would comprehend that in the days of Solomon a woman possessed of virtue and integrity was a rarity.

Here is an excerpt from an article which appeared recently in "These Times." "One need not read the Kinsey report to realize that promiscuity and unfaithfulness are harsh realities among the masses of today's people, resulting in the degeneracy of home and family to a degree of shocking and startling proportions. The breakup of the home cannot but initiate the breakup of the individual and society alike."

Another verse found in Proverbs—"Bring up a child in the way he should go and when he is old he will not depart from it," is a primordial truth upon which all teen age behaviorism may be based.

If we parents would but rationalize from a foundation of concise thinking instead of being perverse in judging what we term the "teen age terror" we would trace the bewildered unhappiness of today's youth to its proper source. It is so much more comforting to search everywhere but on our own doorsteps for the contributing factors responsible for the dilemma entangling our boys and girls. If we would courageously spread the facts out in the sun of truth we would discern an arrow pointing directly at improper motherhood and fatherhood. We would trace an indelible path to lack of security afforded children in the home.

It is surely time that we called on God for guidance in this, the most deplorable and frightening problem that has ever confronted our nation and the world.

We mothers and fathers need an old fashioned influx of moral courage. To acquire this we must stand back and look at ourselves in perspective. It is time we searched our hearts and asked ourselves a few soul-provocative questions about our failure as parents; about why we have failed to stand on a secure platform of proper parenthood.

We have been entrusted with the loftiest calling; have been given the greatest responsibility ever accorded man by God. If we fulfil that trust properly as God means us to we will expend terrific physical and mental and moral energy. With the souls of our children in jeopardy we will have no thought of self or narrow personal desires. However, our output of tireless endeavor must not be confused with over indulgence of children due to a misconception of parental love.

Before we gird ourselves for the battle we have almost lost, we must put on the armor of renewed faith in God and man. We must believe implicity in the Golden Rule and in the laws of God as applied to others, particularly in their constant application to the young entrusted to our care.

We must set a good example. It is useless to tell children to be good, law abiding citizens and then deliberately set about breaking every one of the Ten Commandments. Setting an example of solidity of Christian principles does not mean we must sway towards a priggish or narrow or Puritanical attitude. However, it would be stupid to stretch tolerance and an objective attitude to the elasticity of sin.

We cannot direct our young from a pedestal grounded in the deceit of personal perfection. We must let them know of our faults and tell them of the stumbling blocks we have encountered which have eventually been sign posts to more successful living.

No matter what the cost in time and effort and money, in sacrifice of personal desires, we must provide a Home for our children and their friends. We must be constant captains at the helm of that home. If they do not have the bulwark of family togetherness to cling to when storms of doubt and defeat attack them, they will be dashed over and over again against rocks of failure and despair.

Too many mothers and fathers today are guilty of constant absenteeism from the main post of duty—the Home. "A child left to himself bringeth his mother to shame" surely need not apply to us. It rests in God's guidance through us to produce children who will bless us as we grow older with honor and obedience and devotion.

How frightening, how stupendous is the task God has entrusted to parents! We can produce the richest human harvest life has ever had to offer the world or we can dash the modern world to its untimely death through our failure to fulfil the glorious trust we have been endowed with. Pray God we may learn to pray—

A charge to keep I have;
A young life held in mine
Can sorrow in defeat
Or reach for stars that shine.

Dear God, create in me
The wisdom for this task;
Make staunch my heart and soul,
So struggling youth may grasp.

The banner of Thy love
And wield it day and night,
With courage and with faith
And set the world a'light.

Reg. Nurses Assoc. Elects Officers

A meeting of the Registered Nurses' Association was held in the Belleville General Hospital with members from Belleville and Trenton attending.

The nurses sat down to a delicious potluck supper which was enjoyed most heartily by all.

Following the supper, the business portion of the meeting was conducted by Mrs. Barclay, president of the RNAO Quinte Chapter.

Mrs. Campbell, secretary, read the minutes of the last meeting and Mrs. Nichol gave her report on the treasury accounts.

Mrs. Barrett gave her report on the nomination for officers for the coming two years, which were as follows:

President, Mrs. E. Barclay; first vice-president, Miss D. Smith; second vice-president, Miss Kuglin; secretary, Mrs. J. Campbell; program committee, Miss Cormier; finance committee, Mrs. Arnott; nominating committee, Mrs. Gosnell; press-public relations, Mrs. Bradshaw; membership, Mrs. Else and social committee, Miss Gomme.

Mrs. Barclay gave an interesting and detailed talk on the RNAO convention which she attended in Toronto for two days in September.

BURSARY FUND

Tickets are being sold for a draw in late November on three beautiful prizes. Proceeds are in aid of the Bursary Fund for student nurses.

Plans for the coming bazaar and tea were discussed.

A beautiful cake, donated by Mrs. Barclay, was won by Mrs. Bradshaw.

Miss Verna Nelson, staff member of Trenton hospital, showed slides of her tour of Europe, which were colorful and interesting.

Club Activities

BETHEL ZION 4-H CLUB

The meeting of Bethel-Zion 4-H Club was held last Saturday at the home of Mrs. Earl Snider with 12 in attendance.

A discussion on pork cuts and their location on the carcass was led by the leaders, Mrs. Wellman and Mrs. Tufts. They also gave secrets of pork cookery and a demonstration on cooking liver, with onions. For home assignment the members were to try one liver and one pork recipe.

The next meeting will be held November 28th at the home of Ann Emerson.

'New Prayer Book' Topic at Christ Church

On Monday evening the members of Christ Church Contact Club held a business and work meeting with the president, Mary Fletcher, presiding.

A thank-you letter was received from the Bishop of Yukon, thanking the club for the layettes and saying how much they were appreciated.

Next week's meeting will be a social evening with Irene Weatherstone's group convening.

After the meeting was adjourned, president Mary Fletcher introduced Archdeacon J. B. Creeggan, who gave a short talk on the revision of the Common Prayer Book and when it is expected to be in use.

The parcel for Moose Factory was completed, packed and ready to ship away so as to be there in time for Christmas.

The meeting was brought to a close by the serving of dainty refreshments by the hostesses, Florence Lennox, Mary Fletcher and Joan Ford.

Going Places

Society of Travel Agents Routed in Battle of Havana

By SHIRLEY and BOB SLOANE

The battle of Havana, which resulted in the rout of more than 2,000 unarmed delegates to the American Society of Travel Agents convention here last month, wasn't fought entirely in the fevered imaginations of Fidel Castro and his machete-wielding campesinos.

Some of the most harrowing skirmishes since the charge up San Juan Hill were carried out in the elevators of the Habana Hilton Hotel, a luxury inn so unused to occupation that it had difficulty marshaling the forces to man the equipment.

Only the fittest survived in this crushing campaign of the delegates versus the delicate. Prisoners were held securely in the lobby staging area and on intermediate floors, where inexplicably locked stairwells made escape as far-fetched as waiting for an elevator.

Among the less decisive actions were the phony war between the operators and guests complaining about the hotel running out of hot water by 6 P.M., and the occasional encounters between delegates and official hosts who, despite badges reading "Ask me, I live here," couldn't speak English.

STALEMATE AS USUAL

As usual, there was stalemate among the beatniks joined in battle in the back of La Bodeguita del Medio, as split in their views as the bodeguita is between the grocery in front and the restaurant behind.

The taxicab force used to shuttle the combatants between hotels and scheduled functions was the greatest assemblage of its kind since the Battle of the Marne. Riding in this fleet proved valuable seasoning for the troops in preparing their hoped-for replacements — their tourist clients — for Havana's traffic wars.

Oblivious to Cuba's own troubles, factions in the travel industry fought it out among themselves in what were known whimsically as "hospitality suites" in the hotels.

Run by various governments and carriers, their hospitality usually consisted in running rum down the throats of travel agents and stuffing their pockets with brochures in hopes of stimulating postwar business. Occasionally regional variations were used, e.g., Israeli champagne and Colombian coffee, well laced with a liqueur smuggled from the Jamaica suite.

Even Raul Castro dropped around for a few courses in these postgraduate guerilla warfare tactics. He seemed particularly intrigued by color slides that bared some of the well-rounded attractions of the Dutch colony of Surinam.

Well-roundedness, however, is by no means foreign to Cuba. The various formals taken by senoritas evoked considerable canny comment in the discussions of Cuba's sightseeing attractions pursued by the delegates over the frozen daiquiris at La Floridita and the paella at Zaragozana. Judging from the wryly tolerant looks on the waiters' faces, such observations have been made since Sloppy Joe was a schoolboy.

LEAFLET RAID

Aerial warfare, taking advantage of a week of weather favorable to both flying and sunbathing, was confined to the now-famous leaflet raid that Fidel chose to regard as Cuba's Peal Harbor.

If it had been ignored by Castro, Cuba might well have achieved its goal of selling the world's most influential group of tourist-pursestring holders on this lily of the Antilles.

Few delegates noticed it, fewer ever laid hands on a leaflet, and still fewer could read Spanish. Only the one-hour support-rallying work stoppage called by Castro the next day served to call attention to it.

As a matter of fact, the demonstration that ensued was about the most colorful entertainment the delegates who witnessed it had all week. Carefully organized and highly stylized, it was a first-hand display of a favorite Latin American political technique that, properly observed, could have ended forever the fear of demonstrations that many travellers harbor when visiting Latin America.

As usual, not a hair of a gringo head was harmed. The "rioters" roundly cheered the vague speech of ASTA President Max Allen and, despite the anti-American slant of the show, found themselves cheering "Viva ASTA!" It is doubtful that a single cross word passed between the combatants from ASTA and Cuba all week, a tribute to the genuine high regard and affection in which Cubans and North Americans spontaneously hold each other.

Meanwhile, back at the Rancho Boyeras Airport, Habaneros watch the Pan Am clippers stop on their way between San Juan and Miami, hoping they will once again disgorge themselves of tourists as a result of ASTA.

Like George Washington, Raul Castro sports a pigtail, and like Ulysses S. Grant Fidel Castro affects a beard. Inasmuch as these American leaders are enshrined on dollar and multi-dollar bills in the wallets of American tourists, for whom this whole carnival was engineered, it is not remiss to hope that the Cuban heads of state will become simpatico with the hairs on their counterparts' heads — and ours.

Neighbors' Aid Names New 1960 Officers

The November meeting of the Avondale Neighbors' Aid was held Thursday at the home of Mr. E. Hall, Dundas Street West.

Doris McLean presided and Ada Reed read the Scripture Lesson, Psalm 37:1-9, followed by a meditation based on the 31st verse of the 40th Chapter of Isaiah, "But they that wait upon the Lord shall renew their strength; they shall mount up with wings as eagles; they shall run and not weary; they shall walk and not faint." This was read by Erma Reid and prayer closde this part of the program.

Marjorie Wettlaufer reported that three baby gifts had been sent during the last month.

Mrs. Ken Yorke spoke to the ladies with regard to the formation of an auxiliary to the County Home for the Aged and reported that a meeting would be held on November 24th at the Home to elect an executive, with the help of other organizations in the county. Mrs. Smith, from the Welfare Department, is to be guest speaker at this meeting.

Doris Daniels gave the report of the nominating committee and installation of officers was conducted by Evelyn Bird. The 1960 slate of officers is as follows: president, Doris McLean; 1st vice-president, Margery Hall; 2nd vice-president, Shirley Griffith; treasurer, Marion Anger; secretary, Ethel Day; flower and gift convener, Marjorie Wettlaufer; corresponding secretary, Betty Lough; press reporter, Doris Daniels.

Plans for the Christmas party were discussed and the program continued with a guessing game. Antique items brought by members were discussed and admired, which proved to be a most interesting form of entertainment.

Refreshments were served by the hostess, Pearl Holmes, Leni, VanEgmond, Betty Lough and Cynthia Wright.

The More Lucky Coupons You Use
THE MORE YOU SAVE!
YOU ALSO QUALIFY FOR
$75.00 or $35.00 or $25.00
WORTH OF MERCHANDISE OF YOUR OWN CHOICE
WALKER HARDWARE

Royal Conservatory of Music of Toronto
MIDWINTER EXAMINATIONS
1960

RE-OPENING
The New PATRICIA'S BEAUTY SALON
Corner of Jane and Everett Sts.
NOW OPEN FOR BUSINESS
PHONE WO 2-6663
A spacious, ultra-modern salon for your convenience.
Also a Permanent Wave "Special"
LADIES! here is something very exciting for you, or any member of the family who is waging the war against weight, an effortless way of reducing!
For good health and fitness, for fashion and glamor, start now and enjoy the reducing program, either in the shop or in your own home.
For more information, call or come to the salon. I am pleased to have with me Teresa Pitt, formerly of the "Nu-Way."

CENTRAL
—RADIO—
TAXI
Always at Your Service
DIAL WO
2-5353

Make it a Colorful Spring
BUY IMPORTED DUTCH BULBS NOW!
Rainbow Mixture
DARWIN TULIPS
25—$1.25 50—$2.35
100—$4.39
Bishop Seeds
FREE PARKING AT 81 STATION ST.

Second Glance

By Viva Richmond Graham

"I wonder if it's really true that you are only paint."—from Tableau about a girl dreaming in a picture gallery, by Clive Phillips-Wolley. (James Joyce Critical Writings.)

* * *

"As much as I'd like to, I've never been in the Toronto Art Gallery," several Belleville art lovers admit, when questioned on the matter. "For there never seems to be enough time when we go to Toronto to shop, visit relatives or attend meetings. The Art Gallery always gets crowded out."

How true. It happens thus to most of us. Yet, what an oasis of beauty is harbored in the midst of a city's mad whirl at this very gallery. Where each room is cosined with seats for viewers to sit and drink in the particular loveliness of some paintings. Where black lettered signs "Tea and cookies — this directs one to the old part of the gallery. The Grange, to find a long white table laden with cups and saucers in readiness to refresh all visitors (sponsored by the women's committee.) Where tall windows look out upon old trees, a garden and grass.

"The section of the gallery with the fountain is where free Sunday concerts are held, usually given by pupils of the Royal Conservatory of Music", explains the friendly check girl in the cloak room. "It offers splendid opportunity to perform in public." Not could any place be found for a more perfect setting. Here, art and music are delightfully wedded.

"Lady in a Fan!" (1859) by Grant MacDonald is a picture not to be beheld. Prejudiced are we, perhaps, but Grant was one of his sister's son and as a high school student intrigued the whole student body with his clever pencil which could always sketch the prettiest girl in the class with such skillful ease. Later, Grant MacDonald's pen portraits of visiting celebrities appeared on the pages of the Montreal Gazette while staff artist of that daily paper.

Of more than passing interest to Belleville is an historical wood sculpture entitled "Family Group", done by a former Belleville villian. The sculptress is Rebecca Sisler, who attended Queen Alexandra Public School. She was a brother, Jim, living in Belleville. His wife Jean, said a few days ago, "Neither of us has seen this work since its completion, and we are most anxious to do so, for we saw it when it was just a "hunk" of wood and again when it was nicely started. Rebecca really works hard at her work in her studio home at Town Cotis (35 miles northwest of Toronto) you should see the tools she uses. Great large mallets!

LAVENT TALENT

"Rebecca didn't decide to be a sculptress until she was part way through art school, where her teachers, realizing her talent, urged her to finish in Copenhagen. This she did, by attending the Danish Royal Academy for two and a half years. After which, she toured Europe extensively to study and look upon all sculptured art possible, even spending two months on a Greek island though Jim said it do not pretend to know much about her work, we like it."

Comments the Globe and Mail (Nov. 7th): "Thes piece is very good and a welcome change from the hackneyed mannerist abstractions of recent times." Rebecca's work was "commissioned by the Art Gallery of Toronto as one of the six Canadian galleries to which the Canada Council made grants for the specific purpose of acquiring such new sculpture." This is a leading honor indeed and a thrill for Belleville friends of Miss Sisler.

* * *

Believigenites: One of Belleville's outstanding artist's portrait painting was given pride in the Maritimes recently. We speak of Mrs. Harold Robbins who, as Mrs. Harold Robbins of 22 Queen Street, maintains that painting and portrait work well with duties of a housewife and mother. "It is a matter of interest," he says, and feels every woman should have some abiding interest other than routine housework to break monotony and add more color to life. "Painting is really more than just a hobby for me. It is a way of life. I try, in order to develop it, to set aside a time, preferably the morning, for I feel the great respect for the old adage: "Neglect a day for three." Mrs. Robbins not only taught night classes in art at the Collegiate for six or seven years, but her work has been exhibited, as it recently was at the McCarthy Theatre, the first privately sident of Belleville's Arts and Crafts Society, this column would like to pay tribute to one who has kept the flame of painting bright in our community. To you, Margaret.

* * *

But how did you ever hear of my art school, "Sara in Ireland?" exclaimed Lady Autrum of the four Canadian art students from Nova Scotia, California and Ontario. The answer! Each had read her advertisement inserted in the English magazine, "Coming Events." The two from Ontario were sisters, Rudolph L. — I can be without mother's kibitzing.

Mrs. J. L. — He knows very little about life and women.

Rudolph L. — I am a bachelor of 29, looking forward to a successful business career and, eventually, a happy marriage and family life. However, I don't want to marry until I find that most extra-special girl.

My mother has other ideas. She wants to see me settled down and married at once if not sooner. She constantly nags me about different girls she wants me to meet and keeps pointing out the type I ought to look for. A lot of these girls she picks out are very nice but their own type is not my type at all.

I have dated off and on and have had an active social life ever since. I've known many girls and enjoyed myself a pretty good judge of the right one. I'm 29 and I'm not going to get involved with anyone unsuitable. So I would like to know my mother's kibitzing in this very personal matter.

* * *

Mrs. J. L. — Some mothers cling to their sons and try to prevent them from getting married. Rudy should be glad that not that type I feel that no man should marry a lovely girl and meet until he or she is happily married. Naturally I want to see my son enjoy life and I'm not so young that I can go on waiting for grandchildren.

For all Rudy talks like a man of 50 he knows very little about life and women. It's true that he has dated hundreds of girls but as I'm certain that they've really all been the same — glamorous, but not much else.

Rudy accuses me of being a busybody mother and a century behind the times. I suppose it's true. I believe in "arranged" marriages. I helped my older son and daughters find their careers and they are well-satisfied. Why not Rudy? Ah! I want is a sweet, homey girl from a good family.

* * *

The Oedipus: We can understand why, Rudolph is annoyed by his mother's kibitzing, but we think he is being a bit foolish and immature about it.

The "arranged" marriage has a very bad sound to most young people. Actually, in most cases, but there are disadvantages to them. Even if they are quite mature emotionally, young persons lack experience. If they are mentally inventurous, their ideas and values are quite flexible and that does not make a rapid and desirable today may become dust tomorrow.

Mrs. J. evidently wants to be sure that her son makes "suitable" choice and what she calls for a girl who shares some of her own values. Rudy has installed these values in her son and he cannot violently overthrow them. He must without severe personal dislocation.

We think, therefore, that Rudolph is lucky to have his mother interested in the field of him and that he ought to take advantage of the situation. In view of the fact that he shows no compulsion to accept her views, he risks nothing by letting a good look at her selections.

MODERN MANNERS

Carolyn Hagner Shea

ETIQUETTE FOR THE DINNER GUEST

At one time or another, all of us have had the embarrassing problem of not knowing just what to do under certain circumstances. This is particularly true, I believe, when you are dining in the home of a friend.

Perhaps the proper follows a more formal mode of living than we do, and most are in a complete loss as to the correct way to conduct yourself at the dinner table. Here are a few advice to "keep your eye on your hostess when in doubt," is always a safe rule, believe me! Let's hope the following suggestions will prove helpful.

If the food is served by a maid, she will stand to your left so that you may serve yourself with your right hand. If you happen to be left-handed, it's awkward, but your only recourse is to ask your hostess with a little confusion as possible.

Always take a small portion of the food being served, even if you don't like it. By not doing so you embarrass the cook and your hostess has served something you do not care for. If insufficient, the food is passed a second time. However, still you do not want another helping, it is perfectly permissible to refuse it by simply saying "no thank you."

Many vegetables require only a fork for eating, such as asparagus and broccoli. The correct procedure when faced with the two implements is to hold the serving spoon in the left hand and slide it under the vegetable. The fork is taken in the right hand and placed on top to steady it. The food is then easily transferred to your plate without fear of its falling in your lap.

What to do when a small dessert plate, on which reposes a small dainty, a finger bowl, and a dessert knife and fork, is placed before you, is something that confronts the best of us. It's easy when you know how! First, remove the silver, placing the fork to the left of the plate, and the knife to the right. Take the doily in the fingers of your left hand, lifting the finger bowl with your right hand at the same time, and place them on the table to the left of the plate just above the tips of the dessert fork. After all this, go ahead and enjoy your dessert. You deserve it.

After you have finished, the tips of the fingers (only the tips remember) of first one hand and then the other, are dipped into the finger bowl. The fingers are then dried on the napkin which is held below the surface of the table.

It is the prerogative of the hostess to indicate that the meal is over by making the move to leave the table. A guest should never do so.

By the way, when you stand to make that move, place your napkin, unfolded, on the left of your plate and leave your chair where you have pushed it in order to get out.

Question: I am the oldest of three unmarried sisters. Is there any special rule about how we should have my cards engraved? — Miss J.L.K.

Answer: In former years the eldest sister's card was engraved simply "Miss Jane Doe." However, for the sake of clarity, the full name is used, "Miss Mary Frances Doe."

one of whom lived in Brantford, thus secretly made the necessary arrangements to attend the Irish Art School, as a loving surprise for her sister, Mrs. J. H. Gelder of Belleville, who is matron-in-chief of the O.S.D. "It was the most perfect experience I've ever had abroad," declares Mrs. Gelder, who is kindly intended to tell us about it, in an early issue of this column. We're looking forward to it, Mary.

* * *

THE FAMILY COUNCIL

EDITOR'S NOTE: *The Family Council consists of a judge, a psychiatrist, three clergymen, a newspaper editor, a woman's editor and two writers. Each article is a summary of an actual case history. The Council reports on problems that have been dealt with by responsible agencies and counsellors.*

Rudolph L. — I am a bachelor of 29, looking forward to a successful business career and, eventually, a happy marriage and family life. However, I don't want to marry until I find that most extra-special girl.

My mother has other ideas. She wants to see me settled down and married at once if not sooner. She constantly nags me about different girls she wants me to meet and keeps pointing out the type I ought to look for. A lot of these girls she picks out are very nice but their own type is not my type at all.

I have dated off and on and have had an active social life ever since. I've known many girls and enjoyed myself a pretty good judge of the right one. I'm 29 and I'm not going to get involved with anyone unsuitable. So I would like to know my mother's kibitzing in this very personal matter.

* * *

Mrs. J. L. — Some mothers cling to their sons and try to prevent them from getting married. Rudy should be glad that not that type I feel that no man should marry a lovely girl and meet until he or she is happily married. Naturally I want to see my son enjoy life and I'm not so young that I can go on waiting for grandchildren.

For all Rudy talks like a man of 50 he knows very little about life and women. It's true that he has dated hundreds of girls but as I'm certain that they've really all been the same — glamorous, but not much else.

Rudy accuses me of being a busybody mother and a century behind the times. I suppose it's true. I believe in "arranged" marriages. I helped my older son and daughters find their careers and they are well-satisfied. Why not Rudy? Ah! I want is a sweet, homey girl from a good family.

* * *

The Oedipus: We can understand why, Rudolph is annoyed by his mother's kibitzing, but we think he is being a bit foolish and immature about it.

The "arranged" marriage has a very bad sound to most young people. Actually, in most cases, but there are disadvantages to them. Even if they are quite mature emotionally, young persons lack experience. If they are mentally inventurous, their ideas and values are quite flexible and that does not make a rapid and desirable today may become dust tomorrow.

Mrs. J. evidently wants to be sure that her son makes "suitable" choice and what she calls for a girl who shares some of her own values. Rudy has installed these values in her son and he cannot violently overthrow them. He must without severe personal dislocation.

We think, therefore, that Rudolph is lucky to have his mother interested in the field of him and that he ought to take advantage of the situation. In view of the fact that he shows no compulsion to accept her views, he risks nothing by letting a good look at her selections.

H-S Assoc. Installs 1960 Officers

CAMPBELLFORD — The November meeting of the Campbellford Home and School Association was held in Bridge St. School with a good attendance.

Installation of officers was conducted by the Rev. J. Dolby of the Baptist Church, which resulted as follows: president — Mrs. A. Evans; 1st vice-president — Mrs. H. MacKillop; secretary — Mrs. W. Blaker; treasurer — Mrs. R. Pewling; press reporter — Mrs. A. Eady; membership — Mrs. C. Amec; social — Mrs. J. Kennedy; auditor — Mrs. G. Oder; publications — W. Secretary; membership — Mrs. W. Ellis, and Mrs. D. Burrows.

Mrs. A. Evans took the chair.

The retiring president, Mrs. W. Blaker, welcomed the executive and School and Mrs. Dolby.

Mrs. Murray in appreciation for her efforts on their behalf.

Principals Mr. W. Rothwell and A. Whitfield gave an outline of the activities of their respective schools and the new equipment that had been added.

It was decided to hold the December meeting in the form of a social party with the Grade 13 in the hands of the executive to decide at their meeting next week.

GUEST SPEAKER

Mrs. MacMillan introduced the guest speaker at the evening, Dr. T. K. Hackett who spoke on his experience at attending Medicenge-Ste and explained that the purpose was to promote the study of Christian social science. He stated that 1 in 20 families will have a mild or severe mental disorder and 1 in 10 needs for Kent St. School.

Mrs. Rolmes thanked the speaker on behalf of the group.

Mrs. A. Evans gave a recording of the Armistice service held in the Kent St. School on Tuesday morning.

The social hour was won by Mrs. Brackenridge's class with Mrs. Jim R. Eason with six points for Kent St. School.

Mrs. Rothwell served following tea and cookies.

Women's Institute

C-C-W. I.

Canniton-Corbyville W. I. held its monthly meeting last Monday evening in the Canniton town hall.

The president, Mrs. R. Windsor, was in the chair and opened the meeting.

An invitation was read from Rossmore W. I. to attend a social evening Thursday, November 13, at Rossmore.

A letter, requesting aid for the Refugee Relief was read, and the secretary decided to send her donate one-cent per meal for, the two meals could be returned in at the Christmas meeting December 14th, 1959.

Mrs. Ed. Smith's meeting was held in Canniton hall, November 2nd regarding the planning of a community centre was given by Mrs. Rickwell. If this is decided on a reality the presence of all interested persons is requested at an open meeting to be held in the township hall. Belleville was represented on Tuesday, November 24, 1959 at 8 o'clock.

Collection $1.82; flower fund 57 cents.

Mrs. Storey, convener gave a paper on "Current Events," prepared by R. Plumpton and Mrs. Storey. Current Events by Mrs. Storey, "Just a Married Woman."

Refreshments followed.

Mrs. P. Jarvis had the market tea cup and received a pair of earrings.

HOW CHRISTIAN SCIENCE HEALS

Stations Sunday
WRAM 1150 kc. 8.15 a.m.
CKLO 1380 kc. 10.30 a.m.

MOTHERS!

When your new baby arrives, call the V.O.N. for the baby bath service. A graduate nurse will help you bathe your baby and prepare the formula if baby is bottle fed.

A MEMBER OF THE UNITED APPEAL

Ask Your Doctor—or Call the V.O.N.—WO 8-7210
Area served, Belleville and 3 Mile Radius of City

Canadian Actress Making Good in Broadway Show

By VON MANCUSS-UNGARO
Canadian Press Staff Writer

NEW YORK (CP)—Kathryn Albertson scantily disguises her operatic training in her first Broadway show. Her curves and agility are the attributes she needs for her role as a strip teaser in the hit musical Gypsy—but she also sings.

Miss Albertson, a product of Winnipeg, is not a showgirl. She grew up in the world of the "proper" musical. Bitter Sweet and Carousel have been more her meat than the undressed roles.

The Canadian actress has a powerful voice that quickly reveals its operatic tendencies. Before coming to New York, she was a well-known performer at Melody Fair in Toronto where she played leading roles in Kiss Me Kate, Oklahoma! and Show Boat. She also has done a good deal of television and summer stock.

Since her great ambition in life is to have a leading role in a Broadway musical, Miss Albertson came to Broadway to Gypsy.

WELL-BUILT GIRL

Gypsy is not a burly - burly show, but an adaption of the life of one of the United States' most famous strippers — Gypsy Rose Lee.

Kathryn is a tall, well-built girl who is noticed in the show even though she does not have one of the starring roles. She is one of the bump - and - grind girls who work in a Kansas burlesque theatre where Gypsy Rose first got her start at striptease. She also has several other walk - on roles.

Despite the fact that her apparel looks meagre, she said her costume really includes flesh-colored bra and panties.

"It's more conservative than a bathing suit," she explained in an interview.

LONDON-BOUND

The actress is looking forward to going to London when Gypsy heads overseas. Her plans also include more TV and summer theatre work. She intends to stay in her small Broadway part in the hope it will be a springboard for a bigger—and better-dressed role.

Miss Albertson's love of show business was inherited to a large extent. Her grandmother, Grace Verner, was one of the best-known singers of the day in Canada. Miss Albertson's mother also was a concert singer.

Born in Winnipeg in 1932, the five-foot, 10-inch singer has been married and divorced once. She has a daughter, Heather, 2, who lives with her mother. That apartment is across the street from the theatre.

"It only takes me a few minutes to get dressed and go to work," said Kathryn.

FUNDING VICTIM

DERBY, England (CP)—James Fullerton, a machine operator here, received severe arm injuries when his arm became entangled in a machine mixing Christmas pudding.

Acoustican HEARING AIDS

See and Try . . .

THE NEW 1960

"STYLEAR" EYEGLASS HEARING AIDS

Fashionable Colors

THE NEW REMARKABLE "PRIVAT-EAR"

OTHER MODELS $9.50 & UP

Repairs, Batteries and Accessories for All Makes of Hearing Aids

For Free Demonstrations Without Obligation in Your Own Home or at Our Office

Write or Phone

Wm. F. NICKLE Distributor

341½ Front St. Belleville WO 2-5186

Readers' Saturday Column

As conducted by Mary Moore

QUESTION:

. . . Now I would like to know if you could please send me the recipe "how to cook a suckling pig". We would like to have one for Christmas, but unfortunately I am not sure how to bake it and what stuffing it requires. Also how to make old-fashioned meat pies. . . . Mrs. C. J. Rush, Allen Park, Michigan.

Dinner Menus

by Mary Moore

SATURDAY

Chicken Bouillion; Baked Sack Bacon with Raisin Sauce; Oven French Fries; Julienne Green Beans; Mince Pie with Cheese (see Friday); Coffee.

ANSWER:

Thank you for your kind letter which I have shortened. If you require directions for dressing and shaving and dressing the suckling, write again.

ROAST SUCKLING PIG:

Wash the dressed suckling pig and chill.

SAGE AND ONION STUFFING:

(Amount of stuffing depends on size of pig. This amount makes 1 quart.) Use enough soft breadcrumbs, mashed potatoes, 1 finely chopped medium apple, 1-2 cup chopped mild onion, 1 teaspoon sage (or reduce rosemary), 1 teaspoon salt, 1-3 teaspoon freshly ground black pepper, 1 tablespoon butter. Gently saute onion, sage or rosemary and pepper in butter until tender but not brown. Add all remaining ingredients. Fill gently and lightly at opening. Roast uncovered without water. Rub rack, if any, with fat. Allow 1-2 to 4 hours. During last 1-2 hour brush with butter to brown skin. Place a small red apple in pig's mouth to serve. Remove and keep warm until pan roasted sweet potatoes. I have mailed to you a copy of a recipe for Roast Duck in which I gave a method for Suckling Pig on Galantine!

MEAT PIES (Pourtieres):

3 pounds minced lean pork or veal, or chicken or (better still) a mixture of all three, 1 cup boiling water, 1-3 to 1-2 cup finely chopped onion, 1-2 to 1 spoons salt, 1-4 teaspoon pepper.

Simmer meat in water 5 minutes. Add onion, salt and pepper and simmer until meat is white, about 10 minutes. Cool and skim off fat. Line 3 8" pans or 4 dozen individual pans with thinly rolled flaky pastry. Divide meat evenly and place in pans. Cover with pastry and seal edges. Bake at 425 deg. Fahr. until browned, about 30 minutes.

QUESTION:

. . . advise me if there is method of preserving carrots and dandelions in sealers for winter use . . . J. A. D.

ANSWER:

HOME CANNED CARROTS:

(Pressure method):

Wash and scrape young tender carrots. Cover with boiling water. Bring to boil and boil, covered, 5 minutes. Pack in hot, upright position, alternating stem and root ends. Add salt, 1-2 teaspoon to each pint with boiling water in which carrots were parboiled, leaving 1-2" headspace. Process at 10 pounds pressure allowing 30 minutes for pints and 35 minutes for quarts.

I am sorry I do not know how to can dandelions.

EXPERT SWIMMER

MONTREAL (CP) Mario Vaccaro, 16, had to drop out of swimming competitions at the civic-operated Atocostin recreation centre, Officials said there is not every event she entered, regardless of age classes, and it discouraged other children.

There's An Easier Way to

GET EXTRA CASH

24" MUSKRAT JACKET
DYED MINK
$218.

ASHLEY FURS
294 Front St. Belleville

NEXT WEEK'S SPECIAL!

SKIRTS

(Not Pleated)

45c

REG. 65c

For the Finest in Shirt Laundering

Parsons' CLEANERS

(Formerly Clean-Rite Cleaners)
Corner Sidney and Graham Streets

CASH & CARRY DEPOTS

CORNER OF COLLEGE & NORTH FRONT STREETS
FRANK'S CHAIR STORE, 4 VICTORIA AVENUE

DIAL WO 2-5377

HOW MUCH DO YOU NEED?

Cash Needed	Monthly Payments For			
	24 Mo.	18 Mo.	12 Mo.	6 Mo.
$ 500	$ 24.00	$ 29.00	$ 41.66	$ 86.00
750	31.34	41.50	61.50	126.00
1000	41.34	55.00	81.50	167.00
1250	51.67	68.75	101.75	208.50
1500	62.00	82.50	122.00	250.00
1750	72.35	96.25	142.25	291.50
2000	82.67	110.00	162.50	333.00

*A service offered by COMMERCIAL CREDIT PLAN LIMITED

177 Pinnacle Street
Phone: WO 8-6441

Quebec Woman, Ottawa Man Get Medals for Books

OTTAWA (CP)—Ile Canadian Association of Children's Librarians tonight announced winners of its medals for the best Canadian books of the year for children, one in English and one in French, written in 1958.

The awards go to Dr. Marius Barbeau of Ottawa for "The Golden Phoenix" and Mrs. Paule Daveluy of Cartierville, Que., for "L'Ile Enchantée".

The medals are awarded by a vote of the association's 300 members. They are presented only in those years when a book is deemed worthy. Their purpose is "to encourage the writing and publishing in Canada of good books for boys and girls by Canadian authors."

The bronze medals will be presented the winners at the joint American Library Association - Canadian Library Association Book Award Banquet in Montreal June 21.

FOLK-LORE EXPERT

Dr. Barbeau, retired head of the National Museum of Canada, is regarded as the father of Canadian folk-lore. He has written 60 books, 100 pamphlets and 300 articles for periodicals, dealing mainly with Indian and French Canadian history and customs.

"The Golden Phoenix" is a collection of eight fairy tales brought from France by early pioneers, collected at first - hand by Dr. Barbeau. They are skillfully retold in English by Michael Hornyansky of the English department of Carleton University, Ottawa. The book, published by Oxford University Press, is illustrated by Arthur Price of Ottawa.

Dr. Barbeau, now 78, was born at Ste. Marie de Beauce, Que. He studied law at Laval University, Quebec City, and went to Oxford on a Rhodes Scholarship where he began the study of anthropology. He was appointed anthropologist to the National Museum in 1911, and retired as museum head in 1948.

Mrs. Daveluy, mother of six, was born in Ville-Marie, Timiskaming, Que. She has contributed to several French - language periodicals.

"L'Ile Enchantée", published by Les Editions de l'Atelier, was awarded the 1958 Lizion prize of l'Association Canadienne des Editeurs de Langue Francaise. The story is a sympathetic account of family life in rural Quebec.

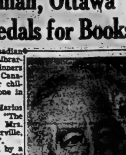

WINS MEDAL

Mrs. Paul Daveluy, Cartierville, Que., won a medal from the Canadian Association of Children's Librarians for the best Canadian book of the year for children in French. Mrs. Daveluy, shown in this photo by Gaby, won with "L'Ile Enchantée." (CP Photo).

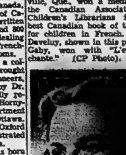

AWARD WINNER

Dr. Marius Barbeau of Ottawa, has been awarded a medal from the Canadian Association of Children's Librarians for the best Canadian book of the year for children in English. Dr. Barbeau, retired head of the National Museum of Canada, won for "The Golden Phoenix." (CP from National Film Board.)

Napanee Youth Hurt in Crash

OTTAWA (CP) — Four youths from the Kingston area were injured on Highway 18 about 30 miles south of here Thursday night when their car missed the Five-Mile Curve, scene of numerous car crashes in recent years.

In hospital at Kemptville with internal chest injuries and a broken nose is Arthur Joseph Lawless, 17, of Gananoque, driver of the car.

Treated for facial lacerations were Norman Harrison, 17, of Napanee Lawrence Corrigan, 17, of Kingston; and Robert Vivian, 19, of Kingston.

A fourth passenger, Bernard Berry, 17, of Kingston, escaped injury.

BIRTHDAY WITH MOTHER

GENEVA, Switzerland (Reuters) — King Hussein of Jordan arrived here by air Thursday from Rome to spend his 24th birthday on Saturday with his mother, Queen Zein, who is staying in Lausanne.

Differ on Need For Treaty on Energy Exports

WASHINGTON (CP) — The U.S. Federal Power Commission Friday expressed unanimity of views on the need of a treaty between Canada and the United States to ensure a steady flow of natural gas and other energy needs across the border.

But both favored high staff liaison between the commission and the newly-formed national energy board in Canada. This liaison was recommended by Canadian-Canadian commission on energy.

Vice-Chairman William R. Connole said in an interview that he would like to see a treaty worked out between the two countries for the establishment of a joint energy commission, operating under what along the lines of the International Joint Commission dealing with boundary waters.

However, Aroras K. Koykendall, chairman of the five - man commission, said he didn't think that a treaty is necessary at this time.

"A treaty might be the ideal way of doing things but in this case it might mean adding delay in processing cases," he said in an interview.

Earlier this week the Canadian-American Committee urged that the two countries work out a treaty. The private organization is made up of 80 prominent U.S. and Canadian representatives of business, farm, labor and other fields.

Halloway

HALLOWAY — The hunting season has arrived again and several of the local men have gone northwards:

Maxmore H. Townsend, K. McMullen, Freddie Wellman, Harry Morgan, Alvin Donaldson and Gordon Roth attended the bazaar in Foxboro school rooms on Wednesday afternoon.

A good number of W.A. ladies attended the annual rally of R.E. Hastings and Prince Edward division of Belleville Presbytery Woman's Association held in Bethany Church on Thursday last.

Sorry to report Mrs. Nathan Reid is a patient in the Belleville General Hospital.

Mr. and Mrs. Harry McMillan, Glen and Bill, had supper with her parents, Mr. and Mrs. George McMasters, of Minto, on Sunday.

Mrs. Stan Hayton called on Mrs. Rogers Hough one afternoon this week.

Mrs. Herb Townsend and Mrs. Coleman Townsend spent Sunday with Mr. and Mrs. Harold Hastings, Wallbridge.

Mr. and Mrs. Doug Fryer of Stirling, and family, and Mr. and Mrs. Roger Robeson and family had Sunday supper at the home of Mr. and Mrs. Roscoe Robson.

Mrs. Joe Coulter of Roslin is spending a few days at the home of her daughter, Mrs. H. Morgan.

Mr and Mrs. Earl Sulder visited with Mr. and Mrs. John Vance on Saturday evening. Sunday afternoon they visited with her father, Mr. W. A. Cranston, and called on several other friends in Belleville.

Mr. and Mrs. James Begley spent Sunday in Peterborough.

Mr. and Mrs. Ronald Kelly, Teddy and Judy spent Sunday with Mr. and Mrs. Lorne Williams.

Mesdames Alvin Donaldson, Harry McMullen, Roger Robson, Blake McMullen and Freddie Wellman attended a meeting and banquet held in Mt. Pleasant Church, Rawdon, on Friday afternoon. Of special interest was the program was panel discussion led by members of the Children's Aid Society on child welfare.

The regular Kum - Double meeting was held on Wednesday evening at the home of Mr. and Mrs. Reg. Workman with a large attendance.

Mrs. E. Tuffs spent a day last week with Mr. and Mrs. W. J. Tuffs, Thurlow Road.

Mrs. Don Sills and family called on her grandmother, Mrs. Robert Hough, on Wednesday last.

Messrs. John Emerson and Ronald Denyes spent the week-end at their homes.

McFarland Gets Ottawa Contract At Over Million

OTTAWA (CP)—Contracts totalling $1,268,248 were awarded during October, the public works department announced Friday.

The amount for building construction and harbors and rivers engineering was $1,219,244, while $137,280 was awarded for the construction of highways through national parks. Contracts for repair and maintenance of existing structures totalled $323,636 and contracts for dredging amounted to $457,445.

Some of the major projects for which contracts were awarded last month:

Elliot Lake, construction of federal building, Foundation Company of Ontario, Ltd., Sudbury $318,562.

Kenora Agency, construction of boom for department of citizenship and immigration, Eric Robinson Construction Co. Ltd., Kenora, $28,717.

Ottawa, Riverside Drive development, installation of storm sewers, street lighting, electrical ducts and car heater outlets, paving of roads and parking areas, construction of concrete curbs and sidewalks and guide rail top sell, H. J. McFarlane Construction Co. Ltd., Picton, $1,087,-

Fort Maitland, repairs to pier, Ralliff Great Construction Co. Ltd Thornhill, Ont., $132,297.

Whitby, improvements to harbor, Vassallo Construction and Dock Co. Ltd., Toronto, $202,625.

Scoharie

"He grew better hoth hath a man than this that he lay down his life for his friend".

Many young men laid down their lives, while many others have suffered greatly ever since the two great wars. May all remember and be grateful.

Mrs. Jacob Wamamaker is spending this week with granddaughter, Mrs. Blaine Foster, and girls while Mr. Foster is back deer hunting.

Messrs Bill McGee, Ned and John Levy, Tom Coghlan and Blaine Foster, are among those who have gone north, deer hunting.

Miss Evelyn Hutton is home from the Plainfield Children's Home and all are sorry she is ill with flu and tonsilitis. It is hoped she will soon be quite well again.

BRIDAL SHOWER

Mrs. Harry Forter was a guest at the home of Mr. and Mrs. Donald Parliament on Saturday evening when Front Road neighbors gathered there for a presentation for Mr. and Mrs. Ross Forter (nee Margaret Parliament). They were given a beautiful walnut coffee table and table lamp. A purse of money from aunts and uncles and a few other gifts for which Margaret and Ross expressed sincere thanks and invited all to visit them.

BULLETINS FROM BIRDLAND

By WINIFRED WILSON

BEAUTY

Beauty is a matter of taste. Do you prefer something showy? Do big, bold subjects appeal to you? Are you satisfied with daisy little things? All this will influence your choice of the most beautiful bird to be seen in Canada.

If you want a showy bird and favor red your choice might be the migratory scarlet tanager with jet black wings and tail. An inch larger than an English sparrow, the male in spring contrast of too noticeable to flaunt itself before fashion. It would be a target. The male cardinal with its jaunty crest is entirely red but for a black face. His still larger size makes him even more easily seen; nevertheless, he does not remain at such heights as the tanager but comes down to the feeder. Do not allow the male cardinal living in southern Ontario have much opportunity to display his bird which is a very round rest-ful color.

The male Baltimore oriole is a gay orange and black which can be very striking but unfortunately he does not remain at such heights as the tanager but comes down to the feeder. Then the male blue jay will be your choice. Both sexes and all ages of this jay wear this brilliant colored costume — a white (or gray) and blue ground with a good share of brilliant blue, and black pin stripes. This large, showy, beautiful bird may be seen in flocks in Canada's southern woodlands throughout winter.

STUNNING PATTERN

Is pink your favorite color? The male rose-breasted grosbeak wears a stunning black and white patterned costume with deep pink accessories. The rose bib lies on a white shirt front, and the same pink is repeated on the under side of the wings (I am told, but only when the grosbeak flies. Unfortunately, like the tanager and oriole, we must wait for him until spring.

If the Ruby-throated Hummingbird were four times as large as he is, he certainly would make a hit. Being but 3½ inches long and moving with a rapidity too quick for our eyes, he rarely can be seen shining, bright green armor propped on a deep red throat that gleams in sunshine. Not much larger are a score of jewel-like warblers, any one of which if "blown up" might win the beauty prize.

But tastes differ. Some hearts go out to the waxings on account of their crests, and even junco lovers because of their demure dress and soft tones. Now make your choice.

ARTISTIC
PICTURE FRAMING
FRED B. HUDSON
168 Bleecker Ave.—Belleville

GRANT FUNERAL HOME
68 North Front Street
BELLEVILLE ONTARIO
Dial WO 8-9119

NEW TV PERFORMANCE
BRIGHT, SHARP PICTURES! CLEAR SOUND!
Let us check over your television set now so that you can enjoy trouble-free viewin gof all the thrilling winter programs. No matter what the age or make of your television, we can restore peak performance. Make sure YOUR set doesn't let you down this winter . . . call us NOW for a complete check-up.
ADD a ROTOR
THERE'S STILL TIME BEFORE WINTER TO HAVE A ROTOR INSTALLED ON YOUR PRESENT TV ANTENNA.
DOES IS YOUR GUARANTEE EXPIRE OF QUALIFIED SERVICE
All work guaranteed by factory trained technical school graduate specializing in TV — RADIO — STOVE & WASHER service and TV ANTENNA moving and installation.
BUDGET TERMS AVAILABLE
CIRCLE TV SERVICE
(BELLEVILLE) LTD.
364 COLEMAN ST. BELLEVILLE DIAL WO 8-5791
IN TRENTON PHONE EX 2-7669

MMMMMMMMMMMMMMM
Special Discount
FOR NOVEMBER
ON
Master 24% and 32%
Dairy Concentrate Krums
MASTER BALANCED FEEDS
$5.00 PER TON OR 25c Per Bag
H. A. THRASHER & SON
250 Coleman St. Dial WO 8-9329
FARMERS WHO KEEP RECORDS EVENTUALLY BUY MASTER

Garden Notes

The Climbing Hybrid Tea Rose

By FLORA M. SAVILLE

The old fashioned climbing rose produces an abundance of bloom year after year but many of the new hybrid tea climbers are shy bloomers and have disappointed their growers.

Among the offenders are Climber Mrs. Sam McCready, Climber Mrs. Herbert, Crimson Glory and the worst offender is perhaps Dr. J. H. Nicolas.

If you are purchasing a new climbers do not consider the old Dorothy Perkins any of those family. They may have some sentimental memories but have proven prone to mildew and other diseases. For a tall fence or wall you will want a wichuraiana type such as the old Provence Dr. Van Fleet, Dr. J. H. Nicolas, deep pink, fragrant and very double or one of the new improved Blaze or Blaze imperial, and climbed to be fair satisfactory is the Gold Finch. This last perfected in Canada. There are several other good tall growing sorts of Blossom Time a delicate pink, and Orange Everglow.

PRUNE AND FEED FAIRLY HEAVILY

The climbing hybrid teas are really sports of the bush and the bloom reach more than eight or ten feet in height. The blooms have the same number of petals but are a little smaller in size. The color and perfume is retained from the parent plant. They also have the same habit of producing their chief crop of bloom in June and another burst in the fall.

If your climbing teas do not bloom well you may have tried various cures. Vigorous growth is not the answer, nor will total lack of it insure a bumper crop of flowers, and training the canes horizontally won't get you either. A regular plan of judicious care will usually turn the trick.

The first step is in planting and the second is in feeding. This goes for all roses what ever the type. Restrict the nitrogen in the soil. This makes for fine foliage at the price of bloom. Increase the potash content of their food. Avoid heavy mulches of leaf mold or peat moss. Dig deep and fill in the lower nine inches with cold soil turned upside down. Set the roots in, having the crown two inches below the surface. Fill in with rich soil mixed with a generous quantity of humus material and one of the meal fertilizers such as bone meal.

HOW TO PRUNE

Pruning the climbing hybrid tea's — at time of planting cut off one third of the canes and tie to the trellis. Next spring cut canes down to 12 inches. Cut weak canes shorter. Tie in the shoots as they develop. Do not allow more than one or two flowers to develop the first year.

In the fall cut out the main canes and tie to fence or trellis. Shorten all laterals to about eight inches.

The following spring after all frosts are past, shorten the laterals to four to six inches.

The next year build up the frame of the fan. Plan an angle of fifteen degrees between each and do not keep too many. Cut off weak canes and shorten laterals in the fall.

From there on the aim is to replacement of old main stems as a good new break happens higher on the cane remove a growth above it. This will sen strength to the new growth which would eventually starve out the lower growth anyway. Keep the laterals short to gain an abundance of blooms.

COURT HOUSE BURNED

SYDNEY, N.S. (CP) — A fire believed touched off by a wastman's blow torch destroyed the county court house Thursday causing an estimated $600,00 damage. Firemen from here and three neighboring towns fought the fire in the 58-year-old build ing. Municipal records dating back to 1859 were lost. No on was injured.

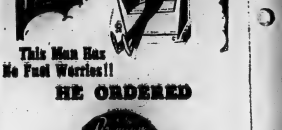

HE ORDERED
KLEEN-FLO
NO SOOT
NO SMOKE
NO SLUDGE
NO FUMES
HARRY SMITH
FUELS LIMITED
"Exclusive Distributor"
152 Pinnacle St. Belleville WO 8-5371

when men are available
More and more Canadians every year are finding that it makes sense to have work done in the wintertime when skilled men and materials are available.
This applies particularly to home, plant and office improvements.
But in addition to home improvements, there are many other things that can be done to advantage during the winter. They include such things as maintenance of lawn and garden equipment, electrical appliances, outboard motors and automobiles as well as dry cleaning of drapes and rugs, and replacement of upholstery, to mention but a few.
By taking a realistic approach to winter work you also will be helping your community by creating employment during the traditional winter hill. When everybody works, everybody benefits.
plan now to do it this winter
For advice and assistance, get in touch with your National Employment Office
Issued by authority of the Minister of Labour, Canada
9044

—Y's MEN'S RADIO AUCTION—

MONDAY, NOV. 16th OVER CJBQ - 6.45 p.m. 'TIL!!

"HOW TO PLAY RADIO AUCTION"

PHONE WOodland 2-2541

1. TO BID ON AN ARTICLE Phone WO 2-2541, state the ARTICLE NUMBER, give your NAME, ADDRESS, PHONE and your highest bid. Be brief.
2. ADVANCE BIDS, before broadcasting begins, may be made from 5.45 p.m. on. Phone early.
3. The TIME of receipt of each bid is recorded and articles will be sold to the FIRST highest bidder.
4. HIGHEST BID on any article may be obtained by phoning.

ADVANCE BIDS
Will be accepted on all items
FROM 5.45 P.M. ON MON., NOV. 16th.
PHONE WO 2-2541

5. All articles listed on this page are genuine NEW MERCHANDISE and the prices given is the CURRENT RETAIL VALUE.
6. When an article is announced as sold, an accredited Y'S MAN will arrive as soon as possible to receive the amount bid, by cash or cheque, and hand you the article or your receipted RADIO AUCTION PURCHASE CERTIFICATE.
7. When convenient to you, PRESENT THE CERTIFICATE TO THE MERCHANT NAMED and collect your article.
8. OUT OF TOWN PURCHASERS will be notified by mail next day with respect to payment and collection of article.

PHONE WOodland 2-2541

PRESENTED BY THE Y's MEN'S CLUB OF BELLEVILLE — PROCEEDS FOR SERVICE WORK

NO.	ARTICLE	DONOR	RETAIL PRICE
1	Voucher on Purchase of 1960 Studebaker	Vader's Garage	100.00
2	Sailboat	Wm. Rhodenizer	11.95
3	Step Stool and Magazine Rack	Williamson New & Used Furniture	11.95
4	Pin and Earring Set	Bert Lewis Jewellers	14.40
5	1 Case Kendall Oil	Keyes Supply Co.	8.00
6	Steak Dinner for Two	Al Rayle's Restaurant	10.00
7	Shoe Shine Stool	Tom and Teets	5.00
8	Pipe	Still Cook's Cigar Store	7.51
9	Spark Plug	Spark Limited	27.00
10	3 Picture Trees & Country Tiles	Bill Dolan Limited	8.95
11	Seed & Fertilizer Spreader	Bishop Seeds Limited	12.95
12	Chrome Step Stool	Smith Hardware	5.95
13	Case of Corn Niblets	York Trading	6.95
14	1 Rubber Link Matting	Taylor's B-P Service	7.50
15	3 Gal. Primrose	Ed. Logan Jeweller	6.50
16	Luncheon Set	British American Oil Co.	12.00
17	Battery	Lloyd's Cleaners and Dryers	8.00
18	Dry Cleaning Voucher	Lloyd's Cleaners	10.00
19	100 Gals. Fuel Oil	E. R. Kerr Fuel Oil	12.95
20	32½ Sq. Ft. Wall Board	C. D. Neil and Sons	12.00
21	1 Gal. Paint	Wright Hardware	5.95
22	Cocoa Dipped Licorice	Mack's Wholesale Limited	12.00
23	Hair Dryer	M & L Supply Co.	19.00
24	Remco Electric Shaver	Elliott Motors	9.95
25	Auto Rug with Carrying Case	J. R. Reyno and Sons Ltd.	5.75
26	Delta Reverse Leaders	Fluhrs Electric	11.95
27	Water Heater	Canada Dry Limited	8.12
28	4 Cases Canada Dry	National Grocers	9.50
29	Basket of Assorted Groceries	Pal-O-Pak Manufacturing Co.	37.50
30	39 Bags of Pal-O-Pak Insulation	Hibbard Electric	39.00
31	Egg Cooker	Tubby Hamilton	13.95
32	Table Lamp	Sally Shops	5.95
33	Duster	Cranston's Sport Shop	14.50
34	12 Duck Decoys	Arthur Bleecker	9.50
35	100 lbs. Quinte Cattle Mineral	Lipson's Furniture	14.95
36	Chair	Goodman's Store for Men	6.95
37	Sport Shirt	Perry Nickerson Shell Service	7.70
38	3 Gals. of Shellzone	Canadian Food Products	6.00
39	1 Case of Stewed Tomatoes	C. L. Hyde and Son	48.00
40	Slim Chief Coupled Toilet	David Electric Limited	2.99
41	T.V. Lamp and Stool	Stephen Electric	6.95
42	Bicycle Light	Service-up Ontario Limited	6.95
43	Seven-Up 3 Cases	O'Neil Sales	7.20
44	Telephone List Finder	Robin Dairy	6.95
45	20 Milk Tickets	Milk Bar	8.00
46	Prep or Juvenile Boy's Membership	Y.M.C.A.	2.15
47	6 Gals. of Anti-Freeze	Trunk and Farm Supply	8.00
48	Lady's Shearling Lined Slippers	Reward Shoe Store	8.75
49	Man's Shirt	Bells Electric Ltd.	12.00
50	Set of Clear Plastic Seat Covers	Trudeau Motors	2.50
51	Rear Seat Speaker Kit	Circle T.V. Service	12.95
52	Arrow Desk Type Stapler	O'Neil Sales Ltd.	4.75
53	Blanket	T. T. Eaton Co.	14.95
54	Yankee Dart Feeder Mirror	Wilson Automotive	8.95
55	Servo-O-Matic Propane Torch	Wright and Saunders	9.00
56	Wool Blanket	Lipson's Stores	7.95
57	16 Gals. of Anti-Freeze	Hamilton Garage	8.00
58	Lady's Shearling Lined Slippers	Seymour Hardware	14.95
59	Vacuum Cleaner	Garage Supply Co.	39.95
60	Sidemaster Kar Rags	Bruce Mail Manufacturing	12.50
61	Colored Aluminum Peacock Grill	Rachael's Ladies' Wear	10.95
62	Electric Slip by Keyser	Simpson-Sears Ltd.	8.75
63	1 Gal. Harmony House Paint	Griffith's Pharmacy	6.95
64	Camera	R. E. Keating and Sons	7.95
65	Smoker Stand	Kelly's Drug Store	5.95
66	Stainless Gift Set	W. Wennacott and Son	12.95
67	16-pc. Stainless Steel Flatware	Y.M.C.A.	2.00
68	100 lbs. Hog Concentrate	White and Son	7.50
69	10 lbs. Butter	Belleville Creameries	6.50
70	12x20 Stainless Steel Sink with Chrome Dock Faucets	Rayco Limited	91.00
71	Rug Cleaning Voucher	Bells Cleaners and Launderers	5.00
72	Shoe Shine	Georgia Belch	11.95
73	Feeder Pig	Livestock Sales	7.00
74	2 Cases of Pepsi-Cola	Mohr Beverages	7.50
75	Voucher	Reitsman's	5.00
76	Vinyl Floor Tile	Ashley's Glass and Mirror	14.50
77	Voucher	Ashley's Service Station	12.00
78	24 Milk Tickets	Bellevue Mfg. Co. Ltd.	6.00
79	Voucher	Keller's Dairy	5.00
80	Dutch Oven with Automatic Control	Oilphant Electric Wholesale	29.00
81	3 Bottles of Hair Tonic	Patricks Barber Shop	6.00
82	Black Diamond Cheese	Black Diamond Cheese Board	10.00
83	Sales and Heels or Repairs	Adams' Shoe Repair	3.00
84	Windshield Wiper Blades	Bell Fina Station	2.50
85	Front End Alignment	Fahey Foundry	8.95
86	1 Carpet Mat, 4x6	Maund's Service	11.10
87	1 Gal. Nepto-Lac Enamel	Quinte Paint and Wallpaper	10.00
88	Voucher	Dan Cairns T.V.	6.00
89	Electric Alarm Clock	John Lewis Co.	29.50
90	Filter Queen Hassock	Filter Queen Sales and Service	29.50
91	Ray-O-Vac Hunter Lantern	Stephen Licence Ltd.	12.00
92	Windshield Washer	Belleville Electric Ltd.	8.00
93	Flowers	Barber and Son Florists	8.00
94	3 Cases Seven-Up	Seven-Up Ontario Ltd.	5.25
95	King-O-Flex	T and W Products	10.25
96	Pair of Skates	South Radio & Television	14.00
97	Cleaning or Shirt Laundry	Woodland Cleaners	10.00
98	Ten Spark Plugs	Imperial Oil Ltd.	8.00
99	Book Gift Certificate	The James Town Ltd.	21.50
100	Stainless Steel Sink	Acme Plumbing	2.00
101	Junior Boy's Membership	Y.M.C.A.	2.00
102	3 Cases Seven-Up	Seven-Up Ontario Ltd.	7.00
103	Four Lubrications	Dusty's Service Station	6.50
104	Golden White Paint	Western Tire and Auto	9.95
105	Arrow Tarpless White Shirt	Meagher's Men's Wear	5.00
106	Dry Cleaning	Belle Cleaners	5.75
107	Delta Fencetop Lantern	J. R. Reyno & Sons Ltd.	12.00
108	Set of Dishes	T and W Products	8.00
109	Desk Fan Set and Calendar	O'Neil Sales Ltd.	11.50
110	Cylinder Front Door Set	Anonymous	10.45
111	Kneeled Planter	Bishop Seeds Ltd.	6.00
112	Wash, Lube, and Oil Change	Ray Brickman Service Station	5.75
113	Dry Cleaning	Tip Top Cleaners	15.95
114	Electric Percolator	Big "A" Co.	7.45
115	Shirt and Tie	Tip Top Tailors	12.95
116	Set of Dishes	Adams Furniture	8.95
117	Table Lamps	Strout's Gift Shop	10.00
118	Youth Membership	Y.M.C.A.	6.95
119	Pig Feeder	White and Son	11.95
120	Oscillating Turcos Fan	Walker Hardware	5.00
121	Steak Knives	Bert Lewis Jeweller	12.00
122	Pine-O-Matic	T and W Products	7.25
123	Sport Shirt	Walker's Men's and Boys' Wear	8.95
124	Ten Taxi Vouchers	Checker Taxi	8.00
125	Voucher for Lady's Hat	William's Leather Wear	8.00
126	Two Car Fender Mirrors	Wanamaker Service Station	8.00
127	Laundry Voucher	Bells Cleaners and Launderers	5.00
128	Meat Voucher	Clark and Bailey	5.00
129	Alarm Clock	Canadian General Electric	11.50
130	Wall Mirror	McNair's Furniture	12.00
131	Bowling Shoes, Lady's	Bowl-O-Drome	5.00
132	Dry Cleaning	Lloyd's Cleaners and Dyers	6.00
133	Set of Glasses	O'Connor's Jewel Box	6.95
134	Permanent Wave	Jewell-Brunsvew Beauty Salon	15.00
135	Ten Theatre Passes	McCarthy Theatre	12.50
136	25 Gallon Trash Pressure Can	Prince Edward District Co-Op	14.75
137	Two Cases of King Size Coca-Cola	Coca-Cola Limited	4.32
138	Sport Shirt	Shaw's Men's Wear	7.95
139	Slippers	Agnew-Surpass Shoe Store	5.95
140	Paint, Door	Hewston Lumber Co. Ltd.	12.50
141	Credit Voucher	Hollandia House Furnishings	10.00
142	Voucher	Superior Propane	10.00
143	Sweater	Dan Stanley's Men's Wear	10.00
144	Case of CDX	Alemite Lubricators	10.80
145	Gift Glasses	H. P. Holway—O'Donnel Advtg.	4.20
146	Two Cases of King Size Coke	Coca-Cola Limited	4.32
147	Carpet Mat	Permanent Transit Mix	14.75
148	Voucher	O'Hara's Esso Station	5.00
149	Gallon Paint	Canadian Hardware	8.45
150	Dumlip Gold Seal Tire 750-14	Al Rayle B-P Service	30.45
151	Sun-Lon Cardigan	Milady Shop	8.00
152	Dance Tickets	Tabet's County Gardens	8.00
153	Dance Ticket for 26	Deacon Bros.	8.00
154	Meat Ticket	Belleville Restaurant	5.00
155	Bushel of Apples	Ted Green	5.00
156	Cleanbar Voucher	City Cleaners	5.00
157	3 Cases Seven-Up	Seven-Up Beverages	15.00
158	Man's Red Shirt size 15½%	Deacon Brothers	5.00
159	Grease, Wash and Oil Change	Orchard's A. Service	5.00
160	Y.M.C.A. Family Membership	Y.M.C.A.	20.00
161	Prep Girl's Membership	Y.M.C.A.	2.00
162	Voucher	Superior Propane	5.00
163	1 Gallon of Paint	Beaver Lumber	8.35
164	Saw Attachment for ½" Drill	Electric Motor Sales & Service	12.95
165	Voucher	Penguin Sea Foods	6.00
166	Food Voucher	Amedeo Food Market	5.00
167	Man's Grenfell Jacket	Deacon Brothers	14.95
168	Gasoline	Geo. McIntosh Service Station	5.00
169	Repair Voucher	Belleville Upholstering	6.00
170	Dress Making Course	Bluebird Fashions	20.00
171	Voucher	Black's Meat Market	6.00
172	Cleaning Voucher	Advance Cleaners	5.00
173	Voucher	Woodley Furriers	15.00
174	Repair Voucher	Hamilton Typewriter	15.00
175	3 Steak Dinners	New Perfect Cafe	8.00
176	T.V. Service	East Bridge Radio and T.V.	12.00
177	Table Arrangement	Wood's Greenhouses	7.00
178	Voucher on Purchase of Snowmobile	Bill Stewart's Shell Service	12.00
179	1 Simonize Job	Campbell's Auto Shop	14.00
180	Upholstery Credit	Hollandia Upholstering	25.00
181	Case of H.D. Motor Oil	C. R. Clapp and Son	14.40
182	Cleaning Voucher	W. T. Rawlins Ltd.	2.00
183	Magic Pup	The Sports Centre	29.95
184	Hockey Skates	T. W. Woolworth Co.	7.95
185	Male Budgie and Cage	Superior Propane	19.95
186	Voucher	Style-Parlor	10.00
187	Voucher	James Terra Limited	5.00
188	Voucher	Riggs Service Centre	11.00
189	1 Simonize Job	McFarlane-Gendron	14.95
190	24' Extension Ladder	Reddick's Bakery	6.00
191	Fruit Cake	Brown's Bread Ltd.	5.49
192	1 Dark Christmas Cake with Lady Finger	Bellmont Restaurant	5.00
193	Meal Ticket	Carnquet Packers	8.00
194	Pickled Herring	White's Meat Market	7.25
195	Smoked Ham or Voucher	Tompier Flower Shop	6.00
196	Table Floral Arrangement	Collins Motors	5.25
197	One 1½ Gal. Anti-Freeze	Wm. Neilson Limited	5.00
198	2½ Gallons of Ice Cream	Moorman Motor Sales	12.00
199	Gasoline	Boulton's Service	20.00
200	Simonize Job	Diamond and Son	5.00
201	Gift Certificate	Pingilton Shell Service	6.00
202	Voucher	Tone-Craft Paint Store	9.15
203	Paint	Dempy Bakky Shop	10.00
204	Capri Ceramic Mosaic Tile	Leslie's Shoe Store	15.95
205	1 Pair Naturalizer Shoes	Collins Motors Oil Co.	5.00
206	3 Gals. Anti-Freeze	Wesley's Florist	5.00
207	Arrangement of 'Mums and Roses	Wills Hardware	8.25
208	1 Gal. Super Pla-Crete	W. T. Rawlins Ltd.	8.00
209	Cheeries	Win-Kay Window and Door Sales	30.00
210	Aluminum Storm Sash	Y.M.C.A.	2.00
211	Intermediate Girl's Membership	Wren's Home Furnishers	10.95
212	Home Firearms	Hastings Typewriter Co.	29.00
213	Voucher	E. D. Thomas	10.00
214	Man's Wrist Watch & Accessories	Mack's Wholesale	12.00
215	Office Sundries	Monroe Office Supplies	10.00
216	1000 Square Ft. Linoleum	Ross Moran Limited	15.00
217	Comforter	Cowley's Korner	6.45
218	1 Pair Boy's Snow Skates	Bay-Rite Supply	16.95
219	Stainless Steel Sink	Rayco Limited	91.00
220	Voucher on Purchase of New Rexair Rexair Home Conditioner	Bartholder Bakery	65.00
221	Voucher	Ronald Reed Jewellers	10.00
222	Jewel Case	Cameron and Whiting	14.95
223	Voucher	Kidd's Dairy	10.00
224	Milk Tickets	Clifton Service Oil Co.	8.00
225	1 Gal. Anti-Freeze	Quinte Nurseries	5.00
226	Voucher—$10.00 Nursery Stock	Canada Cement	10.00
227	Lazy Boy Rocker	Permanent Cement Mix	10.00
228	Voucher	Jones Motor Sales	30.00
229	Child's Bike	Ireland Appliances	29.95
230	Aluminum Pillows	Mohican Motors	9.95
231	Blanket	Sharland Sunoco Station	9.95
232	Ray View Mirror	Lee Grills Dairy	8.00
233	Milk Tickets	A. A. Wasson	8.00
234	Ice Basket	D. R. Parks Ford	7.95
235	Repair to Texaco Motor Oil	Ireland Appliances	7.95
236	T.V. Lamp	Parson's Cleaners	30.00
237	Voucher—Dry Cleaning	Mohican Motors	5.00
238	Voucher	Plane's Concrete	25.00
239	Voucher	Plane's Concrete	25.00

THIS PAGE CONTRIBUTED BY THE FOLLOWING Y'sly SPIRITED CITIZENS

- DAVISON & DAVISON INSURANCE AGENCIES
- A. C. CAMPBELL MEMORIAL CRAFTSMEN
- JOHN R. BUSH FUNERAL HOME
- LORNE McDOUGALL INSURANCE AGENCIES
- LOBLAWS GROCETERIA CO. LTD.
- LIGHTFOOT CONSTRUCTION CO. LTD.
- TREPANIER TIRE CO.
- MILK BAR RESTAURANT
- ASSOCIATION OF BELLEVILLE HOTEL PROPRIETORS
- NIAGARA FINANCE CO. LTD.
- THE MUTUAL LIFE ASSURANCE CO. LTD.
- W. E. RILEY - PHOTOGRAPHER
- BURROWS AND FROST
- BELLEVILLE RETAIL PHARMACISTS' ASSOCIATION
- HARRY'S CAKE AND PASTRY
- J. R. ROTH UPHOLSTERING

BE SURE AND PURCHASE YOUR...

CHRISTMAS TREE FROM THE Y's MEN'S CLUB LOT

1,000 SELECT SCOTCH PINE
300 SELECT SPRUCE

Sport Slices

RARE, MEDIUM, WELL-DONE

By GEO. H. CARVER, *Sports Editor*

"Wolfgang," handsome brown-and-silver German wire-haired retriever, knows his ducks—and he knows what to do with them.

The eighteen-months pup, believed to be the only one of his breed in Canada, is owned by Police Chief Earl Marvin of Wellington.

"Wolf" is well-trained. He will leap at least six feet in the air from a dock take-off to retrieve a stick tossed in the water.

As a retriever, says the village police officer, there is none better. And none knows this better than Chief George Pitt and Constable Allan Marvin of the Picton Police Department.

The two Prince Edward gendarmes took "Wolf" to Big Island on a duck-hunting expedition. In no time they had shot six or seven fat dinners, which "Wolf" headed in the best retriever manner.

Later they came to shore and left the boat, ducks and "Wolf" while they visited a nearby farmhouse. They were gone approximately forty minutes.

When they returned, there sat "Wolf", head cocked sideways in a "knowing" attitude. The boat was there. The ducks had disappeared.

Six fat blacks and mallards had vanished in the calm hazy air of the Big Island shoreline. No other human had come near the boat. "Wolf" would have taken care of them—or at least given tongue.

The two officers searched the surrounding area with the proverbial fine comb. But no sign of a duck, not even a feather did they find.

What because of the ducks only "Wolf" knows. They were never recovered.

Now Police Chief Marvin is in the market for a retriever to retrieve a retriever, some kind of a pooch private eye.

* * *

"SHOWING UP THE OLD MAN"

You cannot blame the youngsters for being a bit cocky, for after all it is not too many teen-ager deer-hunters, who can give advice to, or is it bucks and does? to veteran paternal nimrods.

Don McNevin ushered his usual annual yearly of a dozen hunters into his camp at Millbridge. Included, for the first time, was nineteen-year-old son Deanie. The buck was good for the McNevin party that opening day for collectively, it bagged six antlered beauties.

And the proudest triggerman in the group was—you guessed it—Don McNevin, Jr. He accounted for the first and two deer shot—his first trophies of the venison chase. Deanie was so proud he brought back the two cartridge cases which now occupy places of honor on his bedroom mantel.

Another proud young hunter, also a tyro at the sport, is 19-year-old Larry Cottrell, son of Mr. and Mrs. Ray Cottrell. Larry joined his dad's party of a dozen and went a-hunting near Madoc.

Larry was given his "sentry box" on a runway, and pop and the crew had scarcely unloaded the gear when a rifle shot rang out. Investigating they discovered a proud hunter standing over a 128-pound doe—his very first.

And the youngster had the laugh on the veterans for nearly a week. Because, the story goes, nary a buck or doe was sighted in that length of time.

* * *

HUNTING SPOTTY

Department of Lands and Forests officials at Tweed said today deer hunting generally in the district was spotty, but about on an average with that of a year ago. Some hunters got good bags in the first week, while the bucks passed the nimrods cleanly in other sections.

An inch of snow blanketed the district north of Bancroft this morning, and officials said this would help "up" the kill.

* * *

HUNTING NOTES

Police Chief Earl Marvin went goose-hunting the other day. It appears there are plenty in the vicinity of Wellington. Near Gilead, a mile northeast of the village, he topped a knoll—then gasped. A flock of some 100 Canada geese rose in a whirring wave. The gendarme was so excited he pulled tightly willy-nilly, but nary a goose shed a feather . . . Joe Doxtator of Redeserville, bagged three deer in the first week . . . Ominous silence from northern deer haunts indicates that not a few city hunting parties are having no luck . . . Lands and Forests check stations for deer will open at Arnprior, Kaladar and Edorado today and will operate through Sunday. Hunter co-operation is requested . . . Vancouver limbs of the law "hunting" for Grey Cup liquor conveyors last year discovered some of the boys and gals smuggling it "whole" by loading corsages with gin via a hypodermic needle. Others carried "vials" in binocular cases . . . But three guys with "wooden legs" fooled the cops completely.

HORSE OF YEAR

TORONTO (CP) — Wonder Where, a three - year - old filly owned by Larkin Maloney and Conn Smythe of Toronto, has been named Canada's horse of the year for 1959, in the annual poll conducted by the Daily Racing Form.

The daughter of Occupy and On the Fly won five of her eight starts as a two-year-old and nine victories in 17 starts this season. Her total earnings are $72,335.

The filly was bred at Frank Sallo's Rolling Range Farm and purchased as a yearling for $7,-500.

McFarlands Shake Loss Jinx On Friday Thirteenth

Hang 3-1 Loss on Bulldogs With All-Out Team Effort In Season's Best Thriller

By GEORGE M. CARVER
Sports Editor

Friday the Thirteenth is unlucky? Phooey! Ask the McFarlands and you'll get a verbal back-of-the-hand.

For the second time here this season, Lammy Lamirande tossed the leash on his snapping, snarling kennel of Windsor Bulldogs, yelled "Sic 'Em"—and watched 'em go.

But what he saw this time was different. It was not the 10-1 debacle hung on the world champions the last time they were here.

Last night the muzzle came off the Macs. This time Lamirande saw a goal-hungry victory-starved Mac pack which refused to be beaten, tie a 3-1 tin can of defeat on the tails of his panting puck pooches.

And they did it and won it the hard way. It was easily the best senior "A" battle seen here this season and up to the three-quarter mark of the third period the pendulum of victory could have swung either day.

At that time it was all tied up at one goal each, the Macs scoring in the first period and the Dogs knotting the count in the second frame. The Macs scored the winner with seven minutes to go in the third frame, and with a bouncing checking crew standing in the aisles, sunk the clincher at 19.53 when the Dogs' pull-the-goalie strategy backfired.

It was the first second victory in eleven starts. And it was the second time in the same number of outings that they scored the first goal.

They looked like the good old Mac team of Allan Cup and world tournament days. They flashed a full quintet from the opening whistle and never let up for the full sixty minutes. They had the better of the play throughout as their 31 shots on go'-' and 21 short indicates.

They matched stride for stride with the fleet Dogs, trailed them and check-for-check with the stubborn often-packed Windsor lineline crew. Bob Maniago in the Belleville nets and Head, the former Windsor star, were near-sensational at times, kicking out labelled strokes.

For a high-tempo'd battle the game was comparatively clean. Referee Gord Fevereau handing out but eight minor penalties, five to the Dogs with none of the eight being on the cheapish side. No damage was done when the teams were shorthanded.

Every man-jack of the Macs from Maniago out played fine hockey, with special accolade going to the first line of Gagnon, Bradley and Hildebrand.

The line, Gagnon especially, were a great deal accounting for six of the Macs scoring points. Gagnon and Hildebrand each had a goal and an assist with Bradley helping on both counters. Leo Smrke got the third goal with Crawford and Martin in on the play.

Speck scored the lone Windsor marker at 7.47 with Walker and Bendo assisting. Haidy and the Costello played well while Lamirande and Dietrich were the pick of the Bulldog defence corps.

Both teams missed scoring chances from close in with two special "heartbreakers" coming for the Macs when Partridge raced in, beat Head, and missed the net. Later Bart Bradley climaxed a fine passing play with his linemates and ripped a high shot at the net, the crowd roared. The light went on and Bradley tossed his stick in the air in triumph. But the referee ruled the puck had hit the top crossbar.

Gagnon brought the crowd to its feet after a minute of play in the first period when he broke through alone only to miss the net. Benoit with two, and Speck and Dietrich on Windsor marred the period's four sentences, but both defences held tightly against opposing power drives.

The Macs were carrying the brunt of the play outshooting the Dogs 13-7 in the period. Gagnon broke the scoring ice at 16.02 on a drive with Bradley and Hildebrand when he slammed his mates' passout home from corner behind Head.

The Macs poured on their power play when Dietrich was chased at 33 seconds of the second period, but couldn't beat Head. The Dogs roared back on the offensive when Benoit was gated a four minutes but again the Macs' defence tightened and held.

The teams were at full strength at the 16-minute mark when Speck spearheaded a Bulldog drive with Walker and Bendo. Walker's pass slithered across the goalmouth and Speck poked it in behind Maniago who had no chance on the play.

The third period saw the fastest hockey of the high-speed variety. The Macs and the Dogs matched stride for stride with the all-out offensive with Bradley hitting the cross-bar and Partridge missing the open net.

At full strength, the Dogs roared back giving Maniago and the Mac defence some anxious moments. Both teams ganged up and down the ice at terrific speed until the Leo Smrke goal at 19.53 again at 11.09.

The Macs' power play was stalemated while he was off but seconds after his return the Macs ganged around the Dog net with Crawford slithering a pass that never left the ice. Leo Smrke was standing near the goalmouth and neatly tipped it in to give the Macs the lead for the second time.

The Dogs buried their full of-

BART BRADLEY

DEK HILDEBRAND

Says Rollins Inspiration to Winnipeg Team

BY THE CANADIAN PRESS

Art Chapman, coach of Vancouver Canucks of the western Hockey League, said this week Defender Al Rollins should be back in the National League.

He said he had never seen the Winnipeg Warrior goalie play so well as this year. He was an inspiration to the "Jets" on the Winnipeg team.

Rollins Friday night came up with his second shutout of the season—in a 1-0 victory against Seattle—to equal the record of Chapman's goalkeeper Hank Bassen.

Bassen had a hard time keeping Vancouver's home game record perfect as a first-up Spokane team went down to a 5-4 overtime defeat to the league-leading Canucks. Vancouver is one victory away from the WHL record set in 1953-54 of 11 straight home victories.

Edmonton Flyers moved into fourth place in the league by defeating Victoria Cougars 3-2.

MOSIENKO AT HELM

Among the 3,500 fans at Winnipeg was Montreal coach Alf Pike who resigned this week to take over New York Rangers of the NHL. Billy Mosienko did the coaching as Warriors played a tight defensive game to make a second - period goal by Ray Brunet stand up. Bob Perreault of Winnipeg within one point of the fifth-place Calgary Stampeders, were idle.

Rollins, a 32-year-old native of Vancouver, spent seven seasons in the NHL with Toronto Maple Leafs and Chicago Black Hawks. He joined Warriors last year after one season with Calgary.

Eddie Dorohoy saved the night for Canucks with two goals, including the winner in overtime. Ray Delisle and Ray Brunet and Bruce Carmichael got singles. Al Johnson scored twice for Spokane and Murray Oliver scored for Edmonton. Art Goodwin and Ron Matthews counted for Victoria.

Scrative at the Macs during the last four minutes of the game, with their hook-way checking and Maniago held them off. Then Leo Smrke's goal at 19.53 sewed it up.

Windsor: Goal, Head; defence, Larrimandi Speck, Dietrich, Servitz, Seymour; forwards, Haidy, Pepin, Bendo, Walker, Pawlington, Speck, J. Costello, M. Costello, Walker.

Belleville: Goal, Maniago; defence, Benoit, Bolley, Chasmewski, Crawford; forwards, Gagnon, Bradley, Hildebrand, Smrke, Youngberg, Jones, Gagnon, Partridge, Marineau, Toppazini.

Referee: Gord Fevereau, Toronto.

Linesmen: Tim Williams, Bill Hurst, Belleville.

SUMMARY

First Period

Belleville—Gagnon (Hildebrand, Bradley) 16.02
Penalties: Benoit (2), Seymour, Speck.

Second Period

Windsor—Speck (Walker, Bendo) 16.00
Penalties: Benoit, Haidy, Dietrich.

Third Period

Belleville—Smrke (Marineau, Crawford) 13.35
Belleville—Hildebrand (Gagnon, Bradley) 19.53
Penalties: Bendo.

Shots On Goal		
Maniago	7 6 9	22
Head	13 8 10	31

RECREATION
BOWLING ALLEYS
WILL BE OPEN FOR
OPEN BOWLING
STARTING NOVEMBER 16th.
From 11.45 a.m. to 6.30 p.m. Daily
School Children Anytime — 20c per game.

We are pleased to announce our appointment as authorized dealer in
Iron Fireman Heating Equipment
MOIRA-SCHUSTER LIMITED
30 BRIDGE ST. EAST BELLEVILLE PHONE WO. 2-4504

They'll Do It Every Time

By Jimmy Hatlo

Hockey Standings

BY THE CANADIAN PRESS

American League

	W	L	T	F	A	Pts.
Springfield	10	3	1	68	41	21
Providence	10	3	1	64	41	21
Rochester	9	4	0	57	37	18
Buffalo	7	9	0	56	56	14
Hershey	6	9	2	38	44	14
Quebec	6	12	1	46	72	13
Cleveland	3	11	2	44	68	12

Friday's Results
Buffalo 2 Rochester 4
Hershey 2 Springfield 4

Tonight's Games
Rochester at Cleveland
Quebec at Hershey
Springfield at Springfield

Sunday's Games
Cleveland at Buffalo
Quebec at Providence
Springfield at Rochester

Eastern Professional League

	W	L	T	F	A	Pts.
	9	6	1	73	63	19
	8	5	3	67	57	18
Hull-Ottawa	8	5	2	60	55	18
Trois-Rivieres	6	8	2	47	60	14
S.S. Marie	5	8	3	51	57	13
Kingston	4	8	3	52	74	10

Friday's Results
Trois-Rivieres 2 Montreal 2
Sault Ste. Marie 3 Sudbury 5

Tonight's Games
Sudbury at Kingston

Sunday's Games
Sudbury at Trois-Rivieres
Montreal at Hull-Ottawa

OHA Senior A

	W	L	T	F	A	Pts.
Whitby	7	4	0	54	32	14
Chatham	7	4	0	54	41	14
St. Marys	7	4	0	49	36	14
Windsor	4	4	1	36	38	9
Belleville	4	5	1	39	44	9

Friday's Results
Windsor 1 Belleville 3
Kitchener 4 Chatham 6

Tonight's Games
Windsor at Belleville
Chatham at Whitby

Sunday's Games
Kitchener at St. Marys

Northern Ontario Senior

	W	L	T	F	A	Pts.
Rouyn-Nor	4	0	0	34	9	8
Timmins	3	0	0	24	9	6
Kapu	0	3	0	11	24	0
North Bay	0	3	0	9	12	0
Sudbury	0	3	0	9	16	0

Friday's Result
Abitibi 6 Rouyn-Noranda 5

Tonight's Game
North Bay at Kapuskasing

Sunday's Game
North bay at Timmins
Rouyn-Noranda at Abitibi

OHA Junior A

	W	L	T	F	A	Pts.
Pete	5	3	0	71	28	10
St. Michael's	4	1	0	16	9	8
Barrie	4	2	0	41	27	8
Guelph	4	3	0	29	34	8
Marlboros	3	3	0	26	26	6
Hamilton	2	5	1	21	32	5

Tongue In Cheek?

Blake Says He Is Worried Over Habs-Bruins Outcome

By LAURENT CHIASSON
Canadian Press Staff Writer

Coach Toe Blake has his Montreal Canadiens cooling smoothly atop the National Hockey League, undefeated in their last 11 games.

But with that touch of pessimism common to athletes, successful or otherwise, he insists he's worried.

The Canadiens hook up with Boston's third-place Bruins in a home-and-home series this week-end. The teams play in Montreal Saturday night and in Boston Sunday night. Blake told reporters Friday,

"We'll have trouble with them. The Bruins are a real hungry club".

More specifically, Blake was thinking about Bronco Horvath, a young man who doesn't look much like a hockey player but reigns as the game's current scoring sensation.

The Boston centre has potted 15 goals in 16 games.

"Just how to keep Horvath from scoring is a big problem," said Blake, Any suggestions? "We've had no one who can hold him into another penalty."

Horvath got on a temper tantrum last time Boston played in Montreal and was ejected from the game in the second period by referee Eddie Powers.

While Montreal and Boston fight 2 out, second-place Detroit Red Wings meet the Rangers here on night in New York and then go to Chicago for a Sunday night date with the Black Hawks.

Toronto is host to the Hawks on Sunday night and plays in New York Sunday night.

The Bruins are the highest scoring team in the NHL at the moment with 61 goals in 16 games. But they've also allowed the most—58.

"They've just been beaten twice by heavy scores, six goals in each game, piled up against them" said Blake. "They'll come to Montreal fighting mad."

General manager Muzz Patrick will coach the Rangers in their two weekend games. Alf Pike, Winnipeg Warriors' coach, seemed to succeed the Muzz full time, is not expected to officially take over behind the bench until next Wednesday when the Rangers play in Chicago.

LET'S
TRADE HOUSES
GERALD W. JOYCE
REALTOR
25 Campbell St. WO 2-3328

New! Behind-the-Ear
SLIP-ON
HEARING AID

Slips On-Off for Church, Theatre, or Group Talk!
• rests snugly, inconspicuously
• no hole in ear
• wear in either ear
• weighs only ½ ounce
• allows natural ear-level hearing
MAICO
HEARING SERVICE
880 Yonge St. Toronto
Please forward to me without obligation your free booklet on "How to Help Your Own or Your Loved One's Hearing".
NAME .....
ADDRESS .....
TOWN .....

We're MOVING!
NOVEMBER 16th.
We're Moving From
293 FRONT STREET
to new and larger
quarters located at
219 FRONT ST.
PHONE WO 2-4501
Where we will continue to serve your financial needs in the same friendly and courteous manner for which SEABOARD is so well known. Stop in and see us whenever a quick loan will help out . . . we'll be happy to accommodate you!
"The Difference With Seaboard's . . . The Service!"
SEABOARD
FINANCE COMPANY
OF CANADA LTD.
219 FRONT ST.
BELLEVILLE

Cat Kicking, Rider Rushing Marks Big Four Final Duel

By BERNARD DUFRESNE
Canadian Press Staff Writer

OTTAWA (CP) — The first game of the Big Four football final here today promised to be a contest between Hamilton "Tiger-Cats' superior kicking and Ottawa Rough Riders' powerful rush.

The chances of a major passing offensive by either team were considerably reduced by a forecast of bad weather.

Kickoff for the game, televised in Eastern Canada with Ottawa and Cornwall blacked out, is scheduled for 2 p.m. EST. Second game of the total - point series will be in Hamilton next Saturday.

After snow flurries Friday night, the forecast called for drizzly, foggy weather this morning, turning to more snow about noon when the temperature is expected to slip from the mid-30s to near-freezing.

The turf at Lansdowne Park was reported good, as much of the mid-field area has been covered by a tarpaulin the last few days. But it could turn sloppy if the heavy forms outsize lead as forecast.

INNUMERABLE WHALE FLAY

Coach Jim Trimble of Hamilton said he will haul placement duty, leaving Lou Gordon out of sick bay if there is any indication of mud. The decision would only be made just before game time.

Ossecinski suffered a shoulder separation a few weeks ago, but if properly taped it shouldn't affect his kicking.

"If the weather is bad we'll use his reflined skill," Trimble said. "Otherwise we get inside the 30-yard line we'll try for a field goal. If we're inside the 40 we should go for a single point anyway and that will help."

Hilder'l is the goal specialist, Gary Schneider, has been sidelined with a slight shoulder injury suffered two weeks ago, but has started practising. "There was just a slight possibility he would play.

As replacements, Clair can call upon veteran Canadian Davey Weldon to punt and Jimmy Ellis or Al Parilli, Parilli also does the Ottawa kicking on third down.

Clair, however, was looking forward to help his test team take the first game of the home-and-home, total-points series.

MEYERS MISTRUSTS

"Mentally and physically I've never seen the boys better," he said. "If we get our share of the breaks and don't fumble we should take the series."

Trimble conceded Riders have the best defensive record in the league, but he would try to beat it since that is the Tiger-Cats' Golden, used mainly as a defensive half, into the right halfback post on offence.

"There'll be considerable interchange then between (Dunsa) and Bob, who'll start, and Goldston," he said.

Trimble said Goldston, one of the most punishing tacklers on defence, "maybe the best offensive back we have."

College Teams Play It Out On Ground

TORONTO (CP) — One thing is definite about today's first Canadian intercollegiate football championship.

University of British Columbia Thunderbirds and University of Western Ontario Mustangs probably would play it out largely on the ground.

Snow fall Thursday night lost the remnants of the fall over Varsity stadium here, and a dull-day rain Friday. The forecast for today was rain or drizzle in the morning, snow in the afternoon.

In any case, both teams have a preference to running plays.

The Thunderbirds have rolled down mileage during the eastern intercollegiate Senior series to their two hitherto unbeaten foes, Loyola Conacher and Macc Polistal. Conacher averaged six yards to power over eight games. Polistal four.

B.C. LIKE HEAVY

Whether they could do that well against B.C.'s bruising line was anyone's guess. But the Thunderbirds' defensive crew permitted only 70 points in 10 games, average 7½ points a game, counting Doug Mitchell, a 230-pounder on whom several pro clubs have cast covetous eyes.

B.C. coach Frank Gnup was not sure what to expect from Western.

"We've never played on a field like Varsity stadium before," he said, "he said.

Gnup was forced to move his top running halfback Jack Hosken (150 yards plus per game) to fullback when Bob Gillies, first-place injured regular Jon Mostyn. He conceded it may cost the services of the edge off the Thunderbirds' running attack "but we'll have to move better when he's at quarterback."

Kickoff time was 1 p.m. EST.

Browns, Giants Favored in Sunday Games

NEW YORK (AP) — New York's two pro football clubs, both the National Football League's longest winning streaks, defend their records against foes that allowed only 35 points in the five games each has played since the start of the season.

Both had better be just as good Sunday when the Brooklyn Dodgers of 6-3 and 7-3 in exhibition games this season.

Convener J. Devine said that he will arrange Sunday's schedule by the first of next week. It is expected that there will be changing any of the dates in the original schedule which will run until the Thanksgiving game and three extra away games for each of the teams.

The 30-game schedule will open tonight in Trenton with Trenton Colts meeting Bees and Belleville Lambert Rollins clashing with R.30 senior intermediate boys host to Picton here Monday night while Kingston goes to Peterborough.

Wolves Take Pro Loop Lead

BY THE CANADIAN PRESS

Sudbury Wolves took over sole possession of second place in the Eastern Professional Hockey League Friday night, helped by Buffalo's roaring 10-goal rout from Trois-Rivieres.

The Wolves beat Sault Ste. Marie Thunderbirds 5-3 at Sudbury and got a big boost from the Lions' 5-1 victory over Montreal Canadiens.

The results put Sudbury a point in front and sent Trois-Rivieres from a last - place tie with Buffalo into fourth place, a point ahead of the Thunderbirds.

Eskys, Peg Footwear Battle Continued up to Kickoff

WINNIPEG (CP)—The battle of the footwear involving Edmonton Eskimos and Winnipeg Blue Bombers was expected to continue up to kick-off time today.

It's the big game for both cities, Eskimos and the West, an Interprovincial Football Union final playoff for the Dominion and must win to stay in the best-of-three series.

A victory by Winnipeg would give the Blue Bombers two weeks of rest before tangling with the Grey Cup in Toronto with the winner of the Big Four playoffs.

Today's WIFU game, starting at 3:05 p.m., EST, was televised nationally with Winnipeg blacked out. If a third game is necessary it will be played in Winnipeg next Wednesday.

The issue is Bombers' superior footwear — a type of aluminum cleat—was felt to be a factor in the

CEC. TYLER

combined games of 373, 383, 355 and 331 for a four-game total of 1442.

Results:

Bowlers (Canterbury (11) —
Elaine Footwear (10) —
Boulton's Sunoco (9) —
McDougall Insurance (6) —
Murray's Sea Foods (3) —
Bowlers (2) —
O'Connor Jewellers (1) —

Other individual scores included Bill Tyler (325), J. Legault 985, J. McKenzie 976, G. Anderson 965, Seyler 932, J. Fitzgerald 921 and G. Hamilton 901.

Cobourg Joins East. Ontario Junior B Loop

The OHA Eastern Ontario Junior "B" hockey league has accepted another entry, bringing the total to eight teams, on the eve of the league opening.

Cobourg Juniors, slated to participate in the Lakeshore league, suddenly found themselves without a grouping from which to play this week.

The Eastern loop's other five clubs, Belleville, Kingston, Peterborough, Picton and Trenton, were contacted and the group of 18 starts pacing a mile in 2.17 4-5.

Jack Jeffery of Belleville has moved his pair "J M J" and "Betty Abigail" back from Connaught Park, where when "Betty" took a record of 2.12 while pacing a mile in 2.17 4-5, place shoe record out of 36 starts and "Jay" finished with a record of 1 flat. Kenneth's pacer 1 flat in 13 starts pacing a mile in 2.17 4-5.

Other Belleville horsemen with locally owned horses are "W B C" a four-year-old by Volomite Hanover, owned by Irvin Nesbitt at the Syracuse sale, with a record this year of 2.09 on a half mile track while finishing in the money, 25 out of 27 starts in 3 years, his record 2.07 1 flat 3 places and "J. L. Mac" purchased by Nesbitt at the Connaught Park, who was 9 times in the money in 13 starts with 3 firsts, 3 seconds and 3 thirds. This eight-year-old by "Safety Man" has a record of 2.09 1 flat and fourth in his last start Oct. 30, 1936, driven by Morris Bees and Hanover has his three-horse string all situated for the winter months at Picton. Bees is green trotter "Clarence Colby" and the green pacer "Bonnie Lea Mac S," a winner of 31 out of 49 starts this season with nine seconds, five thirds and only out of the money twice. This was "Jay's" first season at the races and he raced only one start away from the immediate district while pacing at the most consistent race hours in this district during the year.

John Weeks' "John De Kuyper," purchased last spring and commenced to race in the east, compiled a record of three wins, seven seconds and two thirds and seven fourths out of 30 starts, winning in a time of 2.30.

Bill Faulkner's "Captain Kid" who has been moved home to the farm for the winter, compiled a record of 10 wins, four seconds and two fifths out of 16 starts winning with a best time of 2.15 2-5, and winning approximately $500.

If fire destroys all your property, how much would you lose?

Too many folks in this area don't have enough insurance protection for their homes. And that's serious when there are thousands of dollars at stake! Make sure you have the property insurance you need. Call us for a complete checkup . . . today.

Lorne McDougall Insurance Agencies Ltd.
150 FRONT STREET DIAL WO 8-5722
Associated with W. J. McCormick Realty Ltd.

Tail Setting

HARNESS RACING BITS

By Phil Stewart

As interest of the general membership of the Quinte Canoe Racing and Riding Club seems to have all but died, the executive has decided to carry on with their own plans for next year's race meets. Negotiations are underway toward obtaining sponsorship for a stake race for Belleville fairgrounds will be a fairly busy training centre with all the local owned horses housed there, as well as a few from other stables shipping in.

Allan Peary has already moved his stable to the fairgrounds, the following race horses and colts stabled at the fairgrounds:

"Colonel G" by Callie G. "Betty Abigail" by Volomite Dale and "Atomic Cut"; who have all raced this season; "Cooperscliff" by Cole Hanover, "Starlight Hal," a two-year-old by "Superior Hal," a 3 year old filling colt, "Bettie Pick" by "Mighty Mathern." These expects are soon to round out his string.

Jack Jeffery of Belleville has moved his pair "J M J" and "Betty Abigail" back from Connaught Park, where when "Betty" took a record of 2.12 while pacing a mile in 2.17 4-5, place shoe record out of 36 starts and "Jay" finished with a record of 1 flat. Kenneth's pacer 1 flat in 13 starts pacing a mile in 2.17 4-5.

Other Belleville horsemen with locally owned horses are "W B C" a four-year-old by Volomite Hanover, owned by Irvin Nesbitt at the Syracuse sale, with a record this year of 2.09 on a half mile track while finishing in the money, 25 out of 27 starts in 3 years, his record 2.07 1 flat 3 places and "J. L. Mac" purchased by Nesbitt at the Connaught Park, who was 9 times in the money in 13 starts with 3 firsts, 3 seconds and 3 thirds. This eight-year-old by "Safety Man" has a record of 2.09 1 flat and fourth in his last start Oct. 30, 1936, driven by Morris Bees and Hanover has his three-horse string all situated for the winter months at Picton. Bees is green trotter "Clarence Colby" and the green pacer "Bonnie Lea Mac S," a winner of 31 out of 49 starts this season with nine seconds, five thirds and only out of the money twice. This was "Jay's" first season at the races and he raced only one start away from the immediate district while pacing at the most consistent race hours in this district during the year.

John Weeks' "John De Kuyper," purchased last spring and commenced to race in the east, compiled a record of three wins, seven seconds and two thirds and seven fourths out of 30 starts, winning in a time of 2.30.

Bill Faulkner's "Captain Kid" who has been moved home to the farm for the winter, compiled a record of 10 wins, four seconds and two fifths out of 16 starts winning with a best time of 2.15 2-5, and winning approximately $500.

Chatham Gets Top-Spot Tie With 6-2 Win Over Dutchies

BY THE CANADIAN PRESS

Home ice proved favorable Friday night to teams in the Ontario Hockey Association Senior A league as Chatham Maroons and Belleville McFarlands each scored wins before their own fans.

The Chatham victory, a 8-3 decision over Kitchener - Waterloo Dutchmen, moved them into a tie with Belleville for first place in the standings with the Ills White Duminies.

Belleville beat Windsor Bulldogs 3-1 for their second victory in 11 games. The world championship holders, however, still retain a firm grip on last place in the league, five points behind Windsor.

CAN TAKE FIRST

Kitchener-Waterloo is in third place, tied behind the cellar-dwellers. The Dutchmen get a chance to take sole possession of first place when the two teams meet they play Windsor tonight and Sunday, while Chatham is at Whitby tonight.

The Maroons batted home their unanswered goal in the third period as they skated the Dutchmen into the ice. Hillcrest tallied scoring threats while they were shorthanded.

The game was tied 1-1 at the end of the first period and 2-2 at the end of the second, the Chatham attack were wingers Jim Connelly and Fred Pletsch, each of whom had received half into a battle of the goalies.

Windsor goalie Lin Hall had the edge on the Belleville netminder as he kept out 31 shots in a losing cause. Seaver Maulson, ex-man from Hollywood because of an injury to Belleville's regular netminder, dealt with 32.

Belleville goals were scored by Jim Hildebrand, Jim Conroy and Lou Smrke. The Windsor goal was scored by Lonnie Speck.

SECOND GAME

In the Northern Ontario Hockey Association, Royan - Noranda Aluminites piloted sole possession of first place by blanking Ahtabi Eskimos 5-0.

Ernest Houde scored twice and Claude Frigon, Joe McGuire and Ernest Lamothe each got singles as Bob Smith picked up the league's first shutout of the season.

Sports Calendar

FOOTBALL

Today — CCIAA Senior "A" Finals: Thornhill High School vs. Quinte Secondary Saints, Colt Field at 2.00 p.m.

HOCKEY

Tonight — OHA Junior "B" — Belleville Lambert-Rollins at Trenton, 8.30 p.m.

"Weekend" — Industrial League: Williams Brothers vs. Canada Drive-In, 12.30; Ellis Printers vs Booth TV's, 1.30 p.m.

Monday — OHA Junior "B"— Picton Merchants vs Belleville Lambert - Rollins, Memorial Arena at 8.30 p.m.

Tuesday — OHA Senior "A"— Whitby Dunlops vs Belleville McFarlands, Memorial Arena at 8.30 p.m.

TRAP SHOOTING

Every "Weekend", at the Quinte Trap and Gun Club. Visitors welcome.

DARTS

Monday — Belleville District League: Houstons vs McCrow; RCAF vs LaPalms; Parsons vs Carters; Engineers vs Canadian Legion vs G-Men; *ANAF*, bye.

BADMINTON

Belleville Garrison Badminton Club, at the Armouries, Tuesdays at 8.00 p.m., Fridays and Saturdays at 2.00 p.m. Juniors on Saturdays at 2.00 p.m.

MINOR HOCKEY

Monday — Squirt: Canadiens vs Bruins, Maple Leafs vs Maple Leafs, 6.00 p.m.; Black Hawks vs Barons; Browns vs Red Wings, 7.00 p.m.

Grid Claims Fifteen Lives In U.S. Game

LOS ANGELES (AP) — Fifteen fatalities directly connected with football, a game originated Friday in the annual mid - season national survey conducted by a committee of the American Football Coaches Association.

The total, dating through Nov. 6, is three more than for the same period in 1935.

Dr. Floyd Eastwood, dean of student activities at the Los Angeles State College and chairman of the committee on fatalities, on injuries and fatalities, issued the report.

Seven of the deaths occurred in sandlot football, three in semi-professional, six in high school football and three in college football.

Dr. Eastwood said 13 of the 15 deaths were caused by injuries to the head and spine areas. Cause of death in the other two cases has not been determined.

The committee has been in existence since 1931. The records show, Dr. Eastwood said, only 1,337 direct fatalities and 100,000 participants in high school football and 2,185 per 100,000 in the college.

Chuvalo Thinks Durelle Won't Be So Tough

TORONTO (CP)—George Chuvalo agrees with Yvon Durelle on one aspect of their Canadian heavyweight championship fight next Tuesday night.

It won't go the 15-round limit.

But the youthful Toronto scrapper doesn't necessarily think the fight with the slugging challenger from Baie Ste. Anne, N. B., will be his toughest fight yet.

"It could be the toughest, or it could be one of the easiest," Chuvalo said Friday during a pause between workouts for the meeting at Toronto's Maple Leaf Gardens.

"Durelle is a guy who wades in. If I tag him early and down he goes, I could make it an easy fight for me."

The odds are that Durelle will be the one on his feet at the windup and they vary between 7 to 5 and 9 to 5.

OLD ASSEMBLY

Nova Scotia in 1758 became the first of the colonies in British North America to obtain an elected legislature.

Peters, Bilts Win Over Flyers, Cubs

BY THE CANADIAN PRESS

Peterborough Petes moved into first place all alone in the Ontario Hockey Association Junior A series Friday night whipping the Barrie Flyers 6-4 at Barrie.

In the other game Guelph Biltmores pulled away from Hamilton Cubs in the third period of the game at Guelph, winning 6-3 after trailing into a three-way tie for second place with Barrie and St. Michael's.

The Barrie Flyers picked up a 1-0 lead in the first period on Ken Wilson, but Peterborough poured in four in the middle period to clinch the game.

Dick Dawson, Bob Rivard and Reg Mollenhauer each scored goals for the winners while Mike Miller had two. Barrie scorers for the Cubs played even hockey for getting the others.

THIRD-PERIOD BURST

At Guelph the Biltmores and Cubs played even hockey for the two periods with the score standing at 3-3 at the end of the second, but the Biltmores forged ahead three unanswered goals in the third period.

Bert Brown paced the winners with two goals. Rod Gilbert, Jean Batelle, Don Kraft and Bob Cunningham added singles.

Jim McCombe, Bob Dillabough and Neil Furth scored for the Cubs.

WINS BY TWO YEARS

PORT HOPE (CP) — Doug Ball won by a two-yard margin in the Oakville Grand Cup steeplechase, a 2½-mile cross country race, run at Trinity College School here, on one of six commodores F. W. Ball, RCAF, Pontaniebleau, France, ran the race-covered course in nine minutes, 42 seconds. Second was Pat Day of Manlee City.

EASTERN ONTARIO
O.H.A. JUNIOR "B" HOCKEY
BELLEVILLE MEMORIAL ARENA
MONDAY, NOV. 16
8.30 P.M.
PICTON MERCHANTS
vs.
Belleville Lambert-Rollins
Admission 50c — Children 25c

SUN LIFE ASSURANCE COMPANY
OF CANADA
'J. Franklin Hinchey
WOODLAND 2-0233 148 GEORGE ST. BELLEVILLE

OPTOMETRIST
J. A. McFEE R.O.
BELLEVILLE
DIAL WO 8-2234 210 CHURCH ST.

SHIRTS
Laundered To Crisp Perfection
French Cuffs Folded for Your Convenience.
by Woodland
Dry Cleaners - Shirt Launderers
Cold Storage
Dundas East at Farley
Dial WOodland 8-8438

CJBQ VOICE OF THE BAY OF QUINTE

SATURDAY

1.25—Matinee
4.05—In Town To-day
6.00—Night Beat
6.15—News
6.30—In the Heart of the Night
8.00—Star Time
9.05—Dancing Party
10.00—Sign Off

SUNDAY

8.00—Hunters' Serenade
8.30—Your Sunday Program
9.30—Tidings of Triumph
9.45—Family Talking
10.00—Family Heart Throbs
10.05—News Weather
10.15—Rural Roads
10.30—Gary Lombardo
11.00—Church Service
12.00—Church, Trenton
12.05—Luncheon Music
1.00—News, Weather
1.15—Sunday Sportsview
1.30—Capitol Theatre Review
2.00—Music, Mirth
2.30—Sunday Serenade
3.00—Gospel Bells
3.30—Church Service
4.00—Calvary Temple
4.30—Parts Star Time
5.00—News, Weather
5.15—Sunday Sportsview
5.30—Music of Broadway
6.00—Sunday Serenade
6.30—Symphonette
7.00—News, Weather
7.05—Sunday Serenade
8.00—Night Beat
9.00—Dancing Party
10.00—Sign Off

WROC–TV, SCHEDULE, CHANNEL 5

SATURDAY

6.00—The Dick Clark Show
6.30—Lawrence Welk
7.30—Bonanza
8.30—Challenge
9.00—The Deputy
9.30—Five Fingers
10.30—The Rebel
11.00—Naked City
11.30—Million Dollar Movie

SUNDAY

12.00—Take a Good Look
12.30—Little Rascals
1.30—Time Present
4.30—Maverick
7.30—A Doll's House
8.30—Cherry Ghost
10.00—Lorne's Young Show
10.30—Sunset Strip
11.30—People Are Funny
12.00—Sunday Showcase

NETWORK PROGRAMS

SATURDAY EVENING

6.00—CBL, News and Weather
6.30—CBL, Front Page Challenge
6.45—CBL, Art Check
7.00—CBL, Drama Is Yours
7.30—CBL, CBC Latin Concert Orchestra
7.30—CJBC, Symphonette
8.25—CBL, CBC News
8.30—CBL, Hockey Night
9.30—CBL, Music Hall
10.00—CBL, Sports Desk
10.15—CBL, Critically Speaking
10.30—CBL, Sunday Night Movie

SUNDAY

11.00—CBL, NBC News
11.05—CBL, News
11.10—CJBC Salvey Concert
11.30—CBL, Church of the Air
12.00—CBL, Critically Speaking
12.30—CBL, Let's Find Out
1.30—CBL, Wayne and Shuster
2.00—CBL, News
2.05—CBL, Sunday Matinee
2.30—CBL, Children's Hour
3.15—CBL, Let's Find Out
3.30—CBL, Children's Magazine
4.00—CBL, Let's Find Out
4.30—CBL, News
4.35—CBL, Sunday Matinee
5.00—CBL, Children's Hour
5.30—CBL, Critically Speaking
6.00—CBL, News
6.05—CBL, Sunday Night Movie
6.30—CBL, Critically Speaking
7.00—CBL, Ed Sullivan Show
8.00—CBL, Project 20
9.00—CBL, Jackie Gleason Show
10.00—CBL, Sports Desk
10.15—CBL, Critically Speaking
10.30—CBL, Sunday Night Movie

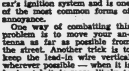

TIPS

by JOHN WETTLAUFER

Nearly all television viewers are familiar with the interference caused by passing automobiles. This screen full of dots and dashes as well as unwelcome noise — is caused by the car's ignition system and is one of the most common forms of annoyance.

One way of combatting this problem is to move your antenna as far as possible from the street. Another trick is to keep the lead-in wire vertical wherever possible — when it is horizontal it is more likely to pick up ignition noise.

If you're non-getting full enjoyment from your television, it's time to call CIRCLE TV SERVICE, 364 Coleman St. They are experts at restoring top performance to your TV as well as finding ways to minimize outside interference. Phone WO 8-6791 (in Trenton EX 2-7669).

Champ Brown Gets Big Offers

HOUSTON (AP)—The Olympic Boxing Club of Los Angeles offered guaranteed Friday of $100,000 and $300,000 for a Feb. 22 title match involving world lightweight boxing champion Joe Brown.

George Parnassus, Los Angeles matchmaker, offered a $100,000 guarantee for Brown to meet Battling Torres of Mexico in Los Angeles should Brown successfully defend his title here Dec. 3 in a match with Dave Charnley of Britain.

"If Brown loses here to Charnley I'll guarantee a $200,000 gate for a rematch in Los Angeles," Parnassus said.

Charnley currently is ranked the No. 3 challenger in the 135-pound division. Torres is No. 4.

DRUG CLINIC

Canada's first clinic for treatment of drug addicts was opened by the Ontario government at Milmico in 1958.

AT THE BELLE — Left Sal Mineo beside a cast of filmmakers in "A Private's Affair," in Color by De Luxe, showing today for the last times at the Belle Theatre. Right, Sophia Loren as "That Kind of Woman", having about a different kind of love from Tab Hunter in the Paramount romantic drama, opening Monday at the Belle Theatre.

Canada Outdoors

MONTREAL (CP) — Quebec's autumn hunting season has been a disappointment. The experts blame weather, wolves and winter-kill.

The moose season at first appeared headed for a record year, but now probably won't rise from last year's kill of 1,900, says George (Chief) Carpenter, outdoor columnist for The Montreal Gazette.

The deer start was suspicious, then "dimmed right out." Waterfowl hunting also has been less successful.

The main reason is weather, the hunters say. Leaves did not fall until late this fall so that deer and partridge had additional camouflage. There was little or no tracking. Some what snow fell soon melted.

KNOW KILLED ANIMALS

Some seasoned hunters believe last winter's heavy snowfall killed off more moose, deer and other animals than had been suspected, said Mr. Carpenter, who writes under the pen - name of Isaac Lindsay.

Duck-hunting worsened on the waters about Montreal Island, On Lake St. Louis, a bulge in the St. Lawrence River just west of Montreal, only lesser scaup were being taken.

Blacks, which appeared in the largest numbers in several years, rafted. That gave hunters little chance at them. There was plenty of baldpate around, but they fly too high for good shooting.

Just how many animals died last winter's deep and lasting snow drifts isn't known. There wasn't enough money available this year for the provincial government to make a study at the time. There was little available to feed the animals either, Mr. Carpenter said.

Wolves, too, moved in last winter. They are running again north of Montreal after being drastically cut by a control program several years ago. It is understood hunters are being asked for another campaign against them, subject to the provincial government's budget.

AID FOR DEPARTMENT?

And, says Mr. Carpenter, there are high hopes for a better money deal for the provincial fish and game department, whose domain is the forest and its inhabitants.

Premier Sauvé is a hunter, angler and dog breeder. But, said Mr. Carpenter, Maurice Duplessis had a "blind spot" when it came to outdoor pastimes. He saw little use in them and couldn't realize that fish and game are a $100,000,000 business in Quebec.

"Naturally it follows that there will be a better attitude towards fishing and hunting," he said.

A pay raise for the civil service has already lifted morale in the fish and game department, Mr. Carpenter said. Better pay, it was hoped, would draw better biologists and technicians to the service and perhaps cut out what he described as the "deadwood" among Quebec game wardens.

Sasky Riders Coach Hunting

REGINA (CP)—Saskatchewan Roughriders of the Western Interprovincial Football Union announced Friday they are accepting applications for head coaching. At the same time the club dropped negotiations with Frank Tripucka, brought in from Ottawa Rough Riders late in the season and let George Terlep was dismissed as Saskatchewan coach.

Riders offered Tripucka the coaching job several weeks ago. Sam Taylor, president of the club, said Friday that because of Tripucka's business in Bloomfield, N.J., "he would not be able to take the job on a full-time basis and we have come to the conclusion that any other arrangement would not be practical."

Taylor indicated Tripucka could still have the job if he gave his full time to it.

NEW... Aditone HEARING AIDS For Better Hearing
Check Our Prices On BATTERIES
Paul Mercier HEARING CENTRE
289 Front St. WO 8-3427

TV—Radio Column

Revisit to Our Town Warm, Pleasant Journey by Cast

By BOB THOMAS

HOLLYWOOD (AP) — Our Town was revisited Friday night and it is always a warm, pleasant journey.

The Thornton Wilder play I becoming the most familiar of the American theatre. The film version still appears on television, and a TV musical with Frank Sinatra is well remembered. It also is a favorite with amateur theatres everywhere.

Yet Our Town remains evergreen, as the NBC version starring Art Carney proved. It is not so much a drama as a series of observations of life and death, love and marriage. Nearly all of the observations are apt and valid.

Friday night's version was well acted and directed, except for a breathless love scene. Carney was the only big name in the cast, and the unfamiliarity of the performers made everything seem homely and credible.

A note about the commercials. It is jarring to be whisked from the play into a lengthy singing commercial by five bouncing chorus boys. But maybe the sponsor's message is meant to jar, rather than blend with the dignity of a remarkable production.

Later in the evening, NBC offered Music from Shubert's Alley. It included a lot of musical comedy tunes, most of them adequately done.

Andy Williams was encore, as reward for having brightened the dismal summer season with his replacement show. He was personable, reading his cue cards with obvious skill.

The dancing was fine and spirited, and Alfred Drake, Doretta Morrow, Ray Walston and Lisa Kirk did their familiar numbers with zest.

AT THE PARK—Marilyn Monroe is at her sexiest best as vocalist and ukulele player with an all-girl orchestra in Billy Wilder's comedy of the twenties, "Some Like It Hot", a United Artists release opening Monday at the Park Theatre. Tony Curtis and Jack Lemmon are co-starred. There is more comedy on the same program with the first Belleville showing of "Lucky Jim" with Ian Carmichael as the star.

Garcia May Join Chisox

CLEVELAND (AP) — Pitcher Mike Garcia, released by Cleveland Indians after 11 seasons, said Friday he has been offered a job by Chicago White Sox and probably would accept it.

Garcia said he will be in Chicago next week to discuss details with Bill Veeck, Chicago White Sox boss.

"Veeck offered more money than I got from the Indians this year," Garcia said. His salary with the Indians was a reported $20,000.

THEATRE FEATURE TIMES

AT THE BELLE — Sal Mineo, Christine Carere, Gary Crosby, Terry Moore, Barry Coe in "A Private's Affair" in Color by De Luxe, plus Stereophonic Sound, 1.30-3.30-7.40-9.50.

AT THE McCARTHY — "Pillow Talk" (CinemaScope and Color), Rock Hudson, Doris Day, 2.25-7.25-9.25.

AT THE PARK—"The Horse Soldiers" (Color), "Winter Kill", 2.15-4.45-8.15 — "Bowery Boys", "Crowded Hours", 6.30-10.30 — "Some Like It Hot", Ends 5.15.

NOW... MORE POPULAR THAN EVER

HAVE FUN . . . SQUARE DANCE . . . DIXIELAND & OLD-TIME.

JAMBOREE TONIGHT AND EVERY SATURDAY NIGHT

TOBE'S COUNTY GARDENS

Featuring HUGO DIGGINS AND HIS ORCHESTRA

DIAL WO 2-1121

LAST TIMES TODAY ADULT

...IT'S WHAT GOES ON WHEN THE LIGHTS GO OFF!

TODAY AT 2.00-7.00-9.00 McCARTHY SMOKE IN THE LOGES

— TODAY ONLY —

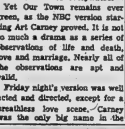

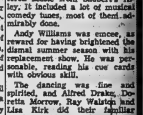

STARTS MON. Park

Box Office Open 6.30

ADULT ENTERTAINMENT

Plus 1st. Belleville Showing!

AND ADDED SHORT SUBJECT

CONTINUOUS SHOWS TODAY MATINEE FRI 'TIL 5 O'CLOCK

SEE A GOOD MOVIE! You'll Be Glad You Did!

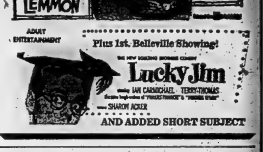

Also: DONALD DUCK Timely Topics, Color Funny All-Star Comedy

LAST DAY MON. & TUES. BELLE SMOKING LOGES

DANCING TONITE and Every Saturday!

MAKE UP A PARTY, AND JOIN IN THE FUN... TO THE LATEST DANCE STYLINGS.

The Commodores Orchestra

CLUB COMMODORE EXHIBITION PARK · BELLEVILLE

CLUB CEDARS

MUSIC BY DIXIE FIVE

Dancing By Candlelight

PHONE WO 2-5751 OR WO 2-0072 DANCING TONIGHT AND EVERY SATURDAY

IT COULD BE YOUR STORY... or your neighbor's!

THE OLDER WOMAN... mature, unashamed, worldly-wise to the art of love!

THE TEENAGER... young, inexperienced... unaware of men's deceit and desires!

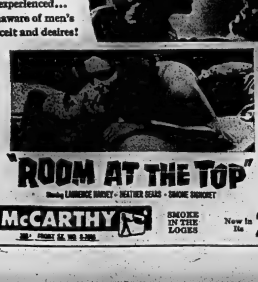

A MOTION PICTURE SO FRANKLY PHYSICAL... SO BOLDLY UNASHAMED ... WE RECOMMEND IT FOR ADULT AUDIENCES ONLY

"ROOM AT THE TOP"

Starring LAURENCE HARVEY · HEATHER SEARS · SIMONE SIGNORET

RESTRICTED

STARTS MONDAY McCARTHY SMOKE IN THE LOGES Now In Its 26th Week in Toronto

From The Moment They Meet You'll Know That Love Will Have Its Greatest Hour!

STARTING MONDAY (Adult Entertainment)

Also — 3 Choice Short Treats

Latest World News

Give Famous Players Gift Book Tickets This Christmas

WOS COOL BELLE

2.00 5.00 7.40 9.50

Smoking Loges - Warm Comfort

Astrological Forecast

By CARROLL RIGHTER

Sunday, November 15

General tendencies: Today's action brings you the chance to profit from your affairs on a basis of secure basis, especially where your foundational ideas of spiritual, scientific or educational nature are concerned. Avoid services, studies early in the week in accordance with principles and precepts you've been using. Plan to spend rest of afternoon, evening putting them into active expression.

Aries (March 21 to April 19) — Use principles under which you were reared and those you have acquired through experience will help you in good stead today and bring fine benefits. P.M. get your writing week's activities nicely organized on paper. Plan sensibly.

Taurus (April 20 to May 20) — Look back and think out how you are going to acquire what is desired. Planning is half the battle to get appearance so charming that all will be pleased and impressed. P.M. go out socially and have a wonderful time. You will.

Gemini (May 21 to June 21) — Time spent in meditation and prayer, or listening to some spiritual speakers, will reveal how to become more successful and naturally happier. Get your plans for the future scheduled intelligently. Follow the Golden Rule.

Moon Children (June 22 to July 20) — Getting out to hear a fine lecture or philosophical talk with socialites and comrades brings rich rewards and adds much to your prestige and well-being. M. know what your desires are. Then full speed ahead in the right direction.

Cancer (July 22 to Aug. 21) — Speak of becoming a more appreciated citizen today and set into a way that you get the approbation of all your fellow men with whom you come in contact. Be sincere. Soon all sorts of things are yours. You can not resist. If you try it.

Virgo (Aug. 22 to Sept. 22) — Listen to that lecture now and listen to the man, or woman of wisdom who will teach you how to become more and more successful, too. Speak positively. P.M. go about socially and meet interesting and resourceful people.

Libra (Sept. 23 to Oct. 22) — Your intuition is excellent now concerning how to be more productive. Heed it. Get into the so-called Silence for a considerable time for full power. P.M. be with loved one in perfect rapport.

Scorpio (Oct. 23 to Nov. 21) — Trusted and influential friend ill now give you the right points concerning how to best gain for more cherished goals. Talk matters over with intimates. Form partnerships with those who can cooperate fully.

Sagittarius (Nov. 22 to Dec. 21) — Today should be devoted to study and other persons. Also come to better understanding with associates and fellow workers P.M. Put your week's activities nicely scheduled. Make a list on paper.

Capricorn (Dec. 22 to Jan. 20) — Easy to enjoy yourself, after attending services of own choice. Start getting a spiritual uplift can full speed ahead to the goals and plans that please you the most. Hinge you are refreshed for coming week's activities.

Aquarius (Jan. 21 to Feb. 19) — Use advantage of today's flair influence to bring greater harmony with kin and add to circle of friends by entertaining at home. Be sure to get plenty of rest.

Pisces (Feb. 20 to March 20) — An ideal day to visit about with kin, friends and show affection for those whom you love but have had very little time for in the past. P.M. get busy with writing letters to persons important to you at this time.

If your child is born today . . . The fascinating little child born today will have a host of admirers very early in life. The mesmeric influence is tremendous and child's power will be felt by all those with whom he, or she, comes in contact. Give a good education, especially in business. But the great psychologist, or psychiatrist is in this serious chart very strongly — and the writer of great epics. Handle wisely.

By CARROLL RIGHTER

Monday, November 16

General tendencies: This is really a day for enriching and expanding your life in all directions. Think of the biggest possibilities, potentials and probabilities that you can bring to yourself. Then let others know just what is in your consciousness. Out of changes are in the works, but you have to know about them for best results.

Aries (March 21 to April 19) — There is a good opportunity now to meet an interesting person who will assist you to reach your goals more easily. Be sure you absorb every detail and you will know exactly how to proceed. Fine day for making rapid strides.

Taurus (April 20 to May 20) — You must consider a better method of operation now being proposed to you, though it may require a more complicated system of bookkeeping or more work where others are concerned. P.M. be very kind and considerate with mate.

Gemini (May 21 to June 21) — Long talks with associates or co-workers will show you how to be more successful and cement better relations. This holds true in personal or public relationships, too. P. M. go out socially and have a rousing good time.

Moon Children (June 22 to July 21) — With all those duties ahead, an early start will see you through early and efficiently. Also, be very co-operative with others. Expand. P.M. take the treatments that will help you improve your health, especially those in minerals.

Leo (July 22 to Aug. 21) — You have a chance now to bring your fine talents to the attention of the right people. Also, be sure to get your appearance at its nicest. P. M. a good time is possible for you if you just mix right in with others in a friendly fashion.

Virgo (Aug. 22 to Sept. 22) — Practical, fundamental and financial affairs should be first on the agenda today. Forget the minutiae and concentrate on the big issues. By thinking big you can realize real independence and power. P. M. have guests in for dinner.

Libra (Sept. 23 to Oct. 22) — Be courteous and consider other person's conveniences too. P. M. a fine for get-together with good comrades.

Scorpio (Oct. 23 to Nov. 21) — You have but to raise your level of consciousness and vision and you can realize a far greater abundance than has been possible in this. P. M. look into matters, especially spiritual

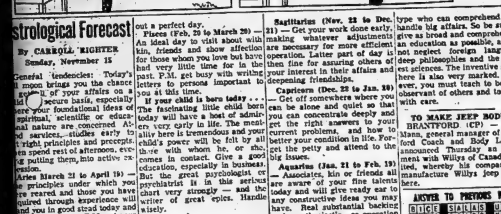

TO MAKE JEEP BODIES

BRANTFORD (CP) — R. S. Mann, general manager of Brantford Coach and Body Limited, announced Thursday an agreement with Willys of Canada Limited, whereby his company will manufacture Willys Jeep bodies here.

ANSWER TO PREVIOUS PUZZLE

B	I	C	K		S	I	A	L	I	A	S	
U	R	U	S		P	O	C	K	E	T	S	
C	O	P	E		E	L	E	C	T	R	A	
S	I	S	K		C	L	A	I	M			
					A	L	I	A	S			
A	S	S	E	S	S	O	R	S				
S	E	A	T		P	R	E	S	S			
T	O	T	A	L	P	U	R	S	U	I	T	
A	L	L	E	Y		P	I	P	E			
					S	I	D	E	R	E	A	L
S	T	A	T	E	M	E	N	T				
H	O	U	R	S		P	U	T	T	E	R	
E	L	I	A	S		T	R	I	A	L	S	
E	V	I	T	A		T	I	D	A	L		

Daily Crossword Puzzle

LOST • RENT • SELL • BUY • HIRE • TRADE

"YOU'LL FIND IT IN THE WANT ADS!"

FOUND • SERVICE • EMPLOYMENT • PERSONAL

WANTED - MALE

WELL-BUILT RUN VACANT IN YOUR LOCALITY. We are looking for ambitious dealers. 225 daily necessities, easy to sell in every house and as Xmas gifts: toiletries, gift boxes, culinaries, family medicines, etc. 45% commission: 30 days' trial plan. JITO, Dept. B, 5130 St. Hubert St., Montreal.

ARE YOU THE MAN?

ARE YOU WORKING AT A HUMdrum job that offers no future? Would you like a position that offers top earnings which provide automatic increased based on effort? Do you have a car? Are you a worker? If your answer is yes, come in for a personal interview with J. M. Coughtrey, Room 221, Quinte Hotel, Monday, November 16th from 10.30 a.m. on. Your visit will be kept confidential. N14-2t

CIRCULATION REPRESENTATIVE to act as an assistant in Eastern Ontario Districts for a Metropolitan newspaper. Sales experience helpful. This position pays salary and travelling expenses, pension plan and other benefits. Must have car in good condition. Apply giving age, marital status, education, experience and two references to Box 60, Ontario Intelligencer. N14-3t

2 MEN, FOR BELLEVILLE AND Trenton. Car essential. Earnings unlimited for men who will make an honest effort. Will train the successful applicants. Apply to Box 58, Ontario Intelligencer. N14-3t

FARM HELP WANTED. SINGLE man, by month, to live in. Box 92, Ontario Intelligencer. N12-2t

GUITAR PLAYER AND SINGER, for Western Band: also bass player. Apply 31 Stone Street. N13-3t

PLUMBERS AND STEAM FITTERS. Apply Charles L. Hyde & Son. N12-3t

SALESMAN FOR NATIONALLY known line of food processing equipment and store refrigeration in Kingston, Peterborough district. Car essential. Above-average earnings possible through commission selling. Apply by letter or in person Berkel Products Company Limited, 2180 Bloor Street W., Toronto. N9-6t

YOUNG MAN

AGE 23 - 25

National Sales Finance Company has opening offering full employee benefits. Must have Junior Matriculation.

WRITE P.O. BOX 15, BELLEVILE

N12-3t

Have YOU a Plan for Your Future?

Be a man with a plan! Join one of the Canadian Army's crack infantry regiments today. Applications are again being accepted for enrolment in:

The Canadian Guards

The Royal Canadian Regiment

Princess Patricia's Canadian Light Infantry

The Queen's Own Rifles of Canada

If you can meet the high enrolment standards, here is your chance for an excellent career with a good future - - - a life of challenge, travel and adventure and an interesting and healthy man's job.

Enquire now at your local Army Recruiting Station at:

CANADIAN ARMED FORCES RECRUITING CENTRE, 2 MONTREAL STREET KINGSTON, ONTARIO Tel: LI 6-1707

Please provide me details on Royal Canadian Infantry Corps career opportunities

I would like an interview at my home ☐ at the recruiting station ☐

Name ....

Address ....

City/Town ....

Province .... Phone ....

Last school grade completed ....

Age .... BI 72

WANTED - FEMALE

EXPERIENCED WAITRESS, nights, also part-time. Apply in person only, Silver Restaurant. N10-5t

LEARN HAIRDRESSING
WOMEN WANTED! GREAT OPportunity. Better pay, pleasant work. Catalogue free. Write Marvel Hairdressing Schools Bloor Street, Toronto, branches Hamilton, Ottawa. Canada's National System. A15-eow-tf

WOMAN, TO SHARE COMFORTable home. All conveniences. Close to bus. WO 2-3496. N12-3t

EARN EXTRA MONEY IN YOUR SPARE TIME

Public opinion company requires women living in Ontario to conduct interviews in their spare time on consumer goods and services.

Basic rate of pay, approximately $1.25 hourly.

Previous interviewing experience desirable but not essential.

Write to: BOX 16, Ontario Intelligencer

N12-3t

WANTED MALE OR FEMALE

MEN OR WOMEN—INTERESTING, light work. Full or part time. Age no handicap. Apply 400 Bleecker Ave.

TRENTON HIGH SCHOOL

DUE to increased enrolment applications are invited for the following positions commencing January 4, 1960 on a full or part-time basis.

1. English, History, Geography, Grade 10
   or,
2. English, Grade 10
   or,
3. Science and Mathematics, Grades 9 and 10
   or,
4. Latin, French and Typing, Grade 10

Category 1 ...... $4,600 - 7,500
Category 2 ...... $4,800 - 7,800
Category 3 ...... $5,000 - 8,700
Category 4 ...... $5,200 - 9,100

APPLICATIONS TO:
E. S. McILWAIN,
Principal Trenton High School N12-2t

WANTED

BOY CUB UNIFORM, SIZE 12, IN excellent condition. WO 2-3033. N14-3t

SERVICEABLE PUMP-JACK FOR gasoline motor. Phone WO 2-2495. N14-2t

USED VACUUM CLEANERS. $5-$50 trade-in on new automatic Electrolux, with 5 — yes 5, automatic features. Electrolux Office, WO 8-8382. N13-3t

ROOMERS AND BOARDERS. WO 2-6550. Call from 3 to 8. N12-3t

PIANO TEACHER, WITH PLEASant personality, to teach Sandra to read, write and play music. Mrs. Norm Guay. WO 2-0972 N12-3t

PIANO BENCH, BY MAC McGRIMmon, your family photographer, WO 8-7996. N10-6t

PIANOS, TEN ANY MAKE OR size. Will pay cash. State make and price. Box 104, Ontario Intelligencer. O29-1m

EMPLOYMENT WANTED

TYPING, ANY KIND, AT HOME OR part-time, desired by fast, accurate, efficient typist. WO 2-3799. N14-3t

WILL TAKE CARE OF CHILDREN in my home while mother works. WO 2-0181. N14-2t

TO MIND CHILD IN MY HOME, OR afternoon work. WO 8-8812 after 6.30.

RELIABLE WOMAN DESIRES baby-sitting in evenings. Must supply transportation. WO 2-1629. N13-3t

CHILDREN, ANY AGE, TO CARE for. Good references from other mothers. WO 2-2367. N11-6t

DIXON'S RUG AND UPHOLSTERY Cleaning. Cleaned in your home or at our plant. Trenton EX 2-7069; Belleville WO 8-8720. Jy7-tf

ACCOMMODATION WANTED

WANTED: APARTMENTS AND houses to rent. Contact Yanover Realty, WO 2-4246, Office 247 Dufferin. O20-1m

TO LET

5-ROOM MODERN APARTMENT. Unheated. $75 a month. WO 8-7150 or WO 8-5318. N12-3t

4-ROOM HOUSE, IMMEDIATE possession. WO 2-4204. N11-6t

AVAILABLE IMMEDIATELY, 3-bedroom home on West Hill. Rent $100 per month including range, garage. WO 2-0368. N12-14-17

HEATED, FURNISHED, LOWER apartment. Living room, bedroom, kitchenette. $60 monthly. WO 8-7831. N13-tf

ROOM AND BOARD, FOR GENTLEmen. Near bus. Parking space. All conveniences. WO 8-6277. N13-3t

3-ROOM APARTMENT, UNFURnished and unheated, on ground floor. Suitable for 1 or 2 people. Apply 70 South Front Street or WO 8-6874. N13-2t

APARTMENTS AND HOUSES TO rent. Contact Yanover Realty, WO 2-4246, Office 247 Dufferin Ave. O20-1m

A HOME AWAY FROM HOME. Y.M.C.A., 20 Campbell St. Single rooms. Reasonable rates. S3-tf

ONE OR TWO NICELY FURNISHED rooms, well heated. Each with private bathroom and entrance. Also maid service. Suitable for ladies or gentlemen. Blue Inn Motel, Trent Road. WO 2-0073. O29-tf

MODERN HEATED APARTMENT. Three rooms, bath, refrigerator, heavy duty stove, tile floors. Downtown WO 8-5110. S16-tf

UNFURNISHED, 4-ROOM, SELF-contained apartment. 3-piece bath. Unheated. Central. WO 2-4918. N9-tf

SIX-ROOM, HEATED, SEMI-ATTACHED HOUSE

Garage. Available immediately. $100 per month. On East Moira Street, Belleville.

Apply: S. SPRINGER, 106 Princess Street, Kingston N5-tf

Warehouse Space BRIGHTON

Up to 19,000 sq. ft. Fully insulated or heated. Low rates.

PHONE WO 8-8539 N4-tf

DESIRABLE LOCATION

Modern two-bedroom upper duplex. Heated. Separate entrances. Refrigerator. 50 feet to bus. $95. 194 Charles Street.

WO 2-0970 N12-3t

TO LET

FURNISHED BEDROOM, CLOSE TO downtown. WO 2-0819.

FURNISHED APARTMENT. WO 2-5049.

ONE HEATED 4-ROOM APARTment with refrigerator, 3-piece bath. One lower heated 4-room apartment, 3-piece bath. WO 2-0874 after five. 419 Dundas West N13-tf

OR FOR SALE, IMMEDIATE possession, practically new 2-bedroom bungalow. Full size basement. All conveniences. Apply D. M. Armstrong, 205 Front Street, Stirling. N12-3t

SELF-CONTAINED, THREE-ROOM apartment. Unheated. $45. Dundas Street area. WO 2-1833. N12-3t

FURNISHED, HEATED, 3-ROOM apartment. Bath, refrigerator and stove. WO 2-0581. Immediate possession. N13-3t

4-ROOM APARTMENT, BUILT-IN cupboards, large bathroom, private entrance. Available immediately West Hill. WO 8-7834. N10-6t

EAST HILL, NICE DISTRICT, FOUR rooms and large bath, refrigerator and stove. Heated. $75 monthly. WO 8-7962. N10-6t

3-ROOM, UPPER, SELF-CONTAINed apartment. Oil heated. Separate entrance. Unfurnished. WO 2-2813. N12-3t

5-ROOM HOUSE, OIL HEATED. Immediate possession. WO 8-8506 from 5 to 8 p.m. N12-3t

3-ROOM, UNFURNISHED, SELF-contained apartment. Heated. Nicely decorated. Central. WO 2-3189. N12-1f

2-BEDROOM APARTMENT, CENTrally located in choice residential district on East Hill, only 4 blocks from downtown. This apartment is completely self-contained and includes large living room, separate dining area, ultra-modern kitchen with brand new stove and refrigerator, 4-piece ceramic tile bathroom and 2 family-sized bedrooms. Services provided include automatic washer and dryer in basement, TV antenna, heat and hot water, ample parking and play area for children. Monthly rent for this luxury suite only $120.00. Immediate possession. Call WO 8-6185. N9-6t

FURNISHED FRONT BEDROOM, East Hill. Near two bus stops. Linen supplied. Kitchen privileges. WO 2-3015. N10-6t

SELF-CONTAINED, 4-ROOM UPPER duplex. Unheated. Unfurnished. Sinclair Street. $50. WO 8-6510. N5-tf

ROOMS FOR SLEEPING, BY night or week; single or double. Phone WO 8-8332. N6-1m

FURNISHED, HEATED, FRONT bedroom, with kitchen privileges. On East Hill. Call WO 8-8293 after 5 p.m. O30-tf

AVAILABLE NOVEMBER 1ST, ONE of Belleville's outstanding apartments. Ground floor, self-contained, large living and dining rooms. Heated. Rent $130 including hydro. WO 2-1147 for appointment. O29-tf

BRIGHT, WARM, WELL FURNISHed room, suit 2 gentlemen. Also 1 single. Private home. 36 North Front Street. O28-3w

THREE-ROOM APARTMENT. TAKE first right turn past Tobe's, Rosemore, 2nd house on right. $30. Hubert Warren. N12-3t

SLEEPING ACCOMMODATIONS for two men. Apply 85 Geddes St. N11-4t

NEWLY DECORATED 3-BEDROOM apartment. Air conditioned. Large kitchen and living room, 3-piece bath, hot water heating, refrigerator, TV antenna and drapes. Private entrance. Seen by appointment only. Apply Finkle Electric 'till 6, after call WO 8-5632. N11-4t

FOR SALE

2-SPEED RAWLEIGH SUPERB bicycle. Apply 369 MacDonald Ave. N13-2t

USED SKATES, SHARPENED. Ready for action. Exchange Stephen Licence, 299 Front St. N10-tf

PROJECTOR — KODAK, FOR COLored slides. Air cooled, manual slide, 1,000 watt, leather case. Perfect condition. Original price $230. Asking price $85. Phone WO 2-4813 after 6 p.m. N10-tf

USED TIRES, MOST SIZES, $3 and up. Uptown Tire and Battery, 301 Pinnacle St. WO 2-3808. O3-tf

BEEF AND PORK BY THE quarter. Cut up for deep-freeze under inspection. Omar Chisholm. Phone WO 8-9850. S26-tf

NEW AND USED GUNS, BOUGHT, sold, traded and repaired. Kelly's Sport Shop. 345 North Front St. WO 2-0568. A19-tf

SIMPSONS-SEARS

Clearance of 1959

REFRIGERATORS

Reduced Prices on Remaining Models

Most sizes with new slender door styling; all with 5-year guarantee.

Bargains Such As:

8½ cu. ft. with Cross-Top Freezer

REG. 199.95

SALE 189.95

12.2 cu. ft. with automatic push-Button Defrosting

REG. 249.95

SALE 229.95

14.2 cu. ft., push-button defrosting, with 68-lb. frozen food chest, also slide-out bottle basket.

REG. 299.95

SALE 289.95

Div. 46, WO 8-5591 N14-3t

FOR SALE

FARM TRACTOR, INTERNATIONAL Model M 1952 with John Deere loader, 2-row corn cultivator. Reasonable. Trade, terms. WO 8-6148. N14-3t

G.E. 3-BURNER RANGE, GOOD AS new. $35. WO 2-3613.

5-PIECE DINETTE SUITE; ALSO Gibbard Duncan Phyfe drop-leaf table. Like new. Reasonable. WO 8-8339. N14-2t

SINGER TREADLE SEWING MACHine; strapless formal, size twelve; skirts, three dollars; dresses, five dollars. WO 2-1418. N14-2t

BROWN FUR, CARACUL, SMALL size, good condition, $7. WO 2-3948

MAN'S OVERCOAT, 38-40, EXCELlent condition, $25; lady's red wool coat, grey suit, silk dresses, all size 14, 3 items $20. WO 2-6620.

RADIATOR REPAIRS TO ALL makes of automotive and industrial radiators. For prompt repairs at reasonable prices, try Foley Foundry & Machine Co. Ltd., 368 Front St. Phone WO 8-5791. S29-ev-tu-th-s-tf

SADDLE HORSES, PALOMINO gelding and chestnut mare. Broke to ride and drive quiet. C. Culmer R. R. 8, Picton. N7-14

USED VACUUM CLEANERS, FROM $5 up. Electrolux Office, WO 8-8382. N13-3t

TWO FIRESTONE "TOWN AND Country" 900/14 snow tires. Apply 14 St. Paul Street, 5-7 p.m. N13-tf

SINGLE CONTINENTAL BED. Good condition. $19. WO 2-3088. N13-3t

CHESTERFIELD SUITE; BEDS; coal stove; oil stove; high-chairs; washing machine. 10 Gordon St. N13-3t

LARGE NATURAL WOOD BABY crib. WO 8-7818. N13-3t

MIXED DRY WOOD, FOR STOVE and furnace. WO 2-4230. N13-3t

FULL LENGTH BORGANA FUR fabric coat, size 14, medium brown, excellent condition. Very reasonably priced. WO 2-0290. N12-3t

FANCY AND CEE GRADE MACS, Spys, Sweets, Delicious. Fresh cider. Bring containers. Earl Onderdonk, 3 miles west Rednersville. N12-3t

DOR-MEYER MIXER, $40; 30-VOLume encyclopedia, $75. WO 8-9338 N12-3t

STOVE AND FURNACE OIL, DElivered in Belleville and district. Rosebush Bros WO 2-3229. Tanks for sale M30-tf

CHRISTMAS CARDS, FEATURED special fifty cards for 98c. Many other selections to choose from including religious and children's cards. Schryver's Pharmacy, 214 Front Street, WO 8-8128. Free delivery. N3-1m

ASSORTED TROPICAL FISH. GOOD supply of food, snails and plants. WO 8-7311. O16-1m

WATER FOR CISTERN AND WELL. 1,000 gallons $6. Half load $4.50. WO 2-6167. A25-tf

SOLID OAK SEVEN-PIECE DINING room suite. Good condition. Phone WOodland 2-6768. N12-3t

C.C.M. BICYCLES AND TRIcycles on time. Use our easy budget plan. No finance company involved. Uptown Tire and Battery, 301 Pinnacle St. WO 2-3808. A7-tf

VACUUM CLEANER REPAIRS. ALL makes, parts, attachments, brushes, hoses. Guaranteed re-built machines. WO 8-8187. M3-tf

BICYCLES, TRICYCLES, SALES and repairs. Pick-up and delivery. WO 8-8379. Cooke's. Opposite Park Theatre O19-1m

FALL AND WINTER CLOTHING and shoes for men, women and children. H. Curson, 73 Dundas East. New and used clothing. O13-1m

ARCHERY MAIL ORDER SUPPLY. American and Canadian bows, arrows and accessories. Box 1053, Picton, Ont. N12-3t

CARPENTERS' AND PLUMBERS' tools; patterns; chairs; sinks and many others. Come and see. EX 2-5583 after 5, 90 Murphy Street, Trenton. N12-6t

SKATES, NEW AND USED. TOTS', figure, and hockey skates. Skates sharpened. Cooke's Keys and Bicycles, 142 Front Street. N4-1m

SPECIAL FALL SALE
FIVE ALUMINUM COMBINATION self-storing storm and screen windows, sizes up to forty by sixty inches, installed for only $95. Self-storing storm and screen doors, full one inch thick, with bottom sweep, closer, storm chain, knob, latch, installed $49.95. Moran Enterprises. WO 8-7341. N12-1w

PORTABLE TYPEWRITERS

Before You Buy — See and Try

OLYMPIA from $84.50

O'Neil Sales Limited

115 Front Street

WO 2-5329 O3-ev-tu-f-s-tf

GAS FURNACES

$199.00

(100,000 B.T.U.)

Automatic Forced Air Units

Includes all controls, 100% safety, room thermostat, automatic pilot, etc

For Free Estimate on Your Gas Installation

Phone WO 2-3536 N11-6t

TV AERIALS

PRE-SEASON SPECIALS

30-ft. completely installed, all-wave cronicle head, $39.95. Save $10 this week.

30-ft. completely installed, all-wave cronicle head, $49.95. Save $10 this week.

Crown Rotors, completely installed, $39.95. Save $10 this week.

REPAIRS — MOVING
RE-BUILDING
ESTIMATES FREE
WORKMANSHIP GUARANTEED
FAST COUNTER SERVICE
J. BEGLEY & SON
WO 8-6148

N14-3t

FOR SALE

HEAVY DUTY RANGE, 4 BURNers, apartment size. Good condition. WO 2-5872 after 6 p.m. N12-3t

150 HEREFORD AND DURHAM stockers: 100 stock calves, 50 steers and heifers 1½ years old. Private sales, Friday November 20, Saturday November 21, George A. McGowan, Telephone 199-W, Havelock. We deliver. N13-6t

304 BOARD FEET, BIRCH HARDwood flooring. Grade 3 and 2. WO 8-6622. N12-2t

McCULLOCH 3 H.P. CHAIN SAW. Completely overhauled. Good chain. For cash $95. McKee Bros. Ltd., Foxboro, Ontario. WO 2-8232. N13-3t

BLUE VELVET MATERNITY SUIT. Size fourteen - sixteen. Worn twice. WO 2-0366. Apply 90 McDonald Gardens N12-3t

FLOWERS

Express it more lovingly. Potted or Cut 'Mums, Plants, Wedding, Hospital, Funeral Arrangements. For quality and service, please remember

WARKENTIN'S GREENHOUSES

Drive out, or Phone WO 2-5011 N5-1m

AUTOMOTIVE

1949 PLYMOUTH 4-DOOR SEDAN. $99. Good condition. WO 8-8195.

MORRIS MINOR SEDAN. 30 MILES per gallon. Reconditioned engine. Good body and tires. G.M. heater. Extras include twin fog lamps, turn blinkers, window washers. $195. May be seen at 257 Bridge Street East (garage at rear off Dufferin), between 5 and 6.30 evenings, anytime Sunday, or call Mr. Phippen at WO 8-5737 during week days for appointment. N14-6t

'56 FORD FAIRLANE, 4-DOOR. Sharp condition. Light blue. Manual shift. Will trade. WO 8-8932. N13-3t

'52 CHEVROLET. ALL EXTRAS. Only $495 for this outstanding deluxe car. WO 8-7805. N13-3t

MOTO - MASTER APPROVED DIRECTIONAL SIGNAL SETS

Avoid accidents. Easy to intall and use. For Chevrolet 1953-'54 $7.55 per set.

CANADIAN TIRE

1951 BUICK SEDAN, RADIO AND directionals. Automatic transmission. Motor, body in excellent condition. Reasonable. WO 2-0321 after 5 p.m. N13-3t

REG. $10.50. FALL SPECIAL $7.95 Front end alignment. John Bean Visualite, the new modern equipment. Alemite electronic wheel balancing, Canadian Tire. N10-tf

1934 FORD, RADIO, WHITEWALLS. Winterized. Low mileage. Best offer. WO 8-8437 after 5. N10-3t

WILL PAY CASH FOR GOOD clean cars. Wellbanks Auto Sales. 138 James Street. O30-1m

SPECIAL AT LUTTRELL'S

ONE 1957 MERCEDES BENZ, Model 190. This car is in excellent condition. A ride will convince you.

ONE 1953 WILLYS STATION WAGON. This is a Hunters' Special. 4-wheel drive. Good tires.

ONE 1956 MORRIS OXFORD. One owner. Perfect condition. Cupid's knot put the for sale sign here.

1951 HILLMAN. This one is for family shopping.

LUTTRELL'S GARAGE

133 FRONT ST. — WO 2-3504 N12-3t

PETS FOR SALE

GERMAN SHEPHERD PUPS, MALE and female. $35. Phone 40-R-4 Thurlow. N13-3t

BEAGLES, 2 BEAUTIES. REGistered. Grandsire of these pups is F. D. trial champion. WO 8-8037. N12-3t

REAL ESTATE FOR SALE

THE CLEANEST OFFICE IN TOWN

YES — IT'S A FACT. No one can deny this — not even our good competitors. You see — we have been all redecorated and we are all clean and shiny. We are ready for plenty of good clean deals.

SPEAKING OF DEALS

WE HAVE A REAL DANDY — for those who are interested in getting on the Bay — with water frontage. We have listed a wonderful two-bedroom home with plenty of land. It's across the Bay — overlooking the city. A mere $2,000 down will do. Could we drive you over and show you around?

D. J. WHALEN
Real Estate Broker
403 FRONT STREET
WO 2-1504 or WO 8-6181
— In the Evening Call —
CECIL McLEAN — WO 8-7310
W. J. MILLER — WO 2-5000

N13-2t

REAL ESTATE FOR SALE

CHOICE LOT, AVONDALE, 65 x 215. Apply Box 77, Ontario Intelligencer. N16-tf

2 LOTS, JUST OUTSIDE CITY limits. Close to school. 50 ft by 200 ft. Good well on one. Box 72, Ontario Intelligencer.

W. J. McCormick Realty Ltd.

150 FRONT ST — DIAL WO 2-3227

BUNGALOW WITH DINING ROOM

BRAND NEW CLAY BRICK 3-BEDROOM BUNGALOW featuring living room, separate dining room, and kitchen with eating area. This home is equipped with aluminum storms and screens and has a natural fireplace in the downstairs recreation room. Ready for occupancy in January. $2,000.00 down — the balance on one NHA mortgage at 6% interest.

WANTED! HOMES IN OLDER DISTRICT URGENTLY NEEDED

WE HAVE MANY REQUESTS FOR HOMES IN THE OLDER PART OF BELLEVILLE. If you are thinking of selling your home, why not call us today. No charge for services unless property is sold. Why not do business where business is being done?

LIST WITH McCORMICK

MEMBER OF BELLEVILLE AND DISTRICT REAL ESTATE BOARD

★ Evenings Call ★
ED. HAGERMAN — WO 8-8873
MARY COLLING — WO 2-2371

Associated with Lorne McDougall Insurance Agencies Limited

$1,100.	City lot with sewer and water
$1,600.	City lot with sewer and water
$4,000.	114 acres, 16 miles south of city
$6,000.	100 acres, 10 miles north of Belleville
$8,700.	2-bedroom Bungalow on Sidney Street
$11,700.	3-bedroom Brick with full basement, East side.
$11,900.	New 3-bedroom Brick Bungalow, on Wright Ave.
$12,500.	3-bedroom storey and a half, on Golfdale, $2,800. down
$12,500.	West side, Bungalow, breezeway and garage. Very attractive
$14,500.	Cape Cod & Stone, on Hyde Park, 3-bedroom. Fireplace
$14,500.	Lunch Counter & Service Station, 20 miles north of city
$14,900.	3-bedroom Rug Brick Bungalow. Choice location. Terms
$14,900.	Rug Brick Bungalow with Carport. Low down payment
$62,000.	Service Station and Equipment. Plus 8-room Brick dwelling. 80,000 gallonage. Call

INSPECT OUR NEW HOMES TODAY!

BELLEVILLE'S LARGEST SELECTION OF NEW HOMES TO CHOOSE FROM: 12 DIFFERENT STYLES, MANY DIFFERENT LOCATIONS. PRICES AND TERMS TO SUIT EVERYONE. 6% N.H.A. MORTGAGES. LOW DOWN PAYMENTS.

GORDON WOODS Real Estate

297 VICTORIA AVE. — WO 2-6363

— Evenings Call —
GORDON DETLOR — WO 2-4174
GORDON WOODS — WO 2-6363

N14-3t

3-BEDROOM BUNGALOW, large kitchen and living room, finished recreation room in basement. All in perfect condition. Forty-two hundred down. $63.00 monthly.

$2,500 DOWN, 3-bedroom 1½-storey. Extra large kitchen, finished recreation room and extra toilet and basin in basement. Name your terms.

7-ROOM BRICK HOME with two bathrooms. Make good duplex. Extra lot. Full price $9,000.

150 ACRES, modern home, barn for 48 head, 90 acres workland, stock and implements — a going concern. Full price $24,000.

90-ACRE STOCK OR POULTRY FARM, 13 miles from Belleville. Only $5,700 with $2,000 down.

WEST LAKE ROAD, modern home and good buildings on 64 acres good garden land, right in the middle of the tourist section of Prince Edward. Good trapping and fishing. Open to offers to close the estate.

"FOR A CLEAN DEAL IN DIRT" see

Harold R. Robinson
REALTOR
237 FRONT STREET — WO 2-4083
BEVERLEY FOSTER — WO 2-3478
HAROLD ROBINSON — WO 2-3478
C. VANDERVELDE — WO 2-8227
Members of the Belleville Real Estate Board

N12-3t

THE LITTLE WOMAN

"Don't be so stingy. If my wish comes true, it will save you a lot of money."

REAL ESTATE FOR SALE

LIST CO-OP SELL CO-OP

List your property Co-op with any member of the Belleville and District Real Estate Board for the best possible action!

A "REALTOR" is a member of the Belleville and District Real Estate Board.

Following is a list of members:

COOPER & WILKINSON
FRANK S. FOLLWELL
MRS. LAURA McCORMICK
W. J. McCORMICK REALTY LTD.
HARRY R. PHILLIPS
HAROLD ROBINSON
W. E. SANDERCOCK
E. J. SAUNDERS
DOUGLAS T. STORK
D. E. STOREY
D. J. WHALEN
S. H. WILSON
DAVID J. WOOD
GORDON WOODS
FOX and FOX
GERALD W. JOYCE

CALL ANY MEMBER FOR FULL INFORMATION REGARDING CO-OPERATIVE LISTINGS O24-ev-s-tf

RENT!

Once paid is money lost to you! But here is your opportunity to put money back in your left pocket after taking it from your right. Heavy duty wiring. One mortgage. Call tonight. Only $1,500.00 down. Full price only $7,900.00 for this double house.

CLAY BRICK BUNGALOW

In a finished area. Three bedrooms with each its own closet space. All this home needs is an owner to appreciate it. Good-sized living room. Hardwood floor. Modern kitchen. Finished recreation room. Fruit cellar. Forced air oil heating. Carport. Many extras. Beautifully landscaped. $3,000.00 down. East Hill. "Let's trade houses."

FOUR BEDROOMS

Older East Hill area — close to everything. Immaculate throughout. Panelled family room just off the large modern kitchen. Oak floors. Oil heating. Double garage. It's your move!

LISTINGS URGENTLY WANTED

CALL
GERALD W. JOYCE
REAL ESTATE & INSURANCE
MORTGAGE LOANS
28 CAMPBELL ST — WO 2-5326
Member Belleville Real Estate Board
— Evenings Call —
DONALD BURR — WO 8-8304
BARRY MORRISON — WO 2-2294
GERALD JOYCE — WO 2-2923
TRENTON
HERB SIMROD — EX 2-9149
PICTON
ROSS PEARSOLL — GR 6-3619

N13-2t

REAL ESTATE FOR SALE

NEW THREE - BEDROOM SILVERTONE BRICK Bungalow

* Extra Large Kitchen
* Sliding Doors
* Large Furnace
* Storm Windows
* Dining Room
* Panorama Windows
* Plywood Closets with Sliding Doors and Cupboards above
* Landscaped for grass seed

Small down payment on N.H.A. Mortgage. First Class Private Construction on Smith Cres.

PHONE WO 8-7173

G. B. SMITH

N12-

BUSINESS OPPORTUNITIES

PREPARE

To manage a high income business of your own. Texaco Canada Limited is now selecting applications for enrolment in a course of

SUCCESSFUL SERVICE STATION OPERATION

Selected applicants will receive remuneration for a 4 - week training period available at Toronto, Hamilton or Ottawa. To apply please outline qualifications and financial position.

WRITE:
L. W. PROBERT,
TEXACO CANADA LIMITED
P.O. BOX 314, BELLEVILLE, ON

FINANCIAL ASSISTANCE can be arranged for those properly qualified.

12-

NOTICE TO CREDITORS AND OTHERS

IN THE ESTATE OF JOHN HENRY BEST, Employee of American Optical, Deceased.

ALL PERSONS having claims against the Estate of the above named deceased, late of the City of Belleville, in the County of Hastings, who died on or about the 18th day of October, 1959, are required to furnish proof thereof to the undersigned on or before the 15th day of December, 1959. After the said date the Administratrix will distribute the Estate having regard only to claims of which notice has been received.

DATED at Belleville this 10th day of November, A.D., 1959.

SPRAGUE & CAMERON
219 Front Street,
P.O. Box 278,
Belleville, Ontario.
Solicitors for the Administratrix

N14-21-

NOTICE TO CREDITORS AND OTHERS

IN THE ESTATE OF [illegible] AVALENA MacLEAN, who [illegible] ceased.

All persons having claims against the Estate of the above-named deceased, late of the City of Belleville, in the County of Hastings, who died on or about the 28th day of October, A.D., 1959, are required to furnish proof thereof to the undersigned on or before the 7th day of December, 1959. After the said date the Executor will distribute the estate having regard only to claims of which notice has been received.

Dated at Belleville this 4th day of November, A.D., 1959.

SPRAGUE & CAMERON
Barristers & Solicitors,
219 Front Street,
BELLEVILLE, Ontario.
Solicitors for the Executor

N7-14

BUSINESS Service DIRECTORY

ALUMINUM SALES AND SERVICE

Specializing in Aluminum Doors & Windows
DIAMOND ALUMINUM SALES AND SERVICE
JACK S. DIAMOND
Residence — WO 3-1289
R.R. 6 Belleville A32-tf

W. B. HENDERSON
Aluminum Sales and Service
Aluminum Doors, Screens, Doors, Windows of All Kinds and Combinations
Also Aluminum Awnings
— FREE ESTIMATES —
WO 8-7303 or WO 3-3944
A323-3m

AUTO PAINTING

BELL CREST AUTO BODY
R.R. 3 — WO 3-3780
Spray Painting Specialized by Expert Auto Painters
Fenders Straightened
WORK GUARANTEED
N1-tf

ACCOUNTANTS

F. A. R. MacFADDEN, C.A.
Licensed Municipal Auditor
217 FRONT SOLE ST.
Belleville - Ont.
PHONE WO 2-4952
V72-tf

F. A. MACHOLD
PUBLIC ACCOUNTANT—AUDITOR
236 Front Street
Belleville (Ontario)
PHONE WO 2-4521
RESIDENCE WO 8-8427
D29-tf

KENNETH J. SODEN
PUBLIC ACCOUNTANT—AUDITOR
37 CAMPBELL ST.
BELLEVILLE — WO 2-3980
L2-tf

GEO. A. WELCH and COMPANY
Chartered Accountants
BELLEVILLE
WO 2-4291 153 Pinnacle St.
F. R. STONE, C.A.
R. IRVINE, C.A.
Otawa - Cornwall - Picton
S2-tf

ARCHITECTS

WATSON and WHEGAND
ARCHITECTS
219 FRONT STREET
BELLEVILLE, ONT.
S2-tf

BOATS

ATTENTION BOAT OWNERS!
MARINE RAILWAY
Removable Winter Storage
Complete Hull Repair
Expert Welding
EXPERT SERVICE — SOUTH SHORE
PHONE
BILL SHOEMENDER
WO 3-4177 Res. WO 3-2782 S15-2m

SALES and SERVICE
ARKANSAS TRAVELLER
PETERBOROUGH
PACEMASTER
WEYMOUTH
Wooded Hulls
JOHNSON OUTBOARD MOTORS
LISTER DIESEL ENGINES
GATOR and MASTERCRAFT TRAILERS
Aluminum TRI-O-DOCKS
Portable Steel Docks
QUINTE MARINE
Phone 3 miles East of Consecon
Ellis Bay — WO 3-4705 See Us Soon! J72-tf

BUSES

BUS SERVICE TO TRENTON AND TRENTON AIR STATION
LEAVE BELLEVILLE
8.40 a.m. Mon. to Sat.
12.15 p.m. Mon. Only
2.30 p.m. Mon. Only
3.45 p.m. Daily
5.30 p.m. Mon. Only
6.30 p.m. Daily
9.30 p.m. Daily
11.30 p.m. Daily
Buses Leave Signs Service Centre 311 Pinnacle St. Phone WO 2-7700
CHARTER COACHES
CATHEDRAL BUS SERVICE LTD.
TRENTON, ONT. PHONE HY 2-5555 O17-12m

CONSTRUCTION

V. L. CARD
CONSTRUCTION LTD.
Phone 3 miles East of Consecon
Ellis Bay — WO 3-4705
For Estimates Phone or Write
CARL CARD WO 3-2633
or
WO 7-4067 J75-3m

CONCRETE

40' Mallory Belt Conveyor
Concrete Pouring Attachment
Trowel for Hire, with operator.
— Terms on Request —
W. R. BRADSHAW
MASONRY CONSTRUCTION
WO 8-5879 A38-3m

W. DANFORD and SON
All Types of Concrete Work.
Machine Trowelling.
Residential and Industrial
Repairs and Alterations
Backhoe Work
Trenches and Back Filling
PHONE WO 8-5622 J26-tf

IRELAND READY-MIX
Concrete Products Company
CONCRETE ROAD
WO 3-3677
Phone Collect (no toll chg.)
Phone Deseronto 93
"IT'S MIXED BY McFARLAND'S GOOD"
FREE ESTIMATES J9-tf

CHIMNEYS

GEORGE BAILEY
CHIMNEYS REPAIRED AND REBUILT
ROOFING — WATERPROOFING AND PAINTING
— Free Estimates —
All Work Guaranteed
WO 8-6095 N14-tf

CARBURETION

Specializing in Ignition, Carburetion, Electrical Conditioning and Complete Motor Tune-Up
Specialized Tune-up Service
Complete Motor Tune-Up
224A FRONT ST. — BELLEVILLE
WO 2-4612 B2-2m

CARPENTRY

FRAMING - TRIMMING
ALTERATIONS - KITCHEN CABINETS - TILE FLOORS
& CEILINGS - RECREATION ROOMS
Insurance Estimates
S. K. TURNER
65 GRIER ST.
12 - 1 p.m. — 5 - 7 p.m. J26-tf

CARPETS

HOLLANDIA
UPHOLSTERING AND HOUSE FURNISHINGS
announces
Our new Reconditioning facilities at well known carpet manufacturers.
Same day service.
Free Estimates — Pick-up Orders.
Phone WO 8-7303
361 North Front Street

ELECTRO PLATING

YOUR BABY'S SHOES
Specialized in Bronzing, Nickel and Chromium Plating
Ask Them! Testimonials and Photos Proves Our Ability
All Orders Promptly Executed
Small Articles Our Specialty
Single Shoe $4.75
per pair $8.00
City Orders Picked Up and Delivered
GORDON JONES
99 FOSTER AVENUE M11-tf

ELECTROLYSIS

Hair on Face, Arms and Legs
Removed Permanently
by
ELECTROLYSIS METHOD
Mary Piccione
Graduate of Toronto Electrolysis Institute
169 Station St. WO 8-6666
Belleville — After 5 p.m.
A27-tf

FURNITURE REFINISHED

DONE BY EXPERT!
Restoration of all your furniture and antiques, also paintings.
All Styles of Signs.
Call WO 8-6666
65 Chatham St., Belleville

FLOORS and WALLS

PIDUTTI - TARRI LTD.
TILE and TERRAZZO CONTRACTORS
GLAZED and CERAMIC TILE FOUNDATION and WALL TILE
TERRAZZO FLOORS — Terrazzo Repairs on Tile and Terrazzo
Residential and Commercial
Phone WO 8-7303 or WO 8-7304
Phone WO 8-7303 or WO 3-3944 A323-3m

FLOOR FINISHING

EARLE DARRAH
Dial WO 8-5078
30 Bridge Street East
SANDING and FLOOR FINISHING
FOR SERVICE FOR RESULTS
Better Work Guaranteed
Free Estimates
FREE ESTIMATES B24-tf

MAUND'S SERVICE
DIAL WO 3-9427 or WO 3-9411
Call us for your Floor Cleaning
All Types of Floors Cleaned
Window Cleaning — Wall Washing
Ask About Our
"RENTAL SERVICE"
M25-tf

FLOOR FURNACES

J. P. MILLARD
Wo 2-2228 or WO 8-2032
41 HENRY STREET
H. C. Lits and Boston Brass
Floor Furnaces, "Nu-Aire Air Conditioning, Conversion Units
Completely Automatic
Guaranteed Satisfaction
Free Estimates
J6-1y

FARM and GARDEN

FARM SERVICE
DEAD, OLD AND CRIPPLED FARM STOCK
REMOVED FREE OF CHARGE
Immediate 24-Hour Service
PHONE COLLECT FOR
Ernest Hoover
Phone 1-613-476-2180
ROCK PROOF — PETERBOROUGH C9-tf

FIX IT SHOP

EVERYTHING IN WOODWORK
CABINETS - SCREEN DOORS
Fine Furniture Made to Order
CARPENTRY TILE CEILINGS
FLOORS, BATTENS and TRIM
PHONE WO 2-5637
C99-3m

HOBBY SHOP

ARTS & CRAFTS SUPPLIES
FOAMCRAFT — FLOWERCRAFT
KENYON ARTIST MATERIALS
BUTTONS, MOULDS, ORNAMENTS
LEATHER, LACES, BEADS, FINDINGS
PLASTIC CRAFT SUPPLIES
RAFFIA & REED — CANDLEWICKS
PLASTIC FLOWER MAKING
MARQUETRY — TEXTILE PAINTING
Complete Line of Supplies for
PAINT-BY-NUMBERS-SETS
PAINTING SETS
HO GA. ELECTRIC TRAIN CONTROLS — ACCESSORIES
MODELS — STAMPS — COINS
BOOKS — CARDS — GAMES
CONTROL — HONEY TOYS
MAGNETIC TOYS — PUZZLES
MAGNETIC CONSTRUCTION
SCALEXTRIC RACE CARS
X-ACTO TOOLS — SCORCHETTE TOYS
ROCKETS — MICROSCOPES
CHEMISTRY SETS & REFILLS
STAMP HINGES — ALBUMS
BALSA WOOD
HOBBY SHOP
193 Front St. WO 2-5674
(South of 4 Corners)
Your Authorized Lionel Tru-Scale and Lionel Dealer in Belleville
Oc-tf

HOME REPAIRS

GENERAL SERVICES
GOD'S JOBS
All Kinds
PROMPT SERVICE
REASONABLE CHARGES
M. EPSTEIN
68 W. BRIDGE ST. — WO 2-4676
B13-12m

HAIRDRESSING
MARVELETTE BEAUTY SALON
WO 8-7503
26 MONMOUTH ST.
HYDRO, SHOTT Prop. D8-tf

LAUNDRY SERVICE

Thirty Minute Economy Laundry
19 Pinnacle
Phone WO 2-3536
Pick-up and Delivery
P66-tf

MIMEOGRAPHING RUBBER STAMPS
THE JAMES TEXTS LIMITED
Dial WO 8-7503
361 North Front Street

ELECTRIC HEATING

Fast, efficient work covering all types of Electric Heating. Also Electric Clocks, Timers, Operators and Controls. Phone WO 3-4177 for free estimates.
179 - 183 FRONT STREET
PHONE WO 8-6778 B8-tf

OUTBOARD MOTORS

We Service
JOHNSON - EVINRUDE
ELTO
and
LAWN BOY POWER MOWERS
QUINTE MARINE
Phone 3 miles East of Consecon
Phone Ellis Bay 4-4705 for sleeper
J72-tf

PLATING

BELLEVILLE PLATERS
Specialists in Copper, Nickel, Chrome Plating
Phone WO 2-4291 Res. WO 2-4291
Over to 7 P.M.A. Campbell Ave. M11-tf

PAINTING
EAVESTROUGHING and ROOFING

GEORGE BAILEY
PAINTING AND SPRAY
INSIDE AND OUT
EAVESTROUGHING — ROOFING
OF ALL KINDS
TAR AND GRAVEL WORK WITH
A 10 YEAR GUARANTEE
— FREE ESTIMATES —
WO 3-4076 M24-tf

PAINTING AND DECORATING

Painting and Paper Ranging
Interior and Exterior
— FREE ESTIMATES —
V. WHITBREAD
WO 3-0470 M26-tf

PLUMBING

SUBURBAN PLUMBING AND HEATING
New Work, Residential
Commercial.
Immediate attention to Repairs.
Workmanship Guaranteed.
CALL
WO 2-6344
Anytime
FINANCE AVAILABLE
M4-tf

PLUMBING & HEATING

Plumbing in Privately Ownership or Gas Fixing with Gasmaster Gas-Fired Burners.
Call Us For Service
CHAPMAN
PLUMBING & HEATING
New Phone Number
WO 2-4234 S16-2m

ROOFING CONTRACTORS

QUINTE ROOFING LTD.
Belleville, Ont. WO 8-8716
★ Bonded Built-up Roofing
★ Shingling
★ Re-roofing
★ Flat Deck Work
★ Cornice and Aluminum Awnings
★ Eavestroughing and Repairs
★ Complete Line of Roofing Materials
— Free Estimates —
— TERMS —
J11-tf

RADIATOR SERVICE

RADIATOR REPAIRS
Fin-Testing, Cleaning, Reverse Flushing
Fast Mobile Service
Located at Sparrow Motor Sales Station
Front Street, Belleville
CLIFFANT'S RADIATOR SERVICE
PHONE WO 2-4687
C3-3m

REFRIGERATION & AIR-CONDITIONING

CAL SPRAGUE
211 PINE STREET — BELLEVILLE
★ Refrigeration Sales and Service
★ Commercial and Domestic Work
★ Air-Conditioning
Phone WO 2-5289 — Belleville
WO 8-5289 — Trenton
PROMPT SERVICE
S23-tf

RUBBER STAMPS

ALL KINDS OF RUBBER STAMPS "CUSTOM-MADE"
"The Way You Want It"
24 HOUR SERVICE
Available at
O'NEIL SALES LTD.
115 Front St.
SCHWAB'S LTD.
222 Front St.
THE JAMES TEXTS LTD.
179-183 Front St.

RUG and UPHOLSTERY CLEANERS

WOODWARDS
DURACLEAN
Service
PHONE WO 2-5336
T. F. M. LAST
F3 38-tf

SIGNS

Signs and Truck Lettering
Show Cards, Decals, etc.
GEORGE T. COLLIER
Phone WO 2-4304 Belleville
S14-3m

SURVEYING

P.O. Box 399 — Dial WO 8-8258
RONALD BENN
Ontario Land Surveyor
127 Front St., Belleville, Ont.
J15-tf

SHARP SAWS

Your saws will cut cleaner, faster and smoother. Let us put a perfect gumless, Quick surface on 12 Types of Saws. Cut down rubbing. Cut down filing. Cut down sawing.
HAND SAWS
CIRCULAR SAWS
ROY SALISBURY
63 Murney Street
S18-tf

SHOE REPAIRING

SKATE EXCHANGE
Trade or Exchange Your Old Skates
For new ones or second hand ones
HUDSON SHOE REPAIR
320 Cherbourg St. Phone WO 3-4677
J29-2m

SEPTIC TANKS

Septic Tanks
Pumped Out
WO 8-5565
A18-tf

TRUCKING

SAND FILL
GRAVEL FILL
CRUSHED STONE
SCREENED GRAVEL
BULLDOZING & GRADING
MORRISON BROS.
(BELLEVILLE) LTD.
WO 8-7606
June 3-tf

DRIVEWAY GRAVEL
CEMENT GRAVEL
CRUSHED ROCK
All Types of Fill
Screened Rock
IVAN MAY
WO 8-8117
M8-12m

TYPEWRITERS

ROYAL
Standard - Manual - Portable
Add-X-Quivett Adding Machine.
Olivetti Underwood Calculator
SALES - SERVICE - RENTALS
PHONE WO 2-1551
HASTINGS TYPEWRITER COMPANY
23 Campbell St. — Belleville
M2-tf

UNDERWOOD
Rent or Buy
Underwood
Typewriters
New and Rebuilt
Standard Electric and Portable.
For Information call:
UNDERWOOD LIMITED
10 Bridge St. E. WO 3-1410
A23-tf

REST HOME

PRINDLE
CONVALESCENT AND OLD PEOPLE'S HOME
Kindly care for elderly Ladies and Bed Patients.
With Nursing Services 24 Hours a Day.
Four Doors from Bus Stop and short way from Hospital.
136 ALBERT STREET
Belleville, Ontario
PHONE WO 2-4056
J4-tf

RADIO and T.V.

SERVICE CHARGE $5.
We Repair and Sell
Radios, Record Players, Hi-Fi
BARKER'S RADIO & T.V.
T.V. SERVICE
Open Day and Evenings
WO 8-5177 M26-tf

TELEVISION SALES and SERVICE

LANGABEER'S
TELEVISION SERVICE
Repairs to All Makes
Satisfaction Guaranteed
WO 2-2385 M18-tf

TV ANTENNA
INSTALLATION and REPAIR
TV - RADIO - WASHERS
Sales and Service
All Replacements Guaranteed
CIRCLE TV SERVICE
Phone WO 8-6299
266 Coleman St. WO 8-6791

TAILORING

KAMEL - THE TAILOR
182 FRONT ST., Belleville
(Next to Bata Shoe Store)
TAILORING - REFURBISHING
Men's & Women's
SUITS
Hand Tailored to Your Order
See Our Selection of Imported and Domestic WEARING ACCESSORIES
at Lowest Prices
K1-6m

TV SALES and SERVICE
TV AERIALS

New and Used
Installed and Repaired
Free Estimates
J. REGLEY & SON
304 Front St. Phone WO 8-6162
O13-3m

TYPEWRITER REPAIRS & RENTAL

THE JAMES TEXTS LIMITED
Typewriters, Adding Machines, Cash Registers
Sales, Service, Rentals
Typewriters and Adding Machines
Repaired
179 - 183 Front Street
PHONE WO 8-6778 M2-tf

UPHOLSTERING

HOLLANDIA
UPHOLSTERING
K. Rykens, Prop.
22 Types of Fabrics
Specializing in Antique and Modern Automobiles — Antiques
Specialty Foam Rubber
Free Estimates — Reasonable Prices
361 NORTH FRONT ST.
Belleville — WO 8-7303

ROSSMORE UPHOLSTERY
Recovered and Recover Furniture
For Free Estimates
Dial WO 2-3177
Prop. HOWARD LOCKWOOD J72-tf

VACUUMS FOR SALE

ELECTROLUX NEW MODEL
Guaranteed, sold, serviced and repaired
Authorized sales and service dealer
Belleville 968-W-2 E2-tf

WINDOW CLEANING

CLARE
WINDOW CLEANERS
Floors — Eavestroughing
Chimneys — Walls
Caulking — Storm Windows
WO 2-4665
25 HOLLOWAY STREET
S17-tf

WATER CONDITIONING

CULLIGAN
"The Greatest Name in Water Conditioning"
Offers the world's most complete line of water conditioning products and services for household, commercial and industrial use.
★ Soft Water Service
★ Water Filter Service for eliminating tastes, odors and staining.
★ Complete line of home-owned Softeners and Filters
★ Chlorinator and Solution Feeder for water purification or chemical treatment.
★ Commercial and Industrial Water Conditioning.
★ Cal Soap — all purpose soap for all soft water.
★ Repair and reconditioning Service.
★ Water Softener Salt Delivery Service.
★ Free Water Analysis Counsel if you have a problem with your water supply. No cost or interest.
CULLIGAN
WATER CONDITIONING SERVICE
211 Pinnacle St. WO 8-7700
Our Representative will Call
M25-1m

WELL DRILLING

6½ - 10 and 12 inch holes
Modern Equipment
T. DONALDSON & SON
56 Hudson Drive,
Belleville
WO 2-2050 or WO 8-9020
M26-tf

GEORGE H. CHALK
R. R. 6 Napanee
Wells for Home, Farm and Industry
For Prices and Terms
Phone 827-J-2 — Napanee
M7-tf

WHO CAN DO IT?

TV SALES & SERVICE

D CAIRNS TELEVISION SALES installation and repair expert efficient work guaranteed WO 8-2216. A38-tf

ICE and FUEL

BARNY SMITH ICE, COAL, FUEL
Phone WO 8-5371 M2-tf

FRESH FISH

FRESH LAKE HERRING TROUT
Dressed, whitefish, pickerel
Cut Quinte Trout 45c
Fillets 75c
Live 40c
Phone WO 8-2154. J26-tf

NOTICE

Re: Annie Fobert, formerly of Trenton, missing. Anyone having knowledge of the whereabouts of Annie Fobert or any of her heirs, to her contact or communicate at once with Messrs. Ketcheson, Grange & Bailey, Bolton and Williams, 1437 Yonge Street, Toronto 7, Ontario. N7-14-tf

MONEY TO LOAN

COAST TO COAST REAL ESTATE Ltd. Unlimited money loans. Direct McNeil, district agent, WO 8-7788 evenings. N18-1m

UNLIMITED MONEY LOANS—TO CITY AND FARM FOLKS
Money to Loan and anywhere
Phone or Write Now
OPS INVESTMENTS LTD.
390B Bloor St. West, Toronto
WA 2-2442 N25-tf

CORNER STONE CEREMONY

GUELPH (CP) — Most Rev. J. F. Ryan, Bishop of Hamilton, laid the corner stone of the new Ignatius College here Friday.

NOTICE

BELLEVILLE

THE ONTARIO MUNICIPAL BOARD

IN THE MATTER OF SECTION 37A of the Planning Act, 1955,
— and —
IN THE MATTER of an application by the Corporation of the City of Belleville for approval of the Official Plan Amendment No. 7 for the City of Belleville and for approval of the Zoning By-law No. 6965 for the City of Belleville restricting the use of land, etc., in the City of Belleville.
— and —
IN THE MATTER OF an application of the Corporation of the City of Belleville for approval of the Zoning By-law No. 6966 for the City of Belleville to amend By-law No. 3462 passed in the year 1946 so as to rezone Part of Lot 1, Concession 1, Township of Thurlow, Parcel 1 and Part of Parcel 2, Section A, Thurlow Township, Registered Plan No. 1 for the City of Belleville, now in the Township of Thurlow, in the County of Hastings, Province of Ontario, from "Residential Type 1 (R1)" to "Residential Type 2 (R2)".

APPOINTMENT FOR HEARING BY-LAW No. 7117

THE ONTARIO MUNICIPAL BOARD hereby appoints Tuesday, the 24th day of November, 1959, at the hour of 2 o'clock in the afternoon, in the Municipal Board Chambers, Belleville, Ontario, for the hearing of the said application.
Any interested or opposing this

DATED at Toronto this 4th day of November, 1959.
"SEAL"
O. R. Chesnutt,
Secretary.

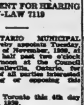

BELLEVILLE

THE CORPORATION OF THE CITY OF BELLEVILLE

BY-LAW NO. 7106

A BY-LAW TO AMEND BY-LAW NUMBER 3462 PASSED IN THE YEAR 1946 BEING THE USE OF LAND, ETC., IN THE CORPORATION OF THE CITY OF BELLEVILLE AS AMENDED.
THE CORPORATION OF THE CITY OF BELLEVILLE ENACTS AS FOLLOWS:

1. That By-Law 3462 Section 3 thereof, Zoning Map, be and the same is hereby amended to read as follows:

THAT private garage shall mean any garage not owned and used within the definitions of a public garage and shall not include any wreckers yard.

2. This By-law shall come into force and take effect immediately upon the final passing thereof, upon receiving approval of the Ontario Municipal Board.

Read a first time this 14th day of September, 1959.
Read a second time this 14th day of September, 1959.
Read a third time and finally passed this 5th day of October, 1959.

Gerald R. Ryde, Mayor. "SEAL"
Adam S. Stalker, Deputy Clerk.

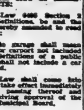

BELLEVILLE

THE CORPORATION OF THE CITY OF BELLEVILLE

BY-LAW NO. 7118

A BY-LAW TO AMEND BY-LAW NO. 3462 BEING A BY-LAW TO REGULATE THE USE OF LAND AND THE CHARACTER, LOCATION AND SPACING OF BUILDINGS THEREON, ETC.
THE CORPORATION OF THE CITY OF BELLEVILLE ENACTS AS FOLLOWS:

1. That By-Law 3462 be and the same is hereby amended to read as follows: Section 3 (1) The following uses:
Wholesale outlets, merchandise and tobacco, confectionery, electrical and accessories appliance, barber shops and beauty parlours.

2. This By-law shall come into force and take effect immediately upon the final passing thereof, upon approval thereof by the Ontario Municipal Board.

Read a first time this 28th day of October, 1959.
Read a second time this 28th day of October, 1959.
Read a third time and finally passed this 28th day of October, 1959.

Gerald R. Ryde, Mayor. "SEAL"
Adam S. Stalker, Deputy Clerk.

2nd Sidney

2nd SIDNEY — Mr. and Mrs. Donald Sandercock and children, attended anniversary services at Wellington on Sunday hearing the Rev. J. F. Lane speak and spending the dinner hour with her parents, Mr. and Mrs. Wesley Cunningham.
Mr. and Mrs. Hugh Patrick of Batawa, Mr. and Mrs. D. Sansom of Trenton, were recent Sunday supper guests of Mr. and Mrs. Frank McCormack in honor of their daughter, Janice of Buffalo, were weekend visitors at the Stickle home, bringing with them, her mother, Mrs. Morris Stickle, who has been spending several weeks with her daughter.
Mr. and Mrs. Wilbert Hart and family had supper on Saturday evening with Mr. and Mrs. Leonard Hart and children, of Stirling.

Mr. Tweedy

by Ned Riddle

"Psst, buddy! I can let you have tickets to a couple of box seats at half price."

COUNTY OF PRINCE EDWARD

TENDER for SNOWPLOWING

Sealed tenders, plainly marked as to contents will be received by the undersigned until 12:00 noon E.S.T.

Tuesday, November 24th, 1959

for the hourly rental of a truck equipped with VEE Plow and Wing including operator, fuel, oil, repairs and price per day standing time from Dec. 1st to March 31st. County to supply a helper for wing purposes.

The successful tenderer must maintain equipment in good condition, replacement, type of vehicle, type of plow and wing; and base from Picton, within the following limits as directed by the County Engineer.

The lowest or any tender not necessarily accepted.

R. D. Peet
County Engineer,
Court House, Prince Edward,
Picton, Ontario.

MORTGAGE LOANS — NOTICE

To those contemplating building or re-financing we suggest getting applications in as early as possible. We do our own inspections and valuations and can, therefore, give immediate action. Advisory service free. Money advanced on building mortgages.

JAMIESON BONE & CO.

FIRE, AUTO, ETC. INSURANCE
DIAL WO 8-5765 163 FRONT ST.

FOR SALE

Commercial or Industrial Property
- Comparatively New -

One storey cement block building on large corner lot in Town of Napanee, completely serviced. Room for expansion. Approximately 2,000 sq. ft. floor space. For further information and complete details contact

BRUCE J. WAGAR

REALTOR
188 John Street Napanee Tel. 372

FOR SALE

TO SETTLE ESTATE
225 GEORGE STREET, BELLEVILLE, ONT.

8 roomed, brick veneer and stone home, including 4 bedrooms, kitchenette, dining room, living room, sun room and den. Written offers for the purchase of the above-described property will be received by the Administrix up to and including the 22nd day of November, 1959, and must be accompanied by a deposit of 10% of the purchase price. Highest or any other offer not necessarily accepted and acceptance subject to the approval of the heirs-at-law or their agents.

For appointment to inspect premises contact
MR. MOORE at WO 8-7959
Forward offers to Administratrix of Beatrice Riordon Estate
P.O. BOX 278, BELLEVILLE, ONT.

Marmora

MARMORA — Mr. Robert Graham, of Havelock, was the winner of a G. E. floor polisher and Cummins power saw on the 1.25 ticket drawn at Neal and Naylor Hardware. This entitles Mr. Graham to a draw on the Austin car in this district which will be announced this week.

Mrs. George Empey was in Odessa on Tuesday.

Marmora Girl Guide Troop planted yellow tulips at the Fire Hall on Remembrance Day in association with the across Canada project of the Guides to have a floral display for the 1960 Centenial year in 1960. They were under the direction of Mrs. Roy Frost.

H-S ASSOC.

The Home and School Association of Marmora Public Schools held an executive meeting on Tuesday afternoon at the home of Mrs. V. Glover to make plans to entertain the Women Teachers Federation on Thursday night and also to complete arrangements for a bake sale and court whist on November 18th following their regular meeting.

Mrs. Barry Olson and son, Michael have returned to their home in Vancouver, following a two-month's visit with her parents, Mr. and Mrs. V. Lynch.

West Huntingdon

WEST HUNTINGDON — Mrs. L. Lawrence of Marmora is spending a few days with her sister, Mrs. Goldie McAvoy.

Mrs. Clayton Wright was a weekend guest of Mrs. Arthur Dunn, of Bowmanville.

Mr. and Mrs. E. Brummell of Norwood, were Sunday evening guests of Mr. and Mrs. Phillip Carr.

Mr. Lee McAvoy spent a few days recently visiting friends in the U.S.A.

The farmers have finished their fall plowing and in this Indian summer weather are finishing up the odd chores.

The quarterly official board of the Thrasherburg United Church circuit met on Wednesday evening here, for its quarterly meeting. Representatives were present from each of the four appointments. Matters of routine business were attended to.

Mr. and Mrs. James Wilson and Mr. and Mrs. Elmer Wilson spent a few days, recently, with Mr. and Mrs. William Fox of Toronto and Mr. and Mrs. George Darling of Detroit.

Mr. and Mrs. Frank Hammond were weekend guests of Mr. and Mrs. Ray Hammond of Cobourg.

The monthly meeting of the Youth for Christ for Huntingdon township was well attended on Friday evening at White Lake United Church. Mr. Alex McCurdy was chairman and the White Lake girls' team was successful. Moira was the opposing team. The guest speaker was Terza Tyler.

Mr. Thomas Phillips of Belleville spent a few days recently with Mr. and Mrs. Goldie McIlroy.

Mr. and Mrs. Melville Donnan and Robert and Mrs. Ray Donnan attended a missionary convention of the Pentecostal Church, in Kingston, on Wednesday.

Mrs. James Sharpe is spending the winter months with Mr. and Mrs. Melville Donnan.

Mrs. Joe Phillips, of Belleville spent a few days last week with Mr. and Mrs. Phillip Carr.

Mr. and Mrs. Russell Sills and family were Sunday guests of Mr. and Mrs. Donald Sills, of Roslin.

Mrs. Melville Reid spent Sunday with Mrs. John Moorcroft.

Deer hunting started on Monday. A large number passed through this village on Saturday.

Miss Heather Grant, who is attending Quinte Secondary School in Belleville, is a member of the school band and enjoyed a bus trip to Toronto on Sunday where other members of the band heard the Toronto Symphony Band. They also visited other places of interest in Toronto.

Mr. and Mrs. W. J. Fitchett called to see Mrs. Arthur Andrews, on Sunday afternoon, who is ill at the home of Mr. and Mrs. Carl Bridges.

Mr. and Mrs. Keith Bray and family, of Frankford, and Mr. and Mrs. Morley Smith of Belleville, were Sunday guests of Mrs. William Bray.

Sarah and Arthur Wilson visited their uncle, Mr. William Preston, of Norwood, on Tuesday.

THE GOLDEN YEARS

Man Has Money, Near Retirement, Plans on Moving to College Town

By THOMAS COLLINS

"I was coming to the climax of a long and pleasant career in the school business. I retire in June next at 65.

"I have never been a teacher. I was concerned with selling and supplying the equipment school need. For a time I held administrative jobs in schools, but mostly I have been a company man with briefcase who came calling.

"My company has been good and my family prudent. I have some money and when I retire my wife and I wish to settle in a Midwest college town. Life will be pleasant and without contraversy. We will be in association with the kind of people we like.

"Our basic income will be $325 a month. We own our house and we have roughly $12,000 in good common stocks. We have $7,500 in the company's employee credit union and in a special company savings plan. I have a $10,000 life insurance policy that will be paid up when I retire.

"My questions are these:

"1. Would it be best to sell or rent our present house and should we buy or rent in the college town?"

TRY RENTING FIRST

Rent first in both places for maybe a year. Then if you find the college town is really what you want you will probably live and die there. A college town has stability for older people. At the end of a year consider selling your house and buying in the new town, but not with a mortgage. Put no more money in the new house than you get from the old.

"2. Should we keep our $12,000 in stocks?"

I wouldn't, simply because you have to keep your eye on stocks — even good ones. An insured savings and loan association or bonds your broker can recommend will pay as much or more return, and they cause you less trouble. Your stocks would probably suffer less from inflation but with your income and at your age, you probably wouldn't be hurt much.

"3. Should we leave the $7,000 in the employee credit union and the company savings plan after I retire?"

If the credit union is managed by employees maybe you'd better get out because you'll no longer have a look-see at the management. As for the company savings plan, there seems no point in it unless you're getting more interest than you can get anywhere else. You're pretty much an outsider after you retire.

"4. If your answer to No. 3 is no, what would you think of buying an annuity with the $7,000 to increase our income?"

GET "OFFICIAL" POSITION

You've got more income than most retired people already, and since you will own your home there will be ample for a fine life in a college town. If you invested the $7,000 at 4 per cent you'd get about $23 a month. I would use the $7,000 to set up some sort of career in the college town: a part-time agency to sell equipment and supplies to the college, maybe a shop to cater to student needs: a lecture bureau; a secretarial service for professors and students; maybe a printing shop or anything the college community could use. This would not be for the money to be made but for the "official" position it would give is the town and the contacts it would assure with the college people and others like them. I think you would fade away if you tried to load it.

"5. What should I do about the life insurance policy?"

If your wife will not have as much as $150 a month for life if you die first — which you'll probably do — see if the life insurance company will convert your policy into something that will assure her at least $150. If she will have that amount anyway, ask the life insurance company to explain your options — there are usually several — then take your pick. But in any case provide about $2,000 ready cash for a funeral and its aftermath.

Your Car

Cold Weather Brings to Light Car's Faults

By EUGENE MILMOE

In warm weather a car may get by despite some little ignition or fuel inefficiency, but once frigid temperatures set in things are different. Then hard starting and frequent stalling begin to plague the driver. Some suffer through the winter in the mistaken belief that such troubles are minor or less inevitable during cold weather.

Usually the cause is neither complicated nor expensive to eliminate. Most often a failing or overburdened battery is at fault. A lean choke, low carburetor idle speed, water in the gas, fuel line or filter bowl, seem to be the more common troublemakers in the fuel system. Sometimes there is a slight air leak at the carburetor or manifold. This thins out the fuel mixture too much.

Plugs and points should be in A1 shape and oil must be light for easy engine cranking.

• • •

R. M. asks: "Could h a d shock absorbers cause a front wheel shimmy?"

(A) They could. More often, however, unbalanced or badly aligned wheels and incorrect tire pressures are at fault.

• • •

From T. C.: "My 1957 engine has been driven 28,300 miles. Lately it's been very sluggish and troublesome. I've tried a new carburetor, new plugs, new points and a new coil. What could be the trouble?"

(A) How about the fuel pump? A worn diaphragm or rocker arm linkage may be causing low pressure — especially if it's the original pump.

• • •

Miss J. B. writes: "As I drove home last weekend I saw that the temperature reading was at boiling and the oil pressure light was on. No oil or water was lost, however. Should I have the car examined before trying it again?"

(A) Definitely. Low or no oil pressure means inadequate lubrication and can quickly result in a burned-out engine.

• • •

S. M. asks: "Ever since I ordered a 1960 sedan I must

THE OLD PHILOSOPHERS COLUMN

FOR FOX CARTAGE AND STORAGE LTD.

AN OLD IRISH SONG?

Who hasn't sung, at some time or other, the lovely words of "I'll take you home again, Kathleen"? Maybe you, like most people, have regarded it as one of the fine old Irish songs. Well you will be surprised to know that it has no Irish associations whatever!

It was written over 70 years ago by an American composer, Thomas Westendorf, as a musical promise made to his wife Kathleen, that he would take her back to her home — not in Ireland, but — in Germany!

Whether Kathleen did go home, or whether she even wanted to, we sometimes wonder! Travel was difficult in those days — no luxurious airplanes, and no modern moving facilities, either. It was rough, then!

Any modern Kathleen would be tickled to bits to get a trip like that. She knows all she has to do is 'phone a Travel Agency, then Fox Cartage and Storage Ltd., and they'll do just everything. It's a fact!

Fox Cartage & Storage Limited will give you the top service you've always dreamed about, whether you're moving across the street, or to some far off city. Their trained packers know just how to protect all your treasured possessions, either for moving, or storing in one of their fireproof, spotlessly clean warehouses.

You don't have to lift even a finger on Moving Day when you entrust the job to FOX. They'll everything so much better than you could possibly do it yourself — and at such very reasonable rates, too. Get a FOX "Know-How" estimate on your next move.

You'll find Fox Cartage and Storage at: 34 Dundas St. E. Trenton, ED. 7-3565; 1378 Hammond St. Bowmanville, TE. 2-2211; 209 Front St. Picton, HU. 67-2497 (1 mile west on Petrolewa Highway) and in Picton Ex. 6 only.

Listen to our Radio Program "The Old Philosopher" on CJBQ Belleville 12:45 noon Saturdays. "FOX-FACTS" on CHUC Cobourg 8:30 a.m. Thursdays, and CHUC Cobourg 8.30 p.m.

At EATON'S

Special Sale!

Helena Rubinstein Estrogenic Hormone Hand Lotion

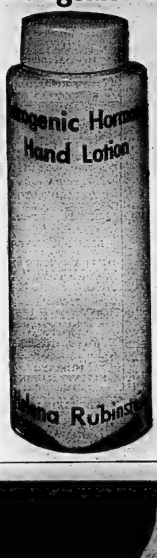

Big Double Size
Reg. 4.00 Value
Limited Time Only

EATON Special Price, 2-ounce Bottle **1.95**

Now you can save money while you help save your hands from lines, roughness and lack of moisture. Helena Rubinstein offers for a limited time only, a giant eight-ounce bottle of her famous Estrogenic Hormone Hand Lotion at a fraction of its regular price! Specially prepared to smooth your hands to velvet softness. Lines, rough and even dark pigmented spots should seem to disappear. And your nails seem stronger too. Helena Rubinstein Estrogenic Hormone Hand Lotion helps underskin retain needed moisture for a smoother, younger appearance. Take advantage of this opportunity to get time OFF your hands at this special low price . . . being offered now at EATON'S!

—EATON'S Main Floor

Dial WO 2-4561 T. EATON Co. BRANCH STORES

INTEREST RATE NOW

6%

on

VICTORIA and GREY TRUST COMPANY

GUARANTEED

INVESTMENT CERTIFICATES

—Issued for terms of 1, 2, 3, 4 or 5 years
—In Amounts from $100.00 up
—Authorized Investment for Trust Funds
—Unconditionally Guaranteed.
—Principal does not fluctuate.

Interest is payable half yearly by cheque. You may have the interest deposited to your savings account, or you may leave the interest to accumulate until the principal is due.

VICTORIA AND GREY TRUST COMPANY

BELLEVILLE, ONTARIO

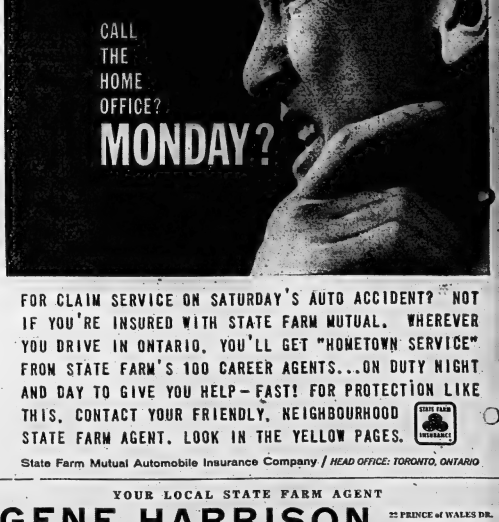

FOR CLAIM SERVICE ON SATURDAY'S AUTO ACCIDENT? NOT IF YOU'RE INSURED WITH STATE FARM MUTUAL. WHEREVER YOU DRIVE IN ONTARIO, YOU'LL GET "HOMETOWN SERVICE" FROM STATE FARM'S 100 CAREER AGENTS...ON DUTY NIGHT AND DAY TO GIVE YOU HELP—FAST! FOR PROTECTION LIKE THIS, CONTACT YOUR FRIENDLY, NEIGHBOURHOOD STATE FARM AGENT. LOOK IN THE YELLOW PAGES.

State Farm Mutual Automobile Insurance Company / *HEAD OFFICE: TORONTO, ONTARIO*

YOUR LOCAL STATE FARM AGENT

GENE HARRISON

22 PRINCE of WALES DR.
DIAL WO 8-8501

THE WEATHER
Tuesday — Early rain, snowflurries later. Low 35, high 50.

The Ontario Intelligencer

TEMPERATURES
Max. Min.
Today 36 32
Year ago 44 27

Authorized as Second Class Mail, Post Office Department, Ottawa.

BELLEVILLE, ONTARIO, MONDAY, NOVEMBER 16, 1959

5c Per Copy, 30c Per Week

Volcano Spews River Of Fire For Third Day

Kilauea Crater Shows Little Sign of Quieting

HONOLULU (AP) — Angry Kilauea volcano belched forth streams of searing hot lava and sent a grey pall of thick smoke high into the sky today as the eruption neared into its third day.

The 4,000-foot volcano's biggest, 1ki crater showed little sign of abating its fiery temper. Two waterfalls of liquid rock—bright red-orange in daylight—spilled from a 300 - yard rift in the crater's inner south wall into its lake some 300 to 500 feet below.

Kilauea 1ki, on the southeast side of Hawaii Island some 200 miles southeast of Honolulu, began erupting Saturday night. While-hot rocks were blasted up to 100 feet in the air before they tumbled back into the seething, wide crater.

Hawaii Visitors, Honolulu Star-Bulletin reporter, in a long dispatch describing a visit from the volcano site, said Sunday night: "One huge fountain of erupting lava is pouring out glowing streams of molten, rock into the crater lake below."

LIKE GOLDEN STREAMS

"Channels of glowing lava, which at times have been streams of 24-carat liquid gold, drop 300 feet down the inner wall of the crater. The bed of the lake is a shimmering mass of golden fire."

The Honolulu Star-Bulletin's Jerry Eaton of the volcano observatory staff said: "I have just climbed into the fiery pit Sunday for an on-the-spot survey. Wearing thick boots, gloves and protective hoods, the group walked between streams of molten lava. They stuck thermometers into liquid rock and took samples of lava for testing.

Thousands of spectators continued to flock to Kilauea to see the volcano, tying up traffic for miles when it became apparent that the latest eruptions were no threat to surrounding farm areas.

MINOR QUAKES

Minor quakes, however, continued to rumble through the volcano zone.

Kilauea 1ki, one of seven craters that make up Kilauea volcano, last erupted in 1868. Its last small - scale eruption occurred in the Kilauea volcano area in 1955.

Eats 30 Packs Of Potato Chips In 59 Minutes

UPMINSTER, Eng. (Reuters) — Fifteen-year-old Roger Bowyer ate 30 packets of potato chips in 59 minutes.

20 seconds here Sunday and established a British record.

The previous "record," established by a miner a few years ago, was 29 packages in 62 minutes.

Lad Roger said he used to like potato chips, but "I don't want to see another one again."

Two Policemen Start Night Watch on Prince

NEWBURY, England (Reuters) — Two policemen this morning ended their first all-night shift under new security arrangements for 11-year-old Prince Charles at his boarding school here.

The extra dawn-to-dusk patrol, announced Sunday night by Scotland Yard, was instituted "owing to several instances of unauthorized persons loitering in the vicinity of the school during recent months."

The two policemen will patrol the school grounds, in a heavily-wooded area 50 miles west of London, during the school terms.

The daytime guard at Elstree preparatory school is Detective Reginald Gregson, who has been watching over the prince for the last two years.

Newspaper reports today Named sightseers and foreign photographers for the new guards on the prince.

They said the school staff complained recently of hearing prowlers in the grounds during the night.

Scotland Yard comment today on the increased police supervision was: "There is nothing sinister in this. We are simply putting an extra guard or two on duty."

CUTS ARTERY, DIES

COLLEGE STATION, Tex. (AP)—A veteran Texas College instructor died within minutes Sunday when a knife slipped as he trimmed bacon in a laboratory and severed an artery in his groin. The victim was Roy L. Simms, 48, who was working in the animal husbandry department's foods laboratory.

Today's Chuckle

The average husband remembers when and where he got worried — what escapes him is why.

THE WEATHER

TORONTO (CP) Synopsis: Light rain and drizzle currently occurring through states below the Great Lakes is expected to spread into Southern Ontario during the afternoon or evening. Some snow seems likely in central and Northern Ontario. Colder air will begin crossing the Great Lakes tonight.

FOUR OF FAMILY BOUND, GAGGED, SHOT IN HEADS

Wheat Expert, Wife, Son, Daughter Slain

GARDEN CITY, Kan. (AP) — In a farm home far off the beaten path of this vast wheat area four members of a prominent grain family have been murdered during the weekend.

Herbert Cluttter, 48, his wife, Bonnie, 45, their 16-year-old daughter, Nancy Mae, and 15-year-old son Kenyon, were bound hand and foot and gagged. All were shot dead in the head and Clutter's throat was slashed.

Police don't know who killed the Clutters. They haven't determined the motive.

Nothing in the house was in disorder. The bodies appeared to be missing. Money which had been placed in an envelope for the church lay on a bedroom dresser alongside a diamond ring.

The coroner, Dr. Robert Fenton, said Mrs. Clutter, 45, and daughter apparently were not molested sexually. He placed the time of the murders as 2 p.m. Saturday and 2 a.m. Sunday.

GIRLS FIND BODIES

The bodies were found a ride each Sunday to two of Nancy's schoolmates. Nancy, Susan Kidwell and Susan Kidwell, stumbled on the killings when they were driven to the Clutter home.

Clutter, a founder of the Kansas Association of Wheat Growers, was a past president of the National Wheat Growers Association and president of the Garden City Equity Exchange and a director of the Garden City Cooperative. President Eisenhower appointed him in 1956 to the advisory board of the federal farm credit board.

Nancy and Kenyon attended school in Holcomb, a village about a mile from their home. Both were honor students and Nancy last week won the school's annual citizenship award.

READY TO RETIRE

The family apparently had been preparing to retire when they were attacked. All except Kenyon were in pajamas. The bodies of Mrs. Clutter and Nancy were in separate bedrooms. Clutter and Kenyon were found in the basement.

The home is nearly a mile away from any through road. The only phone facilities close by are the family of Alfred Stoecklein, who has worked 11 years as a farm hand for the Clutters.

Stoecklein said he saw the Clutters early Saturday evening, before he and his wife and three children went to town. He said when they returned about 9:30 p.m. they retired and heard no disturbance.

8 New Cardinals Named by Pope Include 3 Italians and 2 Americans

VATICAN CITY (CP) — Eight new cardinals were named by Pope John today and the pontiff announced they would be elevated to the red hat—symbol of their high office—at a consistory next month.

The eight cardinals-designate will be created at a secret consistory on Dec. 14. A public consistory to follow will be held when they receive the red hat, Pope John said.

Pope John today also announced he had confirmed the elevation of Cardinal Cicognani, for 22 years apostolic delegate in the United States, to succeed Cardinal Tisserant as secretary of the congregation for the Eastern Catholic Church.

The new cardinals are three Italians, a Spaniard, a German, a Briton and two Americans. One of these is the archbishop of Chicago, Albert G. Meyer, and the other Most Rev. Alois Joseph Muench, Bishop of Fargo, N.D., and papal nuncio to Germany.

The new British cardinal is Msgr. William Theodore Heard of Edinburgh, British dean of the Holy Roman Rota Tribunal. Others are Agostino Bea, German Jesuit who is confessor of the pontiff; Pope Pius XII; Arcadio Larraona, Spanish secretary of the sacred congregation of religious; Archbishop Gustavo Testa, apostolic nuncio to Switzerland; Archbishop Pericle Maria Felici, 64, apostolic nuncio to France, and Archbishop Amleto Cicognani, 77, secretary of the Ecclesiastical Tribunal.

The Pope's action increases the College of Cardinals to 79 members, its largest size in the history of the church.

Today's lottery announcement put the strength of the college had fallen to 71—28 Italians and 43 non-Italians.

Pope John held his first consistory for new cardinals last December when, in a historic decision, he raised the number from 70—a maximum set nearly 400 years ago—to 75.

With the new additions, the College of Cardinals will include 31 Italians and 48 non-Italians of other countries. Of the non-Italian cardinals, the United States has representation of six is exceeded only by France's seven. Canada has two.

The consistory on Dec. 14 will be secret.

It will be followed by a colorful public consistory in St. Peter's Basilica on Dec. 17 at which the new cardinals will receive the broad-brimmed red hats, the galeros, symbolic of their rank.

Mercury Falls to New Lows As Cold Spell Hits Prairies

By THE CANADIAN PRESS

The Arctic air mass gripping Western Canada today at the mercury tumbled to new lows in one of the severest November cold spells on record.

Only Vancouver Island, the southwestern Ontario temperatures were 30 to 40 degrees below normal. The weather office said little moderation could be expected until Wednesday.

Temperatures were near or below freezing in the rest of Ontario and southern Quebec Sunday but the forecast today was for slightly milder weather in the Maritimes, balmy weather saw the mercury as high as 60 at some points.

Snow accompanied the cold in southwestern British Columbia and Manitoba. Record daytime lows were recorded Sunday at many centres on the prairies. In Edmonton and Calgary the temperature remained below zero.

The Arctic air mass gave Vancouver its first November freezing temperatures of the year. Roads were icy and two deaths near Yale, B.C., were directly attributed to slippery roads.

Heavy sleet is believed to have contributed to the 17-car pileup that razed near Nanaimo. Two persons were killed.

A high-level air mass now over the Prairies is expected to move within 48 hours, causing some moderation in temperatures, although it will remain cold, the weather office said.

The cold spell was moving eastward and was expected to reach Windsor by noon Tuesday and Toronto by evening. Rain was moving ahead of the storm in southern Ontario.

The public weather forecaster in Toronto said the storm will keep moving east through Ottawa and Montreal, reaching these areas in another day or two.

A flow of warm air moving in on the storm's southern edge will bring milder temperatures of about 40 degrees to southern Ontario today and near 50 farther south.

Southern Ontario temperatures were no higher than 35 degrees Saturday and between 19 and 25 degrees in the north.

DENVER (AP)—The weather-battered Rocky Mountain and northern great plains states cooped with a new blizzard today. Sub - zero temperatures were charted and wind gusts up to 60 miles an hour were clocked in parts of the Dakotas, Montana and Kansas. Blowing snow reduced visibility to near zero in some localities.

Low temperatures included 22 below zero at Butte and 23 at Helena, both in southwestern Montana; 23 Lewiston, Mont., and 14 at Sheridan in northern Wyoming.

At Scott Bluff, Neb., the temperature dropped from an afternoon high of 64 to zero by midnight. The temperature fell 28 degrees in one hour before midnight.

Helena, Montana capital that took the brunt of a record storm last week, recorded a 20 - inch snow depth with about six inches of new snow.

The new storm dropped two to six inches of new snow over Montana, but all main highways remained open. Air travel was halted, but trains and buses managed to keep near schedule.

In western Montana, authorities were looking for two missing hunters, Fred Miller and Joe Kent, both 60. Miller has been on last Sunday while hunting in the Bitterroot Mountains where the area is 14 to 16 inches deep.

The snow generally had ended in Wyoming but the storm crept eastward and southward into Utah, New Mexico and Texas, western Kansas and western Nebraska.

The weather bureau said the cold front would extend from Texas to Minnesota through the central Mississippi Valley by this evening.

Man Loses Eye

OSHAWA (CP) — Michael Breda, 23, is in serious condition in hospital here after being stabbed in the eye and back outside his home Saturday night by a man he said was a friend.

The eye was later removed. Police said the weapon used was an ice pick.

'Charter of Freedom' Urged By Diefenbaker at Halifax

HALIFAX (CP)—Prime Minister Diefenbaker ended a highly political 10-hour tour of Nova Scotia with a plea for Western nations to draw up a new "charter of freedom" to tell east and west "what freedom really means."

The prime minister, in a jovial mood, changed the flight atmosphere from that of a political tour to the Halifax Canadian Club with an earnest observation that the West is in a "struggle for the souls of men."

He said people of Africa and Asia are suspicious of the motives behind Western offers of help and for their peoples was not enough. The new charter should emphasize that "the West has no sinister motives.

ANTI-COMMUNISM

"I believe there should be a joint declaration similar in kind to the Atlantic charter which will set forth the idealism and dynamism of the West for good of the forces of freedom."

Mr. Diefenbaker added that material aid alone from the West can't feed empty stomachs with promise of political improvements."

The address was one of four the prime minister made during the visit. He also talked with local political leaders and attended two receptions.

The main purpose of the visit was to commission the navy's new destroyer escort an hour in a chilling rain. But the ceremony, not necessary, but wasted few words in addition.

"This is obviously not the time for long speeches," he said.

FAUX PAS

Veteran naval officials grinned when they noted the prime minister's background betrayed him during the welcome by a navy band escorted to the Chaudiere as "a boat." In the navy, chaudiere is only small craft are called boats.

Speaking at a convention of the Nova Scotia Progressive Conservative Association, Mr. Diefenbaker described Halifax and Saint John, N.B., port officials that his government has no plans to keep the Saint Lawrence open all winter. Reports of such a scheme have been denied by officials, who time shipping officials, who time shipping officials to keep their winter shipping business.

AFRICAN CHIEF VISITING

HONG KONG (Reuters)—Felix Roland Moumie, president of the Union of the People of the Cameroons, flew from Peking to Moscow Sunday. Communist China's New China News Agency reported.

NAPANEE-PICTON COUPLE DIE IN SUICIDE PACT

Bodies Found in Car in Florida

JACKSONVILLE, Fla. (CP)—Two Canadians, a man and a woman, were found dead in each other's arms near here Saturday, apparently killed in a suicide pact.

The bodies of William Clare Joyce, 36, of Napanee and Beverly Alice Bladgley, 28, of Picton were found in a car parked in a wooded area, with a rubber exhaust hose through a window and all the windows closed.

According to sources in the Picton-Napanee area, both had been missing from their homes for about two weeks.

Both were married and had two children each, all boys of grade school age.

Joyce had worked as a car salesman in Napanee during last summer. Before that he ran an automobile business in Napanee where he still lived.

Mrs. Blakley was a housewife in Picton where her husband Robert worked in a hardware store.

Florida police said Joyce had only 81 cents in his pockets when the bodies were found. There was no baggage in the car.

After Talk Fest Gaullist Party Closes Ranks

BORDEAUX, France (AP)—President de Gaulle's Gaullist party got back in line today after a three-day meeting.

The knotty issue of Algeria at one time seemed to threaten the Gaullist party's unity. But agreement even on that issue was reached after the party's executive national congress ended.

Why Sunday night everything was back in place and the Union for the New Republic (UNR) was still intact.

Premier Michel Debre hurried from Paris to supply the final layer of mortar to the patched-up front. He had barely started speaking when the lights went out, the microphones went dead, and the vast Congress Hall was plunged into darkness. For the next 20 minutes, delegates tried to make himself heard above the noise of a storm.

Many delegates attributed the power breakdown to "nature, not Power returned just before the speech finished.

He told the 5,000 delegates that de Gaulle's plan for Algeria is "not only the best, but is no other way; that Europe cannot be built without Franco-German co-operation; that NATO can exist only if it respects the rights and interests of the Allies, especially the small ones."

Debre's Gaullist followers Sunday, who heads the UNR right wing, suffered a sharp defeat. The resolution flatly rejected self-Algeria—out of 22 submitted—that called for "the definitive integration of Algeria with France in which differents wanted. In effect it left the Algerian problem up to de Gaulle. Furthermore, only four delegates even seats on the party's 50-man central committee.

Dies of Injuries

LONDON, Ont. (CP)—A nine-month - old Goderich child, Rhonda Andrews, died in hospital today from injuries received when she fell from a chair 11 days ago.

Dr. J. B. Robinson, Middlesex county coroner, said the girl died of a brain hemorrhage and fractured skull.

Judge Sentences Accused to Hang On March 11

HULL, Que. (CP) — A 37-year-old Hull man is under sentence to hang March 11 for murder.

Mr. Justice Jean - Paul Mercure imposed the death sentence Saturday after a jury had found guilty by an all-male jury of murdering Hank manager of Hull's Lawrence Hotel Tuesday.

Gagnon, 37, was convicted Coke, who bank clerk Jacques Tremblay had testified was the man who entered the Bank of Montreal's Tunnkamang branch, Hull and Island Heron and fled in a car.

Roger Kyle Alexander, 20, of Hull Bay, also charged with murder in the holdup attempt, will stand in the same court next Monday.

NAPANEE-PICTON COUPLE DIE IN SUICIDE PACT

Bodies Found in Car in Florida

JACKSONVILLE, Fla. (CP)—Two Canadians, a man and a woman, were found dead in each other's arms near here Saturday, apparently killed in a suicide pact.

The bodies of William Clare Joyce, 36, of Napanee and Beverly Alice Bladgley, 28, of Picton were found in a car parked in a wooded area, with a rubber exhaust hose through a window and all the windows closed.

According to sources in the Picton-Napanee area, both had been missing from their homes for about two weeks.

Both were married and had two children each, all boys of grade school age.

Joyce had worked as a car salesman in Napanee during last summer. Before that he ran an automobile business in Napanee where he still lived.

Mrs. Blakley was a housewife in Picton where her husband Robert worked in a hardware store.

Florida police said Joyce had only 81 cents in his pockets when the bodies were found. There was no baggage in the car.

Wreck Of Plane With 42 Aboard Spotted In Gulf

No Signs of Survivors Says Line's Chief Pilot

NEW ORLEANS (AP)—A U.S. Coast Guard helicopter reported today sighting bodies floating in the Gulf of Mexico amid scattered wreckage at the scene of a National Airlines plane crash. Forty-two persons were aboard.

The pilot of the helicopter, Lt.-Cmdr. Jim Durfee, did not indicate whether there were any survivors from the crash on the Miami-to-New Orleans run. The plane carried 36 passengers and a crew of six.

National's chief pilot, Capt. Charles H. Ruby, flew from Miami and found the wreckage.

Ruby said U.S. Coast Guard rescue boats were en route to the scene of the wreckage and should reach there in an hour.

The plane disappeared on a flight from Miami, Fla., to New Orleans.

The DC-7B was carrying 36 passengers and a three-man crew.

An airline spokesman said last radio contact came when the plane was 20 miles south of Chandelleur Island, 45-miles due south of St. Marks.

Those aboard included Jack Atkinson, federal aviation administration inspector, who was on the line check run. He was listed as a member of the crew.

LOST CONTACT

The airliner lost contact with the Miami control tower at 11:26 p.m. CST last night.

The crash was the second involving a National Airlines plane in six years. Another plane crashed in the gulf in 1953, taking 16 lives.

It was 12:20 a.m. CST (11:20 a.m. EST), the coast guard issued an urgent broadcast to search within 100 miles southeast of New Orleans, near Pass a Loutre at the mouth of the Mississippi River.

The coast guard's earlier report said the airliner had spotted an oil slick and life raft, but no survivors.

Ruby said, National Flight 977, vanished in a fog that enveloped the area a quarter mile from the International Airport at New Orleans. There was no indication of trouble aboard the plane, he said.

The plane already was about half an hour out of Miami when it left the Florida coast over Tampa Bay and began tracking it. The aircraft was flying at 11,000 feet over the 150-mile overwater route from Miami.

A radar station at Dauphin Island, just south of Mobile, Ala., said it was watching the plane on its screen "when it just dropped off."

The plane carried standard escape equipment for overwater flights, including life jackets for passengers and crew.

Quake Shakes Italy, Greece

ATHENS (AP) — A strong earthquake centred in the Ionian Sea Sunday rocked parts of Greece and southern Italy.

The rocking earth caused panic in the city of Patras on the Greek island of Zakinthos, close to the Ionian Sea, and at the Italian city of Taranto, in the heel of Italy's boot. Damage in the area was relatively small and there were no reports of casualties.

Dispatches from Zakinthos said a number of persons were injured.

Courted Girl by Tape Recordings From Radar Line, Weds in Toronto

TORONTO (CP)—A 35-year-old Scottsman and a 21-year-old girl from Furstenfeldbruc, Germany, were married here Sunday after a three-year courtship conducted by tape recorder.

Robert McLean, now a television company technician, and Susanna Mayhofer met in a telegrapher, were married in a tape-recorded ceremony after he had courted her from the isolated Mid-Canada radar line by sending tape recordings of his voice to Germany.

It started about three years ago when Bob's address was given to Susanna who had just returned to Europe from Toronto and wanted to perfect her English.

Then came the tape recordings. He recalled, "she was so softspoken and very pleasant."

When he moved to the North, he found they had many things in common.

Susanna says she was still mainly interested in her English studies and Bob turned out to be a help from the North: "I love you!"

Then she began to play back his old tapes and found the feeling was mutual.

Rev. George Service, the minister who married them, in a tape-recording enthusiast himself. He'll see that Bob's widowed mother in Scotland hears Susanna's parents in Germany can share the couple's happiest moments"—on tape.

Moscow Editor Has Been Fired For Oversight

MOSCOW (AP)—The editor of the newspaper Evening Moscow has been fired for major journalistic oversight — he did not get around to printing the news of the launching of the Soviet rocket that hit the moon in September.

"This serious political mistake was not accidental," said the monthly magazine Soviet Union in reporting the incident. "The editorial board of the newspaper has not displayed the necessary operativeness and sharpness in reflecting events of domestic and international life."

The dismissed editor is A. A. Fomichev. The complaint about not carrying the launching news was made at a meeting of the city committee of the Communist Party.

A study of the files shows the newspaper has been listing K. S. Kolesnikov as editor since Dec. 28. He formerly was a deputy editor.

Evening Moscow is a paper everyone in town reads for diverse news, television and theatre programs and for foreign affairs. Lively coverage of events not covered by the serious-minded government and Communist papers, Izvestia and Pravda.

Fight Cheating In Meat Stores

NEW YORK (AP)—A city-wide investigation of retail meat stores to fight alleged price cheating was announced Sunday.

City investigation commissioner Louis Kaplan said dishonest dealers operating mainly in New York's low-income areas have published housewives of several million dollars a year through scale rigging and other tricks.

A city department of markets spokesman said no official were arrested during the weekend. Kaplan said more arrests are expected.

Mayor Robert F. Wagner ordered the investigation about two months ago as a result of consumer complaints to city hall.

Body Recovered

OTTAWA (CP)—The body of Arthur Harris, 54, was found floating in the Ottawa River today. Police said the drowning victim had been missing from his home Elvis Friday.

COMING EVENTS

MEETING OF THE BELLEVILLE Sailing Club Directors, Monday, to be held at No. 3 Fire Station, West Bridge Street, at 8 p.m. Business of the meeting, Nov. 17th, at 7:30 p.m. sharp. Please be present promptly and we urge everyone to attend. N16-21

RETARDED CHILDREN'S CAMPAIGN—Volunteer workers and canvassers urgently required. Volunteer Office, 179 3-5000. N16-21

WEST HILL RATEPAYERS' MEETING, King George School, Tuesday, November 17th, 8 o'clock. Dealing with zone meeting. Announcements. N16-21

BELLEVILLE FISH AND GAME Club, Meeting, Tuesday, November 17th, at 8 p.m. N14-21

NOVEMBER MEETING OF QUINTE Secondary School Association will be held on Wednesday, Nov. 18th, at 8 p.m. in the auditorium of Trenton High School. The invited Guest Speaker will be Dr. Lester Pearson. All parents are urged to attend. N13-21

ST. MICHAEL'S PARISH BAZAAR at Wallbridge, November 18, 2 p.m. to 10 p.m. Refreshments will be served. Bakesale, etc. Admission 25c. Everybody welcome. N13-16-18-17

BELLEVILLE FIREFIGHTERS Social Evening will be held in the Moose Hall, 53 Victoria Ave. S. & Admission 75c Good prizes N17-exc-17

THE SALVATION ARMY HOME'S League Annual Tea, Sale of Needlework and Home Cooking, Wednesday, November 18th, from 2.30-5. Admission 25c. N16-18-17-18

City and District News

ALDERMAN WISHART WILL RUN AGAIN

Alderman George Wishart, member of city council for the past three years, will again offer himself for re-election at the forthcoming municipal elections. Mr. Wishart had been undecided whether to run again for office but today announced that he would be a candidate.

HUNTING GOOD AROUND APSLEY

The hunting was good up around Apsley way over the weekend.

The weather was fine the deer were not averse to be hunted and Hazen Stairs' party of nine came out with five fine venison specimens.

"It was one of the best hunting holidays we have had in years", Stairs said.

While the deer were fairly plentiful, the party said they saw no moose signs during their stay.

AREA ENGINEERS TO HOLD MEETING

About 100 members of the engineering profession in the Belleville area will attend a general meeting at the Army and Navy Club tonight.

The meeting will be addressed by Gordon M. McHenry, of Toronto, manager of residential sales, Ontario Hydro-electric Power Commission. Mr. McHenry is also a Councillor, electrical branch, for the 18,500-member Association of Professional Engineers of Ontario.

He will discuss the activities of the association during the past year and also explain the improvement of communications between members and the Association.

Jewellery Week

Men's Gifts Have Elegant Success Look

This week is National Jewellery Week across Canada. Thousands of jewellers have been preparing for the coming Christmas season and there will be many items on the shelves of local jewellery stores which will appeal to everyone. One of the major lines to be emphasized this season will be men's jewellery.

If you want to tell some man you think he's headed for the top of the heap, there's no better way this Christmas than with the new men's jewellery.

The new cuff links of textured gold or silver with perhaps the gleam of a precious or semi-precious stone provide the spark of brightness that suits in dark colors call for. They are also the sort of touch that identifies a man who thinks a lot about his appearance — or knows a woman who does.

Shining examples include those of black onyx mounted on textured gold plaques, lapis lazuli in a three-dimensional silver setting, curved gold bands set with rubies, and tigers'-eyes mounted on gold.

There are also reflections of Edwardian elegance in cameo links banded with textured gold. And, of course, gold cuff links with the owner's initials engraved in fine script are timeless in their appeal.

DISTINCTIVE WATCHES

New watches also serve as striking accessories. They are thinner and lighter than ever, and notable for such things as distinctive lettering and patrician shapes.

Masculine rings, whether stone set, signet or emblematic, quickly bespeak, through their modern appearance, a hint of distinction or achievement in the wearer.

Cigaret lighters and cases are also lighter and sleeker — and also handsomer. Other gifts of functional elegance that are sure to be appreciated include gold chains and gold-filled pen and pencil sets.

All writers of men's fashion-notes are agreed that men are showing more and more signs that they like to receive as well as give jewellery. It's a smart woman — and not altogether an unselfish one — who encourages them.

There's relief from occupational backache

The secret to relief of your backache, caused by the stress and strain of your job may very well be CAMP support ... the support that gives you the scientific "lift" you need to help you keep going all day long. Our Camp-trained fitter is ready to give you a personalized fitting. Stop in today.

CAMP

McKEOWN'S DRUG STORE
We Deliver
271 Front St. WO 8-6773

"A CAR A DAY" SPECIAL
Watch this space each day for Trudeau's outstanding Used Car Buy. Tuesday's Special is ...
'54 Chevrolet
4-DOOR SEDAN Automatic.
$995.
Trudeau MOTORS LIMITED
"The Used Car Shopping Centre"
31-45 Station St. WO 8-6767
Night: WO 8-6769
Foxboro Road WO 8-6767
Night: WO 8-6768

WEST HILL RATEPAYERS' MEETING
—KING GEORGE SCHOOL AUDITORIUM—
TUESDAY, NOV. 17 - 8.00 p.m.
Slate of Candidates to Be Announced
Don't Miss This Meeting

SHINING RESULTS WITH ...
Richard Hudnut
LIGHT AND BRIGHT
and FREE
CREME RINSE
Regular Value $1.65
Both for $1.25
Geen DRUGS LTD.
DIAL WO. 2-4551
278 FRONT ST. BELLEVILLE
OVER 100 YEARS OF FRIENDLY SERVICE
FREE DELIVERY
Open Tonight Until 8 O'Clock

Obituaries

GEORGE RIGHTMEYER

TRENTON — Funeral services were conducted on Friday, November 13th, for George Rightmeyer, 23 Water Street, Trenton, at the Weaver Funeral Home in Trenton. Mr. Righmeyer, who was in his 79th year, died at his residence on Wednesday, November 11th. He was a retired construction worker.

He is survived by his widow, the former Mary Nobles, and two sons, Armour and Lloyd, both of Trenton.

The funeral service was conducted by Lieutenant Donald Bursey of the Trenton Salvation Army Corps. Bearers were Ralph Jackson, Gordon McGraw, Bill Stacey, Charles Mays, Ken Hanrahan and Lloyd Cook. Interment was in Mount Evergreen Cemetery.

WILLIAM SMITH

TRENTON — William (Bill) Smith, 238 Dundas Street East, Trenton, died suddenly at his residence on Tuesday, Nov. 10, at the age of 44.

The deceased was born in Trenton, the son of the late Mr. and Mrs. Charles Smith. He had lived in Trenton all his life. Mr. Smith was a civil servant at RCAF Station, Trenton.

He is survived by three sisters, Mrs Leoteau Mitchell, of Trenton, Mrs William (Phyllis) Johnson of Trenton, and Mrs. Orval (Anna) Schenk of Stratford, and one brother, Ambrose Smith of Toronto.

Mr. Smith rested at the Weaver Funeral Home in Trenton, until the funeral service, which was conducted by the Rev. K. F. Blachford, on Friday, November 13, at 2 p.m. Interment was in White's Cemetery. Bearers were Vincent Hill, Don Anderson, Gerald Smith, Dick Whitney, Pat Morden and Wilfred Lemoire.

ALDEN "BARNEY" WRIGHT
Toronto-Belleville

Alden "Barney" Wright, 55 Cameron Street, Toronto, died Saturday, November 14th, 1959, in Toronto. He was in his 37th year.

Born in Belleville, he was the son of Mrs. Mary Wright and the late Henry L. Wright.

He was employed as a diesel mechanic at General Motors Ltd. and was a member of the United Church.

Besides his wife, the former Rosemary Gardiner, he is survived by three daughters, Evelyn Marie, Carole Anne and Margaret Elizabeth, all at home. Also surviving are three brothers, Arthur, Albert and Allan, all of Belleville, and one sister, Mrs. Geraldine Jones of Belleville.

Resting at the John R. Bush Funeral Home, 80 Highland Ave., for service on Wednesday. The funeral announcement appears elsewhere in this issue.

WILLIAM E. CLARE, Sr.

William Eli Clare, Sr., of 52 Baldwin Street, died Saturday, November 14th, 1959, in Belleville General Hospital, following an illness of three weeks' duration. He was in his 83rd year.

Born in Shannonville, he was the son of the late Mr. and Mrs. William Clare.

He resided in Belleville for 40 years, and was a member of the Anglican church. A C.N.R. engineer, he retired in 1942 after 50 years service.

Active in lodge activities, he was a life member of Moira No. 11, A.F. and A.M. and a member of the Loyal Order of the Moose, No. 1004; the Legion of the Moose, No. 187, Quinte Division; and Moose Fellowship of Ontario.

His wife, the former Annie Dillon, predeceased him.

He is survived by four sons, Raymond William and Floyd George, both at home, Herbert Thomas of Deseronto and Vivian Gladstone of Foxboro Road; and one daughter, Miss Freda Blanche Clare of California.

Resting at the John R. Bush Funeral Home, 80 Highland Avenue at Bridge St. for service Tuesday; funeral announcement appears elsewhere in this issue.

MRS. CHARLES B. McGUIRE

Mrs. Annie McGuire of 129 Dufferin Avenue, Belleville, died Saturday, November 14th, 1959, at the home of her daughter, Mrs. Charles Allen, 528 Humewood Avenue, Peterborough. She had been in ill health for approximately one year.

Born in Thomasburg, she was the daughter of the late Mr. and Mrs. William Poole.

She resided most of her life in Belleville, and prior to that in Stirling. She was a member of Bridge Street United Church, the Woman's Missionary Society and the Women's Association, and during the war years was active in Red Cross work.

Her husband, Charles B. McGuire, predeceased her in 1957.

She is survived by one daughter, Mrs. Charles (Lillian) Allen of Peterborough; one son, Percy C. McGuire of Belleville; and one granddaughter, Margaret Anne McGuire of Belleville.

Resting at the Grant Funeral Home, 68 North Front Street, for funeral services Tuesday. Funeral announcement appears elsewhere in this issue.

MRS. WELLINGTON COOPER
Springbrook

STIRLING — Mrs. Wellington Cooper, the former Lillie Hinds, died at her home at Springbrook, on Saturday, October 31st, after an illness of eight months. She was born in Rawdon township a daughter of the late Samuel Hinds and Martha Morran and was in her 63rd year.

She had resided all her life in Rawdon township and was a member of Springbrook United Church and Woman's Association.

She is survived by her husband, Wellington Cooper; one daughter, Mrs. Reta Hetherington, Toronto; eight sons, Melbourne of Bancroft; Gordon of Belleville; Wesley and Edward, Toronto, Douglas, Elora; Kenneth and Lorne of Springbrook and David of Vancouver, B.C. There are twelve grandchildren. One sister, Mrs. John (Gertrude) MacDonald, Flint, Mich., U.S.A.; six brothers, Frank Hinds, Madoc; George Hinds, Norwood; Thomas Hinds, Harold, Ont.; Albert Hinds, Toronto; Samuel Hinds, Sudbury; Harper Hinds, Warkworth.

She rested at her late residence at Springbrook until Monday, November 2nd, when the funeral was held in Springbrook United Church with her pastor, Rev. H. Beare officiating.

The bearers were: Messrs Reg McKeown, Bill Peterson, Hiram Mumby, Emerson Reid, Delbert Fleming, Percy Empey.

Interment was made in Mount Nebo cemetery, Springbrook, and the funeral was under the direction of the Duffin Funeral Home, Stirling.

MRS. ANNIE ROYLE

The funeral service of Mrs. Annie Royle was held Saturday afternoon from the Thomas C. Thompson Funeral Chapel to Christ Church where the Reverend Everett Smith held the service. During the service a solo, "The Old Rugged Cross," was sung by Mr Bert Wood. The graveside ceremony was also conducted by Mr. Smith. A large number of persons, including 34 grandchildren and 11 great-grandchildren, attended the service.

Honorary bearers were Gerald Barriage, Charles Burnett, James Morey, Harold Armstrong, Jack Keary and Guy Normonde. Active bearers included six of Mrs. Royle's sons, Robert, John, Stanley, Wilfred, Gerald and Alwyn. Interment was at Belleville Cemetery.

IRVINE LESLIE MOORE

The funeral service of Irvine Leslie Moore was held Friday afternoon from St. Andrew's Presbyterian Church, The Reverend R. D. MacLean, assisted by the Reverend W. H. V. Walker, conducted the service in the church and took the committal service at Belleville Cemetery. Many floral tributes were received and numerous friends paid their respects at the service.

Honorary bearers included E. Pigden, R. Carmichael, J. McKenzie, G .R. Cameron, W. V. Fairbairn and J. Ward. Active bearers were Gordon Trill, Gordon Shaw, William Mantle, Stanley Lennox, David Kane and Red Robinson.

KILLS SELF; CHILDREN

SALEM, Ore. (AP)—A Salem housewife, unhappy since her divorce, tucked her three children into bed and then committed suicide. But she accidentally killed the three children, too, police said. Mrs. Frank Nicholls, 34, parked her station wagon in her closed garage and used a hose to pipe poisonous monoxide fumes from the exhaust to the inside of the vehicle. The fumes were sucked by an air conditioning system into the upstairs where the children were sleeping.

4, Ted, 3, and Myra, 1; and two children of Mr. and Mrs. Hamlet Reddick.

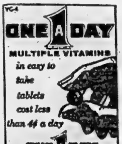

VC-4 ONE A DAY MULTIPLE VITAMINS
in easy to take tablets cost less than 4¢ a day
ONE A DAY MULTIPLE VITAMINS
SCHRYVER'S PHARMACY
WE DELIVER WO 8-9128

Woman Burned to Death In Trenton Home on Sunday

TRENTON — Mrs. Catherine Loretta Callahan, 35, was burned to death in a fire which destroyed the home at 3 Campbell Street in Trenton early Sunday morning.

William Callahan, the woman's husband, stated that he had awakened shortly before 2 a.m. and smelling smoke, had gone downstairs to check a new oil burner in the living room of the home. When he went into the hall to return upstairs, he said the stairs was cut off by a solid wall of flame and he was driven back.

He rushed into the street in his night attire, and banged on several doors of neighboring houses before he roused someone to call the fire department.

Firemen were on the scene in response to a general alarm within minutes. Frantic efforts were made to reach the upstairs bedrooms. Mr. Callahan told firemen that his wife and 12-year-old son, James were both upstairs. When the body of Mrs. Callahan was recovered from the bedroom, the distraught man remembered that his son was spending the night with friends.

The firemen fought the stubborn blaze for over five hours. A week ago, fire had broken out in a chesterfield in the same home. Fire Chief Cecil Ellis pointed out the fact that one wall outlet was used in the kitchen to supply power to a rangette, the refrigerator, a hot plate, toaster, frying pan and a radio. Mr. Callahan told firemen that on one day in the previous week he had "blown" out 15 fuses.

A. C. Williams, inspector from the Belleville Fire Department is conducting investigations into the origin of the fire.

The body of the late Mrs Callahan was taken to Weaver Funeral Home in Trenton, and later placed on a train for Prescott.

Trenton News
By EOLA BONTER — Phone 2-3669 DIAL EX 2-3669

Marmora Street School Grads Are Honored

TRENTON — V. P. Carswell, supervising principal of Trenton public schools, urged young people to get all the education they could while their minds were still youthful and flexible, at the annual commencement exercises of grade 8 students who graduated from Marmora Street Senior Public School last term. The graduating exercises were held in Queen Elizabeth School on Saturday night, due to the fact that the auditorium in Marmora Street School has been divided into classrooms, to cope with overcrowding.

Mr. Carswell stated that figures released by the National Employment Service indicated that 70 per cent of men and boys, and 47½ per cent of women and girls, applying to the service for jobs or unemployment insurance were individuals with grade 8 or less education. The speaker went on to say that the most frequent visitor at the employment bureau were persons in their late 30s or early 40s who had taken high paying jobs during the last war, and after the war had found themselves without adequate education, moving from job to job where unskilled labor was wanted.

Mr. Carswell said that many young people leave school and get a job to assure a certain degree of independence, but, in a great many cases, realize what a crippling handicap they have in later life, and try to work and study at the same time to get the education they could have had when they were free from distractions. He urged any students who, through circumstances, must leave school, to supplement their eduaction with good reading.

The evening program was opened with a welcoming address by Kenney Reynolds, president of last year's student council.

ADDRESSES GRADUATES

The Rev. D. C. McLelland, spoke briefly to the assembly, telling the graduates to expand in three dimensions, physical, mental and spiritual, and urging special concentration on the latter phase of life.

Mr. A. S. Robson, principal of the senior school, was the chairman for the evening. He told the group of graduates that it was his fervent wish that they continue the good habit in the classroom and on the playing field which they had been taught in the school.

Mr. Robson presented the girls and boys who had been in his grade last year with graduation certificates and pins.

Miss Susan Leavey delivered the valedictory address. She recalled many serious and humorous incidents which had occurred while she and her fellow graduates were students in the senior school.

E. Warren Chase, who left the senior school last year to accept a teaching position in Cobourg, presented certificates and pins to students who had been in his grade last term.

As a return courtesy, Barbara Taylor and Shirley Goodwin, presented Mr. Chase with a certificate and pin, signifying his "graduation."

Miss Margaret Cochrane and Mrs. E. Reid gave certificates and pins to the members of the classes they had taught last year.

Entertainment throughout the evening was provided by Donna Nicholson, Patty Fitzgibbon and Clark Webb.

Following the graduating exercises, a choral group from the senior school entertained the many parents and guests.

'Family Visitation' Sunday Is Observed

TRENTON — Yesterday was "Blitz Sunday" for several Protestant congregations in Trenton, with teams of visitors carrying out an "every family visitation" as part of the sector plan which has been adopted by most church assemblies throughout Canada.

At the morning service the visiting teams were charged by the ministers to urge the members of each family visited to commit more of their time, abilities and treasure to God's work through the church. The congregations were urged in turn to receive the visitors in a Christian spirit.

Congregations from King Street United, Grace United Church and St. George's Anglican Church participated in the visitation.

Minor Mishaps Leave 3 Hurt

TRENTON — Trenton police were busy over the weekend investigating several minor mishaps on Trenton streets.

Arthur Whiteside of Camp Picton told police that he had "blacked out" for a moment before striking a car driven by Gary Ronald Fitzgibbon 106 George Street, on Farley's Hill in Trenton, on Saturday afternoon Whiteside complained of a sore right side, and a passenger in his car, Patrick Tremblette of Picton, received a bruised hand.

Both cars received a considerable amount of damage.

On Saturday, a car owned by James Ireland of Glen Miller, driven by Fred Ireland, 17, came to an abrupt stop when the traffic light changed at the corner of Dundas West and Division Streets, causing a car owned by Leslie Simmons, RR 2, Carrying Place, and driven by Frank Wood of Carrying Pace, to ram the Ireland car in the rear, causing extensive damage. A passenger in the car driven by Wood, Fred Hennessey of Carrying Place, received cuts over his right eye and a scraped nose.

On Sunday, slippery road conditions were responsible for a minor crash involving a car and a trailer, on Sidney Street South. The car, driven by Lucien Turgeon, 131 Leopold St., slid into the trailer owned by Bob Turner of Sidney Street, causing damage to the right fender and headlights of the car. The trailer was unharmed.

FLOOR SANDING AND FINISHING
GLEN ELLIOT
136 DUFFERIN AVE. WO 2-3669

POLIO IMMUNIZATION
EVENING CLINIC
DEPARTMENT OF HEALTH
266 PINNACLE STREET
STARTING TUES., NOV. 17 7-9 p.m.

MASONIC MEMORIAL SERVICE

The Brethren of Moira Lodge, A.F.&A.M. No. 11, G.R.C., and Sister Lodges, are requested to assemble at the John R. Bush Funeral Home, 80 Highland Avenue this Monday evening, November 16th at 8.00 p.m. to attend a Masonic Memorial Service in memory of our late Brother, William Eli Clare.

By order of the Worshipful Master, Barry Bailey.

R. C. McKirath, Secretary.

BIRTHS

LLOYD. — Mr. and Mrs. George Lloyd wish to announce the birth of a baby girl on Saturday, November 14th, 1959, at the Belleville General Hospital. A sister for David.

DEATHS

CLARE, William Eli, Sr. — At the Belleville General Hospital, on Saturday, November 14th, 1959, William Eli Clare, Sr., 52 Baldwin Street, husband of the late Annie Dillon; in his 83rd year. Resting at the John R. Bush Funeral Home, 80 Highland Ave. Service in the chapel on Tuesday, November 17th, at 1.30 p.m., Rev. E. P. Smith officiating.
Interment Belleville Cemetery.

WRIGHT, Alden. — At Toronto, on Saturday, November 14th, 1959, Alden Wright, 55 Cameron St., Toronto, beloved husband of Rosemary Gardiner; in his 37th year.
Resting at the John R. Bush Funeral Home, 80 Highland Ave. Service in the chapel on Wednesday, November 18th, at 2.00 p.m., Rev C. W. Coleman officiating.
Interment Victoria Cemetery. N16-21

McGUIRE, Annie. — At the home of her daughter, Mrs. Charles Allen, 528 Homewood Avenue, Peterborough, on Saturday, November 14th, Annie Poole, widow of Charles B. McGuire, and formerly of this city.
Resting at the Grant Funeral Home, North Front Street. Service in the chapel on Tuesday, November 17th, at 2.00 p.m., Rev. H. M. Davis officiating.
Interment Belleville Cemetery.

BEAMISH, Desmond Francis Healy. —At Detroit, Michigan, on Saturday, November 14th, 1959, Desmond Francis Healy Beamish, son of the late Venerable Archdeacon Beamish and Mrs. Beamish and formerly of Belleville; in his 53th year.
Resting at the residence of Mrs. Beamish, 308 John Street, from 10.00 a.m. Wednesday, November 18th. Service in St. Thomas' Church on Wednesday afternoon at 3.00 p.m., Canon A. S. McConnell officiating.
Interment Belleville Cemetery.
Funeral arrangements under the direction of the Pinkston and Luscombe Funeral Home, 90 Victoria Avenue at Church Street. N16-21

CLAPSADLE, Alice Elizabeth. — At her late residence in Roslin, on Sunday, November 15th, 1959, Alice Elizabeth Wilson, widow of William Clapsadle; in her 87th year.
Funeral on Wednesday, November 18th from the W. M. Bush Funeral Home, Tweed, to St. Paul's Anglican Church, Roslin, for service at 2 p.m.
Interment St. Paul's Cemetery, Roslin. N16-21

IN MEMORIAM

APPLEBY. — In loving memory of a dear father and grandfather, Clayton Appleby, who passed away November 16th, 1955.
As angels keep watch over daddy,
Please Jesus, let him know,
That we down here don't forget him
We loved him, and miss him so.
—Sadly missed by daughter Helen, son-in-law Lee and family.

APPLEBY. — In loving memory of our dear brother, Gerald Appleby, who passed away November 16th, 1955.
While you, dear brother, rest and sleep,
Your loving memory we will always keep.
—Sadly missed but lovingly remembered by sister Helen and brother-in-law Lee.

JOSLIN. — In loving memory of my mother, Hilda Joslin, who passed away four years ago today.
A silent thought, a secret tear,
Keeps her memory ever dear,
Time takes away the edge of grief,
But memory turns back every leaf.
—Ever remembered by daughter Getha and son-in-law Don.

CARDS OF THANKS

We wish to extend our sincere thanks to relatives, friends and neighbors for floral tributes and expressions of sympathy during our recent bereavement in the loss of our beloved father, John Smallhorn. Special thanks to Dr. John Hartt, Dr. Bruce Cronk, Dr. Morphy and Dr. Horne, special nurses, nurses, nurses' aides and orderlies 2nd West Belleville General Hospital, and to Bush's Funeral Home.
—Elsie, Edith, Margaret and Jack Smallhorn.

I wish to say sincere thanks to my many friends, neighbors and relatives for calls, cards, letters and gifts; also Rev. R. F. Darke of Foxboro, Dr. Kennedy, Dr. Loynes and Dr. Potter; also to the nurses and staff of the Belleville General Hospital for their care and kindness while a patient there.
—Annie Harrison.

DUKE, FRANCO GO SHOOTING

MADRID (Reuters)—The Duke of Windsor and Francisco Franco were in a party which shot about 900 brace of partridge Sunday on a 42,000-acre game preserve 150 miles south of Madrid. The duke and duchess arrived in Spain Friday as the guests of Franco's only daughter, the Marquesa de Villaverde and her husband.

PINKSTON & LUSCOMBE
AMBULANCE AND FUNERAL SERVICE
DIAL WO 8-5735
90 Victoria Ave at Church Street

Medical Mirror
Dizzy Spins

Q. How do ballet dancers and ice skaters spin around without getting dizzy?

A. Rotation dizziness is due to the displacement or rocking of fluid within the organ of balance, a structure located within the inner ear. Ballet dancers execute turns by reducing the time of fluid displacement to a minimum. They do this by whipping the head around in a start-stop fashion. They call it "spotting." Skaters spin much too fast to "spot" and apparently develop the ability to suppress or disregard disturbances set up within the balance organ. Doctors have studied the reaction of dancers and skaters to spinning in investigating certain diseases of the middle ear which cause dizziness.

Quality is our only policy—and this is why so many people believe their best policy is to bring their prescriptions to us.

LATTIMER'S DRUG STORE
Free Delivery WO 8-5540
Your Prescription Pharmacy

Rx We always follow doctors' orders

Prescriptions
First Aid Items
Drugs, Sundries
Toiletries

For your health's sake, you should always follow your doctor's orders just as faithfully and carefully as we registered pharmacists do. His word (as inscribed on his prescription) is our law! We make sure you get exactly what he prescribes.

DUFF'S — DRUGS
"Your Friendly Store"
WO 2-7325 WE DELIVER

Take ....
CRE-O-VIN
For Those Hard-to-Stop Coughs
A combination of Cod Liver Extract, Hypophosphites and Creosote that stops coughs fast.
Large Bottle $1.29
DOLAN THE DRUGGIST
256 FRONT STREET DIAL WO 2-3106

TORONTO STOCKS

TORONTO (CP) — The stock market was mixed to higher in light and uninteresting morning trading.

The 11 a.m. volume of 464,000 shares was the lowest in two weeks. Friday's volume at the same time was 652,000 shares.

Royal Bank led industrials with a gain of 1½ points at 78. Most other changes were fractional.

Most mines were down but changes were only fractional. Algoma was off ¼ at 14¾ and Dome dipped ¼ to 18½. Cochenour Willans fell 20 cents to $3.00 and Little Long Lac dropped 10 cents at $1.70.

STOCK QUOTATIONS

(Stock Quotations furnished by Barclay & Crawford)
Members Toronto Stock Exchange
Belleville Office — Dial WO 8-5581
(John D. Ryan, Branch Manager)

INDUSTRIALS

Abitibi 38 3-8
Alberta Distilleries 290
Algoma Steel 37 7-8
Aluminum 39 3-8
Atlas Steel 28
Bell Telephone 41 1-4
Brazilian Trac. 470
British American Oil 32 7-8
B. C. Forest Prod. 12 1-4
Canada Cement 33 1-2
Canadian Breweries 34 1-2
Canadian Oil 22 1-4
Can. Pacific Railway 24 1-8
Cockshutt Plow 15 1-2
Cons. M. & S. 39 1-8
Cons. Paper 38 7-8
Corby's A 18
Dominion Foundries 49 1-2
Dominion Steel 15
Dominion Stores 32 1-4
Dominion Tar 15 7-8
Ford A. 170
General Dynamics 43 3-4
General Motors 47 1-2
Great Lakes Paper 36 3-4
Imperial Oil 35 7-8
Indus. Acceptance 37 3-4
International Nickel 84 1-2
International Paper 125 1-4
Internat. Petroleum 31
Interprov. Pipe Line 37
Massey Harris 12
Texaco 53 3-4
A. Y. Roe 8 7-8
Powell River 16 3-8
Seagrams 32 1-4
Simpson's Ltd. 32 1-2
Steel of Canada 84 1-2
Traders Finance 33 1-4
Trans. Mt. Ppl. 10 7-8
Walkers 37 1-4

MINES AND OILS

Area 98
Algom Uran. 15
Aircroft 61
Beaulieu Beef 45
Canmet 23
Chimo 52
Con. Denison 11¾
Cons. Hallewell 63
Con. Gillies 7
Cons. Howey 256
Central Delrio 530
Conwest Exp. 385
Coulee 22
Devon Palmer 92
Dome Mines 18¾
East Malartic 130
East Sullivan 157
E. L. Sol 7
Faraday 63
Falconbridge 27¾
Frobisher 190
Geco 11½
Greyhawk 3½
Gumar Gold 11
Hollinger 29
Hudson Bay M. and S. 52
Home Oils 7
Labrador 37
Lake Dufalt 16
Lorado 27½
Provo Gas 4
Marlbrook 123
Midcon 47
Normet 12½
Millikin Lake 101
Nesbitt Labine 15
Norspan 44
Northern Canada 115
Opasiska 138
New Delhi 14
Noranda 467
Sherritt Gordon 250
Silver Miller 37
Steep Rock 12
Stanleigh 40
Sylvanite 1.10
Teck Hughes 178
Triad 340
United Asbestos 470
United Oils 170
Ventures 24
Walt Amulet 700
Lakeshore 430

TORONTO LIVESTOCK

TORONTO (CP)—Prices were fully heavy to strong on a light offering of top quality of slaughter steers, heifers and yearlings today at the Ontario public stockyards.

Lower grades of slaughter cattle were slow while cow prices were 50 cents per hundredweight higher and bull prices steady. Veal calf prices were also steady and heavy fat calves were slow. Hog sheep and lamb prices were steady.

Slaughter cattle 1714: Choice steers 26-26.50 with an odd lot to 27 and 1 load at 27.50; good steers 25-26; medium 21-24; common 18-20; good heifers 22-23; with choice to 24; medium 19-21; common 15-18; choice fed yearlings 21-23; good 20 - 21; good cows 14-16; medium 13-14; common 12-13; canner and cutter cows 9-12; good heavy bologna bulls 17-20; common and medium 14-16.50.

Stockers 2.500: Good light stockers 23-25; common and medium 17-23.

Calves 1.295: Good vealers 25-29 with choice to 33.25; medium 22-28; common 20-25; choice calves 17-20.

Hogs 303: Grade A hogs 22.65; heavy sows 14; lights 16; stags 11 on a dressed weight basis.

Sheep and lambs 314: Good handy weights 19.55; medium and good heavies 17; feeders 15-17; sheep 3-10 according to quality.

PRODUCE MARKET

TORONTO (CP) — Churning cream and butter prices were reported unchanged here today.

The egg market was reported unchanged with receipts adequate for a fair demand.

Country dealers are quoted by the federal department of agriculture on graded eggs delivered Toronto, in fibre cases: A large 43; A medium 38; A small 31; B 34; A or B mixed 41; A mixed 41; Wholesale to retail: A large 48; A medium 43; A small 36; B 29 C 27.

Butter prices: Canada, first grade: Ontario tenderdale 64; non tenderdale 63½-64 in light trading; western 64 (nominal).

DOLLAR RATE

MONTREAL (CP) — The U.S. dollar was at a discount of 4 21-32 per cent in terms of Canadian funds near noon today. Friday's noon rate was 94 21-32.

Pound sterling $2.66¾, up 1-16.

Ross, Knowles & Co. Ltd.
25 ADELAIDE STREET WEST, TORONTO
Hamilton Brantford Windsor Sarnia
Sudbury Niagara Falls Brampton
Members The Toronto Stock Exchange
The Investment Dealers Association of Canada
Oriel Griffiths
RESIDENT MANAGER
111 George St. WO 2-3838
Belleville.

Mr. R. A. Dunsmore (second from right) representing the Ontario Department of Education, cuts ribbon officially opening the South Thurlow School Area Board Douglas R. Atkins School on Elmwood Drive east of the city. Others seen in the picture taken at the main entrance of the new school are: Douglas S. McLean, board chairman, and board members Kenneth Greatrix, Douglas R. Atkins, after whom the school was named, and Arnold Mitchell.

Proudly holding school plaque for new Douglas R. Atkins School are two of its pupils, Paul Greatrix, 7, and Valerie Brown, 9. Plaque was presented to school by architects Barnett and Bleeker at official opening Saturday afternoon.

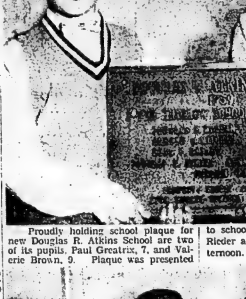

Douglas R. Atkins, long-time member of the Thurlow township school board and after whom new four roomed composite school is named, tried out student's desk as teachers Claude Hennessy and Thelma Prest look on. New school provides classroom accommodation for pupils who previously attended four other schools.

New Douglas R. Atkins School With Enrollment of 127 Pupils Opened in Thurlow Township

First composite school in the Thurlow township area, the new four-roomed Douglas R. Atkins School on Elmwood Drive east of the city was officially opened on Saturday afternoon in the presence of a large crowd of South Thurlow School Area ratepayers.

Mr. R. A. Dunsmore, representing the Ontario Department of Education, cut the ribbon to officially open the modern new school which has been in use since September. Already 12 additional decks have had to be installed to accommodate pupils. Enrollment is now 127.

Named after Douglas R. Atkins, long time member of the Thurlow School Board, the new South Thurlow Area school accommodates pupils from four former township schools which have been closed. The other is Belleville school, Marysville, taken over by the city at the time of annexation.

Mr. Dunsmore told the gathering of parents, township officials and guests that there was no better investment than good schools and good teachers to give children a good education.

"There is nothing cheaper than good schools and no better investment than good teachers for good schools," said the speaker.

DEFENDED HIGH COST

At the same time Mr. Dunsmore defended the high cost of education noting that actually only three cents out of each dollar of the national product went for education.

In comparison to this hundreds of millions of dollars were spent on luxuries.

We think nothing of spending anything up to two or three thousand dollars when turning in our car on new models every few years, but seem to resent the cost of education," he said.

The speaker said that parents were shirking some of their responsibilities of rearing their children toward the school and stressed that the trend should be in the other direction. Parents should answer their children's questions, take an interest in what they were doing at school, and provide a few tasks for the child to do at home," he said.

In conclusion, Mr. Dunsmore stressed the value of a higher education in the modern age. He said that government statistics showed that only 56 out of a 100 public complete grade 10 and only 21 of a 100 complete grade 12 in high school, while only nine out of five who start university stay long enough to graduate.

Lack of education was reflected in unemployment with one-half of all persons applying for work, having completed only grade seven in public school.

Chairman of the South Thurlow School Area Board, Mr. Douglas S. McLean, presided over the official opening ceremonies. He said the new school which has been in use since September, already 12 additional decks have had to be installed to accommodate pupils. Enrollment is now 127.

Mr. McLean introduced, but not the school boarding Douglas R. Atkins, whom the new school is named, Arnold Mitchell and Kenneth Greatrix. A fourth member, Gordon Ray, was unable to be present.

School staff members, Principal Murray Workman, Miss Thelma Prest, Miss Gayle Pitts, and Claude Hennessy, were also introduced.

SCHOOL DEDICATED

The new school was dedicated by Rev. W. Dovey, minister at Front Road United Church. Mr. Atkins presented a new flag to the school with appreciation expressed by board member A. Mitchell. Keys for the school were presented by Mr. Don Jackson, representing general contractors Hugh Murray Ltd., while Mr. Robt. Creighton, representing architects, Barnett and Bleeker, presented a bronze plaque bearing the names of board members and teachers.

Also speaking briefly at the ceremony were Mr. Arthur Cummings, former public school inspector, who had taken a leading part in planning for the new school, Mr. C. T. Rollins, MLA for Hastings East, who introduced Mr. Dunsmore and Thurlow Reeve Alf Wickett, who expressed thanks to the speaker.

Following the opening ceremonies visitors were served refreshments and invited to inspect the new school.

Resident Trips Over Footstool, Breaks Hip

FRANKFORD — Tragedy was narrowly averted in this village last week when Mr. Jack McInally on his way down town thought he heard a cry for help coming from the residence of his neighbor, Mrs. D. Vanderwort. On looking through a window he saw Mrs. Vanderwort lying on the floor of her living room. He called a doctor immediately and the elderly lady was moved by ambulance to Belleville Hospital where it was found that she had suffered a broken hip.

The previous morning she turned on her radio and in moving away from the set had tripped over the footstool and had lain helpless on the floor for more than 24 hours.

Passersby had been unable to hear her calls for help because of the radio, and her neighbors also hearing the set had not been alarmed at not seeing her about. But for the keen ears of Mr. McInally a most unfortunate and painful accident could have been much worse.

BEAUTY SPOT

Long an attraction for tourists, Switzerland's Lake Lucerne is 25 miles long with average width of two miles.

Power Failure Causes Blackout In Trenton Area

Candles came into their own in Trenton when a power failure blacked out the town for about 10 minutes early this morning.

According to a spokesman for the Ontario Hydro Commission on Dundas Street in Belleville the power failure was the result of breakdown on the 44,000 volt oil circuit breaker at the Sidney transformer, two miles north of Trenton.

The spokesman added the emergency alternate service available during such breakdowns restored power in 10 minutes.

The blackout did not affect too many households as it came at about two a.m.

Trenton Memorial Hospital, and the RCAF Station were both affected by the breakdown, but it caused little inconvenience at either place.

At the hospital, there is a manually operated power unit for use in emergencies, which is brought into use immediately.

The RCAF Station also has an auxiliary unit which cuts in — with a seven-second delay — as soon as a power failure occurs. This means the directional beacon and radio equipment can be maintained with virtually no breakdown in service.

In the event of a plane having to land, said an RCAF spokesman, due to engine failure or lack of gas an alternative flare path can be laid out within 20 minutes.

Hydro engineers are working on the circuit this morning, and have not pinpointed the exact cause of the failure. There will be no loss of power.

Frank Weir Wins Three Prizes At Winter Fair

A comparative newcomer to the professional poultry showmanship ranks, Mr. Frank Weir, 63 South Front Street, has capped three prizes in a Bantam poultry class at the Royal Winter Fair, Mr. Weir took third prize with his cock Bantam, and 3rd and 4th prizes with a pair of hens.

Mr. Weir has shown at Belleville fair for the past two years and last year won three first prizes here, but this is his first time for the Royal Winter Fair at Toronto.

Mr. Roy Messervy, of this city, who was one of the poultry judges at the Royal although not for the Bantam classes, said Mr. Weir did well in competing with old-time professionals from all across Canada.

"To win three prizes the first time out, and against professionals from all across Canada, is pretty encouraging," noted Mr. Messervy.

HAROLD L. CARRUTHERS
CHARTERED LIFE UNDERWRITER
Life Insurance.
Estate Planning
Pension Plans
NORTH AMERICAN LIFE
BELLEVILLE

CITY OF BELLEVILLE

WHERE The Canadian Jewellers' Association is desirous of making the people of Canada Better acquainted with our industry, and with the artistry of Canadian jewellery craftsman, silversmiths and watchmakers.

WHEREAS the Jewellers of Belleville have every facility available to properly serve and advise the people of this community. These friendly merchants have always been among the leaders in civic enterprise, giving most generously of their time and substance to every project looking to the betterment of their city and ours.

I, therefore, declare in co-operation with the Belleville Retail Jewellers Association, that the week of November 14th, to 21st, be declared "NATIONAL JEWELLERY WEEK" in Belleville.

DATED AT THE MAYOR'S OFFICE
November 16th, 1959

Gerald B. Hyde
Mayor

INTELLIGENCER, Monday, November 16, 1959

NTARIO INTELLIGENCER
Established 1941 — Intelligencer 1857
Published Daily by
ONTARIO INTELLIGENCER LIMITED
Belleville, Ontario, Canada

Belleville: 20 cents per week.
Six, $10.00 per year; 6 months $6.00; 3 months $3.25
Rest $1.00 per year.
This Daily Newspaper Association; Member of The
Member of the Audit Bureau of Circulation.

e Credit Crisis

has brought some strange proposals
d for money which exists in Canada
an be met. That it should not be
ced increase in the money supply
y by Prime Minister Diefenbaker in
an appearance on "The Nation's Bus-

Mr. Diefenbaker is right. Any increase in the money supply by the Bank of Canada would be inflationary unless ample evidence exists to show that the productive output of the country has increased comparably.

Nor is it surprising that the Prime Minister should not be concerned about the effect of the credit crisis on those who need to borrow money. Mr. Diefenbaker himself knows from personal experience what it is to be hard up and to find money difficult to borrow.

Whether his suggestion that the chartered banks should "rearrange their outstanding loans to the end that some large borrowers will be taking notes so that small borrowers can get more," is the proper short-term answer to the problem is one which raises many questions. What must be remembered is that most of the money out on loan by the chartered banks belongs to their scores of thousands of depositors, small and large, across the country. Funds belonging to the chartered banks which are used to loan purposes are relatively small.

The chartered banks have a responsibility to use their depositors, to people with savings accounts, to use their money as prudently as possible. What is a prudent loan to make and what is not only experienced banking people are competent to judge.

Nothing could be more unwise than for the chartered banks to be forced into lending policies based only on what might be termed political expedient. To do so would place the savings of hundreds of thousands of depositors in jeopardy.

Farm Use for Natural Gas

Since it is commonly supposed that it is Ontario's city dwellers and urban industry that will benefit from the expanding use of Alberta natural gas in this province, it is interesting to learn of farmers employing the new fuel to advantage. The story concerns the new tobacco-growing area at Colborne, near Trenton.

Soil and climate in this section are suitable for growing bright-leaf tobacco, the principal type used in Canadian cigarets. Curing the tobacco is a six-day process. The leaves are strung on racks and hung in twenty-foot square kilns, which are then sealed tight. The kilns are slowly brought to curing temperature over a two-day period; the high heat is maintained for two days, and two days are required for cooling off. The need for exact control of heat is quite apparent and it was this factor, plus a saving in fuel costs, that led farmers in the area to seek natural gas service.

About thirty miles of natural gas pipeline are already in operation, and it is reported that ninety per cent of farmers along the route have switched to natural gas from other fuels. It is understood that another advantage in using natural gas is that it reduces the farmers' cost of fire insurance premiums. This latter point was an answer to the claims heard before Alberta's natural gas reached Ontario, that there would be some extra hazard in the use of the new fuel.

Some Remedy!

President Charles de Gaulle of France dislikes the present three-power atomic club because he sees in it a possible world dictatorship some time in the future.

"In truth," he says, "France in equipping herself with a nuclear weapon will render a service to world equilibrium."

It is to be devoutly hoped that he is right, for with a fourth nation possessing the power to start a holocaust the necessity for the world preserving this equilibrium is enhanced considerably.

De Gaulle's recipe for stopping the shaking of a palsied man would apparently be to have him mount a tight-rope across Niagara.

JUST FOLKS

(Copyright 1959, Edgar A. Guest)

THE HOME TOWN PAPER

By EDGAR A. GUEST

It's like a smiling, friendly face;
It's like a voice you long have known.
You see it in some distant place
And rush to claim it for your own.
The paper from your old home town
Has bridged the long and dreary miles;
And with it you can settle down
Among familiar tears and smiles.

It speaks of every friend you know,
It tells of scenes you yearn to see;
It brings back joys of long ago
And tells of joys that are to be.
And as you run its columns o'er,
Your yesterdays come flooping back;
You fancy you're at home once more,
And golden seem the letters black.

Its speech is one you understand,
It tells of grief that you can share;
It brings you, in that distant land,
Glad messages to banish care.
There, among scenes and faces strange,
This old-home paper seems to be
The faithful friend that doesn't change,
And as you run its columns o'er,

Letters To The Editor

Ratepayers Assoc. Meeting Impresses

Editor,
Ontario Intelligencer:

Being a constant reader of our Ontario Intelligencer I would appreciate your seeing fit to publish my opinion and impressions of the meeting of the East Belleville Ratepayers' Association.

Being just a guest at this meeting I was deeply impressed by the large audience that attended. It showed a great spirit of interest, sincerity and intelligence. It was also surprising to hear that most of them were from the new area, who realize how important it is to have the privilege to exercise their right of expression and their opinion duly, knowing that it is better to be free than bound or misled.

It is also a great privilege to commend the East Belleville Ratepayers' Association for the action on the way the president and committee have conducted this and other meetings, also the method of selecting the candidates for the Board. Their time and energy and hard work should, and I think is, by the members of the association, be highly respected.

It is also encouraging to hear the women express their views and advise with fine educational spirit and sincerity. Here is where I think the voters of the Bay Ward can look closely in shame at themselves as they allowed their council of the past to be run in a loose and so loosely, ignoring the principles of sound policy in the use of justice and the rule book, the Municipal Act.

I am sure, or hope and trust, that these associations will continue for the good of the city. No doubt in the minds of many the future will be of this city and people of the annexed area, who are not asleep like "Old Belleville."

They realize and know it was not their mistake and that it will take work, sweat and tears, and stout hearts to face the future as this must not occur again.

Keep up the good spirit; good luck and prosperity to your association, but we are still the slaves of created circumstances.

An Onlooker.

Takes Issue With Curfew Law Criticism

Editor,
Ontario Intelligencer.

Your editorial entitled "Provincial Police" dated November 9, 1959, raised a most interesting problem in referring to Section 33 of the Child Welfare Act.

The actual reference is Section 33 sub-section (3) which reads as follows: "no boy or girl under sixteen years of age shall loiter in any public place between the hours of 9.00 o'clock in the afternoon and 6.00 o'clock in the morning of the following day or be in any place of public resort or entertainment during such hours unless accompanied by his or her parent or guardian or an adult person appointed by the parent or guardian to accompany the boy or girl."

The editorial suggests that a Boy Scout or Girl Guide could sixteen attending a Scout or Guide meeting are being out of doors after 9.00 p.m. would be in breach of the statute.

I would think no doubt this to be the case.

It would seem to me that the essential word in the statute is the word "loiter". The word loiter has been judicially described as being to travel indolently or with frequent stoppages and has connoting the idea of lingering.

I think it is not an unreasonable that Boy Scouts and Girl Guides are loitering either when attending their meetings or on their return from their meetings.

The editorial says this is a foolish law "unless English words no longer mean what they are supposed to mean and this is always a possibility when they are handled by lawyers".

Perhaps I have been unfortunate well had your editorial writer spoken to a member of that profession before writing the editorial.

Without consulting a solicitor any person could rule out the meaning of the word "loiter" and easily discern the true intent and purpose of the statute which is quite plausible one.

It does not preclude legitimate activity by children at night of the nature referred to or their return from that activity at any hour of the night.

If however most definitely strikes at children under the age of sixteen standing indolently on Front Street in Belleville.

Does your editorial writer suggest that this is a good thing?

Kenneth G. M. Ross.

Asks for Support Of City Solicitor

Editor,
Ontario Intelligencer.

As the result of a move by some members of City Council to have him fired, the city solicitor, Mr. R. A. Pringle, has demanded that he be given a vote of confidence by Council today.)

It is not clear at this moment what motivated this move, but whatever merits it may have it is unfortunate that it should be ill-timed, and if successful would only result in further disruption at City Hall.

There can be no doubt about Mr. Pringle's ability as a solicitor, nor can there be any doubt about his knowledge of city affairs. No other solicitor in Belleville is as conversant with the problems now facing the city as he, and it would be the height of folly to lose his services at a time when the city is struggling to get out of a difficult situation.

Mr. Pringle should be given a vote of confidence and it should be unanimous.

E. Guss Porter.

Gives Reason For Broadcast

Editor,
Ontario Intelligencer.

I read with great surprise in your account of the efforts that one of the aldermen of the city wants to bar the Citizens of Belleville from hearing the city council meetings on the radio.

I would like to know from what reason this notice of motion was made, it is hard to believe that anyone in this city would want to suppress the news as it happens.

I wonder if the alderman believes that the press should also have the right to be present and especially this year, the importance of this city in carrying out many things of interest to the people, radio and the press and it is my firm opinion that it is the way the citizens of Belleville would like it.

If any organization or person is ashamed of what they are doing or saying, then it is time they took another look at themselves and remembered the matter all they are Canadians and Canadians fought in the Freedom of the Press and news whether it is written on paper or given by a commentator on the radio, don't we?

Hoping to find space in your newspaper for this.

"Interested Citizen".

Kwai Bridge Cemetery

World Veterans

"The Bridge on the River Kwai" has thrilled cinema audiences the world over. But for some of the survivors of that famous film it must have awakened many tragic memories of the comrades who died during the Pacific war while working on the infamous Burma railway.

Most of the dead men are buried not far from the site of the fatal bridge, in the Kanchanburi War Cemetery which is now a shrine for visitors. Australians and 338 whose nationality remains forever unknown. Of the latter, some 300 other victims of the Burma railway and bridge are buried in a single common grave. A memorial to them is standing nearby.

Kanchanburi is under the jurisdiction of the War Graves Commission and its grounds are maintained by 15 Thai gardeners and 4 Indonesian headgardener. Each grave bears a bronze plaque carrying the name of the soldier and his regiment, together with his regimental badge. Nearby is a large house where relatives of the fallen can sign the register, come on pilgrimage to the last resting place of the men of the River and A.

Canadian PLACE NAMES

MOULTON ONT. (Township of)

Located on the north shore of Lake Eric, this township was settled originally Wiltshire by the Earl of Selkirk, who had intended to settle his Highlanders there, but owing to certain financial difficulties, he changed his mind and transferred his affections to Manitoba. The township was then named Moulton by the Hon. D'Arcy Boulton, attorney-general of Upper Canada from 1829, to honor the family seat of Moulton in Lincolnshire, England.

OFF THE RECORD — by Ed Reed

"I just said, 'I've come for Elsie', then - - -"

LOOKING BACKWARDS

GLEANINGS FROM-OUR FYLES OF BYGONE YEARS

20 YEARS AGO

NOVEMBER 16, 1939

On Sunday, September 10, 1939, the Dominion Government declared that a state of war existed between Canada and Germany, and in peace-time Canada relied largely on the voluntary contributions of rich and poor alike to carry on the war. While it becomes peremptorily necessary to call up the army, navy and air force in time of serious emergency, and in peace-time to resort to conscription, the motion was introduced by Ald. Jamieson Bone and seconded by Ald. Charles Hannah.

50 YEARS AGO

NOVEMBER 18, 1909

Mr. W. C. Mikel, K.C., went to Montreal to-day on business.

Bonnie Stewart, well known in this city, will captain the Ottawa hockey team again this season.

Mayor Lorne Marsh has called a public meeting for next Monday evening to consider the question of holding an Old Boys' Reunion next summer.

Mr. Ernest W. McMullen, an old Belleville boy, has been promoted from the management of the Merchants Bank at Lethbridge to the Calgary branch of the same bank in that capacity.

Mr. Herbert A. Fish left on a business trip today to Western Ontario.

Strictly Personal Snapping Back At Snap Judgments

By SYDNEY J. HARRIS

We had dinner with another couple last night — a couple I have come to cherish as two of my dearest friends — and I recalled my first impression of them many years ago.

We met at a mutual party, and I was convinced that he was a fool and she was a snob. It was not until half a dozen meetings later that I realized they were both paralyzed with fear at meeting new people, and reacted with feigned stupidity in his case, and cold hauteur in hers.

Much of the time when we think we know people we know only their social defenses; the rest of the time their social defenses are hiding themselves. They are so desirous of being liked, and so fearful they will not be, that they prefer being misjudged to being proved.

This is, then, some faces are unfortunate. I don't mean they are homely or unattractive, but they carry an expression that seems aloof, or contemptuous, or bored — while the true personality is none of these things.

Teachers often always telling me, for instance, to take that look off my face. But they were so "look." It was my face. Could I help it if the outline of my soul was distorted by a defective expression?

While I am talking down an office hall, or along the street, I often a million miles away from the person I am with, and am subject to sally unrelated to the people I mean. But I never realize, at the time, that when I greet them absent mindedly, they may think I am aloof and am cutting them dead if they did not know me better.

Another fear of misjudgment is conveyed by physical characteristics that have little relation to reality. In my case, I have dark circles under my eyes. I've had them since I was a child. They are a family trait and my mother, who doesn't know what the word "dissipation" means, has had them nearly all her life.

Yet, upon meeting me for the first time, people will often think that I have spent the last few nights rolistering in some gilded tavern, when actually I have been in bed with tennis with the kids in our playroom, consuming vast quantities of milk and cookies, and retiring at 10 p.m.

I do not mean for these observations to become autobiographical, but merely to suggest how often are the ones that come to mind first. Many of my friends, and yours, have suffered from expressions or appearances over which they had no control.

Even after knowing this, I am still likely to make snap judgments about strangers — but at least I try to point out to myself them back after the strangers become more familiar.

To Your Good Health

By Joseph G. Molner, M.D.

PROLONGED THUMB SUCKING CAN HARM CHILD'S TEETH

"I've just looked over a prominent dentist's report on thumb-sucking.

It doesn't look as though he and I are very far apart in our basic beliefs. But we look at the problem from different viewpoints.

His: That thumb-sucking can be harmful to the teeth, and is a dental problem.

Mine: That thumb-sucking, most of the time, is a perfectly harmless phase of babyhood, but if prolonged, can be harmful to the teeth, and then may become a dental problem. But it usually doesn't.

I've seen photographs of children whose teeth have been pushed out of position, whose mouths have been deformed by years of thumb-sucking. I've even seen some of the child—

If an orthodontist, in 13 or 18 months, can straighten crooked teeth with braces, then it stands to reason that constant pressure from thumb-sucking many hours a day and for a period of years can push teeth out of position.

If little Susie Queue gets big feelings hurt, and sits in a corner pouting, with his thumb in his mouth, and keeps it there once a month, I don't think that calls for yanking the thumb out of his unhappy mouth.

But if little Johnny, next door, is at age 5 a familiar sight with his thumb in his mouth almost mouth and you just never see him without it, and he needs both hands for something, then little Johnny is making too good a habit out of it.

If you want my frank opinion, I don't think thumb-sucking is a problem for either doctors or dentists to get excited. I think it's a problem for parents to solve.

There's no reason for parents to be disturbed, however, by occasionally finding solace in his thumb. There's no occasion to alarm if he does it for several weeks. There's going to be no harm if it continues for several months — but in that case you're getting fair warning, and you'd better start doing something.

Don't make a federal case out of it, as the saying goes. Don't punish. The goal is to stop the thumb-sucking, not to put the fear of Papa into the child.

Going back to the dentist, he presents statistics that 3 years of age, such varied deterrants as sleeper sleeves and simple medication in the thumb have worked success fully."

I agree. Many thumb-sucking becomes an ingrained habit, it's true, of constant trouble. The casual, incidental thumb-sucking is quite common and harmless. After all, we have to hunt through thousands of children to find one "horrible example" who has forced his teeth all out of shape.

It happens, it's a sad, sad thing.

But it's up to parents to think clearly about this, and decide when a casual bit of thumb-sucking has changed into the beginning of an ingrained habit. Then get busy. "What about those 3 year olds?" And about 4 year olds and 5 year olds? Why, they're all over the place.

Most likely the cause could be tiny blood vessels near the surface which rupture easily or a slight bump. Sometimes requires cauterization by your doctor. Then, usually, he'll quickly enough start looking for one of the rarer causes.

So: Stop thumb-sucking and operate in which most breast cancers (which must first be found) are found. The lower outer quarter is the site of about half of breast cancers; the upper quarters are the site of the rest.

What about constipation? They can be relieved at both mentally and physically, by reading my booklet "The Way to Relieve Constipation." For a copy write to me in care of The Belleville Ontario Times Syndicate, P.O. Box 158, Dundee, Ill., enclosing a large, self-addressed, stamped envelope and 10 cents coin to cover handling.

THE PACKSACK

By GREGORY LARK

The trend toward suburbia which has been a feature of the growth of our larger cities in the past ten years has included quite a few who have moved back to the country to partake of rural joys while still retaining their jobs in the city.

They buy a farm thirty miles or so from the din and fury of the city and on a choice location erect a beautiful home. Being slow, reeling the farm and old farm house and outbuildings in its nominal sum to a real farmer. They are, thus, the modern gentleman.

Two of them in my circle of ac-

TODAY'S TALK

By GEORGE MATTHEW ADAMS

TREAT YOURSELF

Robert Updegraff, in one of his recent helpful books, says to himself occasionally: "Treat yourself to you need." To do so should lead us all into "pleasant pastures" and "beside still waters." But there is no "look." It was my face. Could I help it if the outline of my soul was distorted by a defective expression?

A beautiful letter Vachel Lindsay wrote to Mrs. Harriet Moody, he said: "I wish I had an angel for a friend who would al-

Strength for The Day

DR. EARL L. DOUGLASS

DUTY DAY BY DAY

Some months ago on a week, a certain coast, a woman was informed by her doctor that she had a rare and deadly disease and would die soon die. She forthwith interested her affairs and made up her mind to live each day as if it were her last day. Then she began to read the Bible in course, and when she came to the 23rd chapter of Matthew, the people who heard the words. Well acquainted with faithful servants, were astonished that their Lord should have noted their daily helpful ministry to people who were in need.

The place to be noble is where we are, and the time, right now. Great noble acts, spectacular service — these things are all very good. But quiet, daily deeds of love are the daily, unremembered acts of thoughtfulness and love.

TORONTO STOCKS

TORONTO (CP) — The stock market was mixed to higher in light and uninteresting morning trading.

The 11 a.m. volume of, 464,000 shares was the lowest in two weeks. Friday's volume at the same time was 842,000 shares.

Royal Bank led industrials with a gain of 1¼ points at 78. Most other changes were fractional.

Most mines were down but changes were only fractional. Algoma was off ¼ at 14¾ and Dome slipped ¼ to 18¼. Cochenour Willans fell 20 cents to $3.60 and Little Long Lac dropped 10 cents to $1.70.

STOCK QUOTATIONS

(Stock Quotations furnished by Barclay & Crawford)
Members Toronto Stock Exchange
Belleville Office — Dial WO 8-5581
(John D. Ryan, Branch Manager)

INDUSTRIALS

Abitibi 38 3-8
Alberta Distilleries 290
Algoma Steel 37 7-8
Aluminum 29 5-8
Atlas Steel 26
Bell Telephone 41 1-4
Brazilian Trac. 470
British American Oil 32 7-8
B. C. Forest Prod. 12 1-4
Canada Cement 33 1-2
Canadian Breweries 34 1-3
Canadian Oil 23 1-2
Cdn. Pacific Railway 24 1-8
Cockshutt Plow 15 1-2
Cons. M. & S. 19 3-8
Cons. Paper 38 7-8
Corby's A 16
Dominion Foundries 49 1-2
Dominion Steel 13
Dominion Stores 32 1-4
Dominion Tar 15 7-8
Ford A 170
General Dynamics 43-3/4
General Motors 47 1-2
Great Lakes Paper 36 3-4
Imperial Oil 35 7-8
Indus. Acceptance 37 3-4
International Nickel 94 1-2
International Paper 123 1-4
Internat. Petroleum 31
Interprov. Pipe Line 37
Massey Harris 12
Texaco 53 3-4
A. V. Roe 6 7-8
Powell River 16 3-8
Seagrams 32 1-4
Simpson's Ltd. 32 1-2
Steel of Canada 84 1-2
Traders Finance 35 1-4
Trans. Mt. Pipe 10 7-8
Walkers 37 1-4

MINES AND OILS

Area 80
Algom Uran. 15
Aicroft 61
Beaulieu Reef 45
Canmet 23
Chimo 32
Con. Denison 11½
Cons. Hallewell 83
Con. Gillies 7

Cons. Howey 256
Central Delrio 530
Convest Exp. 385
Coulee 33
Devon Palmer 92
Dome Mines 18¾
East Malartic 130
East Sullivan 157
E. L. Sol 7
Faraday 62
Hemlo-bridge 27¾
Frobisher 190
Greo 17½
Greyhawk 3½
Gunnar Gold 11
Hollinger 29
Hudson Bay M. and S. 53
Inns Oils 12
Labrador 27
Lake Dufault 76
Lorado 27½
Provo Gas 243
Martlimes 123
Midcon 47
Normet 13½
Millikin Lake 101
Nesbitt Labine 15
Norgan 41
Northern Canada 115
Nipissing 1.57
New Delhi 14
Noranda 46¾
Normetal 390
Norpax 11
Okalta 24
Opemiska 800
Pacific Petroleums 11¼
Preston East Dome 605
Prospect Airways 61
Quebec Copper 16
Quemont 11¾
Rockwin 24½
Sherritt Gordon 2.50
Silver Miller 37
Steep Rock 12
Stanleigh 40
Sylvanite 110
Teck Hughes 178
Triad 340
United Asbestos 47c
United Oils 170
Ventures 81
Walt Amulet 700
Lakeshore 430

TORONTO LIVESTOCK

TORONTO (CP)—Prices were fully heavy to strong on a light offering of 900 cattle and slaughter steers, heifers and yearlings today at the Ontario public stockyards.

Lower grades of slaughter cattle were slow while cow prices were 50 cents per hundredweight higher and bull prices steady. Veal calf prices were also steady and heavy fat calves were slow. Hog sheep and lamb prices were steady.

Slaughter cattle: 1174: Choice steers 26-26.50 with an odd lot to 27 and 1 load at 27.50; good steers 25-26; medium 23-24; common 20; good heifers 22-23; with choice to 24; medium 19-21; common 15-18; choice fed yearlings 27-28; good 24 - 26; good cows 14.50; medium 13-14; common 12-13; canner and cutter cows 9-12; good heavy bologna bulls 17-19.50; common and medium 14-16.50.

Stockers 2,900; Good light stockers 22-25; common and medium 17-21.

Calves 1,239: Good vealers 28-32 with choice to 33.25; medium 23-28; common 20-25; boners 17-20.

Hogs 302: Grade A hogs 23.65; heavy sows 14; lights 16; stags 13 on a dressed weight basis.

Sheep and lambs 314: Good handy weights 19.55; medium and good heavies 17; feeders 15-17; sheep 3-10 according to quality.

PRODUCE MARKET

TORONTO (CP) — Churning cream and butter prices were reported unchanged here today.

The egg market was reported unchanged with receipts adequate for a fair demand.

Country dealers are quoted by the federal department of agriculture on graded eggs, delivered Toronto, in fibre cases: A large 43; A medium 38; A small 31; B 34; B 27. Wholesale to retail: A large 48; A medium 43; A small 36; B 30 C 27.

Butter prices: Canada, first grade: Ontario tenderable 64; non tenderable 63½-64 in light trading; western 64 (nominal).

DOLLAR RATE

MONTREAL (CP) — The U.S. dollar was at a discount of 4 31-32 per cent in terms of Canadian funds near noon today. Friday's noon rate was 94 31-32.

Pound sterling 82.66¾, up 1-16.

Mr. R. A. Dunsmore (second from right) representing the Ontario Department of Education, cuts ribbon officially opening the South Thurlow School Area Board Douglas R. Atkins School on Elmwood Drive east of the city. Others seen in the picture taken at the main entrance of the new school are: Douglas S. McLean, board chairman, and board members Kenneth Greatrix, Douglas R. Atkins, after whom the school was named, and Arnold Mitchell.

New Douglas R. Atkins School With Enrollment of 127 Pupils Opened in Thurlow Township

First composite school in the Thurlow township area, the new four-roomed Douglas R. Atkins School on Elmwood Drive east of the city was officially opened on Saturday afternoon in the presence of a large crowd of South Thurlow School Area ratepayers.

Mr. R. A. Dunsmore, representing the Ontario Department of Education, cut the ribbon to officially open the modern new school which has been in use since September. Already 12 additional desks have had to be installed to accommodate pupils. Enrollment is now 127.

Named after Douglas R. Atkins, long time member of the Thurlow School Board, the new South Thurlow Area school accommodates pupils from four former township schools which have been closed. The other township school, Bayridge, will be taken over by the city at the time of annexation.

Mr. Dunsmore told the gathering of parents, township officials and others that there was no better investment than good schools and good teachers to give children a good education.

"There is nothing cheaper than good schools and no better investment than good teachers for good schools," said the speaker.

DEFENDED HIGH COST

At the same time Mr. Dunsmore defended the high cost of education noting that it actually only three cents out of each dollar of the national product went for education.

In comparison to this hundreds of millions of dollars were spent on luxuries.

"We think nothing of spending anything up to two or three thousand dollars when turning in our car on new models every few years, but seem to resent the cost of education," he said.

The speaker said that parents were shirking some of the responsibilities of rearing their children toward the school and stressed that the trend should be in the other direction. Parents should answer their children's questions, take an interest in what they were doing at school, and provide a few tasks for the child to do at home," he said.

In conclusion, Mr. Dunsmore stressed the value of higher education in the modern age. He said that government statistics showed that only 56 out of a 100 pupils complete grade 10 and only 21 of a 100 complete grade 12 in high school, while only one out of five who start university stay long enough to graduate.

Lack of education was reflected in unemployment with one-half of all persons applying for work, having completed only grade seven in public school.

Chairman of the South Thurlow School Area Board, Mr. Douglas S. McLean, presided over the official opening ceremonies. He said the new school was as fire resistant as modern construction technique could achieve.

In constructing the school the board had planned for the future with roughed in plumbing and heating capable of serving an eight roomed school.

Mr. McLean introduced members of the school board, including Douglas R. Atkins after whom the new school is named, Arnold Mitchell and Kenneth Greatrix. A fourth member, Gordon Ray, was unable to be present.

School staff members, Principal Murray Workman, Miss Thelma Prest, Miss Gayle Pitts, and Claude Hennessy, were also introduced.

SCHOOL DEDICATED

The new school was dedicated by Rev. W. Dovey, minister at Front Road United Church, Mr. Atkins presented a new flag to the school with appreciation expressed by board member A. Mitchell. Keys for the school were presented by Mr. Don Jackson, representing general contractors Hugh Murray Ltd., and Mr. Robt. Creighton, representing architects, Barnett and Rieder, presented a bronze plaque bearing the names of board members and teachers.

Also speaking briefly at the ceremony were Mr. Arthur Cummings, former public school inspector, who had taken a leading part in planning for the new school, Mr. C. T. Rollins, MLA for Hastings East, who introduced Mr. Dunsmore and Thurlow Reeve Alf Wickett, who expressed thanks to the speaker.

Following the opening ceremonies visitors were served refreshments and invited to inspect the new school.

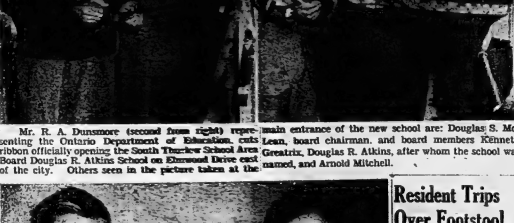

Proudly holding school plaque for new Douglas R. Atkins School is one of its pupils, Paul Greatrix, 7, and Valerie Brown, 9. Plaque was presented to school by architects Barnett and Rieder at official opening Saturday afternoon.

Power Failure Causes Blackout In Trenton Area

Candles came into their own in Trenton when a power failure blacked out the town for about 10 minutes early this morning.

According to a spokesman for the Ontario Hydro Commission on Dundas Street in Belleville, the power failure was the result of breakdown on the 44,000 volt oil circuit breaker at the Bidgood transformer, two miles north of Trenton.

The spokesman added the emergency alternate service available during such breakdowns restored power in 10 minutes.

The blackout did not affect too many households as it came at about two a.m.

Trenton Memorial Hospital, and the RCAF Station were both affected by the breakdown, but it caused little inconvenience at either place.

At the hospital, there is a manually operated power unit for use in emergencies, which is brought into use immediately.

The RCAF Station also has an auxiliary unit which cuts in — with a seven-second delay — as soon as a power failure occurs. This means the directional beacon and radio contact can be maintained with virtually no breakdown in service.

In the event of a plane having to land, said an RCAF spokesman, due to engine failure or lack of gas an alternative flare path can be laid out within 20 minutes.

Hydro engineers are working on the circuit this morning, and have not pinpointed the exact cause of the failure. There will be no loss of power.

Resident Trips Over Footstool, Breaks Hip

FRANKFORD — Tragedy was narrowly averted in the village last week when Mr. Jack McInally on his way down town thought he heard a cry for help coming from the residence of his neighbor, Mrs. D. Vandervoort. On looking through a window he saw Mrs. Vandervoort lying on the floor of her living room. He called a doctor immediately and the elderly lady was moved by ambulance to Belleville Hospital where it was found that she had suffered a broken hip.

The previous morning she turned on her radio and in moving away from the set had tripped over the footstool and had lain helpless on the floor for more than 24 hours.

Passersby had been unable to hear her calls for help because of the radio, and her neighbors also hearing the set had not been alarmed at not seeing her about. But for the keen eyes of Mr. McInally a most unfortunate and painful accident could have been much worse.

BEAUTY SPOT

Long an attraction for tourists, Switzerland's Lake Lucerne is 23 miles long with average width of two miles.

HAROLD L. CARRUTHERS
CHARTERED LIFE UNDERWRITER

- Life Insurance.
- Estate Planning
- Pension Plans

NORTH AMERICAN LIFE
BELLEVILLE

Douglas R. Atkins, long-time member of Thurlow township school-board and after whom new four roomed composite school is named, tried out student's desk as teachers Claude Hennessy and Thelma Prest look on. New school provides classroom accommodation for pupils who previously attended four other schools.

Frank Weir Wins Three Prizes At Winter Fair

A comparative newcomer to the professional poultry showmanship ranks, Mr. Frank Weir, 63 South Front Street, has copped three prizes in a Bantam poultry class at the Royal Winter Fair. Mr. Weir took third prize with his cock Bantam and 3rd and 4th prizes with a pair of hens.

Mr. Weir has shown at Belleville fair for the past two years and last year won three first prizes here, but this is his first time for the Royal Winter Fair at Toronto.

Mr. Ray Mcsweyy, of this city, was one of the poultry judges at the Royal alongst for the Bantam classes, said Mr. Weir did well in competing with old-time professionals from all across Canada.

"To win three prizes the first time out, and against professionals from all across Canada is pretty encouraging," noted Mr. Mcsweyy.

Ross, Knowles & Co. Ltd.
25 ADELAIDE STREET WEST, TORONTO
Hamilton Brantford Windsor Sarnia
Sudbury Niagara Falls Brampton
Members The Toronto Stock Exchange
The Investment Dealers Association of Canada
Oriel Griffiths
RESIDENT MANAGER
161 George St. Belleville. WO 8-3888

CITY OF BELLEVILLE

WHERE The Canadian Jewellers' Association is desirous of making the people of Canada Better acquainted with our industry, and with the artistry of Canadian jewellery craftsman, silversmiths and watchmakers.

WHEREAS the Jewellers of Belleville have every facility available to properly serve and advise the people of this community. These friendly merchants have always been among the leaders in civic enterprise, giving most generously of their time and substance to every project looking to the betterment of their city and ours.

I, therefore, declare in co-operation with the Belleville Retail Jewellers Association, that the week of November 14th, to 21st, be declared "NATIONAL JEWELLERY WEEK" in Belleville.

DATED AT THE MAYOR'S OFFICE
November 16th, 1959

Gerald B. Hyde
Mayor

THE ONTARIO INTELLIGENCER
Ontario Established 1841 — Intelligencer 1927
Published Daily by
THE ONTARIO INTELLIGENCER LIMITED
Belleville, Ontario, Canada

Subscription rates:
By carrier in Belleville, Trenton, Brighton, Stirling, Frankford, Campbellford, Madoc, Tweed, Picton, Bloomfield and Wellington, $6 a year; $3.25 for 6 months; $1.65 for 3 months; $0.60 per month.
By mail in Canada $10.00 per year; 6 months $5.25; 3 months $2.65.
To U.S.A. $11.00 per year; 6 months $5.75.

Member of The Canadian Daily Newspapers Association; Member of The Canadian Press; Member of The Audit Bureau of Circulations.

The Credit Crisis

The credit crisis has brought some strange proposals as to how the demand for money which exists in Canada at the present time can be met. That it should not be met by an unwarranted increase in the money supply has been made clear by Prime Minister Diefenbaker in a recent television appearance on "The Nation's Business."

Mr. Diefenbaker is right. Any increase in the money supply by the Bank of Canada would be inflationary unless ample evidence exists to show that the productive output of the country has increased comparably.

Nor is it surprising that the Prime Minister should be concerned about the effect of the credit crisis on those who need to borrow money. Mr. Diefenbaker himself knows from personal experience what it is to be hard up and to find money difficult to borrow.

Whether his suggestion that the chartered banks should "rearrange their outstanding loans to the end that some large borrowers will be taking less so that small borrowers can get more," is the proper short-term answer to the problem is one which raises many questions. What must be remembered is that most of the money out on loan by the chartered banks belongs to their scores of thousands of depositors, small and large, across the country. Funds belonging to the chartered banks which are used for loan purposes are relatively small.

The chartered banks have a responsibility to their depositors, to people with savings accounts, to use their money as prudently as possible. What is a prudent loan to make and what is not only experienced banking people are competent to judge.

Nothing could be more unwise than for the chartered banks to be forced to adopt lending policies based only on what might be deemed politically expedient. To do so would place the savings of hundreds of thousands of depositors in jeopardy.

Farm Use for Natural Gas

Since it is commonly supposed that it is Ontario's city dwellers and urban industry that will benefit from the expanding use of Alberta natural gas in this province, it is interesting to learn of farmers employing the new fuel to advantage. The story concerns the new tobacco-growing area at Colborne, near Trenton.

Soil and climate in this section are suitable for growing bright-leaf tobacco, the principal type used in Canadian cigarets. Curing the tobacco is a six-day process. The leaves are strung on racks and hung in twenty-foot square kilns, which are then sealed tight. The kilns are brought to curing temperature over a two-day period; the high heat is maintained for two days, and two days are consumed in cooling off. The need for exact control of heat is quite apparent, and it was this factor, plus a saving in fuel costs, that led farmers in the area to use natural gas service.

About thirty miles of natural gas pipeline are already in operation, and it is reported that about ninety per cent of farmers along the route have switched to natural gas from other fuels. It is understood that another advantage in using natural gas is that it reduces the farmers' cost of fire insurance premiums. This latter point gives an answer to the claims heard before Alberta's natural gas reached Ontario, that there would be some extra hazard in the use of the new fuel.

Some Remedy!

President Charles de Gaulle of France dislikes the present three-power atomic club because he sees in it a possible world dictatorship some time in the future.

"In truth," he says, "France in equipping herself with a nuclear weapon will render a service to world equilibrium."

It is to be devoutly hoped that he is right, for with a fourth nation possessing the power to start a holocaust the necessity for the world preserving this equilibrium is enhanced considerably.

De Gaulle's recipe for stopping the shaking of a palsied man would apparently be to have him mount a tight-rope across Niagara.

JUST FOLKS

(Copyright 1930, Edgar A. Guest)

THE HOME TOWN PAPER

By EDGAR A. GUEST

It's like a smiling, friendly face;
It's like a voice you long have known;
You see it in some distant place
And rush to claim it for your own.
The paper from your old home town
Has bridged the long and dreary miles,
And with it you can settle down
Among familiar tears and smiles.

It speaks of every friend you know,
It tells of scenes you yearn to see;
It brings back joys of long ago
And tells of joys that are to be.
And as you run its columns o'er,

Your yesterdays come trooping back;
You fancy you're at home once more,
And golden seem the letters black.

Its speech is one you understand,
It tells of grief that you can share,
It brings you, in that distant land,
Glad messages to banish care.
There, among scenes and faces strange,
The old-home paper seems to be
The faithful friend that doesn't change,
A friend that you are glad to see.

Letters To The Editor

Ratepayers Assoc. Meeting Impresses

Editor,
Ontario Intelligencer:

Being a constant reader of our Ontario Intelligencer I would appreciate your seeing it in order to publish some of the impressions of the meeting of the East Belleville Ratepayers' Association.

I was just a guest at this meeting I was deeply impressed by the large audience that attended. It showed a great public spirit of interest, sincerity and intelligence. - It was also surprising to hear that most of the boys were from the new area, who realize how important it is to have the privilege to exercise their discretion and express their opinion openly, knowing that it is better to be free than be misled.

It is also a great privilege to meet with such men as the Belleville Ratepayers' Association - and others on the way the president and committee have conducted this and other meetings, also the method of presenting the case, didates for the election. Their duties are many and hard work should, and I think is, by the members of the association, to be thoroughly kept.

It was also encouraging to hear the speakers express their views and, advice with fine educational talent and sincerity, manifested clearly I think the voters of Old Belleville can look down the years ahead and see that they allowed their council of the past to be run for so long and so loosely. The proper principles of sound advice from the solicitor and the rule book of the Municipal Act.

I am sure, we hope and trust that these associations will continue for some time to come. No doubt in the near or distant future will be hard on the people of the annexed area, they are not asleep like "Old Belleville."

They will realize and know it was not their mistake and that it will take many a sweat and tears and stout hearts to face the future as this must not occur again.

Keep up the good spirit; good luck and success to your association, but you are still the slaves of created circumstances.

An Onlooker.

Takes Issue With Curfew Law Criticism

Editor,
Ontario Intelligencer.

Your editorial entitled "Provincial Curfew" of November 7th, has raised a most interesting problem in referring to Section 33 of The Child Welfare Act.

The actual reference is Section 33, sub-section. (3) which reads as follows: "no boy or girl under sixteen years of age shall loiter in any public place between the hours of 9.00 o'clock in the afternoon and 6.00 o'clock in the morning of the following day, nor be in any place of public resort or entertainment during such hours unless accompanied by his or her parent or guardian or an adult appointed by parent or guardian to accompany the boy or girl."

The editorial suggests that a Boy Scout or Girl Guide under the supervision of a Scout or Guide meeting and being out of doors after 9.00 p.m. would be in breach of the statute.

I would gravely doubt this to be the case.

It would seem to me that the word "loiter" in the statute is the word "loiter." The word loitering is defined as lingering or being to travel indolently or with frequent pauses and has the meaning of to idle away time.

I trust it is not to be suggested that Boy Scouts and Girl Guides are loitering either when attending their meetings or on their return from their meetings.

The editorial says this is a foolish law "unless English words are to mean what they are supposed to mean and this is always a possibility when they are handled by lawyers".

Perhaps it would have been well had a competent lawyer been spoken to a member of that profession before writing the editorial.

Without consulting a solicitor permit me to look up the meaning of the word "loiter" and easily discover the object intent and purpose of the statute which is a very sensible one.

It is not to prevent a boy taking activity by children at night of the nature referred to or their return from that activity at any hour of the night.

It however most definitely strikes at children under the age of sixteen standing indecently on Front Street in Belleville.

Does your editorial writer suggest that this is a good thing?

Kenneth G. M. Ross,
England.

Asks for Support Of City Solicitor

Editor,
Ontario Intelligencer.

As the result of a move by some friends, I, the city solicitor, Mr. R. A. Pringle, am commanded that he be given a vote of confidence on Monday (today).

It is not clear at this moment what motivated this move, but whatever merits it may have it is impossible to see that it is ill-timed, and if successful would only result in further disruption at City Hall.

There can be no doubt about Mr. Pringle's ability as a solicitor, nor can there be any doubt about his knowledge of city affairs. No other solicitor in Belleville is as conversant with the problems now facing the city as he, and it would be the height of folly to lose his services at a time when the city is struggling to get out of a difficult financial situation.

Mr. Pringle should be given a vote of confidence, and it should be unanimous.

E. Guss Porter.

Gives Reason For Broadcast

Editor,
Ontario Intelligencer.

I read with great surprise in your account of city affairs that Mr. Pringle's application for leave wants to be the Citizens of Belleville from hearing the city affairs discussed at the meeting.

Although I do not know for what reason the notice of motion was made, it is hard to believe that anyone in this city would wish to suppress the news as it happens.

I cannot think the alderman believes that the press should also be barred. In the last few years and especially this year, the citizens of this city have learned of many things of interest through radio and the press and it is my firm opinion that is the way the citizens of Belleville want it.

If any organization or person is ashamed of what they are doing or saying, then I think they took another look at themselves and remember that after all they are Canadians and Canadians believe in the Freedom of the Press and news whether it is written on paper or given by a commentator on the radio, don't we?

Hoping you find space in your newspaper for this.

"Interested Citizen".

Kwai Bridge Cemetery

World Veteran

"The Bridge on the River Kwai" has brought sincere condolences the world over. But for Lieut. Col. Toosey of Ottawa this famous film it must have awakened many tragic memories — memories of the comrades who died during the Pacific war which ended with the atrocities of war on the infamous Burma Railway.

Most of the dead men are buried not far from the site of the fictional bridge in the Kanchanaburi War Cemetery which lies some two miles from Kanchanaburi town. There lie 3,500 British soldiers, more than 2,000 Australians and 538 men of additionally remains forever unknown. With them are 50,000 victims of the Burma railway, most of them buried in single communal graves. A fitting mortal to them is standing near-by.

Kanchanaburi is under the direction of the Deihi War Graves Commission and the cemeteries are maintained by 15 Thai gardeners and an Indonesian headgardener. Each grave bears a bronze plaque carrying the name of the soldier and his regiment, together with his regimental badge. At the head of each house where relatives of the fallen can stay when they come on pilgrimage. In the last resting place of the men of the River Kwai.

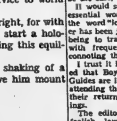

MOULTON ONT. (Township of)

Located on the north shore of Lake Erie. This township was called originally Wedderburn by Lieut. Gov. Earl of Dalhousie, who intended to settle his Highlanders there, but owing to certain financial difficulties, he changed his mind and transferred his affections to Manitoba. The township was then named Moulton by the Hon. D'Arcy Boulton, attorney-general of Upper Canada in 1829. He was born the family seat of Moulton in Lincolnshire,

OFF THE RECORD

by Ed Rend

"I just said, 'I've come for Elsie', then —"

LOOKING BACKWARDS

GLEANINGS FROM OUR FYLES OF BYGONE YEARS

20 YEARS AGO

NOVEMBER 16, 1910

On Sunday, September 10, 1939, the Dominion Government by the formal action of His Majesty's representative in Canada, declared that a "state of war existed. But one day earlier, on Saturday, September 9th, Canadians had projected themselves beyond the confines of Canada to participate in the state of affairs abroad. Ten thousand dollars was sent from England, for the relief of victims of the torpedoing of the Athenia; and doctors and nurses were rushed to meet the s.s. Flint bringing other rescued persons to Halifax.

In the British Red Cross, a vast organization of closely-knit branches, functioning automatically as day follows night, it follows disaster and emergency. Because generous as ever, it is energetic in its humanitarian calls of relief, hospitalization and similar endeavours. Also, as in the voluntary contributions of rich and poor, high and low. While it becomes peremptorily an auxiliary to the army navy and air services, it does not live on the government.

In this almost anomalous position it exists in international law as the sole accredited organization empowered to function in co-operation with the armed services, yet maintaining a strict neutrality which must be observed by combatants. Wholly voluntary, as already stated, funds from which purchases are made are also voluntary. During the last war, millions were collected, and all administered under a carefully audited system which provided hospitals at home and abroad with personnel, with the organization, equipment and materials for dental and medical services at home and abroad with comforts for soldiers and their dependents.

30 YEARS AGO

NOVEMBER 16, 1910

The Rev. M. C. Johnson of the First Methodist Church in Kingston, will be the special preacher at the anniversary services in Victoria Ave. Baptist Church on Sunday.

Mr. and Mrs. Dolan have returned to the city and have taken up residence in Grafton's apartments on Patterson St.

Interment in this city will vote on daylight saving, for or against, at the coming municipal election.

Mr. Archie Gilroy and members of his party have returned from hunting in the north country, where they shot a moose, also a big wolf in addition to other game.

Last Saturday afternoon teams composed of Bridge St. Church boys played a game for a canvass of the members of the congregation for their subscriptions to the church. Luncheon will be served in the Sunday School rooms prior to starting out in pairs.

40 YEARS AGO

NOVEMBER 16, 1910

A good investment by the city of Belleville was made when it purchased the face value of $80,000, bearing five per cent interest and expiring in 1931. The sale was sold and the proceeds invested in the present Queen Street Bridge Loan Bonds bearing five and a half per cent interest, which will net the city approximately $11,000.

Messrs. F. S. Deacon, E. P. Frederick and P. F. Bronsdon will leave tomorrow for Detroit, Mich., where they will represent the Y.M.C.A. at the 40th International YMCA convention.

The city council has decided that all soldiers discharged in 1919 will be exempted from poll tax for this year. The motion was introduced by Ald. Charles Hanna and seconded by Ald. Woodley.

The city council has endorsed a scheme to organize Belleville's unemployed in the city with a permanent office 'hon 'ald a paid secretary,

The motion was introduced by Ald. Jamieson Bone and seconded by Ald. Charles Hanna.

50 YEARS AGO

NOVEMBER 12, 1880

Mr. W. C. Mikel, B.C., went to Montreal today on business.

Mayor Stewart, well known in this city, will captain the Ontario hockey team again this season.

Mayor Lorne Marsh has called a public meeting for next Monday evening to consider the question of holding an Old Boys' Reunion next summer.

Mr. Ernest W. McMullen, an old Belleville boy, has been appointed to the managership of the Merchants Bank at Lethbridge to the Calgary branch of the bank in a like capacity.

Mr. Herbert A. Fish left on a business trip today to Western Ontario.

Strictly Personal

Snapping Back At Snap Judgments

By SYDNEY J. HARRIS

We had dinner with another couple last night — a couple I have come to dislike in the past few months — and I recalled my first impression of them many years ago.

We met at a small party, and I was convinced that he was a fool and she was a snob. It was not until half a dozen meetings later that I realized they were both paralyzed with fear at meeting new people, and reacted with feigned superiority in his case, and rigid hauteur in hers.

Much of the time when we think we know people, we know only their social defences; the barrier they put up against possible violation of themselves. They are so desirous of being liked that they are not really liked, but that they prefer being misjudged to being probed.

Then, too, some faces are unfortunate. I don't mean homely or unattractive, but they carry an expression that seems aloof, or bored, or haughty —while the true personality is none of these things.

We should always telling me, for instance, to take that look off my face, that it made no "look." It was my face. Could I help it if the mobility of mine was distorted by a declaration?

While walking down an office hall, or along the street, I used to pass by others without thinking about some subject totally unrelated to the people I was passing. I found out later that when I greet them absent-mindedly they are offended, and that I am cutting them dead if they did not know me well enough.

Another false impression is conveyed by physical characteristics that have no relation to reality. In my case, I have dark circles under my eyes. I've had them since a child. They are a family trait and my mother, who doesn't know what the word "dissipation" means, has had them nearly all her life.

Yet, upon seeing me for the first time, people will often think that I have spent the last night roistering in some gilded tavern, when actually I have been studying table tennis with the kids in our playroom, or reading Grimm's fairy tales, or eating milk and cookies, and retiring at 10 p.m.

This is not mean for these observations to become autobiographical, but these misconceptions are the ones that come to mind first. Many of my friends, and yours, have suffered from expressions or appearances over which they had no control.

Even after knowing this, I am still likely to make snap judgments about strangers — but at least I know I am willing to snap them back after the strangers become more familiar.

To Your Good Health

By Joseph G. Molner, M.D.

PROLONGED THUMB-SUCKING CAN HARM CHILD'S TEETH

I've just looked over a prominent dentist's report on thumb-sucking.

It doesn't look as though he and I are very much alike on basic beliefs. But we look at the problem from different viewpoints.

Mine: That thumb-sucking can be harmful to the teeth is a dental problem.

Mine: That thumb-sucking, most of the time, is a brief, harmless phase of babyhood, but if prolonged, can harm both the teeth, and then may become a mental problem. But it usually doesn't.

I've seen phosphates for children whose teeth have been pushed out of position, whose mouths have been destroyed by years of thumb-sucking. I've even seen some of the children.

If an orthodontist, in 12 or 18 months, can straighten crooked teeth with braces, then it stands to reason that steady pressure from thumb-sucking many hours a day and for a period of several years, can push teeth out of position.

That, I'll admit. But it gets his feelings hurt, and sits in a corner pouting, with his thumb in his mouth for consolation, once a month, I don't think that calls for yanking the child's thumb out of his unhappy mouth.

But if little Johnny, next door, is age 8 and continues with his thumb in his compact mouth and you just never see him otherwise, you'll needs both hands for something. Then there is making for him no good a thing out of it.

If you want my frank opinion, I'll say that thumb-sucking is a problem for either doctors or dentists to solve. I think it's a problem for parents to solve.

There's no reason for the child to be disturbed because Junior occasionally finds solace in his thumb. There's no occasion for alarm if he does it for several weeks. I begin to get alarm if it continues for several months — but in that case you're getting fair warning, and you'd better start doing something.

Don't make a federal case out of it. Don't punish. Don't punish. The goal is to stop the thumb-sucking, not to give the Fear of Papa into the child.

Going back to the dentist, he finds nothing up to 3 years of age, such varied deterrents as bitter aloes and simple medication on the thumb have worked and seems fairly safe.

I agree. When thumb-sucking becomes an ingrained habit, it's capable of causing trouble. The casual, incidental thumb-sucking is quite common and harmless. After all, we have to hunt through thousands of children to find one "horrible example" who has forced his teeth all out of place.

If it happens, it's a sad, sad run.

But it's up to parents to think clearly about this, and decide when a small bit of thumb-sucking has changed into the beginning of an ingrained habit.

"Dear Dr. Molner: What about bleeds? I get them and bruise easily around — D. W."

Most likely the cause could be tiny blood vessels near the surface which are ruptured by a ulcer in the nose which requires cauterization by your doctor. Or, it could be left quickly enough start looking for the cause of bleeding.

T. L. S.: The upper and outer arts in which breast cancers rise which most breast cancers (about half) are found. The lower outer quarter is the site of some. The inner upper and inner quarters are the least in very few.

What about constipation? Many can be relieved of it, both mentally and physically, by following my article "The Way To Stop Constipation." For a copy write in care of The Intelligencer Times Syndicate, P.O. Box 158, Dundee, Ill., enclosing a self-addressed, stamped envelope, and 20c in coin, to cover handling.

THE PACKSACK

By GREGORY CLARK

The trend toward suburbia has been the chief factor in the growth of our larger cities the past ten years has included quite a few who have left the city for other and have taken advantage of the new transportation facilities to move right out into the country to perform their work in the city, holding down jobs in the city.

They buy a farm thirty miles or so from the din and fury of the city and as a result they erect a beautiful ranch type bungalow, renting the land on the farm back and buildings for a nominal sum to a real farmer. They are, that is the modern commuter.

Two them in my circle of acquaintances have, after five or six years, moved back into the city and now live in expensive downtown apartments.

It was water that beat them. Oh, to be able to go to a tap, any time of the year, and get cold pure water

Then they had well dug, and modern scientific cisterns on the roof to catch soft water. But then well water tasted funny, and in summer rain dry. The cisterns were also subject to sewage, garbage disposal, summer removal, flood and bugs.

But it was water, clear, pure water, that proved to be the basic medium of the good life these essentially civic slickers.

TODAY'S TALK

By GEORGE MATTHEW ADAMS

TREAT YOURSELF

Robert Updegraff, in one of his recent helpful books, says to those who read him: "Not all you need." To do so should lead us all into a new realization of the mind can do a little treating to itself. How easy it is to treat ourselves to something exciting and new. Something that is different, and yet something unexpected. We don't need to regret what we have done that didn't need.

Treat yourself to an event or a restaurant though that someone else may have presented to you. Treat yourself to "Not to be outdone until Christmas!" a quaint little sumptuous dinner in a new experience never before encountered.

In a beautiful letter Vachel Lindsay wrote to Mrs. Harriet Monroe, editor of Poetry, a magazine for a friend who would al-

ways show me myself inability, listen to me patiently. Receive everything I said encyclopaedically and never weary of the joke.

What a treat it would be to have a person around us to treat us through life! Perhaps we do have one without knowing it. Perhaps we find her in so many ways. All of our blessings, though, do not come to us in such a way into these blessings every day. We ought to be grateful for them. There is a popular song with a line in it suggesting that we count our blessings each day — "one by one."

Every time we present our blessings to someone else, we enrich our own. We can call this "treating yourself," and this is what it amounts to anyway. Make someone else happy is one of the most useful facts in life!

Strength for The Day

DR. EARL L. DOUGLASS

DUTY DAY BY DAY

Some months ago on the western coast, a woman was informed by her physician that she had a sad and incurable disease and would soon die. She forthwith invested one thousand dollars in a pair of fourteen-year old boys condemned to the electric chair. Then she took a long journey to see the governor of the state in which they were confined and so plead for clemency. "I want to do something," she said, "before I die."

This is certainly commendable. No one could think of such an act in any other mood but that of praise. But with all the nobility which the lady manifested, we hope it will not be regretted at last. We point out that one should not wait until his or her death date is set before planning

Canadian Press Photo

High Farm Production Topic at F.A.

Hastings County Federation of Agriculture held the annual meeting and banquet in the Masonic Rooms, Madoc, on Thursday evening.

Over 100 people enjoyed a turkey dinner, prepared by the ladies of the Anglican Church.

Mr. Pilden Harris, president, greeted his guests and gave a brief resume of the work being done by the county federation.

Mr. Victor Morrow, fieldman for Field Schools, led the group in a round of community singing with Mrs. R. Vanderwater at the piano.

The guest speaker, Mr. William Filden, 1st vice-president of the Federation of Agriculture, was introduced by Mr. Ketcheson. Mr. Filden, in his address, said "Canadian farmers have grown to be high producers; we now grow twice as much on same acreage under cultivation." An interesting fact stated by Mr. Filden was that only three per cent of all the land in Canada is under cultivation. Using technical knowledge, Canada and the U.S. together could produce sufficient food for the entire world.

Mr. Filden said, "We are fortunate to have soil, climate and means of coping with this area, we must move forward if this country's farm to consume more; stop producing so much, or a combination of the three."

The speaker mentioned the family farm and hopes for its perpetuation. Farmers are tending to move from the smaller to larger farms. Those on small farms are turning to other means to supplement income, but this has always been the case, Mr. Filden felt.

MAINTAIN FAMILY

"We must maintain the family farm in order to keep our rural area alive. In order to do this we must organize; perhaps we will have to quota our production."

Mr Felden felt Agriculture was entitled to a reasonable amount of assistance — in the form of support prices — or deficiency payments. The Federation leans toward support prices, in reasonable amounts. Mr. Filden felt this should be left to the commodity groups to decide through the Federation of Agriculture. We have the opportunity of making our needs felt.

He urged those present to get out and support the Federation of Agriculture at the township and county level. "In this way we can do things collectively and in time get to the place where we can derive all the benefits that other businesses have." Mr. Filden said farmers are an intelligent group of people with lots of initiative.

Mr. Filden was thanked by Mr. George Heasman.

Others bringing greetings were: Mr. Ray Cunningham, fieldman for Eastern Ontario; Mr. Sidney MacDonald, Agricultural Representative; Mr. F. Flagler of Station CJBQ and Mr. W. Morrow, Ontario Field School.

The Morrow sisters, of Stirling, and Mr. A. Kincaid of Madoc, provided musical numbers which were enjoyed by all.

Several Hurt But Not Badly In Road Mishaps

Only minor injuries were suffered in a series of auto accidents in the city, and district over the weekend which resulted in over three thousand dollars in property damage.

On 401 Highway in the Trenton area a Bowmanville mother and her three small children escaped with a shaking up when her car was in collision with another vehicle which drove onto the highway in front of her from a sideroad near the Glen Miller interchange.

Mrs. Madelios Cleland, 84 Church Street, Bowmanville, and her three children, Carol, 11, Theresa, 4, and Jack, 1, were given a check-up following the accident.

The collision is said to have occurred when Hilda Plumpton, 78 North Frank St., Belleville, drove onto the highway from a sideroad.

Provincial police at Belleville also reported a hit and run accident Saturday afternoon on the 4th concession of Thurlow, about four miles east of Corbyville, in which Peter Gilbert, Corbyville, a passenger in one of the vehicles, suffered a bump on the head.

Harold James Osborne, R.R. 1, Shannonville, was turning into a driveway when his car was struck in the rear by a car driven by William Calbury, age 30, Meyers St., Belleville.

TWO RIBS BROKEN

Police said that following the accident Mr. Calbury took off over the fields and was later located in a farmer's house about a mile and a half away. In an attempt to elude police he is said to have ridden in a barn and broke two ribs when he fell from the hayloft. Mr. Calbury has been charged with drunk driving.

In the city, a three-car rear-end collision on Front Street resulted in $300 dagage to two vehicles.

Police said that a delivery truck owned by White's Meat Market and driven by Leonard Shanque, 32 Wilkin Street, had stopped. The following vehicle driven by Doug Salisbury, also came to halt. However, a third car, driven by Charles G. Sharpe of 7-A Evans St., slammed into the rear of the Salisbury car, shoving it ahead into the butcher store truck.

Saturday evening property damage amounting to close to $2,000 resulted when two cars collided at Coleman and Henry Streets.

A car driven by John Wilson, 83 East Moira Street, was northbound on Coleman St. and when attempting to turn left onto Henry Street was in collision with a southbound vehicle driven by Pervel Stalikovich, of 197 James St. Damage to the Stalikovich car amounted to about $450, and to the Wilson car about $1,400.

Joan Kimmett, 20, of 108 Everett St., passenger in the Wilson auto, suffered a lacerated lip.

L-I-S-T
WITH
GERALD W. JOYCE
REALTOR

CASH? Just say the word!

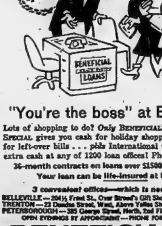

"You're the boss" at Beneficial

Lots of shopping to do? Only BENEFICIAL'S HOLIDAY MONEY SPECIAL gives you cash for holiday shopping . . . plus cash for left-over bills . . . plus International Credit Card to get extra cash at any of 1200 loan offices! Phone today!

36-month contracts on loans over $1500 and up to $5000
Your loan can be life-insured at Beneficial

3 convenient offices—which is nearest you?
BELLEVILLE — 204½ Front St., Over Street's Gift Shop . . . WOodland 8-6734
TRENTON — 23 Dundas Street, West, Above Yorke Store . . . EXeter 3-4382
PETERBOROUGH — 393 George Street, North, 2nd Floor . . . HYwoods 2-8491
OPEN EVENINGS BY APPOINTMENT — PHONE FOR EVENING HOURS

BENEFICIAL FINANCE CO. OF CANADA (Formerly Personal Finance Co.) BENEFICIAL LOANS

Earl Dicknoether New Secretary, Manager C of C

The city welcomes a new face into its citizenry today in the person of Earl Dicknoether, recently of Lindsay, who will be taking over the work attendant to the positions of secretary-manager of the Chamber of Commerce and secretary of the Industrial Commission.

A native of London, Ontario, Mr. Dicknoether was raised in Kitchener, where he received his primary school education and attended St. Jerome's College. He has recently been carrying his education further and has completed half of the two-year course for Chamber of Commerce secretaries which McMaster University at Hamilton conducts.

A veteran of five years' service with the Royal Canadian Navy, during which time he served on both coasts and was a year-and-a-half aboard the HMCS Quebec. He joined the Zeller's firm at Hamilton upon discharge.

He was promoted to an assistant managership within this organization was transferred to their Lindsay branch. He later left the employ of Zellers to become secretary-manager of the Lindsay Chamber of Commerce, from which position he comes to Belleville.

At the age of 29 Mr. Dicknoether is married with two children. His wife is the former Doris Darkes of St. John, New Brunswick. His hobbies include fishing, hunting and skin-diving.

Mr. Dicknoether commenced his duties this morning.

Stamp Club Here Stages Annual Interclub Meet

The third annual interclub meeting of the Quinte Stamp Club brought over 90 interested philatelic followers to the Stevens Centre on Saturday afternoon and evening. Visitors attended from Toronto, Port Hope, Peterborough, Kingston, Brockville and the surrounding Quinte district.

One of the features was the appearance of an Inverted Seewaystamp, which was displayed by member John Armand of Picton. This much publicized item was viewed with more than ordinary interest by all in attendance.

General chairman of the event was Jack H. Hodgson, who opened the doors at 2 p.m. and wearily said good-night to the last visitor at 11.15 p.m. The intervening hours were spent in varied philatelic activities — inspecting the stamp displays, buying, selling and swapping stamps, in active participation in a unique philatelic quiz arranged by Anne and Don Joss and in many informal discussions between keen collectors from Eastern Ontario.

For those who had never previously attended a stamp auction, the Saturday auction, with Capt. Nick Shymke of Picton as auctioneer, must have been an interesting event. This method of disposing of duplicate material is an integral part of the hobby and assists in establishing a "fair market value" for stamps.

Competition in the exhibition was exceptionally close. Judge Al Miller of Northern Electric Stamp Club, was hard pressed to declare the winners, finally awarding first prize to Jack Hodgson, Belleville, for his display of "United Nations," second prize to Don McPhee, Trenton, for "Fiftieth Anniversary of Flight," and third prize to Paul Brown, Brockville, for a fine display of "Canada—Large Queens." During the day, other prizes were won by John Elliott of Brockville, Hugo Newman of Deseronto, and Orvan Berry of Frankford.

A delightful buffet lunch was set up under the chairman, Joel Blazer, and it would appear that everyone who had driven from any distance went his homeward way refreshed in mind and body.

Many local visitors, both juniors and adults, dropped in for a look at organized stamp collecting. They were warmly welcomed by President Dr. Alf Arthur, who extended an invitation to any of the regular club meetings. The Quinte Stamp Club meets on the second and fourth Thursday of each month at the Kiwanis Centre. Charlie Lundy, secretary, or Bob Ross, treasurer, will be happy to answer any enquiries regarding membership in the club.

Chess Match Result Unknown

The cellar-dwelling Belleville Chess Club threw a scare into the league-leading Peterborough team, in the local club's final match of the South Eastern Ontario Chess League season, played at Peterborough yesterday. With a 5-4 score in favor of Peterborough and with one game unfinished after five hours' play, to be adjudicated, the result of the match is not yet known. Regardless of the decision, however, the league title will probably depend on the outcome of the final match of the league season, between Peterborough and Kingston, to be played here Dec. 6.

Following are the results of yesterday's games, with the name of the Belleville player being given first in each pairing: M. Hamelink 0, T. Lewis 1; D. Payne 1, A. Lauto 0; W. Hinderie 0, D. Day 1; T. Meeus 1, P. Moore 2; D. Batchelor 1, D. Dean 0; W. Eisele 1, E. Hinton 0; R. Sloot 0, M. Wimmer 1; J. Johnston vs J. Rose, to be adjudicated; B. May 0, B. Lipinski 1; F. Gardiner 0, R. Milne 1.

Patient Found Dead in Hospital

HAMILTON (CP) — A 41-year-old Ontario Hospital patient was found dead in his hospital room Sunday with a belt twisted around his neck.

Another patient was confined in a locked room pending results of a police investigation and coroner's report. An autopsy in the death of Anthony Gulli was scheduled for later today.

KIRK REID, member of the Montreal Cub Pack, who received his 12th Cub badge recently before "going up" to Scouts with three other members of his Pack.

Million Dollar Work Program Is Approved

HAMILTON CP)—A $1,000,000 winter work program has been approved by the federal and provincial governments, Paul Hickey, city treasurer, informed board of control today.

The pogam now will be submitted to city council if carried out in full it will provide work for 225 men over a five-month period.

Anniversary Supper Held By A.O.T.S.

FRANKFORD — The United Church A.O.T.S. Men's Club of the Frankford charge met in Stockdale United Church on Friday evening. After an anniversary supper, served by the ladies of the Zion Women's Association, Jack Williams' Sunday School class from Frankford United Church, conducted the devotional with Carl Richards, Lyle Williams and David Brooks on the pulpit platform.

Eighteen boys and girls from the Frankford Young People's Union filled the choir loft and, with Eleanor Beach at the organ, rendered an anthem selection. Sandra Morrow taking the solo part. Bonnie Rowe sang, "One God", with piano accompaniment and Herb Kern of Batawa, conducted a sing-along.

Howard Richards introduced the guest speaker, Doug Valley, of Peterbrough, Ontario Lac camp director, who is familiar with boys' work. He gave a humorous description of camp life. Bill Dafoe, of Frankford, candidate for Boys' Parliament in Hastings South, was present with Doug Valley and has himself been actively associated with Quin-mo-lac camp for eight years.

Appreciation of the guest speaker was expressed by Angus Cranston of Batawa, past president A.O.T.S. Men's Club.

On December 9th the district clubs will assemble in Grace Church, Trenton, for a dinner meeting.

MISTAKEN FOR BEAR

LOWVILLE, N.Y. (AP)—Clifford C. Chepvin, 42, who was sitting in a tree, was shot and killed Saturday by another hunter who had mistaken him for a bear.

260 Communists In Hamilton

HAMILTON (CP)—The Communist party of Canada has a membership of 260 in the Hamilton area, national leader Tim Buck said here Saturday.

During an interview he said that the party's total Canadian membership is 8,000. About 45 per cent of this is in Ontario, he said.

Heavy Poultry Loss

BRACEBRIDGE (CP) — Fire today swept through a poultry farm here and first reports indicate a loss of 4,000 chickens and 1,000 turkeys.

Street Railway Can Be Bought For $4,250,000

HAMILTON (CP) — This city can purchase the Hamilton Street Railway Company and its subsidiary, the Canada Coach Lines, Limited, for the sum of $4,250,000.

The proposal from the shareholders of the company was presented to board of control today in a letter from HSR President Francis Farwell.

Mr. Farwell said that the offer would remain open for acceptance by the city until, but not later than, Jan. 31, 1960

IMMUNIZATION CLINIC

In Conjunction with Child Health Conference

WEDNESDAY, NOVEMBER 18th - 1959

2.00 - 4.00 p.m.

HOLLOWAY STREET UNITED CHURCH

Immunization for Diphtheria, Whooping Cough, Tetanus, Small Pox and Poliomyelitis

The Clinic is Sponsored by

THE BELLEVILLE DEPARTMENT OF HEALTH

"There but for the grace of GOD go I..."

These words of gratitude can be uttered by any father or mother with a normal youngster. The fact is, a mentally retarded child can be born to anyone . . . regardless of economic status, educational background, race, colour or religion. There are at least 70 known or suspected reasons for this condition that can occur before or during birth—or in early childhood. In Canada alone, 34 mentally retarded children are born *every day*. Give thanks that your child is normal by helping a great cause.

YOUR HELP IS NEEDED

mentally retarded children CAN be helped!

DISTRICT CAMPAIGN OBJECTIVE $15,900.

President: T. STOVELL — Campaign Chairman: FRANK S. FOLLWELL

This Page Sponsored by the Following Public Spirited Concerns:

DYBLE'S LEATHER GOODS
LESLIE'S SHOE STORE LTD.
J. A. McNABB LTD.
METROPOLITAN STORES
ZELLER'S LTD.
LATTIMER'S DRUG STORE
S. S. KRESGE CO. LTD.
F. W. WOOLWORTH CO. LTD.

SOCIAL and PERSONAL

Dr. and Mrs. F. M. McDonald of Belleville, are among the guests at the Park Plaza this week, while visiting Toronto.

* * *

Friends will be pleased to learn that Mr. and Mrs. E. C. Moyes of Trent Road, with Mr. Harry Clegg, of Trenton, have arrived in St. Petersburg, Florida. They report a fine trip and ideal weather.

* * *

Dr. Charlotte Whitton of Ottawa, was entertained at a coffee party on Friday evening by the executive of District 23 of the Ontario Secondary School Teachers' Federation at the home of Mr. and Mrs. John Hayman, Southwood Crescent.

* * *

Miss Donelda B. Day and Mrs. H. Todd are attending the Sunday School Convention held in the Veterans' Memorial Hall, Columbus, Ohio. Every phase of Sunday School operation, including teacher training, visual aids and youth programs are being demonstrated.

* * *

Mr. and Mrs. Jack Murphy and Michael attended the opening of Loretto College, Toronto, their daughter, Jacqueline Marie, is attending as a 4th year honor student. Jacqueline last year was the recharge student from the U. of T. to Smith Ladies' College, Northampton, Mass., USA.

* * *

Mrs. T. K. Franklin is a patient in Belleville General Hospital.

* * *

Mrs. E. Burke, of Maynooth, mother of Mrs. Lorne Burke, of this city, is a patient in Belleville General Hospital.

* * *

Mrs. John A. Fitzpatrick, 282 George Street, received the news of the sudden death of her daughter, Mrs. Eleanor Crawford, of Aldergrove, British Columbia, in a Vancouver hospital on Friday morning. Mr. Crawford had spent the summer with his sister and brother-in-law here and had just returned to his home. The funeral is being held today.

Disturbed Africa Topic WMS Meet

The regular monthly meeting of Tabernacle United Church W.M.S. was held in the church parlors on November 9.

Mrs. Leland, the vice president, opened the meeting with prayer.

A rather unique sketch was given by Mrs. Eastcott and Miss Ethel Horton emphasizing how much people in Canada now live in contrast with some of those in Eastern lands. No doubt most people could spare some good clothes from their wardrobe for those less fortunate. These could be sent to the church to be placed in bale for Korea.

Mrs. May Hird charge of the Study Book entitled, "Africa Disturbed."

The African people have failed to leave the past completely and have not completely entered the present. They are changing from old to new and Canadians can help them.

Some African Christians believe they should still take part in tribal initiation ceremonies. Other African Christians believe they should have nothing to do with tribal initiation ceremonies.

Ellen Miami Moore, who believes Christians should not take part in tribal initiation ceremonies, is one of the directors of a Maternal and Child Welfare centre in Liberia, Africa.

As Africa moves across the continent shooting from old and new, decisions are being made. The most important decisions are those that will affect the character of the Africans of tomorrow.

MODERN MEDICINE

Modern medicine plays a leading part in changing Africa. Many an African doctor' medical assistant or nurse has memories of witch doctors and medicine men. Some are the sons and daughters of such men. Medicine can be a great power in bringing people to know God if the doctor and nurse use it in God's spirit.

Women's work is broadening over nearly all of Africa. Some women resist. Some men discourage. Many wonder and hesitate. But powerful new forces are at work pushing both men and women with a strength that is irresistible.

There was much good in the old Africa. There is much good in the new Africa, but if persons become no better, Africa will become no better, neither will the world.

Mrs. Slavin had charge of the worship service. Lesson was taken from I Corinthians 3.

AVOID SHOCKS

Electric toasting machines need frequent cleaning, but be sure to disconnect them first.

Wedding

MARSHALL — REYNOLDS

Lovely autumn flowers formed a beautiful setting in Zion United Church, Halls Glen, Ontario, for a recent double - ring wedding when Elda Marina Reynolds, of Halls Glen, daughter of Mrs. Cecil Reynolds, and the late Mr. Reynolds, became the bride of William Arthur Marshall of Thomasburg, eldest son of Mr. and Mrs. Clarence Marshall, of Hallowell.

Mr. Russell Puffer presided at the organ and accompanied the soloist, Miss Marina Puffer to her rendition of "The Wedding Prayer," and "I'll Walk Beside You."

Given in marriage by her brother, Mr. Elwood Reynolds, of Peterborough, the bride was radiantly lovely in a ballerina-length bridal gown of chantilly lace over nylon net and taffeta, featuring a Sabrina neckline accented with opalescent sequins. The very full skirt of lace terminated in a cascade of frills over waistline to hem under a scoop of lace outlined with sequins and forming a slight bustle effect. Her shoulder length veil of tulle illusion was graced by a bandeau encrusted with sequins and she carried a cascade of pink roses.

She was attended by Miss Hilda Marshall, of Thomasburg, Ontario, cousin of the bride, as bridesmaid, who wore a floor-length en-blue silk organza, fashioned on princess lines with handsome tucks forming an oval - shaped back effect and full skirt over crinoline, with matching bandeau headband, and carrying a bouquet of white carnations.

Miss Lorraine Hoskins, of Plainfield, Ontario, attended the bridesmaid, while Miss Joan Reynolds, of Halls Glen, brother of the bride, and Mr. Frank Ray, of Belleville, ushered the guests.

The reception was held at the of Orange Hall, Thomasburg, the bride's mother, wearing a gown of navy bengaline with white hat and accessories, and corsage of pink Sweetheart roses, received the guests. Assisting in receiving line was the bride-groom's mother, who was attired in a dress of powder blue crepe with matching hat and shoes and corsage of pink and white Sweetheart roses.

For the honeymoon trip to Nashville, Tennessee; Kentucky, and Virginia, the bride chose a white flowered print dress with green satin with white hat, white accessories, and corsage of pink roses.

Guests attended from Dartford; Plainfield; Thomasburg; Belleville; Halloway; Apsley; Ormsby; Peterborough; South Monaghan; Clarina and Halls Glen.

Mr. and Mrs. Marshall are residing in Thomasburg.

N. B. Tweed papers please copy.

Ladies' Curling Club Plans C. Stone Tea

On Thursday, November 12th the Ladies' Section of the Belleville Curling Club held a successful Jitney draw and 1st-half luncheon with around 50 members in attendance.

The winners of the morning draw were — Gwen Sutton, Eta Corke, Mary Gibbon and Peter Wambolt; in the afternoon draw, Vera Lawlor, Ann Parsons, Connie Wilkinson and Lydia Tripp were the winners.

Special credit is due Mildred Stanton, games' chairman and her committee for arranging these games.

During the luncheon Mina Gault presented Mary Colling with a Past President's pin and complimented her on her excellent leadership. Mary expressed her sincere thanks for the gift and for the privilege of having served them as the charter president. She also thanked the ladies for the co-operation she had received during her tenure of office. It had proved to be an inspiring and gratifying experience. She also wished the incoming executive every success and expressed the desire that they be given the same loyal support she had received.

President Ena Corke reminded the ladies of the Curling Stone Tea to take place later this month.

The Ladies' Curling Club will start its first draw on November 3rd and all members will be contacted before that time.

Large Number of Semi-Ready Adults Should Be Out of School Federation Told

By GLADYS WARD

It is time fundamentally to face the fact that in our soft affluent society we are blind, not only to teen-agers and youths, but with vast banks of unemployed adults, a large number of whom should be out of the schools, where they are simply wasting the community's and their own resources, "Dr. Charlotte Whitton, O.B.E., told the Secondary School Teachers' Federation of Ontario District 23, at their annual meeting and second annual banquet held at Quinte Secondary School on Saturday morning. Seated at the head table with the guest speaker were, President John Hayman; Principal L. F. Reid of Quinte Secondary School; chairman of the Bay of Quinte High School Board' J. B. Durrant; secretary-treasurer Anne Johnson; District public relations officer John Day; Vice-President Betty Smith; President-elect George Elson; Committee chairman Elizabeth Stone; and Inspector Lester W. P. McCreary; Assistant Secretary O.S.S.T.F. W. B. Stoddart and local resident Inspector Lorne Johnston.

"Not one high secondary schools are under fire", Miss Whitton pointed out. "The fire is the spreading, costly, more and more remote youth clinics, consultant served, all - purpose operations, more complicated ways of looking at a problem when, half the time, the crowd would benefit a little more from a good pamphlet in the area which nature has provided for such an impart.

"It is time surely that we recognized that progressive education has degenerated into a cult of full recognition over a generation. Now you have youths leaving high of the first parents of the first full development of their education and accepting subjects and courses by disqualification for the very processes that meant discipline. For nearly thirty years "the child" has really been in charge of the whole of curriculum.

"Education is only a younger member of the whole family of societies in an age of evolutionary change and development and the teaching profession and the various boards has resulted in a joint effort to report this partnership to be successful we must have the ability to grow in trust and understanding".

Mr. W. B. Stoddart spoke for the provincial executive, stating that the fire, spirit and delightful friendship pervaded among 650 teachers in this district, and the growing sense of comradeship between boards and teachers would make him pleased to report this to the provincial board.

TEACHERS HONORED

Five teachers had retired after more than fifteen years with their schools in this district and had shown an active interest in their federation were honored with life memberships. These were Misses Ethel McPherson and Estelle Dale, P. Merry, and Messrs. A. D. Archibald, Kenneth Hill and W. Youdale. Mr. Stoddart made the presentations and Mr. K. S. Hill expressed the appreciation of the recipients.

At the morning sessions Mr. W. P. McCreary, a member of the Teacher Training and Supply Committee, outlined the proposed plan of O.C.E. Mr. W. B. Stoddart of Toronto, reported on trends in the teaching profession. Reports were given by other officers of the Federation.

The district officers elected for the district are: Past president, Mr. Hayman; president, George Elson, Prince Edward Collegiate; first vice-president, E. C. Hays-Ellis, Stirling; second vice-president, N. Hutchison, Napanee, secretary-treasurer Anne Johnson, DPRO, Ralph Dale, Napanee; salary, Norman Hill, Prince Edward C.I.; Prof. and Dev. Committee, J. Scott, Prince Edward C.I.

Indian Life, Customs Topic At College WG

The November meeting of the Albert College Guild was held at the home of Mrs. Russell Bennett, Mrs. Charles Hyde, presiding.

New members were welcomed and were introduced.

It was with regret that the members learned that Mrs. Hyde, convener of the program committee was in hospital.

The secretary's report was read and approved and the treasurer's report showed a balance of $322.44.

Several tea cloths which had been donated for use in the recreation room at the Manor were presented to Mrs. MacKenzie who thanked the donors. Mrs. Gillis explained that they would be used at "Open House" when parents visited students.

Mrs. MacKenzie, in opening the devotional service, mentioned Armistice Day and after the hymn, "Abide With Me" offered prayer for peace.

The group enjoyed a vocal duet by Misses Diane Pettypiece and Joan MacKenzie, accompanied by Miss Betty White.

The guest speaker, Miss Elizabeth Brewer, a former student at Albert College, who spent two years as a missionary in Bombay, was introduced by Mrs. Gillis.

Miss Brewer's subject was "Indian Life and Customs in India." She told of the religions; funeral customs; living conditions; transportation; development of industries; political situation, and of life in the school she attended in the Himalayas mountains.

The guests were interested in hearing about the impressions India made upon a young student like Miss Brewer, and felt that her unbiased evaluation would be accepted and embodied.

The thanks of the group was expressed by Mrs. MacKenzie.

Centre Hastings-Pr. Ed. W.A. Presbytery Holds Rally at Moira

The fourth rally of Group 2, Ward Division of Belleville Presbytery Woman's Association of the United Church, was held recently in Moira Church with nearly 100 ladies in attendance.

The president of this section, Mrs. Harold Carroll of Madoc, presided over the meeting. Assisting was Mrs. Carroll Hubbs, Actinolite ladies, including a beautiful solo by Mrs. Arnold Prevett. "Great is Thy Faithfulness."

Welcome was extended by Moira president, Mrs. Milton Vandewater.

Greetings were brought from the Presbytery by the new president, Mrs. F. Davidson. The W.A. learned with regret of the resignation of Mrs. R. C. Jackson because of ill health.

Business was carried out with Mrs. William McMullen as secretary and Mrs. Jack Dunham as treasurer.

The next year's rally will be held in Mount Pleasant, the fourth Wednesday in October.

The meeting was favored with a lovely duet by Queenboro (Jessie Will) Walk With Me."

Roll call, with reports, followed, with Bethel, Ravenscliffe, Actinolite, Bethesda, Carmel, Corbove Mines, Eggleton, Moira, Mount Pleasant, Wellman, Salem, Springbrook, St. Andrew's, St. John's Tweed, St. Paul's Stirling, Thomasburg, Trinity Madoc, West Huntingdon, Zion-Moira and Queenboro responding.

Mrs. C. Sine presented literature. The offering was received and dedicated by Zion-Malone.

Mrs. Ross Ketcheson gave a most interesting speaker, Mrs. Glenore Holmes, of Belleville, one of the Woman's Missionary Society's active workers. Her topic was "The important part women have played in the history of the United Church and the amalgamation of the two societies in 1962.

West Huntingdon gave the courtesy report. Refreshments were served by Moira ladies.

LIFE IN JAPAN

Life expectancy for a female in Japan now is 68 years. The male is 63, compared with 50 and 47 respectively before the Second World War.

The Luxury Look

By ALICE ALDEN

The luxurious look shows up combined with elegance, in handbags designed to enhance late afternoon costumes. Jose Cossa creates a bouquet bag of velvety black suede, working the flowers in gold and silver distinction to the lines. The rich, hand-brushed gold metal frame is studded with semi-precious stones.

PRE-CHRISTMAS SPECIALS IN HAIR STYLING

In order to spread out our large volume of Christmas business, we are offering these special prices at this time. You will save money and you'll be helping us . . . take advantage of these pre-Christmas prices to try the finest!

$12.95

"FLOWING MINK" STARTS A NEW ERA IN PERMANENT WAVING

We are happy to present Rillings newest — and we think — finest cold wave on the market. The only wave in the world that contains the new oil base "OIL OF MINK" — that makes ALL OTHER OILS OBSOLETE.

REG. 15.00 — NOW 9.95

OUR MOST POPULAR WAVE . . .

At A Price You Can't Afford to Miss

REG. 10.00 — NOW 7.95

OPEN ALL DAY WEDNESDAYS

VOGUE BEAUTY SALON

242 FRONT STREET — DIAL WO 2-4840

"Belleville's Largest Hairdressing Establishment"

FREE GIFT WRAPPING ON ANY PURCHASE AT

W. WONNACOTT & SON

JEWELLERS

Opposite Walker Hardware

CENTRAL —RADIO— TAXI

Always at Your Service

DIAL WO 2-5353

Naturalizer

WHITE SHOES

many miles of walking

comfort during your busy days

Perfect fit in comfortable white shoes of softest leather . . . completely flexible. Complete comfort and firm support plus Naturalizer's heel-hugging, toe-free fit. Here, now, in your exact size.

LESLIE'S SHOE STORE LTD.

"Better Shoes Properly Fitted Mean Better Value and Extra Comfort"

255 FRONT STREET — DIAL WO 2-5353

Women's Activities

ST. ANDREW'S W.M.S.

The November meeting of St. Andrew's W.M.S. was held in the church auditorium Tuesday afternoon. The president presided.

The meeting opened with the 23rd worship, followed with prayer by Mrs. Parsons.

All officers were asked to prepare, during the year's work to be read at the December meeting.

Mrs. Egerton Boyce has a chapter in the worship period and after calling on Mrs. Adams for prayer and Mrs. Millar for the Scripture reading, conducted the study book for the coming year which is entitled "The Way in Africa," by George Carpenter.

In her opening remarks, she mentioned that there was probably no continent more in the public mind today than Africa. Until 150 years ago, the map of Africa, especially the interior, was practically a blank, but through these years new, economic, political and religious, all this has been changed.

These three forces at work could be described as an invasion of Africa which is affecting on. In the religious invasion, stride now forward in the 19th century which dwarfed all others, that of Divid Living-stone. Three years later saw great figure in the person of Dr. Albert Lambarene.

Mrs. Boyce also gave the titles of several books on Africa which had been recommended and quoted from Alexander Campbell who said "Africa will become crucial and the future of Africa may well decide the future of the whole world.

Refreshments were served by Mrs. Boyce and her group.

ELDERLY ELEPHANT

LONDON (Reuters)—A skeleton of an elephant estimated to be about 1,000,000 years old has been found in the Russian republic of Georgia, Tass news agency reported Thursday. The skeleton is about 13 feet long, and weighs more than two tons.

Women's Activities

SHANNONVILLE W.A.

The monthly meeting of the W.A. of Shannonville United Church was held at the church hall on the afternoon of November 12th with an attendance of 30. Mrs. K. R. Vivian, president, welcomed all members and visitors.

Mrs. Asa Cook read the Scripture lesson from Ephesians 6, and Mrs. Damon Hinchey read the "Lesson Thoughts" from the devotional leaflets; theme for the month being "Having Done All, to Stand."

Mrs. Robertson read a poem entitled "Thankful" by Katie Hall. Mrs. Hinchey gave a reading by Earle Douglas, also a poem by Edgar Guest.

Mrs. Vivian thanked the group and Mrs. Malcolm Little took charge of the business. The secretary read a card of thanks from Mrs. Delmar Breadman for the card of congratulation she received on the arrival of their baby boy. A card of thanks was also read from Mrs. Claude Clarke for flowers, cards and calls when she was in Belleville hospital. It contained a generous donation.

Mrs. Ross Shetler sent a donation of $8, both of which gratefully received.

Each member contributed a $1 or an apron, or other saleable articles. Visitors kindly contributed also. This was instead of having a bazaar.

A sale of goods and finished articles was held after the meeting.

Mrs. Saul MacFarlane sent thanks for the flowers sent her. Mrs. A. Cook, treasurer, reported $131.37 cleared from catering at Scott's livestock sale. Donations of $50 were voted to Sunday school, also to M. and M. Fund.

Mrs. Robertson gave a report of the rally held at Bethany church on November 5 and received the thanks of the president.

Mrs. Stanley MacDonald kindly offered to have the next meeting which will be on Dec. 3rd. Members are asked to bring a 50-cent Christmas gift to be sold at this meeting.

Mrs. Malcolm Little and her group served refreshments and a social time was enjoyed.

Mrs. K. R. Vivian, Mrs. Chas. Wood and Mrs. W. D. Robertson represented the local W.A. at the rally at Bethany. Mrs. Vivian is vice-president for 1960.

HELPFUL ORGANIZATION

Britain's Women's Voluntary Service, started in 1938 and still serving, had a peak strength of 1,250,000 in 1941.

Remembrance Day Observed At Joint W.A.-W.M.S. Meet

RAWDON — Mrs. Robert Merrick was hostess on Wednesday for a joint meeting of Mount Pleasant Rawdon Woman's Missionary Society and Women's Association.

There were visitors in attendance from Carmel and Hoards, also several children since the schools were closed for Remembrance Day.

Mrs. Herbert Smith, W.M.S. president, welcomed the group.

Mrs. Harvey Couch was in charge of the W.M.S. devotional, "Fellow Workers With God" as outlined in "Mission and World Outreach." Mrs. Grant Hubble read the Bible and the meditation closed with the prayer, "God give you peace with adventures, a guided mind, and a sense of humor."

ARMISTICE DAY PROGRAM

Mrs. Burton Sharpe conducted an Armistice Day program and read a selection on that theme. Before singing "O God Our Help," she told about the author of the hymn, Isaac Watt, and listed his other contributions. Miss Jean Sharpe was pianist for this hymn.

Mrs. Donald Johnson read "Thoughts on Armistice," and Mrs. Douglas Campbell read an article on "Citizenship," after which the convener offered prayer.

Misses Carol Sharpe and Mary Ellen David sang "O Valiant Hearts," with Mrs. K. Weaver as accompanist. Mrs. Ross Jeffs read an article, "What Color Is Peace." Misses Judy McAdam and Sally McAdam played a piano duet. The president of the W.M.S. then lit a candle for a departed Life Member and read a poem, "Beyond the Sunset," followed by a period of silence.

Mrs. Percy MacMullen presented her report and 18 members answered roll call. Mrs. Grant Hubble, treasurer, gave a full report of the money realized from the dinner on October 14th which amounted to over $64. The treasurer remitted $15 to Presbyterial for the third quarter and a portion of the autumn Thankoffering has been handed in to date. One membership fee was paid. She also read the leaflet on "In memoriam certificates."

Four books were purchased at the rally from the Presbyterial literature secretary and these will be available to all to read if they so desire. They are "African Manhunt," "Jungles Ahead," "The Way In Africa" and "On Good Soil."

Mrs. John Mulheron read letters of thanks received from families who have been bereaved. Mrs. Ernest Spencer read a poem, "One Rose."

Mrs. Harry McAdam reported the Mission Band members will be busy selling Christmas cards. Mrs. Donald Johnson told of various articles on hand which cannot be sent overseas. It was decided to pack a bale for home missions next week.

The nominating committee will bring in the nominations for the new slate of officers at the December meeting.

Thanks were expressed for the hospitality and program.

W. A. President Mrs. Carleton Potts, was in charge of this portion of the meeting.

REPORTS GIVEN

Mrs. R. Merrick gave her report. Mrs. Raymond McConnell reported approximately $191 cleared at the bazaar, making a grand total for the W.A. to date of $979. The usual grant to the parsonage board will be paid. Mrs. Ross Jeffs read thank-you notes. Mrs. Grant Hubble gave a full report of the recent bazaar which she convened, and thanked everyone for their assistance.

The business included a report of the visiting committee, of various donations to be made including parcels to "Care," and plans for a Christmas party for the children, and for the 1960 slate of officers.

The study chapter, based on the booklet, "Inside Angola," was prepared by Mrs. Eric Summers. Articles on this subject were read by Mrs. Harry McAdam, Mrs. William McAdam, Mrs. Oscar Merrick, Mrs. Don Knight, Mrs. Ira David and Mrs. John Mulheron.

A map of Africa showed where Angola was situated and the countryside is very beautiful.

Missionary work has been going on in Angola since 1885, when Rev. Walter T. Currie and his wife were sent there by the Canada Congregational Foreign Missionary Society. The church there has grown and steadily developed, and there are about three-quarters of a million Protestants.

Dr. J. T. Tucker estimated there were over 4,000 out stations supported by 40 Protestant mission centres. There are almost 541,000 Christians who belong to no particular church.

CONTROLS ALL CHRISTIAN WORK

The African church controls all Christian work whether it relates to the African pastor, the missionary, doctor, or teacher. In a Christian village the catechist. Quite often an African preacher. Quite often an African preacher has 50 villages in his charge.

A Home Missions committee visits the people wherever they are located, on plantations, as laborers in refineries or fisheries. The church in Camundongo voted to postpone its own building program to contribute to Home Missions and build a church at the coast.

The African is eager for education, and many village schools have been set up for the boys and girls.

Dr. and Mrs. Walter Strangway operate a vast program of medical and nutritional services, and Dr. Allan Knight is a trained agricultural missionary.

Protestant churches in Angola support their own pastors and the most valuable contribution is the training of leaders to take on more responsibility in church affairs.

The W.M.S. offering was gathered by Judy McAdam and dedicated by Mrs. D. Knight.

The pastor, Rev. W. G. Fletcher, read a questionnaire on committee on women's work in

The hostess and lunch committee served light refreshments and were thanked for their efforts.

Mother's Helper

SOMETHING DIFFERENT and extremely handy for travel is an insulated bottle carrier made rather like a heating pad. Slip the chilled full bottle in it when you're ready to leave. The case will keep it cool until it's needed. Then, plug the connection into your car lighter and the bottle will be warmed in a few minutes.

© 1959, New York Herald Tribune Inc.

THE FAMILY COUNCIL

EDITOR'S NOTE: The Family Council consists of a judge, a psychiatrist, three clergymen, a newspaper editor, a women's editor and two writers. Each article is a summary of an actual case history. The Council reports on problems that have been dealt with by responsible agencies and counsellors.

Mrs. R. D. — He is a fool where money is concerned.

Bob D. — She thinks everyone is a crook.

• • •

Mrs. R. D — My husband died last year, leaving his business in my name. I am in my 60's and I want our son to take over the full responsibility for the business as soon as possible.

The problem is that Bob, who is 26, is very inexperienced and wants to run the business his way or not at all. He is like a baby in business matters. He would give everything away if things were left entirely to him. He is simply a fool where money is concerned.

My husband worked hard to build up this business and I hate to see it go to ruin. Bob won't listen to a word I say.

• • •

Bob D. — My mother's idea of being shrewd about business is to suspect everybody of being a crook and act accordingly. I just can't do business that way.

In my experience most people are honest. I know there are exceptions, but I'd rather take my chances on an occasional loss than have to operate on the assumption that I have to out-trick the next fellow before he outtricks me.

Mother says she wants me to take the full responsibility, but she throws up her hands and screams the minute I make a suggestion. She treats me like a 3-year-old. I may be inexperienced, but I'm no moron.

• • •

The Council: Mrs. R. D.'s judgment of her son's business abilities may or may not be justified, but we can say for sure that she is taking the wrong tack if she wants him to build up his ability as a businessman.

No man can take "full responsibility" and at the same time have a woman shouting at him from the back seat, insisting that he is a fool and a baby. It's enough to rattle the nerves of an experienced driver, much less a beginner.

On the other hand, we cannot blame Mrs. R. D. for being concerned about the business which represents her own future as well as her son's. If she is familiar with the business and emotionally capable of giving advice in a calm, tactful manner, she should do so. Otherwise she should try to be stoic about things when she sees her son making a minor mistake. Let him make the mistake, then he'll learn a lesson which can't be taught by any amount of lecturing.

The late Mr. R. D. undoubtedly made mistakes in his time, but was (we hope) fortunate enough to have nobody screaming "mistake" over him — both before and after the event. It is natural for a mother to want to guide and help her son, but she must accept the fact that he has to do his own floundering and failing. If he has courage and capacity to learn, he'll come through in the end.

Bob, on the other hand, should try to avoid an overemotional reaction to his mother's overemotional expressions. He should train himself to listen to the essentials behind what she is saying and try to evaluate her opinion objectively. He may be able to learn the easy way if he can keep a level head.

Bride-to-Be Honored by Many Friends

WELLINGTON — Misses Dorothy Denard and Donna Parks were co-hostesses at a bridal shower last Wednesday evening at the home of Mr. and Mrs. Sam Clark, Burrs, in honor of their daughter, Doris, a bride-to-be, of November 21st

Doris was surprised on arriving home to find some 15 friends waiting for her. They were soon busy making a "bride's book" a lasting souvenier of the evening

Doris was seated in a decorated chair behind a table piled high with lovely miscellaneous gifts, while over her head was an arrangement of bells and balloons which sprinkled confetti at intervals.

Dorothy voiced the good wishes of all present, after which Doris unwrapped her gifts, thanking each one also the sponsors of the party.

The bride-to-be was wearing a pretty corsage pinned on by Dorothy earlier in the evening There was also one for Mrs. Clark.

Delicious refreshments were served by the hostesses, assisted by Mrs. Clark.

The honored guests on this pleasant occasion were Mrs. Harold Bovay, grandmother of bride-to-be; Mrs. F. Pulver, mother; Mrs. Walter Pulver, sister-in-law, Mrs. Otha Moore, sister, of the bridegroom-to-be.

Economical, Rich, Steamed Pudding For Christmas 1959

by Mary Moore

Suddenly I found myself out of work.

All afternoon I worked on a pudding (and a sauce for it) which was to be 1) steamed, 2) economical, 3) delicious, 4) good enough for dessert for Christmas dinner and 5) tested by my two most critical tasters for dinner that night.

> **Dinner Menus**
>
> *by Mary Moore*
>
> **MONDAY**
>
> Cider; Salisbury Steaks; Mustard Pickles; Riced Potatoes; Brussels Sprouts; Banana Cream Pie; Coffee.

When it came to the table steaming hot and we were served and I tasted it, I decided it was so good it would serve two purposes — an economical pudding which was my prime objective, and also a rich pudding for those of you to whom money is no object — flavor's the thing. For this latter group I have made some suggestions for variations.

But take my careful word for it — this pudding is tops.

It does not need to be made in advance. In fact it is at its best when it comes direct from steamer to table.

STEAMED CARROT-FRUIT PUDDING:

(Rich, economical).

Note: This amount serves 8-10. If the recipe is halved you will have plenty for a standard size pudding for 5.

1 cup finely shredded carrot, 1 cup finely shredded potato (washed well but unpeeled), 1 cup fine whole wheat breadcrumbs (substitute white if you must), 1 cup brown sugar, 1 cup candied lemon peel, 1-2 cup washed and dried currants, 2-3 cup chopped good quality figs, 4 tablespoons finely chopped candied ginger (optional but recommened), 1-2 cup soft butter or finely chopped suet, 2 tablespoons buttermilk or sour milk, 1-2 teaspoon soda, 1-3 cup unsifted flour, 1 teaspoon salt, 1-2 teaspoon powdered ginger, 1-2 teaspoon cinnamon.

NOTE:

If desired 1-4 cup blanched almonds may be added, and 1-2 of the peel may be substituted with sliced red and green candied cherries. Mix fruits. Add breadcrumbs. Shred carrots and potatoes, quickly measure and stir into fruits. Add remaining ingredients in order given and mix very well. Press into buttered mould 7" in diameter by 2 1-2" deep (or larger) with straight sides and steam 3 hours. To serve turn out on large serving plate and pour over Butterscotch Orange Sauce: (shiny—economical too). One tablespoon each butter, cornstarch (have you tried the new handy "spoon deep" package yet?), 1-8 teaspoon salt, 1-2 cup brown sugar, 1 cup boiling water, grated rind from 1 large orange, 1-8 teaspoon nutmeg. Stir together over low heat the butter, cornstarch, salt and brown sugar until well blended, then add water, stirring until thick. Add orange rind and nutmeg and cook over low heat stirring for 2 or 3 minutes. Cover and keep warm. While it is being held hot the cornstarch cooks more and raw taste vanishes.) This is an excellent and easy all-purpose pudding sauce.

NOTE:

Please clip these recipes now for use on Christmas day.

COLOR IN JAPAN

A color television camera developed in Japan is smaller than U.S. types, for easier movement in TV studios.

LOOK FOR THIS SYMBOL AT YOUR JEWELLER'S

NATIONAL JEWELLERY WEEK

SATURDAY, Nov. 14 to SATURDAY, Nov. 21

MAKE A POINT TO VISIT YOUR BELLEVILLE JEWELLER THIS WEEK... LOOK OVER HIS SELECTION OF QUALITY MERCHANDISE. REMEMBER... WITH HIM, QUALITY AND SERVICE GO HAND IN HAND AND IT SHOULD BE YOUR PRIME CONSIDERATION TO BUY WHERE THIS IS GUARANTEED.

KNOW YOUR BELLEVILLE JEWELLERS

AND REMEMBER...

- The Belleville Jewellers' Association Pledge Themselves To Guarantee And Service Everything They Sell

- BERT LEWIS JEWELLER
- O'CONNOR'S JEWEL BOX
- W. WONNACOTT AND SON
- RONALD KEEL JEWELLER
- ED. LOGAN JEWELLER
- JACK SNOW CREDIT JEWELLERS
- PAUL MERCIER JEWELLER
- A. E. WONNACOTT JEWELLER

CHARLIE JOINS THE PARTY — London streetsweeper Charlie Alexander, right, who laid aside his broom Friday to attend the city's most fashionable wedding this month, shakes hands with the groom, John Dashwood, son of Britain's premier baronet, Sir John Dashwood. Charlie was invited by the bride, the former Susan Shafto, whom he had known for ten years. / She is the daughter of Countess Howe. He used to sweep streets in front of her Mayfair home. Some 500 guests, many titled, also attended the wedding and reception. (AP Wirephoto.)

MODERN MANNERS

Carolyn Hagner Shea

TOUCHY POINTS OF ETIQUETTE

Should a man give up his seat to a woman when riding in a public vehicle? This is a pretty touchy subject these days, and perhaps I would be treading a safer path if I refused to testify regarding my ideas on the subject.

Not so many years ago, the man who did not give up his seat to a woman on a bus or street car was regarded as a cad and continues. Today the men who rise are few and far between. Perhaps the so-called emancipation of the female sex has something to do with it? If she demand the rights of men in the business world, why, reason the male, should not this equality work all the way? Perhaps he has something there, who knows? I certainly would not presume to argue the point.

It is to be said, however, that I have been appalled many times by seeing a frail elderly woman or a woman with a child in her arms, and even a crippled person (male or female), allowed to stand while men sit placidly reading their newspapers. Women often give up their seats on these occasions while the men still remain seated. To me, this is beyond the pale.

Another touchy subject from the male angle, is: Should be crowd other people by endeavoring to be polite and let women leave the elevator first? Personally, I think this is a case where the "ladies first" policy is overdone. It is much more sensible, and more polite when you come right down to it, for the men in the front of a crowded elevator to exit first.

Now for the question of a man's hat during an elevator ride in a crowded car. Should he keep it on, should he crowd elbows, jostle other people and crush his hat, or should he hold it over his face in an effort to observe traditional custom? This is another mistake when common sense should be followed rather than adherence to form. Better to keep his hat on than to make himself and others around him uncomfortable by his efforts to remove it. Therefore it would seem that a man should not remove his headgear when riding in a crowded elevator in a public building. It's definitely more polite, however, to remove it in the elevator of a club hotel or an apartment house. These rules apply, of course, only when women passengers are present.

In passing, we might mention another pet-ave of the male when accompanying a woman on the street, does he walk next the curb? Yes, I always, even when escorting two women.

INSURANCE
FIRE AUTO
LIABILITY
JERRY JOYCE
REALTOR
25 Campbell St. Tel. 3-3200

51 Churches Represented at Cobourg Meet

FRANKFORD — Representing 51 churches in this district, the Cobourg Presbytery of the United Church of Canada met in Frankford on Thursday, with the president, the Rev. F. W. Taylor, of Colborne, in charge.

The missionary work of the church was reviewed, locally, by the Rev. H. H. Lackey of Wartworth, and internationally by Dr. H. E. D. Ashford, Toronto, secretary of the missionary and maintenance department of the United Church.

There was every indication that the ten million dollar missionary budget of the United Church for 1960 would be fully realized. The president of the Bay of Quinte Conference, the Rev. M. C. Fisher of Newcastle, addressed the Presbytery on the responsibilities and obligations of the church in the community.

GROWING LAY MOVEMENT

An outstanding feature of the all day meeting was an address by Mr. Felix Skoljan of Frankford, newly elected president of the Cobourg Presbytery, United Church AOTS Men's Clubs, who spoke on the rapidly growing lay movement among the men of the church and their contribution to the practical application of Christian principles in the world today.

Frankford United Church Women's Association served dinner in Rose Lowery hall. The Rev. D. H. Woodhouse of Port Hope United Church, and a new member of this Presbytery, thanked the ladies.

Dr. D. L. Smith of Campbellford, and other ministers spoke of the successful operation of the Sector Plan for church extension now contributing so much to the local and missionary activities of many of these churches.

MEXICAN LINEN

Weaving of table linen is an old industry at Orizaba in Mexico.

Uptown Beauty TWINS
WHETHER YOU LOOK TO THE EAST OR TO THE WEST, You'd always find: OUR STYLING IS THE BEST!
PHONE NOW FOR OUR PRE-CHRISTMAS SPOTSALE ON PERMANENT WAVES.
VOGUE BEAUTY SALON
WO 2-4640 342 FRONT ST

All new and nothing like it... ANNOUNCING CHRYSLER 1960!

This is Chrysler Windsor for 1960! Exhilarating. Sophisticated. Daringly, tastefully it suggests a touch of the European look in its new, fine-meshed grille, and classic, sweeping lines. And there's so much else that's luxuriously new and different. New one-piece Unibody for a quiet ride... solid and smooth... a car endlessly free of body rattles. New Panelescent lighting on the dash. New swivel seats... automatically glide out and in as you open and close the doors. Famous Chrysler Torsion-*AIRE* Ride and push-button drive. And it's yours at a price far lower than you might expect. See it at your dealer's now.

CHRYSLER
THREE MAGNIFICENT NEW CHRYSLER SERIES
WINDSOR... elegant, but not expensive.
SARATOGA... matchless in its class.
NEW YORKER... the ultimate.

A quality product of Chrysler Corporation engineering.

J. B. BOYCE & SONS LTD.
350 Front Street
Belleville, Ontario

HANG ON TO YOUR SAVINGS
with the Royal Bank 2 Account Plan

Here's one good way to keep a firm grip on your savings... adopt the Royal Bank's "2-Account Plan". It works this way. You open a Personal Chequing Account for paying personal and household bills; keep your Savings Account *strictly for saving*. Having two accounts helps you avoid dipping into your savings... gives them a chance to grow with regular deposits and the interest they earn. It's sensible, businesslike and you'll find it works. Try it. THE ROYAL BANK OF CANADA

BELLEVILLE BRANCH J. E. McARTHUR, Mgr.

—Y's MEN'S RADIO AUCTION—

MONDAY, NOV. 16th OVER CJBQ - 6.45 p.m. 'TIL??

"HOW TO PLAY RADIO AUCTION"

PHONE WOodland 2-2541

1. TO BID ON AN ARTICLE Phone WO 2-2541, state the ARTICLE NUMBER, give your NAME, ADDRESS, PHONE and your highest bid. Be brief.
2. ADVANCE BIDS, before broadcasting begins, may be made from 5.45 p.m. on. Phone early.
3. The TIME of receipt of each bid is recorded and articles will be sold to the FIRST highest bidder.
4. HIGHEST BID on any article may be obtained by phoning.

ADVANCE BIDS Will be accepted on all items. FROM 5.45 P.M. ON MON., NOV. 16th. PHONE WO 2-2541

5. All articles listed on this page are genuine NEW MERCHANDISE and the price given is the CURRENT RETAIL VALUE.
6. When an article is announced as sold, an accredited Y'S MAN will arrive as soon as possible to receive the amount bid, by cash or cheque, and hand you the article or your receipted RADIO AUCTION PURCHASE CERTIFICATE.
7. When convenient to you, PRESENT THE CERTIFICATE TO THE MERCHANT NAMED and collect your article.
8. OUT OF TOWN PURCHASERS will be notified by mail next day with respect to payment and collection of article.

PHONE WOodland 2-2541

PRESENTED BY THE Y's MEN'S CLUB OF BELLEVILLE — PROCEEDS FOR SERVICE WORK

NO.	ARTICLE	DONOR	RETAIL PRICE
1	Voucher on Purchase of 1960 Studebaker	Vader's Garage	100.00
2	Sailboat	Wm. Rhodenizer	12.00
3	Step Stool and Magazine Rack	Williams Home & Used Furniture	11.95
4	Pyrex Mixing Set	Best Lewis Jewellers	8.50
5	1 Can Kendall Oil	Keyes Supply Co.	14.40
6	Steak Dinner for Two	El Rancho Restaurant	16.95
7	Boy's Blue Beret Suit	Tots and Teens	5.00
8	Pen	Bill Cook's Cigar Store	7.95
9	Sports Shirt	Dever's Limited	7.95
10	3 Fireless Cows & Country Tires	Bill Dafoe Limited	57.50
11	Seed & Fertilizer Spreader	Benson Seeds Limited	8.95
12	Charcoal Step Stool	Smith Hardware	15.95
13	Case of Corn Nibblets	York Trading	5.40
14	1 Rubber Link Matting	Moore Supplies	6.95
15	2 Gal. Prestone	Taylor's B-P Service	7.50
16	Luncheon Set	Ed. Logan Jeweller	6.50
17	Battery	British American Oil Co.	15.00
18	Dry Cleaning Voucher	Lloyd's Cleaners and Dryers	5.00
19	100 Gals. Fuel Oil	R. B. Kerr Fuel Oil	18.50
20	225 Sq. Ft. Wall Board	R. D. Mott and Sons	28.68
21	1 Gal. Paint	White's Hardware	12.50
22	Round Tinted Lighter	Black's Wholesale Limited	5.50
23	Hair Dryer	M & L Supply Co.	12.00
24	Roman Electric Shaver	Ruddy Electric	19.00
25	Auto Rug with Carrying Case	Elliott Motors	9.95
26	Radio Battery Lantern	J. B. Boyce and Sons Ltd.	5.75
27	Water Heater	Pinkie Electric	12.95
28	4 Cases Canada Dry	Canada Dry Limited	6.11
29	Basket of Assorted Groceries	National Grocers	9.58
30	Set of Pal-O-Pak Insulation	Pal-O-Pak Manufacturing Co.	37.50
31	Egg Cooker	Hibbard Electric	6.25
32	Table Lamp	Yelles Furniture	15.95
33	Sander	Sally Shaver	5.95
34	12 Duck Decoys	Cranston's Sport Shop	15.00
35	100 lbs. Quikrete Cubic Mineral	Arthur Bishop	9.50
36	Chair	Lipson's Furniture	14.95
37	Sport Shirt	Goodman's Store for Men	6.95
38	2 Gals. of Shellwax	Perry Nickerson, Shell Service	7.70
39	1 Case of Stewed Tomatoes	Graham Food Products	6.00
40	Wine Cooler Coupled Toilet	C. L. Hyde and Son	48.00
41	T.V. Lamp and Stool	David Electric Limited	8.50
42	Bicycle Light	Stephen Licence	5.95
43	Seven-Up 3 Cases	Seven-up Ontario Limited	6.84
44	Telephone Lid Finder	O'Neil Sales	4.95
45	20 Milk Tickets	Rahlin Dairy	7.20
46	Free or Friendly Boy's Membership	Y.M.C.A.	20.00
47	3 Gals. of Anti-Freeze	Truck and Farm Supply	5.18
48	Lady's Shearling Lined Slippers	Reward Shoe Store	5.00
49	Man's Shirt	Belle Shirt Co. Ltd.	5.75
50	Set of Clear Plastic Seat Covers	Trenton Trimmers	32.00
51	Easy Seal Speaker Kit	Circle T.V. Service	12.50
52	Arrow Dusk Type Stapler	O'Neil Sales Ltd.	6.75
53	Blanket	T. Eaton Co.	7.95
54	Trailer Hitch	Wilson Automotive	7.60
55	Seven-O-Matic Propane Torch	Travis and Cooper	8.00
56	Wheel Bearings	Lipson's Store	7.95
57	25 lbs. Mortex Lubrication	Canadian Garage	14.95
58	Toilet	Belleview Hardware	24.95
59	Sylmaster Kar Kaps	Garage Supply Co.	5.98
60	Colored Aluminum Peacock Grill	Bruce May Manufacturing	49.50
61	Lectric Hilp by Knapp	Rochester Ladies' Wear	19.95
62	1 Gal. Emergency Brown Paint	Simpson-Sears Ltd.	7.79
63	Camera	Little's Pharmacy	9.95
64	Stanley A-Z Tool	E. E. Kantes and Sons	7.95
65	Bachelor Girl Set	Kelly's Drug Store	5.00
66	Mr. Handle Dinnerware and 10-pc. Stainless Steel Flatware	W. Weanacott and Son	12.95
67	Lady Gift's Membership	Y.M.C.A.	20.00
68	100 lbs. Rec Concentrate	White and Son	13.50
69	10 lbs. Butter	Belleville Creameries	8.50
70	Twin Stainless Steel Sink with Rayco Deck Faucets	Rayco Limited	31.50
71	Rug Cleaning Voucher	Belle Cleaners and Launderers	5.00
72	Black Handbag	Meredith Beatty	11.95
73	Feeder Pig	Belleville Livestock Sales	17.00
74	1 Case of Pepsi-Cola	Meira Beverages	6.00
75	Voucher	Reitman's	5.00
76	Voucher	Belleview Glass and Mirror	15.00
77	Voucher	Ashley's Service Station	10.00
78	Vinyl Floor Tile	Belleview Mfg. Co. Ltd.	18.00
79	20 Milk Tickets	Butler's Dairy	6.30
80	Dutch Oven with Automatic Control Oilphast Electric Wholesale		29.99
81	3 Bottles of Hair Tonic	Patricks Barber Shop	6.00
82	Black Diamond Cheese	Black Diamond Cheese Board	10.00
83	Soles and Heels or Repairs	Adams' Shoe Repair	8.00
84	Whitehill Wiper Blades	Bell Fina Station	8.90
85	Front End Alignment	Foley Foundry	9.50
86	1 Cocoiex Mat, 12x48	Maund's Service	6.95
87	1 Gal. Hepis-Lac Enamel	Ontario Paint and Wallpaper	11.10
88	Voucher	Don Cairns T.V.	10.00
89	Electric Alarm Clock	John Lewis Co.	6.95
90	Filter Queen Hasock	Filter Queen Sales and Service	29.50
91	Ray-O-Vac Hunter Lantern	Stephen Licence Ltd.	5.95
92	Windshield Washer	Belleville Auto Electric Ltd.	12.50
93	Flowers	Bexber and Son Florists	5.00
94	3 Cases Seven-Up	Seven-Up Ontario Ltd.	6.84
95	King-O-Pine	T and W Products	5.88
96	Pair of Skates	Booth Radio & Television	19.95
97	Cleaning or Shirt Laundry	Woodland Cleaners	10.00
98	Ten Spark Plugs	Imperial Oil Ltd.	10.50
99	Book Gift Certificate	The James Texts Ltd.	5.00
100	Stainless Steel Sink	Acme Plumbing	21.50
101	Junior Boy's Membership	Y.M.C.A.	8.00
102	3 Cases Seven-Up	Seven-Up Ontario Ltd.	6.84
103	Four Lubrications	Duffy's Service Station	7.00
104	Gallon White Paint	Western Tire and Auto	6.95
105	Arrow Terylene White Shirt	Mcaffery's Men's Wear	5.95
106	Dry Cleaning	Belle Cleaners	5.00
107	Delta Powertop Lantern	J. B. Boyce & Sons Ltd.	5.75
108	Pine-O-Bath	T and W Products	12.00
109	Desk Pen Set and Calendar	O'Neil Sales Ltd.	5.00
110	Cylinder Front Door Set	Anonymous	31.50
111	Rewood Planter	Bishop Seeds Ltd.	10.45
112	Wash, Lube, and Oil Change	Ray Pricket Service Station	6.00
113	Dry Cleaning	Tip Top Cleaners	5.00
114	Electric Percolator	Big "A" Co.	13.95
115	Shirt and Tie	Tip Top Tailors	7.45
116	Set of Dishes	Adams Furniture	12.95
117	Table Lamps	Stroud's Gift Shop	8.95
118	Youth Membership	Y.M.C.A.	8.00
119	Pig Feeder	White and Son	6.95
120	Oscillating Tower Fan	Walker Hardware	21.95
121	Steak Knives	Bert Lewis Jeweller	5.00
122	Pine-O-Balm	T and W Products	12.00
123	Sport Shirt	William's Men's and Boys' Wear	7.95
124	Ten Taxi Vouchers	Checker Taxi	5.50
125	Voucher for Lady's Hat	Williams Ladies' Wear	5.78
126	Two Car Fender Mirrors	Wannamaker Service Station	6.00
127	Laundry Voucher	Belle Cleaners and Launderers	5.00
128	Vent Voucher	Clark and Miles	5.00
129	Alarm Clock	Canadian General Electric	11.95
130	Wall Mirror	McNishy's Furniture	23.00
131	Bowling Shoes, Lady's	Tow-O-O-Drome	5.75
132	Dry Cleaning	Lloyd's Cleaners and Dryers	5.00
133	Set of Glasses	O'Connor's Jewel Box	6.95
134	Permanent Wave	Jewell-Brewmore Beauty Salon	15.00
135	Ten Traffic Pavers	McCarthy Theatre	7.50
136	20 Gallon Tank Propane Gas	Foxboro District Co-Op	12.75
137	Two Cases of King Size Coca-Cola	Coca-Cola Limited	4.32
138	Sport Shirt	Shaw's Men's Wear	7.95
139	Slippers	Agnew Surpass Shoe Store	5.98
140	Farris Storm Door	Houston Lumber Co. Ltd.	23.00
141	Credit Voucher	Hollandia House Furnishings	10.00
142	Voucher	Superior Propane	10.00
143	Sweater	Don Slanion's Men's Wear	10.00
144	4 Cans of CD2	Alemite Lubricators	10.20
145	Gift Voucher	H. P. Hayes-O'Donnel Advtg.	8.50
146	Two Cases of King Size Coke	Coca-Cola Limited	4.32
147	Concrete	Permanent Transit Mix	14.75
148	Voucher	Dryer's Rose Station	6.50
149	Gallon Paint	Coulter Hardware	6.45
150	Dunlop Gold Seal Tire 750-14	Al Royle B-P Service	39.45
151	Sun-Lon Cardigan	Mildy Shop	6.98
152	Dance Tickets	Tobe's County Gardens	6.00
153	Lady's Shirt, size 38	Deseron Bros.	8.95
154	Meal Ticket	Belmont Restaurant	5.00
155	2 Bushels o' Apples	Ted Green	5.00
156	Cleaning Voucher	City Cleaners	5.00
157	2 Cases Beverages	Carm's Beverages	10.95
158	Lady's Red Shirt sizes 15/15½	Deseron Brothers	5.95
159	Grease, Wash and Oil Change	Ireland's B.A. Service	5.00
160	Y.M.C.A. Family Membership	Y.M.C.A.	35.00
161	Prep Girl's Membership	Y.M.C.A.	8.00
162	Voucher	Superior Propane	10.00
163	1 Gallon of Paint	Beaver Lumber	8.25
164	Saw Attachment for ¾" Drill	Electric Motor Sales & Service	12.25
165	Voucher	Penguin Sea Foods	5.00
166	Food Voucher	Amadeo Food Marking	5.00
167	Man's Grenfell Jacket	Deacon Brothers	14.95
168	Gasoline	Geo. McIntosh Service Station	5.00
169	Repair Voucher	Belleville Upholstering	5.00
170	Oven Making Course	Singer Sewing Machine Co.	20.00
171	Voucher	Black's Meat Market	6.00
172	Cleaning Voucher	Advance Cleaners	5.00
173	Voucher	Woodley Furniture	10.00
174	Voucher	Hastings Typewriter	15.00
175	2 Steak Dinners	New Perfect Cafe	5.00
176	T.V. Service	East Bridge Radio and T.V.	14.00
177	Table Arrangement	Weese's Greenhouse	7.00
178	Winter Change-over	Bill Stewart's Shell Service	12.50
179	1 Simonize Job	Campbell's Auto Shop	16.00
180	Upholstery Credit	Hollandia Upholstering	25.00
181	Case of H.D. Motor Oil	Superiest Petroleums	14.00
182	Balance 4 Wheels	C. R. Clapp and Son	8.00
183	Magic Pop	W. T. Hawkins Ltd.	3.12
184	Hockey Skates	Sports Centre	9.95
185	Male Budgie and Cage	F. W. Woolworth Co.	10.00
186	Voucher	Superior Propane	10.00
187	Voucher	Style Fabrics	10.00
188	Gift Voucher	James Texts Limited	5.00
189	Simonize Job	Riggs Service Centre	15.00
190	24' Extension Ladder	McFarlane-Gendron	24.95
191	Fruit Cake	Reddick's Bakery	6.00
192	1 Dark Christmas Cake with Lazy Susan	Brown's Bread Ltd.	5.49
193	Meal Ticket	Belmont Restaurant	5.00
194	2 Cans Pickled Herring	Caraquet Packers	5.00
195	Smoked Ham or Voucher	White's Meat Market	7.50
196	Table Floral Arrangement	Templar Flower Shop	6.00
197	One ½ Gal. Anti-Freeze	College Motors	5.25
198	3½ Gallons of Ice Cream	Wm. Neilson Limited	5.00
199	Gasoline	Moorman Motor Sales	10.00
200	Simonize Job	Neelina's Esso Service	20.00
201	Voucher	J. Diamond and Son	5.00
202	Voucher	Fitzgibbon Shell Service	6.00
203	Paint	Tone-Craft Paint Store	9.15
204	Capri Ceramic Mosaic Tile	Peart's Hobby Shop	10.00
205	1 Pair Naturalizer Shoes	Leslie's Shoe Store	13.95
206	2 Gals. Anti-Freeze	Cities Service Oil Co.	7.50
207	Arrangement of Mums and Roses	Miller's Florist	5.00
208	1 Gal. Super Flo-Crete	Wills Hardware	9.25
209	Cheddies	W. T. Hawkins Ltd.	4.89
210	Aluminum Storm Sash	Win-Ray Window and Door Sales	30.00
211	Intermediate Girl's Membership	Y.M.C.A.	8.00
212	Brass Firescreen	Wray's Home Furnishers	19.95
213	Voucher	Hastings Typewriter Co.	25.00
214	Man's Wrist Watch & Accessories	K. R. Thomson	19.95
215	Silver Sandwich Tray	Mead Johnson	12.00
216	1000 Letterheads	Munro Office Supplies	18.00
217	Comforter	Ross Stores Limited	12.95
218	1 Pair Boy's Racer Skates	Cook's Keys	6.45
219	Stainless Steel Sink	Ray-Rite Supply	16.95
220	Voucher on Purchase of New Rexair	Rexair Home Conditioner	65.00
221	Cake	Burkholder Bakery	5.00
222	Jewel Case	Ronald Reed Jewellers	10.95
223	Voucher	Cameron and Whiting	10.00
224	Milk Tickets	Reid's Dairy	5.00
225	Voucher—$10.00 Nursery Stock	Cities Service Oil Co.	12.50
226	Voucher	Quinte Electrics	15.00
227	Long Play Record	Ireland's Appliances	5.98
228	10 Bags Cement	Canada Cement	12.50
229	Voucher	Permanent Transit Mix	18.00
230	Child's Pedal Car	Jones Motor Sales	39.00
231	Airfoam Pillows	Ireland Appliances	5.95
232	Blanket	Reginald Stone	14.95
233	Rear View Mirror	Shartland Source Station	9.95
234	Milk Tickets	Lee Grills Dairy	7.75
235	Ice Buckets	R. H. Wannacott	12.00
236	24 Qts. Texaco Motor Oil	D. E. Parks Fuel	10.80
237	T.V. Lamp	Ireland's Appliances	7.95
238	Voucher Dry Cleaning	Parson's Cleaners	10.00
239	Voucher	Wilson's Concrete	20.00
240	Voucher	Plaus's Concrete	35.00

THIS PAGE CONTRIBUTED BY THE FOLLOWING Y'sly SPIRITED CITIZENS

- DAVISON & DAVISON INSURANCE AGENCIES
- A. C. CAMPBELL MEMORIAL CRAFTSMEN
- JOHN R. BUSH FUNERAL HOME
- LORNE McDOUGALL INSURANCE AGENCIES
- LOBLAWS GROCETERIA CO. LTD.
- LIGHTFOOT CONSTRUCTION CO. LTD.
- TREPANIER TIRE CO.
- MILK BAR RESTAURANT
- ASSOCIATION OF BELLEVILLE HOTEL PROPRIETORS
- NIAGARA FINANCE CO. LTD.
- THE MUTUAL LIFE ASSURANCE CO. LTD.
- W. E. RILEY - PHOTOGRAPHER
- BURROWS AND FROST
- BELLEVILLE RETAIL PHARMACISTS' ASSOCIATION
- HARRY'S CAKE AND PASTRY
- J. B. ROTH UPHOLSTERING

BE SURE AND PURCHASE YOUR . . .

CHRISTMAS TREE FROM THE Y's MEN'S CLUB LOT

1,000 SELECT SCOTCH PINE
300 SELECT SPRUCE

Dalai Lama Took Along Large Chunk of Treasury in Epic Flight Into India

By TOM HOGE

UNITED NATIONS, N.Y. (AP) — When the Dalai Lama made his epic flight from Tibet, it is said the invading Red Chinese discovered to their dismay that he had taken along a good chunk of the royal treasury.

The story circulated in the United Nations that the fugitive god-king and his party made off with the equivalent of 14 bullock loads of gold and that it was being used to help the cause of his exiled government.

These reports began mushrooming after the Dalai Lama's brother, Gyalo Thondup, arrived in New York several weeks ago and launched a flashy campaign to enlist support for Tibet.

Thondup checked in at a plush hotel, hired an international lawyer and a high-priced public relations firm, then began feting the press with lavish luncheons. TOOK GOLD

Asked where the funds for this came from, Thondup's aides acknowledged that the Dalai Lama had not left Lhasa empty-handed. They declined to say how much gold he took out, but hinted the amount was considerable.

Tibet has long been reported rich in gold ore. But fearing that if it were mined on a large scale it would start a gold rush from neighboring China, Tibet's lamas warned the people that digging for gold would arouse hostile spirits in the earth and bring down floods or earthquakes in retribution.

Their discovery that the treasury had been rifled is said to have spurred the enraged Chinese Reds to frenzied efforts to head off the fleeing god-king.

The Communists set up road-blocks, destroyed bridges and launched an intensive air and ground search, but their quarry eluded them and made it safely to India.

The historic flight began the evening of March 17. Accounts received later from members of the ruler's escape party gave this story of the perilous journey:

Part of the sacred capital of Lhasa was already in smoking ruins and Chinese Red troops had turned their mortars on the Dalai Lama's Norbulingka summer palace.

On the night of March 17, the Dalai Lama stepped out of Norbulingka palace wearing the drab robes of an ordinary monk. He strolled leisurely through the streets and no one challenged him.

On the outskirts of the city the 23-year-old ruler, his family and a small retinue mounted horseback. Travelling on little - used roads, they made their way to Nethang, 35 miles south of Lhasa. There they crossed the Brahmaputra river by yak-skin raft. On the south bank fresh horses awaited them.

After two days of hard riding the party was met by a squad of loyal Khamba tribesmen who took over from the Dalai Lama's personal bodyguard the job of protecting him.

On the fifth day out of Lhasa the party sighted a Chinese plane circling overhead. But it flew away, apparently without spotting the fugitives.

VAIN ATTEMPT

As the royal party neared the Indian frontier, the Chinese Reds dropped parachutists south of the Brahmaputra River in a vain attempt to cut off its escape.

On March 29 the Dalai Lama sent emissaries across the Indian-Tibetan border requesting the Indian government for asylum. Permission to enter India was quickly granted.

On March 31, with his mother, sister, younger brother and more than 90 monks, cabinet ministers and lesser officials, he entered the free zone of India.

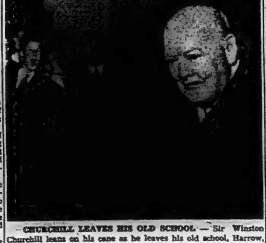

CHURCHILL LEAVES HIS OLD SCHOOL — Sir Winston Churchill leans on his cane as he leaves his old school, Harrow, in England, to the singing and cheering of its students. Occasion for the visit was the school's annual song night—an event the former British prime minister never misses. Churchill studied at the school, in Harrow, in the 1890s.—(AP Wirephoto).

Gore

THE GORE — Anniversary service at Victoria United Church Sunday morning was largely attended. The Rev. A. Glover of Marmora, was guest minister and brought a thought-provoking message. Mr. and Mrs. Glover were dinner guests of Mr. and Mrs. Nelson Vancleif following the service.

Mrs. W. Hubbs spent Sunday with Mr. and Mrs. Mac Hubbs and attended the anniversary service.

Mr. and Mrs. Gerald Brooks, River Valley, and Mr. and Mrs. Melvin Pulver were Sunday guests of Mr. and Mrs. Morris Pulver and family.

Mr. Roger Redner returned home on Tuesday from an extended trip to the Canadian West and through some of the States. He was accompanied by his friend, Mr. Elliott of Nepanee.

Miss Nina Hudgins of the Brealner School staff, Trenton, accompanied her mother, Mrs. Percy Hudgins, of Selby and her aunt, Mrs. E. Price, Napanee, spent Remembrance Day with Mr. and Mrs. Melvin Pulver.

Mr. Anahel Townsend, Toronto, spent Tuesday and Wednesday with his mother, Mrs. Frank Townsend.

Mr. and Mrs. Bert Hatfield spent Sunday in Toronto with his father, who is ill.

Mr. Marcus Barber, Niagara Falls, N.Y., called on his uncle, Mr. Herb Pulver, who is ill.

The W.M.S. held its November meeting at the home of Mrs. Leon Ward on Tuesday. There was a good attendance.

FOUND NO JEWELS

VIENNA (Reuters)—A three-week search which involved dredging the River danube for part of the Hungarian crown jewels, so far has failed to turn up anything, police said here today. The treasure, rumored to include gold, platinum and precious stones, is believed to be in four large tin boxes and to have been dumped by Nazi troops in the Danube near Hainburg, on the Austrian-Czech border.

4th Thurlow

4TH THURLOW — Mr. and Mrs. Douglas Tummon, and family were Sunday dinner guests of Mr. and Mrs. Milton Grills, 4th of Sidney.

Mrs. Fred Garrison and Miss Carole Garrison were Monday afternoon callers of Mrs. Milton Treverton and baby.

The 4th rally of South East Hastings Women's Associations was held at Bethany United Church on Thursday afternoon, with a good attendance.

Mr. and Mrs. Ken Burley and family, of Belleville, were Sunday evening callers at the home of Mr. and Mrs. Louis Buckstuhl.

Mrs. H. W. Rose, of Frankford, Mrs. Norman White and Bobby of Roslin, Mr. and Mrs. John Stuart and Mr. Frank Reid, Trent Road, were Saturday evening callers of Mr. and Mrs. Bert Martin and Mrs. Davis.

Mr. and Mrs. Harold Pound and boys were Sunday afternoon callers of Mr. and Mrs. Milton Treverton and baby, Marlene.

Mr. Kenneth Forsyth spent the weekend with Mr. Roy Gills Jr., of Halloway.

Mr. and Mrs. Ralph Stuart, Mr. Jim Stuart, Cannifton, and Mr. and Mrs. H. Howes spent Sunday evening with Mr. and Mrs. Bert Martin and Mrs. Davis.

Mr. and Mrs. Gordon Redcliffe and family, Trenton; Mr. and Mrs. Bob Redcliffe of Wooler, Mrs. W. Calvert of Centenary, were Sunday dinner guests of Mr. and Mrs. Russell Ritz and family.

Mr. and Mrs. Clare Sills and Miss Nancy Sills spent Sunday with Mr. and Mrs. Leroy Sills of Peterborough.

Mr. and Mrs. Earle Treverton, Percy and Fred, spent Sunday afternoon and the tea hour with Mr. and Mrs. Duane Martin.

Mrs. Fred Garrison spent Wednesday evening with Mrs. Louis Ruckstuhl.

Frankford

FRANKFORD — Mr. and Mrs. T. Riddall of Campbellford; Mr. and Mrs. Dick Acton spent Tuesday in Kingston.

Mr. and Mrs. M. McCauley, Mr. and Mrs. Delbert Hall motored to Toronto on Saturday.

Mrs. Alice Hobbs of Belleville, spent Saturday with her sister, Mrs. Jim Hills and daughters.

Mr. and Mrs. D. Acton and Larry Jr. spent Saturday with Mr. and Mrs. George Dennis in Trenton.

Mrs. Ethel Simmons of Colborne, spent a few days this week with Mr. and Mrs. Fred Charlesworth.

Mrs. Cecil Frost and Mrs. F. Charlesworth attended the installation of Collorne Chapter, No. 82, OES, in Brighton on Tuesday.

The Cobourg PresSyterial met in Frankford United Church on Thursday.

FRANKFORD— Mr. and Mrs. Roy Bennett have taken up residence in the village.

Mrs. Orval Berry is a patient in Belleville General Hospital.

Brookdale F.F. Discusses Broadcast

6th SIDNEY — Eight members of Brookdale Farm Forum met on Monday evening at the home of Mr. and Mrs. Ken Paul to listen to and discuss the second broadcast of the Ontario Farm Radio Forum.

The subject was "Deficiency Payments". The members were not much in favor of these but thought they might reimburse the regular producers of hogs and eggs in a small way.

Vertical integration has caused the over-production in hogs and poultry. The dropping of the subsidy and the proposed deficiency payments to only regular producers will cause the production to diminish and prices should then level off. Perhaps if the feed companies and the packing plants just look after their respective jobs of supply and purchase the farmer — producer could look after the rest.

SNOWSUIT
BEFORE and AFTER

SANITONE

BELLE CLEANERS
SANITONE SOFT-SET® DRY CLEANING
Belle CLEANERS and LAUNDERERS
SANITONE
DIAL WO 8-6738
CASH & CARRY STORES
23 Bridge St. West — 356 Coleman St.

DRAFTING

Is a few short months you can be trained for a good job in drafting. There is a demand for draftsmen. We will train you at home in your spare time to be a draftsman. No drafting background or experience necessary. Lessons, books and instruction sheets. All for as little as $1.50 a Week or $6 a Month.

Here's your chance to prepare for big money pay and a good future as a draftsman.

AMERICAN SCHOOL
Dept. DF-1559, Scranton, Penn.

Send, without any obligation, complete information on training checked and 136-page book on over 36 good paying jobs.

Drafting, Mechanical Drafting, Architectural Drafting, Draftsmanship, Sheet Metal Work Electronics, Mechanical Engineering, Electrical Engineering, Civil Engineering, Structural Engineering, Accounting, Private Secretary, Bookkeeping, Concreting and Building

Name .....
Address .....

LAYAWAY NOW — from Merry Christmas GIVING!
WALKER HARDWARE CO. LTD.
"Quality at Fair Prices"
248-50 Front St. WO 2-2522

We Care about your clothes
at Woodland
DRY CLEANERS - SHIRT LAUNDERERS
COLD STORAGE
DIAL WOODLAND 5-6438
DUNDAS EAST AT FARLEY

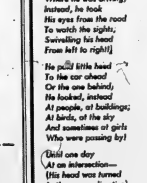

Swivel-necked Sydney
Never looked
Where he was driving;
Instead, he took
His eyes from the road
To watch the sights,
Swivelling his head
From left to right!

He spilt little head
To the car ahead
Or the one behind;
He looked, instead
At people, at buildings;
At birds, at the sky
And sometimes at girls
Who were passing by!

Until one day
At an intersection—
(His head was turned
In the wrong direction)—
He didn't see
That the light was red . . .
He got excited
And lost his head!

CIA CO-OPERATORS INSURANCE ASSOCIATION
Automobile Insurance for Careful Drivers
BELLEVILLE
329 Church Street
WO 2-5107

No temperamental storm window can defeat this family minister of labour. Leaving the difficult jobs to the professionals, he looks after smaller repair jobs in his home, himself. He's a determined fellow who aims at keeping his family expenditures well within his income at all times.

The Minister of Labour at Ottawa requires millions of dollars to meet departmental expenditures, each year . . . and his department is only one of many.

Money for all departments of government comes through the Minister of Finance who gets it largely in taxes from Canadians such as you. When more money is spent than is collected in taxes, government must borrow from you . . . or else *create new money*. The creation of new money is one factor that leads to inflation . . . which means your dollar buys less and less.

The government has been spending more than you have been paying in taxes. To narrow the gap between income and expenditures, new taxes have been imposed.

The next step should be to reduce expenditures, or at least hold the line. Undertaking new commitments — adding new welfare or other services — will only make it that much more difficult to pay our way. Tell your M.P. at Ottawa that since you are trying to save, you expect *government* to do the same.

You also help when you save more by means of life insurance savings deposits, and the purchase of government bonds. Your savings help to create a SOUND dollar; and this, in turn, helps to create job security for you and more jobs for other Canadians.

A SOUND DOLLAR MEANS A BETTER LIFE FOR YOU

GIVE YOUR ACTIVE SUPPORT TO THE FIGHT AGAINST INFLATION

A PUBLIC SERVICE MESSAGE FROM THE LIFE INSURANCE COMPANIES IN CANADA

BELLEVILLE, ONTARIO, MONDAY, NOVEMBER 16, 1959

Nehru Rejects Chinese Plan For Withdrawal of Troops, Submits Counter-Proposal

NEW DELHI (AP) — Prime Minister Nehru today rejected Communist China's proposals for a mutual troop withdrawals along the disputed Tibetan-Indian border and for an immediate meeting with Premier Chou En-lai.

He told anxious members of India's Parliament that Chou's proposals "are not acceptable" and cannot be considered impractical.

Nehru said India has made considerable concessions, and that he is willing to talk over the border problem with Communist Chinese officials. But he said carefully organized preparations are necessary, ruling out an early Himalayan summit meeting.

Nehru said the rejection and counter-proposals were handed to the Chinese ambassador in New Delhi this morning. He declined to give details until Chou got the note.

MUST ACCEPT

Nehru's offer in the past has been to give up smaller pockets of territory in dispute along the border provided the Chinese first accepted, at least in broad principle, the McMahon Line which the Indians have always considered South-east India from Tibet.

The prime minister said today gave no indication whether there was any change in this position.

Nehru said he had received during the weekend indicated that the Communist Chinese intended to regard Indian border policemen as "armed aggressors" when they entered the Ladakh district of Kashmir Oct. 21. He called the report "a distortion of the agreed procedure" and said the government would not accept such action.

Ten policemen captured in the clash and buried by nine others later were returned to India Saturday.

PROPOSE ACTION

Nehru's remarks assembled after a two-month recess with a number of strongly worded questions about Chinese activities on the border.

The leader of the Praja Socialist party, Asoka Mehta, declared that the Praja Socialist party proposed a motion for strong action against Chinese who have encroached on more than 12,000 square miles of Ladakh which India considers hers.

Another opposition leader, Frank Anthony, proposed that the Communist party of India be banned because its "openly treasonable policies and utterances are the approval of Chinese actions and its encouragement of Chinese aggression."

Both motions were ruled out by the speaker, and a full debate was scheduled for Nov. 24.

Nehru referred also briefly to India's recent clash with Chinese troops in the Ladakh area, which India would defend Bhutan and Sikkim, two tribal states between India and Tibet.

Canada's Jump Team Going for Third Victory

TORONTO (CP) — Working steadily into top condition for the 1960 Olympics, Canada's international jumping team goes next week for its third straight victory in tonight's individual puissance event at the Royal Winter Fair.

Saturday Canada's Tom Gayford on Blue Beau and Jim Elder on Tiddley Pigledy placed first and second in an 11-team, take-your-own-line event. Scoring on total time, riders were penalized eight seconds for each knockdown.

Canada now leads the five teams with 12 points. The United States is second with four, Argentina and Mexico tied with three and Brazil with a single point. There are 11 international events on the schedule.

GAYFORD FAULTLESS

All Canadian riders followed the same route over the specially created course. Gayford, riding a with complete confidence, had a clear round in 64.4 — second total. Elder went round in the eight's fastest time, 57.3 seconds, but was penalized for one knockdown. Argentina's Hugo Arambarri, Golden Final, was third. He took 67 seconds for his clear round.

Gayford's victory won him the Canada Cup for top riders in this year's international jumping in North America. The previous holder was Jim Day, team captain, William C. Steinkraus, who pulled three rails in the second total.

Coached by Major Anatole Pierrepontoli, the Canadian team is aiming at an Olympic gold medal. The Canadian Olympic equestrian committee already has raised $75,000 to pay for travel, training and new horses.

RUSSIANS WATCH

Watching the horse show Saturday were four high - ranking Russian officials on a tour of Canada headed by M. Badanov, the Soviet Union's chief poultry officer.

The visitors toured the more than 5,000 entries in the pavilion to investigate Canada's progress in the research, production and marketing branches of the poultry industry.

Other visitors included 140 delegates to the 28th national 4-H Club Week here. The members, representing 10 provinces, were chosen for their exceptional service in leadership and community service.

Parents Could Be Charged Says Inspector

OAKVILLE (CP) — Police said Sunday they intend to prosecute their children to smoke under the age of 16 may be charged with contributing to juvenile delinquency.

Inspector Harold Heath said Trafalgar Township and Burlington police departments with the exception of Oakville police who Saturday charged 10 juveniles with violations of the federal Tobacco Restraint Act. Eight girls have been charged with smoking in a public place. They were to appear before Magistrate R. S. Langdon, Oakville court judge for Halton County.

CIGARETTES STOLEN

Inspector Heath said police received a complaint a grocery market that a juvenile had been apprehended for theft of a package of cigaret and admitted he had been smoking for more than a year. Another complaint was that high school girls were stricting the streets smoking.

Juveniles can receive a reprimand for the first offence, a $1 fine for the second and a $2 fine for further convictions. Persons or businesses that supply tobacco to juveniles are liable to a first-offence fine of $10, $25 for the second and $100 for other violations.

Town Police Chief James Mackey said his men have been warning juveniles they catch smoking.

SHANNON WORK STOPS

SHANNON, Ireland (Reuters) — Refuelling stopped at nearby Shannon Airport Sunday as 100 Shannon city workers joined a walkout of 1,600 gasoline distribution men in threatens to paralyze road and air travel in Ireland. Most airlines will bypass Shannon during the strike.

Forty Fatalities Across Canada During Weekend

By THE CANADIAN PRESS

Highway mishaps accounted for 30 of the 40 accidental deaths reported throughout Canada over the weekend.

A Canadian Press survey from 6 p.m. local times Friday to midnight Sunday showed that Ontario led the other provinces with 13 accidental deaths, 11 of them on the roads. There was one drowning and one death by fire.

The Quebec total was twelve deaths in a total of 12.

The CP count includes traffic deaths and other violent deaths connected with weekend activities.

Ontario dead:

Adam West, 85, Newmarket, killed Friday night when struck by a car in front of his home in Newmarket.

Nyle Swilzer, 18, Orono, killed Saturday night when his car skidded off a road.

Allan A. Leander Ernst, 71, Williamsburg, killed in Williamsburg Saturday night when struck by a car crossing Highway 31.

Larry Fauids, 20, and Gerald Dafoe, 20, both of Lambeth, died Saturday night when their car crashed into a tree in Lambeth during low level crossing.

Edna Bennett, 51, Toronto, killed Saturday night in traffic on Highway 11 near Gilmour.

Gillis Lavoilette, 20, Tilbury, killed Saturday night when his car went out of control on a gravel road and hit a bridge near Tilbury.

Mrs. Loretta Callaghan, 35, Toronto, died in a fire Saturday when fire swept through the upper storey of a home during where she was sleeping in Trenton.

Mrs. Maria Moroz, 44, St. Catharines, killed Sunday when the car in which she was riding collided with another car on Highway 8 in South Township near St. Catharines.

John Francis, 49, Derferiel, died Saturday night when his car went off Highway 401 out of control near Gananoque.

Mrs. Edna Brown, 20, drowned Saturday in a cistern on her husband's farm near Bright, 10 miles northeast of Woodstock.

Russell Hardwell, 21, and his wife, Ruth Merle, 24, of Fleshertown, when their car was struck by a Canadian Pacific train at a level crossing near Thameford Sunday night

Quebec House Opens Wed., Heavy Agenda

QUEBEC (CP)—The Quebec legislature opens Wednesday and during the session the government proposes to correct long-standing difficulties in the fields of education, labor and municipal administration.

The new session promises to be one of the busiest and most controversial in years.

But it will lack the color provided by Premier Maurice Duplessis, whose oratory and political strategy brought sparkle to the House in legislative sessions for more than 20 years. Mr. Duplessis died Sept. 7.

Hon. Paul Sauve, Quebec's new premier, is expected to unveil a staggering program of legislation. It is to be the fourth and concluding session of the 23th legislature, elected in 1956.

PROMISE HOT DEBATE

Hon. Paul Dozois, Liberal opposition is said to be planning some lively debates.

Expected highlights:

1. Legislation to wipe out the chronic financial difficulties of the province's universities and place annual government grants to them on a statutory basis.

2. Legislation meeting most demands of the Quebec Federation of Labor (CLC) and the Canadian and Catholic Confederation of Labor.

3. Legislation giving municipal and school corporations new powers to set salaries of their officials, levy taxes and deal with a number of problems. At present these corporations must present private bills to the legislature before they want to make a move in these fields.

4. Legislation establishing a highway code for the province.

SISTER REMARRIES

TEHRAN, Iran (AP) — Iran's royal court announced Saturday that the sister of the Shah, Princess Fakemeh, will marry Gen. Mohammed Ashtani, commander of the Iranian air force, Nov. 22. Princess Fakemeh, 29, was married to Vincent I. Hillyer, formerly of Los Angeles, in 1951. That marriage ended in divorce last September.

King Saud Wants UN Force Withdrawn From Aqaba Gulf

Saudi Arabia officially reported from the outside world today on rare occasions. Wilton Wynn, Associated Press correspondent in Cairo, was recently allowed to visit the Arabian kingdom. This is one of a series of patches, delayed in transmission.

By WILTON WYNN

RIYADH, Saudi Arabia (AP)—King Saud wants the United Nations Emergency Force withdrawn from the Aqaba Gulf area and the restoration of the Arab ban on Israeli shipping in the gulf.

The king's political counsellor, Yusuf Yassimi, made this statement on behalf of the Saudi Arabian monarch to three American correspondents in the royal palace.

The reporters had sent the king a set of questions. After dining and talking them with Hussein, he authorized his counsellor to reply in his name.

"The question of the existence and support of Israel is the only source of misunderstanding between the Arab - Moslem world and the United States," Hussein said.

But he added, President Eisenhower had protected Saud in 1956 that no aggressor in the 1956 Suez War would be allowed to enhance any territory, and "we are still willing and urging that this promise be fulfilled."

The still new United Nations forces are still in Sharm el Sheikh to ensure the free passage of Israeli shipping in the Gulf of Aqaba," he continued. The king felt that the UN force should withdraw from Sharm el Sheikh and had written Eisenhower several times officially and privately to this effect, although not lately.

The Gulf of Aqaba is Israel's only exit to the Red Sea. Because the United Arab Republic bars Israeli shipping from the Suez Canal, it is also Israel's only direct water route to her markets in East Africa and Far East. Prior to Israeli's Sinai campaign in 1956 and the arrival of the UN forces along the gulf, U.A.R. guns on the west bank and Saudi Arabian positions on the east prevented Israeli shipping from using the Aqaba waterway.

The king, his side continued, regards Israel as being "only a part of the body of the Arab world, and "there is no medical treatment except a long cure." But he is not advocating the use of force to destroy Israel.

"We believe Israel will die out of itself," Hussein explained. "It is an island in an Arab and Moslem world, and cannot live in complete isolation."

'Chart the Seas of Space' Plea Made to NATO Nations

WASHINGTON (AP) — A plea for the 15 NATO nations to join in an effort to "chart the seas of space" was made Sunday by Senator Henry M. Jackson, democrat of Washington.

Scientists from these North Atlantic treaty nations possess skills to greatly speed up space research, Jackson said in a report to the fifth annual NATO parliamentarian's conference, which opened today.

"Yet," he added, "this precarious scientific talent is going unused because we do not have a co-operative space program."

Jackson, chairman of the science and technical committee of the conference, said the free world's space effort is a "one-foot ball team with half its best players sitting on the Bench."

OFFERS PROGRAM

Jackson's report also called for three other parts to strengthen the NATO science program, both in the interest of military defence and of promoting the economic well-being of the people in members' nations.

1. A steady and substantial increase in the NATO science fellowship program, now in its first year.

2. A series of NATO oceanographic expeditions.

3. Establishment of a permanent Atlantic institute for defence studies to bring the techniques of modern science to bear on NATO defence planning.

MONTREAL (CP) — Rt. Hon. Anthony Nutting, former minister in Britain's Conservative government, said Sunday that an economic alliance of Western countries is the only way to meet the economic threat posed by Russia.

Mr. Nutting, who resigned his post because of a disagreement over the Suez policy in 1956, told a McGill student organization that Russia's new economic power is a far more serious threat to the West than her military might.

To counter it the West "must go on a political and economic offensive with an economic counterpart of NATO to direct this plan."

A merger of North American and European skills and production is not at all impossible, Mr. Nutting said.

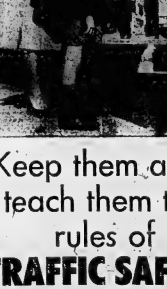

Keep them alive teach them the rules of TRAFFIC SAFETY

Detroit People Find Gamblers Persistent

DETROIT (AP) — Police raided a dice game Sunday, breaking up the gaming table and six chairs.

Vice bureau raiders returned two hours later to make a routine check.

They found the game going again. The table and chairs had been nailed back together.

This time they broke the table and chairs into little pieces.

McIntosh Apples From Orchard In Whitby Best

TORONTO (CP) — McIntosh apples from the farm of Ross Richard, Whitby, were judged best in the class and a host of any variety at the Royal Winter Fair.

The reserve went to Smart Brothers of Collingwood, who also took the Tyrrell Trophy for best 45-tray lot of any variety.

James Richardson of Walkerton took both the grand and reserve championships in turnips.

PERCHERON WINNER

In Percheron judging Saturday, Justamere Stylish Stella, owned by Victor E. Cookson of Bowmanville was acclaimed grand champion mare.

Other horse judging results included:

Aged harness pony: 1, Co-pilot, Mr. and Mrs. Norman Smith, Brampton; 2, The Pilot, Mrs. C. Ayrhart, Port Perry; Clipper's First, Dickson's Pony Farm, Stratford.

Pair of harness ponies: 1, Clipper's First and Dickson's Lady of the Lake, Dickson's Pony Farm; 2, Iadiela's Commander and Cedarwood Silgirl, Advance, Mr. and Mrs. J. L. Imes, Stratford.

Three harness ponies: 1, Dickson's Pony Farm.

Lightweight working hunters: 1, Clandeboy, Mrs. Ann Hendriksona.

Middleweight working hunters: 1, Khoranette, Dr. R. L. Treleaven, Woodstock.

Cornadian working hunter: 3, Khoranette, Dr. R. L. Treleaven.

Single harness pony: 1, Lady Vanity Todd J., L. L. Thibeaudeau, Maxville.

GRAIN, SEED JUDGIN

Results in the grain, peed and hay judging for the 4-H grain classes included:

Six-rowed barley: Grand champion, Sinkoop Brothers, Mitchell, York; Reserve, J. E. French, Mitchell.

Pea: Grand champion, George Newbury, Kingsville; Reserve, Bean: Grand champion, Robert F. Allen, Brucefield, Sanilac; reserve, Ralph Hall, Brucefield, Sanilac; morestville, black wax pencil beans.

Soybean: Grand champion, W. R. Beattie, Snipes, Horasay; reserve, Alvin Hoffman, Hensall.

Sweet corn Grand champion, Dayton H. Bruce, Paris, Ont., golden cross bantam.

Hay: Grand champion, Thomas Bowman, Stouffville, legume and grass.

Small seeded legume: Grand champion, Lt.-Col. G. C. Reeves, Bath, Ont.; reserve, Lawrence Lewis, Dixon, Mono Road, at Islin.

Grass classes: Reserve, Myles A. McMillan, Dalkeith, timothy.

Bitter Labor Family Squabble Will Be Settled by Ballots At Sudbury on Tuesday

SUDBURY (CP) — A bitter labor family squabble to be settled by ballot here Tuesday has implications far beyond the involved membership of Local 598 of the International Union of Mine, Mill and Smelter Workers (Ind.).

Whoever forms a new executive will decide the future action of the 20,000 - member national Mine - Mill union, bounced from organized labor affiliation 10 years ago on grounds the leadership was Communist-dominated.

Results will show whether Local 598, with 1,800 members, reclaimed, will continue to follow the anti - communist national leadership opposed to the national line.

The target for Thibault attacks has been Prof. Alexander Boudreau, head of the geography department of the University of Sudbury, run by the Jesuits. He has been called an unofficial spokesman for behind Mr. Gillis. Mr. Gillis and five of his slate are non-Catholic.

The Gillis meeting heard a letter read by Thibault and his famous Catholic churches and read in part as follows: "Your pastoral message for the Sault Ste. Marie of a year ago urged trade unionists to work so that democratic government could prevent union control by a small group of men.

The letter denied as "completely false" any rumors that the church was striving to run the local. Gillis candidate Lloyd Stewart, a member of the United Church of Canada, said he had been informed that Mr. Thibault had been called before Church ministers for two hours recently. Subsequently, one of the ministers had declared the choice in the forthcoming election to be between Mr. Gillis and "all the Catholic Church, Mr. Stewart said.

Young Liberals Taking Over On Campuses

HAMILTON (CP)—Young Liberals have taken over the leadership positions in most universities in the province, a conference of Ontario University Liberal Clubs was told Saturday.

James Scott of Toronto, executive director of the Ontario Liberal Association, told a meeting at McMaster University that the Young Progressive Conservative movement was slipping rapidly on the campuses.

"Before Mr. Diefenbaker took over the Conservative party leader the Liberals were low man on the totem pole on most campuses," Mr. Scott said. "Today the opposite is true. The Conservatives have slipped and we have bettered our position."

Referring to the record of the federal government, he said:

"Never in our history has so much lack of confidence produced so many costly and damaging experiments."

Device Unveiled To Give Power For Space Ships

WASHINGTON (AP) — A new device unveiled Sunday is designed to produce power, not other heat, such as nuclear power, directly into electricity for space vehicles.

It is a step beyond the solar batteries now used in satellites that the United States has launched into orbit to feed electricity direct current at low voltage and depend on light for their useful ness.

The new device may operate while in darkness or out of sunlight, clear or heat sources aside from sunlight.

International Telephone and Telegraph Company described the device as a Zero - electricity converter. Its development was announced as the annual meeting and astronautical exposition of the American Rocket Society got under way here.

The device, company said, can be used to power transmitters, instruments or guidance equipment in space vehicles. Also, it appears that unmanned high voltages can be obtained to provide power for propelling space ships.

QUIZ SHOW POLICY

NEW YORK (AP) — Robert W. Sarnoff, board chairman of the National Broadcasting Company, said Thursday that TV quiz shows should not be eliminated just because "irresponsible, fast-buck operators can infiltrate" some of them. He said the harder solution "is to devise effective means of eliminating the temptation to apply them with rigor and vigilance."

Editor Receives Eight Letters Of Protest

TORONTO (CP) — The editor of the University of Toronto newspaper says he has received eight letters of protest against a front-page article on Remembrance Day which referred to the dead as "poor bewildered beasts deluded into committing the murder and mass suicide."

Sam Sigenstat, who wrote the article in The Varsity, said the letters from a university professor demanded the students' address so they could "punch their faces in."

The article refers to the words: "Take these men as your examples," carved in a memorial arch which honors graduates who died in two world wars.

"These men deserve our humble tears but the war through which they passed and for which they were trained is disgusting," the article says. The article says.

Mikoyan Will Visit Halifax

HALIFAX (CP) — The Northern overnight visit to Halifax of Soviet Deputy Premier Anastas Mikoyan is seen in some quarters here as a possible forerunner to more extended visits by other Russian leaders.

The basis of this speculation is Mikoyan's absence of 24 hours for a stopover Tuesday on his 7,100-mile flight from Moscow to Mexico. It is said he could just as readily have stopped at Gander, Nfld., or Bermuda, a warmer weather winter resort.

Mikoyan was the original plan but the Russian leader switched to Halifax. A Soviet Embassy secretary said he doesn't know why.

Mr. Mikoyan will open a Soviet exhibition in Mexico City.

The Deputy Premier will travel in a Soviet plane, a four-engine turbo-prop Ilyushin-18. He is the second Cabinet minister to arrive in Canada, and is expected to leave early Wednesday morning.

CHOICE OF REDS

The Soviet Embassy has reserved rooms at the Lord Nelson Hotel. However, Mr. Mikoyan also has an invitation to stay at Government House, residence of Lieutenant-Governor Henry F. Flemming. A government reception is proposed at the Nova Scotian Hotel if Mr. Mikoyan agrees.

Premier Robert Stanfield expects to greet the Soviet visitor at Shearwater naval air station.

Radio Contact Has Been Lost With Lunik III

MOSCOW (AP)—Radio contact has been lost with Lunik III, the Soviet space station that took the first pictures of the dark side of the moon, The moon - circling craft has been out of touch since Oct. 4.

Prof. Leonid Sedov, Russian scientist who earlier in the year announced the launching of the international Astronautics Federation, made the disclosure in an article in the Communist party newspaper Pravda. Tass news agency said Saturday.

He said radio contact might have been lost because of a collision with a meteorite. Sedov also said the Russians had hoped to obtain more details from their space vehicle on its later travels.

Sedov was reported en route to the United States to attend a conference of the Rocket Society in Washington, D.C.

'Just a Second'

"Will you please stop adding up your overtime."

Hockey Results

By THE CANADIAN PRESS

National League

	W	L	T	F	A	Pts.
Montreal	12	3	4	63	38	28
Detroit	8	4	5	46	30	21
Toronto	8	5	4	46	36	20
Boston	7	5	3	43	39	17
New York	3	10	4	44	62	10
Chicago	1	11	3	33	56	5

Saturday's Results

Boston 1 Montreal 8
Chicago 3 Toronto 3
Detroit 4 New York 4

Sunday's Results

Toronto 3 New York 3
Montreal 4 Boston 3
Detroit 3 Chicago 2

Sunday's Game

Chicago at Detroit

American League

	W	L	T	P	A	Pts.
Springfield	12	3	1	78	44	25
Providence	11	3	0	69	36	22
Rochester	10	5	0	61	41	20
Hershey	7	9	3	41	49	17
Buffalo	7	10	0	51	62	14
Cleveland	6	10	2	45	72	14
Quebec	5	14	1	49	81	11

Saturday's Results

Quebec 9 Hershey 3
Rochester 3 Cleveland 3
Providence 2 Springfield 4

Sunday's Results

Quebec 3 Providence 5
Springfield 3 Rochester 1
Cleveland 6 Buffalo 1

Wednesday's Games

Providence at Buffalo
Springfield at Hershey

Eastern Professional League

	W	L	T	F	A	Pts.
Sudbury	10	7	1	90	78	21
Montreal	9	6	3	86	64	21
T. Riviores	7	8	3	85	81	18
S.S. Marie	6	8	3	81	87	15
Kingston	4	10	2	77	90	10

Saturday's Results

Sudbury 6 Kingston 3

Sunday's Results

Montreal 1 Hull-Ottawa 1
Sudbury 1 Trois-Rivieres 0

Tuesday's Games

Hull-Ottawa at Trois-Rivieres
Kingston at Sault Ste. Marie

OHA Senior A

	W	L	T	F	A	Pts.
K-W	8	5	1	53	36	17
Whitby	8	4	0	45	35	16
Chatham	7	5	1	47	45	14
Windsor	4	6	1	41	37	9
Belleville	3	9	0	23	44	6

Saturday's Results

Windsor 3 Kitchener-Waterloo 5
Chatham 3 Whitby 4

Sunday's Results

Kitchener 4 Windsor 2

Tuesday's Game

Whitby at Belleville

NOHA Senior A

	W	L	T	F	A	Pts.
Troyes-Nor	4	0	1	29	14	9
Timmins	4	0	0	25	14	8
Kenora	3	1	0	17	28	6
Akaibi	2	3	1	27	17	5
North Bay	0	4	0	15	29	0

Saturday's Results

North Bay 4 Kapuskasing 6

Sunday's Results

North Bay 2 Timmins 11
Rouyn-Noranda 5 Abitibi 8

Wednesday's Games

Kapuskasing at Rouyn-Noranda
Abitibi at Timmins

OHA Senior A

	W	L	T	F	A	Pts.
Pete	7	3	0	51	28	14
St. Michael's	5	5	0	39	31	10
Guelph	4	3	1	34	29	9
Barrie	4	5	0	34	34	8
Marlboros	4	3	0	32	19	8
Hamilton	3	4	0	31	33	6
St. Cath	1	4	1	24	39	3

Saturday's Results

Guelph 3 St. Catharines 2

Sunday's Results

Marlboros 4 Barrie 3
St. Michael's 3 Hamilton 0

Monday's Games

Peterborough at Marlboros
Hamilton at Guelph

Western League

	W	L	T	P	A	Pts.
Vancouver	11	5	1	68	49	23
Seattle	10	6	1	67	49	21
Victoria	9	8	1	51	66	19
Calgary	8	7	1	59	57	17
Edmonton	7	8	1	54	61	15
Winnipeg	7	11	1	53	68	15
Spokane	5	12	1	49	74	11

Saturday's Results

Victoria 3 Calgary 3
Vancouver 5 Spokane 4

Sunday's Results

Vancouver 2 Spokane 4
Seattle 4 Winnipeg 2

Tuesday's Games

Seattle at Calgary
Victoria at Winnipeg

SATURDAY

Western League

Victoria 2 Calgary 3
Vancouver 5 Spokane 4

Okanagan Senior

Penticton 3 Kamloops 8
Vernon 4 Kelowna 2

Eastern League

Greenboro 1 Washington 2
Philadelphia 8 Clinton 4
New Haven 3 Johnstown 3

International League

Omaha 3 Fort Wayne 3
Louisville 7 Toledo 4
St. Paul 4 Milwaukee 5

Western International

Rossland 3 Nelson 3

Saskatchewan Senior

Saskatoon 3 Moose Jaw 4

Calgary Senior

Sydney 3 Glace Bay 4

Saskatchewan Junior

Melville 1 Flin Flon 6
Moose Jaw 3 Saskatoon 8

OHA Jr. B Hockey Clinches

Riverside 3 Windsor 3

Central Alberta

Red Deer 9 Edmonton 4
Lacombe 3 Ponoka 5

Montreal Metro Jr.

Brockville 8 Verdun 2

SUNDAY

Western League

Vancouver 2 Spokane 4
Seattle 4 Winnipeg 2

International League

Denver 4 Indianapolis 2
Milwaukee 4 Toledo 3

Eastern League

Johnston 3 New Haven 1
New York 4 Clinton 2

Manitoba Junior

Wpg Braves 6 Wpg Monarchs 4

Saskatchewan Junior

Melville 4 Flin Flon 8

Montreal Metro Jr.

Brockville 11 Sorel 1

Riders Appeal Rejection of Milt Graham

OTTAWA (CP) — There were hard feelings and hot tempers on both sides after Saturday's grueling first game of the Big Four football final.

Players told grimly of flying fists and jolting elbows in the tight line play and in the boulder-and tackles. For some their best sellings were about licks they got in themselves, and their sorst the bruises they got on the receiving end.

"ROTTEN" EXPULSION

Ottawa has appealed to football commissioner Sidney Hatter the ejection from the game in the first quarter of big tackle Milt Graham for taking a few swipes at equally big Ticat Angelo Mosca.

"I felt terrible about that," said Ottawa coach Frank Clair. "Mosca plowed into Graham's defence followed what they described as some underhanded work on Mosca's part.

Clair said the ejection "wasn't explained to me and we certainly missed him."

On the other hand, Ticat players described as a bad call an official decision which gave Ottawa the ball in the first quarter on a fumble by Duane Wood in receiving Blue Parilli's punt on the Ottawa 30.

GRIP JUDGED BETTER

Gilles Archambault and Wood came out of the pileup both with their hands on the ball, but Ottawa got it by token of what officials regarded as Archambault's better grip and Ottawa went on to score their first touchdown four plays later.

About the only thing on which the teams saw eye to eye was the opinion that Riders played a better game.

But Jim Trimble, Hamilton's cool - headed coach, opined the Riders wouldn't be the better team in the next game.

Mustangs Clip Thunderbirds For Canadian College Crown

TORONTO (CP)—Coach Frank Gnup of the University of British Columbia Thunderbirds says it will take the West another five years to build up the football strength of the Eastern colleges.

This post game observation pretty well sums up Saturday's first Canadian college football championship, won 34-7 by the University of Western Ontario Mustangs.

The Thunderbirds were undefeated this year in the Western Canada Intercollegiate Athletic Union while Mustangs finished in a first-place tie with University of Toronto Blues but represented the East because they outscored Toronto in two league games.

"It was are the best club in the West. Then you can imagine what kind of league it must be," said Gnup after his defeat.

TOOK IT EASY

Western coach John Metras, who developed second - string players for most of the last half of the second quarter, said he could easily have won by more.

"I think we would have beaten them by two touchdowns easily if I had left my first string team on the field for the whole game."

Rain and snow snow resulted in a disappointing crowd of 2,000 — less than the number of tickets sold.

The Mustangs, especially their powerful fullback Lionel Conacher, Jr., revelled in the mud at scrilly Stadium and rolled through the Thunderbirds with ease.

Conacher, climaxing a season that has made him the unofficial No. 1 draft choice of professional teams, scored four touchdowns and charged his way through the UBC line for 188 yards. All but 36 of them were gained in the first half as Metras sent in the subs in the second.

Mesc Pollimeni, Conacher's Running mate, scored the other Mustang touchdown. Bill Mitchell booted three converts and a 30-yard kickoff single.

The four UBC touchdown came in the last minute of the game when halfback Jim Cox cracked over from a yard out to finish off a scoring march of 66 yards. Dave Barker kicked the convert.

BIG STATISTICAL EDGE

The Mustangs had 26 first downs compared with UBC's 16, outrushed UBC 347 yards to 202 and outpassed them 107 yards to 39. Western kicked on two out of four and UBC on five out of seven as most prevented passing.

Conacher, 23-year-son of a late athletic great, caught one of the Mustangs' short scoring passes and galloped 64 yards for the teams final touchdown in the third quarter.

The other touchdowns by the six-foot-two 185-pounder came on four-yard and eight - yard end runs and a five-yard plunge.

Proceeds are to be divided between the student loan funds of the universities of Canada and the Canadian Paraplegic Association. Mustangs' victory gave Western the inaugural Winston Churchill Trophy.

Durelle Figures Extra Weight Will Help Him

TORONTO (CP) — Yvon Durelle, Canadian light heavyweight champion who's grown somewhat tired of trying to make the 175-pound limit, figures the extra weight will give him strength when he seeks to lift the Dominion heavyweight crown from George Chuvalo Tuesday.

The Eale Ste. Anne, N.B., fisherman said Saturday he will be at his normal weight of 188 and much stronger than he was during his two unsuccessful shots at Archie Moore's world light heavy title.

"I weakened myself by shedding too much weight to make the 175-pound limit for Moore," Durelle said. "Right now I feel much stronger and I'm in better shape."

Chuvalo, from Toronto, will climb into the Maple Leaf Gardens ring at about 210 pounds but that doesn't worry Durelle who says he's fought big men before.

Syracuse Dunks Colgate 71-0 Play Cotton Bowl

NEW YORK (AP) — Mighty Syracuse battered mighty Colgate 71-0 Saturday and promptly accepted a bid to the Cotton Bowl for New Year's Day.

Not the Orangemen might be in for a bitter disappointment. They decided to head for Dallas because they figured they could play Texas for the mythical national championship.

Less than an hour after Syracuse accepted the Cotton Bowl date, Texas went down in a humiliating 14-0 defeat at the hands of Texas Christian in the biggest of a long string of upsets in United States college football.

Syracuse defeat left Syracuse (8-0) and Southern California (9-0) as the only major undefeated teams in the country. Southern Cal downed Baylor 7-3.

Texas will can match the Cotton Bowl by beating lowly Texas A and M in their final game Nov. 26. But if Texas loses, Arkansas, which whipped Southern Methodist 13-14 will act as host.

BIG 10 UPSETS

The big 10 was thrown into a tizzy when Michigan State upended Northwestern 13-10 and Purdue dumped Wisconsin 6-4. This left Michigan State, Northwestern and Wisconsin tied for the lead with 4-2 won-lost marks.

The results revealed the possibility of Michigan State going to the Rose Bowl if Northwestern or Wisconsin should upset Michigan State to the Big 10 championship.

Penn State proceeded in the east to Syracuse, crushed Holy Cross 46-6. In the big eight, both Nebraska and Missouri retained a chance to get the second spot and go to the Orange Bowl. The Cornhuskers edged Colorado 14-3 and Missouri shut out Kansas State 26-0. Penn played at the head of the Ivy League with a 34-6 decision over Columbia.

Minor Hockey Notes

All five games played in the bantam section of the Belleville Minor Hockey Association Saturday morning resulted in low-scoring close battles.

Browns edged the Maple Leafs 3-1, Bob Skinner and Doug Hicks scored for the winners with assists going to Ken Robinson and Jimmy Pelcher. Terry Little netted the Leafs' goal with help from Rick Locke and Steve Sharpe.

Bruins blanked the Canadiens 1-0 with Peter Foley getting the shutout in the winners' net. Preston Richardson potted the lone goal with J. Ruddiman assisting.

David Hurst also got a shutout as Quint a blanked the Black Hawks 2-0. Quinte marksmen were Ted Casson, Paul Buttan and Ron Embury.

Barons took a 2-1 decision over the Red Wings. Don Adams, Wayne Wilkinson and Bob LaJoie had single goals for the winners with Harold Babcock, Walter Clair and R. MacCormack getting assists. Jim White tallied for the Wings with Richard Cook assisting.

Mace and Rangers battled to a 2-2 deadlock. Bill Leslie fired both Rangers' goals and Bob Esler had one assist. Allen Mott had a goal and assist for the Mace. Rickey Denard also scored with Joe Harvey earning one helper.

Ing the Atlantic coast conference title with a 28-35 victory.

Penn State, crushed in the east to Syracuse, crushed Holy Cross 46-6. In the big eight, both Nebraska and Missouri retained a chance to get the second spot and go to the Orange Bowl. The Cornhuskers edged Colorado 14-3 and Missouri shut out Kansas State 26-0. Penn played at the head of the Ivy League with a 34-6 decision over Columbia.

QUEBEC ALUMINUM

Arvida in northern Quebec was the world's largest aluminum production centre at the time of its establishment in 1926.

The Other Day

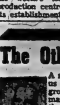

Ken Pinder

A navy friend gave us some background about submarines that we thought you'd find interesting. It seems that in 1853 in Russia a Bavarian inventor named Wilhelm Bauer, took three musicians under the waters of Kronstadt Harbor in a submarine for test hulls, and he had them play appropriate music for the carnalities of Emperor Alexander II of Russia, which was taking place nearby. Bauer succeeded in giving the composition the most unusual touch, because the music, seeming to come from nowhere, was clearly heard throughout the coronation ceremonies. In 1853 who could have guessed that the music was coming from beneath the water of the harbor?

Apparently the skin of the submarine was thin enough to allow sound vibrations to transmit through the shell and then through the water to reach quite clearly the ears of the throngs at the coronation.

In so many things it is the "unusual", the "something more" which makes the big difference between ordinary and the extraordinary. Frequently it is an unseen "something" that you feel only in the better results you get. That is why we always try to give you "something more" for your maximum satisfaction and economy.

Pinder Motors

NEW AND USED CARS
169 DUNDAS ST. E.
DIAL WO 8-3781

TOP TASTE
TRUE MILDNESS
BEST ALL 'ROUND FILTER

The makers of Matinée were the first to solve the problem of producing a filter cigarette that assured mildness WITHOUT sacrificing taste... and through continuing research and improvements have MAINTAINED that leadership.

CANADA'S BEST FILTER CIGARETTE

How long can they keep the home fires burning?

The average insured family has $11,000 worth of Life insurance. That seems to be a lot of money. It is.

But for the average family, $11,000 is just about two years' income. And think how much of your pay today goes for food, clothes, schooling and rent or mortgage payments.

How about your family? Just how long could your wife and children make out if left with the protection you have provided for them?

It surprises most people to learn how much protection they can have and afford, when a *tailor-made* plan is worked out by a man trained to help families do the most practical kind of financial planning.

Your Metropolitan Man can chart and leave with you, such a plan. It will take into account not only your Life insurance, but your other assets—such as Old Age Pension and the various forms of savings. And it will cover the particular needs and circumstances of your own family. It will give you a clear picture of the kind of financial security program that makes the most sense for you. Call your Metropolitan Man today.

Metropolitan Life Insurance Company
(A MUTUAL COMPANY)
Canadian Head Office, 180 Wellington Street, Ottawa 4, Ontario
BELLEVILLE DISTRICT
(Detached of Kingston, Ont.)
THOMAS A. BURNS, Manager,
KENNETH C. HANNA, Assistant Manager,
Room 1, 325 Front St., BELLEVILLE, Ont., Telephone WOodland 2-4165

Minor Hockey Notes

Following are the rosters of the teams in the Juvenile division of the Belleville Minor Hockey Association.

Juvenile — Convener Russ Soole.

ROVERS

Ron Dulmage, John Lewis, Leslie Nordige, Earl Clapp, Bill McClure, Pete Werton, Bob Duggan, Jim Jarrett, Dale Archer, Dave Whitefield, John Gilbert, Bradley Lee.

BOMBERS

Wayne Rathwell, Gary Duggan, Leonard Harvey, Ken Rushlow, Peg Kether, Graydon Scott, Jim Sheridan, Rodney Blghie, Ken Nolan, Bill Bourette, Paul Reid, Alex.

ACES

Barry Dugvid, Bruce Gelthorpe, Bill Sutton, Doug Dafoe, Hugh Pointer, Jim Dall, Larry Rowbotham, Leslie Meeren, Don Vance, McMullen, Albert Baker, Mike Stubbert.

JETS

Dennis Sinclair, Randy Lalonere, Bob Romme, Dave Whitefield, Dave McLaughlin, Dick Clapp, Bob Clapp, Jim Maund, Paul Brown, Joe Ervine, Cliff McGrimmon.

OLD SETTLEMENT

Settlement of Lachine, Que., seven miles west of Montreal on the St. Lawrence, started in 1675.

Albions Take Minor Soccer League Honors

Belleville Albions captured all major honors in the Bay of Quinte Minor Soccer League, winning both the Belleville title and the B. of Q. championship over Trenton.

The Albions, coached by Kurt Brinkman, defeated Trenton Hilts 1-0 in an overtime thriller to win the B. of Q. title with Carl Boomhower scoring the lone goal in the twenty-minute overtime period.

Boomhower, captain of the team, accepting the Bill Harvey trophy from League president George Roelfsema. Crests were also presented to both teams.

Albions, winners of the Belleville league "B" section, met Unified, the loop's "A" section champs, for the Belleville championship, Brinkman's team defeated Unified, coached by Les Digby, 2-0 on goals by Carl Boomhower and Russell Pote.

The winners received crests, presented by Digby and Bob Blair.

N.H.L. Top Scorers

BY THE CANADIAN PRESS

Bronco Horvath hung on to the National Hockey League scoring lead during the weekend although he got only one goal. Boston's only one in an 8-1 loss to Montreal Saturday. Injured Bernie (Boom Boom) Geoffrion of Montreal held onto second although pointless, but three players match his 20 points.

The leaders:

	G	A	Pts
Horvath, Boston	16	11	27
Geoffrion, Montreal	10	10	20
Bucyk, Boston	8	12	20
Stanlick, Boston	8	12	20
Belliveau, Montreal	7	13	20
Bathgate, New York	12	8	19
Howe, Detroit	9	9	18

MACKAY WINS SINGLES

TOKYO (AP) — American tennis star Barry Mackay captured the Japan national singles tennis championship Sunday by beating Japanese Davis Cupper Atsushi Miyagi 6-2, 6-3, 6-3.

6.15 MOVIE
NOVEMBER 16th.
STAR of INDIA
CORNEL WILDE
JEAN WALLACE
CHANNEL 11
KINGSTON

ENTERTAINMENT FOR THE WHOLE FAMILY
BELLEVILLE THEATRE GUILD
PRESENTS
"Little Women"
BELLEVILLE COLLEGIATE AUDITORIUM
Curtain 8.00 p.m.
MON., TUES., WED. - NOV. 23 - 24 - 25
TICKETS — General Admission 1.00 — Students 50c
at ED THOMAS CIGAR STORE

Exide starts here

"When it's an Exide you start" is not just a slogan —it's a fact. Experts on electric chemical research are busy the year round at Exide discovering ways and means of making the world's best automotive battery even better! More than 200 patents held by the Exide Company tell the story of continuing battery improvements.

Improvements that mean faster starts in any weather; greater reliability; longer life and less service requirements.

Any authorized Exide Dealer will recommend the most suitable Exide for your car—see yours to-day.

SO YOU'LL START HERE!

WHEN IT'S AN Exide YOU START!

AT THE PARK — Shown here is a musical scene from one of the year's top comedy hits, "Some Like It Hot", which opens today at the Park Theatre. The stars are Marilyn Monroe, Tony Curtis and Jack Lemmon. Movie comedy is added with Ian Carmichael in "Yucky Jim", a first Belleville showing.

AT THE BELLE — "That Kind of Woman" as portrayed by Sophia Loren in the Paramount romantic drama of that name, which arrives today at the Belle Theatre. The sparkling, sophisticated film co-stars Tab Hunter, George Sanders, Jack Warden, Barbara Nichols and Keenan Wynn, and is preceded by three select short treats, two in color.

On The Tracks

TORONTO (CP) — Tadoussac, owned by Mrs. Samuel Cosentino of Toronto, won the $7,500 Mohawk Stakes at New Woodbine Saturday.

Tadoussac, ridden by the veteran Emil Roy, slashed through the mud to finish seven lengths in front of Calais II, Admiral's Ace was third.

The 196 - day Ontario racing season ends Wednesday with the running of the $10,000 Valedictory Handicap.

Kingston Drops Two Games Over Weekend

BY THE CANADIAN PRESS

Trois-Rivieres Lions may be in fourth place in the Eastern Professional Hockey League and Sudbury Wolves in first place, but you would never have known it watching the two teams play against each other Sunday.

The Lions grabbed a 4-0 lead in the first period and then coasted to an 8-1 victory over the Wolves, who dropped before and edged Kingston Frontenacs 6-5 at Kingston.

The victory moved Trois-Rivieres within two points of Hull-Ottawa Canadiens and Montreal Royals, who are tied for second place a couple of points behind the Wolves. The Canadiens and Royals battled to a 1-1 standoff in Hull.

TWO SCORE TWICE

Mel Pearson and Rollie Leclerc each scored two goals in the Lions' victory. Frank Roggeveen, Dave Balon, Jean Paul Denis and Wayne Hull got singlets. Tom Burton scored Sudbury's only goal at 3:43 of the second period.

Gerry McNamara was fested 32 times in the Sudbury net, while Wolves managed only 15 shots on goal.

The previous night in Kingston the Wolves outscored Frontenacs 3-2 in the third period to clinch victory. Real Chevrefils scored his second and third of the night and Cummy Burton his second of the night. Stan Maxwell and playing coach Hal Gardner replied for Kingston. It also was Gardner's second.

The other Sudbury scorer was Clement Morrison, while Gerry Ouellette notched Kingston's other marker.

SPORTS WRITER DIES

WARREN, Pa. (AP)—Charles J. (Chilly) Doyle, 75, retired Pittsburgh Sun-Telegraph baseball writer and a former national president of the Baseball Writers Association of America, died in hospital here Sunday after a long illness. Doyle was an outfielder in the old Pennsylvania-Ohio league before joining the Pittsburgh Gazette - Times, now defunct, in 1914.

THEATRE FEATURE TIMES

AT THE BELLE — Sophia Loren, Tab Hunter, Barbara Nichols, George Sanders in "That Kind of Woman". 1.00-3.20-5.40-7.40-9.40.

AT THE McCARTHY — "Room at the Top" (restricted), Laurence Harvey, Simone Signoret, 2.34-7.00-9.24.

AT THE PARK — "Some Like It Hot", Marilyn Monroe, Tony Curtis, Jack Lemmon, 2.30 — "Yucky Jim" Ian Carmichael, 4.45-10.30. "Complete Show" 8.30.

CJBQ VOICE OF THE BAY OF QUINTE

MONDAY

4.05—Matinee
4.45—News, Weather
4.50—In the Sportlight
4.55—Matinee
5.00—Matinee
6.00—Hunters' Report
6.15—Sports Desk
6.30—To the Sportlight
6.40—Hunters' Report
7.00—Star Time
7.30—Fortunate Living
8.30—Everybody Sing

TUESDAY

4.25—Matinee
5.00—Matinee
6.00—Hunters' Report
6.15—Sports Desk
6.30—To the Sportlight
6.40—Closing Market Report
7.00—Hunters' Show
7.30—Voice of France
7.45—Comment from Parliament
8.00—Hymns We Have Loved
8.30—Everybody Sing
9.30—Music Till Midnight
11.00—News

NETWORK PROGRAMS

MONDAY EVENING

6.00—CBC. News—Weather—Sports
6.30—Front Page Challenge
6.45—Encore
7.00—CBC. Ken Soble
7.30—CBC. Take Thirty
8.00—CBC. Vancouver Theatre
8.30—CBC. Assignment. Farm Special
9.00—CBC. Jazz Limited
9.30—CBC. Vancouver Symphony Orchestra
10.00—CBC. Musical Concert
10.30—CBC. News. Talk
11.00—CBC. That Hockey Night Show
11.30—CBC. Peoples Church
12.00—CBC. Late Night Show
12.30—CBC. Nightcap
1.00—CBC. News
1.10—CFRB. Night Owl Show

TV—Radio Column

Campaign Coverage of 1960 Elections Now Under Way

By CYNTHIA LOWRY

NEW YORK (AP)—The American political conventions are more than six months away and the presidential election a year hence, but the National Broadcasting Company Sunday night began its campaign coverage.

It was a half-hour film edited - commentary show called Politics 1960 describing briefly the current activities of seven men who are acting like candidates, and discussing their potentials.

The NBC political observers in television, a political observer seems to be any fellow who mentions politics, particularly when he has an enlarged photograph of the Capitol behind him) decided the top Democratic contenders are John Kennedy, Lyndon Johnson, Hubert Humphrey, Stuart Symington and Adlai Stevenson shows "enormous strength." Only two Republicans, they say, are in the running: Richard Nixon and Nelson Rockefeller.

The program was primarily devoted to showing three men none of whom has announced his intentions—acting just as candidates usually do, shaking hands, smiling, waving and making speeches. David Brinkley, head man of the program, did mention one new modification of traditional campaigning: Dandling.

"They are dandling—not kissing—babies," said Brinkley. "It has been learned that kissing bald-headed mothers who have read Dr. Spock."

A Doll's House. Ibsen's 80-year-old classic, had a first-rate revival Sunday night on NBC's Hall of Fame. It was live, in color and was graced by such skilled performers as Julie Harris, Canadians Christopher Plummer and Hume Cronyn, and others.

The play was probably—a shocker in 1879 and it was fascinating enough as adapted for modern television by James Costigan. Time and the emancipation of women have not helped the play at all, however. Nora, the child - wife, at first seemed silly and empty-headed and needing parent-like supervision. And Torvald, by turns harsh master and romantic husband, received little sympathy or even under-

Park
NOW SHOWING
Complete Shows 7.00-8.35

Adult Entertainment

ALL THAT A WOMAN CAN BE TO A MAN...Eve
Emotion That Love Can Know...Yours To Shar
CAN A WOMAN BE MANY WOMEN IN ONE?

ALSO (Adult Entertainment)

3 Choice Short Treats — Latest News — Smoking Loges 2.00; 7.00; 9.0

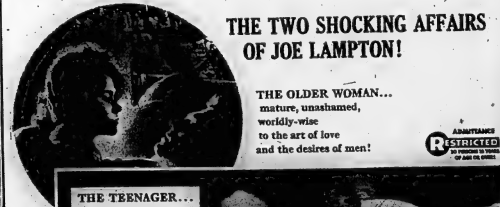

Sport Slices

RARE, MEDIUM, WELL-DONE

By Geo. H. Carver, *Sports Editor*

The "Saints Came Marching Home" on Saturday.

And under their Quinte Secondary mud-splattered, water-soaked arms they proudly carried the OSSSA senior "A" football championship. It has been some twenty years since the secondary school association of the Quinte district raked a mythical titular gonfalon to the top of an equally mythical flag-staff, but there it flutters today.

And perhaps the proudest man on the sidelines of the water-puddled sea of sand that was Quinte's field of honor, was Coach Jack Sisson, who guided his pigskin progress to their ninth consecutive seasonal victory! Equally proud was Gord Minier, Sisson's right hower who contributed much in a coaching sense to the fine record of the Saints.

In his six years at Quinte the popular Sisson has welded - not a few good football teams. A coaching protege of Peterborough's Bev Goulding and Queen's Frank Tindall, Jack has developed into one of the best gridiron mentors of this part of Ontario. His school, his team and his city are proud of him.

But all the credit does not go to the coach, and his department. A group of fine youngsters, not top-heavy, but with plenty of speed added, demonstrated outstanding team effort. There are no individual stars in a team like the whole the secret of the Saints' success, was, besides excellent coaching, the will to win, the desire to co-operate and the development of a fine team spirit.

Outstanding were quarterback Ron McBride and backfielders Ronnie Hull, Dennis Kerrnish and Ricky Looks. But in handing out the plaudits the hard-hitting, hard-hitting "bunch of guys" up front should not be forgotten. They were a unified group and the secret of championship whole and no one will deny them credit.

The Saints went through the current season without a defeat blemishing their record-keen. In fact, the only time of the nine-game schedule when they were behind came on Saturday when they trailed the gallant Thorahill high school squad 1-0 at half time. But it was shortlived. They ripped through for two unconverted touchdowns in a row to take a 13-1 lead at the end of the third quarter.

The post-game celebration was the finest moment for these mud-encrusted Saints. They had other fine moments too, one of them coming when they smashed one of Ontario's best secondary school squads and helped the East win the Red Feather Tournament front the west.

The Saints proved themselves worthy champions and the first to admit it will be their championship and other gridiron glories. This department adds its congratulations to those of the Quinte student body, the faculty, other Quinte district football squads and the city in general. Well done, Saints! Long may you wear your shamrock halos!

* * *

JUNIOR "B" HOCKEY

"Red" Gravelle's Belleville Lambert-Rollins junior "B" hockey squad gave plenty of notice Saturday night they will be a force to be reckoned with in the upcoming Eastern Ontario Junior "B" struggle.

Gravelle, who has been working hard under certain handicaps, to whip his squad into shape, came up with a well-balanced aggregation that trounced the Trenton squad 7-1 in their loop opener in the neighboring town on bath night.

City hockey observers who witnessed the game, liked what they saw. They liked especially the rookies of the team, who fitted well into Gravelle's scheme of things with "veterans" of former seasons.

Veterans like Gary Geyer who scored four Saturday night, Ronnie Hull and Dennis Kerrnish, Quinte football stars, Moe Hunter and Jackie Elliott spearhead the team's attack. Gravelle has four good defencemen and Gordie Parker who fills the goalie bill nicely.

The Lambert-Rollins' juniors make their hometown debut here tonight when they take on the Picton Merchants. And from past performances the Prince Edward pluggers won't be any pushovers. In a recent exhibition tilt they defeated the highly-touted Kingston Juniors,* so tonight's game should be well worth the price of admission.

There are no "imports" unless you can call a kid from Corbyville an import, on the junior roster. They are all "homebrews", some of them the senior "A" players of the future. There is nothing wrong with a homebrew team, as far as we can see, in fact they deserve not a little support of "homebrew" fans. As was said, they look like a fine young club, worthy of carrying the name of Belleville. Fans should support them. They won't be disappointed at the calibre of hockey they see for Picton, Kingston, Trenton, Cobourg and Peterborough also have fine junior squads. In fact this year's circuit looks like one of the best-balanced loops in years.

CASPER WINS OPEN	FOOTBALL DEATH
LAFAYETTE, La. (AP)—Billy Casper of Apple Valley, Calif., blazed over the Oakbourne Country Club course with a two-under-par 69 Sunday to win the $15,000 Lafayette open golf tournament with a 72-hole total of 275, 11 strokes off par. George Bayer of Gienegles, Ill., shot a 68 to finish second at 277.	WORCHESTER, Mass. (AP) — Football claimed the life of a third Massachusetts teen - ager within a week Saturday with the death of Bruce G. Mackenzie, 16. Mackenzie who was injured Wednesday while playing in a sandlot game. Two other boys, both playing sandlot football, suffered fatal injuries earlier last week.

EASTERN ONTARIO
O.H.A. JUNIOR "B" HOCKEY
BELLEVILLE MEMORIAL ARENA
MONDAY, NOV. 16
8.30 P.M.
PICTON MERCHANTS
—
Belleville Lambert-Rollins
Admission 50c — Children 25c

Russ Jackson Sparks Riders To Win Over Cats

Scores Both Ottawa Majors In First-Game 17-5 Victory; Ably Backed by Babe Parilli

By DON ATTFIELD
Canadian Press Staff Writer

OTTAWA (CP)—Coach Frank Clair's investment of confidence in Canadian quarterback Russ Jackson is paying off handsomely, and probably sooner than expected.

Jackson scored both Ottawa touchdowns with flashy running performances in the Rough Riders' 17-5 win Saturday over Hamilton Tiger-Cats.

The second half of the total-point Big Four final is slated for Hamilton next Saturday, and will be televised nationally by the CBC.

At the start of the season, while Ottawa was losing its first five games, Riders' quarterback battery was the envy of just about no one.

Now Jackson, backed up by triple-threat import Babe Parilli looked up to by individuals on Green Bay Packers, has every other coach in the league green-eyed.

YOUNG CANADIAN STAR

Jackson, 22, comes from Hamilton's McMaster University. Ottawa had third draft choice two years ago and grabbed him after others passed him up.

He's six-foot-two, 190 pounds, an honors graduate in math, and teaches high school here now.

Last year he played in the shadow of two import quarterbacks who were let go at the end of the season. Ottawa obtained veteran Frank Tripucka from Saskatchewan in a trade, but Jackson became the first-string quarterback this year and Tripucka eventually was released. Parilli backs up Jackson and does the punting.

Hamilton appeared to have the better scoring opportunities Saturday, and got close enough on three occasions to try field goals. Steve Consolati completed one for three points and missed two others for singles.

They set the ball on downs on the Ottawa 30 on another occasion.

Jackson, who guided Ottawa in the first quarter, uncorked a 35-yard aerial to Hamilton that Riders first touchdown. He ran the end on the option play he likes so well.

Ottawa didn't get close again except when Jackson slashed through in the third quarter for 37 yards to St Hamilton three. He carried across on the next play.

Clair sent Parilli in for the second quarter, but wind, rain and mud played havoc with all attempts at a passing game and Jackson played out the second half.

RIDER LINE TOPS

Ottawa's other points were scored when the hard - rushing Rider line rouged quarterback Bernie Faloney behind the goal line for two points in the first quarter; on Merv Collins' long kickoff which went for a point; Parilli's punt from 42 yards out for another; and Davey West's conversion of Jackson's second touchdown.

Ottawa took an 8-0 lead in the first quarter on Jackson's first touchdown—the convert attempt by West was blocked—and the only touch. They led 8-4 at half time after Onecshuk kicked his field goal and Steve Consolati went ahead 17-4 in the third quarter on Jackson's second touchdown and two singles.

Onecshuk closed out the scoring in the final period.

Riders gained 18 first downs and Tiats 15. Paced by fullback Dave Thelen, with 103 yards rushing, tops in the contest, and Jackson with 96 yards, Ottawa rushed for a total of 215 yards. Hamilton gained 156 yards rushing, with-Gerry McDougall running for 88 yards and Ralph Goldston for 42.

Football Scores

By THE CANADIAN PRESS

SATURDAY

Big Four
Hamilton 5 Ottawa 17
(First of two games total-point final)

WIFU
Edmonton 8 Winnipeg 16
(Winnipeg wins home-and-away - of - three final 2-0)

Canadian Intercollegiate
UBC 7 Western 34
(At Toronto)

Ontario Junior
Montreal Notre Dame de Grace 0 Montreal York 12
(Sudden-death final)

Eastern Intermediate
Vancouver Columbians 8 Winnipeg St. Vital 14
(Sudden-death final)

Nova Scotia Intercollegiate
St. Francis Xavier 30 Dalhousie 1
(Sudden-death final)

Ontario Intermediate B
Sudbury Cubs 6 Falls 14
(Sudden-death final)

Western Junior
Saskatoon 61 Vancouver Nats 0
(Sudden-death final)

SUNDAY

National League
Pittsburgh 14 New York 9
Chicago Cards 17 Philadelphia 27
Baltimore 28 Green Bay 24
Cleveland 31 Washington 17
Los Angeles 17 Detroit 23
San Francisco 3 Chicago Bears 18

Eastern Intermediate
Brantford 0 Montreal Lakeshore 13
(Sudden-death final)

Western Junior
Saskatoon 61 Vancouver Nats 0
Shore 7
(Sudden-death final)

Weekend Fights

By THE ASSOCIATED PRESS

Manila—Teruo Kozaka, 133½, Japan, knocked out Demetrio Collado, 130, Philippines, 10.

Madrid—Jerard Galiana, 135¾, Spain knocked out Reberi Dimartino, 134½, Tunisia, 7.

Monterrey, Mexico—A. C. Morgan, 134½, Long Beach, Calif., decisioned Ruben Olivares, 133, Cuba, 10.

Seoul, Korea—Young Paulino, 161, Philippines and Kang Seichul, 158, South Korea, drew, 10.

Los Angeles—Ray Greco, 152, Los Angeles outpointed Karl Sandig, 153, Essen, Germany, 10.

Berlin — Gustav Scholz, 153½, West Berlin knocked out Peter Mueller, 153½, Cologne, 1 (European middleweight title).

Sports Calendar

HOCKEY

Tonight — OHA Junior "B" — Picton Merchants vs Belleville Lambert - Rollins, Memorial Arena at 8.30 p.m.

Tuesday — OHA Senior "A": — Whitby Dunlops vs Belleville McFarlands, Memorial Arena at 8.30 p.m.

TRAP SHOOTING

Every "Weekend", at the Quinte Trap and Gun Club. Visitors welcome.

DARTS

Tonight — Belleville District League: Houstons vs McEvoys; RCAF vs LaPalmi-Parsons vs Carters; Skyliners vs Murrays; Legion vs G-Men; ANAF, bye.

BADMINTON

Belleville Garrison Badminton Club, at the Armouries, Tuesdays at 9.00 p.m., Fridays and Saturdays at 8.00 p.m.; Juniors on Saturdays at 2.00 p.m.

MINOR HOCKEY

Tonight — Squirt: Canadiens vs Bruins; Rangers vs Maple Leafs, 6.00 p.m.; Black Hawks vs Barons; Browns vs Red Wings, 7.00 p.m.

Wednesday— Midget: Canadiens vs Red Wings, 6.00; Rangers vs Maple Leafs, 7.00; Bruins vs Black Hawks, 8.00 p.m.

Wednesday — Juvenile games commence at 9.00 p.m.

N.H.L. Stars

By THE CANADIAN PRESS

Henri (Pocket Rocket) Richard, who scored two goals and collected two assists in Montreal's 8-1 drubbing of Boston Bruins Saturday.

Claude Provost, whose goal while Montreal was short-handed proved the winner in a 4-1 victory over Boston Sunday.

Detroit goaler Terry Sawchuk, who kicked out 30 shots to blank New York Rangers in the Red Wings' 4-0 victory Saturday.

Ted Sloan, former Toronto Maple Leaf who assisted on one goal and scored the one that gave Chicago Black Hawks a 2-2 tie with the Leafs Saturday.

New York Rangers' Andy Hebenton, who scored both goals in a 2-2 tie Sunday with Toronto Maple Leafs.

Eddie Litzenberger, whose goal and two assists led Chicago Black Hawks to a 5-3 win over Detroit Sunday.

Bombers Whip Eskys 16-8 For 2-Game Western Sweep; Meet East in Grey Cup Epic

WINNIPEG (CP) — An icy 17-quarter deficit. But until Sheg-mile-an-hour wind swept across ard's booming punt — the ball the football field as the broad-scrimmage, Edmonton's Jack shouldered fullback, oblivious to yard line—they couldn't be sure the cold and stomping his feet to of avoiding a tie which would make sure of footing, took the have sent the teams into a third snap and kicked.

The ball sailed into the chill game.

air and soared far into the end A crowd of 15,872 was on hand zone, for all practical purposes to see Bombers play silent, hard-finishing Edmonton Eskimos out hitting football in weather that of the Western Interprovincial Foot- bit seven degrees above zero. ball Union's 1959 season.

The punter was Charlie Shep- Eskimos contributed to their ard and that single point with own downfall by fumbling six times, less than six minutes left in the Winnipeg grabbed five of the game was almost as good as a fumbles.

dozen touchdowns as Winnipeg "Those fumbles killed us," said WIFU final series in a brief(ed) Edmonton coach Eagle Keys. games. Bombers won the first "We were moving the ball okay game 19-11.

but just couldn't get untracked Eskimos drove deep into Win- except for a while there in the nipeg territory and came close to second quarter when we scored scoring a last-minute touchdown touchdown. . . I guess they before losing the ball on a were just a better ball club."

fumble, but a converted Tiger- Said Edmonton quarterback would still have left them losers. Jackie Parker: "We just couldn't

Bombers move into the Grey move the ball. I don't care what Cup classic at Toronto Nov. 28, to the statistics show — we couldn't defend the crown they won last move when we had to."

year. They will meet either Ot- Winnipeg coach Bud Grant was tawa Rough Riders or Hamilton asked where the turning point Tiger-Cats. came.

Bombers overcame a 7-0 first- "I'm not sure it was a turning point, but I wasn't sure we had it until we got the ball on Edmonton fumble with less than a minute to play."

Canadian fullback Gerry James, still recovering into shape from a broken leg, paced Winnipeg with nine points on a touchdown and two converts and a single. Halfback Leo Lewis scored the other touchdown.

Normie Kwong charged 15 yards for the only Edmonton touchdown. Parker converted. Vic Chapman kicked a single.

Eskimos marched from their own 49-yard line to the Winnipeg four in the dying minutes but a fumble by quarterback Don Getty was recovered by Dave Burkholder and the Bombers ran out the clock.

Grant is not in a hurry to get to Toronto. "We'll stay in Winnipeg as long as we can before going there."

Grant gave his team a three-day vacation. Then daily practice sessions will resume.

MARLBORO CUT TWO

TORONTO (CP) — Toronto Marlboros of the Ontario Hockey Association Junior A series announced Sunday they have given their centreman Bill Mosienko and right winger Bobby Davidson their outright releases.

Marlboro manager John (Peanuts) O'Flaherty said that Mosienko will be returned to the Belleville OHA Junior B club and Davidson has the opportunity of joining up with any club he can make.

Professional rights to both players still belong to the Toronto Maple Leafs of the National Hockey League.

MUTUAL OF OMAHA GUARANTEES YOU CAN
forget your BIGGEST WORRIES
if your pay cheque should be reduced or stop because of accident or sickness.
RENT FOOD CLOTHING
No worries about unpaid rent or being forced to accept cheaper living quarters with Mutual of Omaha providing ample coverage as long as your recovery lasts.
No cares about "going-without" for your wife and family. The larder will be well looked after by your regular cheques from Mutual.
And you can stop worrying about the "how could I buy clothing for them" angle. Mutual guarantees these worries won't be yours.
Mutual of Omaha offers you an Income Protection Plan that is custom-tailored to the exact requirements of each individual.
Depending on the plan selected, it will pay as much as THREE HUNDRED DOLLARS A MONTH for covered accident or sickness . . . even for life if necessary. And the costs are surprisingly low.
Just contact your Mutual friend for complete information. There's no obligation of course—and your short discussion with him might leave you completely worry-free from now on.
Mutual of Omaha
MUTUAL BENEFIT HEALTH AND ACCIDENT ASSOCIATION
AND WHAT'S MORE . . . WORKS
THE WORLD'S LARGEST EXCLUSIVE HEALTH & ACCIDENT COMPANY
Paid over One Billion Dollars in Benefits in the First 10 Years
George Frederick
WO 2-2238
Representative
WELCOME
we're at home now!
We Invite You to Step In and See Our New and Larger Office at
219 FRONT ST. - BELLEVILLE
PHONE WO 2-4501
Where We Can Help You With a
$25. - $5,000. CASH LOAN
We offer a complete lending service known for its courtesy, promptness and privacy. You may select your own terms, too, and will have a selection of plans—Signature Auto or Furniture Loans—from which to choose. Life Insurance available on all loans.
SEABOARD FINANCE COMPANY OF CANADA LTD.
HOURS:
Mon., Tues., Thurs. ..... 9 a.m. to 5 p.m.
Wednesday ..... 9 a.m. to 12.30 noon
Friday ..... 9 a.m. to 8 p.m.
Saturday ..... 9 a.m. to 12 noon

Quinte Saints Win COSSA Senior Football Crown

Defeat Thornhill High 19-1 On Watery Mud-Caked Field To Climax Unbeaten Record

By GEORGE H. CURVEY
Sports Editor

It is nearly 30 years since the Central Ontario Secondary Schools Association Senior "A" football championship pennant fluttered over a Bay of Quinte gridiron.

On Saturday, mud-caked grid gladiators of the Quinte Secondary School raised the mythical bunting aloft after handing a hard-fighting Thornhill high school squad a 19-1 defeat for the district crown.

It was the ninth straight victory for the Quinte crew and the school's third COSSA championship of the season. The senior "A" and junior "A" basketball squads won their respective titles earlier in the year.

Quinte trailed 1-0 at half-time, the first time of the season they were behind. They scored two unconverted touchdowns and a rouge in the third quarter and held Thornhillit scoreless in the fourth while ripping through for another unconverted TD.

The teams played on a mud-soaked gridiron through a drizzling rain for the first half. Inches-deep .water puddles spotted the field and the players slithered and sloughed over the soggy surface. Quinte changed to new sweaters in the second half. It was hard to distinguish friend from foe.

BAD CONDITIONS

"The teams played under the worst field conditions I have ever seen", Quinte coach Jack Cassidy said. "I have never seen anything like it on TV, nor did I play under anything similar".

Naturally both coach Sisson and his co-coach Gordon Hunter were delighted with the outcome Mutter's coaching has been of some valuable assistance to the team throughout the season.

Both paid tribute to the defensive platoon of the Saints. "It played splendid football in holding the Thornhill team to a single point", was the consensus.

Alert Quinte receivers intercepted a pass sending down their passers, Thornhill after completing only one pass late up in the attack and went to the ground. Here again they failed. Quinte recked Quinte backs and a hard-tackling front line stopping the booster of the ground-gaining efforts.

Steve Wilson, Ricky Locke and Ronnie Hall galloped or plunged their way to the Quinte touchdowns while Bill Kerruish, sensational star of the Peterborough semi-final booted a tremendous 55-yard kick for a rouge. Cliff Nuttall, clever Thornhill back kicked the point for his team.

Both teams fumbled the wet slippery ball in the scoreless first quarter.

Quinte took to the ground in the second and fine plunging by the front line and running by Ricky Locke brought the ball to the Thornhill 19-yard line. Thornhill held here however and on the third down Kerruish's try for a tingle goal was blocked.

Thornhill took over and marched to the Quinte three-yard line on brilliant passing and running by Bill Stratton and Cliff Nuttall. They failed to get another first two downs and Nuttall kicked for the single as the whistle sounded to end the half.

Quinte got to the air in the third quarter, but Thornhill knocked their drive with a pass interception. The visitors getting nowhere in the air turned to the ground offensive. The heavy soggy footing slowed them down and they lost the ball on downs on the Quinte 40.

On the first play Ron McBride Quinte quarter, flipped a long pass to Ricky Locke who slurged and chugged his way thirty yards for the first major score of the game. The pass-convert play failed.

Thornhill's third-down run abstened Kerruish and Nuttall was downed behind the line of scrimmage, Quinte took over on the Thornhill 30 but lost the ball on downs on the twelve-yard line.

They stopped the visitors cold on two downs then blocked the punt and recovered the ball on the Thornhill three.

McBride tossed a reverse pass to Steve Wilson who romped across the line for the touchdown. Again the convert failed.

They got the point, however on the kickoff when Kerruish booted his tremendous punt to score a rouge and give the Saints a 13-1 lead.

Thornhill got nowwhere on two plays and the Saints blocked the punt on the visitors' 45-yard line. Quinte punted to the Thornhill five and again took over on a pass interception. The Thornhill line held and Quinte lost the ball on downs without gain.

The rash of blocked kicks and interceptions kept up in the fourth quarter. Ronnie Hall pulled down one of the rare Thornhill tosses on their 35-yard line and crashed through for a touchdown. Again the convert was missed.

The mud-plastered water-soaked youngsters battled through the rest of the game scoreless and the Saints waded ashore with their first senior COSSA championship.

QUINTE — Lewless, DeClerq, Gilbert, Crouse, Hilborn, Talbot, Follwell, Fisher, Lovelace, Gillthorpe, Bell, Smith, Locke, Oliver, Green, Hall, Reynolds, Dafoe, Kerruish, Woods, McNaught, Wood, Wilson, McBride, Hillborn.

THORNHILL — Lightfoot, McGhee, Gibson, Nagel, Charles, Voight, Hemming, Stratton, Thompson, McGee, Hunter, Younger, Iverson, Harley, Dean, Clarke, Jackson, Craig, Thompson, St. John, Howe, Bush.

Paul Payette Others To Join The Macs

Belleville McFarlands will have at least one and very likely three "new" faces in their lineup for the OHA Senior "A" hockey league fixture against the Whitby Dunlops here Tuesday night.

PAUL PAYETTE

Coach Ike Hildebrand confirmed following Sunday night's practice that Chuck Adamson will be the Macs' goalkeeper against the Dunnes, his initial start since being acquired from Milwaukee Falcons last week. But the big news was the announcement that centre Jean-Paul Payette and winger Denis Bouchard will probably make their seasonal debuts Tuesday.

Payette, one of the most popular players ever to wear a McFarland uniform, worked out with the club Sunday for the first time this year and looked as if he had been playing since the start of the season. A leading point man and playmaker with the club for three seasons, Payette showed he still had the touch in his first workout, scoring several goals and setting up his linemates for others in the inter-squad game.

Questioned following the practice, Jean-Paul said that he felt good adding that he had missed a few times this year "but not wearing this hockey equipment," he quipped.

Hildebrand disclosed that Payette had agreed to terms with the club but would be available for home games only, due to business. Payette is the manager of Leslie's Shoe Store in Picton. The coach seemed pleased with the centre ice star's performance in the practice and said that he would likely use him Tuesday, despite the fact that he would only have the benefit of one workout.

Hildebrand also announced that details of the Bouchard deal with Windsor had also been finalized. The McFarlands will receive the defenceman who played with them in the World Tournament last winter.

Hawks Pick up Three Points, Habs Clobber Boston Twice

By THE CANADIAN PRESS

Until Saturday, Nov. 14, Boston Bruins operated on the theory that the best defence was a good offence, and it worked.

Today, after getting 11 goals scored on them and scoring only two, they're beginning to wonder.

Montreal Canadiens plastered them 8-1 Saturday and 4-1 Sunday, thereby taking over Boston's title as the highest-scoring team in the National Hockey League and letting Boston take over New York's unglorious title of the team most scored upon.

The Rangers salvaged a 2-2 tie with Toronto Sunday after Detroit's Terry Sawchuk, playing on one of his periodic bad nights at the Garden, shut them out 4-0 Saturday.

Sawchuk couldn't keep it up Sunday. The last - place Chicago Black Hawks, very much spoilers, shut them out 4-0 Saturday.

EIGHT-GOAL WEEKEND

The Hawks thus enjoyed one of their best weekends of the season, picking up three points—almost half their season total—on the strength of the win and a 3-3 tie with the Leafs Saturday. In Montreal Saturday, the Canadiens lost high-scoring right wing Bernie (Boom Boom) Geoffrion when he collided with Boston's Doug Mohns and suffered a slight concussion on the leg.

Montreal returned the favor Sunday when Maurice (Rocket) Richard checked left wing John Bucyk into the boards and put him out of action with a dislocated shoulder and leg injuries.

Bucyk plays left wing on Boston's famed Pilke line and will make centre Bronco Horvath the league's leading goal and point getter. Horvath second Boston's only goal Saturday and Don Simmons second their only one Sunday.

Hens: Pocket Rocket Richard, 37, for which they will give Windsor Bulldogs the rights to defenceman Al Dewsbury along with a cash settlement. Dewsbury refused to play here this year but Hildebrand said that the Windsor club felt they could persuade him to play with them. Dewsbury worked out with the club several times, is rounding into shape, and will likely be the third lineup change for the Macs here Tuesday.

Hope is being kept alive that goalie Cordie Bell will be returning to the Mac lineup in the not-too-distant future. Bell is contacting Jacques Plante concerning the spine type mask as is used by the Montreal goalie. These masks are custom made to fit the individual's face.

SENIOR "A"
HOCKEY
BELLEVILLE MEMORIAL ARENA
WHITBY DUNLOPS
VS.
BELLEVILLE McFARLANDS
TUESDAY, NOV. 17th
8.30 P.M.
General Admission Adults $1.10—Children 12 and under 50c
Reserved Seats $1.35 first 4 rows and north end
Reserved seat tickets on sale at Hill Cosby's Cigar Store — Phone 968 5-2165. Reserved seat tickets will not be held after 3.00 o'clock day of game.

College Football Scores

By THE ASSOCIATED PRESS

East

Dartmouth 21 Cornell 12
Yale 34 Brown 20
Syracuse 71 Colgate 0
Penn 24 Columbia 6
Penn State 40 Temple Scos 0
Pittsburgh 28 Notre Dame 13
Harvard 19 Navy 8
Boston U. 26 Boston Coll. 7.
Navy 16 George Washington 7
Rutgers 12 Villanova 6
Rochester 31 RPI 0

Midwest

Louisiana S. 27 Mississippi S. 0
Mississippi U. Tennessee 6
William and Mary 9 Florida S. 0
Georgia 14 Auburn 31
Kentucky 20 Wake Forest 15
Maryland 28 Clemson 13
Alabama 9 Georgia Tech 7
Tulane 17 North Texas State 0

Midwest

Detroit 14 Western Michigan 0
Indiana State 19 Hanover 16
Michigan S. 45 Northwestern 10
Iowa 16 Ohio State 7
Missouri 26 Michigan 7
Kentucky 41 Xavier 0
Illinois 9 Minnesota 0
Oklahoma 28 Army 20
Nebraska 14 Colorado 12

Far West

Arkansas 17 S. Methodist 14
Texas A and M 32 Texas Christian 14 Texas 9

Far West

Air Force 20 Utah State 15
Oregon 7 Washington State 6
Stanford 34 Oregon State 0
Washington 39 California 0
Southern California 11 Baylor 8

League Leaders

By THE CANADIAN PRESS

Standings: Montreal won 12, lost two, tied four, points 28.
Points: Horvath, Boston, 21.
Goals: Horvath, Boston, 16.
Assists: Bathgate, New York, 15.
Shutouts: Sawchuk, Detroit, 2.
Penalties: Brewer, Toronto, 41 minutes.

Dutchies Take Over Lead With Twin Wins Over Dogs

By THE CANADIAN PRESS

Kitchener - Waterloo Dutchmen rallied nine goals in Ontario Hockey Association Senior A action during the weekend enabling the first-round squad to regain first place by a one-point margin over Whitby Dunlops.

The Dutchies fired two goals in the final 30 seconds of overtime at Windsor Sunday to claim a 7-6 decision over the Bulldogs, a 12 decision over the Bulldogs Saturday night and a 5-2 win in less than 24 hours over the same club Saturday night at Kitchener. The Windsorites lost 3-2.

Dunlops paced by the three-goal scoring display of forward Fred Richter, handed Chatham Maroons a 4-3 setback Saturday.

LATE-GAME RALLY

Windsor, outplayed for most of Sunday's game, came alive late in the third period to overhaul a 6-2 deficit before a crowd of 4,537 on goals by Tom Walker and Murray Costello.

The Dutchies took advantage of Windsor interference penalty to score their winning goal at 19:57 of the overtime session.

Leo Bendo at 8:01 in overtime when Bob McKnight tipped home Bob Forhan's crease pass. Bull Ellis killed goalie Jack Lucas the final seconds and Forhan scooped on the empty net. Jake Smola and Cliff Pennington scored the other Kitchener markers in the second period.

Centre Ken Laufman figured in the five Dutchmen goals in Saturday's game, scoring one and drawing four assists. Ron Forhan, Leo Bendo, Ted Maki and Bob McKnight were the other scorers.

The Dutchmen stood off a late Windsor rally that made a close game of it after the Bulldogs trailed 4-0 going into the final period. Erwin Gross, Murray Faulkner, Junior Day and Gordie Green.

Industrial Hockey League Results

Williams Brothers and Ellis Printers won the Belleville Industrial Hockey League games over the weekend to bring about a three-way tie for first place in the six-team loop.

Ellis Printers juveniles pulled the major upset by edging the highly-rated Booth TV team 4-3 on a last minute goal. Meanwhile Williams Brothers shutout Chris' Drive-In 5-0 to leave all four clubs on a one and one record after two weeks' play.

Grayden Reed scored for Ellis Printers on a play with Pug Keiter with less than a minute left in the game to give their club its 4-3 decision over Booth's. Bob Duggan, Doug Dafoe and Dick Clapp fired the other juvenile markers. Billy "the Kid" Ellis, Duke and Al Dafoe picked up single assists.

Bob Brooks, Earle Cousins and Jack Calnan triggered the Booth markers while Jack and Bob Brooks collected assists.

Williams Brothers got another strong goaltending job from Terry Green and a pair of goals by Doug Lucas to pace their 5-0 win over the Drive-In squad. Lucas also had an assist while brother Jack had a pair of helpers. Duke Doran and Bert Faulkner added single goals with assists going to Doug Murray, Faulkner, Junior Day and Gordie Green.

Goyer's second period early in the middle session as he shifted around the defence, moved and tucked it by Johnson's short side. The penalty parade started at 14:45 and carried on until game's end. Two were serving time for Trenton when Goyer scored again at 3.30 and with the second man still in the box, Ron Lavis made it a backhander at 8.06.

Trenton's Bill Ellis just missed another on a breakaway while his own team was two men short minutes later. Trenton had a pair in the sin bin again and the goalie had lost his stick when Kerruish scored Belleville's sixth just before Ellis clicked for Trenton.

Mann and Planter served major for fighting and Hunter threw ten for throwing his broken stick in this stanza which saw 12 penalties in all.

After holding Trenton off while two shy early in the third, Belleville completed the scoring, Goyer getting his fourth at 1.18, while the outplayed Lafferty's were short a pair via penalties. Later in the period the winners again survived double penalties without damage.

Twelve more penalties were tacked out in the third with Trenton's Titterson getting a fighting major for an unwarranted slash on Goyer in the final minute of play. Hull of Belleville put ten minutes for shooting the puck while play was stopped at the same time.

SUMMARY

First period—
Belleville-Goyer (Elliott, Mann) 1.13
Belleville—Hunter (Planter) 11.58
Penalties — Mavety, Short, Lee.

Second period —
Belleville-Goyer 1.20
Belleville—Goyer (Elliott) 5.30
Belleville—G. Hull 6.09
Belleville—Kerruish (Elliott, Goyer) 18.44
Trenton—Ellis (Johnson) 19.59
Penalties— Planter (minor, unsport. Mann (minor, major), Hunter, G. Hull, Hees, Kennedy, Lafferty, Smith, Hunter, (misconduct).
Third period—
Belleville—Goyer (Elliott) 9.18
Penalties — Mann (3), Goyer, Hunter, G. Hull (minor, misconduct), Titterson (minor, major), Forsythe, Hunter, Ellis.

Juniors Defeat Trenton 7-1 In Penalty-Punctured Opener

By GARRY ALEXANDER

TRENTON — Belleville Lambert-Rollins turned in a strong two-way team performance, long on speed and by their unanimous decision, to open the 1959-60 OHA Eastern Ontario senior "B" hockey season with a 7-1 victory over Trenton Lafferty Bees here Saturday night.

The new, bustling edition of the Lambert-Rollins will make its home debut at Memorial Arena tonight in an 8.30 fixture against Picton Merchants.

The L-R's rolled to a 2-0 lead in the first period, made it 6-1 in the middle heat and added the only marker of the final twenty minutes. Trenton play was the first with every man in the lineup doing his share. Goalie Gord Parker, one of the six rookies used turned in a strong game in the early and had no chance on the one goal that was scored against him. The other new men, defencemen Ted Kennedy and Gary Reid and forwards Gary Whibley, Bill Moe Hunter and Don Forsythe carried their share of the duties.

Centre Gary Goyer, a veteran craftsman around the net, led the scoring parade with four goals and one assist. The other goals were divided among Moe Hunter, Whibley and Forsythe with Jackie Elliott gathered four assists and Goyer and Bill Mann two each, hitting the post at least three times. Jerry Mann, Ralph Planter and Bill Hunter collected single assists.

Jimmy Lafferty gave Parker's counterpart bid at 19.59 of the second period. A clearing attempt by Belleville defenceman Bill Elliott pads and he waited in alone to beat Parker and the latter had a long burner.

Penalties were numerous, 27 being handed out in all by referees LeRoy Wannamaker and Jack Hawley. Trenton drew the bulk of the 34 minutes while the winners had 13, good for 65 while in the box.

Belleville took advantage of extra manpower on three times while Lafferty's were two men short and on one occasion, were reprieved. But on the other hand the visitors held Trenton at bay for a minute and a half while they were playing four men to six.

Goyer bagged his first on a rebound at 1.13 to open the scoring in the quiet first period. Hunter made it 2-0 at 11.58 when goalie Johnson of Trenton and Johnson in the Trenton cage tangled with Moe Hunter and pulling him down, Hunter banged the loose puck back several lengths behind Trenton drives.

Goyer's second goal early in the middle session as he shifted around the defence, moved and tucked it by Johnson's short side. The penalty parade started at 14.45 and carried on until game's end. Two were serving time for Trenton when Goyer scored again at 3.30 and with the second man still in the box, Ron Lavis made it a backhander at 8.06.

Trenton's Bill Ellis just missed another on a breakaway while his own team was two

Muir was taken to hospital for observation when he received a head after being clipped by Ron Lee in the second period. Lee believed suffering a concussion.

The Dunlops win ran their undefeated string to six games.

Whitby goal and assisted on two of Fred Eicher's goals.

Barrie Maroons scored two goals for Maroons — his second with Chatham a minute to go as Chatham sent six attackers down the ice in a desperate bid to tie the game. George Aitken scored the other Chatham goal.

Marlies, Majors Win Over Cubs, Flyers

By THE CANADIAN PRESS

Toronto Marlboros edged Barrie Flyers 4-3 while St. Michael's Majors defeated host and Hamilton Tiger Cubs 5-0 Sunday in games in their senior "A" circuit at Toronto's Maple Leaf Gardens to a total of a week.

Ontario Hockey Association Junior A play Saturday night saw St. C. A. beat Peterboro and Guelph Biltmores battle to a 5-5 tie. But the game in Guelph was marred slightly in the third period when St. Catharines defenceman Terry Pett struck and attacked a local hockey fan who had been sitting behind the TeePee bench.

McGuire was given a game misconduct and the fan was ejected.

The victory for the Majors, their fifth in six starts this season, moved them back into a first-place tie with Peterborough Petes, who have played two more games. Marlboros and Barrie are in fourth place, two points behind the leaders, and Hamilton one point out of the cellar. Tee-Pees are in last place.

RECREATION
BOWLING ALLEYS
WILL BE OPEN FOR
OPEN BOWLING
STARTING NOVEMBER 16th.
From 11.45 a.m. to 6.30 p.m. Daily
School Children Anytime — 25c per game.

This coin is worth $50.00
QUEEN VICTORIA 5c COIN
PROVINCE OF CANADA
1858 "LARGE DATE"
A COLLECTOR'S ITEM
a darn good
5¢
worth is
TRUMP
CANADA'S LEADING 5¢ CIGAR

SAFECO—Savings plus Service

"Allow me to introduce myself"
SAFECO
agent . . . they take a personal interest in all of my settlements."
You'll save money with
SAFECO
If you're a careful driver you can save real dollars with this new plan . . . at the same time have the best insurance possible to buy. Don't delay—come in and get all the facts before you buy or renew. Thousands are saving . . . why not you?
LORNE McDOUGALL
INSURANCE AGENCIES LTD.
159 FRONT ST. BELLEVILLE WO 8-8788
Associated with W. J. McCormick Realty Ltd.
YOUR PROTECTION IS OUR PROFESSION

OUTDOORS
with John Alden Knight

Women and the Outdoor Sports

All too many years ago, I was born in a small town in central Pennsylvania. Always having been naturally fond of fishing and shooting, it followed that my day-light hours that were not spent in school were spent in the fields, woods and streams of the area.

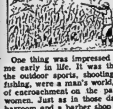

One thing was impressed upon me early in life. It was this — the outdoor sports, shooting and fishing, were a man's world, free of encroachment on the part of women. Just as in those days a barroom and a barber shop were inviolate, so were shooting and fishing. It was a fine thing.

But the prohibition era and three world wars have had a lasting effect on the behavior of society. Women no longer are the fragile and timid creatures they were in the nineties. Today the members of the distaff side are very much in evidence in the outdoors.

Not without a certain amount of consternation have I watched the storming of the bastion of the old outdoor sports by the lady-folks. At first they went about things entirely wrong. In fishing boats and on the trout streams they had to have their hooks baited and the fish removed from the hooks.

They were all too ready to scream about such things as grass snakes or a loose belligerent mink or two on the floor of the boat. They had to be helped across riffles in trout streams, over fences, in and out of boats. In short, they were a confounded nuisance and many shooting and fishing clubs passed rules, barring women from the club premises.

BY TRIAL AND ERROR

Then gradually, the younger generations, recognizing the shortcomings of their predecessors, became more self-sufficient. To be sure, they were far from proficient in the use of the tools of the trade — guns and fishing rods — but they were learning. More important, they were learning the hard way, by trial and error combined with much practice.

No longer do these youngsters ask their menfolks for help. If a hook needs baiting, they bait it. A reel, snarled with a backlash, is brought to rights by the user, not one of her gentlemen friends. The gals get into and out of boats under their own power. And if they can't keep up in the hunting field, next time they stay home, and they know it. So they keep pace with the party and don't complain.

While writing this, three gals are brought to mind. One, who takes naturally to sports, persuaded her husband to take her to the skeet range. Three years later she was state champion. I taught her how to use a fly rod and it wasn't long before she was catching trout at least with the best of us. Never is she a hindrance. On the rail marsh or in the dove field she will bet you two ways that she will use fewer shells and kill more birds than you do. Moreover, most of the time she wins these bets.

Another gal I met but briefly — one trip to the bluefish grounds off Sea Bright New Jersey. She showed up in worn dungarees, a leaking rowing shirt, boatders and a salty captain's cap pulled down tight over brown curls. Over her arm she carried a Navy pea jacket.

Not once during the day did she ask for help. She baited her own hooks and landed her own fish. She helped spread the foul-smelling chum of ground mossbunker and menhaden, and when the clutch began to slip on the trip home, she fixed it! That's right, the girl friend, up to her elbows in engine grease and not caring two whoops. She can go along on my boat any time.

LEARNING FAST

Another is the wife of one of our regular crew, the members which shoot and fish together year after year. While she is fairly new at the outdoor sports, she is learning fast. She is not a screamer and she does not look for help.

This one is a big girl, five-ten, 180. I guess. With those long legs of hers she can really get over the ground. While walking the corn rows for dove, she did more than hold her own with the best of them, and in the woods through the snows of December, she is just as good. She has learned to shoot a rifle and already has killed four deer.

Down in the Florida Keys she wears a cast-off shirt, once her husband's, and a pair of best-up khaki pants which he has outgrown. A pair of topsiders and a big bandana complete the costume. In the boat she minds her own business and doesn't bother the pros. Moreover, she has the God-given grace to keep her mouth shut unless she has some thing important to say.

At the end of the day she comes home, face shiny, smelling of fish gurry and good, honest sweat, pony tail over one ear, dirtrepudiable. Half an hour later she emerges from shower and dressing room looking like one of Dior's models. Gals like that can go along every time.

As I say, the ranks of the dirty old wielders are predicting some pretty able contenders in the outdoors — witness Mrs. M. B. Mileman of New York City, who went shark fishing with Frank Mundus, the shark specialist of Long Island, and came back with three world's records. Time for menfolks to look to their laurels.

"Your assignment, Hodge, is to see that nobody picks on any of our boys!"

(ADVT.)
GETTING UP NIGHTS
Are Often Caused by Nagging Backache, Leg Pains, Dizziness
Minor Kidney Irritations due to Excess Acidity in Bladder May Cause You to Suffer Restless Nights
Doctor's prescription Cystex (Sis-tex) starts working for you in 15 minutes. Within 24 hours it must prove to you that you can get more restful sleep and feel better than you have in years or return the empty package for your money back. Don't suffer needlessly. Get Cystex today. Only 69c at druggists.

CARR'S CARRY-ALL
PARCEL DELIVERY AND LIGHT MOVING
ALSO
● Commercial and Domestic Refrigeration and Appliance Service and Repair..
● Minor Electric Motor Repairs Belleville and District.
PHONE WO 2-6578 ANYTIME

When it's a matter of form, see us
When it comes to devising a form (or forms) to expedite your office operations, see us. We have the "know how" to come up wit hsuggestions that will save time and money. You'll like the quality and speed of our work . . . and our prices!
COMMERCIAL PRINTING DEPT.
ONTARIO INTELLIGENCER
WO 8-5757
Let Us quote on your next job!

Browns Crush Redskins 31-17; Giants Beaten

NEW YORK (AP) — Cleveland Browns crushed Washington Redskins 31-17 Sunday and moved into a first-place tie with New York Giants in the eastern conference of the National Football League.

The Giants dropped a 14-6 decision to pittsburgh Steelers. Now both the Giants and Browns show 6-3 won-lost records.

The western conference race also tightened up when Chicago Bears trounced San Francisco 49ers 14-3 and the defending champion Baltimore Colts edged Green Bay Packers 28-24.

That left the 49ers still in first place with a 6-2 record, but their lead was cut one full game.

Philadelphia Eagles whipped Chicago Cardinals 27-17 and Detroit Lions vanquished Los Angeles Rams 23-17.

Bobby Mitchell raced for three of Brown's touchdowns.

Bobby Layne tossed for two Pittsburgh touchdowns, the second with just a minute and 20 seconds left to play. Pat Summerall accounted for all Giants' points with three field goals.

The Steelers' defence held the 49ers touchdown-less for the first time this season. The Bears intercepted five passes.

Johnny Unitas passed for three touchdowns in the Colts' triumph over the Packers and ran his string to 23 of games in which he has passed for at least one touchdown. Jim Taylor scored all three Packers' touchdowns.

In the Eagles-Cards game, both Philadelphia's Bobby Walston and Chicago's Carl Brettschneider—were tossed out for brawling.

John Henry Johnson, who sat out a game suspension for misconduct, was booted at first by the 32,271 Detroit fans but was cheered before the first period was over.

Seattle Takes Three in Four; Canucks Lose

BY THE CANADIAN PRESS

Seattle Totems of the Western Hockey League registered their third win in four starts during their current prairie tour by defeating Winnipeg Warriors 4-2 Sunday. The win lifted Seattle to second place eight points behind Vancouver Canucks.

The Canucks accepted their first defeat of the season from Spokane in Sunday's other game when the Comets dumped them 4-2. It was the third meeting in three nights between the clubs. Vancouver took the Saturday game 5-4 — the same score by which they won Friday.

KYLE'S LADS WIN

In the other Saturday game, Calgary Stampeders—playing at home to coach Gus Kyle's tune of There'll Be Some Changes Made —went into overtime to edge Victoria Cougars 3-2 and move into fourth place with 16 points, one ahead of Edmonton Flyers.

Marc Boileau, Pat Ginnell, Bill MacFarland and Tom McVie shared Seattle's scoring at Winnipeg. Warriors' Ray Brunet went the length of the rink to open the scoring and Dick Lamoureux added one in the third. Spokane's Leo Amadio collected a pair and Bill Burega scored the other Sunday. Ching Johnson completed Canucks' downfall. Eddie Dorohoy and Les Colwill were the Vancouver marksmen.

Sport Briefs

WINS CONSOLATION RACE

INGLEWOOD, Calif. (AP)—W. D. Direct poured on the speed in the stretch and coasted home easily to win the $10,000 American Pacing Classic consolation Saturday in 1:59 3-5. The winner returned $8.60. Lumber Bill was second and Widower Creed third.

SPECTATORS HURT

MACAO (AP) — More than a dozen spectators suffered minor injuries when a wooden bridge collapsed over the track Sunday during the first lap of the Macao auto Grand Prix on this Portuguese island hugging the Chinese mainland. Ron Hardwick of Hong Kong, driving a Jaguar, won the 228-mile, 60 - lap race in three hours, 35 minutes.

Indians Win Seven Straight In American

BY THE ASSOCIATED PRESS

It may be a little far-fetched, but isn't it about time somebody suggested that New York provide its Springfield Indians farm team intact to the National Hockey League and send the Rangers down to replace the Indians in the American League.

The Indians are doing far better in their league than the Rangers are in the major circuit. The Indians, undefeated in their last seven games, top the AHL with 12 victories, three defeats and one tie. The Rangers are fifth in the NHL with a 3-10-4 mark.

The Indians turned back their closest rivals in weekend games. They whipped Providence Reds 4-2 Saturday and beat Rochester Americans 3-1 Sunday night.

Rochester defeated Cleveland Barons 3-1 Saturday but lost the rumpe - up spot Sunday when Providence handed Quebec Aces a 5-3 setback. Hershey Bears blanked Quebec 3-0 Saturday and Cleveland rode roughshod over Buffalo Bisons 6-2 Sunday night.

TWO FOR PIDGENEY

Harry Pidgeny led Springfield Saturday with two third - period goals. Kent Douglas and Bill McCreary set singles. Rudy Pasqualabo and Danny Polifrani tallied for Providence.

Floyd Smith's 10th and 11th goals of the season and Marcel Paille's brilliant goaltending paced Springfield to victory over Rochester. Ari Stratton got the other one. The Rochester goal came from Pat Hannigan.

Paille made 25 stops, many of them on breakaways and from close range. Goaltender Ed Chadwick turned away 32 shots for Rochester.

Rochester scored twice within 25 seconds of the final period to defeat Cleveland. Hank Ciesla broke a tie and Claude Rousseau added the qclincher. Cec Hoekstra assisted the other Rochester goal. Don Hogan batted in a rebound for Cleveland.

MORTGAGE LOANS NOTICE
To those contemplating building or re-financing we suggest getting applications in as early as possible. We do our own inspections and valuations and can, therefore, give immediate action. Advisory service free. Money advanced as building progresses.
JAMIESON BONE & CO.
FIRE, AUTO, ETC. INSURANCE
DIAL WO 8-6705 163 FRONT ST.

You can have extra living space with a difference when you panel it with Butternut hardboard. This beautiful new member of Abitibi's "Woodgrain" series features a distinctive new pre-finished "White Walnut" grain. Butternut is a combination of figured and straight grains. These are carefully matched in a pattern actually taken from veneers themselves. And Butternut has new random plank score lines which are balanced to complement the beauty of the grain. To suit your particular needs, you can choose either 4' x 7' or 4' x 8' panels. Butternut can be yours *for approximately 19 cents per square foot*—the same low price as "Golden Oak" and "Walnut" Woodgrains already so popular across Canada.
Made by Abitibi Power & Paper Company, Limited
Sold by Abitibi Sales Company, Limited
AS SEEN ON TV
SEE YOUR LOCAL LUMBER DEALER
Abitibi Power & Paper Company, Limited, 408 University Avenue, Toronto.
Please send me free a sample of BUTTERNUT *and a copy of the booklet entitled "Want more living space?"*
NAME
ADDRESS
ABITIBI PRODUCTS ARE SOLD BY THE FOLLOWING DEALERS
BELLEVILLE
Arthur A. Bills & Sons
Beaver Lumber Company, Limited
Hoveston Lumber Company, Limited
Rathwell Builders Supplies
R. D. Neil Lumber & Builders Supplies
Wicks Lumber & Construction Company
Murphy Lumber & Building Supplies
BRIGHTON
R. Brown Lumber Company
Francis Sash and Door
COLBORNE
Colborne Lumber Company
ELGIN
F. J. Stanton & Sons
GANANOQUE
Mitchell & Wilson Limited
KINGSTON
S. Angle Company, Limited
Drury's Fuel & Bldgs. Supplies
Glen Supply Limited
Limestone Lumber Company, Limited
Mutter Bldrs. Supplies Ltd.
MacLachlan Lumber & Woodworking Co. Ltd.
T. A. Andre & Sons Builders Supplies
FRANKFORD
Stirling Lumber Company
Frankford Builders Supplies
NAPANEE
Beaver Lumber Company, Limited
PICTON
C. F. Ewers Lumber & Bldrs. Supplies
Hicks Lumber & Supply Limited
PORTLAND
Rathwell-Portland
ROBLIN
W. H. Chisholm & Sons
STIRLING
Stirling Lumber Company
F. A. Armstrong Lumber Company
TRENTON
Alton Lumber Company, Limited
Beaver Lumber Company, Limited
Griffith Lumber Company
TWEED
J. Rochelle Company, Limited

This Boy in Sports
NEW YORK, NOVEMBER 15, 1934
THIS IS MY BEST BOY!
I WISH SOMEBODY WOULD TAKE HIM AWAY!
25 YEARS AGO...
BOB OLIN DEFEATS SLAPSY MAXIE ROSENBLOOM IN 15 ROUNDS TO CAPTURE THE WORLD'S LIGHT HEAVYWEIGHT CHAMPIONSHIP. LESS TIME A YEAR LATER OLIN LOST THE CROWN TO JOHN HENRY LEWIS.
© 1959 by Chicago Tribune-N. Y. News Syndicate, Inc.

NO PAPER?
CALL
Checker Taxi
WO 8-6464
IF YOUR ONTARIO INTELLIGENCER HAS NOT BEEN DELIVERED BY 7.00 P.M. (7.30 ON FRIDAYS), CALL WOodland 8-6464 & Checker Taxi will take one to you as soon as possible.
This service applies only within the city limits.

The Quinte Reports

News of Your Local Sea Cadet Corps

(A Member of the Belleville United Appeal)

During the past week the Sea Cadets had three parades. Tuesday's regular parade at the Armouries was devoted to drill practice for the corps participation in the Remembrance Day ceremonies. The Honor Guard for the Cenotaph was prepared to its task by the ship's supply officer, Midshipman R. Davis.

Wednesday morning, of course, the "Quinte" paraded to the Cenotaph for the ceremonies. Many kind remarks were to be heard concerning the good show put on by the Honor Guard.

Thursday's parade at the barracks on South Front Street saw a sports period following the break after classes in communal. Cadets are requested to bring along a pair of gym or running shoes to Tuesday parades from now on. Basketball, volleyball, floor hockey, and other games will be on the list for schedule.

Target practice for those members of the "Quinte" who have not yet qualified for their Marksmen badges will start next week. One of the corps' senior sticksmen will be appointed as assistant range officer in the near future to assist in range work and instruction.

On this Thursday's parade C. C. Hill, RCN, assistant area officer, will be present to inspect the Sea Cadets. A good turnout is expected for this occasion.

There is an opportunity for more boys to join the Royal Canadian Sea Cadets. Any lads interested who are between the ages of 14 and 18 in good health may join the "Quinte" with their parents' consent. Parades are held at the Hastings and Prince Edward Regiment's Armouries at Bridge and Pinnacle streets on Tuesday evenings and on Thursday evening parades are held at the Sea Cadet barracks on South Front Street just north of the Imperial Oil docks. All parades start at 7.15 p.m. and end at about 9.00 to 9.30 p.m. Prospective cadets are invited to come to either of these parades as guests of the to see what Sea Cadets do on either night.

Astrological Forecast

By CARROLL RICHTER

Tuesday, November 17th, 1959

General Tendencies: So many surprises or unexpected opportunities arise today to give you the chance to bring your special abilities to the attention of those able to aid your current interests that not a moment of this precious day should be wasted. Be sure to show your charm by amusing and entertaining those who look to you for light and happiness as well.

Aries (March 21 to April 19) A clever and attractive stenciate or person you know is very progressive in the one to align yourself with now if you want to get ahead and progress faster. P.M. go about socially or entertain royally yourself.

Taurus (April 20 to May 20) A member of your own family who has some very fine, profitable ideas is the one to consult with now so that you know how to operate more efficiently. P.M. entertain at home in a spirit of fun and have a lovely evening.

Gemini (May 21 to June 21) Routine day for being very friendly with a charming person with whom you can go shopping, to the theatre or art galleries, etc. Going to hear an interesting lecture would be ideal and could be the beginning of a very profitable experience for you.

Moon Children (June 22 to July 21) — By concentrating on how to get ahead faster, logic will tell you just what steps to take. Also, listen to advice of kin and be sure you put all affairs of real estate and other kinds in good order. Be very practical and down-to-earth.

Leo (July 22 to Aug. 21) — Fine time to get in touch with kin, friends and associates to talk over your mutual interests and your most inspirational ideas. Later, have conference with your most trusted sidekick and make constructive plans. Be alive, adroit.

Virgo (Aug. 22 to Sept. 21) Practical affairs all require careful handling today, but you can still be most friendly and kind for best results. Also, gently reason with clever authority so that you get the data you need to help you realize a greater abundance.

Libra (Sept. 23 to Oct. 22) — Be alert to every sort of progressive and fascinating idea that will mean increasing your earning power. Find more modern systems and apply them. An attractive expert gives excellent information. Great!

Scorpio (Oct. 23 to Nov. 21) Better pay attention to that intuitive flash that keeps recurring, and you will come to better understanding with loved one, or in some business affair. Also, gently prod information out of higher-up. Get good ideas.

Sagittarius (Nov. 22 to Dec. 21) This is the day to finally meet better relations with associates who are usually too busy to get together with you. Go to some nice place with real atmosphere for best results. Listen and learn too. Grow.

Capricorn (Dec. 22 to Jan. 20) A very early start on all that work you like very much to do would be wise today. Meet obligations, put new systems to work, etc. This can be at home, at the office, calling on trade or whatever your forte may be.

Aquarius (Jan. 21 to Feb. 19) All your particularly creative, can be done with exceptional alacrity in a.m. Then aspects are fine for going out and enjoying yourself at favorite entertainments and sports. Have fun with children, at civic affairs, etc.

Pisces (Feb. 20 to March 20) You can ameliorate that situation at home easily now by a little charming smile and get your way, put into motion whatever good ideas you have in mind. P.M. have the right guests in who can help you better yourself in life.

If your child is born today The wonderful child born today will inherit a marvelous resourceful and inventive quality, but will also be blessed with a sunny disposition that will make him, or her, a joy to all he, or she, comes in contact with. Give him a fine education as you can, in all three spheres of existence: spiritual, practical and mental. A very fine chart—for the doctor or the minister here.

B	L	A	W	K		W	A	I	L	E	R		A	M	B	E
W	I	L	A	D		E	P	E	E		I	N	G	L	E	
P	I	T	C	H		M	U	R	P	H	Y		I	N	N	
P	I	N	C	U	S	H	I	O	N			L	I	S	E	
			E	N	T	E	R			A	R	A	B			
A	L	I				S	P	E	E	D						
S	P	E	E	D		S	I	G	H	T			E	G	G	S
P	E	A	R	L		S	T	A	I	R			G	A	I	T
D	A	G			A	R	D	O			P	E	R	S	O	N
A	I	L			S	E	E			H	E	R	O			
I	N	F			B	A	S	K	E	T		C	A	T	C	H
A	W	A	I	T		A	L	E			P	A	T	I	E	
S	E	N	S	O	R		S	W	O	O	N					

ACROSS

1 Lee Star state.
6 Majority.
10 Native of the Emerald Isle.
14 Alaskan aborigine.
15 Gambles in its capital.
16 South American rope.
17 Himalayan bear-like mammal.
18 Jo Bradley.
19 Classic.
20 Short ——, transoceanic flight.
22 Guided ——.
24 Large sea duck.
25 Fraternity letter.
27 Kind of cover.
28 famous doctors.
29 Quick-and-easy.
34 Presidential nickname.
35 Pals of the silent films.
37 Vacuum tube electrode.
38 Former Secretary of State.
40 Deliverer.
42 Vacation jaunt.
43 Revoke, as a speech.
44 Gemini.
47 High, in music.
48 Make like new.
50 The Lorelei waters.
52 Pekoe.
53 Transparent.
54 Vague discomfort.
59 America producer (1895-1925).
63 Composer Stravinsky.
64 Actor's rival.
66 Night: Poet.
67 The Scottish Nightingale.
68 Grn. Narnia's interest.
69 Inflation.
70 Word: Comb. form.
71 U.S. Air Force ——place-to-place service missile.
72 Worn down.

DOWN

1 "Flights out" call.
2 Arden.
3 Stranger; Comb. form.
4 Miss Hepburn.
5 Assigned post.
6 Chemical unit.
7 Electrical resistance unit.
8 Country of Europe.
9 Extreme conservative.
10 Leslie Charteris' hero: 2 words.
11 Indian.
12 Seed covering.
13 Famous producer of silent films.
21 One of the Fords.
23 Portico.
25 Medical examination.
26 ——, Adams, American actress.
28 One of the Dolittles.
30 U.S. Army's ——-to-surface-air missile.
31 Electronic system of navigation.
32 Reason official.
33 Department: Abbr.
36 Search.
38 Adventure.
39 Italian man's name.
41 Belgian town.
45 Ancient Semitic, 1916-17.
46 1001 + Rom.
48 Baseball immortal: 2 words.
49 AWOL.
51 Household god.
54 Revere.
55 Grind, as wheat.
56 Fee for exchanging currency.
57 Overextended.
58 Specialist.
60 Divorce city.
61 Seasoned bean: Colleg.
62 Gallic.
65 To: ——: Comb. form.

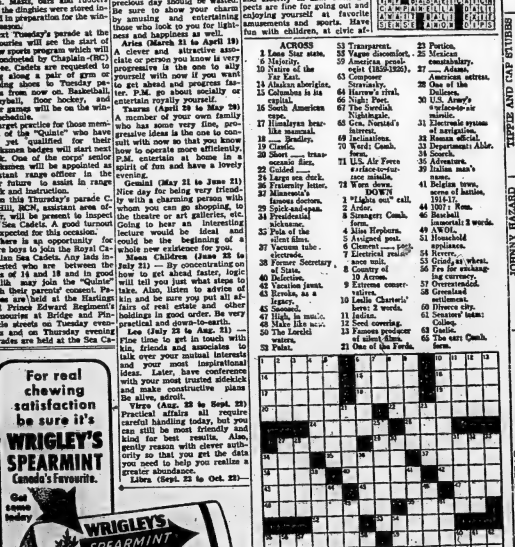

For real chewing satisfaction be sure it's WRIGLEY'S SPEARMINT Canada's Favourite.
Get some today
WRIGLEY'S SPEARMINT CHEWING GUM

LOST · RENT · SELL · BUY · HIRE · TRADE

"YOU'LL FIND IT IN THE WANT ADS!"

FOUND · SERVICE · EMPLOYMENT · PERSONAL

WANTED - MALE

ARE YOU THE MAN? Are you working at a dead-end job that offers no future? Are you tired of working for others for certain limits on your income? Do you want to be your own boss? If your answer is yes, you may be the man we want with J. M. Consulting. Investment required $1,000 to $5,000 from 10:30 a.m. to 2 p.m. Your visit will be kept confidential. 914-13

CIRCULATION REPRESENTATIVE to go on assistant to Barry Gehrke Districts for a Metropolitan newspaper. Excellent opportunity. This position pays salary and commission. Company car and other benefits. Must have car in good condition. Apply in person or write giving full particulars, education, experience and two references. Apply Box 68, The Intelligencer, Belleville. 914-tf

A MAN FOR BELLEVILLE AND District for essential line established business. Permanent position with future for right man. Apply to Mr. Roberts, 1 Dundas West, Toronto. 911-tf

GUITAR PLAYER AND SINGER for Western Band; also bass player. Apply 31 Sand Street, west. 913-18

Have YOU a Plan for Your Future?

Be a man with a mind. Join one of the Canadian Army's great infantry regiments today. Apply: recruiting centre, Belleville, Ont.

The Canadian Guards
The Royal Canadian Regiment
Princess Patricia's Canadian Light Infantry
The Queen's Own Rifles of Canada

If you can meet the high standards we demand, here is your chance to join a proud unit and earn with it one of the finest records of challenge, travel and adventure in the world. Generous pay, healthy men's job.

Exercise your mind as well as your muscles.

CANADIAN ARMED FORCES RECRUITING CENTRE,
1 KING STREET,
KINGSTON, ONTARIO
TEL: 54-5197

Please provide me details on Royal Canadian Infantry Corps opportunities.

I would like an interview at my or the preceding address.

Name .....

Address .....

City/Town ..... Province .....

Telephone ..... Time .....

Last school grade completed .....

Age 22 72

WANTED - FEMALE

SALESLADIES, EXPERIENCED IN made to measure dress materials. Apply in person, Whitney Ladies' Wear. 914-tf

RELIABLE WOMAN, TO CARE FOR two children in my home, Belleville after five. 914-21

EARN EXTRA MONEY IN YOUR SPARE TIME

Public opinion company requires women living in Ontario to conduct interviews in their spare time on consumer goods and services.

Basic rate of pay, approximately $1.25 hourly.

Previous interviewing experience desirable but not essential.

Write to:
Box 16,
Ontario Intelligencer
913-21

WANTED

MATERNITY CLOTHES, SIZE 12. WO 8-5641. 914-tf

MUSICIANS, ANYONE BETWEEN 18 and 25 interested in forming country and western dance band. WO 8-5641. 914-tf

STORM WINDOWS, 620 x 53, 230 x 53, 1141 x 53, 2 SC. doors, one door 123½ x 81, WO 8-4193. 914-tf

BOY CUB UNIFORM, SIZE 12, IN excellent condition. WO 2-3021. 914-18

SERVICEABLE PUMP-JACK FOR gasoline Evinrude. WO 8-3492. 914-21

USED VACUUM CLEANERS, $5 - $10 trade-in on new automatic Electrolux. Sales and service for all Electrolux Electrolux Office, WO 8-4295. 914-tf

PIANO BENCH, BY MAC McGRIM-mon. Your family heirloom. WO 8-7996. 914-tf

PIANOS, ORGANS ANY MAKE OR size. Will pay cash. State make and model. Box 194, Colborne Intelligencer. 909-tfn

EMPLOYMENT WANTED

PAPER HANGING, PAINTING, interior and exterior. Fifteen years experience. WO 8-2503. 912-18

TYPING, ANY KIND AT HOME OR in my office. Phone WO 8-3281 after 5:30. 913-tf

WILL TAKE CARE OF CHILDREN in my home while mother works. WO 8-3281. 914-tf

RELIABLE WOMAN DESIRES baby-sitting or cleaning, own supply transportation. WO 8-1929. 914-21

EMPLOYMENT WANTED

CHILDREN, ANY AGE, TO BABY-sit. Good references from other parents. Phone WO 8-3281. 914-tf

DICKEN'S RUG AND UPHOLSTERY Cleaning. Phone to your home or at our plant. Free estimates. Phone WO 8-6611 or 968-6611 collect. Dr. 2yr-tf

ACCOMMODATION WANTED

WANTED: APARTMENTS AND houses to rent. Call Ken Realty, WO 2-2495. Quinte Realty, WO 8-5211. 907-tfn

TO LET

FURNISHED BEDROOM, WELL-heated, central location. Private front entrance. Suitable for one or two gentlemen. Apply 24 Bridge East. 914-tf

FARM, FURNISHED, LIGHT housekeeping, 5 miles Belleville on 2nd Bridge and Dufferin area. WO 8-4193. 914-tf

SELF-CONTAINED, THREE ROOM apartment, heated, 20 Ann Street area. WO 2-1632. 914-tf

FURNISHED BEDROOM WITH KIT-chen privileges. Ground floor. Private entrance. Phone WO 8-3281. 914-tf

ATTRACTIVE 3-ROOM APARTMENT with bath. 30 Jones Street. WO 2-1412. 914-tf

ROOM AND BOARD, CLOSE TO Bridge and Dufferin. WO 8-4141. 914-tf

THREE-ROOM HEATED UPSTAIRS apartment, with bath. Split kitchen cupboards. Laundry facilities. Suitable for one couple. Phone WO 8-3281. 914-tf

2-ROOM APARTMENT, 118 CENTRE Street. R. McPeak. 913-18

FURNISHED BEDROOM, IN QUIET home, very central. WO 8-3281. 914-21

3-BEDROOM, UPSTAIRS APARTment, Bath, Hydro, Water, Oil Heated. Adults. Ninety dollars. Available 1st. On Mc. Mc. Main. WO 8-7214. 914-tf

TWO ROOM WELL-FURNISHED apartment. Heat, hydro, Suitable for two girls or married couple. Available December 1st. Dey 90 Front. WO 8-5641. 913-tf

LARGE, FURNISHED, HEATED room. Gentleman preferred. Close to downtown. Phone WO 8-3281. 914-tf

TWO-ROOM APARTMENT, LIGHT housekeeping. Partially furnished. Bathroom. Available. Phone WO 8-3281. 914-tf

HEATED, 1-BEDROOM, SELF-CONtained apartment. 6 Pine Street. Available December 1st. WO 8-3281. 914-tf

4-ROOM HOUSE, MODERNIZE conveniences. WO 2-3564. 911-tf

ROOM AND BOARD, FOR GENTLEmen. Near bus. Parking space. Apply 24 Bridge East. WO 8-3281. 914-tf

APARTMENTS AND HOUSES TO rent. Cosier Realty, WO 2-2494. Office 247 Dufferin Ave. 914-tf

A HOME AWAY FROM HOME. Bed, breakfast and dinner. Reasonable rates. Phone WO 8-3281. 914-tf

ROOMS FOR GENTLEMEN. Private room and bathroom. Linen supplied. Each with private entrance. Parking space. Also maid service. Suitable for ladies. Apply Belleville Tourist and Motel, Trent Road. WO 2-3072. 914-tf

MODERN HEATED APARTMENT. Three rooms and bath. Refrigerator, heavy duty stove, tile floors, private entrance. WO 8-2116. 912-tf

UNFURNISHED, 4-ROOM, SELF-contained, Central. WO 2-3812. 914-tf

ONE HEATED 2-ROOM APARTment. Private entrance. Suitable for one or two persons. Also one apartment, 2-rooms bath. Will decorate. Phone WO 8-3281. 914-tf

3-ROOM APARTMENT, BUILT-IN cupboards, farm bathroom, private entrance. Available immediately. West Hill. WO 8-7234. 910-tfn

IN QUINTE DISTRICT, FOUR ROOMS and linen bath, refrigerator and stove. Available 1st. Monthly. WO 8-7983. 910-tfn

UNFURNISHED, SELF-contained apartment. Available December 1st. Phone WO 8-3015. 914-tf

SELF-CONTAINED, 4-ROOM UPPER duplex. Unheated. Unfurnished. Available December 1st. WO 8-4213-tf

ROOMS FOR SLEEPING, BY night or week; single or double. Phone WO 8-3281. 914-tf

FURNISHED, HEATED FRONT bedroom. Private entrance. Suitable for one. Call 311 Call WO 8-4262. 912-tf

AVAILABLE NOVEMBER 1ST. ONE and two bedroom apartments. Heat, hydro, stove and refrigerator included, large living and dining rooms. Apply Apt. 1, 20 Bridge East or phone WO 2-1167 for appointment. 909-tf

BRIGHT, WARM, WELL FURNISHED, heated bedroom. Suitable for one. Also 1 single. Private home. 24 North Front. WO 8-3281. 914-tf

SIX-ROOM, HEATED, SEMI-ATTACHED HOUSE

Garage. Available immediately. $100. Belleville. Apply 24 Bridge East, Belleville.

Apply: R. SPRINGER,
185 Princess Street, Kingston.
914-tf

Warehouse Space
BRIGHTON
Up to 18,000 sq. ft. Fully insulated or heated. Low rates.
PHONE WO 8-5328
914-tf

APARTMENT

Charles Street, 3 rooms, also 4-story bath. Heated. Ultra-modern throughout. Garage. Immediate possession. Contact

STORK
REAL ESTATE
WO 2-3287
914-21

FOR SALE

RANTHEN FOLDING DOORS WILL add space and beauty to your home. Size 24 x 80 inches. $11.95. Quinte Furniture, 257 Front, Belleville. WO 8-5711. 914-tf

NEW AND USED HEAVY DUTY RAMP. Fully adjustable. Like new. $350. 914-tf

BABY BEDDED PORTABLE TYPE. Perfect condition. $15.00. Evenings WO 2-3654. 913-18

CHESTERFIELD, FULL-LENGTH in velour. Reasonable. 13-14 size. WO 2-1245. 914-tf

USED SKATES, SHARPENED. Ready for action. Expertly done. Stephen Lennox, 289 Front St. 914-tf

PROJECTOR — KODAK, FOR COLor and B&W. All colors, sizes. Excellent condition. Original price $250. Will sell for $150. Phone WO 8-3281 after 5 p.m. 914-tf

NEW AND USED LUMBER, BOUGHT, sold, treated and reseated. Rudy's Lumber, 1 Bridge St. West. Phone WO 8-3281. 914-tf

CARPENTRY AND PLUMBING by trade; kitchens; chairs; sinks and many other items. Come and see, or WO 2-3383 after 5, 94 Murray Street. 913-tfn

GAS FURNACES
$199.00
(100,000 B.T.U.)
Automatic Gas Air Units
Includes all controls. 100% safety. Guaranteed. Immediate delivery.
For Free Estimate on Your Gas Installation
Phone WO 2-3536
911-tfn

TV AERIALS
PRE-SEASON SPECIALS
30-ft. completely installed, all-aluminum crank-up $39.95
30-ft. completely installed, all-aluminum crank-up band, 249.25. Save $10 ..... $39.95
Crown Rotors, completely installed, from $49.95
REPAIRS — MOVING
RE-BUILDING
ESTIMATES FREE
WORKMANSHIP GUARANTEED
FAST COURTEOUS SERVICE
J. BEGLEY & SON
WO 8-6106
914-tfn

SIMPSONS-SEARS
Clearance of 1968
REFRIGERATORS
Reduced Prices on Remaining Models
Most sizes with new slender door styling; all with 5-year guarantee.
Bargains Such As
6½ cu. ft. with Cross-Top Freezer
REG. 189.95
SALE 189.95
13.2 cu. ft. with automatic push-Button Defrosting
REG. 249.95
SALE 229.95
14.2 cu. ft. push-button defrosting, with 3.8 cu. ft. frozen food chest, also slide-out bottle basket.
REG. 299.95
SALE 289.95
Div. 46, WO 8-5591
914-tf

NEED CASH?
SEE
PIONEER
FINANCE
PIONEER FINANCE
(BELLEVILLE) Limited
94 BRIDGE ST.—Phone WO 8-6281
MADOC — PHONE 386
Now Open Monday to Friday 9-5
Saturday 9-12
A Local Owner and Operated All Canadian Company
AE-tfn-O-47

FOR SALE

FARM TRACTOR, INTERNATIONAL, model M 1953 with John Deere loader, Ferguson 3-furrow plough, Tricle, Trout, horse. WO 8-4193. 914-tf

5-PIECE DINETTE SUITE, ALSO 3-piece Chesterfield, Pyrfe Apartment. Like new. Phone WO 8-3281. 914-tf

SINGER TREADLE SEWING MACHine, completely reconditioned, like new. Guaranteed. Only $49.95. Quinte Furniture, 257 Front, Belleville. WO 8-5711. 914-tf

USED VACUUM CLEANERS, FROM $10.00. Electrolux Sales and Service. WO 8-4295. 914-tf

TWO FIRESTONE "TOWN" AND "Country" 500/16 snow tires. Apply 14 St. Paul Street, West. 914-tf

MIXED DRY WOOD, FOR STOVE and fireplace, cut and delivered. Phone WO 8-3281. 914-tf

STOVE AND REFRIGERATOR, OIL burning, in excellent condition. Apply 1,000 acres, N. End Road 62, WO 2-4187. 913-tf

CAGE, BUDGERIGARS AND FINCHES — price on time. One pair white Java Sparrows, Diamond Finches, Society Finches, Zebra Finches, Canaries. Phone WO 2-3383. 913-tfn

VACUUM CLEANER REPAIRS ALL makes, Authorized Electrolux dealership, 24 hour service. Electrolux Sales and Service, WO 8-4295. 914-tf

BICYCLES, TRICYCLES, SALES and service. Pick-up and delivery. WO 8-6575. Cooke's Opposite Park. 914-tf

FALL AND WINTER CLOTHING and shoes for children, 2 to 12 years, children, R. Curran, 72 Dundas Ave. 914-tf

SKATES, NEW AND USED, WOMEN'S figure, and hockey skates. Skates sharpened. Bell's Sporting Goods, 143 Front Street. 914-tfn

SPECIAL FALL SALE
FIVE ALUMINUM DOOR COMBINATION
Screening storm and screen with removable glass panel. Size 36 inches, finished in only six colors. Self-storing storm and screen doors, full size of door opening, bottom runway, closer, storm chain, lock. Regular $39.95 each. Special $29.95 each.
F. STANLEY & SON, LTD.
Aluminum Products
Belleville, Ontario
914-tfn

196 HEESMOND AND DURHAM and other makes of sewing machines. Repairs to all makes. Singer Sewing Machine Co., 196 Front St., Belleville. Phone WO 8-3281. Saturday November 23, Georges of Brighton, Telephone 475-2 r 14 Shrubbs' Mr. deliver. 914-tf

BELLOCK 2 SP. CHAIN SAW, completely overhauled. Good cutting condition. $125.00. Contact Mr. Yerkens, Ontario. WO 2-3172. 914-tf

FLOWERS
Corsages, Sprays, Bouquets, Potted or Cut Mums, Plants, Wedding, Funeral Designs, Artificial Flowers. For quality and service, please remember
WARKENTIN'S GREENHOUSES
Drive out, or Phone WO 2-3011
913-18tn

MAY-SHADE
Aluminum
Awnings
Special low prices and fast service during the off season.
BRUCE MAY MFG.
39 Dundas Street
WO 8-6080
SAVE UP TO 50%
COMPLETE 4-WHEEL BRAKE JOB
Chrysolite Bonded Brake Shoes Extra Heavy Duty Material $13.99 Installed
CANADIAN TIRE
WO 8-6701
CLOTHES LINES
ARE FOR THE BIRDS
NO BETTER CHRISTMAS GIFT THAN AN AUTOMATIC
KENMORE DRYER
SIMPSONS-SEARS
have the five-best model with built-in lint trap. Blue sanitizing lamp and illuminating bulb with automatic shut-off.
REAL BUY AT
$199.95
$10.00 PER MONTH
On Easy Payment Plan
SIMPSONS-SEARS
WO 8-5591
914-17-18-23-24-25

FOR SALE

POTATOES, ONTARIO NO. 1, Fifty lbs. $2. Ten lbs. $.50. Phone WO 8-3281. Apply 24 Bridge East. A. Fer. 1 E. T. E. 914-tf

KENMORE BANDSTYLE, WO 2-3671. 914-tf

DINETTE SUITE, TABLE, SIX chairs, formica top, chrome mounts. Only red velvet chairs left. Regular $149.95. Special $99.95. Quinte Furniture, 257 Front, Belleville. WO 8-5711. 914-tf

DOUBLE SEWING MACHINE, CAN be used as electric, heavy duty motor. WO 2-3152. 914-tf

BABY CARRIAGE, PLAYPEN AND stroller, electric heavy duty vacuum cleaner. 914-tf

300-GALLON OIL TANK, 200, FOR gasoline. 914-tf

OIL BURNER, PRACTICALLY new, complete with controls. Will sell cheap. WO 2-3671 after 5 p.m. 914-tf

HEAVY DUTY RANGE, 4 BURNER, oven, automatic clock. Like new. WO 2-3671 after 5 p.m. 913-21

PETS FOR SALE

GERMAN SHEPHERD PUPS, MALE and female, $35. Phone WO 8-3281. 914-tf

WILL HOLD FOR CHRISTMAS. Pure bred Persian kittens. Also Mix Tom Pet Terriers. Phone WO 8-3281. 914-tf

Registered Shetland Sheepdog Stattic Metal, Belleville. 914-tf

FOUND

REDDISH BROWN MOUND, NEAR Bell Telephone Building. Apply 97 Byron St., Hillcrest after 5 p.m.

LOST

ON SATURDAY, BELLEVILLE or Trenton, Ontario, Parker pen containing birth paper of Donald Burr, born November 21-8-4, Mrs. V. Elliott. 914-tf

AUTOMOTIVE

'53 CHEVROLET SEDAN, EXTRA nice, Owner driven, $295. Will stand inspection. WO 8-7982. 914-tf

1954 METEOR RIALTO, A-1 CONdition. Owner driven. $395 or offer. Phone WO 8-3254. 914-tf

1955 CHEVROLET, 210 SEDAN, 6 cyl. motor. Reconditioned engine. Body and tires. Good. Offer. Extras include twin fog beams. Must be seen to be appreciated. $195. Easy to arrange. 913-tf

1955 CHEVROLET, 6 CYL. STANdard. Overhead motor. Fair condition, mechanic's delight, or will trade for pick-up truck. $150. WO 8-6717 after 5 p.m. 914-tf

1957 METEOR, 4-DOOR SEDAN, V-8, automatic, radio, heater, white wall tires, good condition. $395. WO 8-6717 after 5 p.m. 914-tf

1958 $18.50. FALL SPECIAL. Ford Thames, 1958, 300 series, 6 cyl. motor, 4-speed transmission, new paint, new tires, new brakes. Only $18.50. Phone WO 8-3281. 914-tf

WE'LL PAY CAR FOR YOUR CAR. Trades 1955, Wolfhen Ambassador 550 James Street. C08-tfn

REAL ESTATE FOR SALE

FOX and FOX
Real Estate Brokers

NEAR FRANKFORD. 3-bedroom home, has bi-level and large lot. Owner moving, terms payment $1,500. Full Price $6,500.

1-STOREY, $11,500. 3 bedrooms, 1½ baths, fireplace, full basement, hot water heating. $1,500 down.

4 BEDROOMS, $2,900 DOWN. Clay brick, 1½ storey. Has fireplace, priced as corner in Ameliasburgh.

JAMES FOX — MELISSA FOX
OFFICE:
87 QUEEN ST., BELLEVILLE
WO 3-2764

$1,000. City lot with sewer and water.
$1,000. City lot with sewer and water, 66 x 132.
$4,000. 111 acres, 10 miles north of Belleville.
$4,700. 3-bedroom Bungalow on 100 x 200 lot.
$11,700. 3-bedroom Brick with full basement, 1½ baths.
$11,900. New 3-bedroom Brick Bungalow, 1½ baths, garage.
$12,300. 3-bedroom cherry and oak Brick Bungalow, 1½ baths.
$12,500. 3-bedroom Brick Bungalow, breezeway and garage. Very attractive.
$14,500. Cape Cod & Stone, on Hyde Park Road. Choice Terms.
$14,900. Brick Bungalow with 3 bedrooms, fireplace, garage.
$14,900. 3-bedroom Nar Brick Bungalow, fireplace, garage. Terms.
$15,900. Rear Brick Bungalow with 3 bedrooms, fireplace, garage. Terms.
$16,900. 3-bedroom Brick Bungalow, Pine Room, Brick Fireplace. Garage.

INSPECT OUR NEW HOMES TODAY!

BELLEVILLE'S LARGEST SELECTION OF NEW HOMES TO CHOOSE FROM: 12 DIFFERENT STYLES, MANY DIFFERENT LOCATIONS, PRICES AND TERMS TO SUIT YOUR NEEDS. ALL WITH BUILT-IN GARAGES. LOW DOWN PAYMENTS.

GORDON
WOODS
Real Estate
257 VICTORIA AVE. — WO 2-3493
Evenings Call —
GORDON DETLOR — WO 3-4174
GORDON WOODS — WO 8-5261
914-tf

REAL ESTATE FOR SALE

W. J. McCormick
Realty Ltd.
196 FRONT ST — DIAL WO 8-3231

5 MILES WEST OF BELLEVILLE on HO. 2 HIGHWAY. Attractive new three bedroom, brick living room bungalow. Priced at ..... $13,900.00.

3 MILES WEST OF ROSEMORE ON Rosemore-Belleville Road. Fairly new 1½ storey four bedroom, 2 baths, family room and kitchen. Priced at ..... $12,000.00.

31 ALEXANDER STREET — Two-storey brick containing three bedrooms, bathroom and good income. Priced at ..... $13,250.00.

WEST HILL — Centrally located, three-bedroom bungalow. $9,500.00.

306 - 308½ JOHN STREET — Two-storey stucco triplex. $9,900.00.

SYMINGTON DRIVE — EAST HILL Three-bedroom bungalow, CO-OP financing. $11,800.00.

DESERONTO — Two-storey home with three bedrooms, and bath. $6,500.00.

LIST
WITH McCORMICK
MEMBER OF BELLEVILLE AND DISTRICT REAL ESTATE BOARD
* Evenings Call *
MARY COLLING — WO 3-2971
W. J. McCORMICK — WO 8-3231
Associated with Lorne McDougall Insurance Agencies Limited

DOUBLE HOUSE $7,900.00

We have never had an income property that is as good as this. Each duplex houses side by side, each house has three bedrooms, a modern kitchen and bath. Situated in a quiet area on a dead end street. Priced at $7,900 with terms to suit you.

RUG BRICK BUNGALOW

Charles Street on a finished street in the East Hill area has been done. Three bedrooms, full basement, hardwood floors throughout, new decorations including a car port and landscaping. Priced at $13,900 with terms.

Call —

BLEECKER AVE.

Spacious modern home on a lovely treed lot. Three bedrooms, 1½ baths, fireplace, finished recreation room, patio doors, and many other outstanding features. Owner will consider trade.

$1,600. Down
6% MORTGAGE

The BEST selection of new homes in the city with the lowest down payments. Choose from Brick Bungalows and Tudor-Colonials both with attached garages. Priced from $13,500. Low down payments.

LIST WITH—SELL THROUGH

GERALD W.

JOYCE
REAL ESTATE & INSURANCE
MONTAGUE LAUGHTON
25 Campbell St. — WO 3-5236
Member Belleville Real Estate Board
— Evenings Call —
DONALD BURR — WO 8-8264
HARRY LAUGHTON — WO 8-6189
GERALD JOYCE — WO 3-2823
TRENTON
BOB ROSS — EX 3-4149
PICTON
ROSS PERSOLL — CR 6-3418

MONEY TO LOAN

COAST TO COAST REAL ESTATE Ltd. Unlimited mortgage funds. Mr. McCool, district agent. WO 8-7788 after 5 p.m. 914-tf

UNLIMITED MONEY LOANS—TO CITY AND FARM FOLKS
Money for anything and anywhere
— or —
OPS INVESTMENTS LTD.
380B Bloor St. West, Toronto
WA 3-4443
913-21

NOTICE TO CREDITORS AND OTHERS

IN THE SURROGATE COURT OF THE COUNTY OF HASTINGS. IN THE ESTATE OF MYRTLE ELLEN CAMPBELL late of the Township of Sidney in the County of Hastings, Married woman, deceased.

NOTICE IS HEREBY GIVEN that all persons having claims against the estate of the said deceased are required to send them to the undersigned, on or about the 30th day of December, 1968, after which date the Executor will distribute the assets of the deceased having regard only to the claims of which he then has notice.

DATED this 30th day of October, 1968.

ARNOTT & BATEMAN,
P.O. Box 189,
Belleville, Ontario.
Solicitors for the Executor.
914-tf

NOTICE TO CREDITORS AND OTHERS

IN THE SURROGATE COURT OF THE COUNTY OF HASTINGS. IN THE ESTATE OF MYRTLE ELLEN CAMPBELL late of the Township of Sidney in the County of Hastings, Married woman, deceased.

NOTICE IS HEREBY GIVEN that all persons having claims against the estate of the said deceased are required to send them to the undersigned, on or about the 30th day of December, 1968, after which date the Executor will distribute the assets of the deceased having regard only to the claims of which he then has notice.

DATED this 30th day of October, 1968.

ARNOTT & BATEMAN,
P.O. Box 189,
Belleville, Ontario.
Solicitors for the Executor.
914-tf

KILLED BY AMERICANS

PADERBORN, West Germany (Reuters)—The public prosecutor said here Saturday that 13 German soldiers found shot to death toward the end of the war near here had been killed by American troops. The dead soldiers were found April 19, 1945, with shot wounds in their necks and heads, near a spot where American troops had held some German prisoners. Because of a lack of further details the investigation now has been closed, the prosecutor said.

THE LITTLE WOMAN

"It's not a complete loss. You can start over and make it into place mats or doilies."

REAL ESTATE FOR SALE

Cooper
AND
Wilkinson
37 BRIDGE ST. EAST
$2,000 Down
TES, for about $2,800 you too could spend Christmas in a brand new 3-bedroom brick bungalow. We N.H.A. mortgage for the balance.

Taxes Only $50.00

$8,900 FULL PRICE for 2-bedroom bungalow just east of city on Highway No. 2.

FAMILY HOUSE

$12,500 FULL PRICE for 4-bedroom brick home, Large fenced backyard. Call Cooper and Wilkinson.

INCOME HOME

$2,500 DOWN for 6 rooms Flat down or nursery. Plus 3-room self-contained, downstairs flat. Immediate possession.

FOR THESE AND OTHER FINE HOMES
PHONE WO 2-5088
914-21

BUSINESS OPPORTUNITIES

PREPARE

To manage a high income business of your own. Trained leaders. Limited new meeting applications for enrolment in a course in

SUCCESSFUL SERVICE STATION OPERATION

Selected applicants will receive instruction for a 12 week training period available at Vermont Research Laboratories. To apply please outline qualifications and financial position to:

WRITE:
L. W. PROBERT,
TEXACO PETROLEUM PRODUCTS LTD.
P.O. BOX 314, BELLEVILLE, ONT.

FINANCIAL ASSISTANCE can be arranged for those WHO qualified.
913-tf

TENDERS FOR CHEESEMAKER

Wanted for 1969 season, May 1st to November 1st, to make Cheese and operate whey plant. Apply Lorne Hall and Better Manufacturing Association, Main Street, Madoc, Ontario.

Applications received by the secretary Cowan Plumley, R. R. 4, Belleville, Ontario, until November 30th.

C09-3tn-30-3-3-5-6-10-17

NOTICE TO CREDITORS AND OTHERS

IN THE SURROGATE COURT OF THE COUNTY OF HASTINGS. IN THE ESTATE OF ELEANOR MAY CAMPBELL-FIELD, late of the Township of Ameliasburgh in the County of Prince Edward, widow, deceased.

NOTICE IS HEREBY GIVEN that all persons having claims against the estate of the said deceased are required to send them to the undersigned, on or about the 25th day of October, 1968, after which date the Executors will distribute the assets of the deceased having regard only to the claims of which they then have notice.

DATED this 30th day of October, 1968.

ARNOTT & BATEMAN,
P.O. Box 189,
Belleville, Ontario.
Solicitors for the Executors.
913-3-18

NOTICE TO CREDITORS AND OTHERS

IN THE SURROGATE COURT OF THE COUNTY OF HASTINGS. IN THE ESTATE OF MYRTLE ELLEN CAMPBELL late of the Township of Sidney in the County of Hastings, Married woman, deceased.

NOTICE IS HEREBY GIVEN that all persons having claims against the estate of the said deceased are required to send them to the undersigned, on or about the 30th day of December, 1968, after which date the Executor will distribute the assets of the deceased having regard only to the claims of which he then has notice.

DATED this 30th day of October, 1968.

ARNOTT & BATEMAN,
P.O. Box 189,
Belleville, Ontario.
Solicitors for the Executor.
914-3-18

SPLIT-LEVEL. A bargain at only $14,900. 3-year-old. Completely decorated and landscaped. It would be cheaper to rent than to pass this immaculate home tonight.

DOUGLAS T.
STORK
Real Estate Broker
Member Belleville Real Estate Board
241 DUNDAS ST. E. — WO 8-5297
Salesman —
JIM CATHCART — WO 3-3323
DON CLARK — WO 3-3288
914-21

BUSINESS Service DIRECTORY

ALUMINUM SALES AND SERVICE

Specializing in Aluminum Doors & Windows
DIAMOND ALUMINUM SALES AND SERVICE
JACK S. DIAMOND
Telephone WO 9-1080
R.R. 8 Belleville A22-tf

W. B. HENDERSON
Aluminum Sales and Service
Windows of Alcan Aluminum
Doors, Awnings and Combination Windows
— FREE ESTIMATES —
WO 9-7303 or WO 3-3944 M26-3m

AUTO PAINTING

BILL CREST AUTO BODY
R.R. 2 — WO 9-3790
Body Work Guaranteed
by Expert Auto Painters.
Modern Spray Booth and Equipment
WORK GUARANTEED M4-tf

ACCOUNTANTS

F. A. R. MacFADDEN, C.A.
Licensed Assignee, Trustee, Auditor
317 PINNACLE ST.
Belleville - Ont.
PHONE WO 2-4958 Y19-tf

T. A. MACHOLD
PUBLIC ACCOUNTANT — AUDITOR
Over Front Street
(Next to Bank of Nova Scotia)
PHONE WO 2-4621
RESIDENCE WO 9-6288 S2-tf

KENNETH J. SODEN
PUBLIC ACCOUNTANT — AUDITOR
37 CAMPBELL ST.
BELLEVILLE — WO 2-3902 S2-tf

GEO. A. WELCH
and COMPANY
Chartered Accountants
BELLEVILLE
WO 2-4581 153 Pinnacle St.
W. S. STONE, C.A. — R. IRVINE, C.A.
Ottawa - Cornwall - Picton
Belleville 82-tf

ARCHITECTS

WATSON and WIEGAND
ARCHITECTS
PROFESSIONAL ENGINEERS
BELLEVILLE, ONT. 98-tf

BOATS

ATTENTION BOAT OWNERS!
MARINE RAILWAY
Reasonable Winter Storage
Spring Fitting Now In
Expert Repairs
REMEMBER—ATS SOUTH
PHONE
BILL RHODENISER
WO 2-4177 Res. WO 2-3788 S12-3m

SALES and SERVICE
ARKANSAS VERSLIFE
PETERBOROUGH
PACESHIPS
WEYMOUTH
Moulded Hulls
JOHNSON OUTBOARD MOTORS
LESTER DIESEL ENGINES
GATOR and MASTERCRAFT TRAILERS
Aluminum TRI-O-DOCKS
Portable Steel Docks
QUINTE MARINE
1 Mile East of Deseronto
Phone Elleida for Free Catalog
Y-tf

BUSES

BUS SERVICE TO
TRENTON AND
TRENTON AIR STATION
LEAVE BELLEVILLE
Mon. thru Fri. — Sun. Hols. & Sat.
10.25 a.m. Sat. Sun.
11.30 a.m. Daily
2.00 p.m. Daily
4.30 p.m. Sun. Hols. & Sat.
5.30 p.m. Daily
7.30 p.m. Daily
11.30 p.m. Daily
Buses Leave Bus Service Centre
311 Pinnacle St.—Phone WO 2-7700
CHARTER COACHES
RATHBUN BUS SERVICE LTD.
TRENTON, ONT PHONE EX 2-3333 O17-tfn

CONSTRUCTION

V. L. CARD
CONSTRUCTION LTD.
Excavating — Trucking
Backfill — Road Gravel
Sand — Fill — Crushed
CALL WO 2-0553
and
WO 2-4667 J25-3m

CONCRETE

40' Mulkey Belt Conveyor
Concrete Pouring Attachment.
For rent by day, with operator.
— Terms on Request —
W. R. BRADSHAW
MASONRY
CONSTRUCTION
WO 8-3779 A30-3m

W DANFORD and SON
All Types of Concrete Work
Machine Trowelling
Residential and Industrial
Repairs and Alterations
Backhoe Work
Trenching and Rock Drilling
PHONE WO 8-5622

McFARLAND READY-MIX
Concrete Products Company
PORTSMOUTH ROAD
WO 3-3075
Phone Kingston 3-8500 (no toll chg.)
MODEL BLOCKS — STEPS
UP TO 8 MIXED BY
McFARLAND CONCRETE
FREE ESTIMATES J8-tf

CHIMNEYS

GEORGE BAILEY
CHIMNEYS REPAIRED AND REBUILT
ROOFING — EAVESTROUGHING
and PAINTING.
All Work Guaranteed
WO 8-6095 N14-tf

CARBURETION

Specializing in Ignition, Carburetion, Electric Tune Up, Generator and Starter
WILSON'S
Specialized Tune-up Service
BAY WILSON, Proprietor
218A FRONT ST. — BELLEVILLE
WO 9-6418 S3-3m

CARPENTRY

FRAMING - TRIMMING
ALTERATIONS - KITCHEN CABINETS - TILE FLOORS
& CEILINGS - RECREATION ROOMS
REMODEL
REFERENCES
R. E. TURNER
65 ORIER ST.
12 - 1 p.m. — 5 - 7 p.m. J25-tf

CARPETS

HOLLANDIA
UPHOLSTERING AND HOUSE FURNISHINGS
Announce
Our new Spacious addition of well known carpet manufacturers
Custom or mill made carpets done by experts.
Visit our showroom at 203 Dundas Street, Corner Dundas and Church
Port Credit WO 7-7503
281 North Front Street

ELECTRO PLATING

YOUR BABY'S SHOES
Reconditioned in Everlasting Bronze
Silver or Gold Finish
Ask Tiny Bookman and Photo Frame
Prices on Request
Mail Orders a Specialty
Send Shoes Prepaid
Check Enclosed
Single Shoe $4.75
Pair $8.00
Give Orders Picked up and Delivered
GORDON JONES
19 PORTER AVENUE M11-tf

ELECTROLYSIS

Hair on Face,
Arms or Legs
Removed Permanently
by Modern
ELECTROLYSIS Method
Mary Piccione
CONSULTATIONS - FREE
148 Station St. WO 8-2666
Belleville After 4.30 p.m. S15-tf

FURNITURE REFINISHED

DONE BY EXPERT!
Refinishing of all your furniture and antiques, also paintings.
All Styles of Stains
DIAL WO 2-9610
65 Chatham St., Belleville O14-tf

FLOODS and WALLS

FIDUTTI - FABRI LTD.
TILE AND TERRAZZO CONTRACTORS
CLEANED and CERAMIC FLOOR and WALL TILE
TERRAZZO FLOORS — Constructed Repairs on Tile and Terrazzo
Expert Installation on MASTIC Tile and Marble Floors
Phone WO 2-7422 or WO 2-2200

FLOOR FINISHING

EARLE DARRAH
Dial WO 8-6078
20 Bridge Street East
SANDING MACHINES FOR FLOOR
Expert Installation on MASTIC Tile and Marble Floors
FREE ESTIMATES S11-tf

MAUND'S SERVICE
DIAL WO 2-3677 or WO 3-3911
Oil or Gas Furnaces
Oil or Gas Burners Cleaned
All Types Floors Cleaned
Floors Polished
Window Cleaning — Wall Washing
Ask About Our
"RENTAL SERVICE" M2-tf

FLOOR FURNACES

J. P. MILLARD
WO 2-3677 or WO 8-3023
41 HENRY STREET
H. C. Hamilton Boilers — Breese Floor Furnaces, N'furno Air Conditioning, Conversion Units
Completely Automatic
Guaranteed Satisfaction
Free Estimates J8-1tf

FARM AND GARDEN

FARM AND GARDEN
DEAD, OLD AND CRIPPLED
FARM STOCK
REMOVED AT ONCE
Immediate 24-Hour Service
Phone Collect to Madoc
HA 7-5511
or TOLL
NICE PRICES TO PETERBOROUGH O6-tf

FIX IT SHOP

EVERYTHING IN
WOODWORK
CABINETS MADE, COUNTER TOPS
REPAIRED AND REFINISHED
CARPENTRY TILE CEILINGS
FLOORS, PLASTERING, ETC.
PHONE WO 2-5637 C26-3m

HOBBY SHOP

ARTS & CRAFT SUPPLIES
PLASTICRAFT — FLOWERCRAFT
LEATHERCRAFT — COPPERCRAFT
RUBBER MOLDS — PLASTICS
LEATHER — COPPERCRAFT
LEAD CASTING — METAL SPRAYING
RAFFIA & REED — CANDLECRAFT
PAINTING — SILVERING
Complete Line of Supplies for Hobbyists
PLASTICS — PLASTIC
PLASTIC — PLASTIC
PAINT-IT-YOURSELF-SETS
CRAFTING
HOBBY SHOP
193 Front St. WO 2-5674
Closed at Closing Time Wednesday
Your Paint-by-Number Authorized Tri-Ang and Lionel Dealer in Belleville O6-tf

HOME REPAIRS

GENERAL SERVICES
ODD JOBS
A Specialty
PROMPT SERVICE
WORK GUARANTEED
M. RUSTKIN
46 W. BRIDGE ST. WO 2-8716 M13-1m

HAIRDRESSING

MARVELETTE
BEAUTY SALON
WO 8-7503
16 DUNDAS STREET
SYDNEY KNOTT Prop. D6-tf

LAUNDRY SERVICE

Thirty Minute Economy
Laundry
19 Foothridge
Phone WO 2-0526
Pick-up and Delivery F28-tf

MIMEOGRAPHING RUBBER STAMPS

THE JAMES TEXTS
LIMITED
Fast, efficient work covering all Stationery Needs for Letters, Statements, Office Orders, Circulars or anything that can be done on Mimeograph Machines and Systems.
179 - 182 FRONT STREET
PHONE WO 8-8775 M6-tf

OUTBOARD MOTORS

We Service
JOHNSON - EVINRUDE
ELTO
and
LAWN BOY POWER MOWERS
QUINTE MARINE
Phone Elleida 3-4750 (no charge)
Deseronto 3-4750 (no charge)
Phone 1 Mile East of Deseronto
J26-tf

PLATING

BELLEVILLE PLATERS
Specialists in Copper, Nickel, Chrome Plating
Phone WO 8-6078 Res. Box 163
(Next to T.M.C.A., Campbell St.)
M1 tf

PAINTING EAVESTROUGHING AND ROOFING

GEORGE BAILEY
PAINTING — BRUSH AND SPRAY
INSIDE AND OUT
EAVESTROUGHING & ROOFING
TAR AND GRAVEL ROOFS WITH
10 — OR 20 YEARS
GUARANTEE
— FREE ESTIMATES —
WO 8-6095 N14-tf

PAINTING AND DECORATING

Painting and Paper Hanging
Interior and Exterior.
— FREE ESTIMATES —
V. WHITMARSH
WO 2-0470 F30-tf

PLUMBING

SUBURBAN PLUMBING
AND HEATING
New Work, Residential
Commercial.
Immediate attention to Repairs.
Workmanship Guaranteed.
CALL
WO 2-6344
Anytime
FINANCE AVAILABLE. M4-tf

PLUMBING & HEATING

Your Furnace is Probably Convertible to Gas Firing with Gurney One-Fired Burners.
Call Us For Service
CHAPMAN
PLUMBING & HEATING
New Phone Number
WO 2-4234 S14-3m

ROOFING CONTRACTORS

QUINTE ROOFING
LTD.
Belleville WO 8-5716
Bonded Built-up Roofing
Flashing
Re-roofing
Shingle Roofs
Repairs and Aluminum Awnings
Ornamental Iron Railings
Aluminum Storm and Screen Doors
— Free Estimates —
— TERMS —
J11-tf

RADIATOR SERVICE

RADIATOR REPAIRS
Fin-Tubing, Cleaning, Reverse Flushing Recoring
All Work Guaranteed
Located at Sinclair Service Station
Corner Bridge and Pinnacle
OLIPHANT'S RADIATOR SERVICE
PHONE WO 2-4887 O2-3m

REFRIGERATION & AIR-CONDITIONING

CAL SPRAGUE
371 PRINCE STREET — BELLEVILLE
Refrigeration and Air Conditioning
Commercial and Domestic Work
10 years' experience
Reasonable Prices — Free Estimates
WO 8-5202 WO 8-5280
PROMPT SERVICE M22-tf

RUBBER STAMPS

ALL KINDS OF RUBBER
STAMPS "CUSTOM-MADE"
"The Way You Want It"
24 HOUR SERVICE
Available at
O'NEIL SALES LTD.
115 Front St.
SCHWAB'S LTD.
223 Front St.
THE JAMES TEXTS LTD.
179-183 Front St.

RUG and UPHOLSTERY CLEANERS

WOODEAVES
DURACLEAN
Services
PHONE WO 2-3335
T. E. M. LAST Jy 26-tf

SIGNS

Signs and Truck Lettering
Show Cards, Banners, etc.
GEORGE T. COLLIER
Phone WO 3-4304. Belleville
N16-6m

SURVEYING

P.O. Box 206 — Dial WO 8-6258
RONALD BENN
Ontario Land Surveyor
131 Front St., Belleville, Ont.
J10-tf

SHARP SAWS

Your saws will cut cleaner, truer faster, easier after our precision machine Quick service on all types of saws Hollow ground, taper ground Or we can restore a complete grind to your favorite saw.
HAND SAWS
CIRCULAR SAWS
ROY SALISBURY
53 Murney Street A19-tf

SHOE REPAIRING

SKATE EXCHANGE
Trade or Exchange Your Old Skates
For new ones or second hand ones
HUDSON SHOE REPAIR
168 Cushman St. Phone WO 3-1980
J-06-2m

SEPTIC TANKS

Septic Tanks
Pumped Out
WO 8-5565 A15-tf

TRUCKING'

SAND FILL
GRAVEL FILL
CRUSHED STONE
CONCRETE GRAVEL
BULLDOZING & GRADING
MORRISON BROS.
(BELLEVILLE) LTD.
WO 8-7606 June 5-tf

DRIVEWAY GRAVEL
CEMENT GRAVEL
CRUSHED ROCK
All Types of Fill
Screened Rock
IVAN MAY
WO 8-8117 J26-3m

TYPEWRITERS

ROYAL
Standard - Electric - Portable
TYPEWRITERS
Addo-X -Olivetti Adding Machines
Olivetti Calculators
SALES - SERVICE - RENTALS
PHONE WO 2-1313
HASTINGS TYPEWRITER COMPANY
32 Campbell St. - Belleville M25-tf

UNDERWOOD
Rent or Buy
Underwood
Typewriters
New and Rebuilt
Standard Electric and Portable.
For information call
UNDERWOOD LIMITED
10 Bridge St. E. WO 2-1410 A20-tf

REST HOME

PRINDLE
CONVALESCENT AND
REST HOME
Kindly care for elderly Ladies and Gentlemen
With Tray Service 3 Hours a Day
Four Doors from St Stop
and short way from Hospital.
136 ALBERT STREET
Belleville, Ontario
PHONE WO 2-4058 J4-tf

RADIO and T.V.

SERVICE CHARGE $3.
Phone Us Before 10 a.m.
Radio, Car Radios, T.V.'s 10-Pin
BARKER'S RADIO & T.V.
T.V. SERVICE
Open Day an Evenings
WO 8-3177 M28-tf

TELEVISION SALES AND SERVICE

LANGBEER'S
TELEVISION SERVICE
Repairs All Makes
Satisfactn Guaranteed
WO-2-3383 M10-tf

TV ANTENNA
INSTALLATION and REPAIR
Expt Repairs on
TV and RADIO TUBES
ANGES
All Replacements Guaranteed
CIRCU TV SERVICE
(Sleville) Ltd.
233 Coleman St. WO 8-6791

TAILORING

KAMS - THE TAILOR
164 PRINCE ST. - Belleville
Phone WO 8-6666 McDONALD
TAILORING - REPAIRING
Gen's & Women's
SUITS
Tailored to Your Order
Our Outstanding Line of
MEN'S WEAR and
ACCESSORIES
at Lowest Prices M2-6m

TV SALES and SERVICE
TV AERIALS

New and Used
Installed and Repaired
Free Estimates
J. EGGLEY & SON
394 Front St. - Phone WO 8-6162 O11-3m

TYPEWRITER REPAIRS & RENTAL

THE JAMES TEXTS
LIMITED
Prompt and Efficient Repairs on
ALL MAKES OF MACHINES
Typewriters and Adding Machines for rent
179 - 182 Front Street
PHONE WO 8-8775 M26-tf

UPHOLSTERING

HOLLANDIA
UPHOLSTERING
R. Rylands, Prop.
All Types of Furniture
Refinished and Upholstered
Automobile — Antiques
Specialty Foam Rubber
Free Estimates Given
281 NORTH FRONT ST.
Belleville — WO 8-7503 M4-tf

ROSSMORE UPHOLSTERY

Remodel and Recover Furniture
For Free Estimates
DIAL WO 2-2177
Prop. HOWARD LOCKWOOD J13-tf

VACUUMS FOR SALE

ELECTROLUX NEW MODEL
Automatic Air Cushion Action
polishes; sales service and rentals.
J. Hartland Lowe WO 8-4288 D2-tf

WINDOW CLEANING

CLARE
WINDOW CLEANERS
Floors — Eavestroughing
Chimneys — Walls
Caulking — Storm Windows
WO 3-4695
35 HOLLOWAY STREET G17-tf

WATER CONDITIONING

CULLIGAN
"The Greatest Name in Water Conditioning"
Offers the world's most complete line of water conditioning products and services for household, commercial and industrial use.
- Soft Water Service
- Water Filter Service for eliminating taste, odors and staining.
- Complete line of home-owned Softeners and Filters
- Chlorination and Solution Feeder for water purification or chemical treatment.
- Commercial and Industrial Water Conditioning.
- Cul San — all purpose soap for use in soft water.
- Special Conditioning Service.
- Water Softener Salt Delivery Service.
- Free Water Analysis Counsel If you have a problem with your water supply — it's Law the answer.

CULLIGAN
WATER CONDITIONING SERVICE
211 Pinnacle St. WO 8-7700
Our Representative Will Call J23-1m

WELL DRILLING

8½ - 10 and 13 inch holes
Modern Equipment
T. DONALDSON & SON
56 Holmes Road,
Belleville
WO 2-2050 or WO 8-9020 M3-tf

GEORGE H. CHALK
R. R 6 Napanee
Wells for Home, Farm and Industry
For Prices and Terms
Phone 927-J-2 — Napanee M7-tf

WHO CAN DO IT?

TV SALES & SERVICE

D CAIRNS TELEVISION SALES
Expert Television repair Service
and efficient work guarantee.
WO 2-2214 A26-tf

ICE AND FUEL

HARRY SMITH ICE (COAL FUEL
Phone Belleville WO 8-5511 M3-tf

FRESH FISH

FRESH LAKE DRESSED TROUT
Dressed Whitefish and Mickerel
Bay of Quinte Fisheries, WO
9-3-7 J-tf

NO EXTRADITION PLANS

TORONTO (CP) — Toronto police said Friday they will not start extradition proceedings against Harold Scrimgeour, the Hamilton jeweller now held in Brazil, in a robbery charge against him. The robbery was rast was issued after Simgeour was arrested for receiving stolen diamonds. He jumped bail and was later held by police in Sao Paulo on charges of using a false identity.

MECCA
THE HOUSEHOLD OINTMENT
PROCESS
RELIEVES
PAIN
STIFFNESS
SORENESS
and
STRAIN INTERFERENCE

Firemen Protest Being Used as Traffic Officers

NEW WESTMINSTER, B.C. (CP)—The city of New Westminster has run into difficulties trying to solve its traffic problems.

Faced with increasing peak-hour congestion, the city council recently decided to use firemen as part-time traffic policemen.

But, although elementary training of the firemen under what Mayor Herb Wood calls a "mutual aid program" brought on by economic necessity has begun, the firemen don't like it.

After several unsuccessful protests, they are considering legal action to prevent what a union spokesman called "gambling with life and property."

Officials of local 256 of the International Association of Fire Fighters will meet with union lawyers to decide what action to take. An application for an injunction restraining the city from using the firemen for traffic control has been suggested.

The firemen claim the move is not within the city's jurisdiction under terms of their agreement.

TO AID TRAFFIC CONTROL

Mayor Wood suggested the move last month in an attempt to relieve increasing traffic congestion in this port city of 32,000 on the Fraser River, 12 miles from Vancouver.

Meanwhile, firemen have been instructed by the union to carry out tbh city's orders. Each day since last Thursday, one fireman has been assigned to watch a police constable directing traffic.

Last week there were eleven injuries on, traffic control. Police Chief Charles Mackie would not say how soon they will be actually directing traffic.

About 20 cars in the city's No. 1 fire hall eventually will be involved. New Westminster's fire-fighting force totals 63.

In case of an emergency, police squad cars will pick up the firemen and return them to the fire hall.

New Westminster won't be the first municipality to have firemen doubling as policemen. In Edmonton, a suburb of Calgary, a 13-man combined police and firefighting force has been operating for about three years without protest from the men.

STOP POWER LOSS

insist on Prest-o-lite VIBRATION PROOF hi-level

New Prest-O-Lite Vibration-Proof HI-LEVEL eliminates two out of three power failures in heavy duty service! Built to take the roughest treatment and still deliver full battle power. The Prest-O-Lite Vibration-Proof is made possible by a great new battery construction component that only plate failure from vibration—major cause of battery failure.

GUARANTEED FOR 60 MONTHS*
*In normal passenger car use

DOMINION TIRE STORES
16 BRIDGE STREET WEST
DIAL WO 8-3575

You Get MORE VALUE And PLEASURE

WHEN YOU BUY PHILCO Television for 1960

Mastercraft Cabinetry . . . trend-setting engineering advances . . . all add up to the best television value for you. Let us show you why Philco TV for 1960 gives you more!

Model Illustrated ONLY $259.50

Visit Us For GIFT IDEAS

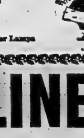

- Occasional Chairs — from 13.95
- Step Tables — from 13.50
- Small Appliances
- Mantel Radios
- Hassocks
- Table and Floor Lamps

BILL DELINE LTD.
283 COLEMAN STREET
DIAL WO 2-3483
"WHERE PARKING IS NO PROBLEM"

NO BUSINESS — Brothers James and William Pappas, left to right, partners in the Pappas Brothers Cranberry Sauce Co. at Colonge, N.J., stand surrounded by a mountain of canned cranberry sauce. Dozens of orders have been cancelled since a government statement that cranberries grown on the west coast may have been contaminated. (AP Wirephoto).

No Indication Dispute Will Boil Into Major Warfare

By STEWART MACLEOD

Canadian Press Staff Writer

Despite the serious implications of the India-China border wrangling, there appears to be no indication that the dispute will boil into major warfare.

If Red China's Premier Chou En-lai intended fulfilling large-scale territorial ambitions, foreign observers say, he would reasonably be expected to assemble invasion forces near the disputed areas. This hasn't been done.

If, on the other hand, the Chinese were after a few miles of the disputed frontier, the terrain—jungle and mountains—seems barely worth the effort. India's Prime Minister Nehru is the first to admit it.

On the face of it, the aggravating Chinese action along the McMahon line—accepted by India as the frontier—appear to be based on little more than arrogance. With Nehru maintaining a firm but philosophical approach to the threat, and Khrushchev adopting the unusual role of peacemaker, a blowup should be averted.

Relations between China and India began deteriorating sharply last March when Chinese troops invaded Tibet and the Dalai Lama took sanctuary across the Indian border. Nehru, who has always shown a high degree of tolerance toward his Chinese neighbors, eventually condemned their actions. Then border skirmishes broke out between Indian and Chinese troops and the flow of protests between Delhi and Peking turned into a flood.

Some observers feel the Tibet issue led Chou to this meeting of Nehru. There have been other suggestions that the Chinese premier wanted only to attract world attention while Khrushchev was stealing headlines with his American tour. Another opinion is that Chou really wants the extra victory—diplomatic term: "a few mountains" — and at the same time test Indian resistance.

Khrushchev may be truly sincere in his efforts to get differences settled. Russia has been giving India extensive economic assistance to combat Western aid, and when American arms were sold to Pakistan, Khrushchev was reported to have offered Russian weapons to India.

If the offer were accepted—there has been no indication from Nehru that it will be—it could mean that Chinese border patrols would be staring at Russian guns. At a time when Khrushchev is anxious to maintain cosy relations with Peking, such implications could be disastrous.

Anyway, Khrushchev would never want India driven any closer to the Western camp, ironically, was the country that sponsored a proposal to have Red China admitted to the United Nations. Losing this support could only be construed as a Communist setback.

Because of this, it's surprising China risked the dispute.

Just Normal Day For Prince on 11th Birthday

NEWBURY, England (Reuters) — Prince Charles, the shaggy - headed schoolboy who probably will be king one day, woke in his dormitory school dormitory Saturday to an 11th birthday that was, officially, just like any other school day.

"It's just a normal school day, with no changes in the routine at all," a school official said.

But Prince Charles, wakened by a loud bell in his nine-bed dormitory at 7:15 a. m., had the excitement of a pile of birthday cards and a special cake from the kitchens of Buckingham Palace to share with his friends.

The young prince also was reported to have received permission to buy an extra pound of candy at the school tuck shop.

Although it was his birthday, the hole in the throne had to make his own bed as usual.

Stirling

STIRLING—Mrs. K. J. Rooney is visiting her mother in Owen Sound.

Mr. Ashley Brooks is a patient in Belleville General Hospital.

Stirling Legion held their annual dinner on the evening of Remembrance Day at the Sterling Hotel. The guest speaker was Mr. G. B. Daugharty, Belleville.

Norman Hagerman is a patient in Belleville General Hospital following an accident in which his shoulder was badly injured.

Born on Saturday, November 7th, 1959 to Mr. and Mrs. Marvern Scott, Mill Street, at Belleville General Hospital, a daughter.

Born at Belleville General Hospital on Sunday, November 1st, 1959, to Mr. and Mrs. Gerald Bush, a son; a brother for Terry.

Mr. and Mrs. Harper Rollins are holidaying with relatives in Toronto.

Mr. and Mrs. Roy LaChapelle spent the weekend at Midland and other points.

Mrs. Stanley Royle received word of the death of his mother, Mrs. John Royle, Belleville. The funeral was held at Christ Church on Saturday afternoon.

At the regular meeting of the Girl Guides, Miss Carol Ray was presented with the highest award, "The Gold Cord". Miss Edith De Jong received an "All Round Card" at the same meeting.

Phenix City Reform Faction Voted Out of Power and Residents Begin to Worry

By DAVID SWIT

PHENIX CITY, Ala. (AP)—Is the reformed Sin City ogling its bawdy past?

That's the big question now in Phenix City.

Here stores and offices have replaced honkytonks where jukeboxes once blared and B-girls whooped.

Five years ago the word was "anything goes" for the hordes of soldiers who descended on the town for wide-open weekends of booze and betting.

Like the wildest mining camp of gold rush days, Phenix City had gambling strip - teasers, gaudy entertainment — name, it, and you could have it. Prostitutes operated from trucks directed to customers by two-way radio.

CLEANUP DRIVE

After the slaying of a crusading lawyer who had pledged to clean up vice, a reform wave swept through town. The national guard took over, on orders of the governor, and later a cleanup city administration was elected.

Since then hundreds of new homes and businesses have sprung up.

Liquor sales by the glass are prohibited; new laws are pending funds for civic projects.

But the reform faction recently was voted out of power, and the future of Phenix City has become a matter of speculation.

NO ORGANIZED VICE

Townspeople in general, from minister to ex-gambler, say the city will never again tolerate organized vice, and is cleaner than the average community of the same size. The city's population now is 27,000 — up 15 per cent since reform.

However, some citizens are worried over the election of Dr. W. B. (Billy) Mims as city commissioner over former mayor Leonard Coulter.

Coulter, a furniture dealer, blames his defeat partly on his anti-liquor stand.

Mims concedes he had unsolicited support from former vice lords. But he says, "They were voting more against the reform candidate than for me."

Mims, a 37-year-old obstetrician whose uncle resigned as mayor when the cleanup started five years ago, adds:

"People contact me with the past because of my uncle, but he's no closer to me than any other uncle. I hope I can prove we're going to stay clean."

The ruling city commission now consists of Mims, John W. Harrison, last of the reform faction commissioners, and Mayor Jim Pollan, a lawyer and reform candidate elected to the commission.

Today at Fort Benning, across the Chattahoochie River in Georgia, the provost marshal, Lt.-Col. H. J. Michau, says the base's 30,000 soldiers "consider Phenix City a dead town."

Ex-Hubby Tosses Right Cross and Brawl Is On

OKLAHOMA CITY, (A P)— The groom said "I do." The bride blushed. Then her ex-husband teased a roundhouse right and the wedding party was a free-for-all.

Scene of this social event was a downtown tavern here late Friday night. Overnight honeymoon accommodations for the bride, groom, ex-husband and 36 others were at the jail.

Detective Jack Jordan said all were arrested and jailed for drunk and disorderly conduct, and "the tavern was a mess."

He said all went well until the bride, 38, who owns the tavern, and the groom, 36, exchanged vows before a justice of the peace.

At that point, said Jordan, "the bride's ex — husband said he'd had all he could take. He tossed a roundhouse right that landed flush on the groom's chin. The others started trading punches with each other."

Jordan said a hillbilly band rented for the occasion stopped the music to join the brawl. They accompanied the party to jail.

That's what comes of getting married on Friday the 13th," sighed one jail - bound guest.

FOR HIM
FOR
CHRISTMAS
ONLY
$17.50
AT
W. WONNACOTT & SON
JEWELLERS
OPPOSITE WALKER HARDWARE

FREE
SUPREME BLANKET
REG. RETAIL VALUE $12.95

Made by Slingsby of Canada, Supreme Blankets are a blend of Viscose and Wool . . . perfect for those cold winter nights. Available in green, pink, blue with satin bound edges and they're washable, too! Individually boxed for perfect gift giving!

WITH YOUR PURCHASE OF A
THOR
AUTOMATIC DRYER

- 3 Heat Control
- Large Capacity
- Baked Enamel Finish
- 3-Way Venting
- Black Heat, Safer, More Efficient

They will go fast at this price.
Act Quickly .....
15.00 DOWN — 10.50 A MONTH
$169.

DAVID'S
"The House of Quality"
APPLIANCES
TELEVISION
FURNITURE
312 FRONT STREET · DIAL WO 2-0868

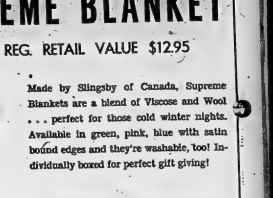

249 FRONT STREET · DIAL WO 2-6505

NEW - 1960
VOLKSWAGEN
The HONEST Car
In a choice of colors.
True Economical Operation
No Anti-Freeze Problems
TRADE · TERMS
MOORMAN MOTOR SALES
211 Pinnacle St. · Dial WO 2-2474

YOUR ELEVENTH
HERE IT IS!
LUCKY COUPON
CLIP! LUCKY COUPON NO. 11 CLIP!
VALUE 50c
ON A PURCHASE OF ONE
CLAWHAMMER $2.50 or over
TUESDAY ONLY, NOVEMBER 17th.
NAME .....
ADDRESS .....
PHONE .....
QUALIFY FOR PRIZES: $75, $35, $25, WORTH OF MERCHANDISE OF YOUR OWN CHOICE
WALKER HARDWARE · 248-50 FRONT ST.

EATON'S
Special Savings on Girls' Coats

BETTER-QUALITY WOOLS — finished in seamish, scrimp, and reefer styles in colorful tweeds, bouclés, brocaded effect, with Mouton tyrol lamb collar, unpressed box pleats at back and sides, quilted rayon lining, and extra-deep hem. Colours include red, blue, green, grey, and navy. Sizes 7 to 12 in the group.
EATON Special Price, each
19.98

Santas 1st Visit to EATON'S in Belleville
Tues., Nov. 17th from 10 a.m. to 11 a.m.
Men's Dept. Main Floor
Yes, little children, we have just received a message from the North Pole saying that Jolly Dear Old Santa will be here in his bright red suit to greet you on Tuesday morning. Santa has a new "Punkinhead" book for each one of you. Ask Mommy to bring you to EATON'S to see him. Won't you.

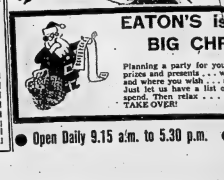

EATON'S is such a help with BIG CHRISTMAS PARTIES!
Planning a party for your staff, lodge, church or club? We'll select all the prizes and presents . . . wrathem . . . tag them . . . and deliver them when and where you wish . . . all no extra charge whatever!
Just let us have a list of ages, age-groups, and the amount you wish to spend. Then relax . . . and LET EATON'S PARTY-PLANNING SERVICE TAKE OVER!

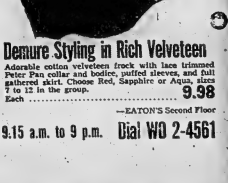

Demure Styling in Rich Velveteen
Adorable cotton velveteen frock with lace trimmed Peter Pan collar and bodice, puffed sleeves, and full gathered skirt. Choose Red, Sapphire or Aqua, sizes 7 to 12 in the group.
9.98
Each .....
—EATON'S Second Floor

● Open Daily 9.15 a.m. to 5.30 p.m. ● Wed. 9.15 a.m. to 12.00 Noon ● Fri. 9.15 a.m. to 9 p.m.
Dial WO 2-4561

THE WEATHER

Wednesday — Very cold. Few snowflurries. Low 12, high 20.

The Ontario Intelligencer

TEMPERATURES

	Max.	Min.
Today	35	34
One-year ago	54	30
Rainfall .12 inch.		

Authorized as Second Class Mail, Post Office Department Ottawa.

BELLEVILLE, ONTARIO, TUESDAY, NOVEMBER 17, 1959

5c Per Copy, 30c Per Week

Colder Weather Is On Way Here, Warmer In West

Icy Fingers Begin Stretching Into Ontario

By THE CANADIAN PRESS

Brr! It's winter tonight in Ontario

A warming trend set in across the western prairies today but a record-setting cold snap hung on in Manitoba and stretched its icy fingers into Ontario.

Predicted low temperatures tonight in Southern Ontario centres dive into the teens and below. Some of them: Windsor 8 St. Thomas, London and Wingham 15; Toronto, Trenton and St. Catharines 12. In the North temperatures are predicted to plunge below zero tonight from 5 below at Sudbury and North Bay to as much as 20 below at White River

Alberta got some relief overnight after record lows were set Sunday. The overnight temperature in Calgary was zero while the temperature rose to eight above in Edmonton.

Regina remained cold at 13 below with temperatures down to 20 below in northern Saskatchewan. Winnipeg was nine below and The Pas 14 below.

FREEZE IN B.C.

An overnight low of 28 was recorded in Vancouver following a weekend freeze that may cause losses of $250,000 to vegetable growers in the Fraser Valley. There is still considerable acreage of carrots and cabbage in the fields.

It was 33 above in Victoria and around zero in most of the British Columbia interior.

EASING ON PRAIRIES

A continued moderating trend, although still below normal, was forecast for Alberta and Saskatchewan. Normal is about 30 in the daytime and 15 at night.

Records were broken Sunday as the mercury plummeted to nine below zero at Lethbridge and Medicine Hat, seven below in Edmonton and five below at Saskatoon. It went above zero Monday, however.

Manitoba did not share in the relief, such as it was. Winnipeg had a record two below Monday for its daytime maximum. About three inches of weekend snow caused drifting and hampered traffic.

INVADES ONTARIO

The Lakehead was braced for an expected 10 below overnight as the big freeze headed eastward. Toronto, which had a relatively warm 42 degrees Monday, could expect nothing over the high 20s today.

Ottawa had freezing drizzle which was expected to change to light rain or snow today. Southern Quebec, affected Monday by the Nova Scotia disturbance, is in the path of the advancing cold front.

Some Nova Scotia areas were lashed by 50-mile-an-hour winds Monday and more than two inches of rain had fallen from Sunday to midnight Monday.

In Digby and Annapolis counties in the south, streets were covered with water and basements flooded. The Dominion Atlantic Railway reported 170 miles of track impassable because of washouts.

SAULT STE. MARIE, Ont. (CP)—A howling storm brought winter to the Sault area today, drifting side roads, stalling cars and setting a low temperature record. Lake shipping moved again after being stalled overnight.

The U.S. weather bureau in the Michigan Sault recorded a temperature of four this morning, smashing the old record for a Nov. 17. The previous was 10 set in 1914.

To the north, it was colder still with Hearst reporting 10 below zero, Oba 6 below and Hawk Junction 4 below.

The record low Sault reading was accompanied by strong north west winds. The weather bureau recorded gusts up to 40 miles an hour Monday night and the blows were still strong today.

The storm forced Great Lakes shipping to halt, with 23 freighters sheltering overnight in the St. Mary's River. The vessels began moving again today although gale warnings are still posted for the area and for Lake Superior.

VISIBILITY ZERO

Commander E. J. Bodenlos of the U.S. Coast Guard base said that the winds and blowing snow reduced visibility in the river to zero during the evening.

The weather bureau reported that only six-tenths of an inch of snow fell at the Sault but the Blind River-Elliot Lake area got from one to four inches.

Over the whole district, the snow was blown into drifts and some side roads were plugged today, particularly those to the north of the Sault. Even the Chapleau road and Highway 108 to Elliot Lake were snow-covered or snow-packed throughout most of the route.

Highway 17 east of the Sault was drifted in places and very icy. Traffic was discouraged during the night but plows and sanding crews were out again today. Highway 17 north is centre bare to snow-covered.

Scores of district cars refused to start today and garages were kept busy answering service calls.

CANADA MUST BE READY FOR WORST SAYS CD DIRECTOR

Will Only Get Few Minutes of Warning

ARNPRIOR (CP)—The army's director of survival training told a civil defence conference Monday that although Russia is unlikely to start a general war, Canada must be prepared for the worst.

And, said Maj.-Gen. Arthur A. Wrinch, if the Soviet Union struck with intercontinental and submarine - launched missiles, North America would get only a few minutes warning.

Gen. Wrinch spoke at a national conference on civil defence health and welfare planning at this town near Ottawa.

He warned that the Soviet Union has the world's largest submarine fleet and up to 1,000 long and medium - range jet bombers—all capable of carrying atomic weapons.

REGIONAL AUTHORITIES

J. F. Wallace, assistant to the director of the federal government's emergency measures organization, said a miniature of the central government is being set up in each of the provinces. This would assume the central government's duties in the event nuclear attack isolated the province from Ottawa.

Six regional officers of the emergency organization already are at work setting up the government nucleus and four others —for Alberta, Saskatchewan, Newfoundland and Prince Edward Island—are to be appointed soon.

Gen. Wrinch told the 125 representatives from across Canada that it is unlikely Russia would deliberately start a general war, "because they are as well aware as we of the damage both sides would suffer."

PREPARE FOR WORST

"However, there is always the possibility of circumstances under which the U.S.S.R. might decide to do so. Therefore, we feel we must be prepared for the worst case, and appreciate the Soviet's capabilities."

If only 10 per cent of the lowest estimated number of Red bombers were able to penetrate continental defences and deliver their atomic missives the devastation would be great.

"If the Soviet Union attacked with bombers only, we could expect to receive, say, three hours warning from the radar lines and we must be prepared for that. However, when ICBMs and submarine - launched missiles are used, they would be able to hit any target in North America . . . and warning would be only a matter of minutes."

13 MAJOR TARGETS

Gen. Wrinch said 13 Canadian cities are considered major targets should an all-out attack occur, and between 350,000 and 500,000 rescue personnel would be needed. Because the three armed services could provide only 75,000 to 80,000, there was a critical need for civilian trainees.

He said the army's major job is organization and conduct of reentry operations in areas seriously contaminated by fallout. Special monitoring equipment would be delivered by next spring.

Asked what other NATO countries have adopted a civil defence system similar to Canada's Gen. Wrinch replied: "None."

Prison Guard Shot to Death In Own Home

PORT COQUITLAN, B.C. (CP) A 24 - year - old Oakalla prison guard who jokingly said he wouldn't sit with his back to a door because he was afraid of someone was shot to death in his home Monday night.

Police found Harold Cordoni on the kitchen floor of his home with wounds believed inflicted by a .30-30-calibre rifle.

Bernice Proctor, 17, a babysitter who had left the Cordoni home earlier, said Cordoni had "made some joke about being afraid of someone and not wanting to sit with his back to the door."

Neighbors said they thought they had heard a man openly threaten Cordoni early in the day. They said he only laughed.

Green to Present UN Motion For Atomic Radiation Study

UNITED NATIONS, N.Y. (CP) —External Affairs Minister Green of Canada was scheduled to introduce late today an 11-power resolution aimed at stimulating a world-wide study on atomic radiation.

Co - sponsored by Communist Czechoslovakia and 10 non-Communist countries, the resolution is designed to enhance and broaden the work of the United Nations scientific committee on the effects of atomic radiation.

The resolution — the result of arduous negotiations—was tabled during the weekend.

It would have the UN General Assembly invite governments with facilities for laboratory analysis to analyze samples of air, water, soil and food for other governments which request such help in search of radioactive contamination.

In discussing the draft at a press conference Monday, the Canadian foreign minister said he knew of no opposition to the resolution proposal and "we hope it will be very widely supported." He announced earlier that Canada was prepared to put nearly $500,000 into the pot to get the plan working and cover its share of costs for the first year.

At his press conference, Mr. Green said Canada wants the Hungarian question to be debated in the General Assembly.

The Canadian people have been "much disturbed" by reports that 150 Hungarian youths are awaiting execution when they reach 18 for their part in the 1956 anti - Communist uprising, the minister said.

"There is a great deal of concern in Canadian universities in particular."

The Hungarian question is not on the assembly agenda now but reports said the United States, Britain, France and other Western countries would insist upon consideration of an impending report by Sir Leslie Munro of New Zealand.

The Soviet Union promptly rejected the idea in a statement.

Sir Leslie was appointed by the assembly last year to try to obtain compliance with previous assembly resolutions calling on Russia and the Communist government of Hungary to hold free elections and respect human rights. The New Zealander has been denied permission to go either to Moscow or Budapest.

West German Chancellor Arrives in U.K. for Talks

LONDON (Reuters)—Quiet, uncheering crowds today greeted Chancellor Adenauer of West germany upon his arrival in London.

About 300 persons inside Victoria railroad station and another 1,000 on the streets outside watched impassively as Prime Minister Macmillan welcomed his aged guest.

For the next three days Macmillan and the German government chief will try to bolster sagging relations between their two countries.

There were no speeches at the station. Within five minutes the chancellor drove off to the West German Embassy to get ready for the talks.

As he drove away there were a few shouts of "go home" from the crowd.

The chancellor lunched at the West German Embassy and signed the visitors' book at Buckingham Palace before starting the first of his series of talks with Macmillan at 10 Downing Street.

The 83-year-old West German leader's blue - and - white Lufthansa airliner landed in cold, misty sunshine.

Two main topics are expected to dominate the Adenauer-Macmillan talks—an East-West summit conference and European trade. Relations between the two countries have deteriorated badly since the state visit here last year of former president Theodore Heuss.

The cold reception given Heuss by the British public, who could not forget the Second World War, was given zealous publicity by some British newspapers. Since then major policy differences between the two powers have frequently led to public and behind-the-scenes sniping.

The signs are that both West Germany and Britain will make a serious effort to reach a closer understanding.

Before leaving for London, Adenauer said he regrets that some British newspapers have "incited distrust" of the German people, but added that most papers had shown goodwill. He told a reporter of The Guardian, o. Manchester, that he hopes his meeting with Prime Minister Macmillan will be a landmark in the story of post-war co-operation between Britain and Germany.

Britain, for its part, is seen by some commentators as trying to catch up with history. In this view, the government has come to realize that European integration is proceeding apace, and that Britain should try for some closer working relationship before it is frozen out completely.

Evidence Differs On Charge of Bribery Attempt

KINGSTON (CP) — Conflicting testimony by former mayor Frank P. Boyce and Kingston businessman Arthur Mason highlighted county court proceedings here Monday as Mr. Mason went on trial for the second time in a year on a charge of attempted bribery.

Mr. Mason is charged with attempting to bribe the former mayor with a $10,000 offer if the Kingston natural gas franchise was awarded to the Consumers' Gas Company.

The charge was first heard last November when the jury failed to reach a verdict. At that time Mr. Mason was acquitted on another charge of attempting to bribe former public utilities commissioner T. A. Andre.

LETTER IS EXHIBIT

Mr. Boyce said Monday that in March, 1957, Mr. Mason came to his house and gave him a letter which offered him a minimum of $10,000 if the Consumers' company got the Kingston franchise. The letter was introduced as an exhibit.

Mr. Mason said he met Mr. Boyce and Mr. Andre in Toronto Jan. 30, 1959, where he said they asked him for $10,000 each to swing the deal. He said the meeting took place in a room of the Royal York Hotel after Mr. Boyce, Mr. Andre and himself had dinner with Consumers' Gas officials. He said he arranged the meeting.

Mr. Boyce testified he and Mr. Andre went to Toronto to an Ontario Hydro meeting and that in the evening he and Mr. Andre had dinner with the Consumers' officials.

DENIES SEEING MASON

He said, however, he did not see Mr. Mason at the dinner or at any time during his stay in Toronto.

Mr. Mason said he met with the two Kingston officials until 11.30 that night, when they asked him for the $10,000.

He said he agreed to pay them $10,000 and later in Kingston signed a letter to that effect which he said was dictated to him by Mr. Andre.

The trial was to resume this morning with addresses to the jury. The case is expected to conclude some time this afternoon.

MIKOYAN VISIT TO CANADA TAKES ON OFFICIAL AIR

Stopping on Way To Mexico for Fair

HALIFAX (CP) — This Nova Scotia capital was set today for a brief visit by Soviet Deputy Premier Anastas Mikoyan and his 28-member party.

He was due by plane at about 3 p.m. AST (2 p.m. EST) for an 18-hour stopover before continuing to Mexico City to open a Soviet trade fair.

Although the visit was called "unofficial," provincial government officials prepared a "warm welcome" that included at least one official reception.

RESTING PLACE

Dr. Amasasp Aroutunian, Soviet ambassador to Canada, arrived from Ottawa Monday. He said the visit apparently was scheduled to give Mr. Mikoyan a rest on his 7,100-mile trip. But, he added: ". . . often unexpected circumstances arise from unexpected visits."

Rain was forecast for the arrival.

Mr. Mikoyan is travelling in a four-engine turbo - prop Ilyushin plane, which will be refuelled and serviced.

Dr. Aroutunian said the deputy premier's agenda would be left "to Mr. Mikoyan himself." He doubted that the visit would serve as a forerunner to more extended visits by other Russian leaders.

Premier Stanfield of Nova Scotia and federal Fisheries Minister MacLean were to greet Mr. Mikoyan at the airport. Naval officials planned a guard of honor.

Mr. MacLean's presence led to speculation that federal government officials regard the visit as more than a mere stopover. When Prime Minister Diefenbaker announced the planned visit in a visit here Saturday, he said it would be unlikely that a cabinet minister would be on hand.

Provincial officials arranged a formal reception for Mr. Mikoyan tonight at Province House.

Kingston Fire Loss Estimated At $80,000

KINGSTON (CP)—Fire broke out in an empty warehouse this morning, spread to one residence, and threatened three others.

Loss was estimated at $80,000 at the warehouse of Frost the Mover in the heart of Kingston's business section at Queen and Division streets. The stone building was built 100 years ago. A frame addition was built two years ago.

A house at the rear of the warehouse was still burning at midmorning. Two families were forced to flee but no one was injured.

Sparks from the warehouse, which caught fire about 7 a.m., spread to the rooftops of three houses in the vicinity but Kingston firemen prevented a general outbreak.

While the warehouse was burning, other fires broke out at the Green Construction Company office, eight blocks away, and the Crystal Cleaners. Both were brought under control and damage was not believed serious.

Council Accepts Resignation Of City Solicitor

3 Lawyer Members Leave Chamber After 7-6 Vote

Still another vacancy in the administration staff at Belleville city hall was created Monday evening when city council voted to accept the resignation of City Solicitor R. A. Pringle. The resignation is effective immediately.

As result no less than six positions at city hall are open. These include city manager, city treasurer, tax collector, city auditor, city clerk and now that of city solicitor.

Last night's resolution calling on city council to accept the resignation of city solicitor was introduced by Mr. Pringle himself, who sought a vote of confidence from council after last week's notice of motion from Alderman Dr. James H. Forrester which sought to dispense with Mr. Pringle's services.

Mr. Pringle jumped the gun on the notice of motion and submitted his resignation. He asked that the motion be defeated by a two thirds vote of council or else he would resign immediately.

VOTE IS 7-6

Council accepted the resolution by a 7-6 vote. Favoring the motion were Mayor Gerald B. Hyde and Aldermen Walter Elliott, Jack Ellis, Dr. James Forrester, Frank Grandame, Jack Ireland and George Wishart. Opposing were Aldermen William Argue, Robertson Collins, Leslie Digby, Ralph Graham, Robert Temple and Claude D. Tice. Alderman Effie McCabe and Ald. Ben Safe were absent.

"You have my resignation" noted Mr. Pringle as he walked from the council chamber following the vote.

He was followed from the chamber by three lawyer members of council, Aldermen Argue, Graham and Temple.

The resolution was voted on without debate.

During the meeting Mayor Gerald Hyde stressed the importance of the city finding a new treasurer and city auditor as quickly as possible so the city's true financial position can be determined, to allow appearance before the Municipal Affairs Department with the request for excess borrowing power to meet the city's year-end commitments.

NEED MORE HELP

"Council apparently does not realize the importance of getting our financial affairs in order and there is simply not enough help in the treasurer's department to do the work," he said.

Lending temporary assistance at city hall are two auditors from the Municipal Affairs Department who arrived in Belleville late last week. Council had requested help from the department after the Ontario cabinet last week revoked the licence of city auditor John D. Lewars.

Last night Mayor Hyde suggested that Mr. Lewars be retained in a private capacity to help in the treasurer's office, but he was told by Alderman Ellis that Mr. Lewars would not consider such a position.

SEEK NEW AUDITOR

Council will lose no time in securing a new city auditor and Mayor Hyde was authorized to interview various auditing firms and, with the special committee

(Continued on page 5)

24 Breweries Acquired in Short Period

TORONTO (CP)—The Ontario Supreme Court was told Monday that Canadian Breweries Limited acquired control of 24 breweries and brewing companies in Ontario from March, 1930, to November 1953.

The company has pleaded not guilty to a charge of having formed or operated a combine by trust, merger or monopoly, that operated or was likely to operate to the detriment or against the public interest.

Associate Crown Counsel R. B. Robinson said the company had acquired eight firms by the end of 1930. He listed these as Brading Breweries Limited, the Kuntz Brewery Limited, British American Brewing Company Limited, Tayler and Bate Limited, the Dominion Brewery Company Limited, the Hamilton Brewing Association Limited, Grant's Spring Brewery Company Limited and Carling Breweries Limited.

He said other acquisitions included Budweiser Brewing Company of Canada Limited in 1931; Cosgrave Export Brewery Company Limited. O'Keefe's Brewing Company Limited and Welland Brewery Limited in 1934; Riverside Brewing Corporation Limited in 1935; Reinhardt Brewery Company Limited in 1936; Canada Bud Breweries Limited and City Club Breweries Limited in 1937; Hofer Brewing Company in 1939; Bixel Brewing and Malting Company Limited, Walkerville Breweries Limited and Capital Brewing Company Limited in 1944.

Mr. Robinson said Heuther Brewing Company Limited, Tecumseh Brewery Limited, Peller Brewing Company Limited and Ranger Brewing Company were acquired in 1953.

He said dates of acquisitions for all but the Welland, Riverside and Tecumseh firms were agreed to by the defence.

Donald C. Selman, Vancouver chartered accountant, said Canadian Breweries' percentage of the beer produced in Ontario increased to a high of nearly 70 per cent in 1955 from nearly 32 per cent in 1932.

Minnesota Town Gets Prompt Help When Power Fails in Zero Weather

WORTHINGTON, Minn. (AP) No one panicked. And when it was all over, the 9,500 people of this southwestern Minnesota town smiled and acknowledged they had friends.

Within minutes after an explosion ripped out all the city's power and much of its heat—in sub-zero weather—offers of help began to roll in in a continuous stream.

Portable generators were rushed from neighboring towns and set up at nursing homes, the city's three water wells and some schools. Even a greenhouse got one.

The municipal hospital switched immediately to its own power units and was not affectde. Repair crews quickly provided power for the Southwestern Minnesota Crippled Children's Hospital-school.

Civil defence director Ray Shisler said "we needed all the help we got and we got it before we could ask."

The power was lost at 9:40 a.m. Monday when an explosion of undetermined origin ripped wires between plant turbines and the distribution system.

Governor Orville Freeman ordered out the national guard. Six patrols comprised of 50 guardsmen roamed the darkened streets Monday night to check possible pillaging and fires. None occurred.

There were no serious casualties but two power plant workmen received burns about the face and arms.

With repair crews working throughout the day and most of the night, complete power was returned early this morning. About 25 per cent had been restored Monday night.

Emergency quarters set up for chilled residents at the armory, an elementary school and two churches attracted only a few persons.

Many residents crowded into five outlying motels and a downtown hotel, served by steam heat. Others simply huddled around stove ovens or relied on the meagre fires in gas furnaces, minus their usual electric blowers.

Prime Minister Expects Visit From de Gaulle

OTTAWA (CP) — Prime Minister Diefenbaker today said he expects a visit to Canada from President de Gaulle of France next year.

It would be the French leader's first visit to this country since he came to Ottawa as wartime leader of the Free French forces.

Mr. Diefenbaker was questioned as he entered a morning cabinet meeting about a Paris report Monday that President de Gaulle is planning a visit to President Eisenhower next spring. He declined to indicate when the French leader might come to this country or to say at what stage arrangements were

Autopsy Shows Man Strangled, Patient Confined

HAMILTON (CP)—Police said today an autopsy on the body of Anthony Gulli, a patient who died at the Ontario Hospital Sunday, showed the man was strangled.

A towel was found twisted around the 41-year-old patient's throat in his room in the incurables ward.

A 63-year-old patient, ordered by police to be placed in solitary confinement, will be held in a locked room in the hospital's incurables ward until results of a Nov. 25 inquest are known, detectives said.

India Charges Chinese Reds Used Threats to Make Prisoners Talk

NEW DELHI (Reuters)—India today accused the Chinese Communists of using "pressure and threats" to "extort" statements from Indian border police captured by Chinese troops on Oct. 21.

The external affairs ministry said reports from 10 prisoners returned by the Chinese last Saturday showed they were "subject to continuous interrogation from the time of their capture to their release."

"They were kept under severe living conditions and put under pressure and threats to make statements desired by their captors."

The border police were taken prisoner Oct. 21 by Chinese Troops who clashed with them in the province of Ladakh in Kashmir state. Nine policemen were killed in the incident.

An official Indian spokesman said it would be several days, and possibly several weeks, before the 10 surviving policemen could be brought to Srinagar in the Kashmir Valley because of blizzards in the mountains along the border.

Meanwhile, Prime Minister Nehru today told Parliament that border police continue to be in physical charge of India's entire frontier with Tibet, even though the Indian Army has taken over control.

Only some checkposts in Ladakh were in actual army control. In other areas, including the Northeast Frontier Agency, border police continued to function under over-all army command.

Nehru was speaking during opposition party attacks on the reported withdrawal of Indian troops from the Bara Hoti plateau on the Indo-Tibetan border.

The Indian leader said there were no troops in the Bara Hoti area. Under an agreement with the Chinese, only unarmed civilians were sent there pending settlement of the dispute about its ownership.

Many New Cars Are too Wide

TORONTO (CP) — Attorney-General Roberts said today he will warn automobile manufacturers they are making cars too wide for Ontario highways.

He said nine of the 1960 models put out by the major auto firms are more than the 80 inches in width prescribed in Ontario's highway traffic act. The widest is 81.5 inches.

Mr. Roberts did not specify what action might be taken.

Today's Chuckle

Husband pacing the floor with howling baby, to wife: "Isn't it about time to take him back to the doctor for a thousand-mile checkup?"

THE WEATHER

TORONTO (CP) Synopsis: — Winter may still be a month away by calendar reckoning but the shocking rapidity with which midwinter conditions descended on the Great Lakes Monday night leaves a considerable measure of doubt. Bitter cold winds with occasional flurries of snow will probably add to this doubt through Wednesday.

COMING EVENTS

LIONS CLUB SALVAGE COLLECTION, West of Moira River, November 18 at 6 p.m. Place waste paper, coat hangers, bottles, etc., at curb. N17-31

MORNING COFFEE BREAK, WITH homemade rolls, Christ Church Parish Hall, Friday, November 20th, 10.00 a.m. to 1.30 p.m. Pantry shelf. Auspices 2nd Belleville Boy Scout Auxiliary. Tickets 25c. Nursery. N17-31

BRIDGE STREET UNITED CHURCH Annual Bazaar and Tea, Wednesday, November 18th, 2.30 to 5.30.

RESERVE WEDNESDAY AFTERnoon, November 18, St. Michael's Parish Bazaar. Auspices Catholic Women's League. Everyone welcome. O10-N16-17

BRIDGE STREET UNITED CHURCH Annual Bazaar and Tea, Wednesday, November 18th, 2.30 to 5.30. O29-N3-10-17

CURLING STONE TEA AND NOVelty Bazaar at Curling Club, November 19th, 2.30-5.00 Admission 25c. N13-17

QUINTENA REBEKAH BAZAAR Wednesday, November 18, 2.30 to 5.30 at the Odd Fellows' Hall, Front Street. N12-14-17

HASTINGS COUNTY JUNIOR Farmers' Annual Formal Dance, November 20th, 1959, Tobe's County Gardens, Orchestra, Raymond DiFruscio. Dancing 10-1.30. Dress optional. Price: $3.00 couple at door — $2.50 couple advance sale. N13-17

MEETING OF THE BELLEVILLE Santa Claus Parade Committee, to be held at No. 2 Fire Station, West Moira Street, on Tuesday evening, November 17th, at 7.30 p.m. sharp. This is a very important meeting and we urge everyone to attend. N16-31

RETARDED CHILDREN'S CAMpaign begins November 27th. Canvassers urgently required. Volunteers please call WO 2-3304. N16-31

WEST HILL RATEPAYERS' MEETing, King George School, Tuesday, November 17th, 8 o'clock. Don't miss this meeting. Announcing candidates. N14-31

ST. MICHAEL'S PARISH BAZAAR Wednesday, November 18, 2.30. St. Michael's Auditorium. Tea served. Bakesale, etc. Admission 35 cents. Everyone welcome. N9-16-18-17

THE SALVATION ARMY HOME League, Pinnacle Street, Afternoon Tea, Sale of Needlework and Home Baking, November 20th, from 2.30-5. Admission 25c. N10-13-16-17-18

City and District News

EUGENE W. HARRISON
FOR CANDIDATE
IN ALDERMAN

Eugene W. Harrison, 36, own-agement for the local agency of Ontario Farm Insurance Com-ny, announced this morning intention of running for el-tion as alderman in the com-municipal election. Mr. Har-is a lifelong resident of his ...sides at 22 Prince of ...Drive, is married and has ...children.

...served during the Second ...rld War for four years with ...Canadian Army Corps of ...ich two years ...the active service in Eur-pe. He is a past chairman of ...Board of Stewards of Tab-...acle United Church, a mem-...er of the Masonic Order and ...of the Quinte Life Underwriters ...sociation.

J. J. WINTERMEYER WILL SPEAK HERE

Ontario Liberal leader John J. Wintermeyer will be the guest speaker at the annual meeting of the Central Ontario Liberal Association to be held at the Hotel Quinte in Belleville on Wednesday, November 25th.

Odd Fellows Lodge Installs New Officers

Officers of Belleville Lodge No. 81 Independent Order of Odd Fellows were installed with im-pressive ceremony by the district Deputy Grand Master, Edward Rolston and his installing staff from Picton.

The D.D.G.M. Installing staff were: Robert Chisholm Grand Secretary; Ben Berlow Jr. financial secretary; Irving Palen DDG, treasurer; Rex Rol-ston DDG, Inner Guardian, Leo-nard Robinson DDG; Outer Guard-ian, Rexford Hicks DDG chaplain.

Past Grand George MacDonald assisted by installing the appoint-ed officers.

DDGM Rolston presented the Past Noble Grand's Jewel to El-lis Harris.

The officers installed were as follows: Junior Past Grand Wallis Harris; Noble Grand Ronald Bonsor; vice-grand Lloyd Wilson; recording secre-tary — Roy Rosser; financial sec-retary — Larry Pollit; treasurer — Archie Gilroy; warden — Norman Salisbury; conduct-or, Alvin Miller; Outside Guard-ian — Clinton Woodbeck; Inside Guardian — Lyle Mater; RSNG — George Youlden; LSNG — Sheri-dan Adams; RSVG — Alfred Phelps; LSVG — William Reid; LSS — Dave Thompson; RSS — Gordon Bateman; Chaplain — Ronald Jones; musician — Carl Eber; color bearer — Theorald Wil-liams.

After the installation, the bro-thers all proceeded to the Penguin Fish and Chip dining where fish and chips or ham and salad plate was served along with beverages.

A banquet and program will be held in the Picton Lodge on Saturday night November 21 to welcome the Grand Master of the Grand Lodge of Ontario on his official visit to District No 47. Lodges of this district both Odd Fellows and Rebekahs wives and husbands will be in attendance.

14 HUNTERS DIE IN DAY

DETROIT (CP) — Gale force winds and temperatures near the zero mark were held partly to blame for a death toll of 14 hunters in the first day of Michi-gan's deer season. Nine of the 14 hunters fell victim to heart at-tacks, three were asphyxiated, one was shot to death and one was killed in a traffic accident. The season opened at midnight Saturday.

New Relief for Children' Cough

Reg. 89c
Now 69c

CHILDREN'S
COUGH SYRUP
Triple-action formula relieves coughs and pain relieves — no narcotics. Cuts quick relief to help children enjoy sleep that children love.

McKEOWN'S
DRUG STORE
We Deliver
271 Front St. WO 8-6778

"A CAR A DAY" SPECIAL
Watch this space each day for Trudeau's outstanding Used Car Buy. Wednesday's Spe-cial is . . .
'56 CHEVROLET
4-DOOR SEDAN DELUXE
$1595.
Trudeau MOTORS LIMITED
"The Used Car Shopping Centre"
33-43 Station St. Belleville
Night WO 8-6721
Pembroke Road — WO 8-6781
Night: WO 8-6748

SELDON'S DRUG STORE
226 FRONT STREET WO 8-7003
Open Wednesday
ALL DAY TO 8 P.M.

LIONS CLUB
SALVAGE COLLECTION
BELLEVILLE — WEST OF MOIRA RIVER
WED., NOV. 18th at 6 p.m.
Place Your Waste Papers, Coat Hangers, Bottles, etc., at the curb.

This Week Only...
A.S.A. TABLETS
5 Grain
100 tablets ..... .19
300 tablets ..... .49
1000 tablets 1.29
Take advantage of this BARGAIN
DIAL WO. 2-4551
Geen DRUGS LTD.
276 FRONT ST. BELLEVILLE
OVER 100 YEARS OF FRIENDLY SERVICE
FREE DELIVERY
Open tonight until 8 o'clock

Lieut.-Col. Angus Duffy Speaks on Defence at Rotary

A local military authority yesterday criticized the Federal government for cutting defence expenditures and city residents for apathy.

Lieut.-Col. Angus Duffy, com-manding officer of the Hasty Pees, guest speaker at the weekly Rotary Club meeting, referred indirectly to the abor-tive CF-100 project, claiming the government should not be cutting military expenditures but should maintain high expendi-tures.

The speaker said city resi-dents, along with many civil-ians in the country, took the attitude of . . . "letting 'George' do it."

On the credit side of the ledg-er, however, Lieut. Col. Duffy claimed the government was do-ing a great deal more than is generally believed in encourag-ing and training Civil Defence volunteers.

The local regiment, he point-ed out, would be used as a "mobile survival unit"—the term used by the Lieut.-Col. in preference to the word Civil Defence—to save as many people as possible.

"In the event of a nuclear attack," he said, "the Hasty Pees would not leave the city im-mediately. Later we would re-enter the area to search, rescue and evacuate.

NOT PRIME TARGET

"We in Belleville are not a prime target. But if a bomb fell on Toronto, everyone with-in a hundred miles of where it dropped would be killed; within a 25-mile radius there would be total destruction, and the radio-active fall-out would be blown over 300 miles by the wind.

"This means Belleville would be directly affected in such an attack."

The two main advantages of a military unit in these condi-tions, he said, are that the CNR communications and discipline. Even if the government broke down temporarily, the army would gradually restore govern-ment and order out of chaos.

Men and women could not es-cape responsibility by saying "it is better for the Army." The ma-jor consists of only 80,000 men —but would need 300,000 if a bomb fell.

"If you can find no other reason to help in City" he said, "do it 'for your family's sake, for your children who will be the ones to suffer under an at-tack."

Even if you do not join the militia or national survival unit, at least you should find out what to do if an attack occurs.

He asked Rotarians: would you know what to do? Do you know what food is nec-essary? Where to get water? Where to go?

There were no replies.

"History has been kind to Canada," he said.

"In the early part of our his-tory, the French did our fighting for us; later the English, then came the Second-Great War. We won only by a miracle.

"If we continue to trust war, we would have to sit tight for just one day. But in the next last out that 30 days—or per-haps even less—we will perish. Man is a wonderful animal."

"But rather than cut on de-fence expenditures and go into 'have-not' countries," said Lt.-Col. Duffy, "we should spend heavier tax on cigarets and liq-uor and give the additional revenue to the Armed Forces."

OBITUARY

Guests to the club come from Picton, Trenton and one from St. John, Brunswick by-the-Sea.

Dicknoether, new secretary to the Ontario Labour Relations Industrial Commission was a guest of the club for yesterday's luncheon meeting.

Obituaries

ALDEN LAWRENCE "BARNEY" WRIGHT
Toronto-Bellyville

Alden Lawrence "Barney" Wright, 55 Cameron Street, Tor-onto, died Saturday, November 14th, 1959, in Toronto. He was in his 56th year.

Born in Belleville, he was the son of Mrs. Marion Wright and the late Henry L. Wright.

He was employed as a diesel mechanic at General Motors Ltd. and was a member of the United Church.

Besides his wife, the former Florence Bowerman, he is sur-vived by three daughters, Eve-lyn Marie, Lawrence Alden and Margaret Elizabeth, all at home. Also surviving are three bro-thers, Lambert and Allen, all of Belleville and one sister, Mrs. Geraldine Jones of Belleville.

Resting at the John R. Bush Funeral Home, 20 Highland Ave-nue, funeral arrangements ap-pears elsewhere in this issue.

JOHN E. O'DONNELL
Stirling

STIRLING — The funeral of John E. O'Donnell was held from the Bush Funeral Home, Stirling, to St. James the Minor Church on Saturday morning, November 14, where Requiem Mass was celebrated.

Rev. Bruce Forestell, C.S.B., Toronto, was celebrant of the Mass.

Rev. Terrance Forestell, CSB, Toronto, was deacon; Rev. F. J. Purcell, Picton, was sub-deacon; Rev. William McGee, Belleville, was master of ceremonies.

Present in the sanctuary were Rt. Rev. Myer. H. J. Farrell, Picton; Rev. L. A. LaRanche, Ralston.

The bearers were: Messrs. Ted Barnard, Jim McGraw, Ed Forestell, Roy Campbell, John Dwyer and Leo Dwyer.

Interment was made in St. James the Minor Cemetery, Stirling.

MRS. DOUGLAS SHANKS
Uranium City, Sask.

Drowned in a northern Sask-atchewan lake when the canoe in which her husband was driving went out of control and skidded into the water, Mrs. Douglas Shanks, wife of Dr. Douglas Shanks, Uranium City, was well known in the Belleville area.

She was the daughter of Dr. D. Patterson, pastor of Mark Street United Church, Peterbor-ough, and Mrs. Patterson, while Miss Nellie Bell of Belleville was a friend of the family. Husband she is survived by three small children, Mrs. Shanks was born later, Miss Ilona Patterson, works at the national library in Ottawa.

Mrs. Shanks was a graduate of Ted Reeve Collegiate and fol-lowing graduation worked for the Children's Aid Society in Peterborough, and also spent a year at a mission field in Sask-atchewan.

The accident occurred when the canoe struck a rock . . . from a concert at nearby . . . one of Dr. Shanks' . . . barges. The car went . . . pod on the icy road . . . into a lake.

TAMMY LYNN MEEKS

The funeral of infant Tammy Lynn Meeks was held from the John D. Bush Funeral Home on Monday afternoon. Rev. J. S. A. Pegram conducted the service in the chapel and the committal rite at Victoria cemetery.

Arena Body Will Review Increase In Skating Price

This season's increase in the fee for children's public skating at the Belleville Memorial Ar-ena from 10 cents to 25 cents will be reviewed by the arena commission this week.

This was announced by com-mission chairman Ald. Claude D. Tice at Monday night's recre-ation committee meeting.

Mayor Hyde and commission members had been aware that the fee for skating was increased.

Mayor Hyde noted that at the first of the skating season he had been called by Arena Man-ager Walter Gerow who sug-gested the fee be increased to 25 cents. He said he had gone along with the suggestion, think-ing that other members of the commission were also to be polled.

Mayor Hyde admitted, how-ever, that he had later found out he had been the only commis-sion member present.

In making the explanation Mayor Hyde said he was doing so because he did not want Ald. Tice as arena commission chairman blamed for something he knew nothing about.

"But that doesn't answer the question why the price was in-creased 150 per cent," objected Ald. Leslie Digby.

It was then pointed out that the matter would be reviewed at this week's arena commission meeting.

Assessment Up Over a Million Here This Year

The city's assessment increas-ed by over a million dollars this year, preliminary figures revealed last night by city assess-ment commissioner Leighton Thompson. The assessment in-crease this year was $1,037,936, bringing a total of $27,370,702.

Mr. Thompson in his letter to Mayor Gerald Hyde said that the $27,732 figure was the one applicable for 1960 taxes.

He however pointed out that the figure was still subject to pos-sible change by the court of revision, which in a few in-stances was resulting in minor decreases in assessment.

SEIZE 41 WEAPONS

HULL, Que. (CP) — Game wardens in this area confiscated a revolver and 40 rifles and shot-guns Sunday when a series of roadblocks were used to check for hunters without proper per-mits.

FLOOR SANDING AND FINISHING
GLEN ELLIOT
186 DUFFERIN AVE. WO 8-1868

NAIRNS FLOOR TILE
You can have sparkling long wearing floors in every room in your house at a minimum of expense. Nairns tile are standard gauge, triple press Marbolume, 9" available in 19 beautiful colors — marbelized and jasp.
13¢ each
EARLE DARRAH
Wallpaper and Paints
30 BRIDGE ST. EAST DIAL WO 8-5078

Council Members Vote Down City Suit Against Selves

Members of Belleville city council went on part of insolu-ting an action on behalf of the city which might see themselves required to repay city funds.

This was indicated at Monday night's committee meeting when council banned down a motion to retain an independent lawyer to review Judge A. R. Willmott's report on the judicial inquiry into Belleville's finances with the view of getting an opinion whether there are persons or corporations against whom judgment could be obtained, thereby making pos-sible action of city funds and if such the case who such persons or corporations were.

The motion was presented to council by Mayor Gerald Hyde who said he did not necessarily agree that such action should be taken but that he was doing so because certain citizens felt coun-cil should take the action.

"Why look for trouble?" asked Alderman Frank Grandame.

"I am not looking for trouble except that a certain faction in the city feels council should take the action", returned the Mayor.

Ald. Dr. James Forrester ob-served that Municipal Affairs Minister Hon. W. K. Warrender had said he personally was go-ing to see the Bank of Montreal regarding the city's finances. "That is good enough for me", he said.

The suggestion that the city re-tain an independent lawyer for an opinion as to whether there were persons or corporations against whom judgment might be obtained, was made by the Man-ufacturers' Section of the Belle-ville Chamber of Commerce.

This group last summer had writs issued against the Corpora-tion, Mayor Gerald Hyde, ten city aldermen, the Bank of Mont-real, city auditor John D. Lewars and Drury S. Denyes, but the ac-tion was discontinued following the receipt of Judge A. R. Will-mott's report of the inquiry into Belleville's finances.

At the same time the manu-facturers' group urged that the city place the evidence from the inquiry before an independent lawyer for an opinion as to whe-ther there were persons or cor-porations against whom judgment might be secured because of mis-application of city funds.

2 New Public Schools Here Will Be Filled When Built

A rapidly expanding public school population will complete-ly fill the two new Belleville public schools which are plan-ned for completion by next Sep-tember, members of city council were told last night.

The public schools committee authorized the city solicitor to prepare the by-law authorizing the construction of the two new schools to cost an estimated $400,000.

One of the new schools to be built will be a public building would have seven rooms and would cost about $300,000, while the other, a five-roomed structure in Parkdale, would cost about $200,000.

A delegation of public school trustees headed by Chairman G. H. Trill and schools admin-istrator Miss Grace Bishop, ap-peared before the public school council to answer any questions that might be asked relative to the schools.

Mr. Bishop gave assurance that construction was confined to "no frills" but said that each structure was given an initial look so that schools would have to be enlarged within possibly ten years, if necessary.

Mr. Kells told council that the city public school enrolment today was 4313 as compared with 4237 at the beginning of the school term and 4018 city pupils at the close of the June school year.

It was estimated that all 12 rooms of the proposed new schools would be filled when the September school term opened in 1960.

School board members were in favor of holding their ele-ction in purchasing four acres in Parkdale adjacent to the Park-dale Community Centre property as a site for their new five-roomed school. The criticism was on the grounds that the city already was owner of the Park-dale Community Centre proper-ty. Cost of the four-acre school site was $10,000, although the deal has not yet been com-pleted legally.

Alderman J. Ellis, however, said that he felt sure that the board was reasonable and in view of the growth of the area an additional school site could be expected in a few years. Such being the case the entire property would be util-ized as a school site.

ALTER NATO PLANNING

WASHINGTON (AP)—U.S. Air Force chief of staff Gen. Thomas D. White advised NATO Air Sta-bilize Treaty Organization Mon-day the missile age is bringing widespread changes in NATO de-fence planning. He told NATO parliamentarians that cuts in conventional forces, including manned aircraft, are due to fol-low the buildup of ballistic-mis-siles.

TRY DRISTAN
DRISTAN
DECONGESTANT TABLETS
SINUS CONGESTION
COLDS & HAY FEVER
DIAL WO 8-7928
DUFF'S—DRUGS
"Your Friendly Store"
WE DELIVER

Mrs. Faulkner Wins Art Scholarship

Phillppa Faulkner, well-known local artist, presently studying at the Instituto Allende in San Mig-uel de Allende, Mexico, was re-cently awarded a full tuition scholarship for 1960. She will make the second art scholarship which Mrs. Faulkner has been awarded for study at the Insti-tuto Allende.

One of three Canadians to re-ceive scholarships in painting, Mrs. Faulkner's work has been well received in Mexico. A recent exhibit of her paintings, litho-graphs and sculpture at the Biblioteca Publica of San Miguel drew very favorable comment from Emilio Baz Viaud, art critic of the newspaper El Vocero Del Norte, who said:

"The artist's paintings interest-us and we admire the sure-ness with which she employs her materials achieving well ex-pressed textures and effects. . . . Our final opinion of Felippa Faulkner's painting is that she shows in general great talent and we hope that she will decide to follow the modernist school in which we find her to be more at ease and which can be ample proof of her artistic abilities".

A musical concert preceded the Canadian artist's exhibition. Mrs. Faulkner's last exhibition in Belleville was held at the Belle-Carthy Theatre about a year ago. Her new scholarship is the sec-ond she has won. She will commence on January 2nd, 1960. The schol-arships are awarded on the ba-sis of work submitted in the school's annual competition.

BIRTHS

THOMPSON. — Mr. and Mrs. Allan Thompson wish to announce the birth of their sister daughter, Linda Dianne, on Thursday, November 12th, 1959, at the Belleville Gen-eral Hospital. A sister for Kay-nee and Thomas.

DEATHS

(CHANGE IN NOTICE)
WRIGHT. — Alden Lawrence "Barney", 55 Cameron Street, Toronto, (for-merly 1445, Bridge Street East, Belleville) Wright, 53, Cameron Street, Toronto, hus-band of Rosemary Gardiner, at the Bush Funeral Home, 20 Highland Ave-nue, Belleville, on Tuesday, No-vember 18th, at 2:00 p.m. Interment in the chapel on Wednes-day, November 18th, at 2:00 p.m. Rev. Dr. Crook officiating. Interment Belleville Cemetery.

BEAMISH, Desmond Francis Healy. — At Detroit, Michigan, on Sat-urday, November 14th, 1959, Desmond Francis Healy Beamish, son of the late Vesperon Beamish and Mrs. Beamish, 1190 Bridge Street, Belleville; in his 55th year. Resting at the residence of Mrs. Beamish, 208 John Street, from 2:00 p.m. Monday, November 16th, service Tuesday, November 17th at 2:30 p.m. Interment Wednesday afternoon at 1:00 p.m. Canon A. E. McConnell officiating.

Interment Belleville Cemetery.

Funeral arrangements under the direction of Ross Funeral Home, corner Victoria and Victoria Avenue Church Street. N19-21

CLAPSABLE, Alice Elizabeth. — At her residence, 1 Bleecker Street, on Sunday, November 15th, 1959, Alice Elizabeth, beloved wife of William Clapsable, in her 87th year.

Funeral on Wednesday, November 18th from the W. H. Bush Funeral Home, Tweed to St. Andrew's Church, Hoxin, for service at 2:30 p.m. Interment in the cemetery, Tweed. St. Paul's Cemetery, Roslin.

IN MEMORIAM

CARR. — In loving memory of a dear husband and father, Mr. S. Carr, who passed away Novem-ber 17th, 1958.
Sadly missed and ever remem-bered by husband, children and family.

HOLDRICK. — In loving memory of a dear son and brother, John E. Holdrick, who passed away November 17th, 1951.
Sadly missed since that day.
The one we loved was called away,
God took him home, it was His will,
But in our hearts he liveth still.
Always remembered by mother, brothers and sisters.

CARDS OF THANKS

We wish to extend our sincere thanks to relatives, friends and neighbors for floral tributes and messages of sympathy during our recent bereavement in the death of our husband, father and brother, Wesley Wilson. Also to Dr. E. R. Crook, Dr. Douglas, Dr. McMul-lin, Dr. Lamont, Nurses of Rose-side and Rowe's Funeral Home.
—Norma Wallis and family.

Three easy ways to pay premiums with the
ALL-NEW Acadia
A+ PLAN
For more information, call your Acadia Agent today!
LORNE McDOUGALL INSURANCE AGENCIES LIMITED
150 Front St. WO 8-5728

CENTRAL —RADIO— TAXI
Always at Your Service
DIAL WO 2-5353

WOODBURY LOTION SPECIAL
Regular Size
69¢
DOLAN
THE DRUGGIST
WO 2-3406 Free Motor Delivery

TORONTO STOCKS

TORONTO (CP) — The stock market was mixed to lower today in uninteresting but heavier morning trading.

The 11 a.m. volume of 361,000 shares was heavier than Monday's 464,000 shares at the same time.

Banks showed some strength with most issues up in a minor fractional range. Steels, however, lost ground, led by Dominion Steel and Foundries ½ point down to 48¼.

Senior uraniums were off in small to fractional losses. Algoma dipped 12 points to 14 and Gunnar slid ¼ to 10½. Lower-priced issues moved in a narrow range, generally less than 10 cents with losses and gains balanced.

Canadian gold blio bars were quoted at $33.26 to $33.35.

On Monday industrials suffered a sharp index loss to lead the stock market lower.

The index declined 4.85 points, closing at 311.35 as 15 of the 20 stocks used to compile the index lost ground.

Western oils were down .93 at 36.85, base metals .34 at 163.61 and golds .61 at 86.64.

The total volume of 1,958,000 shares was lighter than Friday's 2,025,000 but comparable with most sessions in the last few weeks.

Steels and refining oils were the leading losers among industrial groups. Steel Company of Canada was 2½ points lower at 82½, Aluminium lost 1 at 39 and Imperial Oil was off 1½ at 35. Loblaw Inc. gained six points to 120 on a light turnover. Work Bank added 1½ at 78.

Senior mines were solidly lower but most declines were fractional. Several lower - priced issues were off 15 or 20 cents but Preston East Dome led with a decline of 55.65. Western oils were quiet with most issues showing moderate losses.

STOCK QUOTATIONS

(Stock Quotations furnished by Barclay & Crawford)
Members Toronto Stock Exchange
Belleville Office — Dial WO 8-5581
(John D. Ryan, Branch Manager)

INDUSTRIALS	
Abitibi 37¼	Conn. Howey 253
Alberta Distilleries 280	Central Patricia 510
Algoma Steel 37½	Conwest Exp. 365
Aluminium 28½	Coniaurum 1.05
Atlas Steel 26	Dome Mines 19
Bell Telephone 40¾	East Malartic 127
Brazilian Trac. 470	East Sullivan 155
British American Oil 31½	E. L. Bail 7
B. C. Forest Prod. 11	Faraday 62
Canada Cement 32¼	Falconbridge 28
Canada Iron 23¾	Frobisher 191
Canadian Breweries 34¼	Geco 17
Canadian Oil 23¾	Goodfish 3½
Can. Pacific Railway 23¾	Gunnar Gold 11
Cockshutt Plow 15¾	Hollinger 17
Cons. M. & S. 18½	Hudson Bay M. & S. 51¾
Cons. Paper 77¾	Home Oils 11¾
Corlyn 2 .18	Labrador 8
Dominion Foundries 48¼	Lake Dufault 7
Dominion Steel 13	Laronde 31
Dominion Stores 32½	Provo Gas 238
Dominion Tar 16¾	Maritimes 121
Ford A. 213¾	Midcon 8
General Dynamics 42	Mentor 13
General Motors 47¾	Millikin Lake 100
Great Lakes Paper 36¾	Nesbitt Labine 15
Imperial 35	Norgan 13
Industrial Acceptance 37½	Northern Canada 115
International Nickel 39½	Nipissing 135
International Paper 123	New Dalkeith 14
Internat. Petroleum 30¾	Noranda 46¼
Interprov. Pipe Line 36¼	Normetal 135
Massey Harris 11½	Norpax 11½
Texaco 51	Okalta 54
A. V. Roe 7	Opemiska 800
Powell River 16¾	Pacific Petroleum 11
Seagrams 32	Preston East Dome 525
Simpsons Ltd. 32½	Prospect Airways 57
Steel of Canada 33	Quebec Copper 15
Traders Finance 38	Quemont 10¾
Trans. Mt. Ppl. 11	Rockwin 36
Walkers 37¼	Sherritt Gordon 340
	Silver Miller 35
MINES AND OILS	Steep Rock 11¾
Area 82	Stanleigh 39
Algom Uran. 14¾	Sylvanite 102
Bicroft 64	Teck-Hughes 175
Broulan Reef 44	Triad 330
Canmet 23	United Asbestos 470
Chimo 50	United Oils 176
Con. Denison 11½	Ventures 24
Con. Denison 61	Waite Amulet 693
Con. Gillies 7	Lakeshore 430

PRODUCE MARKET

TORONTO (CP) — Churning cream and butter print prices were received unchanged here today.

The egg market was reported steady with receipts adequate for a fairly good demand.

Country prices are quoted by the federal department of agriculture as graded eggs, delivered Toronto, by truck: A large 43; A medium 38; A small 31; B 34; C 22. Wholesale to retail: A large 49; A medium 43; A small 36; B 39; C 27.

Butter prices: Canada, first grade: Ontario tenderable 64; non tenderable 63¾-64 in light trading; western 64 (nominal);.

Charge Under Fire Marshal's Act Laid Over

A charge of obstruction laid under the Fire Marshal's Act against Mrs. Wanda Lucas and her son, Gordon Lucas, of Hillcrest, has been further laid over to November 27th in city magistrate's court.

Some defence evidence in the case was heard by Magistrate T. W. Wills this morning before the case was laid over. Crown testimony had been heard on a previous date.

The charges were laid by Fire Chief Gerald Symes following objections said taken to instruction given with respect to fires at the Lucas auto wrecking yard. The matter was investigated by the fire chief following complaints from nearby residents.

A 46-year-old transient charged with breaking and entering Morrison's garage at Queen Street and Carnifton Road was remanded for another week.

Parking and traffic offences and several charges under the LCA were disposed on the morning court docket.

Trenton News

By SULA BONTER — Phone 2-3893

Two Decembrists

On Wednesday, 16 Wing Commander Walter Grant Harvey, formerly Chief Technical Services Officer, Training Command retired after 23 years of service with the RCAF. While serving in Trenton, W/C Harvey has been active as Chairman for the Station Trade Advancement Training Committee, Chairman of the Ground Accident Prevention Committee, President of the Station Rifle Association, Vice-President and Chairman of the Executive Committee of the Boys Scouts Air Force Local Association and lately has been Managing Director of the Trenton Flying Club. Wing Commander D. F. Dunning, is shown in the above picture wishing W/C Harvey, his predecessor, good luck on his retirement.

Time Europe's Contribution Raised - - Herter

By HAROLD MORRISON
Canadian Press Staff Writer

WASHINGTON (CP) — State Secretary Christian Herter today reaffirmed full United States support of North Atlantic Alliance, but gently suggested it is time a prosperous western Europe contribute more to the free world's military and economic effort.

Mainly because of development of the European Coal and Steel Community, Western Europe now has obtained more wealth than it has ever known, Herter told NATO ministerial conference of NATO parliamentarians when he met with a number Canadian delegation of members of Parliament and senators.

"As the Western European countries gain in economic strength, they gain also in their capacity to exert leadership and to contribute to the overall effort of the free world—both economically and militarily."

MAY URGE RELEASE

Herter spoke against a back drop of recent press speculation that the United States contemplates over a drain in its huge gold reserves, may urge European NATO powers to bear increased share of European defence costs.

On this point, Herter said the U.S. will continue to carry a "fair share" of costs, adding "this is our policy—there is no change." But Herter did not state what he considered a "fair share."

Linked with speculation that Europe might be asked to bear more of the military costs were reports that a relatively new "buy American" policy might spread. Initially, it has been applied to U.S. Development Loan Fund loans to needy countries. There has been some question of whether this policy would be applied on the bigger loans-and-grants operation of the International Co-operation Administration.

Herter assured reporters at a press conference following Canada-U.S. joint defence talks a week ago that the "buy American" policy would not apply to the ICA. But Tuesday in a New York speech he disclosed that the new policy would actually apply to certain specific ICA projects which would be submitted to the Development Loan Fund.

"Projects so transferred would then be financed under the new procedures of the DLF," he said.

CO-OPERATIVE MOVEMENT

Today, facing NATO parliamentarians, he seemed to be anticipating possible criticism of U.S. lack of world leadership and lack of co-operation in the small powers of NATO. The habit of consultation and co-operation among the NATO powers, he argued, has increased to "an unparalleled extent."

As for world leadership, Europe's increasing prosperity held the promise of broadening and expanding "the world leadership which western Europe has traditionally exercised." The most critical need in this world leadership was for prosperous countries to share more fully in the responsibility of aiding needy countries.

Trenton's Capital Debt Up But No Deficit Since '47 on Town's Current Operations

TRENTON — A report, outlining the present financial status of the Trenton Atlantics as submitted to town council last night by finance chairman Vaughan Lange. The report shows, that, while there has been an increase in the capital debt of the town in the last year, the overall picture is one of sound financing. The gross capital debt of the town as of December 31, 1953, is estimated at $2,772,-630.03, while the gross capital debt for the year 1947 was $20,303.00.

Due to the fact that the public utilities debt and portions of the local improvement debt included in the estimate for this year, are recoverable, and 40 per cent of the approved public school capital expenditures, plus 74 per cent of the approved high school capital expenditures will be recovered from the provincial government, the taxpayers of Trenton will be required to repay approximately two million dollars of the present capital debt.

Considering the fact that included in the capital debt is an addition to the hospital, a new public school and almost half of the long considered and delayed sewage treatment project, the town of Trenton has achieved a great deal without causing undue hardship on the part of the taxpayers, it was stated.

The town owns the Bank of Montreal $20,000 for current account, but it was anticipated that this will be repaid after the fourth installment of taxes. Borrowings for capital expenditures have been temporarily repaid from the debenture issues.

NO DEFICIT SINCE 1947

O. W. Larry, clerk-treasurer of the Town of Trenton, stated that Trenton has not had a deficit in its current operations since 1947.

"It is true that the debenture debt of the town has risen, but every progressive municipality has been faced with the question of costs," Councillor Lange said. "Our assets in the form of assessments have risen at the same time and helped to alleviate the tax load on the ratepayer."

It was also stated in the report that during 1953 the assessment would be revised which will undoubtedly result in a small increase in the total assessment.

Councillor Lange was very cautious to look forward the point that the town is on a sound financials basis. He said that he had been implications made that Trenton's financial affairs were "in the same state as Belleville's." He suggested that the 1960 council resort to capital budgeting and that an estimate of commitments be made at the beginning of the year, with expenditures being arranged so as to comply.

OLD AGREEMENT

The council members were taken on a journey into Trenton's past by Mr. Jay Raymond, executive assistant to the vice-president of the Canadian National Railways, and by Mr. Gingras, assistant to Jarvis with the real estate division of the C.N.R.

These gentlemen had come from Toronto to consummate an agreement made by the Canadian Northern Railway with the Town of Trenton in the year 1911.

According to the agreement McGill Street, Shuter Street and Wilkins Street, between Division Street and Stewart Street, were to be conveyed to the railway and closed off to public access. Mr. Raymond said that the object of the request for conveyance was simply to "clear up old business," and that the company had no ulterior motive.

Also in the original agreement was a stipulation that the round house on the Carrying Place Road was to employ 100 men, in order that the roundhouse, for a twenty-year period following 1911. Councillor Lange asked if this stipulation had been carried out, or if the C.N.R. would still be liable for the return of $14,000 to the town, stipulated in the agreement. Mr. Gringras said that the town had sued the railway in 1933, in connection with this matter, and that settlement had been given favoring of the company.

CARS USE INCLINE

Mayor Ross Burtt informed the C.N.R. representatives that cars and trucks drove down over the steep incline at Wilkins Street, off Queen Street and onto Division Street, and asked if anything illegal if town police would be inclined to prosecute anyone who was "high" enough to attempt such a feat. Councillor Lange suggested that the matter of closing the streets be advertised and if there were no objections to it, he be empowered to close it and the streets closed.

Mr. Raymond and Mr. Gingras also brought up a matter going back to the year 1901, when, by an order in council, a certain section of the Wooler Road which at that time was C.N.R. property was ordered assumed and maintained by the town. The order has never been carried out and the railway has continued to pay taxes on the land, which runs between Stone Street and the town boundary. The company now wants to deed the land back to the town, but Mr. Gingras stated that they wanted some assurance that the town would accept the deed once it was drawn up.

Mr. Roderick Hannah, town solicitor, pointed out that the C.N.R. had owned the land for some time ago about the matter, asking a refund of taxes on the property.

Mr. Gingras assured the council that they intended now to be a part of the present proposal.

A resolution was passed by council to advertise the matter of the closing of the streets, and to assume control of the land on the Wooler road for the nominal sum of $1.00.

HEADS POST PUBLISHING

SYDNEY, (CP) — Stanley D. Dodds today was elected president of the Post Publishing Company Limited, publishers of the Cape Breton Post. He succeeds his mother, Mrs. Kit Duchemin, who died in June.

17-JEWEL
ELGIN
WATCHES

Now From $95.95

SHOCK-RESISTANT
UNBREAKABLE
MAINSPRING

USE OUR LAY-AWAY PLAN
$1. will hold your choice
'Til Christmas

BERT LEWIS
JEWELLER
McCarthy Theatre Building
325 Front Street

115 Volunteers Registered for Drive for Funds

TRENTON — A meeting of the executive of the newly-formed Trenton and District Association for Mental Health was held on Sunday afternoon.

Present at the meeting were: Nelson Saller, campaign manager for the door-to-door fund raising drive, which is now in progress in Trenton; Miss Enid Field, the national membership chairman; Mrs. E. Bonter, president of the Association; P/C Keith Roulston, vice-president; Sgt. C. Sloat, treasurer; Mrs. K. Roulston, corresponding secretary; Mrs. D. McLaughlin, recording secretary, and Mrs. M. Campbell, assistant teacher at the Trenton school.

Mr. Saller reported that the association had been successful in obtaining the services of over 115 volunteer canvassers for the town and the Middleton Park area.

The great need for a new bus to take the children to and from school was discussed.

Other points of interest in the new association discussed were the possibility of setting up a junior schoolroom, the appointment of a board of directors and an advisory committee, and the drawing up of a charter for the Trenton branch.

Three members of the executive resigned and their places were appointed by parents who were anxious to see more done for the school, as they had children who were unacceptable in the public schools. They were being kept at home and receiving no special instruction.

It was decided to call a general meeting early in December, following the campaign.

Group Captain T. A. Spruston, MBE, throws first stone in new curling season at RCAF Trenton Curling Club. Ready to sweep is club president W/C F. D. Songhurst. Club members in background from left to right are, Cpl. Roy, Mr. McCaig, Mrs. Merrett, WO1 Seguin and F/L Reid.

Group Captain Spruston Opens Curling Season

TRENTON — Group Captain T. A. Spruston, MBE, Commanding Officer of R Trenton, officially opened the RCAF Trenton curling season on Tuesday the 10th November, 1953, by throwing the first rock in the fourth annual club sponsored bonspiel.

President W C Songhurst welcomed members to the club and F/L "Doc" Birbeck gave the members a brief history of the club bonspiel. The next bonspiel the members are looking forward to is the annual Yuletide bonspiel which starts on the 24th of December and runs till the 31st of December.

The curling club was in excellent shape and the extensive alterations carried out between seasons were admired and appreciated by all members. The membership this year is the largest since the club was formed, consisting of 60 regular members' rinks, 16 ladies' rinks, 30 mixed rinks and 8 junior rinks. The ladies' club starts on the 12th of November with the junior and Mixed rinks starting on the 21st of November.

RETURN QUEBEC MAYOR

QUEBEC (CP)—Mayor Wilfrid Hamel was re - elected for the third consecutive term by a majority of nearly 20,000 votes in municipal elections here Monday.

French Atomic Explosion to be Aerial One

PARIS (Reuters) — "France's first atomic explosion, of high commissioner, said here today that France's first atomic explosion would be an aerial one, not underground".

Perrin, who was speaking at the Anglo-American press lunch, declined to say when the test would take place.

Perrin did not specify whether the F-r-e-n-c-h bomb would be dropped from an airplane or exploded at the top of a tower but the latter method is considered more likely here.

Perrin, who was answering correspondents' questions after a brief luncheon speech, said:

"The French explosion will be aerial. Precautions have been taken on that there will be no violence."

He told one questioner it would be arbitrary to say that this test was needed for scientific purposes.

"The world has made enough atomic explosions to get all possible scientific knowledge from them. For underground explosions this is not the same, as it is possible one could get some world gas bomb."

EXECUTION STAYED

QUEBEC (CP) — Parmenie Aube, 32, sentenced to be hanged for the 1956 bludgeon slaying of an elderly storekeeper, Mondial, was granted a stay of execution by Mr. Justice Rinfret.

BELLEWOOD
Lumber & Building Supplies
445 DUNDAS ST. E. WO 8-9735

Special Committee to Meet Teachers on Salary Issue

The November meeting of the Belleville Public School Board was interrupted briefly last night while two of its members, chairmen E. Bishop and G. J. Trill, and schools superintendent L. A. Reid waited on city council in connection with the board's request for approval for the construction of two new schools.

The new buildings will cost an estimated $600,000, one to be built in east Belleville, and the other in Parkdale.

Little more than routine business was transacted at the board meeting which members did not engage in a discussion on teachers' salaries.

The board agreed that teachers should meet in January with a special committee of the board to discuss any changes in the present salary agreement with teachers which extends to September in 1961.

Attendance efficiency for October at the eleven city public schools was given at 91.83 per cent, compared with 93 per cent for the same month last year. Teacher absences for the month totalled 34 days.

Superintendent Reid reported the supervisor of training at Belleville General Hospital had requested permission for student nurses to visit public school kindergarten to observe children at work. A first group had visited Queen Elizabeth School in September and a second group visited Queen Victoria School in October.

PERMISSION GRANTED

The board approved of a request from the Y's Men's Club to provide equipment for the East Belleville playground as a replacement for the sale of Christmas trees commencing about December 1st. The request was granted on the condition that the bell be driven on the playground and that the entire operation be confined to the area north of the playground building.

A comprehensive report on the condition of the building and the supply at the Hillcrest School was received from Dr. McCall Metcalfe, M.O.H. and Mr. R. F. Westlake, Sanitary Inspector. The Board was advised that certain adjustments in the water supply had been made subsequent to Dr. Metcalfe's report.

Accounts approved totalled $69,713.03, a payroll amount of $47,129.37 and a cash disbursement following a break in to the Board's Administration Building by vandals on October 20th.

Members present were: chairman E. B. Bishop, Mrs. D. Tugnett, and Messrs. Wm. Ironside, Gordon Thompson, Lyle Langabeer, Frank Clarke, George Potter, James Ritchie, Russell Scott, M.D., Wm. Townson, Gordon Trill and W. A. VanTassel.

KELLY'S REXALL DRUGS
611 BRIDGE STREET EAST DIAL WO 2-5333
OPEN ALL DAY WEDNESDAY
FREE PROMPT DELIVERY
OPEN SUNDAY 9.30 A.M. TO 2.00 P.M.

TRENTON READERS MISSED YOUR PAPER?
If your Ontario Intelligencer is not delivered in Trenton by 7.00 p.m. (7.30 on Friday's) CALL
EX 2-3242
And GOULD'S TAXI will deliver it as soon as possible, only within Trenton city limits

Acoustiсon
HEARING AIDS
See and Try
THE NEW 1960
"STYLEAR" EYEGLASS
HEARING AIDS
Fashionable Colors
The New Remarkable
"PRIVAT-EAR"
Other Models 69.50 & up
Repairs, Batteries and Accessories for all Makes of Hearing Aids.
For Free Demonstration without obligation, by your home or at our store, write or phone:
WM. F. NICKLE
DISTRIBUTOR
241½ FRONT ST., BELLEVILLE
PHONE WO 8-3181

LEARN TOUCH TYPING IN ONLY 12 HOURS OR LESS!
An amazing new, self-teaching system called TUCH-RITE now makes it EASY for ANYONE who can read to learn touch typing (without a typewriter) IN 90 MINUTES OR LESS!
Perfected by Philip S. Gross, Ph.D., of New York, this exciting new, self-teaching method is now available for the first time in Canada.
Complete instructions and equipment
only $14.50
Price includes new, perfected TUCH-RITE keyboard, easy to-follow instructions on 33⅓ R.P.M. record and specially prepared TUCH-RITE exercise and reference booklet.
SPECIAL INTRODUCTORY OFFER
After learning touch typing the easy TUCH-RITE way—you may return the TUCH-RITE equipment to us within 5 days and we will give you a refund of $5.00.
Mail your order today to:
TUCH-RITE OF CANADA
P.O. Box 115, Toronto 18, Ontario

ONTARIO INTELLIGENCER, Tuesday, November 17, 1959

THE ONTARIO INTELLIGENCER
Ontario Established 1841 — Intelligencer 1857
THE ONTARIO INTELLIGENCER LIMITED
Publishers: Ontario Intelligencer Limited, Ontario
Subscription rates:
By Carrier in Belleville: 20 cents per week.
By mail in Canada $10.00 per year; 6 months $5.00; 3 months $2.50
Outside U.S.A.: $15.00 per year
Member of the Canadian Daily Newspaper Association; Member of The Canadian Press; Member of the Audit Bureau of Circulations.

The End and the Means

In New York's Greenwich Village, crackpots known as beatniks were recently arrested and charged with possessing narcotics. Police were able to move in because two detectives had spent a month "haunting the hangouts of the beat population," according to the New York Times. The detectives had grown goatees, learned to play the bongo drums and affected sideburns and brewing tea so artistically that they "had completely integrated into the Village's beat society."

One of them even enjoyed a vogue as a poet, having his works read "at the best known of the Village's poetry reading coffee shops."

In case you may think that it's a bit of a waste to have a full-fledged poet spending his time rounding up narcotic users, here is a sample of the detective's poems:

It was a cold and rainy winter day
I was sick with no conception
On just how to score a deck (Ed. note - - - narcotics deck) that I could
When I could not find my connection.
As I walked the streets of Harlem
There was no one on the scene
And, baby, I was strung out
With just a hole in my jeans."

Commissioner, transfer that man to traffic duty! The end does not justify the means.

Aswan Dam Agreement

One of the most ambitious, and potentially most beneficial, engineering projects ever conceived is now a step nearer being transformed from paper into concrete.

Moreover, this step is, in itself, something of a minor miracle.

The United Arab Republic and the Sudan have signed an agreement on the division of Nile waters. Into this agreement has gone a thirty-year quarrel, it is noteworthy by the very fact that it has been achieved. In this case, though, there is a second reason to applaud, for it brings nearer fruition a plan which may, one day, bring sufficiency, if not plenty, into the lives of millions of some of the world's poorest and most wretched inhabitants, the fellaheens of Egypt. This is the Aswan dam, which when it is completed should make it possible to so control the flow of the waters of the Nile that many thousands of fertile acres will be added to Egypt's now meagre agricultural land.

The Sudan had also planned a huge Aswan dam because it had been estimated that ten billion cubic meters of water would be lost annually by evaporation from the reservoir the dam would create. The natural flow of the Nile averages 84 billion cubic meters a year, with the Sudan using four billion cubic meters from this total and the remaining 32 billion flowing into the Mediterranean. Under the new agreement Egypt will receive 55 billion cubic meters, the Sudan 18½ billion. The Mediterranean will be the loser.

A Man's Castle Not Always His Home

We see that the Earl Marshal of England, the Duke of Norfolk, is vacating his ancestral home, Arundel Castle, because of the expense involved in living there. Thus another famous British landmark falls victim to the high cost of living.

Many have previously been of the opinion that the reason many of the British peerage were giving up their ancestral residences was because of high taxes, originally imposed by the Labor government. This thought was always made us a bit peeved because we have always felt that, where applicable, it was a good excuse to hide his home. Perhaps our thinking was a bit feudal in outlook.

Now it has been proven futile as well.

Looking over the reasons behind the Duke of Norfolk's decision we came across the fact that some 90 persons are employed to keep Arundel Castle in the fashion to which it is accustomed. With the average weekly wage in the United Kingdom running around a figure of £12 it was not difficult to figure that a weekly payroll of some $2,640 was required for this staff.

We did not have any further information as to operating and maintenance costs such as fuel, electricity and water. But then we were not too anxious to find out once the annual expenditure of $137,280 for household help had been determined.

It just seems that a man's home cannot be a castle these days — unless he is a ward of the state.

JUST FOLKS

(Copyright 1959, Edgar A. Guest)

HIS LIFE WORK

By EDGAR A. GUEST

He made a special bid for fame,
He donned no greater dream than this:
The splendor of an honest name,
The joy within his baby's kiss.
No deed of glory marked his years,
But as he lived from day to day
He quickly dried his loved one's tears
And brushed a lot of care away.

But little for himself he
He chose to tread the quiet
Among the ranks of men he
fought;
But home was where he
looked for praise.
If they were proud of him, and
smiled
To see him coming home at
night,
To life his soul was reconciled
And he possessed supreme
delight.

Historic Hastings

The Quinte Association

THE QUINTE ASSOCIATION

Article 99

(Contributed by members of the Hastings County Historical Society.)

For thirty-five miles along the banks of the Bay of Quinte, from Kingston to Adolphustown, it is to be found a shoreline which in its beauty, recreational possibilities and historic significance rivals that of the shore of the Bay of Quinte.

In 1885, the Niagara Parkway was inaugurated, and for 74 years Canadians and visitors to Canada have appreciated the many beauties, the historical and the excellent sporting facilities of the Canadian shore of the Niagara. This Parkway stands today in sharp contrast to the American side of the river.

Appreciating the scenic, recreational and historic assets of the Bay of Quinte region, a group of citizens this area some years ago formed the Quinte Historic and Parkway Association. Their object was to do what they could to preserve and enhance the lakeshore.

The first act of the Association was to solicit from professional, trade and other organizations, their views on the desirability of organizing a "Quinte Park way." The response was most encouraging; the public support was voiced for any practical plan of action that would ensure the preservation of the beauty of the Bay of Quinte shoreline. Following the urging of the Association, the jurisdiction of the Ontario-St. Lawrence Development Commission was extended westward from Fort Henry to Adolphustown.

The Quinte Association has acted also as a liaison between the Parkway Board and the provincial government regarding the White House which is located on Highway 33 about one mile west of Amherstview. This house, which dates from 1793, is one of the very few remaining pre-Confederation residences in Ontario and will be due to the generosity of the Province of Ontario as an historic site.

The White House, which was built by William Fairfield Sr., is considered to be one of the finest homes constructed by the United Empire Loyalists. It stands as an historic symbol of that gallant band, and it will undoubtedly be a cherished heritage of our nation, through the generosity of the Fairfield family.

In addition, the Quinte Association has been the representative of those who want Highway 2 to be developed as a scenic highway.

A meeting at the Collins Bay High School of about 400 persons last spring, and subsequently the councils of Kingston and Frontenac, approved the Quinte Association's suggestions that Highway 33 be reconstructed and designated as a scenic highway:

(1) Request Ontario Department of Highways and the Ontario - St. Lawrence Development Commission work in close co-operation during the reconstruction of the roads and;

(2) Commercial access roads to the north from industrial areas be established.

At the request of the Minister of Highways these recommendations were sent to him by the two Councils.

So far so good, but what of the future?

The Quinte Parkway should be developed along the lines of the Niagara Parkway.

All those associated with the Quinte shore — the Dept. of Highways, the Ontario-St. Lawrence Commission, the residents and industries along Highway 2, the many thousands who pass, drive, swim, and picnic along this road — cannot help but appreciate the possibilities inherent in the idea of a Quinte Parkway.

This shoreline will rival anything Niagara has to offer.

Let us hope that we can accept the challenge posed by Pierre Berton in "Canada, My Country":

"My worries are in this soil,
Whatever good or bad, what
vain hope or mighty triumph
lies in you.
That good or bad, that destiny
is in me.
Where you have failed, the
fault is on my head.
Where you are ignorant or
blind or cruel, I made you
so.
In all your folly and your
strength I share.
And all your beauty is my
heritage.

Note: This article was contributed by the Press Secretary of the Quinte Historic and Parkway Association, Kingston.

Cheaper To Borrow

(Calgary Herald)

It's cheaper to borrow money than marry it.

Letter To the Editor

Explains Intent Of By-Law 7106

Editor,
Ontario Intelligencer.

There appears to be some confusion as to the intent of by-law 7106 which extends the building by-law for the annexed area and I would appreciate space in your paper to clarify same. By-law 7106 states "That on all roads giving access to the city of Belleville from provincial highways that highway commercial usage be permitted as defined, in as RM 3 Zone.

1. A provincial highway terminates at the limits of the city and thus all roads giving in the annexed area giving access to the City of Belleville from provincial highways would be Dundas Street East, Dundas Street West, Cannifton Road and North Front Street.

2. Reference to the zoning map designated as Schedule A to the zoning by-law for the annexed area will show that the only areas zoned as RM 3 on these streets are Dundas Street only areas affected by this rezoning by-law are as follows:

(a) Dundas Street West from the north side from the old city limits to the north side of Township Lots 11 and 13; (b) Dundas Street East on both sides, between the present city limits and the O.S.D. property; (c) North Front Street — both sides from the old city limits to the present city limits.

3. The permissible uses in an RM 3 Zone and under highway commercial usage are set out in the copy of the zoning by-law attached hereto. This is available to all property owners in the Annexed Area.

Yours truly,
Chairman, Planning Committee.

Strictly Personal

City Dwellers Specialized To Death

BY SYDNEY J. HARRIS

One of the penalties of urban living is that the average family in the city gets specialized to death.

When someone in my family came down with a strep throat last week, the doctor naturally sent to me that we don't know a general practitioner any more, but all the doctors we go to see are specialists.

And the specialists won't make a house call for something as lowly as a sore throat or a runny nose. A pediatrician will come if the children get ill — and if he isn't ill himself — but it's hard to find a city doctor who will troop out to treat an adult for anything short of an acute emergency.

Also nefity vanished from the urban scene is that fine upstanding rural institution of the "handy man." He is to be found in the office who, armed with little more than a tool of some sort and a greasy screwdriver, can fix electrical switches, repair the most leaky gutters, cracking plaster, and you name it.

You call a company if you want something repaired in those overburdened days, and you get a more often than not, slow, expensive, and sometimes downright fraudulent.

I also miss the old-time garage mechanic who could take the ragged overalls could handle all your auto troubles, from electricals in some small lowus; indeed, when my car needs repairs, I go to the local filling station and automotive specialists, too, who farm out your ailing car to the body doctor, the ignition surgeon, the radiator internist, and similar surgeons in immediate, unprogrammed white coats. When the car comes back, the bill resembles a month's stay at the Mayo Clinic.

The all-round man in any general area of competence is fast disappearing from modern society. Doubtless there is some gain in knowledge when the man who knows something about every aspect of a field often doesn't know too much about any one aspect.

Nevertheless, there is a real loss, too, breaking down the human body, or the house, or the auto, into separate and distinct departments leaves hardly anyone available to see the person as a whole and to make sensible recommendations or corrections.

This is why an ailing car keeps going back to the garage so many times, and why an ailing patient keeps shuttling from doctor to doctor. It's a pretty fine man in have around in an emergency, but who is there to call to advise the emergency from happenize?

OFF THE RECORD

by Ed Reed

LOOKING BACKWARDS

GLEANINGS FROM OUR FYLES OF BYGONE YEARS

20 YEARS AGO

November 17th, 1939.

The deck windows of the Belleville ferry have been blacked out before we came aboard. At boat drill we were told . . . "no smoking on deck after dark . . . open decks not to be used at night. At Cherbourg the lounge doors had been painted with heavy brown blankets. In the shadowy corridors was a single light of subdued amber. Through the library door one could see rows of little cots each with a single suitcase. Rows of cots were in every large space save the dining room and smoke room. The ship was crowded, but there were no crowding.

When the loudspeaker began there was a sudden, swift movement through nobody's card or pressed. Midway of the first number, "Over the Waves" a plunge — though the sea was calm — and set off a full speed on all cots each within a single suitcase. Rows of cots were in every large space save the dining room and smoke room. The ship was crowded, but there were no crowding.

When the loudspeaker began there was a sudden, swift movement through nobody's card or pressed. Midway of the first number, "Over the Waves" a plunge — though the sea was calm — and set off a full speed on all cots each within a single suitcase. Rows of cots were in every large space save the dining room and smoke room. The ship was crowded, but there were no crowding.

When the loudspeaker began there was a sudden, swift movement through nobody's card or pressed. Midway of the first number, "Over the Waves" a plunge — though the sea was calm — and set off a full speed on all cots each within a single suitcase. Rows of cots were in every large space save the dining room and smoke room. The ship was crowded, but there were no crowding.

From the ship's publication "Ocean Times" we learned that considerable last minute negotiations were breaking down. At midday, all at once the wireless broke in without warning. The German offensive had begun. Poland was invaded. The war had come on board. There were 2,800 passengers on board as well as a thousand more in the ship's company, I shall never come to marvel at the serenity efficiency and kindness of officers, crew and stewards. Nothing went wrong. Their families were in Southampton, their future on the knees of the gods of war, but nothing but quiet efficiency shepherding us through a Mediterranean pleasure cruise.

30 YEARS AGO

November 17th, 1929.

Members of the John Street Church choir, under the direction of Mr. Ernest H. Rose, gave a delightful program in the community hall at Melrose on Friday night. It was a special treat to hear Mr. and Mrs. C. Jose of Kirkton, Ont., are spending a few days with friends in this city and at Foxboro.

40 YEARS AGO

November 15th, 1919.

The spacious mantle room in the Ritchie store was the scene of merriment and sociability last evening when the members of the staff of the big store were the guests of the management. The early part of the evening was devoted to an address by Mr. John Elliott, manager of the Standard Bank, which was much enjoyed. A vote of thanks to Mr. Elliott was moved by Mr. Frank Thompson and seconded by Mr. Harry Bryant. The quartet was composed of Messrs. Bryant, Pooig, Hickey and Bryant, and sang several enjoyable selections.

Def. I. K. Mott of Cincinnati, an old Belleville boy, is home on a short visit.

50 YEARS AGO

November 17th, 1909.

The Rev. Dr. George M. Meacham of Toronto, eldest son of the late Rev. Alex. Meacham who was postmaster at Belleville for forty years, will spend some time in the city yesterday.

A well attended meeting of hockey enthusiasts was held last evening at which prospects are bright for a good intermediate team here this season. The following officers were elected: Hon. president — Mr. Cecil Corbett; honorary president — Sir Mackenzie Bowell; president — E. Guss Porter, M.P.P.; vice-presidents — Mayor Lorne Marsh; second vice-president — Mr. Jennings; third vice-president — S. H. Meacham; secretary — Mr. Ernest Corbett; treasurer — Earl G. Spangenberg; manager — A. W. Lafleur; coaches — Dr. Yeomans, Charles N. Sulman, Dr. Gilbert, D. V. Sinclair, Dr. Gibson, T. S. Carman and Charles J. Bowell.

RAF Station CO Is Woman

Hamilton Spectator

The Air Ministry in London has just announced the appointment of Group Officer Janet Bannatyne-Allen to command the new RAF Station, Spitalgate, in England.

She is the second woman to be named to command an RAF station, but whereas her predecessor in this honor was appointed to command a WRAF unit, Bannatyne's personnel were exclusively men of the Women's Royal Air Force, Group Officer Bannatyne will command RAF as well as WRAF personnel.

It's a far cry from the days of Sylvia Pankhurst and the "suffragettes" when she was prominently in Britain for what they considered women's rights. She has long since been won today to medicine, is science, to business, and to command of armed services, the hand that rocks the cradle is full with increasing effect. As the Russians have pointed out, this is a tribute to their ability as productive capacity and leadership potential. It's all to the good.

THE PACKSACK

By GREGORY CLARK

An old retired postman of my acquaintance, bitter carriers of the civil service, telephoned me to bring him up some of my fine guinea fowl feathers, as he was going to make a present which I got from Scotland, and with which are tied a particularly trout fly entitled in my honor the Sneaky. My old friend amuses himself in his winters by fly tying.

He was in bed when I arrived. It was that notably foul day last week, with sleet, wild wind and rain living horizontally. When I came into the sunroom where he lay, I immediately expressed my sympathy.

"Heck," said the old postman, "I never felt better. But I always do when I can breathe like this. I just love to lie here by the hour in can call to get me to the emergency bed with a book and look out at the storm."

looking out the window at the storm and the ships in the bay. He has the rain lashing the window glass. I leave that window slightly open so that wind will moan a bit whistle. And I just lie here and laugh, thinking of the days when I was five years I spent, six days a week, writing, summer, spring, fall, in every kind of storm and cold and heat, carrying a great bag of mail. I was marching my route.

"And thinking," I added, "of all us tens of thousands of people right now who are out in it."

"Oh," he said, "nothing is better than a blizzard, and I get up great deal of day to sit out my day and watch the poor devils struggling through it."

The old postman's payoff, we

TODAY'S TALK

By GEORGE MATTHEW ADAMS

SIGNIFICANT THINGS

I think many people fume away a mass of energy and power thinking about things and grasp the really significant things in life.

For instance, how many wonderful men and women c one to the edge of life's circle after the futile chase for money, fame and position. Though significance is perishable.

Wm. R. H. Lecky, the Irish historian and essayist, one of his most interesting and thought-provocative essays, brings out this idea very wonderfully. He says: "It is one of the paradoxes of human nature that the things that are most struggled for and the things that are most valued are not those which give either the most intense or the most unmixed joy."

The things that make life very significant and worth while are to be found in simple places and in simple things.

The "Daddy" love, for instance, that sends the electric sparklets from little chubby arms that run your neck at the door. The knowledge that you may have failed, perhaps, but in the eyes of one, and in the dearer or more plain "everydays" that mean most to you, you have won.

In these things that you are sure to find joy and grandeur.

Some years ago I saw a man, led by a little dog, approach the curb at the corner of busy street. No one seemed to notice. But a little chap, from somewhere there, darted out, took blind man's arm and led him safely across.

What a significant thing that was to do

Strength for The Day

DR. KARL L. DOUGLASS

HONESTY AMONG NATIONS

There is no easy road to the settlement of international problems. These problems have perhaps in the past been as pressing as they are now. But we cannot deny that the disposition of the world to become a neighborhood has changed the character of international discussion.

Yet there are some things which remain permanent and of supreme value. Many people think that honesty is impossible but fancy lying. This, of course, is not true. It has always been the best policy and is the finest statesmen of each generation have been eloquent on this in true today just as always.

As a matter of fact, honesty enters a great deal more into diplomacy than most people think. The truly successful diplomats have been men who took their stand on issues and were able tactfully, but forcefully, to press their points. The idea that diplomats are a group who hustle together and haggle and

Canadian PLACE NAMES

TAKAKKAW FALLS, B.C.

This beautiful falls, with a sheer drop of about 1,000 feet, is fed by the water melting from Daly Glacier that issues from the Waputik Icefield. It is an Indian name, meaning, "It is wonderful!"

General Belief Steel Union Will Go Out Again Jan. 26

NEW YORK (CP)—"A stab in the back" was the way one distinguished steel worker described the United States Supreme Court's decision upholding the government injunction that ended the strike 19 days ago.

Another unionist told a guard at the gate to a big United States Steel Company plant in Pittsburgh to "change this gate for a revolving door . . . because we'll be going right back in when this injunction is over."

The injunction, ordering the United Steelworkers of America to send its 500,000 members back to work after the longest strike in the industry, was granted the government 20 days under the Taft-Hartley labor act after it declared that the stoppage threatened the national health and economy.

The return-to-work order expires Jan. 26 and the general belief is that the steelworkers will resume the strike then.

There were reliable reports as the 116-day walkout started July 15 that the union would have been prepared to settle for a 65-cent-an-hour increase above the old 10-cent-an-hour average. It had begun by asking 15 cents and fringe benefits.

Many feel that the union for a long siege on the picket line was the strongest weapon and that they should have more say in deciding the working conditions within the mills.

It is this issue, on which the companies show little sign of softening, that is expected to lead to another walkout in mid-January.

When the steel management and union met to open demands for greater freedom to change working rules to make for greater economy and efficiency, observers became convinced that their host, union president I. W. Abel, rejected the proposal in such a way as to indicate it would give no ground.

Management took a pause or a change and wages held to previous levels because they say costs must be lowered to meet foreign competition and prices must be made stable to check inflation. The union counters that record profits from production earlier in the year could have provided a wage increase without higher prices.

Death Claims 'Bill' Simon; Well Known Here

BROCKVILLE — Wilbert Henry "Bill" Simon, 70, one of four Brockville brothers who set a Canadian family railroading record, died suddenly Saturday afternoon at St. Vincent de Paul hospital. He was stricken during the afternoon while on his way to his home, 44 Dendy Street, from downtown.

Mr. Simon spent 47 years with the Canadian National Railways as a conductor. He and his three brothers, all now retired, racking up a record of 189 years of consecutive service with the Canadian railways, W. Maurice Simon had 48 years of service, Wilbert, 45 years and Douglas, 49 years.

Mr. Simon was born in Brockville, February 25, 1889, and was in his 71st year. He was a member of the late William Simon and his wife, the former Sarah Jane Cole. He had been an esteemed resident of Brockville all his life and was a well known railroader, having 47 years with the CNR as conductor. He retired in 1956.

The late Mr. Simon was a member of the First Presbyterian Church, of the Brotherhood of Railway Trainmen and a life member of the IOOF No. 9, from which he had received his 50-year jewel. He was also a life member of Salem Lodge No. 258 AF and AM.

Active in sporting circles, Bill Simon was a member of the old Bohemian Club with which he rowed in four-oared crews and paddled in war canoes. He was also a husky lineman on the Brockville Rugby team in the middle 1900's. Along about the same time he was prominent as a lacrosse and baseball player.

He excelled particularly as a hockey supporter with the old Invincibles, around 1907, along with Dinny Barns, Jack Kearney, Dobbie Kerr, Frank Fregeo, Tom Muldoon and Bill McLean. That year they played exhibitions with Smith Falls and Perth, winning each team then played Peterborough and lost out in a close game. Bill Simon then went to Pittsburg, Pa., along with Harry McBride, Harold Higgins and Robbie Kerr. The following season he played for Belleville along with the famous Jack Marks of Detroit.

In the winters of 1913-14, he played defence with Brockville against Smiths Falls and Perth, with Thain MacDowell. They won out, but in the playoff with a strong Ottawa team which included Cyclone Taylor, it was in a close finish. The following season he was stalwart on defence for Brockville in league games against Smiths Falls and Perth, winning the championship.

A little later he played for the Outlaws against Brockville, who had new defencemen in Smiths Falls—and the Outlaws won 7 to 4, following which the two teams combined to defeat Smiths Falls by a score of 8 to 5 in the game for the championship with Mike McGlade.

His two sons, Gilles and Thain, followed in his "hockey" footsteps, Gilly playing for Detroit and Chicago, Thain with Indianapolis and Detroit in the N.H.L.

He is survived by his wife, the former Mary Haskin, of Brockville, one daughter, four sons, Miss Eleanor Simon, of Brockville; Gilles Simon, of Kelowna, B.C.; Colin Simon, of Renfrew; Thain Simon of Pittsburgh and Donald Simon of Toronto; one sister, Miss Bertrice Simon of Brockville, two brothers, Wallace Simon of Schreiber, Ont., Douglas Simon of Brockville, Maurice (Morley) Simon of Tweed, several grandchildren, nieces and nephews.

(Note: Mr. Simon was well known here, especially in hockey circles. He was a great friend of the late Ed Thomas for whom he played for years as an outstanding defenceman. The funeral was held in Brockville this afternoon at 2.30.)

DEATH COMES AT 100

TRANSCONA, Man. (CP) Mrs. Henrietta Margaret Aitkin, 100, died Sunday at her home here. She moved to Winnipeg in 1882 from Bethel, Ont.

COUNCIL ACCEPTS

(Continued from page 1)

appointed, to consider senior citizens' problems and report to council.

The mayor was also authorized to contact various local solicitors to determine their interest in accepting the position as city solicitor.

Councillor Hyde again stressed the importance of hiring a new solicitor before the end of 1959 and said this had been recommended by Municipal Affairs Minister Dana Porter.

Councillor Hyde also commented who had suggested that as soon as the mayor-elect was declared elected, the 1959 council meet and hold a 1960 council in session.

Last night council was told by acting City Treasurer Mr. Arthur that the letter requesting a leave of absence from Mr. Denyes for pay for accumulated sick leave which he had not used up. The amount was $685.50 on the basis of 30 days' sick leave at the salary rate of $7,500 per year.

Council tabled the letter of request and asked for a written statement from Mr. Denyes.

TV and newspaper photographers creep up close to erupting fountain of molten lava in Kilauea Volcano crater on southern Hawaii island. Kilauea, iki crater—Little Kilauea—erupted and sent fiery stream of orange-colored lava gushing down from 300-yard rift in upper south wall of crater. This photo taken at dawn, ten hours after eruption began. —(AP Wirephoto).

Hammarskjold's Laos Mission Most Delicate of His Career

By JOSEPH McSWEEN
Canadian Press Staff Writer

Dag Hammarskjold's mission to Laos is one of the most delicate of his numerous tasks in quiet diplomacy since becoming secretary-general of the United Nations in 1953.

It may, in fact, be the most ticklish of the lot. Hammarskjold has usually tackled tougher. But in earlier interventions his actions were authorized by the UN security council or the assembly, or else he had the backing of both the United States and the Soviet Union.

In confirming expectations that he would take a representative to Laos, Hammarskjold appears to be walking a tightrope without a net between the United States and the Soviet Union.

Diplomats note that the previous secretary-general, Trygve Lie, resigned because he believed that the Soviet opposition to his role in the Korean intervention determined its effectiveness and made it unwise for him to try to continue in the job.

This may sound ominous for Hammarskjold's future in the UN, but the same diplomats stress that the Korean War was a much more serious affair than what is happening in Laos.

Some clues for a solution of Hammarskjold's difficulty may be seen in the diplomatic double-talk that was exchanged just before he undertook his mission to Laos, which says it is the victim of aggression from neighboring Communist North Viet Nam.

Soboley told Hammarskjold then that a visit to Laos by him or "the proposed stationing of a personal representative of the secretary - general in Vietnam" would be an active action on the part of the United Nations in this question, an only further complicate the situation there."

Hammarskjold said this trip had no implications regarding "the international situation in Laos, the area or relations" and that country, or the arrangements agreed upon in Geneva in 1954."

The Russians have repeatedly said the Laotian crisis could be solved by application of the 1954 agreement, which ended the Indochina war and established the international truce commission for Laos, including Canada, India and Poland.

Although Hammarskjold originally was to have gone to Laos in connection with the 1954 agreement, his new statement Sunday appears to be a significant tack.

One phrase indicated that in making a judgment of the kind of assistance that might be supplied in Laos, Hammarskjold would take into account the UN Charter and "also other international agreements which provide a framework for the development of Laos."

Diplomats saw reason to hope that this attitude might placate the Russians, who are believed to be waiting for a way to publicly to satisfy their comrades in Peking.

Canada Wins Third Straight In Jumping Event

By DOUG MARSHALL
Canadian Press Staff Writer

TORONTO (CP) — North America's leading international horse jumping rider today is a 30-year-old Toronto stockbroker named Tom Gayford.

Monday night Gayford, wearing the golden cap of honor, led the Canadian team to its third victory in as many nights in the six - jump puissance elimination event.

In a jump-off against Brazil's Raul Rodrigues Ferreira, Gayford guided Blue Beau over two breath-taking five-foot, three-inch obstacles without a pause or a fault. Ferreira on Maregog, only other rider to get a clear round in the preliminary, stumbled on the first fence but recovered to clear the others.

CANADA HAS 22 POINTS

Eight other riders tied for third place with four faults each. The win leaves Canada leading with 22 points for the team trophy awarded on a total points basis at the end of the fair's 11 international events.

The United States, winner of the international competition at last week's New York horse show, is second with eight points. Brazil and Argentina are tied with six and Mexico has four points.

Most of the international riders have been going but praise for the Toronto ring and the way courses are set out. Ferreira, however, considers it too small.

"Our team is more concerned with outdoor jumping and we find this a handicap here," he said before Monday night's event. "The other thing against us is the small number of horses. We have only five and they are very tired."

RIDERS TIRED, TOO

Maj. Ferreira isn't tired too. The Brazilian team was reduced to two when its captain, Col. Eloy Menezes, was forced to return home because of a family illness. Maj. Ferreira and the other team member, Nelson Pessoa, drew lots each night to see which one of them will ride twice.

Ferreira's captain of the Argentinian team, thinks the course is perfect.

Enrique Ladron de Guevara of Mexico says the Toronto facilities are better than New York's.

TO FUSH WEAPONS

AUGUSTA, Ga. (AP)—President Eisenhower agreed tentatively Monday to a new 1961 military budget which proposes to "fill manpower slightly while keeping defence spending at about the present $41,000,000,000 level. Modern weapons apparently will get the nod over personnel.

Last Roadblock To Teamsters' Clean-up Gone

WASHINGTON (AP)—A knockout blow is being aimed at labor racketeers by all branches of the United States government.

Labor Secretary James Mitchell said the new labor law passed by Congress and administered by his department already is beginning to rid unions of corrupt elements. He said it's also giving union members a real voice in running their organizations.

And court-appointed monitors today charted a speedy new cleanup drive of the big scandal-racked Teamsters Union.

The Supreme Court refused today to review lower court decisions arming the monitors with sweeping powers to supplement powers. Teamster President James R. Hoffa said the ruling, though disappointed at the ruling, will "live up to the court's decision." He said he will not challenge individual reform orders.

COULD REMOVE HOFFA

Martin F. O'Donoghue, monitor chairman, said his group now will move on a variety of fronts including charges that could result in removal of Hoffa as president.

"We can move very fast now because the last legal roadblock is out of the way," O'Donoghue said before a strategy meeting Monday with his two fellow monitor board members.

Mitchell, reporting on the first two months of operation of the anti-corruption provisions of the new U.S. labor law, said some unions officials with criminal or Communist backgrounds already have quit union office. He said nearly 100 complaints are under active investigation and some will be turned over to the justice department for prosecution.

Mitchell said eight local unions which had been under trusteeship of their national unions have been returned to elected officials. This resulted, he said, from new supervisory powers the laws gives his department over such locals.

Warner Air Crosses Rockies After Blizzard

DENVER (AP) — Warmer air flooded over the American Rockies today in the wake of a numbing blizzard that set early season records for cold weather.

Montana, paralyzed by temperatures as low as 45 Monday, had its first warming trend in a week. Overnight readings were 30 degrees above zero in warmer than 24 hours earlier.

Federal climatologist Richard A. Dightman cheered the Rocky Mountain region with a report that Monday's 45 below zero "are no more cold spells, other than the current one, in sight this week."

Tales of heroism and close brushes with death became commonplace during the two day blizzard cleared out of the region.

TRUCK DRIVER HERO

Truck driver John McEvoy of Butte, Mont., was praised by fellow truckers for his life-saving action. He crashed his twin-trailer truck off a road away from a populous area when the brakes froze in 41-below weather.

McEvoy was badly shaken and burned by battery acid.

Youth on Hand To Get Award For Best Wheat

TORONTO (CP)—World champion grain, seed and hay exhibitors in the Royal Winter Fair here to be awarded their trophies, $10,000 and a silver tray today.

Fair officials weren't sure how many would be here by noon but all were invited.

One to be on hand was Doug Ias MacKintosh, 18 - year - old world wheat king from Grassmere, Alta. Visiting the fair Monday he said it was the second time he had entered a ramrod. Both times he had happened in his 1956 effort.

He tried again this year and new his convictions about a career in baseball are slightly shaken.

"There aren't too many openings for baseball players anyway," he said.

STILL THE BEST

Present champion Muddy's judging was a nine-year-old Ayrshire named Glengarry Peasy's Bar Jo, champion for the last three years in a row besides being the father of the reserve grand champion and grandfather of the senior bull calf class. The calf is owned by S. C. Dean of Bedford N.S.

Sheffield Supreme Dusty, the Holstein that beat the champion's tail at July summer's Canadian National exhibition, remains as supreme as ever.

Owned by Sheffield Farms, St. Mary's, Ont., manager Art Floyd Eby Kitchener, he was judged grand champion female and reserve grand champion.

Dusty lost part of his tail after Canada would be controlled by the wheels of a passing truck. But the remained purebred and grown in again.

Rosafe Sizzler, entered by the Ontario Dept. of Agr. E. McCuaig, Alliston, was named champion Ayrshire bobtails bull.

AUCTION SALLS

In auction sales, champion sales at Essex Packers paid $2.10 a pound for the champion Hereford steer, D. Zavitz, son of Alvinston, and the reserve, an entry from Colin Schweitzer of Peterborough, fetched $2 a pound from Canada Packers.

Top paid at the Murray calf sale of stars was $1,300, paid by Meech's Angel Jantzens to R. H. Bull and Son of Brampton. A male Correlaide brought the top price of $350 in the heifer calf stars. The buyer was Mrs. Jean Lake of Uxbridge. The 12 sheep on sale netted a total price of $5,420.

Lloyd Ayre of Bowmanville, an exhibitor since he was five, took 1st in the 4-H dairy cattle judging in the Hampshire and South Down classes.

HORSE SHOW

In horse show judging, the Canadian championship was Marcdale, Brownlee Lee and Vasily Grand, took first place for pair of trotters.

W. J. Taylor and Son of Grassmere, Ont., three awards in Clydesdales—the W. L. Lindsay Memorial Trophy for best mare over two years or under, the senior champion stallion award and the reserve champion stallion.

W. J. Taylor and daughter exhibited the senior championship mare and the reserve junior champion mare.

Alvin Taylor won the Clydesdale Horse Association shield for best mare, any age, bred and owned in Canada.

Hilton Plains, Ken Pritchard of Maugtick took the junior stallion championship.

Pearson Against Arming Forces With Nuclear Weapons Controlled by Another Land

OTTAWA (CP)—Liberal Leader Lester B. Pearson said today he is against the arming of Canadian forces with nuclear weapons whose use would be controlled by another country.

Until more is known about the military and climatic effect of nuclear blasts, such weapons should not be used, he told a press conference.

He added that short of an all-out attack requiring swift, immediate and devastating retaliation, nuclear weapons should not be used by a Western nation except with the agreement of such an international body as the NATO council.

Unless the council is given effective and collective control over the use of weapons, it is in danger of breaking up within five years, Mr. Pearson said.

There is no sign of evidence of this," he added.

Mr. Pearson was commenting on the government's announcement that it is going ahead with the installation of Bomarc missile bases. The Bomarc missile, capable of being armed with a nuclear warhead, would be supplied by the United States.

Canada has no missile weapons of its own and U.S. law prohibits the exchange of atomic and American nuclear weapons by any non-American forces.

Mr. Pearson, referring to the prospect that nuclear warheads in Canada would be controlled by the U.S., said that if the U.S. believed international conditions required nuclear missiles, set up in Canada, "it would be better to leave it to the normal agreement with the American."

Mr. Pearson said arrangement whereby American forces in Europe and elsewhere are armed with nuclear weapons.

PREFERS U.S. RESPONSIBLE

He said he would prefer to see the American forces have responsibility for nuclear weapons, stored in Canada, than have the Canadian forces be equipped and kept under the control of the U.S. He said nuclear weapons should not be used "any time, any place" under any circumstances without the approval of the NATO council.

"Unless we have this, there is a danger of the council disappearing," Mr. Pearson said.

Short of the measures he proposed, Mr. Pearson said, the current suspension of nuclear tests should be continued.

He said Canada should try to bring nuclear weapons under international control of the NATO members. There should be no use of these, except by collective decision.

The possibility of allowing American troops armed with nuclear weapons into Europe was said that he would have no objection to the establishment of Strategic Air Command bases in Canada but such air bases for bombers capable of delivering a nuclear punch would be established under political agreement between Canada and the U.S.

OBJECTS TO "GIFTS"

Speaking of defence problems Mr. Pearson also took objection to Canada accepting "lend-lease" form of American aid. He said the U.S. Canada never had accepted lend lease of weapons and should not start now.

"If we consider the missiles are necessary," he said, "I see no reason why we should not pay for them."

Two-thirds of the cost of the Bomarc missile bases — near Beach Bay and Moon Harbor, Que.—are being paid for by the U.S. and the remaining one-third by Canada.

But, he said, the missiles themselves would be "supplied" by the U.S.

LABATT'S APPOINTMENT

N. STEFAN

Mr. N. E. Hardy, Vice-President, Ontario Division, John Labatt Limited, announces the appointment of Mr. N. "Nick" Stefan as Sales Representative for Belleville and District. Active in community, service and fraternal organizations, Mr. Stefan acquired lengthy Sales experience in varied fields prior to his entry into the brewing industry.

Local man, 70, asserts "There is a real Santa Claus"

Recently at a family gathering to celebrate his 70th birthday, Mr. H. B. emphatically made this statement—"There is a real Santa Claus." Later, when asked what he meant, he replied that he was going to see Santa Claus as of Christmas 1960.

You see, last week Mr. H. B. enrolled as a member in Imperial Bank's new Christmas Club. With regular weekly deposits of $1, $2, $5, or $10, (whatever sum he decided on) come Christmas 1960, they he is indeed going to be Santa Claus 'to all his family and friends!

Why don't you drop into your nearby Imperial Bank Branch? Ask about the Christmas Club. If you join soon, you can be Santa Claus next year to all your relatives and friends.

IMPERIAL BANK

NEW... Adtone HEARING AIDS
For Better Hearing
Check Our Prices On BATTERIES
Paul Mercier
HEARING CENTRE
289 Front St. WO 8-3427

HERE IT IS!
YOUR TWELFTH LUCKY COUPON
CLIP! LUCKY COUPON NO. 12 CLIP!
ON PURCHASING ONE SET OF
VALUE
75c
FLORAL CANISTERS
$2.20 value 1.45 with coupon
WEDNESDAY ONLY, NOVEMBER 18th.
Name .....
Address .....
Phone .....
QUALIFY for PRIZES: $75; $35.
$25. WORTH of MERCHANDISE OF YOUR OWN CHOICE
WALKER HARDWARE
248-50 FRONT ST.

IMMUNIZATION CLINIC
In Conjunction with Child Health Conference
WEDNESDAY, NOVEMBER 18th - 1959
.00 - 4.00 p.m.
HOLLOWAY STREET UNITED CHURCH
Immunization for Diphtheria, Whooping Cough, Tetanus, Small Pox and Poliomyelitis
The Clinic is Sponsored by
THE BELLEVILLE DEPARTMENT OF HEALTH

Belle cleaners and launderers limited
Just Try Us Once!
SANITONE
SANITONE CLEANING
SHIRT LAUNDERING
FAMILY LAUNDRY
GARMENT STORAGE
RUG CLEANING
TRY OUR PERSONALIZED SHIRT SERVICE TOO!
WO. 8-6738

SOCIAL and PERSONAL

Mrs. Kenneth Bland, 35 Grier Street, received a 'phone call early Sunday morning from her brother, Mr. Gordon Yearwood and family that they had arrived safely in Los Angeles, California, where they will reside permanently.

Mrs. Harry Tamlin is spending the week in Cameron, Ontario, the guest of relatives.

Mr. and Mrs. E. A. Orr, of Belleville, are visiting the guests at the Park Plaza this week, while visiting Toronto.

Miss Peggy McCreary, of St. Catharines, is visiting at the home of her grandparents, Mr. and Mrs. Arthur McCreary, North Front Street.

BAPTISMAL RITES

On a recent Sunday morning at Foxboro St. Andrew's Presbyterian Church, the Reverend Mr. J. Rooney, of Stirling, baptized the chosen daughter of Mr. and Mrs. William Roy as Janet Lee Kelly.

Sponsors were Mr. and Mrs. Eugene McGee, of Minto.

Immediately after, a baptismal dinner was held at the home of Janet's grandparents, Mr. and Mrs. Clifford Wellman, R.R. 1, Corbyville, with her parents, grandparents, grandparents, and several aunts and uncles present.

Boy Scouts M.A. Plans Christmas Party

The regular monthly meeting of the Boy Scouts' Mothers' Auxiliary of 2nd Belleville, took place Thursday evening at the parish hall.

President Mrs. Howard Rainbird presided. The meeting opened with the 21 mothers repeating the Mothers' Promise and the Lord's Prayer.

It was decided the December meeting should take the form of a Christmas potluck dinner to be held on December 10th. Gifts for exchange among the Auxiliary members were voted on.

Plans for the coffee party to be held in December in the parish hall were finalized. By the number of tickets already sold the success of the party is already assured.

Alelia Hall convener Kemp offered on behalf of the Cubs her thanks to the auxiliary for the colorful Hallowe'en party. She suggested that the auxiliary again provide the candy necessary for the Christmas box to be sent to the Indian Church hospital at Constance Lake Reserve, by Cubs.

She also expressed the desire of starting a library for the Cubs to encourage them to read and had a better quality book. Alelia felt that being "Book Week" would be an opportune time to ask the co-operation of the parents in not only donating books, but to encourage the boys to use the library.

Mrs. Lionel Blaker, president of the executive of Boy Scouts' Auxiliaries, addressed the meeting briefly.

The remainder of the evening was spent in a hilariously conducted auction by Mrs. Margaret Kemp, who offered for sale everything from jams and pickles, to aprons, jewellery, puzzles, socks and knick-knacks.

Refreshments were served by hostesses Mrs. L. Blaker, Mrs. J. King, Mrs. R. Defoe and Mrs. J. Hodgson under the convenership of Mrs. J. Normington.

PET PATROL

BERNE HILL, England (CP)—A woman is planning to form a patrol service for cat owners after an outbreak of theft of cats in this Surrey community. She already runs a similar patrol for dogs.

Minerva Chap. 138 Installs New Officers

The installation of Minerva Chapter officers for No. 138 O.E.S. took place on November 13th at the Masonic Temple on Foster Avenue with 300 members and visitors present.

Installing officers were: Worthy Matron, Mrs. Margaret Hunt, P.M.; Worthy Patron — Mr. Leslie Finkle, P.P., installing marshal — Mrs. Frances Mercer, P.M., Mrs. Lillian Pottruff, P.M.; installing organist — Mrs. Kay Pryor, soloist — Mrs. Annie Warder assisted by Mrs. Edna Dobbs, P.D.D.G.M., Mr. Ed. Emerson, P.P.; Mrs. Grace Vanner, P.M., Mrs. Alice Moon, P.M; Mrs. Nellie Clarke, P.M.; Mrs. Belle Wonnacott, P.D.D.G.M., Mrs. Christina Reed, P.M., Mrs. Laura Hyde, P.M.; Mrs. Lil Jordan, P.M., Mr. Frank Mercer, P.P., Mr. Fred Furmidge, P.P., floral marshall — Mrs. Wilma Bedford.

Honorary officers: Chaplain, Mrs. Mae Wilkinson, P.M.; Warder — Mrs. Rhoda Gray, P.M.; Sentinel — Mr. Charles Bedford.

Officers installed for 1959-60 were: Worthy Matron — Mrs. Mae Finkle; Worthy Patron — Mr. Edison Sine; Associate Matron — Mrs. Ruth Geary; associate Patron — Mr. George Barrett; secretary — Mrs. Ethel Gunsolus; treasurer — Mrs. Marjorie Collyer; conductress — Mrs. Dorothy Hunt; associate conductress — Mrs. Isobel Garraway; Chaplain — Mrs. Beatrice Haggerty; Marshal — Mrs. Ila Sine; organist — Mrs. Lil Jordan; Adah — Mrs. Frances Mercer; Ruth — Mrs. Cora Richards; Esther — Mrs. Phyllis Skelly; Martha — Mrs. Doris Pound; Electa — Mrs. Grace Furmidge; Warder — Mrs. Nellie McBurney; Sentinel — Mr. Fred Geary.

The chapter room was beautifully decorated with fall and white 'mums and ferns. In the East was a Star with the Worthy Matron's and Patron's emblem of their office.

Mrs. Frances Marner, W. Matron, presented each officer and thanked her Worthy Patron and officers for the wonderful support they had given her.

Mrs. Mae Finkle presented Mrs. P. Marner with a bridge set from the Chapter and Mrs. Isobel Garrow presented her with a gift from the installed officers.

Mr. Jack Hendricks W.P. was presented with a smoker's set from the Chapter.

Mrs. W. Patron thanked the officers and members for their support.

The meeting was turned over to Mrs. Margaret Hunt and the installation began.

After the installation, Mrs. Mae Finkle, Worthy Matron and Mr. Leslie Finkle, Worthy Patron spoke briefly.

Mr. Edison Sine, W.P., presented Mrs. M. Finkle W.M. with a gavel from himself and officers.

The immediate Past Matron, Mrs. Frances Marner, was presented with her Past Matron's Jewel by her husband, Mr. Wilby Marner and the immediate Past Patron Mr. Jack Hendricks, was presented with his Past Patron's Jewel by his mother, Mrs. L. Hendricks. Each thanked the Chapter for their jewel.

Visitors were present from Quinte; Brighton; Trenton; Peterborough; Napanee; Lakeside; Campbellford and Belleville 55.

Refreshments, prepared by Mrs. Lois Pound and Mrs. Helen Brenton, special refreshment conveners, and served by the officers brought to a close another installation of Minerva Chapter.

LIBRARY TRAINING

EDMONTON (CP) — Twenty librarians in various parts of Alberta have begun a six-month course in library management sponsored by the cultural activities branch of the provincial secretary's department.

Women's Activities

ST. PETER'S W. M. S.

MADOC — The November meeting of St. Peter's W. M. S. was held at the home of Mrs. Fred Allen. Mrs. Dudley welcomed all present and introduced Mrs. Hand. The president presided and gave a meditation on "Courage and Consecration." A report of the rally held recently in the church was reviewed by Mrs. Blakely and several items of business were discussed.

Mrs. Lewis and Mrs. Alvey sang a duet "Only a Touch of Holy Hand Love" accompanied by Mrs. Brett at the piano.

A nominating committee composed of Mrs. Blakely, Mrs. Stout and Mrs. Shorey was named to bring in a slate of officers.

The topic was "influence of women of the old testament on Canada, and the affairs" Mrs. Isam, a religious woman, who helped to make the Hebrew nation, was given by Mrs. Kilpatrick; Deborah, given by Mrs. Schaeffer, was placed in office service, worked out plans for the army in her land; Esther, by Mrs. Bailey aided Joshua's army; Queen of Sheba, by Mrs. Blakely, and one of the most outstanding queens.

Mrs. Johnston spoke about Athaliah, only Queen ruler of Israel, extreme wickedness prohibited, a righteous woman who taught and preached to women.

Mrs. C. Woods read a poem, "Good Queen Esther," and told how the queen planned to save her people.

The Rev. J. Sinclair expressed his pleasure at being present and spoke of his interest in the work of the W.M.S. Prayer by Mr. Sinclair closed the meeting.

The hostess was assisted by Mrs. Blakely, Mrs. Lorn MacIntosh in serving refreshments. A social hour followed which brought an interesting meeting to a close.

Kinettes Hold Inter-Club Meeting

The regular monthly meeting of the Belleville Kinette Club was held recently in the form of an inter-club meeting, in St. Thomas' Parish Hall with guest speaker present Lorn Kingston and Tweed.

The leaders for the evening were Jackie Stewart, Bud Hamill and Thelma Snelgrove.

Following the program, which was followed by a social hour and lunch served by the Kinettes assisted by Mrs. Hamill, Thelma Snelgrove and Mrs. Maude Rollins. The self-starters were Helen Hardy and Bud Hamill.

The hall and tables were tastefully decorated for the occasion by Mary Atkinson and Helen Hardy.

A delicious dinner was served by the ladies of the parish after which the president, Lorna Wood, conducted a short business meeting.

The guest speaker, Mrs. Kay Summers, gave an interesting address and showed films of her trip to the British Isles.

A delightful solo was rendered by Miss Sheila Canning, accompanied by Miss Gwen Wilson. The entertainers were thoroughly enjoyed by all present.

A social hour was spent.

AUSTRALIAN TV

Australia, with two commercial stations in 1959, expects to have two more commercial and four national stations by 1960.

PROSPECTING MOTHER — Marie Ciraschy, daughter of the late Count Imre Andressy, and Economics graduate of the University of Budapest, prefers prospecting in Ontario's bushland to an office job in the city. Marie and her husband Paul live on a 600-acre farm at Bobcaygeon, Ont., 25 miles northwest of Peterborough and own a private exploration company with several small holdings. One of their discoveries led to investigations by other prospectors that ended with the discovery of Canada's record Eldorado uranium find at Faraday, Ont. The couple have two children. (CP Photo).

Hungarian Count's Daughter Enthusiastic About Mining

BOBCAYGEON, Ont. (CP)— The daughter of a Hungarian count, is still an enthusiastic mineral prospector despite being side-tracked from a rich uranium find when she first took up the pursuit, to build a dream home.

The owner of two, who rolls up her own cigarets, continues to search Canadian rocks with the chemists.

Paul, husband and co-director, is a mining engineer from Kingston and Tweed.

The couple, both Hungarian-born, own a private exploration company which has molybdenum holdings at nearby Norland, a gold property in Colchester County, N.S., and other small claims.

They live on a 500-acre rock-and-bush farm near this village 25 miles northwest of Peterborough with their sons, Joe, 16, and Peter, 6.

MADE DECISION

In 1949, when a prospecting rush for uranium swept Canada, they found themselves down to their last $500 on the farm. Would they take a cow for their pastures or a prize counter to search their rocks?

Mrs. Ciraschy, an economics graduate of the University of Budapest, decided on the prize.

Within hours of its arrival, she was listening to the telltale beeping from uranium-bearing rocks underfoot, and Noggin the Cow traced them to a high - grade showing at the north end of the farm and some uranium.

Later the Ciraschys drove to Ottawa with their chippings. They stopped en route southwest of Marie Curie, Que., at a Gulf counter down a bush road.

It rarely buzzed itself out of life here. So the couple chipped some more samples to show to federal department officials.

But at Ottawa, the samples were dismissed as "pocket pebbles and unimportant," said Mrs. Ciraschy.

The "jewelry", though, led closer to other prospectors finding Canada's second largest uranium strike — in the Bancroft area. Now three producing mines there combined federal government purchase contracts, until 1962, for $150,000,000 worth of uranium concentrates.

CLOSE TO HOME

Another fortune eluded the Hungarian couple a few miles from their farm. A defunct uranium property, closed by maladministration, qualified for a letter of intent from the government to buy $28,000,000 worth of concentrates. Its ore body outcrops as far south as the farm.

Mrs. Ciraschy, daughter of the late Count Imre Andressy, and her husband received their Canadian citizenship in 1954. In Europe they run the gamut of the Second World War, invasion battles, flight, international fear that they still strike it rich.

Women's Institute

CHATTERTON W. I.

The regular monthly meeting of the Chatterton Institute was held last Thursday evening at the home of Mrs. Lorne Reed with a good attendance. The meeting was opened by the president, Mrs. Gardener.

Several reports were read. It was decided to have the December meeting at the school on the evening of December 10th.

A gift was given to Mrs. Harry Reid before leaving to visit her daughter in Edmonton.

A meeting was planned over to Mrs. Bert Finkle as convener of historical research, a paper was given by Mrs. Mitts and current events by Mrs. Dixon.

Mrs. Finkle gave a most interesting talk on historical research. Pictures, tintypes of years ago were shown.

After the meeting closed delicious refreshments were served by hostess and helpers.

CGIT Holds Work Board Meeting

A meeting of the Belleville Girls' Work Board of the CGIT was held on November 10th, at Victoria Ave. Baptist Church, with Mrs. S. Campbell presiding. Mrs. R. Cribb gave a report on the Leadership Training Convention which was held on October 3 in Belleville for leaders of CGIT and Explorer groups in this district. Nine girls had attended agreed it had been a worthwhile trip.

Mrs. Ellis also told of a meeting she had attended in Toronto on October 17 in company with Mrs. B. Stenson and Mrs. Cribb. This was the annual meeting of Girls' Work Boards from the province. Problems of local boards had been discussed and clarified.

SUCCESSFUL CAMP

Miss M. Hillis reported that the annual CGIT camp, which was held in July at Quin-Mo-Lac, had been successful, with 56 girls from this district attending.

Plans were made for the CGIT Vesper Service which will be held this year on December 6, at 7 p.m. in Holloway Street United Church. It was decided to invite the Explorer Groups to attend and sit in a body with their leaders.

The next meeting of the Girls' Work Board will be on January 12, 1960, at Victoria Ave. United Church at 8.30 p.m. All members please plan to attend.

Cross camps, the disappearance of friends.

They came to Canada in 1948 to begin a new life and now, despite pleas from many friends, move to the city and hold down a salaried job, they prefer to pack a hammer in the knapsack, ride into a jeep and go prospecting.

Over a lunch's campfire in the bush they dream that some day

Jewellery Stores Aid Santa In Selection of Lovely Gifts

Whether you're shopping on a budget or on a spree, you'll find jewellery stores aglitter this Christmas with exciting gifts for everyone on your list, in the widest range of prices that covers any spending mood.

To help you in your preliminary planning, here is compiled a descriptive list of just a few of the many gifts awaiting you at Christmas.

Your most important gift, if you're a man, is likely to be for that special woman. For her, there are, of course, many different types of jewellery set with diamonds, from a locket with a modest diamond at twenty-five dollars, to a diamond necklace set in platinum at prices in the thousands. And there are also this year, fashionable gold initiatures at normal cost to be worn as pins, and on necklaces and charm bracelets.

New fashion or costume jewellery this year is especially good choice for the budget-minded shopper. Low necklines call for interesting pins of all sizes, prism-cut and brilliant in hue — and more, particularly, five or six, of magnificent simulated stones for evening. There are also bracelets — the needs at least one for each arm. And rings with which to adorn each bodice, on a headband, or even on the hair.

BEGUILING WRIST WATCHES

Somewhere in between diamond and fashion jewellery lies the gift watch — and especially important this year when bracelet-length sleeves leave the forearm exposed and the watch serves as jewellery as well as timepiece. Never before have there been so may, or such beautiful designs in women's watches to choose from.

There are also beautiful stone-set rings and pendants — and the latter especially popular this year with the low necklines. Many also feature a single precious or semi-precious stone.

There is also the ever-popular pearl necklace which will be worn by women of every age, being especially in favor this year. If solid-filled jewellery is given for Christmas budget better, it is obtainable in a wide variety of price-to-keeper ranges.

Don't forget silver for the young girl who has a hope chest, and the woman who makes a point of setting a lovely table. You can give or add to a prize important piece of holloware or add to your flatware in designs to suit every home.

Elegance is a man's word to this year, and that means jewellery. Any man who doesn't have a watch in the new, slimmer-down, light-weight and dressy-looking style is bound to appreciate the gift of one and a tie clasp highly.

MANY SMALLER GIFTS

There is also a greater selection of smaller gifts for men

CGIT Holds Work Board Meeting

A meeting of the Belleville Girls' Work Board of the CGIT was held on November 10th, at Victoria Ave. Baptist Church, with Mrs. S. Campbell presiding. Mrs. R. Cribb gave a report on the Leadership Training Convention which was held on October 3 in Belleville for leaders of CGIT and Explorer groups in this district. Nine girls had attended agreed it had been a worthwhile trip.

Mrs. Ellis also told of a meeting she had attended in Toronto on October 17 in company with Mrs. B. Stenson and Mrs. Cribb. This was the annual meeting of Girls' Work Boards from the province. Problems of local boards had been discussed and clarified.

SUCCESSFUL CAMP

Miss M. Hillis reported that the annual CGIT camp, which was held in July at Quin-Mo-Lac, had been successful, with 56 girls from this district attending.

Plans were made for the CGIT Vesper Service which will be held this year on December 6, at 7 p.m. in Holloway Street United Church. It was decided to invite the Explorer Groups to attend and sit in a body with their leaders.

The next meeting of the Girls' Work Board will be on January 12, 1960, at Victoria Ave. United Church at 8.30 p.m. All members please plan to attend.

Cross camps, the disappearance of friends.

They came to Canada in 1948 to begin a new life and now, despite pleas from many friends, move to the city and hold down a salaried job, they prefer to pack a hammer in the knapsack, ride into a jeep and go prospecting.

Over a lunch's campfire in the bush they dream that some day

C.A.R.S. Aux. Plans Patients' Yuletide Party

The November meeting of C.A.R.S. Ladies' Auxiliary was held at the home of Mrs. Enos Daniel, the president, who presided.

Reports were given by committee chairmen, Miss B. Rose, physiotherapist, for the Quinte Rehab. gave a report on the month's activities showing a marked increase in her duties.

The Auxiliary was authorized to purchase Lofstrand crutches for the boys.

Plans were finalized for the Patients' Christmas' party to be held early in December. Hastings and Prince Edward Medical wives are the auxiliary in this project.

Mrs. A. Gemmell will convene the Auxiliary bake sale to be held this Friday afternoon at the Bank of Nova Scotia at 249 Front Street.

Members were asked to keep in mind the collection of furniture and rummage for the spring auction and rummage sale as accommodation has been procured for storage of furniture in the old Hydro Building on Pinnacle Street, through the kindness of Mr. R. Corrett.

Refreshments were served at the close of the business meeting by hostesses Mrs. A. Freeman and Mrs. A. Gemmell.

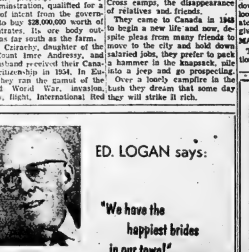

ED. LOGAN says:

It's true . . . because they've had our expert guidance when selecting their silverware, their flatware, and other treasured items. And most important — we've helped them choose their Columbia Tru-Fit Diamond Rings . . . enough to make any young lady approach her wedding day with a contented, confident feeling.*

Columbia Tru-fit DIAMOND RINGS

You can wear your Columbia ring without worry — for it won't twist, won't slip off your finger, thanks to built-in Tru-Fit that is part of every ring . . .

A SMALL DEPOSIT HOLDS YOUR CHOICE
PAY THE BALANCE NEXT YEAR

ED. LOGAN - JEWELLER
21 BRIDGE ST. EAST BELLEVILLE WO 8-8535

We Invite You to Stop in and See Our New and Larger Office at

219 FRONT ST. - BELLEVILLE
PHONE WO 2-4501
Where We Can Help You With a
$25. - $5,000. CASH LOAN

We offer a complete lending service known for its courtesy, promptness and privacy. You may select your own terms, too, and will have a selection of plans—Signature, Auto or Furniture Loans—from which to choose. Life Insurance available on all loans.

SEABORD FINANCE COMPANY OF CANADA LTD.
HOURS:
Mon., Tues. Thurs. . . 9 a.m. to 5 p.m.
Wednesday . . . . . 9 a.m. to 12.30 noon
Friday . . . . . 9 a.m. to 8 p.m.
Saturday . . . . . 9 a.m. to 12 noon

ASK FOR SEEM-FREE by Whisper NYLONS

the seamless nylons with TRULY STRETCHY tops

They never bind, never sag. They fit like your skin, resist runs, too! The extra stretch is knit right into — the tops of all Whisper nylons—seamless and full-fashioned. And a run-lock stitch resists runs from garter cuts. Try them. Ask for Whisper nylons by name.

1.55 Pair

McINTOSH BROS. STORES LTD.
"You don't pay extra for quality, because quality pays for itself"
257 FRONT STREET DIAL WO 8-5706

Christmas Enchantment by Elizabeth Arden

NOW ON DISPLAY AT
LATTIMER'S DRUG STORE
FREE DELIVERY WO 8-5549

A Christmas delight for a girl of any age—a truly feminine jewel case to hold and organize her precious possessions. This one is designed for the lady who collects earrings—its top section is divided into handy compartments to keep each pair separated. Below is room for her watches, pins and necklaces. Hooks and a special pocket in the lid take care of necklaces. In pink with delicate gold embossing. See the lovely selection of jewel boxes at your jeweller's.

Jewel Box of Romantic Legend Still Popular Gift

All through history and legend, the jewel box has figured in stories of adventure, love and Pharos were buried in boxes of precious metal, encrusted with romance. The treasures of the stones. Called "casquettes" in Colonial Days, they were carried by ship and contained all of the possessions of the "casquette girls" who crossed the seas in search of husbands. In the story of Faust, Marguerite is presented with a beautiful box of jewellery to win her affection, and the aria 'Jewel Song' is one of the highlights of the musical version. Columbus must have been tremendously relieved when Isabella called for her jewel box.

Today, even though the priceless medals and stones are seldom used for the adornment of jewel boxes, many a young man can find a splendid case in which he may present a token of engagement ring. Families who have jewellery to pass on to the next generation may use the jewel box to 'wrap' the heirlooms.

Like many things of antiquity, the jewel box had to be brought up to date to keep its popularity. Manufacturers still follow the old designs of Italy and France, but with fine leathers, or use glamor fabrics such as lame and brocade with satin and velvet linings. Inside, however, the changes are most apparent. Always fields into travel boxes, drawers slide out, music boxes add sparkle. Men's jewellery boxes have sections for collar stays and accessories as well as rings.

New and practical are travel rolls which expand for as much as the vacationer wishes to carry, and there are pouch-type pockets serve the same purpose.

Both sentimental and practical, the jewel box is always a good choice for a gift.

Meal-In-A-Hurry

by Mary Moore

Christmas baking absolutely has nothing to do with this.

It is all about a meal I rustled up in a hurry.

We had been shopping for the Christmas gifts we are to mail to Marianne's family in Germany and had intended to stay downtown for dinner. By chance I bumbered Pete at the hospital and he said he had the evening off and wanted to go home.

Dinner Menus

by Mary Moore

TUESDAY

Tomato Bouillon; Pan-Fried Calve's Liver; Onion Gravy; Buttered Noodles; Green Peas; Small Sample Carrots; Pudding with Butterscotch Orange Sauce (see Monday—reduce recipes by half); Coffee.

So that changed everything and we went home too. I opened the refrigerator door and found 7 eggs, 1 small cabbage, and 1 large Spy apple, and 1 1-2 pound package of back bacon. On the canned goods shelf was a can of mushrooms. In the fruit bowl were 2 or 3 bananas and pears and a bunch of grapes. So this was the menu: mushroom omelette with a border of bacon, baked stuffed potato halves, cabbage and apple salad and for dessert the fruit bowl with a few slices from Christmas cake samples.

This omelette was a huge success and I want to tell you how and why.

MUSHROOM OMELETTE:

For 3 people separate 6 eggs. Beat the whites until they form soft peaks. Transfer the beater to the yolks without washing it and beat the yolks until pale and foamy. Slowly stir 1-4 cup boiling water into them. Add 1 teaspoon Worcestershire sauce and 1-4 teaspoon salt. Fold in whites. Heat in a very large hot frying pan with 2 tablespoons butter in it, melted and just beginning to turn gold. (If desired, 1 teaspoon grated onion may be added to the butter.) Turn omelette into hot pan and after 1 minute reduce heat to low. Meanwhile drain, and slice 1 can mushrooms (or use fresh mushrooms) and in another frying pan saute gently in 1 or 2 tablespoons butter to heat through but not shrivel. When edges and bottom of omelette are set transfer to oven to dry off top. Loosen edges and bottom carefully and turn/er to hot platter. Spread mushrooms over one half and fold over. Garnish with parsley.

Before I started operations on the omelette Peady had turned the oven on to 500 deg. Fahr. and put in 2 very large potatoes which she cut in halves llatwise. When the table was set and the salad made the potatoes were baked enough, so she scooped them out of their skins and beat them to a pulp and added the remaining egg and 1-3 cup hot milk, some butter and salt and beat all this until smooth, put it back in the skins and reheated them in the still piping hot oven. I baked the bacon on a pie plate.

The fruit cake and coffee were a delicious ending to a meal that at 5:30 was nonexistent.

NOTE:

I will give you a recipe for a non-puffy French type omelette next week.

THE FAMILY COUNCIL

EDITOR'S NOTE: *The Family Council consists of a judge, a psychiatrist, three clergymen, a newspaper editor, a women's editor and two writers. Each article is a summary of an actual case history. The Council reports on problems that have been dealt with by responsible agencies and counsellors.*

Mrs. M. S. — Barbara can't hold her temper.

Barbara S. — I don't get treated like a lady.

° ° °

Mrs. M. S. — I am trying to help my 15-year-old daughter, who is having a hard time because of her father's strictness.

Bert has always been a stickler for rules, but he is worse now than ever. The kids have to stick to the letter of the law or they get punished by having all their privileges taken away.

Barbara, our oldest, has been very fresh with her father when he lays down the law to her. As a result she has been kept out of almost all social activities for the rest of the school term. I have begged her to keep her thoughts to herself and always behave like a lady in front of her father, but she can't hold her temper.

° ° °

Barbara S. — I would act like a lady if I got treated like one. My dad talks to me as if I were the worst tramp. Even before I've done anything he is ready to blame me for everything under the sun.

The reason for our last blowup was that I came in from a date exactly ten minutes after my deadline. It wasn't my fault or my boy friend's. The bus schedule had gone haywire because of a road accident. Did my father give me a chance to explain? No, he rushed into me and my boy friend as though we had committed the worst crime.

When I tried to explain Dad told me to shut up and I lost my temper. Now I'm not allowed to date until Christmas.

° ° °

The Council: Mrs. M. S. isn't helping matters very much by telling Barbara to "keep her thoughts to herself and always behave like a lady in front of her father." Of course she should do this, but it does not offer a reasonable solution to Barbara's many teenage problems.

The fact is that Barbara is right when she demands to be treated like a lady. She should also be treated like a human being. When her father bawls her out in front of her boy friend, never giving either of them a chance to offer any explanations, he is treating her with a contempt that can only breed rebellion and hatred. Eventually a big blow-up will come and Barbara will be forced to a total rebellion which could bring disaster to an unhappy youngster.

Instead of giving Barbara destructive-kind of sympathy which aligns the two women against the husband and father, Mrs. M. S. ought to be helping Barbara in a more constructive way. She should discuss with her husband the very serious problem of his temper and his rigid, legalistic ways which are having a bad effect on the whole family. This kind of man is pretty much out of fashion in our age, and we get no impression that Mr. M. S. could be disturbed about a lot of things that don't bear directly on his daughter or her conduct.

It is very difficult to reach a person who feels himself on his harshness and stubbornes, but it can be done with a clever and sympathetic wife. If Mrs. M. S. cannot get her husband to mend his ways, or get a doctor about whatever is eating at him from inside, she should try to help her daughter to see the good side of her father and bear with the harsh side. If Barbara can sincerely love her father, she may be able to get around him in her own way.

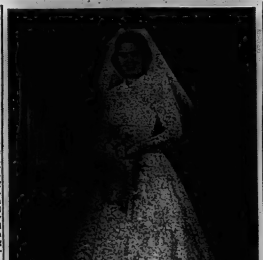

Mrs. Alvin Land, formerly Miss Evelyn Dunham, of St. Augustine, Florida, who was married November 1st, in Trinity Episcopal Church, St. Augustine. Mrs. Land is a granddaughter of the late Mr. and Mrs. William C. Springer of Belleville. (Photo by Rahner's Studio, St. Augustine, Florida.)

Wife Preserves

Chrysanthemums soaked in a daily food bath of warm syrup and water for health and rare cut.

Want to Make a Hit With a Certain Miss?

Say Flowers

Weese's

GREENHOUSES and FLOWER SHOP

PHONE WO 8-2471

PICTON HIGHWAY

FREE Delivery

100,000 CANADIANS MAY BE GOING BLIND

That's the frightening truth revealed by experts on glaucoma — the insidious destroyer of the optic nerve. Read of the war on this cruel disease in this week's Star Weekly.

MODERN MANNERS

Carolyn Hagner Shaw

QUESTION BOX

Question: How did the custom originate that engagement and wedding rings should symbolize the betrothal and marriage vows? Why are they worn on the third finger of the left hand?

Answer: Back in the Stone Age, the cave man's marriage was made by capture. His bride's wrists and ankles were bound with rushes. From this ancient custom has evolved the engagement ring and wedding band that we know today. The traditions governing why these rings are worn on the third finger of the left hand are a little obscure. An old Greek legend believes that this finger had a special vein which lead directly to the heart. Since many of course exploded when the medical discovery was made that all fingers are connected by veins to the heart. Perhaps the belief that the custom dates back to early Christian ceremony is the correct one. In this ritual, the bride-groom places the ring first on his bride's thumb, then on the first, second and third fingers, saying as he did so, "in the name of the Father and the Son and the Holy Ghost, Amen." The "Amen"-brought the ring to the third finger, where it remained.

Question: Where did the tradition originate of throwing rice on the bridal couple as they depart on their honeymoon?

Answer: In ancient times, people believed that throwing rice would divert evil spirits who might otherwise harm the couple. As rice has always been known as a symbol of good crops and a full larder, another legend has it that by pelting the bridal couple with it, prosperity and happiness would be sure to follow.

Question: Why are old shoes also thrown after the departing bride and bridegroom?

Answer: Many conflicting theories lay claim to the origin of these old traditions that we observe today. The reason for throwing shoes, according to an Elizabethan poet: "Maids aplah hitherward, quick as a bee, Now for good luck, cast an old shoe at me." In India, a theory is that the custom evolved from the ritual of throwing red slippers across a roof as a reminder that a visitor would not be welcome! Shoes have long been a symbol of good luck. In Medieval times, they cost a great deal of money and only those who possessed much wealth and position were able to afford them. Casting an old shoe after the bridal couple was supposed to bring them these attributes of wealth and happiness. Today we usually carry a vestige of this superstition, and shoes are thrown for "Good Luck."

LIPSON'S HALF DAY SPECIALS

Reversible Wool Skirts

Exciting 2-in-1 reversible plaid skirts in luxurious all wool material. Pleaded all 'round, in wide contrasting smart colors. Turn inside out and you have a smart second skirt . . . smartly pleated. Zip-fly closure on side. Sizes 12 to 20. Each . . . .

16.95

Women's Kar Coats

Clearance of various lines . . . including smart tweed and wool material. Pleaded all 'round, in wide contrasting smart colors. Turn inside out and you have a smart second skirt . . . smartly pleated. Zip-fly closure on side. Sizes 12 to 20. Each . . . .

14.88

Girls' Rubberized Jackets

In waterproof . . . windproof, rubberized material . . . neat double-breasted button closure . . . with two side pockets. Warm quilted linings throughout. In red, blue or turquoise. Sizes 8 to 14. Half Day Special, each . . . . . .

2.99

Children's Duffle Sets

In all wool fabrics . . . red color with neat contrasting stripe designs. Quilted lined throughout . . . with separate hat and matching zip coat. Coat has button front, two pockets and fur fabric collar. Sizes 3 to 6x years. Regularly priced at $12.95. Save! Set . . . . . .

9.99

Children's Rubber Pullons

Of soft pliable brown rubber . . . soft, fleeced lining . . . with wrap-around top . . . complete with strap and buckle fastener. Sturdy corrugated soles and heel. Sizes 11 to 11, Reg. priced $4.59, Special, pair . . . . . .

2.99

Men's Parka Jackets

Excellent length for more protection. Of heavy blue denim . . . with mercerized finish . . . has full zipper closure . . . quilted linings, shirred back and two handy slash pockets. Hood is detachable. Reg. $12.95 value . . . in sizes 36 to 46 . . . to clear . . . . . .

9.99

Queencot 80"x90" Blankets

Famous make . . . every pair first quality! Soft, fleecy nap, firm underweave . . . in the large size of 80"x90". Creamy white grounds with colorful end stripes . . . each sheet whipped singly. Limited quantity . . . special pair . . . . . .

5.66

Lipson's STORES LIMITED

SANTA SUGGESTS JEWELRY

FOR THE BEST SELECTION, IT PAYS TO SHOP EARLY!

Our trained, courteous staff will be pleased to advise and assist you in your selection.

FREE GIFT

WITH EVERY LAY-AWAY!

$1.00 WILL HOLD ANY PURCHASE

A BRILLIANT ARRAY OF DIAMOND RINGS, WATCHES, LUGGAGE AND A GALAXY OF OTHER WONDERFUL GIFTS.

FREE ENGRAVING

USE YOUR CREDIT

THIS IS NATIONAL JEWELLERY WEEK at

O'CONNOR'S JEWEL BOX

312 FRONT STREET DIAL WO 8-7422

COAL — FUEL OIL

AND

ALL STANDARD SIZE FUEL OIL TANKS

LYNCH COAL & OIL

"Jest a Second"

"Mother says we're seeing too much of each other."

FOXBORO

Hubble Clan Holds Enjoyable Social Evening

By Mrs. Percy MacMullen

FOXBORO — Members of the Hubble clan gathered at the school auditorium in Foxboro and enjoyed a social evening on Monday evening.

Those in attendance enjoyed a graphic description of the recent trip to Newfoundland made by Mrs. Maurice Bell of Shirley, her husband and two sons. Mrs. Bell said it was a "grand adventure" to travel that distance with their camping equipment, but all were delighted to arrive back home in Ontario.

DESCRIBES BEAUTIES

She described the beauties of the Gaspe Peninsula in Quebec, and the Canso Causeway which joins Cape Breton Island to the mainland of Nova Scotia. They also visited the famous museum of Alexander Graham Bell, and viewed a Portuguese sailing boat.

She said Cornerbrook is approximately a new city and is the home of the world's largest paper and pulp mill. The beauty of Grand Falls and the new air terminal at Gander were described; also a thrilling ride by ferry and a boat trip.

Mrs. Bell disclosed if one travelled all around the island he would traverse six thousand miles; and that one-third of the fish is supplied by this province.

VISITS SPRINGHILL

She told of a visit to Springhill, N.S., and closed her address with a description of the lovely blue sapphire which grow wild there. There is no doubt but that this part of Canada will become a wonderful vacation land in the near future, she stated.

Mrs. Bell was introduced by Mrs. Russell Hubel and Marion on behalf of the group by Mrs. Arthur Fryear, who presented her with a gift.

Mr. Elton Hubble, Campbellford, newly elected president, was master of ceremonies, and spoke briefly.

Mr. Russell Fryear led the sing-song with his mother as accompanist. Mrs. Percy MacMullen gave two humorous readings. Master Barry Fryear sang two selections with his grandmother as accompanist.

The accident record a humorous selection, and Mrs. Cecil Hubble, Foxboro, read an interesting article. Mr. Clifford Hubble was in charge of the grocery basket.

The silver collection taken to defray expenses amounted to almost $11.

The lunch conveners were: Mrs. R. Fryear and Mrs. C. Hubble and their assistants.

Members of the group and means committee are planning the supper at the home of the secretary on Monday evening, December 21st, to arrange for extra funds to carry on their project.

Madoc

O.E.S. OFFICERS

MADOC — Madoc Chapter, No. 143, O.E.S., held its Installation on the evening of Nov. 9th.

Visitors were present from Belleville 53, Miocrva, Trenton and Tweed.

The slate of new officers: Worthy matron, Mrs. Gladys Naylor; worthy patron, Mr. R. Ham; associate matron, Mrs. Alta Nicholson; associate patron, Mr. Tom Birrell; secretary, Mrs. Ida Bread; treasurer, Mrs. Alma Keenoben; conductress, Mrs. Mary Barter; associate conductress, Mrs. Dora Love; chaplain, Mrs. Ila Mullett; marshal, Mrs. Flonie Kincaid; Adah, Mrs. Audrey Dafoe; Ruth, Mrs. Melba Chapman; Esther, Mrs. Chris West; Martha, Mrs. Fran Naylor; Electa, Mrs. Margaret Derry; warder, Mrs. Mary Felber and sentinel, Mr. E. T. Naylor.

The immediate past matron, Mrs. Beverley Keller was presented with a gift from officers by Mrs. Flonie Kincaid. The past matron's jewel, which had formerly been worn by her aunt, the late Mrs. Ida Ashley, was presented by Mr. Archie Ashley.

HAZZARD'S

The WMS of Hazzard's United Church held a successful tea and bazaar and supper in the on the occasion of their 65th anniversary. The guest speaker was Mrs. Lincoln Elliott of Tweed. Mrs. William Blair, who is the oldest person now living who was present when the group was organized, welcomed the guests.

Irish Diplomat Expresses His Deep Sorrow

COURTLAND, Va. (AP)—From the pulpit of a small Negro country church, an Irish diplomat has expressed deep sorrow for the death of a woman hit by his son's automobile.

John J. Hearne, Irish ambassador to the United States and former high commissioner to Canada, told an overflow congregation of more than 300 at Zion A.M.E. Church Sunday that his government "will do everything in its power" to help the family of Mrs. Jessie Hamlin, 56. She was struck down on a Washington street last week by an auto driven by Hearne's son, David, 21.

The young man, who claimed diplomatic immunity in the case, said he hit Mrs. Hamlin, a widow, while driving to a party at the embassy.

Ambassador Hearne was invited to the pulpit by the Rev. M. D. Nathan toward the conclusion of Sunday's memorial service. Pastor Nathan assured him that "everybody in this church and all will toward him and his son; it was just an accident—something is going to happen to you."

Hearne and his son were the first to pass the church. They left the church by limousine as pallbearers moved to the graveside.

William S. Thompson, lawyer for Mrs. Hamlin's family, told the fact the Hearnes came here for the funeral "is a credit to you (the ambassador's humaneness)." Thompson said he held two conversations with the ambassador before the funeral, and it was indicated that financial settlement will be made.

David Hearne said he is not sure if he will be asked to return to Ireland. "I hope to remain in school here," he added.

MAIN INDUSTRY

Pulp and paper manufacture is Newfoundland's leading industry with shipments valued at $63,000,000 in 1957.

NO DOWN PAYMENT
UP TO 36 MONTHES TO PAY
NO PAYMENT UNTIL 1960
PERMA SEAL
ALUMINUM WINDOWS AND DOORS
Trade Name that Means Highest Quality and Workmanship

PERMA SEAL WINDOWS — Self storing combination Storm and Screen triple track. Pleats of extruded aluminum corners made and installed by factory trained experts regardless of size. 24.95

PERMA SEAL DOORS* — Self storing combination Storm and Screen built for use of 1" extruded aluminum engineered frame, heavy duty self-closing hinges, heavy duty lock set. Glass or Screen Inserts. Optional kick plate. Fully installed by factory trained experts regardless of size. 59.95

PERMA SEAL PICTURE WINDOWS — Finest material including heavy duty glass fully installed and matched. Regardless of size 29.95 per unit

FAST COURTEOUS SERVICE
J. BEGLEY & SON
324 FRONT ST. BELLEVILLE WO 8-6148
STERLING 374 and 962 MADOC 611-R-6

Eskimo Carvers at Stratford

CANADA

One of the novel attractions at this year's successful festival of the arts at Stratford, Ont., were 2 Eskimo carvers who made the 1500 mile journey from their homes at Cape Dorset on remote Baffin Island to display their art before a large and interested audience. Neither Kiawak (left) nor Egeevudluk (right) had visited southern Canada before and upon arrival they saw cars, traffic lights, trains and Shakespearean actors for the first time in their lives. Above, actor Douglas (Othello) Campbell admires one of their soapstone carvings.

Examples of Kiawak's carvings are shown (top line) above. Left, *Bird with Young*, intricately carved from a single piece of soapstone, and right, *Sea Spirit*: guardian of sea animals. Bottom Line: Egeevudluk's *Woman with Skin Scraper and Fish* and his powerfully molded *Musk-Ox*.

The work of the Cape Dorset carvers was part of a varied display of art and artifacts by Canada's northern citizens at the 1959 Stratford Festival. Eskimo clothing, toys, domestic utensils, hunting implements, were included in the exhibition.

National Film Board of Canada Photos.

6th Tyendinaga

SIXTH TYENDINAGA — Mr. and Mrs. Glenn Elliott and girls of Moira, spent Sunday with Mr. and Mrs. Roy Boldrick and Eileen.

Mr. and Mrs. Charlie Treverton and Mr. and Mrs. Lorne McKenzie were guests on Monday at a banquet at Tweed on Thursday night.

Mrs. Boldrick and Bessie attended anniversary service at Plainfield church on Sunday and spent the day with Mr. and Mrs. Harry Harrison.

Mr. and Mrs. Cecil Ketcheson, Mr. and Mrs. Laurison Ketcheson, Mr. and Mrs. Harry Bates and William and Mrs. Treverton, of Belleville; Mr. and Mrs. Garnet Denyes, Brian, Stuart and Sandra and Mr. and Mrs. Harold Treverton and Carole had dinner on Sunday with Mr. and Mrs. Charlie Treverton and Clare.

Mr. and Mrs. Douglas Mumby and children were on Mr. and Mrs. Lorne McKenzie, Friday evening. Miss Marlene Mumby remained for the weekend.

Mrs. Clare Parks, Donna and Timothy and Mr. and Mrs. Albert Bolsvert and baby and Mr. and Mrs. Howard Markland and boys had supper on Saturday night with Mr. and Mrs. Harold Treverton.

Mr. and Mrs. Charlie Bird and boys, of Belleville, spent Saturday evening with Mrs. J. Boldrick.

Mr. and Mrs. Garry McKenzie called on Mr. and Mrs. Lorne McKenzie and boys Sunday evening.

Mr. and Mrs. Lorne Goodman and Betty spent Sunday with Mr. and Mrs. Arthur Boldrick.

Mrs. Harold Treverton and Carole and Mrs. Charlie Treverton called on Mrs. Arnold Dills, Friday afternoon.

Mrs. A. Langabeer called on Mr. and Mrs. Garry McKenzie and boys.

Mr. and Mrs. Alton Goodman and Mrs. C. Goodman Sunday evening. Mrs. Earl Treverton called at the same home on Tuesday afternoon.

Mrs. C. Goodman had dinner on Monday with Mrs. Charlie Treverton.

Mrs. Maurice Dent and Gail spent Saturday evening with Mr. and Mrs. Lorne McKenzie and boys.

Rawdon

RAWDON — Miss Barbara Hoard, a pupil of the Williams Public School, had the misfortune to fracture her arm while riding her pony. She was taken to Campbellford Memorial Hospital where a cast was placed on the injured arm.

Mr. and Mrs. Joe Grills were recent guests of Mr. and Mrs. Don Van Vleet, Brantford.

Mr. and Mrs. Arthur Fryear, Mrs. Helen Neal, and Mr. and Mrs. Russell Fryear, attended the 50th wedding anniversary party of Mr. and Mrs. Herb Caskey at Norwood.

Mr. Glenn Watson, principal of Central Public School, Marmora, and a former Rawdon resident, recently received his Bachelor of Arts degree at Western University, London, Ont.

Mr. and Mrs. Thomas McKeown were guests at a dinner party at Skyview Hotel, Havelock, on the occasion of the 50th wedding anniversary of Mr. and Mrs. Purvis Allen, Campbellford.

Ross Carlisle, son of Mr. and Mrs. George Carlisle, who had the misfortune to injure his thumb last Saturday, has been able to attend school this week.

SAFETY MEASURE

Scatter rugs should be anchored with a rubber backing, or skid-kid foundation, to prevent dangerous falls in the home.

Former Tenant Held for Theft

TORONTO (CP) — A man stripped the clothes off a woman, smashed her furniture, set fire to her bed, threw bricks through every window in her home and then escaped in her car early Monday while several people watched in horror.

Police said guests staying in the basement of Mrs. Leola Moorehouse's home in suburban Scarborough and tenants on the second floor were afraid to come to her aid.

Wallace Brown, 22, later was arrested in Orillia on charges of housebreaking and car theft. Police said he was a former tenant in Mrs. Moorhouse's home.

NIGHT FLOWER

The trumpet - shaped night blooming cereus, or Hylocallus Bonpl, opens up at 4 p.m. and closes its petals around 8 a.m.

L-I-S-T
WITH
GERALD W. JOYCE
— REALTOR

EMPLOYMENT OPPORTUNITIES

(Civil Service of Canada)

SUPERVISING MECHANICAL ENGINEER — BUILDINGS' professional engineer, with extensive experience in design and construction of heating, ventilating, conditioning and plumbing systems), Public Works, Ottawa. Up to $9,420. For details, write to Civil Service Commission, Ottawa and ask for circular 59-1214.

CONSULTANT PSYCHOLOGIST (university graduate with Doctor's degree or post graduate training leading to completion of Doctor's thesis, to analyze and evaluate training and research programs dealing with mental health), National Health and Welfare, Ottawa. $7,500-$8,580. For details, write to Civil Service Commission, Ottawa and ask for circular 59-831.

INDUSTRIAL SYSTEMS ENGINEER (professional engineer for design and layout of mail handling systems), Post Office Department, Ottawa. Up to $7,260. For details, write to Civil Service Commission, Ottawa and ask for circular 59-1215.

MEDICAL OFFICERS (with licence to practise medicine in Canada), Quarantine, Immigration, Medical and Sick Mariners Services, National Health and Welfare, in Canada, the British Isles and Continental Europe. For details, write to Civil Service Commission, Ottawa and ask for circular 59-851.

RESEARCH ENGINEER — REFRIGERATION (to conduct research in refrigeration, freezing and food processing relating to agricultural commodities), Agriculture, Ottawa. $6,360-$7,320. For details, write to Civil Service Commission, Ottawa and ask for circular 59-1513.

PHYSICIST (for research relating to special engineering problems), Agriculture, Ottawa. $4,560-$7,320. For details, write to Civil Service Commission, Ottawa and ask for circular 59-1512.

EXAMINER, MASTERS AND MATES (with Certificate of Competency as Master-Foreign going, Canadian or U.K.), Transport, Ottawa. $6,210-$6,660.

TECHNICAL OFFICER (to assist in preparation and installation of permanent collections and of special exhibitions), National Gallery of Canada, Ottawa. $5,700-$6,180. For details, write to Civil Service Commission, Ottawa and ask for circular 59-829.

PLANT PHYSIOLOGIST AND BIOCHEMISTS (university graduates with demonstrated ability to conduct biological research), Agriculture, various centres. $5,340-$6,780. For details, write to Civil Service Commission, Ottawa and ask for circular 59-1230.

DEVELOPMENT ENGINEER (to design and develop instruments and other devices used in agricultural research), Agriculture, Ottawa. $5,580-$6,780. For details, write to Civil Service Commission, Ottawa and ask for circular 59-1231.

SENIOR PSYCHOLOGIST (with Ph.D. or academic training leading to Ph.D. and considerable experience, including a member of a treatment team), Camp Hill Hospital, Veterans' Affairs, N.S. $6,420-$8,460. Salary may be higher. Up to $8,880 depending on qualifications, plus allowances up to $2,100 for rent and $1,200 in the North. For details, write to Civil Service Commission, Ottawa and ask for circular 59-1232.

MARINE ENGINEERING INSTRUCTORS (with valid first class Marine Engineer's certificate), Transport, Montreal and Halifax. $5,700-$6,180.

METEOROLOGISTS and METEOROLOGICAL OFFICERS— (university graduates—training positions), Transport, various centres. $4,380 and $4,560 to start. For details, write to Civil Service Commission, Ottawa and quote competition 80-174.

ECONOMISTS (university graduates with specialization in agricultural economics, economics or commerce), Agriculture, various centres 1960 graduates may apply. $4,200-$5,640, and $5,580-$6,480. For details, write to Civil Service Commission, Ottawa and ask for circular 60-28.

NATIONAL PARKS OFFICERS (to assist in administration, operation and maintenance of a National Park), Northern Affairs and National Resources, Ottawa. $4,980-$5,580.

ACTUARIAL ASSISTANTS (university graduates with specialization in mathematics), Insurance Department Ottawa 1960 graduates may apply. $4,200-$5,640. For details write to Civil Service Commission, Ottawa and ask for circular 60-1001.

BILINGUAL PUBLICATIONS TECHNICAL ASSISTANT with knowledge of printing industry — second typing ability), National Gallery of Canada, Ottawa. $3,420-$4,020.

PHYSIOTHERAPISTS, Government Departments, various centres. $3,660. For details write to Civil Service Commission, Ottawa and ask for circular 59-819.

ASSISTANT TECHNICIAN (for laboratory work in pharmacology), Agriculture, Ottawa; National Health and Welfare, various centres, $3,210-$3,660. For details write to Civil Service Commission, Ottawa and ask for circular 59-818.

CODING CLERKS (experienced), National Health and Welfare, Ottawa. $3,270-$3,720.

NURSING COUNSELLORS (with diploma or certificate in Public Health Nursing), National Health and Welfare, Ottawa. $3,150-$3,750 according to qualifications. For details, write to Civil Service Commission, Ottawa and ask for circular 59-823—Revised.

BOOKKEEPING, CALCULATING, OFFICE COMPOSING, DUPLICATING AND PUNCHED CARD EQUIPMENT OPERATORS, in the Job Training, Government Departments in Headquarters Area of Ottawa and Hull. $3,000 to $3,600, depending on qualifications.

Except where otherwise specified, details and applications forms at main Post Offices, National Employment Offices and Civil Service Commission Offices.

CITY TREASURER AND TAX COLLECTOR

The City of Belleville, Ontario, requests applications for the position of Treasurer and Tax Collector with duties to commence as soon as possible.

Applicants are requested to write a personal and confidential application, stating full personal particulars, including age, present occupation, marital status, experience, education and salary expected.

Applicants having Municipal experience, or a C.A. or C.P.A. degree, will receive special consideration. All applications will be duly acknowledged, and screened, and all persons invited for a personal interview will receive travelling expenses to Belleville and return.

The Municipality, besides offering a challenging position to a person interested in making Municipal financing a career, offers a pension plan, sick leave plan, regular holidays and other employee benefits.

Address all applications to:
MAYOR GERALD B. HYDE,
CITY HALL,
BELLEVILLE, ONTARIO

CITY MANAGER

The City of Belleville, Ontario, requests applications for the position of City Manager, as defined by the Municipality's by-law, with duties to commence as soon as possible.

At the discretion of the Council, this position may be combined with the statutory position of City Clerk, with the successful applicant to have a deputy-clerk to handle the routine of this office.

Applicants should have municipal experience and are requested to write a personal and confidential application stating full personal particulars, including age, present occupation, marital status, previous experience, education and salary expected, to the undersigned.

All applications will be duly acknowledged and screened, and all persons invited to Belleville for a personal interview will receive return travelling expenses.

The Municipality, besides offering a challenging position to a man desiring senior administrative responsibility for the successful operation of a Municipal Government, offers a pension plan, sick leave plan, regular holidays and other employee benefits.

Address all applications to:
MAYOR GERALD B. HYDE,
CITY HALL,
BELLEVILLE, ONTARIO.

Quebec's New Premier Uses Reason More Than Sentiment In Dealing With Ottawa

By RICHARD DAIGNAULT
Canadian Press Staff Writer

QUEBEC (CP) — Paul Sauvé, Quebec's new premier, seems to believe he can further the cause of his province on federal-provincial matters more effectively by using reason than by appealing to sentiment.

He has shown that he prefers at the conference table to present his arguments without passion, and not sit with crossed arms waiting for the rest of Canada to come around to his position.

The late Premier Duplessis was a man in whom sentiment and passion were combined into a powerful political tool. Much cool thinking lay behind his vital decisions, but passion was the lever he used to communicate his ideas. No Quebecer can forget how he held vast crowds spellbound by the brilliance of his oratory.

Outside Quebec reactions varied widely. What rang true in Quebec sounded strange elsewhere.

WANTED FULL RIGHTS

Mr. Duplessis often stated Quebec wanted nothing less than its full rights under the constitution and that preservation of its cultural heritage was vital to its people's survival as a distinct ethnic group. There he closed his case, and waited.

Mr. Sauvé, premier since Sept. 11, holds exactly the same views but he is younger and seems to feel that he must push beyond where Mr. Duplessis drew the line, and try to put his doctrine into practice.

Recently, in Ottawa for a meeting of federal and provincial finance ministers, Mr. Sauvé expressed full support for Mr. Duplessis' old provincial-rights platform. He said it conforms to the aspirations of Quebec's population and that any premier would have to go along with it or risk defeat.

The temperate way he explained his position had an effect on the Ottawa press corps. One veteran newspaper man said: "This man will probably be the first Quebec premier to penetrate English Canada."

Mr. Sauvé's dispassionate approach to federal - provincial issues is drawing new support in Quebec itself, where every election since 1944 was won by Union Nationale arguments that provincial Liberals were Ottawa agents, ready to sell Quebec down the river to their federal masters.

SITUATION CHANGED

Since 1957 the Progressive Conservatives have been in power in Ottawa. Although the Union Nationale party, many members of which are Conservative support-ers, expects now to be accused in turn of working deals with Ottawa, Mr. Sauvé feels the people will not believe he will take a weak stand on provincial rights.

Mr. Duplessis was firm in refusing to make any settlement proposal on any issue.

Now the implication is that Mr. Sauvé feels Quebec is ready to be weaned slowly from a steady diet of political sentiment and fed healthy doses of reason.

As far as provincial politics are concerned, the inevitable conclusion is that Mr. Sauvé does not feel either he or his party needs red-hot Ottawa-Quebec situations to win an election.

It is understood that Mr. Sauvé has told intimates that with Ottawa he intends to keep to "dollars - and - cents" arguments. He feels Ottawa and the other provinces will at least listen to, if not accept, financial propositions.

COLONEL AMBUSHED

ALGIERS (Reuters) — Col. Gilles - Marie de Shaken, commander of the French 5th Light Infantry Regiment, and his driver were killed in an ambush by Algerian insurgents, French military sources said Sunday.

QUEBEC'S PREMIER SPEAKS — Paul Sauvé, premier of Quebec since September 11, is shown in typical speaking poses at a recent political meeting at Chicoutimi. Political observers say that Mr. Sauvé, although supporting the provincial-rights platform of his predecessor, Maurice Duplessis, seems to believe that reason now not sentiment can further the cause of his province on such matters. (CP Photo).

NATURAL POWER

New Zealand has tapped its large geyser region with a power plant capable of producing 69,000 kilowatts of electricity.

FROZEN MILK

An ultrasonic process of freezing milk to keep it fresh for up to two years has been perfected in England.

JAPANESE RESEARCH

Japanese industry in 1958 spent more than $37,000,000 for research on new products and new formulas.

STIRLING P.S. Pupil Wins Public Speaking Event

STIRLING — Ten contestants participated in the Stirling-Rawdon area public speaking competition on Tuesday evening in St. Andrew's Presbyterian Church, Stirling.

These competing were seven public school children from the rural area and three from the Stirling Public School.

The event was conducted by Mr. G. W. Nelson, Tweed Public School inspector, and each school in the competition was represented by one judge of their choice.

Rev. W. G. Fletcher of Rawdon circuit was chairman for the evening.

The winner of the competition with Miss Elaine Vandervoort, daughter of Mr. and Mrs. Harry Vandervoort, and a pupil of Stirling Public School. Her topic was "The Value of A Good vember 25th.

The second choice was Miss Lois Moiton, daughter of Mr. and Mrs. Burton Morton and a pupil at Wellmans S.S. No. 8. Her topic was "Education for the Blind."

These two girls will compete in the inspectorate finals at Madoc on Wednesday evening, November 25th.

The other contestants and their topics included, Nancy W their topics included Nancy Wilson of Stirling Public School, "Education In Ontario," and Patricia Mallory, Stirling, "French In Public Schools." Rural area contestants were: Suzanne Baller of Williams School, SS No. 4, "How Soft Are Our Schools"; Catherine McKeown, S.S. 14, "Braille, the Light of Knowledge for the Blind"; Larry Elliott of Union School, Rawdon and West Huntingdon, "Why I Want To Become A Teacher"; Barbara Ashley, S.S. 21, "Why I Want To Be A Teacher"; Kalvin Sharp, S.S. 3, Allan School, "Education for the Eskimos" and Sharon Rathwell, S.S. 5, "Me and Education."

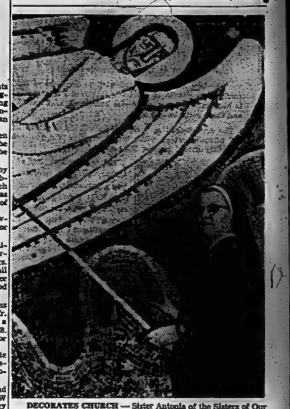

DECORATES CHURCH — Sister Antonia of the Sisters of Our Lady order in Toronto, studies a mosaic she designed to decorate the walls of St. Michael's Church in Windsor, Ont. The interior decoration gives Sister Antonia a complete association with the building because she also designed it. Sister Antonia's brother, Rev. Coloman Mouillon, is pastor of the church. (CP Photo).

Now-a new concept in telephone service!

The 30-button Call Director helps secretaries handle more calls, streamlines office operation

the CALL director for the person who makes or takes a lot of calls

Here is the most advanced and flexible telephone ever offered to business!

For the Businessman: The Call Director telephone with the new Bell Intercom provides fast, easy handling of outside and intercoffice calls on one phone. No extra equipment on your desk. It provides up to 18 pushbuttons so you can:

- connect with other office telephones
- set up intercoffice conference calls for as many as six persons at once.
- add another person in your office to an outside call.
- you can also telephone frequently called persons in your office or plant by pushing the appropriate button . . . and reach others by dialing.

For secretaries or clerks who answer for a number of people. The Call Director has answering and call-holding facilities for up to 29 outside, extension or intercom lines.

Smart design. In green, gray or beige with contrasting face plates, it harmonizes with the decor of any office.

Find out how this versatile new telephone can help speed your communications — profitably.

Call your Bell Telephone business office for a representative to visit you at your convenience. No obligation, of course.

THE BELL TELEPHONE COMPANY OF CANADA

1 New Formula Esso Furnace Oil—a top-quality clean-burning fuel—free from heat-robbing deposits—made to rigid standards of uniformity and purity.

2 Weather Controlled Delivery—automatic metered delivery to ensure a safe level of oil in your tank at all times. And of course Imperial's efficient, courteous service goes with it.

3 Esso Heating Equipment—there's an Esso Burner or Esso Furnace specially engineered to meet the particular needs of your home—to give you the most efficient heating. Esso Burners and Furnaces are fully guaranteed by Imperial Oil.

4 Easy Way To Pay—your payments for New Formula Esso Furnace Oil can be arranged on convenient monthly terms, and payments for Esso Heating Equipment can be spread over a five-year period, to make heating a convenient item in your budget.

5 Equipment Maintenance—efficient service for your automatic heating equipment can be arranged at reasonable cost by Imperial for your convenience. Qualified service contractors, trained and approved by Imperial Oil, are ready to serve you at any time.

In Belleville call WO 2-3404

Elsewhere phone your local Imperial Oil Sales Office

IMPERIAL ESSO PRODUCTS

ALWAYS LOOK TO IMPERIAL FOR THE BEST

Sport Slices

RARE, MEDIUM, WELL-DONE

By GEO. H. CARVER, *Sports Editor*

The best seven, McFarland-wise, to come out of the weekend smokeroom of sport was that Jean Paul Payette is back in the family circle—for home games, at least—and that's going to help a lot.

The smooth-skating, tricky centre will fill a gap in the Macs' offensive ranks which his playmaking and goal-getting ability should aid the Macs no end.

JEAN PAUL PAYETTE

The "gentleman" style of athlete, as many trophies will substantiate, Jean Paul is a team player. Never an individualist, the popular French-Canadian from Cornwall, put victory above personal glory. He never hesitated to pass the puck if a team-mate was in a more favorable position to score.

No finer example of Jean Paul's "all-for-one and one-for-all" spirit was that evidenced in Czechoslovakia when the time came for the selection of the final-lineups of teams competing in the world tourney.

Three players of the McFarlands had to be dropped. Jean Paul was one.

He smiled bravely, although there was a glint of tears of disappointment in his eyes. "It is all for the good of the team—and Canada", was his terse comment.

He held no grudges against the team board of management for its decision. He did not complain. In the dressing room he was his familiar self, lending vocal encouragement and adding greatly to the general morale by his good nature and willingness to help in whatever way he could.

He proved he was a team man in the first game of the tournament. Only a few minutes had been ticked off the clock in the big stadium in Bratislava when the Macs were playing Poland when Jean Paul was rushed into the boards behind the enemy goal and was taken off the ice with a fractured wrist.

It was a distinct loss to the Macs, especially since Ike Hildebrand had no left winger available.

No naked Jean Paul if he could play left wing. J. P. smiled, shrugged and said simply, "I'll do my best."

He went out there and played one of the best games of his life in an unfamiliar position. And the summary at game-end read "Payette, two goals and three assists."

Paul was, and is, as popular with the fans as he is with his team-mates. It is too bad, perhaps, that he cannot travel with the clubs—but a half-loaf is better than none.

Payette will probably see action tonight against the high-flying Whitby Dunlops. Wren Blair has his Allan Coupers clicking like a dance-band ensemble's castanets, and at the moment they are playing after-lunch with the Kitchener Dutchmen for the senior "A" circuit lead.

The Dunnies are riding high on the crest of a six-game winning streak but they have a wholesome respect for the three McFarlands, despite the fact the Macs are occupying the basiter quarters. Dic's crew has come up with its best efforts of the season against the Dunnies and if they play the brand of hockey that defeated Windsor here last Friday night the Blairian buckaroos are in for a mighty tough evening.

Young Chuck Adamson, the new goalie, makes his debut tonight with the Macs. The youngster played with the Peter Pans last year and comes highly recommended. There is a strong possibility that Denis Boucher, too, will return to the firing line with his old world tournament buddies.

This department is among the many that were loath to see young Cesare Maniago leave the McFarlands. The former St. Michael's Majors goalie has returned to the Kitchener Dutchmen and will likely see action in the 1960 Olympics.

The Dutchies will be here on December 11 and on the basis of performance we hope Manager Ernie Goman uses his veteran Boat Burley in the nets instead of young Cesare.

Maniago was more or less sensational in the nets during his brief tenure with the McFarlands, and will likely prove so in his future activities with the Dutchies.

We do not presume to be a hockey expert of the calibre of NHL scouts and others, but few gets you ten young Ukrainian Maniagos will be wearing a Toronto Maple Leaf sweater before he is too many years older.

Howe Making Strong Bid For Scoring Leadership

Winger Fires Winning Goal As Wings Shade Hawks 3-2; Was Sixth Point in 3 Games

BY THE CANADIAN PRESS

Gordie Howe of Detroit made a powerful bid for the National Hockey League's scoring leadership during the past week.

The Red Wings' magnificent right wing fired the winning goal Monday night in Detroit's stark 3-2 victory over Chicago Black Hawks.

It was his sixth point in three games and jacked him into a second - place tie with three others behind Bronco Horvath on the points. Boston's Bronco Horvath tops with 10 points on a league-leading 16 goals and 11 assists.

HAWKS GO DEEPER

Howe also got an assist as the Red Wings clambered off the floor to push Chicago deeper into the NHL cellar.

Hawks second-stringers Murray Balfour and Bill Hay scored in the second period to put Chicago ahead 2-0, Balfour's goal coming when team - mate Glen Skov bounced the puck off Balfour's skate.

In the third, Howe set up Jack McIntyre on a power play and McIntyre blasted a 35-footer over the pads and glove of goalie Glenn Hall.

Then McKenzie stole the puck from Chicago defenceman Pierre Pilote and fired a shot unassisted from footer to tie the game. Howe banged the winner, on another play, at 13:27 of the final period.

Chicago's Rob by Hull, the team's leading scorer in a dismal season, assisted on Hay's goal and ran his points total to 17 on seven goals and 10 assists.

HORVATH GAINS

Although Boston took four beatings in as many games last week, Horvath pulled further away from the pack.

The slinger pivot man of the Bruins had a hat trick against Montreal Canadiens last week-ago and today he has seven. He collected four points on one goal and three assists.

The runner-up position now has four players bunched with 20 points each.

Bernie Geoffrion of Montreal Canadiens was the sole second-place occupant a week ago. Scoreless in one game and held to one point in another, he was tied with a gashed leg, Geoffrion still has 20. His count is 16 goals and four assists, the same as Howe's.

Horvath's last two line - mates, Johnny Bucyk and Vic Stasiuk, also pulled into the 20-point run-down spot. Bucyk collected four goals and two assists to move up from fourth place. Stasiuk stepped up from third on one goal and three assists. Both Bucyk and Stasiuk have eight goals and 12 assists apiece.

Behind them is Andy Bathgate of the New Rangers, whose four assists last week boosted his point total to 18. Bathgate is the league's top man on assists with 16.

PLANTE TOP GOALIE

Jacques Plante, Montreal's masked goalie gave up only two goals in three games and leads the netminders with a goals against average of 1.34 per game. Terry Sawchuk has 2.22 and Johnny Bower of Toronto 2.25.

The leaders:

	G	A	Pts.
Horvath, Boston	16	11	27
Hodfition, Det.	11	16	27
Howe, Detroit	10	10	20
Bucyk, Boston	8	12	20
Stasiuk, Boston	8	12	20
Bathgate, N.Y.	2	16	18
Beliveau, Mtl.	7	11	18

Juniors Rack Up 2nd Victory With 9-2 Win Over Picton

By GARRY ALEXANDER

Lambert-Rollins chalked up their second log-jacked victory in as many starts here last night when they downed the Picton Merchants 9-2 in an Eastern Ontario Junior "B" hockey league fracas.

The Belleville club, perched atop the loop standings for the time being at least, will meet their first rough test of the young season when they visit Peterborough this Friday night.

Last night's fixture was an almost a replay of the winners' game with Trenton on Saturday as the Mercantilers were outplayed from the start and the penalty box was the busiest spot in the arena.

Belleville led 2-0 at the end of the first, increased the lead to 5-1 after two periods and outscored Picton 4-1 in the final twenty minutes. The winners drew ten minor and two major penalties while Picton had nine and two majors.

All four majors came in the final minute of the game and will likely cost both clubs money. Larry Mavety and Picton's Eldon Carson tangled at 19.18 and before it was over Dennis Kerruish of the L-R's and Picton's Gary Woodbeck were mixed up in the middle of it. The OHA has asked its officials to report all players who interfere in any way whatsoever in a fight. Kerruish and Woodbeck may end up with suspensions or fines, although it appeared as if Kerruish was merely attempting to halt the Mavety-Carson battle.

Five of the Lambert-Rollins played major parts in the 9-2 point scoring parade. Buck Ebbier and Gary Goyer each contributed two goals and as many assists; Jackie Elliott had one goal and three assists; Ralph Mavety had a brace of assists each while Gary Hall and Ron Ryan picked up singletons.

Dick Proctor and Don Taylor were the Picton marksmen, assisted by Leon Bryant and Bob Kennedy. Taylor was robbed of a second goal when he went right in on Belleville goalie Ebbier, only to have his short drive kicked out, probably the best save of the night.

After an early rash of penalities which caused no damage, Gave Belleville a 1-0 lead at 10.40 with a backhand shot while Picton's Carson was serving a tripping penalty.

"Bud" Goodbeer's crew survived scrapping penalties a minute later as the Picton boys seemed to lack finish around the Belleville net. The Merchants were a man shy when Elliott tipped in his first goal at 17.07 to end the period scoring.

Elliott and Goyer pushed back and fourth right to Jim Pendleton's doorstep before Goyer pulled the trigger at 1.47 of the middle stanza for a 3-0 lead. Wheeling the game along at fast for both sides at this point and Ebbier scored from close in with Storms off for holding at 2.15.

Reid and Mavety of Belleville were moving time together at one point but again the Picton attack fizzled out once it reached the locals blueline. Taylor finally beat Parker at 5.58, the whipping in Bryant's rebound for a 4-1 score.

Belleville were at full strength when Don Forsythe clanked a high, one past Pendleton for a 5-1 Belleville lead at the end of the period.

Proctor and Kennedy rushed a lone Belleville defenceman at 15.3 in the first minute of the final stanza, Proctor's own rebound after Parker came away out of his net to make the original save, beating the net-minder by his stick in front of his quick, hard shot. Taylor got a pat at 16.44 and Elliott cashed in his own rebound to close the scoring at 18.40, following the lead of Ebbier and Goyer.

PICTON — Pendleton, Woodbeck, Carson, Proctor, Kennedy, Wood, Bryant, Storms, Perreau, Taylor, Wisdahl, Branscomb, Webb, Delmage.

BELLEVILLE — Parker, Mavety, Mavety, Kennedy, Reid, Goyer, Elliott, Kerruish, R. Hull, G. Hall, D. Hall, Forsythe, Ebbier, Plane, Hunter.

Referees — Tim Williams and Vern Goyer.

First Period

Belleville—Plane (Ebbier Hunter) 10.40

Belleville, Plane (Hunter, Ebbier) 17.07

Penalties — Storms, Mavety, Mann, (2), G. Hall, Carson, Hunter, Woodbeck.

Second Period

Hockey Standings

BY THE CANADIAN PRESS

National League

	W	L	T	P	A	Pts.
Montreal	11	4	4	26	32	26
Detroit	9	4	3	21	20	21
Toronto	9	4	3	20	19	21
Boston	8	5	3	21	20	19
New York	6	9	2	16	20	14
Chicago	3	12	3	23	32	7

Saturday's Result

Chicago 2 Detroit 3

Wednesday's Games

Detroit at Toronto

New York at Chicago

Ontario Junior A

	W	L	T	P	A	Pts.
Pete	5	4	2	36	25	16
St. Michael's	5	1	0	18	9	10
Marlboros	4	2	1	29	17	9
Guelph	4	3	1	34	29	9
Barrie	4	4	0	28	34	8
Hamilton	4	5	0	21	35	8
St. Cath	4	4	2	24	29	4

Monday's Result

Peterborough 5 Marlboros 7

Tuesday's Game

Hamilton at Guelph

Manitoba Junior

	W	L	T	P	A	Pts.
Wpg Rangers	1	3	1			
Kinsmen Juniors	4	2	0			
Estevan 2 Regina 5						
Moose Jaw 6 Prince Albert 5						

Ontario Senior B

	W	L	T	P	A	Pts.
Woodstock 1	1	1	0			
Niagara Falls 8	2	0	0			
Dundas 6	1	1	0			
St. Michael's 3	1	2	0			
Marlboros 4	1	2	0			

Phil Watson Gets Surgery; 'Boom' Crutches

NEW YORK (AP)—Phil Watson, who led the New York Rangers to coaching New York Rangers of the National Hockey League, underwent an operation Monday for the removal of a peptic duodenal ulcer.

The surgeon said Watson would remain in hospital for two weeks and then go South for an indefinite period of recuperation.

Alf Pike will be on the Rangers' bench as coach for the first time Wednesday night in the game with the Black Hawks at Chicago.

MONTREAL (CP) — Bernie (Boom Boom) Geoffrion, who suffered a deep cut in his right leg in a game with Boston Bruins Saturday, was put on the shelf Monday and is expected to be lost to Montreal Canadiens for at least 10 days.

NEAR SEASON'S END

TORONTO (CP) — The 1959 Canadian professional racing season ends Wednesday at New Westminster with the running of the $10,000 Valedictory Handicap at a marathon one mile and six furlongs. Despite poor weather conditions in October and November, a wagering record of more than $83,000,000 will be established on Ontario thoroughbred tracks when the season's record attendance of 1,587,321 already has been surpassed.

Belleville—Goyer (Elliott) 1.47

Belleville—Ebbier (Hunter) 2.15

Picton—Taylor (Bryant) 9.58

Belleville—Forsythe (Elliott) 14.40

Penalties — Storms (2), Mavety (2), Webb (3), Reid, Plane, Mann, Denault.

Third Period

Belleville—Ebbier (Plane, Hunter) 3.15

Belleville—Goyer (Reid, Elliott) 8.58

Picton—Proctor (Kennedy) 15.21

Belleville—Forsythe (R. Hull, Goyer) 16.41

Belleville—Elliott (Goyer) 19.40

Penalties — Proctor, Mavety (major), Carson (major), Perrulish (major), Woodbeck (major).

PAUL SAUVE—CAN HE HOLD QUEBEC?

With Duplessis gone, Paul Sauve must try and keep the Union Nationale's power intact. Be sure to see what his chances are in this week's Star Weekly.

They'll Do It Every Time

By Jimmy Hatlo

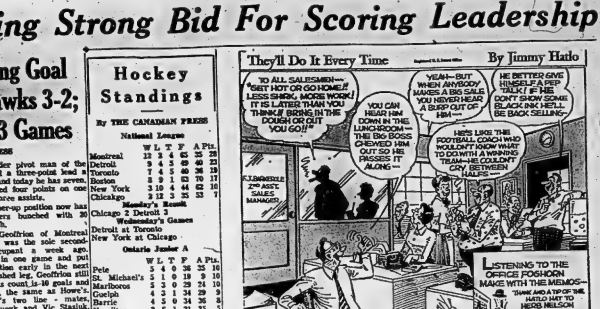

Willie McCoyey Named National Rookie of Year

BOSTON (AP) — Willie McCovey, who forced San Francisco to find another job for Orlando Cepeda, today was unanimously named 1959 National League rookie of the year. Cepeda won the title last year.

McCovey was the choice of each member of the 24 - man selection committee of the Baseball Writers Association of America.

An automobile salesman in the off season, McCovey joined the Giants from the Phoenix farm club and sparked Frisco's drive to the league lead. His slugging helped keep the club in contention the remainder of the season.

BIG SLUGGING AVERAGE

McCovey, 21, hit .354 in 52 games. He had 38 runs batted in, 13 home runs, nine doubles and five triples in one-third of a season. His slugging average was .660.

Cepeda, unanimous rookie choice for 1958, was moved to the outfield to make room for McCovey.

McCovey is the third unanimous pick since the National League rookie balloting was instituted in 1940. The first to sweep the votes was Frank Robinson of Cincinnati in 1956.

OTHER WINNERS

The earlier winners:

1949 — Don Newcombe, Dodgers

1950—Sam Jethroe, Braves

1951—Willie Mays, Giants

1952—Joe Black, Dodgers

1953—Junior Gilliam, Dodgers

1954—Wally Moon, Cardinals

1955—Bill Virdon, Cardinals

1956—Johnnie

1957—Jack Sanford, Phillies.

In 1947 and '48, rookie-of-the-year honors were awarded on a major league basis. Jackie Robinson of the Dodgers was named in '47 and Al Dark of the Braves in '48.

In San Francisco, the club's four McCovey said he didn't think about getting the rookie-of-the-year honor because, "I figured I'd had enough for one season."

SYRACUSE STILL TOPS

NEW YORK (AP) — Unbeaten Syracuse for the fifth straight week is unanimous choice in the Lambert Trophy competition as the best football team in the East.

The Orange, headed for the Cotton Bowl after crushing Colgate 71-0 Saturday, wound up with a 10.0 rating to 9.0 for Penn State, which also won its unanimous second choice.

Pitt moved up to third after beating Notre Dame while Army was fourth, Navy fifth, Penn sixth, Boston U. seventh, Holy Cross eighth and Boston College and Dartmouth tied for ninth and 10th.

Ottawa Coach Says Bombers May Cause Trouble for East

OTTAWA (CP)—The Big Four football champions, either Ottawa or Hamilton, "are headed for a lot of trouble" against the surging Blue Bombers in the Nov. 28 Grey Cup final at Toronto, says assistant coach George Terlep of the Rough Riders.

Terlep, in a story phoned to the Ottawa Citizen from Wisconsin Dells, Wisc., after seeing Bombers win the western title in two straight games against Edmonton Esaimos, writes:

"The Bombers, in my book, must be regarded as the best offensive team in Canada. They'll be difficult to handle."

With halves Leo Lewis and Carver Shannon and fullbacks Charlie Shepard and Gerry Ford 3-1 at halftime.

James, "the Bombers are little short of murder on the ground."

"Individually I've seen the equal of Winnipeg's running backs but the Bombers boast the best set of receivers in the Canadian professional football today."

Bombers also have more than adequate aerial power and ends Ernie Pitts and Farrell Funston and backs Lewis and Shannon are outstanding pass receivers, he added.

RUSSIANS DEFEATED

LONDON (Reuters) — Tottenham Hotspur of the English League First Division beat Moscow Torpedo 3-2 in a soccer game Monday night. Tottenham led 3-1 at halftime.

Illustrated is STANFIELD'S fine cotton rib "1400" item for both men and boys.

Tailored-to-fit comfort

one of the joys of wearing Stanfield's Underwear

Stay snug and warm. It's easy to do it in comfort. Stanfield's popular medium weight fine cotton rib "1400" range gives you all the healthy protection you need on cold days. And it does it without weighing you down. You get warmth without weight. The pullover style, short-sleeve shirt has a patented nylon-reinforced neckband. Elastic-waist Loups have full double-seat. Long or short-sleeved combinations also available in this fine fabric.

Short-sleeve Shirts (1411), sizes 34-46 about $2.25.
Long-sleeve Shirts (1413), sizes 34-46 about $2.50.
Elastic-waist Loups, double-seat loups (1412), sizes 30-44 about $2.95 everywhere.
Combinations, long sleeves (1400), or short sleeves (1401), sizes 34-44 about $4.50 everywhere.

If you prefer cotton-wool or wool-cotton mixture ask your dealer for Stanfield's 25, 50 or 90% wool weights.

Look for the hygienic Stanfield's package at your favourite Men's, Boys' or Department Store.

STANFIELD'S
UNDERWEAR
"WHEN YOU BUY STANFIELD'S YOU BUY THE BEST"

PEACE of MIND

we're saving some for you!

We specialize in giving our policyholders the peace of mind that comes with the knowledge that they have *enough* insurance . . . the *right kinds* of insurance. Make sure your family, home, car, business are fully protected. Call us for your peace of mind.

Lorne McDougall Insurance Agencies Ltd.
150 Front St. Belleville WO 8-5728
Associated with W. J. McCormick Realty Ltd.

Ticat Coach Thinks Morale Big Factor in Second Game

HAMILTON (CP)—Has success that spoiled the rock-ribbed Hamilton Tiger-Cats?

Coach Jim Trimble hopes it hasn't. But he admits Ottawa Rough Riders had more desire in their game when they beat the Ticats 19-5 Saturday in the opener of a two-game, total-points series for the Big Four football title.

And he says that if his team hopes to overcome the 13-point deficit Saturday, the momentum will have to come, for the most part, from the players.

"I'll go along to a great extent with the idea that a football team can be fired up by pep talk," he said Monday night. "But I don't think it applies as much to professionals. The fact that Ottawa has been hungrier longer may have been a big factor in Saturday's game. . . .

MORALE MAIN PROBLEM

"Our morale problem is greater than our mechanical problem. But don't hang out the crepe yet. It's not over. There's another ball to go—a 60-minute ball—and I think we can take it back, although anyone out there

we're saving some for you!

NORTHERN MIAMI

Settlement of the Miami district of Manitoba, 80 miles southwest of Winnipeg, dates from the late 1870s.

Eye-Protection Necessary For Hunters in the Field Says Well-Known Authority

By JOHN ALDEN KNIGHT

We are right in the middle of Sylvanaia's upland game season.

I just had a call from a good friend who is a top-notch eye surgeon.

"Jack, every year about this time," he said, "you have a column in our newspaper, urging the men and women who go hunting to wear shooting glasses or some sort of eye protection, such as polaroid eye shields or even sun glasses from the 5 and 10. This year I haven't seen any such reminder and I'm calling to ask you, to urge you, to have something prominently in the public print that will remind people to wear eye protection when they go afield.

"What brought it strongly to mind," he told me, "is a visit from a mutual friend (he gave me the man's name).

"As you know, his eyesight is important not only to him but to the whole community. Fortunately, the injury is not serious. In addition, scheduled during my normal lunch hour today, I must perform an emergency operation, made necessary by a hunting accident, on a man who very well could lose the sight of one eye. I'm hoping for the best.

"Meanwhile, my office is literally flooded with shooting-accident cases, all of which could have been avoided by wearing ordinary eye protection. The matter seems serious enough to me to justify the use of dramatic measures in warning the public to guard eyesight while hunting."

The gentleman to whom he referred is a judge in our county court. He is an able man in his profession ywise, understanding and possessed of keen personal interest in the cases and the individuals who come before him. Injury to his eyesight, from his own personal viewpoint, would be a serious loss to the community.

After talking to the doctor, I called an editor of our newspaper. He agreed with me that it would be wise to bring the matter to public attention. I sincerely hope his warning will keep intact at least some of the vision of its readers.

The gun man in our largest sporting-goods store points out some rather startling facts. He removed the glasses he was wearing and held them under a strong light. There in one lens, embedded, mind you, in the glass, were tiny particles of brass from an exploded shell casing, blown back against the glasses and his face while he was targeting-in a deer rifle.

Imagine, if you can, what those flying brass particles would have done to an unprotected eye. He said this was the second such accident he has had.

There is no such thing as a "cool-proof" or accident-proof gun. Although our ammunition companies do a wonderful job, constantly there is the risk of firing a defective shell. The resultant blow-back of powder blakes, brass fragments, etc., can and does do great damage to eyes.

"Anyone", the man said, "who presses the trigger of a gun without first putting on adequate eye protection, either does not realize the danger or is a psychopathic case. Sure, it's a million to one chance, but suppose the one happens to be you?"

That's a rather drastic statement, but as we and the doctor get a close look at the eyesight accident picture each year, even though they are in the minority, aider of the fence.

And guns are not the only hazard to eyes while you are hunting. Always, when you are going through brushy cover, there is the risk of being "twigged". (They even have a name for it — ill is to connect.)

Writing this, I am reminded that there is a case on the corner of my right eye, chipped out by the sharp point of a birch bud in heavy cover. On the corners of the left eye are seven or eight longitudinal scars, gouged in by a briar while hunting grouse. Both of these accidents would not have happened had I been wearing shooting glasses.

So this season, use commonsense precaution — wear shooting glasses or eye shields. Good eyesight is a precious possession. Guard it carefully when you go afield.

Clair Drilling Riders Hard To Stop Ticat 'Killer Pass'

By DON ATTFIELD
Canadian Press Staff Writer

OTTAWA (CP)—Ottawa Rough Riders aren't known as a passing team, but their aerial offensive when they do use it is something to reckon with.

Over their last seven games the Riders, who carry a 12 - point edge into their final Big Four game with Hamilton Tiger-Cats Saturday, completed 32 passes for an average gain of 22.3 yards. Their opponents completed 81 passes for an average 14.4 yards, equalling Ottawa's complet i on percentage of 50.

Coach Frank Clair says "the long pass can kill you faster than anything else." He doesn't mean the short ones.

He has drilled his players hard on defence against the killer-pass, which Hamilton quarterback Bernie Faloney can unleash with devastating effect. And Clair, regarded as one of the better artists in pass-pattern design, has gone after the long pass in his own offensive.

Faloney didn't get much chance to use his strong throwing arm here Saturday, a muddy and windy day, and Ottawa won 12 to take a 1-point lead in the two-game, total-point playoff.

MAY HAVE TO TRY IT

In next Saturday's game in Hamilton, Ticats may have to go for the long pass to overcome Riders' lead. The game starts at 1 p.m. and is to be televised nationally by the CBC. The winner goes to the Grey Cup game against Winnipeg Blue Bombers.

Ottawa quarterback Russ Jackson, though considered much more dangerous as a runner than a passer, won the Big Four passing title this year on the basis of their average gain per completed pass or 22.4 yards—one-tenth of a yard less than the average he and alternate quarterback Babe Parilli have tossed to between them in their 1st seven games.

Faloney, third behind Tom Dublinski whom Hamilton released during the season, averaged 13.8 yards per completion.

Top Rough Rider end Bob Simpson, third in league passcatching statistics, gained more yards on pass receptions than anyone else—707 yards on 53 completions by Red O'Quinn on 102 passes thrown his way in the most passes.

In Saturday's game Ottawa tried only 10 passes, completing five for 79 yards, and Hamilton 17, completing six for 102 yards.

TO WORK OUT TODAY

Coach Clair scheduled a practice today after giving Riders a day off Monday. He also said he expects Jackson, 27, to go through a stiff workout against the ejector Moscrop, who led to the expulsion, wasn't picked up on film.

Clair said he expects all his players, including placekicker Gary Schreider who missed Saturday's game, to be ready for the Hamilton meeting.

In a radio interview Sunday night, Clair said Riders will have to play their best game of the year to take the series. He added his players will go into the game reminded of being 12 points ahead and with the idea that they have to win.

STOPPED — Western all-star back Charlie Shepard (4) and Winnipeg Blue Bombers is stopped at the line of scrimmage by another all-star, Edmonton's Al Ecuyer, in the deciding game of the western football final, won by Winnipeg 16-8. In the foreground, Bomber end Ernie Pitts blocks Eskimo defensive end Nat Dye (66). (CP Wirephoto).

Cubs Purchase Pat Asselstine From Guelph

HAMILTON (CP) — Hamilton Tiger-Cubs of the Ontario Hockey Association Junior A Series Monday bought defenceman Pat Asselstine from Guelph Biltmores of the same league.

Asselstine, 18, who played with Guelph's Junior B club last year, is Hamilton's property until the end of the season and then return to Guelph.

In a "get tough" move general manager Jimmy Skinner and coach Gerry Brown ordered Cubs to practise Sunday night upon their return from Toronto where they dropped a 3-0 decision to St. Michael's College Majors.

Left winger Terry Labanich, who refused to work out, was given his walking papers. Bills were given permission to talk to Labanich and defenceman Bob Shannon, who has yet to make an appearance for Cubs this year.

Bilts' Gilbert Leads Junior Scoring Race

TORONTO (CP) — Guelph Biltmores, second in the Ontario Hockey Association Junior A Series, have placed three players at the top of the scoreboard parade for the second straight week.

Ron Gilbert leads scorers with nine goals and 11 assists for 20 points, four more than teammate Jean Ratelle, who has four goals and 12 assists.

Official statistics released today, including games to Sunday, show Wayne Boddy of Peterborough Petes in third position, two ough Neal of Nelson Leclair and Dale Rolfe of Barrie Flyers Boddy has 12 points on seven goals and six assists, while Leclair has collected four goals and seven assists and Rolfe two goals and nine assists.

Jim Severn of St. Michael's College Majors, who has earned three shutouts, continues leading goaltender. He has an average of 1.5 goals a game. Len Broderick of Toronto Marlboros, only other netminder with a shutout, is second with a 2.17 average.

Fights Last Night

New Orleans — Ralph Dupas, 154¾, New Orleans, stopped Pat Lowry, 146, Los Angeles, 7.

New Jersey (Kid) Parel, 132, Cuba, outpointed Bob Provizzi, 137, Providence, 10.

Philadelphia — Don Warner, 185, Philadelphia, stopped Bill Block, 198, Philadelphia, 2.

Tokyo — Fumio Kaizu, 151½, Japan, knocked out Dorsheng Singhapho, 153, Thailand, 1.

Reno, Nev.—Joey Vargas, 127, Oxnard, Calif., outpointed Al Carroll, 127, Sacramento, Calif., 10.

Tijuana, Mex. — Zurdo Pina, 121, Mexicali, Mex., outpointed Joe Medel, 118, Mexico City, 10.

Kiniski Says He Did Not Push the Cop

NIAGARA FALLS, Ont. (CP)—Gene Kiniski, 275-pound former Edmonton Eskimo football wrestler sort of Toronto, Monday pleaded not guilty to a charge of assaulting constable Robert Gilles during an Oct. 19 fracas.

Magistrate H. R. Howitt received judgment until Dec. 7.

Kiniski, 30, pointed out Fred Kiniski left the ring in the middle of the match to chase boys who had been throwing paper at him. He said he asked the wrestler to return to the ring and Kiniski swore at him and pushed him twice in the face.

Kiniski, 30, denied pushing the policeman. He said the officer grabbed him and he was just shaking free.

N.H.L. Stars

By THE CANADIAN PRESS

Gordie Howe, who scored the winning goal in the third period as Detroit beat Chicago Black Hawks 3-2.

Controversy of The Cleats May Result in Rule Change

WINNIPEG (CP) — Football Commissioner Sydney Halter said Monday he does not expect the controversy over cleats to be revived before the Grey Cup game.

The controversy started when Winnipeg Blue Bombers used metal cleats on the frozen and snow-flurried gridiron at Edmonton in the first game of the best-of-three Western Interprovincial Football Union final. Bombers wrapped it up in two games 19-11 and 16-8.

Edmonton coach Eagle Keys protested their use. However, the Bombers had checked them with Halter in advance and when Andy Currie, Halter's western assistant, ruled them legal, his decision was not contested by Eskimos.

Halter, asked Monday if he had ever received any official protest or communication concerning the use of cleats, said: "None whatsoever" but added that at a Canadian Football League meeting in Toronto next week "there may be a suggestion that the rule in connection with cleats should be changed."

The rule says: "Metal cleats may be used provided that they come within the general specifications for cleats.

"To cleat, where it comes in contact with the ground, shall have a lesser end area than three-sixteenth square inch in no dimension less than three-sixteenth square inches."

Minor Hockey Notes

Red Wings, Bruins and Rangers picked up victories in the squirt section of the Belleville Minor Hockey Association, last night while the fourth game ended in a tie.

Black Hawks overcame a 2-0 deficit to tie the Barons 2-2. Eric Lane and Joe Lumsden scored for the Hawk. Gary Young and Wayne Williamson were the Baron marksmen.

Red Wings defeated the Browns 6-3 with Bruce LaRue and Harry Smith scoring two goals apiece. Paul Goodfellow and Paul Fickle had singletons. Larry Moore potted a pair for the Browns with Rick Johnston getting the other one.

Hickey Day fired three goals to spark Bruins to a 7-5 win over the Canadiens. Tom Hamilton, Jed Geyer, Larry Sarager and Alex Bradley scored one apiece. Canadien marksmen were Brian Milborne, Ronnie MacDonald, Doug Mason, Paul King and Bob Khuri.

Rangers took a close 3-2 victory over the Maple Leafs. Bill Buchenan, Melvin Wilson and Steven Hunter scored for Rangers. John Meens and Mark Hamilton replied for Leafs.

Sports Calendar

HOCKEY

Tonight — OHA Senior "A": Whitby Dunlops vs Belleville McFarlands, Memorial Arena at 8:30 p.m.

Friday — OHA Senior "A": — Belleville McFarlands at Chatham.

Friday — OHA Junior "B": — Belleville Lambert - Rollins at Peterborough.

TRAP SHOOTING

Every "Weekend", at the Quinte Trap and Gun Club. Visitors welcome.

BADMINTON

Belleville Garrison Badminton Club, at the Armouries, Tuesdays at 9.00 p.m., Fridays and Saturdays at 2.00 p.m., Sundays on Saturdays at 2.00 p.m.

MINOR HOCKEY

Wednesday— Midget: Canadiens vs Red Wings, 6.00; Rangers vs Maple- Leafs, 7.00; Bruins vs Black Hawks, 8.00 p.m. Wednesday — Juvenile: Rovers vs Bombers, 9.00; Aces vs Jets, 10.00 p.m.

SENIOR "A" HOCKEY

BELLEVILLE MEMORIAL ARENA

WHITBY DUNLOPS vs. BELLEVILLE McFARLANDS

TUESDAY, NOV. 17th 8.30 P.M.

General Admission Adults $1.10—Children 15 and under 50c
Reserved Seats $1.35 first 4 rows and north end.

Reserved seats on sale at Bill Cook's Cigar Store — Phone WO 9-2262. Reserved seat tickets will not be held after 7.30 o'clock day of game.

ALMOST EVERY MAN ENJOYS

WHITE OWL

THE CIGAR THAT CIGAR SMOKERS SMOKE!

10¢

Play a Fast Game

CANADIAN TIRE CORP'N

Mastercraft "SEMI-PRO" HOCKEY OUTFIT

Score Savings...

Leather Lined — Perfectly Matched

Here's a big scoring "assist" from Canadian Tire... "Action-Built" to give years of dependable service. Finely balanced tube skates are designed for shifty skating — stronging twists and turns... sudden stops Supple, black top-grain leather with tan trims fully leather lined; reinforced toe cap; waterproof soles. Padded tongues; combination lock with narrow heel, and ball-bearing guards. High grade chrome plated tube skates.

PLEASURE or HOCKEY OUTFIT — Exceptional value! Sewn-in web reinforcement for extra support. Sturdy black pebble grain leather. Excellent quality skates riveted to waterproof soles. Men's Sizes, 7-12, pair 7.98
Boys' sizes 11-1, pair 6.98

"Samson" Deluxe HOCKEY OUTFIT — Pre-built boots; built-in tendon guards; grain leather uppers; cross-stitched leather lining; riveted to C.C.M. skates. The ideal player on the way up, pair. Sizes 5-12 ..... 18.95

Men's Sizes 3 to 12 Worth $16.50 9.75

Hockey Gear for Tomorrow's Stars

BOYS' HOCKEY PANTS — Great for looks and protection. Red or Blue Cotton Drill with white stripe. Fibre fronts, well padded hips, laced crotch. 28 to 36" waist sizes. Pair 3.75

BOYS' HOCKEY STOCKINGS — Lastex Blue and White; Detroit, Red and White; Canadiens, Red, White and Blue. Pair 1.39

BOYS' HOCKEY TOQUES — In Maple Leaf and Canadiens colors. Ea. 2.89

BOYS' HOCKEY SWEATERS— Dress like your idol! Authentic crests and colors for Maple Leafs and Canadiens. In sizes 26-30-34. Each 3.15

SHIN GUARD — Pro-styled. With tough pliable knee cap and padded leather roll below knee. Boys' sizes to 14 years. 16" overall. Pair 3.15

.99 1.98 Dependability, Comfort and Protection...

"YOUNG CANADA" BOYS' SHIN PADS — Fibre knee caps with strong cane inserts over thick felt. Worth $2.00. Pair ..... .99

"YOUNG CANADA" BOYS' HOCKEY GLOVES — Solid leather palm and finger rolls. Armoured cuffs. Red and Blue finish. Worth $4.00, pr. 1.98

MASTERCRAFT YOUTHS' GLOVES —Solid leather with armoured thumb and molded fibre cuff. 3 large rolls on back. Ideal for the 9 to 12 year olds. 11" overall. Pair 4.99

YOUTHS' SHOULDER PADS—A must for the player playing in an organized league. All - fibre construction. Fully rolled; armoured bicep pad. Worth dollars more. Big value 4.25

Beginner's Skate Outfit

This is the outfit that makes it easier to learn how to skate. With "built-in" ankle supports to aid young ankles... semi-tube "easy-to-shed-on" skates. Full style leather boots... built to take it for the 3 to 7 year olds. Sizes 7 to 11.

4.99 PAIR

Girls, White Boot
Boys' Black Boot

Canadian Tire Corp'n

CANADIAN TIRE ASSOCIATE STORE

COR. COLEMAN & HARRIET STREETS
DON HILL LIMITED DIAL WO 8-8701

NO MONEY DOWN

NOTHING TO PAY UNTIL NEXT YEAR

YOUR CREDIT IS WEALTH at CANADIAN TIRE

Anything we sell is available on credit—give it a try, we're sure you will find this a convenient way to buy what you need. Details explained at our budget office.

CJBQ VOICE OF THE BAY OF QUINTE

TUESDAY

4.25—Matinee
5.05—Matinee
5.40—Hunters' Report
6.15—News
6.30—In the Sport-light
6.45—Closing Market Report
7.00—Turkey Show
7.25—Scenes of France
7.45—Parliament Hill
WEDNESDAY
8.00—Hunters' Report
8.00—Weather
8.10—Sports News
8.15—Morning Devotions
8.30—Good Medicine
9.30—Here's Harriet
9.45—Cliff's Kitchen
10.30—The Happy Gang
10.45—North Knowing
11.05—Matinee
11.10—Morning Melodies
11.30—Stock Exchange
12.00—Closing Market
12.30—Noon Time News
12.45—Weather
1.00—Luncheon Music
1.30—Matinee
2.00—News
2.05—Matinee
3.00—News
3.05—Matinee
3.30—Turkey Show
4.00—News
4.05—Matinee
5.00—News
5.05—Matinee
6.00—Closing Market
6.05—Sports Report
6.30—Turkey Show
7.00—Parliament Hill
11.00—News
12.05—Luncheon Music
12.30—Weather
12.45—Music from Britain
1.00—U. S. Report
1.05—Matinee
1.30—School Broadcast
2.05—Matinee
3.00—News from Britain
3.30—Turkey Show
4.00—News
4.05—Matinee
5.00—News
5.05—Matinee
6.00—They We Have Lived
6.30—Turkey Show
7.00—Parliament Hill
11.00—News

WROC–TV SCHEDULE, CHANNEL 5

TUESDAY

6.00—The Rifleman
7.30—Lassie
8.30—Fibber McGee
and Molly
9.00—Jack Benny
9.30—The Ford Show
WEDNESDAY
7.30—Wagon Train
8.30—The Price Is Right
9.00—Perry Como
10.30—Black Saddle
11.00—This Is Your Life
11.30—Jack Paar

NETWORK PROGRAMS

TUESDAY EVENING

6.00—CBL. News.
Bridge
6.15—CBL. Sports
6.30—CBL. Farm report
6.45—CBL. Rawhide
7.00—CBL. Lassie
7.30—CBL. Gray's Sporting Journal
7.30—CBL. Chico
8.00—CBL. Project 20
8.00—CBC. Symphonette
9.00—CBL. Leicester
9.00—CBC. Montreal Symphony
9.30—CBC. Concert
10.00—CBL. Barometer
10.00—CBC. Drama
10.30—CBL. Public Affairs
10.30—CBL. Public Affairs
10.30—CBC. Public Affairs
11.00—CBL. Doris Day
11.00—CBC. World of Sport
11.15—CBC. News
12.00—CBC. Dream
12.00—CBC. News
12.10—CBC. Sports Roundup
12.05—CBC. Short Story
12.30—CBC. Night Owl

Durelle By K.O., Says Yvon 'an't See George Doing It

TORONTO (CP) — Yvon Durelle the scarred veteran who once came within a couple of seconds of a world boxing crown, still has the Canadian heavyweight championship to fight from tough young George Chuvalo.

The two meet at Maple Leaf Gardens in what most followers of the fight game believe will be a slugfest that won't go the scheduled 12 rounds.

Durelle, the fisherman from Bale St. Anne, N.B., is favoured at 7 to 5 over the Toronto hunky who sported high hopes in his early outings but flopped when he got his first big chance.

Both are hard - fisted belters who believe the best defence is a stiff and stand at the theory that boxing is an art.

DURELLE EXPERIENCED

Aside from his weight of experience, a factor the odds-makers view in Durelle's favor is the extra pounds he'll be allowed to carry around for the first time. The scrappy fisherman holds the Canada and British Empire light heavyweight but has grown tired of sweating down to the 175-pound limit.

He and his supporters say he won't help but be stronger at the 187 pounds he'll weigh tonight. Chuvalo, a big-boned type, has 10 pounds well distributed over a frame that towers half an inch over the star.

Durelle, 30, has been an off-and-on fighter. He drew with Roy Anthony in Detroit in 1954 the crowd felt he had won, and he was stopped by Anthony in two rounds in a return bout.

He met Archie Moore twice for a world light - heavyweight championship and was knocked out both times. The first time, in December, 1958, he had Moore down three times in the first round. The following July old Archi didn't fool around and left Yvon cold as a clam in the fourth.

ZOMBIED PARKER

Chuvalo, 22, won the Canadian title Sept. 15, 1958, after it had been vacant more than a year through the retirement of Earl Walls. He battered big but awkward Charles J. Parker of Harlem into unconsciousness in the first round.

The following month he made his first appearance in a Madison Square Garden main event. Whether because he was staggered struck or befuddled, he showed little except for a late flurry in losing a decision to Pat McMurtry.

Durelle's adventures have left him No. 4 among the world's light heavies. Should he best Chuvalo, the Canadian Boxing Federation says he can keep his 175-pound crown unless he decides not to fight in that division any more or refuses a valid challenge. On the Empire championship, the CBF will follow the ruling of British authorities.

The Record book shows Durelle has lost only 22 and drawn two of 159 bouts. Chuvalo is 11-3-1 for his 15 professional scraps.

The Tape Tale

TORONTO (CP) — Tale of the tape for the Canadian heavyweight championship fight tonight between George Chuvalo of Toronto and Yvon Durelle of Bale Ste. Anne, N. B.:

	Durelle	Chuvalo
Age	30	22
Weight	187	210
Height	5-8½	6½
Reach	71¼	73½
Chest Normal	41½	44½
Chest expanded	45½	46½
Biceps	14	16
Forearm	12	13
Wrist	7¼	7¾
Fist	12½	13
Waist	32½	32
Thigh	22½	24
Calf	14½	16
Ankle	9½	10

Thought Beer Was 'Legal' at Football Games

OTTAWA (CP)—Four football fans were fined Monday in magistrate's court and four more were remanded until Nov. 23 for pleas on charges of disorderly actions during Saturday's game between Ottawa Rough Riders and Hamilton Tiger-Cats.

Five of the fans were for breach of the liquor control act; two for fighting and one for use of obscene language.

One defendant, fined $15, said it never entered his head that drinking was illegal at football games. He brought a bag full of beer pints from Hull, Que., and was starting to down the first when police interrupted.

Bowling

SATURDAY - NIGHT MIXED LEAGUE

Gangbusters' 7, P.Is. (default); Kittytouchers 2, Whitehangs 9,, Deere Johns 7, Dollbers 0; Downhills 0, Greenies 7; Macos 7, Bob-O-Links 0; Hasbeens 0, Edels 7.

Ladies' high triples — J. Spencer 700, S Lee 636, C. Miller 624, E. Smith 621, C. Hourd 623, M. Fairbairn 606.

Ladies' high singles — S. Lee 297, C. Miller 254-237, J. Spencer 251-233, E. Smith 251, M. Jones 239, C. Hourd 240.

Men's high triples — G. Campbell 751, W. Dever 716, G. Leslie 700.

Men's high singles — G. Campbell 357, W. Dever 296-283, D. Wood 375, B. Rushlow 280.

THURSDAY LADIES' LEAGUE

Dodgers 2, Sunbeams 5; Try Hards 2, Beavers 2; Head Pins 2, Excelsiors 5; Zephyrs 7, Hardworkers 0; Head Ends 0, Hustlers 7; Four Jays, default, Hot Shots 7.

High Singles — G. White 284, D. Ford 278, R. Pringle 277, R. Carson 265, M. Mahood 265, J. Bayeroft 252, M. Lake 251, J. Spencer 246, M. Marston 245, T. Fitzgibbon 242, M. Murray 242, F. Lacey 241.

High Triples — J. Spencer 689, C. Hourd 638, M. Murray 636, M. Lake 626, R. Pringle 622, M. Sankey 621, J. Syndesan 618, T. Fitzgibbon 613, R. Carson 600.

RENEKAH LEAGUE

Nobs 0, Iroquois 7; Anchors 4½, Beavers 2½; Dodgers 7, Lassies 0; Vets 3, Clippers 4.

High Singles — M. Novenski 253, G. Boone 237, A. Webb 220, D. Sager 217, P. Burley 215, N. Taylor 205, J. McMartin 202.

SWACO MIXED LEAGUE

Highlights, 2781, 7; 34: The Pin Pals, 9, 41; Drinkers, 2985, 5, 34; Pin Heads, 2743, 2, 27; Jinxs, 2736, 5, 20; Dumbells, 2695, 5, 13.

Ladies' High Single—L. Summers 233.

Men's High Single—B. Pearce 315.

Ladies' High Triple—L. Summers 633.

Men's High Triple—B. Pearce 806.

FORESTERS LEAGUE

Maples 5, Butternuts 2; Oaks 7, Willows 0; Tall Timbers 7, Evergreens 0.

Ladies' High Singles — Mary Ruthn 219, Eleanor Botting 218, Helen Hagerman 206, Blaine McFarquhar 199, Joan Ruttan 193.

Men's High Singles — Bill Warren 281, Jim Botting 258, Merrill Brown 213, Doug Moxam 210, Glen Anderson 204, Paul Munns 198, Allan Lott 198.

PUBLIC SCHOOL STUDENTS' LEAGUE

Head Pins 3, St. Stowers 17, 0; Whit Bazs 16, 3; Strikers 11, 2.

High Singles — Betty B. 143, Ellen M. 140, Jean L. 135.

High Doubles — Betty B. 249, Ellen M. 236, Roger K 229, Lynn B. 227.

HALF WINS TROPHY

TORONTO (CP)—Veteran halfback Steve Chisholm, co-captain of University of Toronto Blues, was chosen Monday as this year's Johnny Copp Trophy winner. The trophy is awarded annually to the member of the senior football team who, in the opinion of his teammates, is the most valuable player in terms of sportsmanship, character and playing ability.

AT THE BELLE — Chance Train Meeting of Sophia Loren and Tab Hunter changes the life of "That Kind of Woman," as portrayed by the glamorous star in the production, playing tonight for the last times at the Belle Theatre, with co-stars George Sanders, Jack Warden, Barbara Nichols and Keenan Wynn. The romantic comedy-drama was directed by Sidney Lumet.

Movie Column

Cowpokes of the TV Range Unhappy About Salaries

By BOB THOMAS

HOLLYWOOD (AP) — The whole town's talking about the Burbank brutality.

Never have so many actors been so unhappy at the Warner Brothers television production here. Here is the scorecard on the series stars:

Wayde Preston (Colt .45) has walked off the lot and gone into the airplane business, complaining that his contract was "inequitable as a lynching party."

Ed Byrnes (77 Sunset Strip) refused to report for work until he got a raise. He gets $400 weekly, says he takes home only $284.

James Garner (Maverick) and Clint Walker (Cheyenne) are bitter about their contracts. Says Garner: "I feel like a slim Jim meat hanging there; every once in a while they cut off a piece." Walker (Lawman) is trying to get a new contract.

William T. Orr, television executive producer for Warner Brothers and himself once an actor, said:

"Warner Brothers contracts have made it possible for many players to develop from complete unknowns to stars. These contracts, signed in good faith by both parties, have opened the doors to opportunity and advancement. . . .

"The studio has every rightful reason to expect players to respect their contractual obligations.

"Look for yourself and see what some of these unhappy people were doing before they became associated with Warner Brothers. Their plaint reminds me of the story of an actor complaining that there must be an easier way to make a living. An office boy overhearing spoke up and said: 'There are a lot of easier ways to make a living—but not at the salary you're getting.' END ADV FOR NOV. 17 PMs

Brawl Marks Marlies Win Over Petes

TORONTO (CP) — Seventy-two minutes in penalties were handed out Monday night as Toronto Marlboros battled their way into a three-team deadlock for first place with a 7-5 victory over Peterborough Petes in an Ontario Hockey Association Junior A game.

Centre Gaston Brassard sparked Marlboros with three goals and rookie Tom Stewart scored two. Jack Martin and Rickie Hay fired singles.

Rookie Garry Monk scored twice for Peterborough, while defencemen Garry Roberts and Barclay Plager and forward Dick Dawson added one each.

A fourth-period developed after the game had been completed when Plager took a poke at Toronto's Don Curry. The two fell to the ice fighting. Peterborough forward Wayne Boddy and Duke Bob Sheffield, who had been dissuading their own private mailer, joined in.

Then players from both teams piled on, shoving and pushing with their sticks in the air. The quick thinking of Peterborough coach Scotty Bowman cut short the ruckus when he ordered his players to the dressing room.

Boddy, Plager, Curry and Sheffield were given identical minor conduct penalties, which carry automatic $10 league fines.

It was the only game of the night. Marlboros are tied with Peterborough and Toronto in Mitchell's Majors with 10 points.

Guelph Biltmores are one point ahead of Barrie Flyers with nine points while Hamilton Tiger-Cubs hold a one-point edge over the last-place St. Catharines Tee-Pees.

TV—Radio Column

Easy to Tell Characters Of Horse Operas Today

By CYNTHIA LOWRY

NEW YORK (AP) — Once it was easy to tell the heroes from the villains in the television westerns: The white hats were the good guys and the black hats were the bad guys. Good old Hopalong Cassidy was the exception.

This simple method of establishing character in television horse operas has long since been the dust.

But shortcuts to characterization are still in use, so often that viewers scarcely notice them. Here are some of the most-used clues:

Liquor cabinet with whisky in decanters in foreground, grand piano in background—these people are rich.

Girl in an evening gown or cocktail dress, made of shiny material—this woman has class.

Woman wearing simple frock, single string of pearls and glasses —a lady.

Man wearing sleeveless sweater, smoking pipe, sitting in front of open fire—a happy husband.

Unshaven man—he has a hangover, has been shot and carefully wounded so that his way in the desert.

Girl in dress with Peter Pan collar preparing coffee in an expensively furnished and beautifully decorated apartment — a secretary living in the usual working girl's one-room flat.

CBS must have scouted far and wide to find a personality who, it hopes, will creep into the hearts of morning TV watchers as did Arthur Godfrey. Obviously they think they have found in Red Rowe, who made his network debut at 10 a.m. Monday. Rowe not only is reported to have red hair, but plays a guitar and sings agreeably, talks soothingly, informally, and with mild humor.

He comes to us with a bunch of regulars—a girl singer, a boy singer and a small orchestra. There is a lot of music and the half-hour is fractured constantly by commercials (Red isn't doing his own selling yet). Only time can tell whether the network has found the right man to fill some important shoes.

Recommended tonight:

The Big Time, NBC, 9:30-10:30 EST—a salute of vaudeville and its loud nostalgia, with George Burns, Jack Benny, Eddie Cantor, George Jessel as well as today's Zoley Parks and the Kingston Trio.

Red Skelton Show, CBS, 9:30—with Peter Lorre and Mercedes McCambridge.

Garry Moore Show, CBS, 10-11—with Gene Barry, Gretchen Wyler, and the Marquis family of chimpanzees.

AT THE PARK — Tony Curtis and Jack Lemmon, disguised as girls, carry Marilyn Monroe. They are all starred in Billy Wilder's "Some Like It Hot", now showing at the Park Theatre. Other well known stars, such as George Raft and Joe E. Brown are also featured. The added comedy feature, a first Belleville showing is "Lucky Jim", starring Ian Cardichael.

THEATRE FEATURE TIMES

AT THE BELLE — Sophia Loren, Tab Hunter, Barbara Nichols, Cornell Wilde in "That Kind of Woman." 1.00-3.20-5.35.

AT THE McCARTHY — "Room At the Top" (restricted), Laurence Harvey, Simone Signoret. 2.35-7.50-9.25.

AT THE PARK — "Some Like It Hot", Marilyn Monroe, Tony Curtis, Jack Lemmon, Joe E. Brown, George Raft. 1.00-3.20-5.40-7.55-10.10. Last Complete Show 8.30.

Park

MARILYN MONROE TONY CURTIS JACK LEMMON

A BILLY WILDER PRODUCTION

SOME LIKE IT HOT

NOW thru WED.

Complete Shows 7.00-8.35

DOCKER OF LUNACY AND LAFFS!

Lucky Jim's

GIANT All Comedy SHOW!

KINGSTON'S FINEST

CANADIANA

TERRY-THOMAS SHARON ACKER

Adult Entertainment

British Film Academy Winner

"BEST PICTURE OF THE YEAR"

SIMONE SIGNORET—Best Foreign Actress

A Motion Picture So Frankly Physical ... So Boldly Unashamed ... We Recommend It For Adult Audiences Only!

"ROOM AT THE TOP"

Starring LAURENCE HARVEY SIMONE SIGNORET

McCARTHY

333 E. FRONT ST. WO. 5-3626

ADVANCE RESTRICTED

Mon! Planning

M-G-M presents

CARY GRANT EVA MARIE SAINT JAMES MASON

IN ALFRED HITCHCOCK'S

NORTH BY NORTHWEST

2000 MILES THEY FLED, NORTH BY NORTHWEST, TRAP BY SPRUNG TRAP, UNTIL TIME RAN OUT AND WITH IT-LUCK, AND DEATH GRINNED DOWN FROM ABOVE!

IT WILL CAUSE MORE TALK THAN KHRUSHCHEV!

Technicolor

STARTING TOMORROW

WO-8 6066 BELLE

2:00; 6.45; 9.05 SMOKING LOGES

Sophia Loren - Tab Hunter in "THAT KIND OF WOMAN" (Adult Entertainment)

7.00 9.00

LAST DAY—

The lipstick on his collar

HEY KIDS!

MEET BART BRADLEY

IN OUR SPORT STORE

He'll be glad to autograph one of your hockey sticks and sell AUTOGRAPHED HOCKEY STICKS

We have a full selection of:

Pads Pants Gloves

Sweaters Sticks

NO MONEY DOWN as little as 50c A WEEK

TRADE IN YOUR SKATES On a new pair by Bauer CCM Eaton's

BOOTH RADIO AND TELEVISION LTD. 170 FRONT ST. (Opp. City Hall) DIAL WO 8-5783

REPAIRS To All Radios

Mr. Specialist in CAR RADIOS

No Parking Worries

CIRCLE TV SERVICE (BELLEVILLE) Ltd.

6.15—MOVIE. NOVEMBER 17th.

SONG OF A STRANGER

JAMES KENNY ANN STEPHENS

CHANNEL 11 Kingston

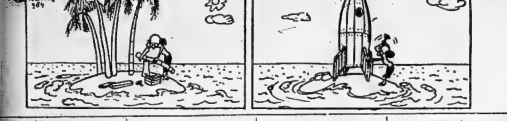

Astrological Forecast

By CARROLL RIGHTER

Wednesday, November 15

General Tendencies: The very ...ity part of the day is fine for ...hatever has to do with a better ...ppe... of your charm and well-...ing and for getting these arti...les and showing others how they ...an aid you in entertainment re...eative matters. Then the P.M. ...ands you pretty well disgusted ...ith most everyone about, but ...se tact in all dealings or you ...ay lose a valuable ally, contact ...ddrs (March 21 to April 19) — ...e certain you are with a clever ...ociates in A.M. to work out ...ore modern methods to make ...our mutual enterprises more op...erative and successful. Also with ...egard to social matters. Later, ...hich diplomatically what you ...ave started.

Taurus (April 20 to May 20)— ...M. put abode in better order ...uickly, or your office, studio ...r garden about you is a ...orrid and bad today. P.M. see ...hat you can come to better ...rstanding with others, persons ...ho affect your well-being.

Gem (May 21 to June 21) — ...uring earliest spare moments, ...onfer with the right people ...oncerning how to make future ...ighter and happier. Later, get ...greements working nicely by ...etting the example yourself. ...ood ethics and God-fearing ways ...ork wonders.

Moon Children (June 22 to July 21) Among other important things, getting house in order should be one of the first. Also, increase harmony between members of family. Then work methodically on whatever requires your immediate attention. Labor rolsered and diligently.

Leo (July 22 to August 21) — You will receive a letter or visit in early A.M. that will immediately help pick up your spirits. Be as gracious in turn. Then your work will become light and easy and you can accomplish a very great deal. Be a happy loo for a change.

Virgo (Aug. 2 2to Sept. 22) — Here is an unusual A.M. when others are very eager to assist you with your duties, especially around the home. But later you must show definite affection to correct ones, without my favoriti... him, or feelings will be hurt.

Libra (Sept. 23 to Oct. 23) — Clever compade gives fine solu... ers on how to get more backing from official in A.M. Follow advice in whatever sphere you are most interested. P.M. conclude your chores efficiently.

Scorpio (Oct. 23 to Nov. 22) — Be sure you confer with that diplomatic and clever bigwig in A.M. who can give you the right ideas to help you get up the ladder of success. Then begin some serious research or study along lines suggested. P.M. retire early.

Sagittarius (Nov. 22 to Dec. 21) —You are lucky today to meet an interesting and informed individual who gives fine ideas to help you succeed. Then get busy taking steps to increase abundance, but do so cleverly and inexpensively. Be enthused.

Capricorn (Dec. 22 to Jan. 20)— Confer with your advisor today since you are interested in knowing what your true position is with an associate or a competitor. P.M. let your activities be such that you increase harmony and profits instead of the opposite.

Aquarius (Jan. 21 to Feb. 19)— Since labor is so vital a part in your life today you are lucky to have an intelligent expert show you how to earn more with no greater expenditure of energy. Continue to work in P.M. to get things smiling nicely.

Pisces (Feb. 20 to March 20) — A.M. concentrate on how to put your ideas in best operation as well as get social life more nicely rounded out. P.M. be off to a jolly time but take care you keep that purse fairly well zipped. Happy weekend for a change.

If your child is born today . . The dear child born today is the type who will develop a dual personality if you do not early give the benefit of much training using philosophical and religious lines as well as the practical. Then the childhood can be very happy and well-rounded and upon reaching majority there will be a great desire to do and accomplish. A fine chart for leadership and big business whether male or female.

GNP FALLS FAR

WASHINGTON (AP)—The government disclosed Sunday that the steel strike held national output to an annual rate of $168,500,000,000 in the July-September quarter. This was a sharper drop than was estimated a month ago. The gross national product, or value of all goods and services produced, fell from a record April-June rate of $181,500,000,000.

ANSWER TO PREVIOUS PUZZLE

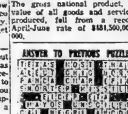

Daily Crossword Puzzle

ACROSS

1 Fasteners.
6 "The Bridge at Andau" author.
14 Alabama mesquite.
15 Estrange.
16 "____ Mame."
17 Kind of spice.
18 Golf club employee.
19 Jaa or marmalade.
21 Curve.
22 Cathedral ____.
24 Well-born Hollywood fan dancer.
26 French waterway.
27 Young man.
31 Mrs. Arrowsmith.
35 Hazard, in golf.
36 ____ Islands, N of Hokkaido.
38 Synonymous.
39 Trouble.
40 Indian city noted for lace.
41 Political group.
42 Banana ____.
43 Gentle.
45 Hearth and family of Norway.
46 Schedule.
47 More cunning.
48 Cuddly mice.
49 Herd's environs.
51 Tilia.
53 Food fish.
55 Flaksen.
59 Letter.
62 The plain; 2 words.
64 Race track officials.
66 Drink taken before a meal.
67 Favorite fruit.
68 Large churches.
69 Righthand page.

DOWN

1 Period of time.
2 In an unusual manner.
3 Hold erosion.
4 Gathered; plaited: Fr.
5 Trickle through.
6 Symbol of authority.
7 Hipbone: Anat.
8 ____ and Liv.
9 Barnyard fowl.
10 Provide with opportunity.
11 Noted person.
12 Town on the Thames.
13 Tear apart.
14 Chart.
20 Repel.
23 Sport official: Slang.
25 Diminutive suffixes.
28 Pierce.
29 Bay window.
30 Archangel in "Paradise Lost."
32 Ship's hold.
33 Exhibiting a play of colors.
34 ____ real fregadieu of the difficult; 2 words.
36 Hebrew dry measure.
37 French article.
40 Mud.
44 Private: Abbr.
46 Church officials.
48 Catechism.
50 Let up.
52 Noted American family.
54 Salad plant.
56 Snake dancer.
57 Word of approval.
58 Region of South Arabia.
60 Reservoir: Abbr.
61 Thereforn.
63 Compass point.
65 Seafish.
67 Prefix in family names.

See us for

ALL-NEW

SUBURBANITE

WINTER TIRES

by GOODYEAR

with

DYNAMIC TRACTION

for today's high powered cars

See us now for the only traction that puts all your power to work to beat winter roads.

- Extra grip under power.
- 51% more traction in snow —17% better traction in mud.
- Sure control on hills, corners, stopping.
- Quiet ride on bare pavement.

LOWEST PRICES EVER

Free installation — See us soon.

TREPANIER TIRE

SERVICE

FAST · EFFICIENT · COMPLETE

2 DUNDAS ST. EAST WO 2-3058

BLONDIE

"LIL' ABNER"

"FRENCY"

RHINGLING OF FASTUS

TIPPIE AND CAP STUBBS

JOHNNY HAZARD

MARK TRAIL

LOST · RENT · SELL · BUY · HIRE · TRADE

"YOU'LL FIND IT IN THE WANT ADS!"

FOUND · SERVICE · EMPLOYMENT · PERSONAL

WANTED - MALE

EIGHT MEN WANTED, LARGE national industry, from Belleville, teaches in Belleville, Trenton and Prince Edward. Immediate openings available. Start work immediately. Permanent position necessary. Car. Guaranteed weekly salary. Commission. Weekly \$1 19 8.50.

CIRCULATION REPRESENTATIVE to act as Carrier Boss for Toronto Daily Star; a Metropolitan newspaper. Sales experience helpful. This position pays salary and travelling expenses, pension plan and other benefits. Must be over 28 in good condition, married, with car, good education, experience and three references to Box 90, Ontario Intelligencer.

3 MEN FOR BELLEVILLE AND Trenton. Car essential. Earnings unlimited yes men who will make an honest will. Will train the successful applicants. Apply to Box 38, Ontario Intelligencer.

WANTED - FEMALE

RELIABLE ELDERLY WOMAN, to look after 2-year-old child, while mother works. WO 2-8529 after 5:30.

EXPERIENCED WAITRESS RE-quired for Belmont Restaurant, nights. Apply in person to the Belmont Restaurant, 289 Front St.

SALESLADIES, EXPERIENCED IN ready-to-wear. Apply in person. Apply in person, Wright's Ladies' Wear.

WANTED

LOCATION FOR GASOLINE STA-tion. Must be corner. Will buy land if suitable. WO 2-4281.

USED PRESSURE SYSTEMS ON new Sentry or Monarch pumps. Complete with all controls and pressure switch. Prices \$42 Cooper.

MUSICIANS, ANYONE BETWEEN 18 and 25 interested in forming country and western dance band. WO 2-8529 after 5:30.

STORM WINDOWS, 632 a 52, 226 a 22, 12 16, combination doors 32 x 12211, a 81, WO 2-8183.

BOY CUB SCOUT SIZE 10 1/2, in excellent condition. WO 2-2331.

PIANOS, TEN ANY MAKE OR size. Will take to responsible party and price. Box 104, Ontario Intelligencer.

EMPLOYMENT WANTED

RELIABLE WOMAN DESIRES babysitting or housework. Will consider transportation. WO 2-8529.

24-HOUR HOME SERVICE. Nurses and nurse helpers. Sentry Service in Belleville. WO 2-0332.

PAPER HANGING; PAINTING interior and exterior. Fifteen years experience. WO 2-8502.

TYPING, ANY KIND, AT HOME OR part-time. Reasonable fee, accurate, efficient trust. WO 2-3702.

WILL TAKE CARE OF CHILDREN in my home while mother works. WO 2-9181.

EMPLOYMENT WANTED

CHILDREN, ANY AGE, TO CARE for. Good references from other mothers. WO 2-2367.

DIXON'S RUG AND UPHOLSTERY Cleaning Council on your home or at our plant, Trenton EX 3-7262. Belleville WO 8-9729.

ACCOMMODATION WANTED

ELDERLY TEMPERATE MAN RE-quires very furnished room in adult home with board or light housekeeping privileges. Apply Bridge Street. WO 8-6839.

WANTED APARTMENTS AND houses in and near Deseronto Beauty. WO 3-4244. Office 212 Dundas St.

TO LET

3-ROOM HOUSE IN PLAINFIELD. Apply Arthur Meikle, Plainfield.

1 FURNISHED BEDROOM, CLOSE to downtown. WO 2-4681.

SMALL 3-ROOM HOUSE, MOD-ern. Central. Gas heat. Immediate possession. Box 61, Consecon. Telephone.

HEATED, ONE-BEDROOM APART-ment, fridge and stove. Phone 530. WO 8-7980 between 5-7.

3-BEDROOM HOUSE, GOOD BASE-ment, furnace. Large lot. Only \$30 month. References. Apply Box 61, Consecon.

MODERN 7-ROOM HOUSE, 3 BATH-rooms, \$125 per month. Apply Box 61, Consecon. Telephone 392-7116.

FURNISHED WELL BEDROOM, WELL heated Board optional. Privileges. Apply 20 Bridge West or phone WO 2-4526.

WARM, FURNISHED, LIGHT housekeeping room, for adult, single. Bridge and Dufferin area. WO 2-0681.

SELF-CONTAINED, THREE-ROOM unfurnished apartment, 315 Dundas Street area. WO 2-1653.

ROOMS FOR SLEEPING, BY week. Also bed sitting room. Phone WO 8-6315.

FURNISHED, HEATED FRONT bed-room, with kitchen privileges, 194 Bridge Hill. Call after 5 p.m. 3 p.m.

AVAILABLE NOVEMBER 1ST, ONE of Belleville's outstanding apartments Ground floor, self-contained, large living room, dining room. Heated. Rent \$130 including hydro WO 2-2167 for appointment.

TO LET

Warehouse Space

BRIGHTON

Up to 10,000 sq. ft. Fully insulated or heated. Low rates.

PHONE WO 2-2329

TO LET

HEATED, 1-BEDROOM, SELF-CON-tained, washer, dryer in East Hill home and car. Available December 1st. WO 2-4643.

STORAGE SPACE, 30 x 40, WO 2-8461 after 2 p.m.

3-ROOM HEATED APARTMENT \$60 per month. WO 2-8183.

3-ROOM HOUSE, HEATED, OWNER to move in one room and use of kitchen, part-time, \$75 monthly. Box 66, Ontario Intelligencer.

SPACIOUS, CLEAN, HEATED, 3-bedroom apartment, TV aerial. Corner Centre, East Hill. WO 8-8296.

3-ROOM, UPSTAIRS APART-ment. Centre Street. Private. Heated. Adults. Newly decorated. Available immediately. Mrs. M. Hall, WO 8-7171.

FURNISHED BEDROOM WITH KIT-chen privileges. Ground floor, for working girl. Close to downtown. WO 2-4526.

ATTRACTIVE 3-ROOM APART-ment with bath. 20 James. WO 2-2838.

BOARD AND ROOM, CLOSE TO downtown. WO 2-2367.

THREE-ROOM HEATED UPSTAIRS apartment with bath. Heavy duty washer. Apply Cushman's Bleecker Ave. On bus line. \$50 month. Phone WO 2-2221 after 5:30.

3-ROOM APARTMENT, 119 CENTRE Street. Phone WO 2-4681.

FURNISHED BEDROOM, IN QUIET home. Very central. WO 2-3702.

TWO-ROOM, WELL-FURNISHED, apartment. Heat, hydro, bottle gas. Available December 1st. Also available after 5 WO 2-4263.

LARGE, FURNISHED, HEATED bedroom, for lady. Use of kitchen, if desired. Gentlemen preferred. Call 36 Allen. WO 8-7124.

TWO-ROOM APARTMENT, LIGHT housekeeping. Heated. Private. Bottleneck, Reasonable. WO 2-4681.

4-ROOM HOUSE, IMMEDIATE possession. Phone WO 2-4681.

APARTMENTS AND HOUSES TO-day, Consolidated Realty Ltd. 4246. Office 217 Dufferin Ave.

A HOME AWAY FROM HOME. Rooms for gentlemen. Phone WO 2-4526 after 5:30. WO 8-6839.

UNFURNISHED 4-ROOM APART-ment with refrigerator. 3-piece bath. Hot water and steam heat. Apartment. 3-piece bath. WO 2-0674 after 5:30. 119 Dundas.

3-ROOM, UNFURNISHED, HEAT-ed contained apartment. Heated. Phone 211 North Front St. WO 2-2169.

SELF-CONTAINED 4-ROOM UPPER duplex. Unheated. Dufferinsmall Sinclair Street. WO 8-8296.

FOR SALE

LADY'S WHITE FIGURE SKATES. Size 6. WO 8-7312.

LADY'S BICYCLE, BABY CARRIAGE Excellent condition. \$35. WO 2-3896.

BLUE FORMAL, SIZE TWELVE, strapless, blue bolero coat, size sixteen, lady's. Excellent condition. WO 2-4681.

ONE GURNEY, FURNACE, PIPE-less. WO 2-3233 7 Harvey St.

GIRL'S RED SNOW SUIT, SIZE 8, hood, zip-in lining. Excellent. WO 2-5376.

AUTOMOTIVE — UP.NU-STOVE, 3-DOOR SEDAN. \$250 OR BEST. Phone WO 2-4681 after 5:30 evenings.

PIANO, PIANO GOOD CONDI-tion. WO 2-1281.

ONE 4-POST SPRING MATTRESS and bed, amps, \$15; one rose coat, size 16, excellent condition, and one routted-in black coat; black fox collar, size 16. Excellent condition. Phone WO 2-4681.

LIONEL ELECTRIC TRAIN, WITH transformer, tracks, switches, station, accessories. Excellent condition. Phone WO 2-4681 after 5:30, size 42, WO 2-9024.

TWO-PIECE CHESTERFIELD AND water boiler, 1,100 square feet radiation. Hot water oil burner and controls, knock down cupboard ready for cabinets. Heat for greenhouse, etc. \$250, WO 2-2131.

BICYCLE REPAIRS

FAST EFFICIENT SERVICE ON ALL MAKE'S

— PICK-UP AND DELIVERY —

STEPHEN LICENCE

Limited

C.C.M. & RALEIGH DEALER

290 FRONT ST — WO 8-7323

M15-tf-w-tf

PORTABLE TYPEWRITERS

Before You Buy — See and Try

OLYMPIA from $84.50

and

O'Neil Sales Limited

115 Front Street

WO 2-5329

O2-tf-w-tu-f-41

FOR SALE

OXYGEN OVER THE COUNTER. Lease to L-O-Cox, an essential for every home and car. Lattimer's Drug Store.

GENDRON CARRIAGE WO 8-6751.

GIRLS' REVERSIBLE SKIRT SIZE 16. Excellent condition. \$6. WO 2-4681.

COOK STOVE, OIL STOVE, ELEC-tric range. WO 2-2182 after 5:15. Cheap.

GARAGE DOORS 7' 4" x 7' 11", \$7. WO 2-3042.

TWO SNOW TIRES, WITH TUBES, 710 x 15. WO 2-0681.

RADIATOR REPAIRS TO ALL makes of automotive and industrial equipment. Also new radiators, reasonable prices. Belleville Foundry & Machine Co Ltd., Front St. Phone WO 8-7191.

EASTERN FOLDING DOORS WILL add space and beauty to your home at half or better or cost. 32 x 80 inches \$17.95 Quarter Sawn Oak. Cooper and Wilkinson 27 Bridge St. WO 2-1321.

MOFFAT HEAVY DUTY RANGE. Fully automatic. Like new. WO 2-4681.

BABY HERMES PORTABLE TYPE-writer. Like new. Very reasonable. Evenings WO 2-3018.

USED COAL STOVE. Excellent coal. Reasonable. 12-14 ear. WO 2-1345.

USED SKATES. SHARPENED while you wait. Cooper and Wilkinson Limited, 27 Bridge St. Stephen Licence, 290 Front St.

PROJECTION — KODAK, FOR COL-ored slides. Complete with table, 1,000 watt, leather case. Excellent condition. Cost \$400. Will sell for \$250. Phone WO 2-4813 after 5 p.m. M16-tf

USED SPRING SEAT SIZES, 4x6 and up. Uptown Tire and Battery Service. WO 2-2626.

BEEF AND PORK BY QUAR-ter. Cut up to your requirements. Quick Quality Locker Service. Phone WO 8-6830.

NEW AND USED PICTURE FRAME mold, traded and prained. Kelly's Sports Shop 241 North Front St. WO 2-0346.

CARPENTERS' AND PLUMBERS' tools; batteries, chairs, sinks and cupboards; also garage and car. 2-3383 after 5. 96 Murphy Street Belleville.

139 HERFORD AND DURHAM steers and heifers 1½ years old. 30 Hereford and Durham steers and heifers 1½ years old. Apply Lot 19, Concession 1, Sidney Township. Telephone Frankford 392-9 McGowan Telephone 392-9136 Frankford.

BICYCLES, TRICYCLES SALES and repairs. Bicycle and engine for sale WO 8-5379. Cook's Opposite Paramount Theatre.

FLOWERS

For every occasion, lovely flowers by Mrs. Hurst. Special attention to funeral arrangements. Quality and service, always remember.

WARKENTIN'S FLOWERS

Drive out, or Phone WO 2-3611

M16-tf-w-tf

GENERATOR EXCHANGE

Fully re-built to exact original equipment for most cars.

6 volt $10.50 — 12 volt $12.95

WE INSTALL

CANADIAN TIRE

WO 8-6701

USED SKATES

All Sizes

From $1.00 Up

BOOTH RADIO

170 Front St. — Opposite City Hall

GAS FURNACES

$199.00

110,000 B.T.U.'s

Automatic Forced Air Units

Includes all controls, 100' astestos duct, thermostat, humidifier, etc. Installed.

For Free Estimate on Your Gas Furnace Requirements

Phone WO 2-3536

M11-41

SIMPSONS-SEARS

Clearance of 1959

REFRIGERATORS

Reduced Prices on

Remaining Models

Most sizes with new slender door styling; all with 5-year guarantee.

Bargains Such As

8½ cu. ft. with Cross-Top Freezer

REG. 199.95

SALE 189.95

12.3 cu. ft. with automatic push-Button Defrosting

REG. 249.95

SALE 229.95

14.2 cu. ft., push-button defrosting, with 68-lb. frozen food chest, also slide-out bottle basket.

REG. 299.95

SALE 289.95

Div. 46, WO 8-5591

M14-31

FOR SALE

73-BUSHEL MANURE SPREADER. Like new. Can be seen at Eagle Hill Farm, Thursday 9-2-13. M17-21

SCHOOL, BETHANY CHURCH, THIRD Concession Thurlow, sixty feet x thirty feet, excellent shape. Apply H. Casey, R. R. 3, Belleville. M17-21

POTATOES, ONTARIO NO. 1, Dry Bins, \$3.00 per bag. Prices subject to change. We Deliver. 2 Bags for $5. R. J. Bedford. M16-1m

DINETTE SUITE, TABLE, SIX chairs, buffet-hutch, table, modern. Girl's red velvet winter outfit, size 3. Coal outfit, size 3. Apply Mrs. Earl McBryan, R. R. 2, Hamilton, Brighton. M16-2

SINGER SEWING MACHINE, CON-sole model, with stool. In excellent condition. $122. WO 2-1812. M16-3t

BABY CARRIAGE, PLAY-PEN; red-and-blanket; baby car. WO 8-8668 M16-3t

CANADIAN OIL TANK, 550 GAL-2-4871. M16-2t

OIL BURNER, PRACTICALLY new, 23 copper tubular, tank filter, and thermostat. Phone WO 2-2626 M16-2t

CHEAP FOR QUICK SALE. Arvin-mate Bronto, washer, piano, chair, Like new Arvin range, Arvin-mate Christmas gift; baby carriage. WO 2-2131.

COLEMAN OIL STOVE, 523, WO 2-3535 after 6 p.m. M16-2t

WALNUT DINING TABLE, FIVE chairs and server. Walnut coffee table, waster coat and shortie. WO 2-1812. M16-3t

TRANSISTOR CAR RADIOS, IN-stalled in some cars. Fits most domes or no curtain, $34.95. Domestic radios, with clock, $25. Installed. Christmas gift; bike carrier. WO 2-2131.

MOVIE PROJECTORS 8 MM, one day or week. Be wise! Call in and see what we can do for you. Tell us what you want it. O'Connor's Jewellers.

FARM TRACTOR INTERNATIONAL B-250 Diesel, 1956 model, 1,000 hours. Tractor Implements Limited, Belleville. Trade, terms. WO 8-6148.

3-PIECE DINETTE SUITE, ALSO 3-piece chesterfield suite. Apply Leiter Lake top. Reasonable WO 2-4681.

SINGER TREADLE SEWING MACH-ine, attachments, also navy tailored skirts, three dollars; dressers, five dollars. WO 2-1812.

USED VACUUM CLEANERS, FROM $19.95. Cooper and Wilkinson 27 Bridge St. WO 2-1321. M23-tf

HARD DRY WOOD, FOR FURNACE and furnace. WO 2-4230 M13-2t

STOVES AND FURNACE OIL. Up-to-date Heating Equipment. Coal, Anthracite Stove Nut. WO 2-2626. M23-tf

CHRISTMAS CARDS. FEATURING special gifty cards for Mr. Mum-mers and ministers to choose from in clothing rollcasers and children's books. Lattimer's Drug Store. 211 Front Street. WO 8-7312. Free delivery.

ASSORTED TROPICAL FISH GOOD size, healthy and mated. Phone WO 8-2131 M16-1m

WELL WATER CISTERN AND TANK, 1,000 gallons 98 Half load $3.50 WO 2-4167

C.C.M. BICYCLES AND TRI-cycles on time. Small down payment plan No finance company charges. Cook's Opposite Paramount Theatre. M11-tf

VACUUM CLEANER REPAIRS AL-makes parts attachments brushes, bags. Sales and service. Sewing machines WO 8-91.7 M-31

SKATES, USED AND NEW; ALL leisure and hockey skates. Skates sharpened by Expert. Booth Bicycles, 142 Front Street.

SPECIAL FALL SALE

FIVE ALUMINUM COMBINATION self-storing storm and screen windows, size 24 x 54 inches. Also one door, size 32 x 80 inches. Self-storing storm and screen, 4 tracks, 3 thick, screen, 3 thick, screen, closer storm chain lock. Will sell cheap. Apply Electric Enterprises. WO 8-7341. 2123-tfn

STAINLESS STEEL ELECTRIC steam table on wheels. Can be adjusted to any temperature. Excellent condition. $100. Murray Crawford, WO 2-9043 M16?

SIMPSONS-SEARS

I Small

Findlay Oil Heater

Used Only 1 Winter

With 5-Gallon Tank

$50.

Available on Easy Payment Plan at

SIMPSONS-SEARS

329 Front St.

M17-2t

CLOTHES LINES

ARE FOR THE BIRDS

NO BETTER CHRISTMAS GIFT

THAN AN AUTOMATIC

KENMORE DRYER

SIMPSONS-SEARS

have the five-heat model with built-in lint trap, Blue sanitizing lamp and illuminating bulb with automatic shut-off.

REAL BUY AT

$199.95

$10.00 PER MONTH

On Easy Payment Plan -

SIMPSONS-SEARS

WO 8-5591

M16-17-19-23-24-25

FOR SALE

SALE OF USED Tractors

We must clear our inventory of the following tractors and machines.

1—1954 WD45 ALLIS CHAL-MERS, with 3-furrow plow

1—1951 FORD TRACTOR

1—1952 FERGUSON TRACTOR

1—1952 FERGUSON TRACTOR

1—1954 FERGUSON, Extra transmission

1—OLIVER 66 TRACTOR

1—W4 INTERNATIONAL, with 3-furrow rubber tired plow. Like new.

1—W30 INTERNATIONAL TRACTOR

1—BREN GUN CARRIER

1—USED OLIVER pull-type COMBINE, with motor

1—GEORGE WHITE FORAGE HARVESTER, with OK blower pipe

ALL ABOVE WILL BE AT GREATLY REDUCED PRICES

MORTON'S GARAGE

Thomasburg and Carrying Place

M17-2t

November Clearance

OF GOOD RECONDITIONED

Used Tractors

J. I. CASE MODEL "S" TRACTOR

Starter, lights and pulley. In real good condition.

J. I. CASE MODEL "D" TRACTOR

Starter, lights and pulley, power take-off in real good condition.

MASSEY HARRIS 44 DIESEL TRACTOR

Starter, pulley, starter, lights, pulley. Nearly new tires.

MASSEY HARRIS MODEL "81" TRACTOR

Starter, lights and pulley. See this one. A real buy.

INTERNATIONAL MODEL "C" TRACTOR

Starter, pulley, starter, lights and pulley. Price Like new.

ALLIS CHALMERS WD45 TRACTOR

With starter, lights and pulley, power shift steering, wheels. Like new. Just over 600 hours.

ALLIS CHALMERS CA TRACTOR

Starter, lights and pulley, hydraulic lift. Like new. Only wheels in real good condition.

"NEW ALLIS CHALMERS MODEL "B" TRACTOR

With starter, lights and pulley. PTO, real good condition.

J. I. CASE MODEL "C" TRACTOR

Tires nearly new, in real good condition.

OLIVER MODEL 7 TRACTOR

Starter, lights and pulley. PTO, real good condition.

We have several other real good used tractors now on display ready for delivery at the Foxboro Road Lot.

BUY NOW PAY NEXT YEAR

SHOP IN ADVANCE ABOUT OUR SPECIAL PAYMENT PLAN

NAME YOUR OWN TERMS

TRUDEAU

MOTORS

WO 8-6767

Nights Call WO 8-5158

PETS FOR SALE

WILL HOLD FOR CHRISTMAS. Beautiful Boston Terrier puppies, sire Top Hat Turtlers, dam Miss Bonnie Belle Turtlers. Phone Mrs. Hall, Consecon. Operator Starlite Motel, Belleville.

M16-tf

LOST

MONDAY, LADY'S ROUND WATCH, gold, black band, Front Street. Return Victoria Cafes Bar or WO 8-8815.

FEMALE YOUNG, NEAR MILL-ford. Yellow lab and Great Dane, wore to Trinity. Call collect WO 2-4526.

M17-3t

LOST

TWO BEAGLES: SMALL FEMALE, black, white and tan, black and tan, blue speckle in white; Prince Edward County. Call collect WO 2-4526.

M17-3t

ON SATURDAY, BELLEVILLE or Trenton, black handbag containing money, keys, glasses. Reward. Please telephone WO 2-2131 or 21-R-4, Mrs V. Elliott.

M16-2t

AUTOMOTIVE

'53 CHEVROLET DELUXE SEDAN. Extra clean, one owner, low mileage. Phone WO 2-4681 after 5 p.m. WO 8-7903.

M16-2t

1954 METEOR, HIAGARA, 4-DOOR sedan. Power steering and brakes, radio, WO 2-9024. M16-2t

MORRIS MINOR SEDAN, 30 MILES per gallon. Reconditioned motor. Good body and tires. G.M. heater. Seat belts, windshield washers, turn blinkers, window washers, \$45. May be seen at 237 Bridge Street East (corner at rear of) Saturday afternoon or Sunday afternoon. Phone WO 2-3737 after 5 p.m. Mr. Phippen at WO 8-5757 during week days for appointment.

M14-tf

RED \$19.50, FALL SPECIAL $7.95 Front end alignment, John Bean Machine. Also new brake equipment. Alemite electronic wheel balancing. Belleville Motors.

M18-1t

WILL PAY CASH FOR GOOD clean cars. Weithaus Auto Sales 2 miles East.

M16-tf-w-tf

REAL ESTATE FOR SALE

102 x 214 FOOT LOT, FIVE MILES North Belleville. WO 2-4681.

M17-2t

CHOICE LOT, AVONDALE ST. 2-21. Apply Sec 71, Ontario Intelligencer.

M14-tf

$1,100. City lot with sewer and water.

$1,400. City lot with sewer and water.

$4,000. 114 acres, 14 miles south of Belleville

$8,000. 100 acres, 10 miles north of Belleville

$8,700. 7-room Bungalow on Sidney Street

$11,700. Modern brick with full basement. WO 2-4681.

$11,900. New 3-bedroom Brick Bungalow. WO 2-4681.

$12,500. 3-bedroom storey and a half. Large lot. WO 2-4681 after 5:30.

$12,800. West side, Bungalow, 3-bedroom, Large lot. WO 2-4681.

$14,300. Cane Cod & Stone, on Hyde Park. Modern. Fireplace and sun room. Lunch Counter & Service Station. Doing good business. City

$14,900. 3-bedroom Rue Brick Bungalow. Close to Downtown.

$22,000. Service Station and Equipment, Modern, Brick Bungalow dwelling. $3,000 exchange for house and cash. WO 2-4681.

M17-2t

INSPECT OUR NEW HOMES TODAY!

BELLEVILLE'S LARGEST SELEC-tion of NEW HOMES TO CHOOSE FROM. 3 BEDROOM BRICK BUNGALOWS IN CHOICE LOCATIONS, PRICES AND TERMS TO SUIT EVERYONE. ALL WITH GARAGES. LOW DOWN PAYMENTS

GORDON WOODS

Real Estate

257 VICTORIA AVE — WO 2-4681

— Evenings Call —

GORDON DEFLON — WO 8-4174

GORDON WOODS — WO 2-4681

M14-2t

DOUBLE HOUSE $7,900.00

We have never had an Income property to sell before. Two comfortable houses side by side, each house has 3 bedrooms, and each is rented. Unheated. A down payment of $1,200 will buy the right party.

RUG BRICK BUNGALOW

Choice location on a finished street in the East Hill near bus stop. Three bedrooms, hardwood floors throughout, in basement near the Recreation room. Enclosed with everything to include a car port and landscaping. Immediate possession — no mortgage requirements, etc.

BLEECKER AVE.

Spacious modern home on a lovely treed lot. Recently finished with all the extras. There is an attractive living room, 3 bedrooms, brick and tile bathroom, and recreation. Financed by 5½% mortgage.

$1,600. DOWN

6% MORTGAGE

The BEST selection of new homes in the city with the lowest down payments and easiest mortgage terms available. Three-bedroom brick bungalows, full basement, attached garage. Priced from $13,900.

LIST WITH—SELL THROUGH

GERALD W.

JOYCE

REAL ESTATE & INSURANCE

MORTGAGE LOANS

25 Campbell St. — WO 2-3326

Member Belleville Real Estate Board

— Evenings Call —

DONALD BURR — WO 8-4394

HARRY ALEXANDER — WO 2-3094

GERALD JOYCE — WO 2-3933

BRIGHTON

HUBS SHERRIS — EX 3-9149

TRENTON

ROSS PEARSON — GR 6-5619

MONEY TO LOAN

COAST TO COAST REAL ESTATE Ltd., Unlimited mortgage funds. McNeil, district agent, WO 8-7782 M16-1m

REAL ESTATE FOR SALE

Cooper AND Wilkinson

27 BRIDGE ST. EAST

$2,000 Down

YES, for about $2,000 you too could have Christmas in a brand new three bedroom brick bungalow. 6% N.H.A. mortgage for the balance.

Takes Only $50.00

INTEREST — WO 2-1119 or WO 8-6677

See Arthur Sidenius

REAL ESTATE FOR SALE

EXCELLENT VALUE

AT $7,500.00

131 BURNHAM — Stucco Bungalow. Large kitchen, spacious living room. 2 bedrooms, gas heat. $13.50 per month. $2,500 down, Owner will carry mortgage at 7%.

BRICK TRIPLEX

Cor. Cedar & West Bridge

This property is in excellent condition, producing good revenue. Down payment $3,000. Owner will carry mortgage.

C.D. Crosby

Insurance & Real Estate Ltd.

PHONE WO 2-1119

WO 2-1119 or WO 8-6677

Eve. Arthur. Sidenius

What A Wonderful Location!

Just about 3 minutes drive from downtown Belleville on the Bay on the city. A grand lot with waterfrontage. In addition to the location there is a fine two-bedroom bungalow with attached garage. Features — space built-in modern kitchen, tiled bathroom, hardwood floors throughout. Why not drive out and like to see it. Just pick up your phone. Call

D. J. WHALEN

Real Estate Broker

403 FRONT STREET

WO 2-1504 or WO 8-8182

— In the Evening Phone —

CECIL McLEAN — WO 8-7218

W. J. MILLEN — WO 2-3008

M17-1

S. H. WILSON

Real Estate Broker

FARM: 133 acres of good level soil, approximately 4 miles from Belleville. It is one of the best farms in this area. Large barn with stone stabling, implement shed, modern 7-room brick house, modern kitchen. Full basement with furnace. Price $22,500. Down $10,000.

VICTORIA AVE. 3-bedroom bungalow for only $12,500. Moderate down payment. Large L-shaped kitchen with dining area, oak and tile floors. Modern in every respect.

BUNGALOW, attached garage. $13,900. Large finished recreation room, 3 bedrooms, brick and tile bathroom, oil heating. Financed by 5½% mortgage.

2 RANCH BUNGALOWS, 20 minutes from city. Exclusive true homes from $14,500. $2,000 down payment.

BRIGHTON, Tri-ple. Excellent revenue. A good buy at $17,500. Make offer.

4-BEDROOM BRICK BUNGALOW LOCATED ON SOUTHVIEW. Dining room, kitchen, living room, 4-piece bathroom, 4 bedrooms, recreation room, oil heating, garage. Full price $16,900. Down Payment $6,500.

10-ROOM DWELLING, 30 miles drive from city. Modern throughout 12 acres of land. Just off 401 Highway. Double garage. If you like country living, this is the one. $20,000. Down Payment $5,000. On terms.

3-BEDROOM BUNGALOW on two acres, and clinker room. Completely modernized, including bathroom, full basement, oil furnace, garage. Price $9,500. Down Payment $2,500. Balance between Trenton and Frankford. Balance overseas terms.

3-BEDROOM BUNGALOW and bath room. On large lot. Located on edge of Frankford, ideal for couple. Price $8,500. Down $3500.

CONNIE MILLER

Sales Representative

OFFICE: 383 COLLEGIAN STREET

WO 8-6381 M-tf

THE LITTLE WOMAN

"Don't just stand there asking foolish questions! Get one down!"

REAL ESTATE FOR SALE

FOX and FOX

Real Estate Brokers

REAL FRANKFORD. 3-bedroom home. Has bathroom and dining and modern kit. Down payment $1,000. Full Price $8,400.

3-STOREY, $11,900. 3 bedroom 1½ bathroom Centre. Has dining room. Has water heating. $1,500 down.

4 BEDROOME, $2,900 DOWN. Clay brick house. Like new. Reasonably priced as owner is moving.

JAMES FOX — MILDRED FOX
OFFICE
97 QUEEN ST. BELLEVILLE
WO 8-5744

W. J.
McCormick
Realty Ltd.
130 FRONT ST — DIAL WO 2-3227

ONLY $1,800.00 DOWN
EAST HILL

BRAND NEW BRICK BUNGALOW WITH ATTACHED CARPORT. Living room, dining room, 3 bedrooms, 4 piece bath, kitchen with eating area, 4-piece tiled bathroom, finished basement with future recreation room. FULL PRICE $13,500.00.

4 BEDROOMS
SELL OR EXCHANGE

THIS SPACIOUS FAMILY RESIDENCE IS LOCATED ON RED-CROFT AVENUE, NEAR SCHOOL AND OF ROSEMORE. It contains 2 large rooms plus sunroom and 1½ baths on front condition throughout. Now this home is vacant and ready for occupancy. Large lot with fruit trees, mature trees and shrubs. Ideal location for retired couple, mortgage or other property or take small home or apartment cottage in down payment. This is a good opportunity for someone.

LIST
WITH McCORMICK

MEMBER OF BELLEVILLE AND DISTRICT REAL ESTATE BOARD

A Brendan Call a

MARY COLLING — WO 2-3271
ED. HAGERMAN — WO 8-4673
Associated with Lorne McDougall Insurance Associates Limited

BUSINESS OPPORTUNITIES

PREPARE

To manage a high income business of your own. Texaco Canada Limited is now selling dealerships for investment in a course of

SUCCESSFUL
SERVICE STATION
OPERATION

Selected applicants will receive a comprehensive training course in the immediate future at locations in Toronto, Hamilton or Ottawa. To qualify you must be between certain qualifications and financial position.

WRITE:
L. W. PROSSER,
TEXACO CANADA LIMITED
P.O. BOX 314, BELLEVILLE, ONT.

FINANCIAL ASSISTANCE can be arranged for those properly qualified.

2112-87

TENDERS
FOR CHEESEMAKER

Wanted for 1969 season, May 1st to November 1st, whole cheese and separate whey for Rosers Cheese and Butter Manufacturing Association. Make about 100,000 lbs. cheese per year.

Applications received by Mr. Ross Cowan, Secretary, R.R. 4, Picton, Ontario, until November 30th.

CON-38-39-40-3-5-6-16-17

Rate Cooper Favorite Over Joe Erskine

LONDON (AP)—Henry Cooper, fifth-ranking heavyweight contender, was rated a 5-to-4 favorite Monday to retain his British Empire and British heavy titles against Joe Erskine in their 15-rounder tonight.

Erskine is ranked seventh among world contenders.

This will be Cooper's second defence of the twin titles he won last Jan. 13 from Brian London. Bookmakers an impressive victory can't help him in line for a chance at meeting Ingemar Johansson.

Both Erskine and Cooper have fought Johansson. Cooper was knocked out in five rounds, Erskine in 13 rounds.

FORMER BOXER DIES

GLENS FALLS, N.Y. (AP) — Curtis E. (Kid) McDonald, a former welterweight boxing champion in Canada, died Sunday night at his home here at the age of 69. McDonald, 56, had been active in youth work here for many years.

BUSINESS Service DIRECTORY

ALUMINUM SALES AND SERVICE

Specializing in
Aluminum Doors & Windows
DIAMOND
ALUMINUM SALES AND SERVICE
JACK D. DIAMOND
Residence WO 2-1030
R.R. 8 Belleville
A35-12

W. B. HENDERSON
Aluminum Sales and Service
Aluminum Storm Screen Doors, Windows and Jalousies
Also awnings and canvas goods
FREE ESTIMATES
WO 6-7303 or WO 2-3944
M23-76

AUTO PAINTING

BELL CREST AUTO BODY
R.R. 2 — WO 6-4760
Have Your Car Repaired, by Expert Body Men
Modern Spray Booth and Equipment
WORK GUARANTEED
M4-12

ACCOUNTANTS

F. A. R. MacFADDEN, C.A.
Licensed Municipal Auditor
217 PINNACLE ST.
Belleville, Ont.
PHONE WO 2-4952
919-T

T. A. MACHOLD
PUBLIC ACCOUNTANT—AUDITOR
(Head Bookkeeper, Sheet)
PHONE WO 6-4621
RESIDENCE: WO 2-6736
S3-11

KENNETH J. SODEN
PUBLIC ACCOUNTANT—AUDITOR
77 CAMPBELL AVENUE
BELLEVILLE — WO 2-3909
S7-13

GEO. A. WELCH
and COMPANY
Chartered Accountants
BELLEVILLE
13 Pinnacle St.
W. S. STONE, C.A.
and
C. R. IRVINE, C.A.
Ottawa — Carswell — Picton
S2-13

ARCHITECTS

WATSON and WIEGAND
ARCHITECTS
228 FRONT STREET
BELLEVILLE, ONT.
M9-12

BOATS

ATTENTION BOAT OWNERS
MARINE RAILWAY
Reasonable Winter Storage
Canvas Work Done
Boat Repairs
MERCHIMERS ARE GOOD!
PHONE
BILL RHODENISER
Rear WO 2-3791
S13-Tfn

SALES and SERVICE
ARKANSAS TRAVELLER
PETERBOROUGH
PACESETTER
WEYMOUTH
MoldedHulls
JOHNSON OUTBOARD
MOTORS
LISTER DIESEL ENGINES
GATOR and MASTERCRAFT
TRAILERS
Aluminum TRI-O-DOCKS
Porta Steel Docks
QUINTE MARINE
1 Mile East of Deseronto
Phone Kleath 3-4750 (No charge)
Z4-12

BUSES

BUS SERVICE TO
TRENTON AIR STATION
LEAVE BELLEVILLE
8:15 a.m. Mon. to Sat.
10:15 a.m. Sat. Only
12:15 p.m. Sat. Only
2:00 p.m. Daily
3:30 p.m. Sat. Only
4:30 p.m. Mon. to Sat.
5:30 p.m. Daily
7:30 p.m. Daily
11:30 p.m. Daily
Buses Leave Bings Service Centre
351 Pinnacle St. — Phone WO 8-7700
CHARTER COACHES
RATHBUN BUS SERVICE LTD
TRENTON ONT PHONE EX 7-5833
O17-16tf

CONSTRUCTION

V. E. CARD
CONSTRUCTION LTD.
Excavating Trenching
Backfill — Pipeline Sewer
For Fast Efficient Service
CALL WO 2-4553
or
WO 2-4067
J25-3m

CONCRETE

40' Mulkey Belt Conveyor
Concrete Pouring Attachment.
For rent by day, with operator.
Terms on Request —
W. R. BRADSHAW
MASONRY
CONSTRUCTION
WO 8-8379
M28-3m

W. DANFORD and SON
All Types of Concrete Work,
Machine Trowelling
Residential and Industrial
Repairs and Alterations
Blue Rose Work
Trenching and Back Filling
PHONE WO 8-5822
D26-tf

McFARLAND READY-MIX
Concrete Company
FOXBORO ROAD
WO 8-2893
Trenton Zenith 5 8070 (no toll chg.)
PHONE US 92
Madoc Phone 967
FREE ESTIMATES
19-1t

CHIMNEYS

GEORGE BAILEY
CHIMNEYS REPAIRED AND POINTED
ROOFING AND SIDING
Free Estimates
WO 2-4911
All Work Guaranteed
WO 6-6993
N1-tf

CARBURETION

Specializing in Carburetion, Governors, Ignition, Tune-Ups, Generators and Starters
WILSON'S
Specialized Tune-up
Service
RAY WILSON, Proprietor
1314 FRONT ST., BELLEVILLE
WO 2-9626
M3-3m

CARPENTRY

FRAMING - TRIMMING
ALTERATIONS - KITCHEN
CABINETS TILE FLOORS
& CEILINGS - RECREATION
ROOMS
BRIGHT SUPERVISOR
S. R. TURNER
65 GRIER ST.
3 - 11 p.m. — 3 - 11 p.m.
J25-tf

CARPETS

HOLLANDIA
UPHOLSTERING AND
HOUSE FURNISHINGS
announces
Our new Broadloom addition of soft tweeds, shags and multi-colours.
Custom or wall-to-wall installation done by experts.
Free Estimates Cheerfully Given.
Just Call WO 6-7393
281 North Front Street
J-12-1m

ELECTRO PLATING

YOUR BABY'S SHOES
Electroplated in Everlasting Bronze
Also Silver, Gold and Copper
Ask Your Bootmaker to Order Frame
Prices on Request
Mail Orders Welcome
Send Money Order with Shoes
Shoes Returned Post Paid
Single, Shoe $4.75
per pair $8.00
City Orders Picked up and Delivered
WO 2-4911
GORDON JONES
70 PINNACLE
M111-tf

ELECTROLYSIS

Hair on Face,
Arms or Legs
Removed Permanently
by Modern
ELECTROLYSIS METHOD
Mary Pickburn
CONSULTATIONS FREE
180 Bleecker Ave. WO 8-9036
Belleville After 6:30 p.m. 815-tf

FURNITURE REFINISHED

DONE BY EXPERT!
Refinishing of all your furniture and antiques, also paintings.
All Work Guaranteed
Call WO 2-6610
65 Chatham St., Belleville
O16-12

FLOORS and WALLS

PIDUTTI - FABRI LTD.
TILE AND TERRAZZO
CONTRACTORS
GLAZED and CERAMIC FLOOR
and
TERRAZZO FLOORS — Guaranteed Repairs on Tile and Terrazzo
Cement Finishers a Specialty
Phone WO 8-7425 or WO 2-2626
M16-52

FLOOR FINISHING

EARLE DARRAH
Dial WO 8-8078
30 Bridge Street East
SANDING MACHINES and FLOOR POLISHERS FOR RENT
Expert Installation on Maple Bowling Tile and Masonite Floors
FREE ESTIMATES
B11-tf

MAUND'S SERVICE
DIAL WO 2-4021 or WO 2-3911
240 Pinnacle Street
Out of Town Orders Solicited
All Types Floors Cleaned
Waxed and Polished
Window Cleaning — Car Washing
Ask About Our
"RENTAL SERVICE"
M22-tf

FLOOR FURNACES

J. P. MILLARD
WO 2-2226 or WO 8-8033
41 HENRY STREET
H. C. Lille and Burns Breeze
Floor Furnaces, Wiring Air Conditioning Conversion Units
Completely Automatic
Guaranteed Installation
Free Estimates
J6-1m

FARM AND GARDEN
FARM SERVICE
DEAD, OLD AND CRIPPLED
FARM STOCK
REMOVED FREE OF CHARGE
Immediately Upon Notification
ASK YOUR OPERATOR FOR
FARM SERVICE
No Toll Charge
NICK PECORI - PETERBOROUGH
O9-tf

FIX IT SHOP

EVERYTHING IN
WOODWORK
CABINETS MADE, COUNTER TOPS
FORMICA SPECIALIST
CARPENTRY — TILE CEILINGS
FLOORS, PARTITIONS, WALLS, etc.
PHONE WO 2-5637
C28-3m

HOBBY SHOP

ARTS & CRAFT SUPPLIES
POKERCRAFT — FLOKECRAFT
RUBBER STAMP MAKING
BELT BUCKLES
LEATHERCRAFT — COPPERCRAFT
MACRAME TILES — WEAVING
RAFFIA & REED — CANDLECRAFT
MOSAICS — PLASTICRAFT
PAINTING — PAINT BY NUMBER
PAINT-YE-NUMBER-SETS
HOBBY KITS
HO GA. ELECTRIC TRAINS
MODEL CARS — PLASTIC
MODELS — STAMPS — COINS
MODEL PLANES — ENGINES
PAINTING — HOBBY TOYS
PUPPETS — MARIONETTES
MATCHBOX TOYS — GAMES
WOODCRAFT RACE CARS
X-ACTO KNIVES — MODELING TOYS
ROCKETS — MICROSCOPES
CHEMISTRY SETS & SUPPLIES
STEAM ENGINES — KITES
LARGE WOOD
HOBBY SHOP
193 Front St. WO 2-5674
Open Thursday and Friday Evenings
Your Hobby Headquarters for Age and Interest Hobbies

HOME REPAIRS

GENERAL SERVICES
and
ODD JOBS
A Speciality
FREE ESTIMATES
WORK GUARANTEED
M. KERSTEDIN
W. BRIDGE ST. WO 2-4576
N15-1m

HAIRDRESSING

MARVELETTE
BEAUTY SALON
WO 8-7503
10 NORTH CHURCH
STEEL RIGHT Prop.
D8-tf

LAUNDRY SERVICE

Thirty Minute Economy
Laundry
19 Foodtype
Phone WO 6-2526
Pick-up and Delivery
F25-tf

MIMEOGRAPHING
RUBBER STAMPS

THE JAMES TEXTS
LIMITED
Fast, efficient work covering all business forms, letterheads, etc. Stencils cut. Also duplicating service. Three day service on all types of Rubber Stamps including Metal-chime and Seamless
179 - 183 FRONT STREET
PHONE WO 8-5775
S6-1y

OUTBOARD MOTORS

We Service
JOHNSON - EVINRUDE
ELTO
and
LAWN BOY POWER
MOWERS
QUINTE MARINE
Highway 1 West of Belleville at Deseronto
Phone Kleath 3-4750 (No charge)
Z4-12

PLATING

BELLEVILLE PLATERS
Specialists in Cooper, Nickel, Chrome Plating
Phone WO 8-3183 P. Box 142
(Next to T.M.C.A. Campbell St.)
M1-1y

PAINTING
EAVESTROUGHING
AND ROOFING

GEORGE BAILEY
PAINTING — DECORATING — SPRAY
INSIDE AND OUTSIDE
EAVESTROUGHING — ROOFING
OF ALL KINDS
TAR AND GRAVEL ROOFS WITH
10 — 15 — OR 20 YEAR
GUARANTEE
— FREE ESTIMATES —
WO 8-6095
N4-tf

PAINTING AND DECORATING

Painting and Paper Hanging
Interior and Exterior.
— FREE ESTIMATES —
V. WHITMARSH
WO 2-0470
J230-tf

P...JUBING

SUBURBAN PLUMBING
AND HEATING
New Work, Residential
Commercial
Immediate attention to Repairs
Workmanship Guaranteed.
Also
WO 2-6344
Electric Furnace
FINANCE AVAILABLE
C1-tf

PLUMBING & HEATING

Your Furnace is Probably Convertible to Gas Firing with Gurney Gas-Fired Burners
Call Us For Service
CHAPMAN'S
PLUMBING & HEATING
New Phone Number
WO 2-4234
S14-2m

ROOFING CONTRACTORS

QUINTE ROOFING
LTD.
Belleville — WO 8-5716
Bonded Built-up Roofing
Shingling
Eavestroughing
Roof Repairs
Gutters and Aluminum Awnings
Ornamental Iron Railings
Aluminum Screen and Windows
— Free Estimates —
— TERMS —
J11-tf

RADIATOR SERVICE

RADIATOR REPAIRS
Fin-Testing Cleaning Reverse Flushing Recoring
All New Models Replacement
Located at Surprise Service Station
Across from Post Office Bridge
OLIPHANT'S RADIATOR
PHONE WO 2-4937
C2-3m

REFRIGERATION & AIR-CONDITIONING

CAL SPRAGUE
111 PINE STREET BELLEVILLE
Commercial and Domestic Work
Complete Sales and Service work
16 years experience
Reservation Service Estimates
WO 8-5260 — WO 8-5260
PROMPT SERVICE
N22-11

RUBBER STAMPS

ALL KINDS OF RUBBER
STAMPS "CUSTOM-MADE"
"The Way You Want It"
24 HOUR SERVICE
Available at
O'NEIL SALES LTD.
102 Front St.
SCHWAB'S LTD.
179-183 Front St.
THE JAMES TEXTS LTD
179-183 Front St.

RUG and UPHOLSTERY CLEANERS

WOODEAVES
DURACLEAN
Services
PHONE WO 8-5535
T. E. M. LAST
J7 3m-12

SIGNS

Signs and Truck Lettering
Show Cards, Posters, etc.
GEORGE T. COLLIER
Phone WO 2-4204 Belleville
N16-4m

SURVEYING

P.O. Box 206 — Dial WO 8-8258
RONALD BENN
Ontario Land Surveyor
157 Front St., Belleville, Ont.
J10-tf

SHARP SAWS

Your saws will cut cleaner, truer faster, when filed on our precision machine. Quick service on all types of saws. Carbide tipped saws a specialty. Call us for circular saw grinder installation information.
HAND SAWS
CIRCULAR SAWS
ROY SALISBURY
62 Murney Street
A18-tf

SHOE REPAIRING

SKATE EXCHANGE
Trade or Exchange Your Old Skates
For new ones or second hand ones
HUDSON SHOE REPAIR
166 Cataraqui St. Phone WO 2-1388
J19-2m

SEPTIC TANKS

Septic Tanks
Pumped Out
WO 8-5585
A15-tf

TRUCKING

SAND FILL
GRAVEL FILL
CRUSHED STONE
CONCRETE GRAVEL
BULLDOZING & GRADING
MORRISON BROS.
(BELLEVILLE) LTD.
WO 8-7606
June 3-tf

DRIVEWAY GRAVEL
CEMENTED GRAVEL
CRUSHED ROCK
All Types of Fill
Screened Rock
IVAN MAY
WO 8-3117
M9-1m

TYPEWRITERS

ROYAL
Standard - Electric - Portable
TYPEWRITERS
Addo-X, Olivetti Adding Machines,
Olivetti Calculators
SALES - SERVICE - RENTALS
PHONE WO 8-1353
HASTINGS TYPEWRITER
COMPANY
23 Campbell St. Belleville
M3-tf

UNDERWOOD
Rent or Buy
Underwood
Typewriters
New and Rebuilt
Standard Electric and Portable.
For information call:
UNDERWOOD LIMITED
10 Bridge St. E. WO 2-1410
A33-tf

REST HOME

PRINDLE
CONVALESCENT AND
REST HOME
Kindly care for elderly Ladies and Bed Patients.
With Tray Service 24 Hours a Day.
Four Doors from Bus Stop and short way from Hospital.
139 ALBERT STREET
Belleville, Ontario
PHONE WO 2-4056
J1-tf

RADIO and T.V.

SERVICE CHARGE $3.
We Repair and Sell
Radio Cartridges, TV's & Hi-Fi's
BARKER'S RADIO & TV
T.V. SERVICES
Open Day and Evenings
WO 8-5777
M26-tf

TELEVISION SALES AND SERVICE

LANGABEER'S
TELEVISION SERVICE
Repairs to All Makes
Satisfaction Guaranteed
WO 2-2385
M10-tf

TV ANTENNA
INSTALLATION and REPAIR
Expert Repairs
TV - RADIO - WASHERS
Guaranteed
All Replacements Guaranteed
CIRCLE TELEVISION SERVICE
(Belleville) Ltd.
268 Coleman St. WO 8-8791

TAILORING

KAMEL - THE TAILOR
142 FRONT ST. Belleville
Phone WO 8-8181
TAILORING - REPAIRING
Men's & Women's
SUITS
Hand Tailored to Your Order
See Our Complete Line of
MEN'S WEAR and
ACCESSORIES
at Lowest Prices

TV SALES and SERVICE
TV AERIALS

New and Used
Installed and Repaired
Free Estimates
J. ESQUIBLOCK & SON
304 Front St. Phone WO 8-6128
C63-3m

TYPEWRITER
REPAIRS & RENTAL

THE JAMES TEXTS
LIMITED
Prompt and Efficient Repairs on ALL MAKES OF MACHINES
Typewriters for Rent by the month
179 - 183 Front Street
PHONE WO 8-5775
M8-tf

UPHOLSTERING

HOLLANDIA
UPHOLSTERING
H. Rijsma, Prop.
Rebuilt Type of Furniture
Automobiles — Antiques
Specialty Foam Rubber
Free Estimates — Pick-up Service
281 NORTH FRONT ST.
Belleville — WO 8-7393
M6-tf

ROSSMORE UPHOLSTERY

Remodel and Recover Furniture
For Free Estimates
DIAL WO 2-2187
Prop. HOWARD LOCKWOOD
C236-1y

VACUUMS FOR SALE

ELECTROLUX NEW MODEL
Guaranteed Rebuilt Vacuums
Sales and Service
1 Richland Ave WO 6-2326
E3-tf

WINDOW CLEANING

CLARE
WINDOW CLEANERS
Floors — Housecleaning
Chimneys — Storm Windows
Caulking — Storm Windows
Installed
25 HOLLOWAY STREET
M12-tf

WATER CONDITIONING

CULLIGAN
"The Greatest Name in Water Conditioning"
Offers the world's most complete line of water conditioning products and services including bold, commercial and industrial use.
- Soft Water Services
- Water Filter Service for eliminating tastes, odors and staining.
- Complete line of home-owned Softeners and Filters
- Chlorinator and Solution Feeder for water purification or chemical treatment.
- Commercial and Industrial Water Conditioning
- Cal Soap — all purpose soap for use in soft water.
- Rapid and Reliable Servicing.
- Water Softener Salt Delivery Service.
- Free Water Analysis Counsel

If you have a problem with your water supply we have the answer.

CULLIGAN
WATER CONDITIONING
SERVICE
211 Pinnacle St. WO 8-7700
Our Representative Will Call
J23-1m

WELL DRILLING

6½ - 10 and 12 inch holes
Modern Equipment
T. DONALDSON & SON
68 Holmes Road
Belleville
WO 2-2050 or WO 8-9020
M3-1

GEORGE H. CHALK
R R 6 Napanee
Wells for Home, Farm and Industry
For Prices and Terms
Phone 927-J-2 — Napanee
M7-1

WHO CAN DO IT?

TV SALES & SERVICE

D - CAIRNS TELEVISION SALES
Installation and Expert, prompt and efficient work guaranteed
WO 8-3214

ICE AND FUEL

HARRY SMITH ICE COAL FUEL
Pinnacle St WO 8-6373
M3-tf

FRESH FISH

FRESH SMOKED TROUT
dressed whitefish and pickerel
Also of Quinte Fisheries
F26-tf

Smith, Stratton Lead American

NEW YORK (AP) — Teammates Floyd Smith and Art Stratton are 1-2 in the American Hockey League scoring race after a couple of sports that helped bolt Springfield Indians into first place.

Smith jumped to a five-point lead—largest of the season—with eight points last week for a total of 26. Stratton picked up seven points for a 23-point total, one more than rookie Stan Ballard of Providence.

Smith is tied with Buffalo's Larry Wilson for the goals lead with 11. Stratton is tops with 18 assists, according to official statistics released today.

Hershey's Bobby Perreault leads the goalies with a 2.41 goals against average and three shutouts.

$20.
DOWN and $2.50 a WEEK
INSTALLS
This McCLARY-EASY
DRYER
In your home — venting included.

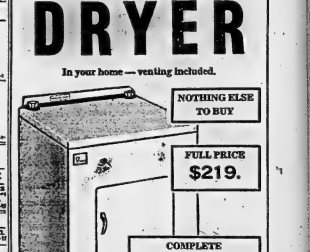

BILL DELINE LTD.
283 Coleman St. Dial WO 2-3483
"WHERE PARKING IS NO PROBLEM"

HEARING AID SUPPLIES
ACCESSORIES FOR
ZENITH HEARING AIDS
BATTERIES
For All Types of Aids
HITCHON RADIO
246 Front St. WO 8-5369

(ADVT.)
Helps You Overcome
FALSE TEETH
Looseness and Worry
No longer be annoyed or ill-at-ease because of loose, wobbly false teeth. FASTEETH, the improved adhesive (non-acid) powder, sprinkled on your plates holds them more firmly so they feel more comfortable. Does not contain zinc salts. Checked periodically by dentists. Get FASTEETH today at any drug counter.

MORTGAGE LOANS
NOTICE
To those contemplating building or re-financing we suggest getting applications in as early as possible. We do our own inspections, and valuation and can, therefore, give immediate action. Advisory service free. Money advanced as building progresses.
JAMIESON BONE & CO.
FIRE, AUTO, ETC. INSURANCE
DIAL WO 8-6705 163 FRONT ST.

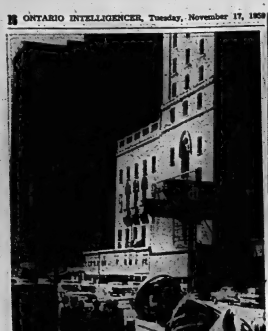

IMMIGRANT ARRIVES IN TORONTO — Maxemillian Domingo, carpenter from Switzerland, studies a map shortly after arrival in Toronto as he starts out to seek work in his newly-adopted country. Nearly 1,800,000 immigrants have arrived in Canada since the end of the Second World War. They have established new businesses increased consumption of consumer goods and brought needed capital to the country. This photo was taken April, 1958. (CP Photo).

1,800,000 Immigrants Have Arrived in Canada Since End of Second War

By JOHN E. BIRD
Canadian Press Staff Writer

OTTAWA (CP)—Since the end of the Second World War nearly 1,800,000 immigrants have arrived in Canada, enough to populate a city the size of Montreal.

Native - born Canadians frequently ponder the effect of this large - scale movement of newcomers on Canada's economy.

Figures provided by the immigration department show that immigrants, especially in the post-war period, have established new businesses creating jobs, increased consumption of consumer goods and brought needed capital to this country.

BUILDERS OF CANADA

Immigration Minister Fairclough said in an interview that the story of immigration is the story of Canada. Today's immigrants are worthy successors of yesterday's pioneers.

"Immigration has built Canada," Mrs. Fairclough said. "Immigrants will continue to be needed to make possible further Canadian development."

Early immigrants mainly were farmers and a large percentage of them helped open the West. Today's immigrants include a large proportion of professional, skilled and semi-skilled workers needed to plug gaps in Canada's technological development.

Mrs. Fairclough said critics of immigration frequently state that immigrants take work from native - born Canadians. Both she and officials of her department dispute this claim mainly on grounds that only a relatively small proportion of immigrants seek employment on the open labor market.

Of the 124,851 immigrants who arrived in 1958, a total of 63,100 were workers. But the department says that only 13,000 of them could be classified as workers who competed for jobs.

FILLED ACTUAL NEED

Mrs. Fairclough said many of the 13,000 who sought jobs on the open labor market had skills and training and their emigration filled an actual need. This was especially true in remote areas where settled Canadians refuse to go.

She said that in 1958 the immigration department had little difficulty in finding jobs, for this type of newcomer.

Immigrants in the 1950-58 period established 2,338 small businesses and spent nearly $28,602,500 doing so. These businesses employ nearly 9,000 permanent Canadians and other immigrants.

More than half of these businesses were established in 1958. Many newcomers lacked capital and had to save for years to acquire funds to strike out on their own.

The department expects that many businesses will be established again this year by thrifty immigrants.

New Canadians in 1950 - 58 started businesses in eight provinces—803 in Ontario, 222 in British Columbia, 133 in Quebec, seven in Nova Scotia, two in New Brunswick, 40 in Manitoba, 22 in Saskatchewan and 72 in Alberta.

MANY BUY FARMS

Between 1950 and the end of last year newcomers bought 3,879 farms and rented 849 others. The overall price of these properties was $43,617,500 and down payments totalled $11,226,900.

In 1958 alone immigrants bought 786 farms, in every province except Newfoundland. They made a total down payment of $2,268,500 on an over-all investment of $10,063,900.

The contribution of immigrants as consumers has been enormous.

The department estimates that in the 1951-58 period they established 248,000 households. They bought nearly 173,000 electric or gas ranges, more than 195,000 refrigerators, 128,600 washing machines, 72,000 vacuum cleaners, 307,000 radios and 81,000 automobiles.

Immigrants have made a substantial contribution to Canada's over-all wealth in another field.

From 1946 until the end of 1958 they brought to Canada an estimated $800,000 in cash and securities and $300,000,000 in settlers' effects. In 1957 alone they paid about $190,000,000 in direct taxes and saved about $146,000,000.

VALUABLE FISH

Cod caught in commercial fisheries often run to 30 pounds; the largest ever booked is recorded as 211 pounds.

Chairman of Civil Service Commission, Sam Hughes, Has Penchant for Reading

OTTAWA (CP)—If there's one thing Sam Hughes hasn't time for, it's wasting time.

For example, he describes himself as a "voracious reader." But his taste leans heavily toward history.

"I rarely read fiction," the 63,000-a-year chairman of the Civil Service Commission said in an interview. "It takes too much time for too little reward."

At 66, Samuel H. S. (Sam) Hughes can already look back on a life of rewarding experiences. He has been teacher, lawyer, administrator, military officer and judge—not to mention coxswain of a rowing eight at Oxford University.

RESIGNED JUDGE

This unassuming man with the dark-rimmed glasses and serious mien left a judgeship in the Ontario Supreme Court last July to take on his present job as a sort of personnel chief of the largest single collection of personnel in the country.

But the work of Chairman Hughes and the commission is more complicated, and more independent, than that of the ordinary personnel administrator.

The job includes deciding on who is hire to work for the federal government, what jobs are necessary and which can be eliminated, pay rates and ratios, organization of government departments, personnel transfers, hours of work and anything else affecting government employees.

Unlike a corporation's personnel section, the commission operates under legislation making it responsible only to Parliament for its hiring and firing policies.

VITAL SERVICE

Civil servants, Mr. Hughes emphasizes, are important people—all 150,000 of them.

"I don't know how the country would run without them," he said. "They perform vital functions for the people of Canada."

Good character, integrity and independence in civil servants were essential, and these were qualities widely recognized as being earmarks of Canada's civil service.

But he is not satisfied with the image he believes the average Canadian has of Canada's civil service.

"The average man thinks of the civil service as a safe haven for people who lack enterprise, initiative and energy. But it is not a place where people can mark time."

MILITARY FAMILY

Born in 1911 in Victoria, B.C., Mr. Hughes was off to England within a year His father, Maj.-Gen. Garnet Hughes, commanded the 5th Canadian Division during the First World War and took his family overseas with him. At the outbreak of the war, his grandfather, Sir Sam Hughes, was minister of national defence in the Borden Conservative government.

After the war his father, a civil engineer, stayed on in Britain to go into railway building and it wasn't until after his mother's death that he returned with his father to Canada in 1926.

It was while studying at the University of Toronto and Oxford that Mr. Hughes developed powers in rowing. It's his favorite sport, although he's got "a good average spectator interest" in hockey, football and other sports.

He was coxswain of a Toronto eight for two years. He graduated with a bachelor of arts degree in 1934 and went to Balliol College, Oxford, on a Massey fellowship to take his master's degree. There he was coxswain of the Balliol eight.

He didn't mention how his crew succeeded until he was asked. Then he answered: "Almost invariably we won."

LOSING CANDIDATE

But he didn't win in 1949 and 1950 as a Progressive Conservative candidate for the federal constituency of Welland, Ont., in a general election and a by-election, respectively. But he reflected further:

"I certainly have no regrets. It was a great experience."

The discussion on rowing arose when Mr. Hughes was asked about spare time recreation apart from reading history. He said he has fished—like Prime Minister Diefenbaker, who is believed to have personally persuaded Mr. Hughes to leave the bench for the commission chairmanship. But, he said, "I'd sooner row the boat than fish."

At present, he said, he doesn't take any more exercise "than my children compel me to do." His children are Lynn, 13, and Sam, 11.

Mr. Hughes' interest in history was nurtured by his experience as history teacher for three years at Ridley College, St. Catharines, Ont. He left that to go to war and attained the rank of lieutenant-colonel in the Governor-General's Horse Guards and the Canadian Intelligence Corps.

He was a Welland alderman from 1953 to 1955, when he moved up to Toronto to become chairman of the Ontario Highway Transport Board, which he left in 1958 for the Ontario Supreme Court.

VORACIOUS READER — Samuel H. S. (Sam) Hughes, 45-year-old new chairman of the Civil Service Commission, describes himself as a "voracious reader." Ontario Supreme Court last July to take the job. He is seen here in his Ottawa office reading a copy of a civil service report. (CP Photo).

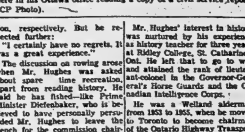

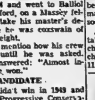

IVANHOE

Veterans Hold Mem. Service

IVANHOE — Huntingdon township veterans held a memorial service in Bethesda United Church on Sunday in honor of the dead of the World Wars. A number of members of Legion branch 363 Madoc and the Ladies Auxiliary to 363, were in attendance.

The service was conducted by the Rev. Harold Stobbert, who chose for his text Rev. 2:11 "Run ye in and fro through the streets of Jerusalem and see now, and know, and seek in the broad places thereof if ye can find a man, if there be any that executeth judgment, that seeketh the truth; and I will pardon it."

All those who assisted the minister in the service had served in either of the two wars.

Reg Haggerty, representing the veterans, gave a short address during which he read the names of those who paid the supreme sacrifice, followed by prayer. The Last Post and Reveille were sounded by a member of Madoc Legion.

Special music, under the direction of Mrs. Reg Haggerty, included: Duet, "Memorial Day," by Elsie Barnard and Sharon Wickwood; Bethesda and Beulah united choirs, "A Song of Thanksgiving" and "Nearer, My God Our Help In Ages Past"; "O Valiant Hearts" and "Abide With Me."

GLOVE COLLECTOR

The first Queen Elizabeth was a collector of richly - decorated gloves of all materials and styles.

MADOC

C of C Plans Bigger Santa Claus Parade

MADOC — The Madoc Chamber of Commerce had as its guest speaker for the regular monthly meeting Mr. Mc Chubb, of Plainfield, chief of the Moira River Conservation Authority.

During the business session plans were made to have the annual Santa Claus Parade on December 5th, and the committee is busy making plans for a bigger and better parade than ever. A free show and candies for the kiddies will top the parade.

SEARCH PROVES FUTILE

VANCOUVER (CP) — RCMP with searchers and a helicopter searched student buildings at the University of British Columbia without finding any trace of some $40,000 in art stolen last week-end from the university art gallery. RCMP say they now are convinced the theft was the work of professional art thieves. Insurance adjusters have offered a cash reward of up to $4,000 for leads in the case.

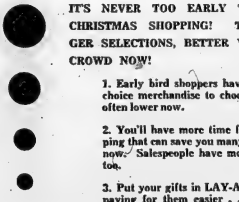

Avoid the Usual Christmas Rush

SHOP NOW!!

WHILE MERCHANDISE SELECTION IS AT ITS BEST AND SHOPPING CAN BE DONE AT LEISURE

IT'S NEVER TOO EARLY TO BEGIN YOUR CHRISTMAS SHOPPING! THERE ARE BIGGER SELECTIONS, BETTER VALUES, AND NO CROWD NOW!

1. Early bird shoppers have a vast selection of choice merchandise to choose from. Prices are often lower now.

2. You'll have more time for comparative shopping that can save you many dollars, if you begin now. Salespeople have more time to help, you too.

3. Put your gifts in LAY-AWAY, now. It makes paying for them easier . . . keeps them away from prying eyes. A small down payment holds most any item.

YOUR BEST SHOPPING BUYS ARE IN BELLEVILLE

Belleville Stores Are Ready with a Wide And Choice Selection of Christmas Ideas

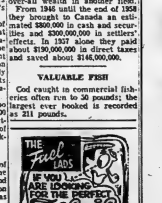

THE Fuel LADS
IF YOU'LL PHONE US COLLECT FOR THE PERFECT Fuel Oil
AND YOU DON'T KNOW WHAT TO CALL US, WE ARE YOUR BROTHERS
WHETHER YOUR ORDER IS LARGE OR SMALL
PRIZE PRODUCTS

BILL" CROOK'S
RIVERVIEW SERVICE STATION
WO 2-1211 — CANNIFTON
HEATING OILS
SERVING BELLEVILLE & DISTRICT

HERE'S THE STRONG SILENT TYPE!

B.F.Goodrich
TRAILMAKER

Silent-running B.F.Goodrich Trailmakers take you anywhere you want—first on snow tires with TRACTOR PUSH-PULL!

TRAILMAKERS plough through snow, through mud, haul you safely over ice! This year, treat your family—and your nerves—to Winter Smileage. Make the change to TRAILMAKER!

Smileage!

IS YOURS IN WINTER TOO . . . when you drive on TRAILMAKERS!

B.F.Goodrich
Silvertown tires
AT:
Uptown Tire & Battery
281 Pinnacle St. WO 2-2003
BRUCE H. SMITH

THE WEATHER
Thursday — Variable cloudiness, not much change in temperature. Low 50, high 72.

The Ontario Intelligencer

Authorized as Second Class Mail, Post Office Department, Ottawa.

BELLEVILLE, ONTARIO, WEDNESDAY, NOVEMBER 18, 1959

TEMPERATURES
Max. Min.
Today 65 : 50
One year ago 45 : 35

5c Per Copy, 30c Per Week

NO TV CANADIAN CONTENT RELIEF '61

Russia Building Subs Designed To Fire Missiles

One Plant Turns Out 250 H-Rockets in Year

WASHINGTON (CP)—Admiral Jerauld Wright, NATO's Atlantic commander, said today he has conclusive evidence that Russia is building submarines carrying intercontinental missiles and is showing increasing interest in the east coasts of Canada and the United States.

"We have conclusive evidence that the Soviets are constructing ballistic missile submarines and will be able to launch via the seas a significant threat against NATO within a year, with a serious threat developing by 1963," Admiral Wright told a NATO parliamentarian conference.

"We have conclusive evidence that they are showing an increased interest in the east coast of North America, a key area and an industrial complex of the first importance not only to America, but to our NATO alliance."

"DRASTIC MEASURES"

Because of this Soviet interest, North Atlantic sea defences had taken on "drastically different" importance in addition to radar warning forces continuously on the alert off the coasts, "we are taking drastic measures to develop and improve our Atlantic anti-submarine defences."

"Together with Canada, we have dollenised an anti-submarine warfare defensive sea study and placed all under a specific ally designated commander. The area is divided into seven sectors, each with a headquarters for controlling all anti-submarine warfare operations and forces in that sector."

"This chain of areas extends from Newfoundland to the Caribbean and Gulf of Mexico."

LACK HITTING POWER

Wright observed, however, that because of a lack of money, NATO Atlantic forces lack full hitting power.

"The economic policies of our NATO nations on defense expenditures presently permit only token coverage of the sea area we have developed the technique, applicable to both sides of the Atlantic and are able to extend our coverage if and when the forces are made available."

MOSCOW (AP) — Premier Khrushchev says one Soviet factory alone has turned out 250 rockets with hydrogen warheads in one year—enough to "raze all our potential enemies off the face of the earth."

"You can well imagine that if this lethal weapon is exploded over some country there will be nothing left there at all," Khrushchev told a meeting of Soviet journalists. But he said the Soviet government is "ready to sink all this in the sea in the interests of ensuring peace on earth . . . if other countries will follow our example."

Khrushchev's speech was made Friday, but the text was not released until Tuesday night.

The Russian leader said he was making public the rocket production figures "in order to put the lie to the announcement that Russia was lagging in intercontinental ballistic missiles. He did not indicate whether this plant referred to was producing all of Russia's nuclear-headed rockets.

"NO CAUSE FOR ALARMISM"

"Some in the West claim that the Soviet Union has changed its foreign policy drastically. It has come easier to talk with us," Khrushchev said. "This is wrong, of course. Communists we were born, Communists we live—and will not die but continue to march onward as Communists."

Khrushchev said a sincere desire for peace, not any military, economic or political weakness, prompted the proposal for total disarmament he presented to the United Nations during his American visit. He said he was prepared to "sign immediately" a disarmament agreement during that visit.

"I believe that the president (Eisenhower) also wants this, but unfortunately the time for it became there are still strong quarters in the United States opposing disarmament."

He listed New York's Governor Nelson A. Rockefeller among those who would "turn back the pointer of the barometer which is tending towards the lessening of international tension."

Winnie Better, Able to Receive Several Callers

LONDON (CP) — Sir Winston Churchill today recovered from a "slight bellyache" and received several callers at his London home.

This afternoon a spokesman at the elder statesman's home said: "Sir Winston is much better. There will be no further information at present." He declined to make the picture of Churchill's illness.

Workmen on the road outside Churchill's home refrained from using their pneumatic drills for fear of disturbing him but said they were told to go ahead.

Churchill was forced to cancel plans Tuesday night to visit with visiting Chancellor Adenauer and also had to decline an invitation to a dinner given for the West German leader by Prime Minister Macmillan.

Today's Chuckle

By 1965, there will be 24 million teenagers. To take care of this great number, we must plan now for increased educational, recreational and telephone facilities.

THE WEATHER

TORONTO (CP) Synopsis: It was a cold night across Ontario. Overnight temperatures ranged from 10-15 degrees above zero in Southern Ontario to a few degrees below zero in the north.

A disturbance rapidly moving through Manitoba is bringing a southern flow of milder air over the province which will bring moderating temperatures to the province today. This weather pattern will cross into Ontario during the day and is expected to move into Quebec early Thursday morning.

CANADIANS GOOD CREDIT RISKS MEETING TOLD

Less Than One PC 30 Days in Arrears

TORONTO (CP) — Here is a picture of the average Canadian as given by those who grant him credit:

He is a good manager of his own affairs; he is well able to look after obligations which he takes on; and he shows little tendency to remain himself beyond his ability to pay.

The picture comes from officials of the Personal Council of Sales-Finance Companies, as given at a press conference following the organization's annual meeting here Monday and Tuesday.

Backing up their view, they say that less than one per cent of the hundreds of sales finance companies is more than 30 days in arrears. Even in instances of long strikes the record is good.

Sales finance companies finance sales made on credit, both in the retail and wholesale fields. In effect, they take over the account.

RISING PERCENTAGE

In the year ending Sept. 30 sales finance companies in Canada extended $1,250,000,000 worth of wholesale financing of new motor vehicles.

In the retail field they granted a total of $1,200,000,000 of which $666,000,000 was for automobiles; $142,000,000 for trucks, buses and commercial trailers; $192,000,000 for industrial and commercial equipment, and $200,000,000 for household appliances and other types of durable goods.

At Sept. 30 the total amount of their outstanding credit was $1,135,000,000 of which—assuming the current good payment record—70 per cent will have been paid off within 12 months; 86 per cent within 18 months; 93 per cent within 24 months.

The average terms for which new cars and trucks are now made or vehicles 25 months; used motor vehicles 18 months; industrial equipment 27 months; other durable goods 25 months.

Florida's Moss Will Coach Als

MONTREAL (CP) — President Ted Workman of Montreal Alouettes announced today that Perry Moss will coach the fire club has signed a contract with the Montreal professional football club.

SECOND FIRE STRIKES

OLDHAM, England (Reuters)—A fire at the aircraft plant of the Saunders-Roe Company Tuesday night was brought under control after the blaze in the fire was in the roof of the electronics department, six weeks ago another section of the plant was severely damaged by fire.

Stop Sale of War Surplus Rifles Described as Ideal Holdup Weapons

OTTAWA (CP)—The government has acted to remove from public sale a war surplus rifle which police consider a menace to society.

The weapon—a .22-calibre gun specially designed for use by airborne forces down in wild country—has been declared surplus by War Assets Disposal Corporation.

Justice Minister Fulton said Tuesday night that on instructions from the government—issued last month—the corporation stopped selling the gun to merchants.

The order came too late, however, to prevent about 3,500 of the compact, 14-inch-barrel guns from reaching salesmen, mainly in Ontario. Of these some 700 had been recovered and the government was attempting to recover as many as possible of the remainder.

Police say the gun would be dangerous in the hands of a criminal. About 20,000 had been declared surplus.

Reg. Axcell, Ottawa city police chief, said last week the gun could quickly be converted and is too well suited as a holdup weapon to be sold generally. Toronto, Montreal and Quebec provincial police have expressed similar views.

Chief Axcell said it could be fitted with a telescope sight and silencer for use as an assassination weapon.

"Such a weapon as this, in the hands of persons with criminal intent, would make them extremely dangerous," he added.

Mr. Fulton said that after he heard of the planned release of 20,000 of the weapons, he conferred with police officers. Then he asked Defence Production Minister O'Hurley to stop the movement of the guns to market.

Manned Interceptor Needed Soon to Replace CF-100

OTTAWA (CP)—Gen. Lawrence Kuler, chief of North American Air Defence Commander, says now it is the time for the Canadian government to plan the replacement of the RCAF's CF-100 jet fighter with another interceptor.

He told a press conference Tuesday that a replacement is needed "at an early date" for the subsonic CF-100 which would be "obsolete in a few years."

He said discussion of the nine RCAF interceptor squadrons in Canada—they now are equipped with the CF-100—would be a "secret."

He is confident, he said, that both the Canadian and U.S. governments are discussing replacements for obsolescent planes.

He indicated he feels Canadian interceptors should be armed with nuclear weapons, as American interceptors are.

The modern, normal combat weapon is the guided missile, he said. "I don't know of any U.S. combat aircraft made in the last four years which is not capable of carrying atomic weapons."

Gen. Kuler, accompanied by his deputy, RCAF Air Marshal Roy Slemon, conferred Tuesday with Defence Minister Pearkes and the chiefs of staff. They left Tuesday night by RCAF Comet jet fighter for Washington where they were to meet today with U.S. Defence Secretary Neil McElroy and Gen. Nathan Twining, chairman of the U.S. chiefs of staff.

Asked whether he had discussed with Mr. Pearkes a replacement for the CF-100, Gen. Kuler said this was for the government to say.

Officials have said the government's likely course is to dismantle the nine squadrons progressively during the next two to three years and rely for air defence on the Bomarc anti-aircraft missile bases to be built at North Bay, Ont., and Montlaurier, Que., by late 1961.

UN Endorses Canada's Plan To Study Atomic Radiation

UNITED NATIONS, N.Y. (CP) — Canada's main "initiative" at the United Nations ended in success Tuesday as the General Assembly voted unanimously for a Canadian plan to study and Canadian External Affairs Minister Howard Green said this reflected the concern felt by everyone in the world about the risk of mankind in the atomic age.

The show-of-hands vote was 78 for, none against and no abstentions—four delegations being absent, not an unusual occurrence in the Assembly. President Victor A. Belaunde of Peru said that made it unanimous.

The plan calls on the Soviet Union, Britain and France, all open to favor of increasing, although none had been asked to be co-sponsors in view of Canada's aim to keep the issue from becoming entangled in cold war politics.

Communist Czechoslovakia, one of the 11 co-sponsors, said Russia emphasized the need of ending nuclear tests, and Green spoke in similar vein when he said:

". . . We are convinced of the need to reach agreement on the effective international control of tests, of all nuclear weapons test explosions. We have given suggestions to this end and in the general field of disarmament will be glad to hear the views of others on these items . . . Canadian "initiative" had won Eastern support for the plan in recent years, and it was considered significant in that it touched on disarmament.

Australian Ambassador J. Plimsoll said he wanted to extend "tribute to the Canadian delegation and Mr. Green especially for the way they prepared this item."

The resolution came up during debate on a progress report of the UN scientific committee on the effects of atomic radiation, whose 15 members include Canada.

The report cites the need for "more and better information" where specific problems related to radiation hazards arise in any practical application, and natural sources, as well as for further genetic and biological studies.

Number of Jobs Drops at Slower Rate Than Usual

OTTAWA (CP) — Canadian unemployment moved up gradually during October, while employment dropped more slowly than the seasonal normal.

The government reported today that at Oct. 17 persons without jobs and looking for work had increased 18.3 per cent in October, compared to 227,000 and employment had dropped by 23,000 to 6,653,000.

All of the decline in employment came in farm jobs, where there was a drop of 32,000, while those at work in non-farm industry increased by 27,000.

The unemployment figure was considerably higher than it was earlier, a period when Canada has always had a seasonal heavy unemployment that reaches a peak of 538,000 in January. Those out of work in October, 1958, numbered 313,000.

EMPLOYMENT AT LAYOFF

Besides those without jobs for October, the bureau of statistics which estimated the labor force survey figures — listed 14,000 on temporary layoff in October, against 12,000 in September and 16,000 a year earlier.

Unemployment in Jobs in October showed a sizeable jump over the previous month, but a year ago there were 8,384,000 persons at work, 180,000 less than this year.

In the meantime, the labor force—those available for jobs—had risen to 8,290,000 from 8,177,000.

Besides those listed as unemployed, the government made public totals of those registered for work with National Employment Service, showing that at Oct. 15 there were 270,768 registrations compared with 258,591 in September and 342,302 in October of last year.

On the employment side, a government statement accompanying the figures, described the drop in jobs as "less than seasonal."

Secretary May Be Called By Wrist Radio

LOS ANGELES (AP)—"Time's up, Miss Blue. Come back."

That may be the way the up-to-date boss will end his secretary's coffee break before long—over their two-way wrist radios.

The tiny transistor devices are being shown at an office equipment exposition here. One show, billed as the first of its kind in the world, features more than 100 of the latest models and equipment.

The wrist radios operate over a radius of 26 miles and can be carried in a woman's handbag or a man's pocket.

Public Interest Should Be Guide In Combine Laws

MONTREAL (CP)—The Canadian Chamber of Commerce, in a brief made public today, recommends that public interest be the criterion in any legislation regarding business or the field of business operation.

The brief was submitted to Justice Minister Fulton, who invited the chamber to submit its views to a bill to amend the Combines Investigation Act and the Criminal Code.

THE GROUND RULES

The council expressed belief that preservation of the competitive economy can be accomplished by a central authority of ground rules. These would embrace rules by which the individual business man seeks to govern himself and by which the public can judge which society as a whole seeks to govern business practices.

The brief said new businesses are constantly starting and progressing and existing ones formerly available. Existing businesses were sometimes engaged in a line for which there was but restricted demand.

Until someone was prepared to risk investment and talent to become a competitor, "such businesses may be considered monopolies, but this is not to say they should be considered as bad practice. . . ."

ANTI-COMMUNIST SLATE WINNER IN UNION VOTING

Record Turnout Of Voters at Sudbury

SUDBURY (CP)—Miner Don Gillis today retained control of the Steelworkers union local, defeating an old-guard faction seeking to win back Local 598 of the International Union of Mine, Mill and Smelter Workers (Ind.).

But his winning edge, which was 6,000 to 5,000 last March, was trimmed by Nels Thibault, who tackled Gillis after stepping down as national president of the Red-tinged international Union.

Final unofficial returns from Tuesday's voting by nickel industry workers gave Gillis more than 7,000 votes against nearly 6,000 for Thibault. All on Gillis' Steelabor slate were elected.

Election officials said a record 13,255 members voted in Tuesday's election, ending out in the wake of a vigorous campaign. The heavy vote had pushed the Gillis victory against Thibault, 43, and Gillis' Steelabor slate high in Mine-Mill leadership echelons.

The apparent clincher came with Gillis' pledge to a Monday-strike polling station, traditionally a stronghold of supporters of the national union. Gillis captured it with a personal vote of 1,000 against 200.

Previous elections in the local's 23-year history have been close, heavy election turnout favors opponents of the so-called anti-communist clause which banned the local's affairs for some years.

LIVELY CAMPAIGN

It was a free-swinging campaign—as bitter as any in Canadian labor history although no precedent for Local 598—climaxing in a strict code to make Tuesday's voting free of any interference. But violence was narrowly avoided when it had reached traditional proportions earlier in the unions' history.

Police protection was given in collecting ballot boxes from 36 polling stations in Sudbury's nickel industry. Voters had their hands stamped with ink before they went to the polls to prevent attempts to cast ballots more than once.

Ballot counting was slowed by the checking of names and signatures against a master list.

The all-a miner and district reeve, rode to victory last March.

(Continued on page 25)

Offering Prizes For Slogan to Tell Difference

LONDON (Reuters) — So many people complained to the British Broadcasting Corporation that the Indonesian embassy here has announced a competition to find a slogan or picture illustrating the BBC's difference.

Three winning competitors between the ages of 14 and 18 will receive wrist watches and transistor radio and television sets. They will be presented at the embassy on Dominican Republic Day, Feb. 27.

Under the rule, the BBC said it is designed to promote friendly exchanges by allowing a station to broadcast programs featuring visiting musicians or players, and have the program counted as Canadian.

But the BBC would keep a close watch to see that this "spirit and intent" are observed and that the rule does not "displace the use of Canadian performers."

As for news broadcasts and commentaries, all of them will be counted as Canadian regardless of sources of information or material.

The Canadian content classification also will be given to all broadcasts of events occurring outside Canada and in which Canadians are participating, and, in the event is of general interest in Canada—even if Canadians are not taking part.

The board said this is designed to provide for such events as Canada's world series, an address by the president of the United States, or a meeting of the General Assembly of the United Nations.

FILMED CONTENT

For the purposes of the Canadian content classification, films made in Canada, commonwealth countries and French-speaking countries will be considered as Canadian content.

However, no station may use for this purpose more than one-third its total programming time in any broadcasting week or more than one-quarter for French language programs.

The board's regulations concerning the preparation and filing of program logs, political broadcasts, advertising content and advertising general introductories, chain broadcasting and other regulations are direct copies of the radio regulations.

Until now, TV stations have operated under radio regulations set by the board earlier this year.

In a statement announcing the regulations, the board said:

"Television stations in this operation will have until April 1, 1961, to build up a prospectus of programs of Canadian content to 45 per cent, and a further year in which to increase the Canadian content to 55 per cent.

"For new stations licensed and coming into operation between now and April 1, 1961, will be required to show a progressive increase in Canadian content in keeping to reach 55 per cent by that date."

COMING EVENTS

WOMEN'S CANADIAN CLUB meeting, Monday, November 23, Hotel Quinte, Monday, November 23, Hotel Quinte, Speaker, Professor Francis Hamilton, Subject, Canada. N18-21

RUMMAGE SALE MOOSE HALL, Saturday, November 21, 10 a.m. Auspices Ladies Auxiliary. N18-20

QUINTE SKATING AND TENNIS CLUB annual meeting, Victoria Memorial Arena, Sunday, 3 p.m. 4.30 p.m. Election of officers for 1959-60 season. All welcome. N18-20-21

TURKEY SHOOT at 11 SATURDAY, November 21st, Sidney Corners, owned and farm. SAM SCHERK. Sidney Corners. N18-21

QUEEN ALEXANDRA HOME AND HOSPITAL annual Christmas Bazaar and Overdose Sale will be held at the Home, Bridge Street East, Belleville, on Friday, November 27th, 1959. 2-30-w-n

ORDER OF THE ROYAL PURPLE Chapter meeting, Thursday, November 19 Front Street, 8.00 p.m. Entertainment and lunch. All members welcome. N18-21

THURSDAY NIGHT AT SEVEN o'clock the Belleville Chess Club meets in the Y.M.C.A. Bridge Street, Belleville. Visitors welcome. Bridge Street, Members, fans and their friends cordially invited. Tournaments will be served. Attendance fee 25c. N18-21

MODERN KITCHEN FACILITIES available for rent for Christmas parties and dances. Phone 968-w-14

LIONS CLUB SALVAGE COLLECTION Saturday, November 21st, November 28 at 8 a.m. Place waste paper at curb. Phone 968-w-14 at curb. N17-21

MORNING COFFEE EXCHANGE with Mrs. Ruth Christie, Christie Funeral Home, 241 Front, November 20th, 10.00 a.m. to 1.30 p.m. Pantry Shower. Proceeds for Belleville Boy Scout Auxiliary. Tickets 25c. N17-21

RETARDED CHILDREN'S CAMP—Indoor Bingo November 27th. Canvassers urgently required. Volunteers please call WO 3-2504. N16-21

THE SALVATION ARMY HOME League Pinnacle Street, Afternoon Tea, Bake Sale, Needlework and Home Baking, November 20th, from 2.30-5. Admission 25c.

CITY and DISTRICT NEWS

HOME AND SCHOOL COUNCIL TO MEET

The Belleville and District Home and School Council is holding a special meeting Thursday at 8 p.m. in Prince Charles School, Bridge St. E.

Topic of the meeting will be "Program Planning," and all program chairmen are particularly urged to attend, along with school members and representatives.

There will be an exchange of ideas on how to provide interesting program ideas for Home and School Association meetings; also ample opportunity for question-and-answer period to help program chairmen with "the program blues." A question box will be provided for written questions and problems.

At the conclusion of the meeting a social hour will be held, convened by the Bayside Home and School Association.

ALD. EFFIE McCABE AGAIN IN FIELD

Added to the list of those proposing to run for an aldermanic seat in the election on December 7th is that of Alderman Mrs. Effie McCabe, Mrs. McCabe, interested in welfare work through the Red Cross and the Children's Aid Society has been on the aldermanic board for the past four years and is the only woman on the council. She has taken an active interest in civic affairs ever since coming to the city several years ago. She is well known among all classes of citizens.

TWCA MEETING

TORONTO (CP) — Officials of TWCA branches in 48 centres throughout Canada are attending the annual four - day meeting which begins Monday. Also attending the four-day conference are members of the YWCA work council, who are touring Canada after the recent council meeting in Mexico.

"A CAR A DAY" SPECIAL

Watch this space each day for Trudeau's outstanding Used Car Buy. Thursday's Special is —

'57 PONTIAC
4-DOOR HARDTOP
Laurentian
$2295.

Trudeau MOTORS LIMITED

"The Used Car Shopping Centre"
21-45 Station St. WO 8-6767
Night: WO 8-6789
Frankford Road WO 8-6767
Night: WO 8-6788

FLOOR SANDING AND FINISHING
GLEN ELLIOT
188 DUFFERIN AVE. WO 9-3689

NEW DIETARY SUPPLEMENT
WAMPOLE
LETHINAL
SOYA LECITHIN

6 oz. $2.95
14 oz. $5.95
AVAILABLE AT ALL DRUG STORES
GREEN — DRUGS
Free Delivery WO 8-4481

Toothache Reason He Signed Statements Accused Asserts

Donald Dion, 22, of Tweed, stood in the dock of County Court here yesterday and denied statements he gave police in which he admitted setting fire to two cars to avoid finance payments.

The accused claimed he signed the statements only because he had a toothache and wanted to get out of the Whitby police station in which they were made.

"I would have signed anything to get out of there," he said. "The police officer (to whom he gave the statements) offered to take me out to a restaurant for something to eat if I signed."

FACES THREE CHARGES

Dion is being tried before a judge and jury on two counts of arson arising from the burning of two cars he owned in 1957 and 1958, and on one charge of public mischief.

Ron Way, a car salesman from Tweed, said Dion had bought a 1957 car from him in Dec. 1958. Early in 1957 he brought the car back to Mr. Way's garage to be repaired. There was sugar in the engine.

"Later he showed me a threatening note he had received," said Mr. Way.

A phoned Tweed Chief of Police Walter Higgins and told him about the note," said Mr. Way.

The accused testified he had found the note on the wheel shield of his father's car.

The 1957 car was totally destroyed by fire in April 1957. Chief Higgins said he had investigated the fire and at the time asked Dion if he could think of anyone who might set fire to the car.

The chief said Dion had given him a list which included the name of a former chief of police in Tweed. Mr. Higgins said he checked the list but found no suspects among the names.

He said the accused gave him a similar list when another car owned by Dion was destroyed by fire in 1958. Again all were cleared of suspicion.

INSURANCE PAID

In both fires, Dion's insurance company paid off the finance companies to whom Dion owed money for the time payments.

Carlo Fire Marshal's Office who are Fire Marshal's Office who had investigated the fires said in both cases the fires had been purposely set.

Inspector Harold Graham of the Criminal Investigation Department of the Provincial Police in Toronto and he and Chief Higgins interviewed the accused in Whitby.

He told the accused a report from the crime laboratory in Toronto stated there was the writer of the threatening note he had given him if he had anything to say.

Dion then told Insp. Graham and Chief Higgins that he had put sugar in the tank of his car but didn't burn the car.

Later the same night, he made another statement in which he stated he had burned the cars because he was not getting ahead with the car payments.

When Dion took the stand, however, he denied the statements and said he had only signed them because his teeth were causing him pain and he had not had anything to eat for several hours.

KEPT BUGGING ME

"The police officers kept bugging me," he told the court. "I was feeling really bad."

An official of the Seaboard Finance Company said when the accused had contracted to buy the two cars installed Dion was behind on payments.

Dion's father claimed that at the time of the fires — both of which occurred in the backyard of the accused's home — there was sitting inside with his family during the time immediately preceding each fire.

The trial continues today.

CANNED ORANGES

Canned mandarin oranges are becoming an important dollar-earner among exports from Japan.

Postage Stamps To Be Available In Packages

The advance sale of postage stamps in handy one-dollar packages, inaugurating as a special service to the public by the Post Office during the last Christmas season on a trial basis, is being continued and expanded this year, it was announced today by the Postmaster General, the Honorable William Hamilton.

The Postmaster General said that the use of the pre-packaged stamps was part of a campaign to help postal patrons and to ease the pressure at stamp counters in crowded post office lobbies during the Christmas rush. He said that experience in 1958 showed that advanced pre-packaged stamp sales were convenient for small Christmas purchases of the public and the Post Office, that they resulted in a saving of time for the buyers and in reduction of congestion at post office lobbies.

In announcing the "package deal," the Postmaster General pointed out that Canadian mail volume jumps to some 500 per cent of normal during the Christmas rush period, and that frequently postage has had to be taken to avoid inconvenience to patrons and to maintain efficient service during this peak period. He urged all Canadians to do their Christmas mailing early—and to buy stamps in quantity before the rush begins.

This year, the stamps will be sold in special envelopes containing $1.00 worth of stamps. One envelope, printed in green, will contain fifty 2-cent stamps and the other, printed in blue, will contain twenty are on sale at larger city post 5-cent stamps. These envelopes offices.

The Postmaster General emphasized that the scheme does not interfere with the present arrangements whereby the public may buy whole sheets of postage stamps or even individual stamps. He will continue it was in the public interest to purchase postage supplies in advance of the Christmas rush.

UNIQUE TRAIL

The Dinosaur Trail near Drumheller, Alta., is a round-trip of 25 miles through an ancient fossil area.

Obituaries

MRS. ANNIE McGUIRE

The funeral of Mrs. Annie McGuire, 129 Dufferin Avenue was held from the Grant Funeral Home on Tuesday afternoon.

The Rev. Harry M. Davis, pastor of the United Church officiated at the chapel and graveside rituals. During the chapel service, Mrs. Dorothy Colder of Peterborough sang "Resignation."

The bearers were Messrs. J. G. Demeza, J. W. Deacon, Frank Riggle, D. G. Williams, Frank Pringle and Wilbur Fox.

Interment was made in Belleville cemetery.

MRS. EDITH R. HIGGINS Goderich

Former resident of this city where she acted as house mother in charge of the girls' residence at the Ontario School for the Deaf, Mrs. Edith R. Higgins of Goderich died at the Alexandra Hospital in that city on Tuesday.

Mrs. Higgins, the former Edith Ellsworth was a OSD as house mother from 1948 until June 1954 when she retired.

Mr. J. Domeza, superintendent at the OSD stated Mrs. Higgins was respected by pupils and staff in all of approximately 150 girls in her care and exerted considerable influence on the general life of the school.

Beside Mrs. Higgins was an Belleville her son Thomas at-tended classes at the OSD.

The funeral notice appears elsewhere in this edition.

WILLIAM ELI CLARE SR.

The funeral of William Eli Clare, Sr., was held from St. John's United Church on Wednesday afternoon. Rev. Everett P. Smith conducted the service in the chapel and the body committal rites at Belleville Cemetery.

On Sunday evening the members of The Moose met for a memorial service conducted by S. W. Prindle, C. M. Lloyd, A. E. Parliament, Bruce Fleming, Ian Hales, Fred Reid, S. W. Masterwick, A. R. Galbraith, C. E. Parliament, Bruce Fleming, the members of Moira Lodge held a memorial service with Brothers Bailey, Mark Vanner, W. W. Bushell, Clare Parliament, M. H. Hackett, Robert P. Orne, A. W. Marmer, H. C. McElrath and William Young.

Also on Monday evening the C. K. Vallance Auxiliary held a specis to the deceased.

The bearers were Wesley Priadel, Ira Hales, J. Rollins, Ed Parliament, Cecil Lloyd and A. Wallwin.

MRS. ANDREW WALSH

After a short illness, Mrs. Susan Walsh, 78½ Bridge St. E., died suddenly in the Belleville General Hospital early this Wednesday morning. She was born in Belleville, 80 years ago, being the daughter of the late Mr. and Mrs. James McDonnell and has lived her entire life in this community. She was well known and highly respected.

A member of St. Michael's parish, she took an active interest in church affairs when health permitted. She was a member of the Catholic Women's League, the Altar Society, the League of the Sacred Heart and the Benevolent Society and in other organization she was active.

Surviving are one son, Andrew Walsh of the city, and one daughter, Mrs Mary Walsh of Montreal. She was the last of her family, Her husband, Andrew Walsh died in 1956.

Resting at the Funeral Residence of George F. O'Brien, West Bridge St. The funeral announcement appears elsewhere in this edition.

Meeting Given 'Selected' List of Candidates to Run For Office on December 7th

Approximately 50 people attended the meeting of the West Belleville Ratepayers' Association held last night in King George School.

Purpose of the meeting, which was under the chairmanship of Ward Lang, president of the West Belleville Association, was to present to the ratepayers a "selected" list of municipal candidates which will run for office in the December 7th municipal elections.

The 13 candidates, seven for administrative positions, one each for mayor, public utilities, and separate school board, and three for public school board, were selected by the Voters' Committee, from a list of 80 candidates suggested by each of the Belleville ratepayers associations.

In a report of the Voters' Committee, read by Mr. Lang, it was explained 80 names were "screened"—evaluated according to administrative ability, record, personnel experience, education and community service, civic progression, impression, health, affiliation and personality.

Those finally nominated were chosen without regard for race, creed or political affiliation, Mr. Lang stated. He added that the present list may not be complete and that other candidates may be nominated before nomination closes on December 26th.

He also stressed the candidates were selected on the basis of being capable, conscientious, intent and willing to give to the best interests of Belleville citizens.

Mr. Lang also disclosed the four ratepayers' associations have asked the Voters' Committee, to contribute $150 each toward a $1,500 advertising budget to publicize the selected candidates.

TEAS GIVEN

The remaining $900 of the budget is to be raised by public subscription.

Three of the aldermanic candidates, George Wishart, Jack Ellis and Walter Hunt, are members of the present city council. Others are W. E. Jarvis, Dr. J. Barlow, Ben Corke, and Eugene Harrison.

A. Meyer Hall was selected as a candidate for mayor, P. A. Thompson selected for Public Utilities; W. McKibbon and E. K. Vallance, for public school board; and C. Langabeer for separate school board.

Brief addresses were given by four of the candidates, Messrs. Harnch, Harrison, Dickson and Langsbere.

A brief address on behalf of the Voters' Committee was given by Bram Humphreys one of the representatives who disclosed the West Belleville Association was not "100 per cent in agreement" with the Voters 'Committee's decision to include three of the seven candidates suggested by the West Belleville Association from the final list.

Rex Nix, a West Belleville representative to the V.C. described the evaluation sheet, and said he was always agree with the results, but the majority rules." He added that it up to the ratepayers to straighten up the men in city hall."

Doug Mannon, a former city alderman, then took the floor to argue against the association contributing $150 to help advertise the selected candidates. Mr. Maxam said he felt each candidate running for municipal office should pay his own advertising expenses.

"I recommend a motion be passed that we not pay one cent for advertising for municipal candidates. A $1,500 budget for advertising is ridiculous," he stated.

Mr. J. W. Hamilton then queried: "Wouldn't it be worth $1-500 to his that bunch out of city hall?"

Mr. Moxam later clarified his stand against the Association's financing of candidates and the setting up of an advertising committee for that purpose.

He said he felt candidates should not take free advertising from any organization because of the danger that successful candidates might feel obligated to that organization. He explained he was not against any candidate contributing to the advertising fund if he so desired.

The motion that the West Belleville Ratepayers' Association not contribute towards the advertising budget for aldermanic and mayoralty candidates presented by Mr. Moxam, and seconded by Mr. J. R. Rolh, was passed by majority vote.

Both Mr. Nix and Mr. Lang stated they felt the motion should not have been passed since it was felt the other three associations had accepted the plan, and therefore the West Belleville association should cooperate with them.

Mr. Lang also stressed the need of organizing a "get-out-to-vote committee," since only 28 per cent of the city's eligible voters turned out to cast their votes in the last municipal general election.

"This time we are aiming at getting at least 72 per cent of the voters out," he said in suggesting a telephone committee and possibly a baby-sitting group to provide convenience for mothers with small children at home, be set up. Several volunteered for the telephone committee.

Out of those who volunteered to telephone voters on his street, was Mr. Moxam. He also stated that "the citizens will get the council they deserve." He said this was not at the last municipal election because only 28 per cent of the voters took the trouble to get out and vote.

Mr. Lang also stressed the association is not dominated by the arbitrary list of candidates the ratepayers named last night.

"Don't get the idea you are being told how to vote here. We will possibly be another 30 candidates nominated before nominations are closed — we are just presenting candidates we think capable of doing a good job," he said.

ASSOCIATION COMMENDED

One of the association members, Mrs. Mannon commended the association for the way they made the selection of candidates.

"I have attended several council meetings, and I believe they (city councillors) are still playing politics," Mrs. Mannon added the city needs industry and therefore aldermen should be elected who will "co-operate with the Industrial Commission."

Oshawa Hunter Walks Unharmed From Dense Bush

BANCROFT — Object of an intensive search after being missing from his hunting camp since Monday, Oshawa hunter Douglas Johnston, 27, walked unharmed from the bush to Lake St. Peter area this morning.

Tuesday a search by helicopter from Trenton joined in the hunt with an organized search party under the direction of O.P.P. Constable John Hawkins of Bancroft.

The search was being resumed this morning when the lost hunter walked out of the bush. He was taken to Foster's General Store at Lake St. Peter for nourishment.

During yesterday's search for the missing Oshawa man several shots were heard in the bush but today Johnston is reported as saying that these shots were not fired by him.

This has led police to believe that a second man may be lost in the same general area. Police are investigating the report that a hunter from Hay Lake near Cedar Algonquin Park is missing in the bush in that area.

Special Sale!
Helena Rubinstein
Estrogenic Hormone Hand Lotion
big double size
limited time only
4.00 value
now 1.95

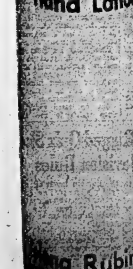

Now you can save money while you save your hands from lines, roughness and lack of moisture. Helena Rubinstein offers for a limited time only, a giant eight-ounce bottle of her famous Estrogenic Hormone Hand Lotion at a fraction of its regular price! It smooths your hands to velvet softness. Lines, rough and even dark pigmented spots seem to disappear. And your nails seem stronger, too. Helena Rubinstein Estrogenic Hormone Hand Lotion helps underskin retain needed moisture for a smoother, younger appearance. Take advantage of this opportunity to take time off your hands. The double, sale-sized bottle now only $1.95!

McKEOWN'S DRUG STORE
271 FRONT ST. WE DELIVER WO 8-6773

Chrysler Forced To Stop Making Valiant Cars

DETROIT (AP) — Chrysler Corporation said Tuesday it will be forced to suspend production of its new compact Valiants tonight.

About 2,700 hourly rated employees will be laid off at the Jefferson Hamtramck assembly plant — so far the only location where Valiants have been built. Chrysler hopes it will rise to 30 by 390 because of the suspension. The corporation said seven modifications are that sufficient steel will become available to resume production July 6 in December.

Chrysler shut down production at Imperials last weekend and previously had discontinued assembly of Dodge trucks. Other Chrysler lines are being built on curtailed work weeks.

The mounting Chrysler layoffs came as General Motors, hardest hit of the automakers, began returning some of its 220,000 idle to their jobs. The first of some 18,-000 terminated division employees came back Tuesday.

General Motors has not built a single car since last Wednesday, when the Oldsmobile, Pontiac and Cadillac divisions have been closed since Nov. 1.

DUFF'S DRUGS
"Your Friendly Store"
DIAL WO 8-7928 WE DELIVER

BIRTHS

COX. — Mr. and Mrs. Alvin Cox, (nee Doris Scott), wish to announce the birth of a baby daughter, Heather Lynn, on Tuesday, November 17th, 1959, at the Belleville General Hospital.

WESSELS. — Mr. and Mrs. Edward Wessels are happy to announce the arrival of their daughter, Michael Allen, a brother for Larry.

DEATHS

HIGGINS, Edith Helena. — At the Alexandra Hospital, Goderich, on Tuesday, November 17th, 1959, Edith Helena, beloved wife of William E. Higgins, and dear mother of Thomas, Belleville; Mrs. Jack (Lois) Anderson, and Thomas Higgins, Hamilton, and sister of Mrs. Mary Brown, Mrs. J. Fulkey Toronto, Arnold Ellsworth, Gananoque, Church Ellsworth, Moose Jaw and Mrs. Gordon Shea of Portland, Ontario. Funeral service from the Grant Funeral Home, 129 Dufferin Avenue, Belleville, for service Thursday, November 19 at 2 p.m. Interment Maitland Cemetery, Goderich.

WALSH, Susan. — Suddenly, at the Belleville General Hospital, on Wednesday, November 18th, 1959, Susan Fitzgerald, widow of Andrew Walsh, 78½ Station Street, in her 80th year.

Resting at the Funeral Residence of George F. O'Brien, 30 West Moira Street until Friday, when Mass will be said at 9.30 a.m. and thence to St. Michael's Church for Requiem Mass at 9.60 a.m. Interment St. James' Cemetery.

FUNERAL SERVICE
113-B

IN MEMORIAM

ANDREWS. — In fond memory of Thomas Andrews who passed away Thursday, November 19th, 1942.

Always a smile instead of a frown,
Always a kind word to cheer us down,
Always true, thoughtful and kind,
Always a memory we keep in mind.
—Sadly missed by his wife and daughter.

KEMP. — In loving memory of a dear husband, Frank Kemp, who passed away November 18th, 1952.

Quietly the years have sped,
Gently the memories fled,
But death has left a loneliness,
That time will not heal.
—Ever remembered by Irene.

CARDS OF THANKS

WOOD. — We wish to express our thanks to relatives, friends, neighbors and Dr. Dolan, for kindnesses of sympathy during our recent bereavement in the loss of our dear sister and mother, Mrs. M. Keeler, Mrs. Nellie Wood, Mrs. Ethel Bateman and nurses of the 2nd floor.

I would like to express my thanks to friends, relatives and relatives who sent cards and gifts to me in the hospital.
—Miss Laura Bennett.

Vehicle Jumps Curb, Smashes Into Building

TWEED (Special) — A vehicle driven by Mr. Brice Brown of Marlnaw jumped a curb and smashed into the Van's barbershop of the late J. J. Luffman on the main street of this town this morning. Apparently the driver's foot slipped from the brake pedal and as the accelerator as he was parking his car, causing the vehicle to leap forward. The accident caused considerable damage to the brickwork of the building and broke the plate glass front window. Mrs. Luffman was also working in the building at time, was frightened but not hurt by the accident.

Neither Mr. Brown nor his wife, who was a passenger in the car, was injured, although Mrs. Luffman suffered a bit of shock age to its front end. Police from Madoc investigated the accident due to a traffic police being in Belleville today for court.

DEADLY POISON

The venom of the Black Widow spider is about 15 times more poisonous than that of a rattlesnake.

PINKSTON & LUSCOMBE
AMBULANCE AND FUNERAL SERVICE
DIAL WO 8-5735
24 Tickets Are at Church Street

PARDEC CAPSULES

A Balanced Vitamin Mineral formula designed for the prevention and treatment of multiple vitamin and mineral deficiencies.

One Pardec each day costs less than a cup of coffee.

30 for $3.50
100 for $9.85

DOLAN
THE DRUGGIST
WO 2-3166 Motor Delivery

TORONTO STOCKS

TORONTO (CP) — The stock market was mixed to higher today in slow, uninteresting morning trading.

The 11 a.m. volume of 503,000 shares was lower than Tuesday's 561,000 shares at the same time.

Industrial price changes, with the exception of Anglo Canadian Pulp and Paper which gained two points at 42, were fractional.

In the lower-priced issues Brazilian gained 25 cents at $4.85.

Mines were quiet but in the senior uraniums Algom dropped 2¾ points at 11⅛. Gunnar was off ⅛ at 10⅜.

On Tuesday the market rambled on a lower level.

Base metals led index losses. More winners among industrials brought the index back up.

The final volume of 1,876,000 shares was the lowest since Nov. 3. Monday's final volume was 1,938,000.

Confederation Life was the biggest industrial loser, dropping seven points to 142 on a small turnover of shares. Dominion Stores lost 1⅛ points at 51 and Royal Bank of Canada was up 1½ points at 79½.

Senior mines were solidly lower but declines were fractional. Several lower - priced issues were off in a 10-to-20 cent range with Preston East Dome leading off 20 cents to $5.35.

Most western oils showed moderate losses.

Index losses: Industrials .25 at 511.00; golds .45 at 85.99; base metals 1.5 at 166.96; and western oils .42 at 99.23.

STOCK QUOTATIONS

(Stock Quotations furnished by Barclay & Crawford)
Members Toronto Stock Exchange
Belleville Office — Dial WO 8-5581
(John D. Ryan, Branch Manager)

INDUSTRIALS

Abitibi 37⅛
Alberta Distilleries 285
Algoma Steel 37⅜
Aluminum 28⅝
Atlas Steel 25¼
Bell Telephone 40¾
Brazilian Trac. 485
B.A. Oil 32½
B.C. Forest Prod. 12¼
Canada Cement 32
Canadian Breweries 34⅜
Canadian Oil 23¼
C.P.R. 24
Cockshutt Plow 16⅛
Cons. M & S 18⅜
Cons. Paper 37⅜
Corby's A 18
Dominion Foundries 48¼
Dominion Steel 15
Dominion Stores 51
Dominion Tar 15¾
Ford A 168½
General Dynamics 41¼
General Motors 47⅞
Great Lakes Paper 37
Imperial Oil 35
Ind. Acceptance 36¾
Inter. Nickel 94
Inter. Paper 124¼
Inter. Petroleum 31
Inter. Pipe Line 56⅜
Massey Harris 11½
Texaco 50¼
A. V. Roe 6⅛
Powell River 16¾
Seagrams 32¼
Simpson's Ltd. 32¾
Steel of Canada 83½
Traders Finance 36¾
Trans. Mt. Ppl. 11⅜
Walker's 37⅜

MINES AND OILS

Area 82
Algom Uran. 11½
Bicroft 62
Brodian Reef 42
Canmet 21
Chimo 50
Con. Denison 10⅝
Cons. Halliwell 60
Con. Gillies 7
Cons. Howey 256
Central Delrio 510
Conwest Exp. 375
Coulee 32
Devon Palmer 90
Dome Mines 19
East Malartic 131
East Sullivan 155
E. L. Sol 8
Faraday 63
Falconbridge 28¼
Frobisher 190
Geco 16¾
Grey hawk 3
Gunnar Gold 10⅝
Hollinger 28½
Hudson Bay M. and S. 51½
Labrador 26¼
Lake Dufalt 71
Lorado 34
Provo Gas 233
Maritimes 120
Midcon 48
Mentor 12½
Millikin Lake 97
Nesbitt Labine 17
Norspan 83
Northern Canada 115
Nipissing 134
New Delhi 14
Noranda 46 1-4
Normetal 350
Norpax 12
Okalta 52
Opemiska 800
Pacific Petroleums 11 3-8
Preston East Dome 540
Prospect Airways 57
Quebec Copper 15
Quemont 10 3-4
Rockwin 24
Sherritt Gordon 240
Silver Miller 30
Steep Rock 11 1-2
Stanleigh 38
Sylvanite 101
Teck-Hughes 173
Triad 325
United Asbestos 460
United Oils 171
Ventures 24 1-2
Waite Amulet 675
Lakeshore 400

Jumper Weighs Chances of Winning Show

TORONTO (CP)—Tom Gayford, the continent's leading horse jumper despite a setback to the Canadian team Tuesday night, thinks it will be largely a matter of luck if Canada wins the international horse jumping competition at the Royal Winter Fair here.

"Things have to break right for you," the 30-year-old Toronto stockbroker said. "Rub a pole one way one time and it stays on. The next time it comes off."

It came off Tuesday night. After taking first place in individual events Saturday and Monday, Gayford, riding Blue Beau, crashed through two fences to take second-to-last berth.

First position went to Argentina's captain, Pedro Mayorga, who swept over a tight-cornered 8-jump course with Stromboli for the evening's only clear round. Scoring on the fastest time, riders were penalized six seconds for every fault.

Two United States riders, George Morris and Frank Cahpot, placed second and third and Canada's Jim Elder was fourth. Each had one fault before the audience that included Governor-General Vanier.

Canada still leads the five international teams with 23 points, the U.S. is second with 13, Argentina is third with 11, Brazil has six and Mexico trails with four points.

TRENTON READERS
MISSED YOUR PAPER?
If your Ontario Intelligencer is not delivered in Trenton by 7.00 p.m. (7.30 on Friday's)
CALL
EX 2-3242
And GOULD'S TAXI will deliver it as soon as possible, only within Trenton city limits.

Net Earnings

By THE CANADIAN PRESS

Lake of the Woods Milling Co. Ltd., year ended Aug. 31: 1959, $850,074, $56.67 a share on 15,000 preferred shares outstanding; 1958, $555,572, $37.05.

Toronto - Dominion Bank, year ended Oct. 31: 1959, $5,462,929 $2.33 a share; 1958, $4,746,351, $2.37. (Number of shares increased during year.)

TORONTO LIVESTOCK

TORONTO (CP)—Trading was slow on a plain quality offering of slaughter cattle at the Ontario public stockyards today.

Hog, sheep and lamb prices were steady.

Slaughter cattle 1,564: Choice steers, 1 load of at 27.15; good 25; medium 21-24; common 15-20; good heifers 22-23 with choice to 24; medium 18-21; common 15-20; choice fed yearlings 27-28; good 24-26; good cows 14.50 with sales to 15; medium 13-14; common 12-13; canner and cutters 9-11; good heavy bologna bulls 17-17.50; common and light 14-16.50.

Stockers 2,500: Good light stockers 22-25; good stock calves 18-26; common and medium 17-21.

Calves 1,025 including 800 stock calves.

Hogs 355: Grade A hogs 23.65; heavy sows 14; light 16; stags 11 on a dressed weight basis.

Sheep and lambs 116: Good handyweight lambs 19.55; medium and heavy 17; feeders 15-17; sheep 3-10 according to quality.

PRODUCE MARKET

TORONTO (CP) — Churning cream and butter print prices were reported unchanged here today.

The egg market was reported unsteady on large grades and steady on all others while receipts were adequate for a fair demand.

Country dealers are quoted by the federal department of agriculture on graded eggs, delivered Toronto in fibre cases: A large 41-42; A medium 38; A small 31; B 34; C 22. Wholesale to retail: A large 46-47; A medium 43; A small 36; B 39; C 27.

Butter prices: Canada, first grade: Ontario tenderable 64; non tenderable 63¾-64, nominal trading in Ontario: western 64 (nominal).

DOLLAR RATE

MONTREAL (CP) — The U.S. dollar was at a discount of 4 per cent in terms of Canadian funds near noon today. Tuesday's noon rate was 95 5-32.

Pound sterling $2.67¼, up ⅛.

Trenton News

By EULA BONTER — Phone 2-[illegible]

So Much Hockey at Gardens There's No Time for Skating

TRENTON — It isn't so much a case of "water, water everywhere, and not a drop to drink," as it is "ice, ice everywhere, and no time to skate on it." At least, that's the predicament facing the Trenton Community Gardens Commission. With minor hockey, Junior "B" hockey, RCAF hockey, not to mention various and sundry other hockey-minded groups, there is hardly any time left over for public skating, which, in the opinion of some of the members of the commission, is the most important phase of the Gardens' winter activities.

At Tuesday night's regular monthly meeting, S.L. R. Lemieux was present to complain that the minors from the RCAF were not being given enough ice time to practise. The Junior "B" schedule had overlapped the minors' schedule on Tuesday nights. It was finally decided that the RCAF minor teams would have the use of the arena on Tuesday nights from 5 p.m. to 6 p.m., and on Friday nights from 5.30 to 6.30 p.m.

JUNIOR "B" CONTRACT

A contract, submitted to the commission for approval by the Junior "B" team, came in for a great deal of discussion. One of the stipulations of the contract was that the team would not be responsible for any debts incurred by previous Junior "B" teams. The commission members decided that it would have no authority to sign a contract containing this clause.

The commission agreed to turn over the Junior "B" dressing room to the present team for the 1959-60 season, give the team members access from the outside of the building to put away their gear following out-of-town games, supply police protection during Saturday night games, and comply with requests from the team concerning the removal of hazards. The team had also asked that the gate receipts be turned over to it at the conclusion of each game, and this the commission agreed to do, after first removing the $75 rental fee from the sum.

One official connected with the Junior B team had refused to honor a pass issued by the Rotary Club of Trenton to crippled children and the commission resolved that in future these passes must be honored. Ron Thornton, Gardens' manager, was instructed to give the children reserved seat tickets if their passes were not honored by any team.

ASSOCIATION DISCUSSED

The question of renewing membership in the Ontario Arena Association came in for a great deal of heated discussion. D. R. Fraser promotions chairman, thought that the association was of very little value to the Trenton arena. Personnel chairman James MacDonald suggested that a letter be written to the association asking for more co-operation before the membership was renewed. The secretary, John Farrell, was instructed to do this.

Ron Thornton reported that after careful study he, and other members of the commission had decided that the proposed wrestling program for the winter months would prove to be a profitless project. The large ring would have to be erected on the ice every other Friday, entailing almost a day's work to fit the various parts together. The matter was shelved for the time being until some scheme could be worked out.

DEFICIT GROWS

The financial report submitted by the finance chairman, Vagn Lange, showed a further increase in the deficit, and the general opinion was that the town would be obliged to subsidize the Gardens for some time to come.

Mr. Thornton proposed to have an ice-shaving machine made to defray the cost of renting such a machine. Members of the commission decided to look into the matter of supplying water for ice-making from the bay rather than using town water, which was proving to be an expensive proposition.

Present at the meeting were Vagn Lange, Howard Aziz, D. R. Fraser, James MacDonald, Clifford Baker, John Farrell, Ron Thornton, Norman Banfield, S.-L. R. Lemieux, Sproule Currie and three members of the press.

Trenton Council Briefs

TRENTON — Trenton's dog catcher, L. Hogan, reported to council that his department had a great deal of activity during the month of October. Twenty-three dogs had been caught running loose, four had been reclaimed, and nineteen had been painlessly dispatched to "dog heaven".

Mayor Ross Burtt commented on the fact that Mr. Hogan led an active business life. He said one woman from Champlain Heights had called in to complain that the dog catcher had caught her dog three times in one day. The mayor compared this case with that of a lady, who had called in to complain about speeding on Byron Street and subsequently had been caught speeding in the same area three times in a single day.

CLEARED BAY

Raymond C. Moffat R.R. 4, Trenton, had written to inform council that he had cleared a considerable portion of the bay of aquatic weeds, by means of "2-4 D" pellets. Mr. Moffat stated that this system is used in the United States for weed control, and suggested that the entire bay could be kept clear of weeds all summer. He said that the pellets had no toxic effect on fish or animals. O. W. Larry was instructed to write to the Department of Transport to make inquiries in the matter.

MUST DIG ROCK

Councillor Bradshaw reported that workmen, engaged in laying sewer and water mains on a portion of Elizabeth Street, have found, to their chagrin, that they must dig down through rock, as the previous installation of gas mains, prohibited blasting. Council noted that this instance should be noted for future reference in similar situations.

WON'T BE REPLACED

A letter was read from the Honorable George Pearkes, Minister of National Defence, stating that the need for new armouries was very great in a number of centres, but since the Trenton armory met military requirements, it would not be replaced in the immediate future. This was in reply to a letter from Trenton council pointing out the need for a new building. Mr. Pearkes said that requests for new armories must be taken care of in order of priority. Council instructed O. W. Larry to write to Lee Grills, MP for Hastings South and ask what position Trenton held on the priority list. Mayor Burtt pointed out that Trenton's request for a new building dated back to 1945.

NAMED FIRE CHIEF

Council resolved to change the position of Cecil Ellis from a probationary fire chief to that of fire chief, officially.

ZONING INFRACTION

The question of zoning infraction was raised with regard to a "single dwelling unit" on 3rd Avenue, being used to house two separate families. The house had originally been built by an air force officer, with a self-cotained apartment for his mother. The family had been moved to western Canada, and the tenant had rented this apartment to another party. Councillor Howard Aziz pointed out that this was the fourth such infraction in this immediate area and stated that he thought it was about time that some action was taken. Town solicitor R. S. Campbell was instructed to look into the matter.

HOPE FOR INCREASE

R. G. Alan Weaver, tax collector, reported that while there was an increase in tax collections over the same period of last year, the percentage basis of collections in 1959 was .15 per cent less than last year at the same time. October payments for both arrears and current taxes show a decrease from 1958, and Mr. Weaver voiced the hope that an increase would be encountered during the November period.

Wording May Change Verdict Being Passed

TRENTON — The omission of an adjectival phrase from the body of a mail service summons may result in a slightly different verdict being passed on a careless driving charge against Paul Kirk in Magistrate's Court in Trenton. Magistrate T. Y. Wills reserved judgment on the case for a period of two weeks in order to think over the far-reaching effects of the implications of the matter. B. W. Hurley, solicitor from Belleville, presented a analytical argument on the legal technicality for the defence, at yesterday's court session.

R. S. Campbell, representing the Crown in the case, admitted that he had no counter arguement.

Mrs. Marie Berry of Trenton was remanded for sentence until Thursday. Mrs. Berry, who was found guilty on May 12th, of the theft of a wrist watch, and placed on a year's probation at that time, has failed to keep appointments with the probation officer, innumerable times. At one time during the probationary period she had gone to Niagara Falls to look for a job, and failing to find employment, had reported to the police in that city that she was on probation in Trenton. She had later admitted that she had done so, hoping to get free transportation back to town.

Gordon Webb, 18, charged with firing a 22 rifle within the boundaries of the municipality, was given a suspended sentence. Magistrate Wills asked the lad's mother if she approved of her son having a rifle, and Mrs. Webb answered in the negative.

Several Towns Ask Auditor Get Licence Back

TORONTO — Municipal Affairs Minister Warrender said he is seeking a solution to the plight of about 30 Ontario municipalities who are without an auditor because of the recent cancellation of the municipal auditing licence of John D. Lewars, Belleville chartered accountant.

"My main concern is with the municipalities," said Mr. Warrender, "and helping them to keep their records straight." He said some of them might have been in the midst of their annual audits when Mr. Lewars' licence was suspended as a result of the recent inquiry into Belleville's financial troubles.

Several communities, including the town of Preston, have filed appeals to Mr. Warrender's office, seeking to have the cancellation of Mr. Lewars' permit rescinded.

"I am looking into the matter," the minister stated, "and hope to be able to do something to help these municipalities and to help Mr. Lewars himself."

The accountant's licence to audit municipal books was cancelled by the department after an inquiry into Belleville's financial affairs.

Mayor Mark Salmon, of Prescott, said Mr. Lewar's firm, F. A. MacFadden and Co., of Belleville had given the town excellent service. "They have ability for the work, which I think everyone will concede." The firm had been auditing Preston's books for the past 24 years.

Cancer Society Lacks Educational Chairman

TRENTON — The Trenton branch of the Canadian Cancer Society held its regular monthly meeting in the committee rooms on Dundas Street Monday evening. Present at the meeting were the president, L. D. Foster; vice-presidents, S. O. Graham and T. W. Spear; treasurer, H. Foster; secretary Mrs. M. Barry and women's services' convener Mrs. A. E. Ethier.

The main topic of discussion was the failure of the Trenton branch to secure an educational chairman. Several individuals have been approached but with negative results. The duties of the chairman would be to arrange for films and lectures on cancer to be shown to interested groups, to keep the subject of the early detection and treatment before the public.

Mrs. Ethier reported that her committee was very busy making dressings. The ladies work one half day a week on this project.

Accounts were read by the treasurer and passed.

Crippled Children's District Body Meets

TRENTON — The regular weekly dinner meeting of the Rotary Club was held on Monday night in the Gilbert Hotel. Following the dinner, a film was shown to the members outlining the work of the club with crippled children all over Canada.

At the conclusion of the meeting the members met with delegates from District Council 11 B of the Crippled Children's Society at the Community Gardens. Around 18 delegates were present from Napanee, Kingston, Stirling and Picton. This is the first time that this meeting has been held in Trenton.

J. D. Butler and J. Sarney of Toronto addressed the members on the subject of the 1960 Easter Seal Campaign for crippled children.

TO SEE PM

MONTREAL (CP)—The Canadian Chamber of Commerce announced Tuesday that a delegation of senior officers and directors will present the chamber's national policies to Prime Minister Diefenbaker and cabinet members at a meeting in Ottawa Wednesday, Nov. 25.

East Belleville Ratepayers Urged by President to Get Vote Out on Election Day

Around 75 members of the East Belleville Ratepayers Association met Tuesday evening at the Queen Elizabeth school to endorse the entire list of candidates suggested by the Belleville Voters' Committee. In a meeting which also saw ratification of a constitution and set of by-laws for their association, members heard Don Bacon, chairman of the Belleville Voters' Committee, explain that the committe's work was to propose a list of candidates whom they felt were well qualified to serve the people of Belleville not to bring forth a slate of candidates that the various ratepayers' association would have obligated to them. "There will be no strings attached, no candidate has been asked to promise anything" said Mr. Bacon to emphasize that the proposed candidates were selected entirely on their individual merits.

The most important concern, felt Mr. Bacon, who also chaired the meeting, was the pitiful 26 percent turnout of voters at the last civic election. He urged those present to "coax, plead, beg or nag them (neighbors and voters) to get out on election day".

There were various comments re the 13 candidates selected from over 80 suggested after some 60 to 70 hours of work by the voters' committee. It was explained that many had declined to run and that undoubtedly there would be some nominated on the 25th of the month, whom the committee had not suggested to them. Provision was made for the committee to support any suitable candidates in addition to the list submitted following the results of the nomination day activities.

Those selected were: A. Maclean Haig for the mayoralty, for aldermanic posts: Eugene Harrison, Ben Corke, George Wishart, Jack Jarvah, Jack Ellis, Dr. Jack Barlow and Walter Elliott, for public school board, Wes McKibbon, Ken Dixon and E. K. Valeamu; and for separate school board, C. Langabeer.

DISCUSS CANDIDATES

More discussion hinged on the point that three members of the present council had been proposed, it being the feeling of some of the members that a thorough "house cleaning" was in order. A Mr. Turnbull suggested that in the event of the city losing a large number of its most experienced personnel it would not be amiss to approve of the "least culpable" of the current council's members so that there would be some experience on the new city council. This thought found popular support despite the suggestion from Mr. Cole that the two men from the Department of Municipal Affairs would "regulate" the next city council.

It was explained by Mr. Bacon that no one was bound to vote for every or any of the persons suggested by the Belleville Voters Committee if one's conscience dictated otherwise. A motion by Mr. Michael Chubb to the effect that at least three more aldermanic candidates be suggested by the voters' committee was passed. This action, it was felt would not leave a voter to the task of choosing some candidates because they appeared to be "not as bad" as some other candidates.

Following this motion the membership overwhelmingly endorsed the entire list proposed by the Belleville Voters' Committee. It was also approved that the sum of $150 be made available from the association's funds to assist in advertising for the candidates concerned. The East Belleville Ratepayers Association members also voted in favor of sponsoring a public meeting on December 2nd at the BCIVS auditorium for citizens to meet all candidates.

CANDIDATES HEARD

Three of the candidates selected were present. They were invited to speak by the chairman, Don Bacon. George Wishart led off saying that he sincerely hoped for a good council and heartily recommended Messrs. Ellis and Elliott as good aldermen. He also stated that it was "very simple to damn the council as a whole, but impossible to get 15 bad men. "I have no axe to grind," said Mr. Wishart adding that he felt he had to run again to let the people determine whether he was negligent and that he had allowed his name to be selected by the Belleville Voters Committee because they guaranteed that there would be no strings attached to their active support of the candidates they selected.

In answer to various questions by members Mr. Wishart declared that he at no time had voted to support the hockey team through city funds and that he was not ashamed of anything he did on city council.

Mr. W. E. Jarvah, chief accountant at Northern Electric, stated that he was impressed by the "honesty and sincerity" in the "no-strings approach to this situation" by the voters' committee. He stated that he had "no axe to grind, no political aspirations" but felt his knowledge of accounting could be of service in straightening up the "chaos" at city hall. He also stated that he would be proud to serve with the other members recommended by the voters' committee.

Eugene W. Harrison, an insurance agent, stated that he also had no axe to grind but was running for the sole purpose of "helping in some way to straighten out the mess at city hall."

Carl Roluf, another aldermanic candidates, was invited to speak at this point, but declined as he didn't "feel it would be fair at this time."

DISCUSS CONSTITUTION

Mr. Slavin pointed out that the coming referendum on Sunday sports might be closely examined inasmuch as what it actually promotes is professional sports rather than amateur which he added, are in no way restricted under the Lord's Day regulations. He also said that he felt a vote on the referendum would be illegal according to the provisions of the Municipal Act of 1952 inasmuch as proper notice and time periods had not been observed.

Another important facet of the meeting was the approval of the constitution and by-laws of the East Belleville Ratepayers' Association. Considerable discussion was centred on the objects of the association and it was eventually decided that the association would not operate as a pressure group but rather as a body of interested citizens who would give their support and attention to good candidates for civic office and to the workings of city council. A permanent committee is provided for to attend all council meetings as representatives of the association to observe the actions of council and to voice the feelings of the association where it is felt necessary.

The association also intends to "interest and educate the ratepayer in all aspects of municipal government. Actually the term "ratepayer" has been compromised in terms of membership in the association to include "all persons who have municipal franchise." It was felt by amending the proposed constitution in this manner to make the association more truly representative of all the voters in its area which is enclosed by the Moira River on the west, the CNR tracks on the north, the new city limits on the east and the Bay of Quinte on the south.

At the conclusion of the meeting, chairman Don Bacon reemphasized the point that the list of candidates proposed were not a "slate" put up by a "clique" but a group of qualified men, who would be individually responsible for their actions to the entire electorate of the city of Belleville. Association members were completely free to vote as they pleased.

It was also noted that telephone and transportation committees were being formed to get out the vote on municipal election day December 7th.

Says Green Belt Would Result in Drunken Brawls

A Belleville landowner, Mrs. Enid Ponton, told the Avondale Ratepayers' Association last night that "drunken brawls" would ensue and land would be spoiled if a "green belt" was established in the city.

A "green belt" is a strip of land put aside by a municipality for a future park area.

The Avondale RA decided not to act on a motion by Mrs. Ponton calling for the municipality to reconsider establishing a green belt on property she owns on Highway 2 west of Albert College.

Mrs. Ponton told the meeting a green belt would detract from the value of property near which it was situated.

"Keep the green belts in the densely-populated areas where they belong," she said. "We do not need one."

Only one member backed up Mrs. Ponton. All others voted against the motion.

The Association passed another motion by Mrs. Ponton which will be passed on to city council asking that the Trent Rd. area remain a single-family residence area.

A plan to change the zoning regulations in this section has been passed by city council and is awaiting hearing before the Department of Planning and Development in Toronto.

'Ladies' Day Out' Popular Feature Of Y Programs

The "Ladies' Day Out" program, a new feature of this year's YMCA fall program, has been met with considerable approval by the 15 local housewives who have been attending the Tuesday meetings. The program, which commences at 10.30 a.m., includes gym and swimming periods, lunch break, a lecture by a special speaker and a demonstration period.

Speakers to date have included Dr. Elizabeth Scott on "Today's Maternity Problems" and Mrs. Douglas Bateman on "Child Psychology," as well as local lawyers, bankers and investment people. Demonstration-lectures such as one by Mrs. Don McKinnon on cooking of omelettes and other cooking problems and the selection of food, by Mrs. Bonnie on clothes and the latest styles, and by the St. John Ambulance members on first aid in the home, have formed another part of the afternoon activities.

All of the present participants are planning to come back to the new series which starts in January. The present series concludes in three weeks time. Children are taken care of by the St. John Ambulance Corps, with the exception of during the swimming and lunch periods when the mothers and their children prefer to get together.

Macmillan Will Visit Africa

LONDON (CP) — Prime Minister Macmillan announced today that he will visit Africa in January.

His tour will include Ghana, Northern and Southern Rhodesia, Nyasaland and Nigeria and will end with a visit to South Africa.

The prime minister, who will be accompanied by his wife, will be away about a month.

FAST RELIEF FOR ANY COLD
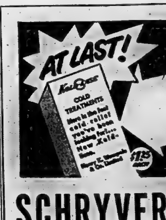

KOLD-EASE
COLD TREATMENTS
COUGH SYRUP · COLD CAPSULES
THROAT LOZENGES · NOSE SPRAY
SCHRYVER'S PHARMACY
DIAL WO 8-9128
WE DELIVER

THE ONTARIO INTELLIGENCER
Ontario Established 1841 — Intelligencer 1837
Published Daily by
THE ONTARIO INTELLIGENCER LIMITED
Belleville Ontario, Canada

Subscription rates:
By carrier in Belleville 20 cents per week.
By mail in Canada $10.00 per year; 6 months $5.50; 3 months $3.00
By mail in U.S.A.: $11.00 per year.
Member of The Canadian Daily Newspaper Association; Member of The Canadian Press; Member of the Audit Bureau of Circulation.

Those Auditors' Reports

At the judicial inquiry into Belleville's financial affairs, Ald. William Argue stated that he did not believe that five per cent of the people understood an auditor's report.

If Ald. Argue will permit us to join voices with him, we should like to support this contention.

We are aware that in doing so we invite the scorn of chartered accountants, certified accountants, auditors and their offspring in managerial and executive positions, whose prestige and earning capacity depend primarily on their ability to prepare, read and understand these reports.

We suspect accountants and auditors of welcoming the general public inability to understand auditors' reports and of doing little to lessen this general ignorance.

Nor do we speak entirely without acquaintance with auditors' reports. In another city, in other years, it used to be our frustrating duty to attempt to bring the sweet light of reason and common sense into the maze of figures with which the auditors (plural and of different firms be it noted, an excellent idea), sought to present a picture of that city's financial status. What has it hand, tongue in cheek and rage in our heart, we would spend our way to t
and query plaintively: "Jimm
After the figures had been tra
where auditors put them to t
demands they should be, we w
that the auditors were just
difficult. "Jimmie," we wo
reasonable this way?" "Well
way, I suppose so," he would s
not yet far enough from his sc
belief in a form of mathematics and
that mathematics is a reasonable science and that the
simpler an equation the more in keeping it is with the
soul of the science. "But - - -", he would add, revealing
that already the mysticism of accountancy had invaded
his blood stream and was in the process of infecting him with the deadly disease
which demands that everything balance, even if it is
necessary to treat accounts receivable, and indubitably
incollectable, as the exact equivalent of cash in the
bank, just because bad debt write-off time has not yet
arrived.

We should not object to auditors retaining their
precious balances, which seem to be as essential to
their art as the balance of a ballet dancer to hers,
if they would only agree to translate their meaningless
figures into a few paragraphs of prose which would
bear some remote approximation to actual facts, all
this for the benefit of those not familiar with accountancy.

This is not an impossible task, as a few financial
corporations and industrial concerns have proved in
recent years, winning awards for the presentation of
financial statements which are understandable to a
man of average intelligence and some knowledge of
mathematics, say by a lawyer, or an electrical engineer
or even by a newspaper editor.

Roberts Issues Warning

Attorney General Kelso Roberts has announced that he will warn automobile manufacturers that they are making cars too wide for Ontario highways.

This is good news on which he counts. Firstly, we will confess that we had not known that the Ontario Highway Traffic Act prescribed a legal limit to the width of cars. We are delighted to find that it does. Secondly, we are pleased that Mr. Roberts proposes to draw the attention of the manufacturers to the existence of this law. We think his action will be any more than a warning appears doubtful, since although there are said to be nine 1960 models which exceed the legal 80-inch limit the widest of these is only an inch and a half over this measurement. Manufacturers, though, ought to have it made clear that in future no infringement will be permitted, by as much as even a millimetre.

While Mr. Roberts is issuing these warnings, could he include some comment on the danger, and the uselessness, of those sharp-pointed hood ornaments which every year claim a few lives?

JUST FOLKS

(Copyright 1950, Edgar A. Guest)

GIFTS

By EDGAR A. GUEST

Gifts are friendship's symbols fine;
Men like to give to them they love;
They come to earth with gifts divine
To do the tasks of God above.
And there where all is understood,
Where it is known how they have striven,
Not what they've kept shall mark them good,
But what to others they have given

The happiest man is he who gives
To cheer the life of him who takes;
Who smiles on all with whom [illegible]

And for them all a pathway makes.
And he has lived his life the best
Who has not toiled for selfish needs,
But has at every chance expressed
His kindly thoughts and kindly deeds.

Nor is it quite enough to give
Unselfishly unto the few.
There is a larger life to live,
There is a bigger work to do.
That day-when man shall stand alone,
And all his record lies unfurled,
This shall his service here be known
By what he gave unto the world.

Letter To The Editor

Compulsory Deposit Puzzles Newcomer

Editor,
Ontario Intelligencer.

As a newcomer to this city I would very much appreciate an answer to a question regarding the compulsory deposit of ten dollars to the City of Belleville Utilities Commission for Hydro service.

Following is a question and answer game I played with an employee of the Commission when I paid my deposit.

Q. Do I collect interest on my deposit?

A. No. If you should leave this city you will be given a straight deal.

Q. Are all the ten dollar deposits put in the bank?

A. No. They are kept here under lock.

Q. Do you mean to say all the deposits made by the people of Belleville are just kept around the office?

A. No, they are put in the bank.

Q. Who collects the bank interest?

A. I really don't know.

The latest statistics I can find on the number of homes and [illegible]

[illegible] Manitoba [illegible] would stand to reason that the dividends should be even higher.

Certainly we the citizens of Belleville deserve a more straight forward answer than we received. (Perhaps the interest on our deposits is collected by the city treasury which would be another form of taxation.)

Also since the ten dollar deposit consists of $5.00 for electricity and $5.00 for water heater, this, being supplied as converted their water heaters will be entitled to a $5.00 withdrawal.

J. J. Sherman,
215 Albert Street.

Winston Set Bad Example

Hamilton Spectator.

Many famous and successful men, the record tells us, were dull or mischievous boys at school. Sometimes, according to them, school was the prison of their spirit. Only later did they display marvelous gifts, when they had escaped from the confines of the classroom and spread their wings in the great world outside.

This metamorphosis from dull lad to genius appeals to all of us because it has the magic of the fairy tale, or reveals a truth of nature, as when a butterfly emerges from a chrysalis. And again, less respectably, it confirms for some of us the deep anarchical conviction of our boyhood that school is an awful waste of time that could be spent upon outdoors.

The most comforting living example of the naughty schoolboy who made good is Sir Winston Churchill. His distaste for the curriculum at Harrow School is famous and he has confessed without shame that in most subjects he was a very dull boy indeed.

People are so enchanted by the startling results in the life of Sir Winston's boyhood laziness and inability to learn — in contrary to the precept that tells us diligence is richly rewarded! — that few pause to think what bad pub-

"That hanging? - - - It's only next door - - - they're always shifting furniture around."

LOOKING BACKWARDS

GLEANINGS FROM OUR FYLES OF BYGONE YEARS

20 YEARS AGO

November 18, 1932

Captain the Rev. Norman Rawson, of Hamilton, famous war veteran minister and lecturer, declared here last night Britain and France are not fighting Hitler, they are fighting Jitlerism, for the German people are behind by 85 per cent of the German people. They are solidly in support of him, and we will not defeat Hitler until we defeat the German people. We must defeat th the de... make them feel own soil; not in a spirit of re... but any nation outside the confines of its own land and ... Hitler. He says, on small nations, should know its destruction, and the terror that is abroad in the night and noonday, in its own country. And if there is in the British Empire went to war with a government with unwilling blood, with everything to lose and nothing to gain, that time we have heard it said that certain sections of a denomination were not in favor of war, but I sincerely believe that irrespective of denomination, Roman or Protestant, that the Church and its people are solidly behind the Empire in this crisis in its history. Religion in the totalitarian states is a halting, limping thing. Captains of industry, the army, bankers, all kowtow to Hitler but the glorious Gospel still flickers in the hearts of that small minority of preachers in that country. If liberties must come back to Russia and Germany you will find the salvation ... a small group of Christians who refuse to bow the knee to the dictators. In Canada in the last war, we mobilized 500,000 troops, fed them and clothed them. We will send as big an expeditionary force as the last time, but it is sincerely to be hoped that no dumping will mar the final air-training depots that will put us in the front rank of contributors to the cause, and that no penny-pinching will prevent a full spiritual conception, and ultimate victory.

30 YEARS AGO

November 18, 1925

At a meeting of the local branch of the Children's Aid Society the following officers were elected for the ensuing year: president, Charles E. Hanna; vice-presidents, the Mayor of the City and Warden of the County; Dr. A. T. Embree, M.P., Dr. A. B. Robins, H. W. Ackerman and Sheriff Ponton; treasurer, H. F. Ketcheson; recording secretary, H. Ketcheson; executive, Mrs. D. Ruston; hon. solicitor, B. C. Donnan; auditors, the city and county auditors.

Mr. Hubert Jones, secretary-treasurer of the Patterson Construction Company, will seek election to the city council at the coming elections. He is the first to enter the field.

Mr. and Mrs. L. M. Pease attended the opening of the Royal Winter Fair in Toronto.

40 YEARS AGO

November 18, 1912

Mr. James Cokers, the new local manager of the Bell Telephone Company, is rapidly getting acquainted with the local business men. He came here from Gravenhurst where he was manager for some years. His departure from there was much regretted by many friends.

The new wing of the Belleville General Hospital is rapidly nearing completion.

Dr. J. M. Wilson will resume the practice of dentistry here about December 1st.

50 YEARS AGO

November 18, 1902

Tomorrow will be Sir Wilfred Laurier's birthday and we wish him many happy returns of the day.

The man who runs for Mayor of this city for next year and includes in his platform a plank calling for permanent paving on Front Street will certainly get a lot of votes. Permanent paving must come before long; the small piece of mud on our main aisle this morning should convince any reasonable person that permanent paving is greatly needed.

We have had square winter now ley Indian summer come along.

Everybody Takes Rest

Hamilton Spectator

Nobody works at full steam all day, be he or she president of a manufacturing or transportation concern, shirt or housewife, nor should he or she. Everyone needs some time in the midst of the day for relaxation and contemplation.

In case of the broom-leaning worker, we can conjure up this picture: a housewife passes while sweeping the living room floor to look out her window. Indignantly, she sees a city worker leaning on his broom. So this is the picture: She's leaning on her broom watching him lean on his. Fair enough?

The point we make is that the

Strictly Personal

Four People In Every Marriage

By SYDNEY J. HARRIS

At dinner the other evening, a sentimental friend took issue with a recent paragraph of mine in which I said that a successful marriage is mostly luck.

I didn't mean that a couple doesn't have to work hard to keep a marriage healthy and hearty; I meant that no one can really know what the other person is going to be like before the stresses of marriage.

What my sentimental friend overlooks is the plain fact that scientifies change as circumstances change — and it is almost impossible to predict the nature and extent of these changes.

The couple before marriage and the couple after marriage are usually four different persons. He and she, during courtship, are shy and lovely and unselfish and totally involved in each other. They have a great deal to talk about, and when they are not talking they are auxiling and holding hands in blissful repose.

But when furniture must be bought, the bills paid, a few children dispersed, and dinners served and pictures hung, and visitors found, and the whole routine of domestic life — then two more realities must be shaped by the strains and demands and responsibilities that are not at all in evidence during the courtship.

NOT DISAPPOINTED

In a sense, everybody knows this; in another sense, nobody does. That is why we are unready for the vexations and adaptations and compromises that come in a year or two after the honeymoon. Many couples are disappointed because what they expected has "changed", but every organism changes to meet changing conditions.

Here lii where the element of surprise often lies. Not all the changes are harmonious. If the two people have not met new friends without resentment or rebellion, then the two may grow apart, and the whole relationship on a solid basis.

It is part of the talk about character, and maturity, and give-and-take, and all the other platitudes of family living. But the plain fact is that nobody, before marriage, can know what he or she will be like after marriage, or how can he or she know what the other person will be like?

Luck is a tremendously important factor in all aspects of life, and only the smug and self-satisfied believe in the essential innocence. Of course, as Pasteur said, "chance favors the prepared" — and those who are emotionally prepared for the changes are better able to cope with them.

But let no one be proud, or think himself wiser, before a good marriage. It is enough to be grateful for it. The attempt at drawing up rules that are unusable by the luckless, and unneeded by the lucky.

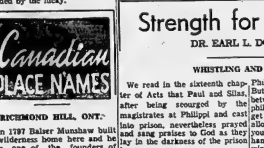

In 1797 Baker Munshaw built a log cabin home here and he was one of the founders of Richmond Hill. Richmond Hill, 1819, the Governor-General, Lord Dalhousie, convened, visited Mount Pleasant. To commemorate the occasion the villagers renamed the community Richmond Hill.

person who leans ruminatively on his pencil at his office desk may be more likely to harder than the outdoor man leaning on his broom, also ruminatively.

Trouble is, broom-leaning is so much more obvious than pen-cil-leaning!

To Your Good Health

By Joseph G. Molner, M.D.

EMPHYSEMA IS PREVALENT—AFTER MIDDLE AGE

"Dear Dr. Molner: My brother-in-law has a difficult time breathing, and was told by his doctor that he has emphysema. It is inherited, is it contagious, is there a cure for it Is it caused by dust, etc.? I would like to know as I am concerned about my husband. — Mrs. M. V., M."

I have received many letters about emphysema. (em-fi-SEE-ma). It will continue to be more prevalent as we continue to live longer lives.

When we talk about "periics," emphysema is one of the things we should consider. As people learn more about how to take care of it, they will find life far more comfortable and pleasant.

But if you intend to understand emphysema, you must keep in mind what the lungs are like. The lungs are made up of many tiny spaces containing air — exchanging and discharging air.

With each breath, they expand; each time we exhale, they contract, squeezing the air out.

When these little air spaces lose their ability to contract, we have what is known as emphysema. The spaces no longer expel as much air, and consequently do not draw in as much fresh air.

Certain occupations sometimes lead to it — glass blowing, playing wind instruments, and others. But many persons who have had asthma, or patients who, for some other reason, have been subject to prolonged coughing. Again, age itself is sometimes a factor, as the tissues lose their elastic tone.

Emphysema is very much a matter of degree. Alarming figures that 80 per cent of us have emphysema after 40 mean we don't really mean much, because a mild presence of emphysema often isn't noticeable.

At the other extreme, it may be progressive, producing symptoms on the order of dry cough, shortness of breath and gasping.

Keep the cause in mind, and you will see why I say there is no cure for emphysema. You can't put the stretch back into tissues that have lost their stretch.

But what do we really want — to "cure" or to be comfortable in spite of whatever ails us? Why, we want to live comfortably!

We can do a lot, with emphysema, to achieve just that. Smoking should be stopped to halt irritation to the bronchial tubes and the lungs — both of which aggravate cough. If there is any infection, it, of course, must be checked, but the corrected for the same reason.

Prompt attention to every simple cold is also very important.

For those with asthma, there are drugs which make breathing easier by relaxing the bronchial tubes — and easy breathing is what we want. (Some drugs are taken by mouth, some by inhalation.)

A band worn around the abdomen is sometimes helpful. It forces the patient to use the upper chest and air spaces in the lungs which ordinarily aren't much used.

In severe cases, reducing the patient's activity to a level which matches his breathing capacity is sensible — and important.

The goal, as I said before, is to make breathing easier, and make the need for air match the amount available.

Dear Dr. Molner: Is it possible to have diabetes and not know it? — R. F."

Absolutely yes. Many cases are discovered accidentally through routine tests for emphysema, or for other reasons, as the case will it a "sneaky" disease.

Note to F. L. L.: No, orange juice is not "bad for arthritis". God. I cannot conceive how an idea ever gained so much unwarranted credence.

Class Plans Unique Gift

Montreal Gazette

The medical students of McGill University have agreed — and agreed unanimously — upon a new and excellent means of showing their university.

They are planning to give McGill in the year 1985 a gift of $100,000 — a sum that is the equivalent of the interest on an endowment of $2,000,000. This sum will be created by every member of this class paying an annual payment into an investment fund. A special investment committee (elected for five year periods) will manage the fund. It is believed with steady annual contributions, and with the compound interest that will accrue, this expression of its loyalty will be possible.

This special fund will be quite apart from the Alma Mater Fund, and will be in addition to it. Members of the graduating class will also be making their annual contributions to the Alma Mater Fund. But this other scheme — the $100,000 gift, in 1985 — is something done by these graduates as a class — a class of 96 students.

Under the annual payments to this $100,000 fund were laid by the members of the class last night. The medical class of 1961 has created a precedent in the plan. If each succeeding medical class should undertake the same kind of project, and if other faculties could follow the example, there would be assured important and significant income in the years ahead.

Strength for The Day

DR. EARL L. DOUGLASS

WHISTLING AND SINGING

We read in the sixteenth chapter of Acts that Paul and Silas, after being scourged by the magistrates at Philippi, and cast into prison, nevertheless prayed and sang praises to God as they lay in the darkness of the prison house.

Suppose in a modern attitude to ward life today which tells us that the way to be victorious over life is to be cheerful. Go through life whistling, and you will go through it happily. Pay no attention to the things that happen to you and the things people say about you. If you believe everything will turn out all right, it will.

At first glance whistling in the face of difficulty appears very much like Paul's song in the Philippian prison at midnight. But there is a world of difference between the two. The modern philosophy says that the way to happiness is found by refusing to allow the events of life to trouble you. The Bible, on the other hand, counsels us that the way to win triumph over life is by getting the heart right with God and keeping it right. Can we imagine Paul and Silas lying in the darkness of the Philippian prison and whistling? Their backs were lacerated with the scourge. They could not whistle that way. They did not try to. They prayed and sang praises to God.

Whistling one's way through life and singing in the midnight of one's troubles are as different as shadowboxing and sincere religious faith.

SCOTT'S SCRAP BOOK

By R. J. SCOTT

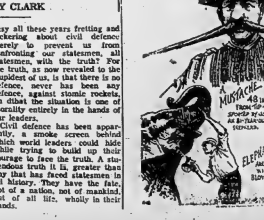

High School Board Decides To Postpone Administration Building as Tenders High

With tenders for the construction of the proposed new administration building for the Bay of Quinte District High School Board being higher than was anticipated, no action with respect to the new structure will be taken this year.

This was indicated today by Board Secretary Roy Dulmage following opening of tenders at a special meeting.

Plans called for construction of the new administration building on College Street and tenders were called. Tender prices were considerably higher than expected, however, and the matter may be up for reconsideration by the 1960 board.

At the regular meeting of the board held last night at the board offices on John Street, little more than routine business was transacted.

The board directed Mr. Dulmage to write to the Ontario Department of Education protesting the department's request that a number of teachers be released from classes a week earlier in June to arrange schedules for marking of examination papers.

The possibility of instituting a driver-training course as part of the curriculum either for day or night school classes, or for after school participation, will be considered by the board at its December meeting. The board has requested that a representative of the Ontario Safety League attend its December meeting to discuss the matter.

Authorization was given for the final purchase of equipment for the new Moira Secondary School, provided the supplementary grant from the Federal government was received.

Commercial students at the city high schools next spring will have the opportunity of obtaining practical experience in city business offices or other establishments. The board members authorized a co-operative scheme whereby commercial students may go out for a week in the spring and for a week again in the fall to work in commercial offices.

Ways and means will be considered whereby rural students might take part in International flowing matches. Other high school boards will be contacted to determine their policy with respect to such participation in matches and also what coaching might be provided.

A letter of commendation will go forward to Mr. Lloyd Doran, city correctional director, and others for their work in planning the recent Hallowe'en program at the Belleville Armouries.

The board authorized the purchase of a used piano for the orchestra pit at B.C.I. Purchase of the additional piano will obviate the necessity of moving the stage piano to the orchestra pit for various public functions.

Consideration will be given to the removal of a set of hallway doors at the Quinte Secondary School. The doors were left in place following the construction of a school addition but are found now to create a traffic congestion.

The Board will assist in financing a banquet to honor members of the Quinte Secondary School football team which this year won OCSSA honors for the first time for Belleville in 20 years.

And the lack of a chief instructor may force the disbanding of the BCI cadet corps. However the matter is still under consideration and a report will be made at the December meeting of the board.

Did Not Miss An Hour When Rope Broke

FARGO, N.D. (AP) — The bells of St. Mary's Cathedral here rang so long Tuesday in honor of cardinal - elect Aloisius Neunch that the rope broke and nearly knocked out the bell-ringer.

Rt. Rev. Msgr. L. J. Arrell, pastor of the cathedral, said the young bell-ringer, whose name is unknown, was knocked down when the rope came tumbling down.

However, the bell was repaired immediately and the hourly peals honoring the new cardinal were not interrupted.

Msgr. Arrell said, "we didn't miss an hour."

16 Privileged Kiwanis Club Members Feted

Memories of past exploits and accomplishments of the Belleville Kiwanis Club over the past 19 or 15 years were revived Tuesday when the local club held a special luncheon meeting in honor of its privileged members.

Sixteen privileged members, two of them charter members, attended the meeting, which was under the chairmanship of a past president, Jack Trudeau.

The hall was decorated for the occasion with blue and white streamers, and a new member, George Rogers, formerly of the Bath-Millhaven Kiwanis Club, acted as special waiter for the privileged members.

Seated at the head table, the honored guests were introduced by chairman Jack Trudeau. Special mention was made of the two charter members, Dr. Sam Cronk and Charles Hyde.

At the conclusion of the dinner, all of the privileged members entertained their audience with brief addresses describing some of the more outstanding activities and projects undertaken by the club over the past 15 years. These included the Robin Lake Camp (now under the sponsorship of the Salvation Army) for less fortunate children, organized by the club in 1950, the now defunct "Be A Buddy Club" started by Fred Rawson in 1948, Kiwanians undertook to be "buddies" to less fortunate kiddies, the renting of quarters for the Y.O.M. in a house on Pinnacle Street, the week-long Kiwanis Carnivals; the formation of nine clubs softball league; the many entertainment projects sponsored by the club, the most notable being the present Kiwanis "Boutique" series, originally organized by Staff McKenna; and the numerous trips which were taken by the club. One of them a trip to Marinaw, will long be remembered by several of the "old-timers".

The speakers were Fred Rawson, Taylor Franklin, Lawrence Keils, Jack Trudeau, Ed Logan and Norm Edwards.

Mr. Edwards, in his address, took the opportunity to thank fellow Kiwanians for donating blood when he was seriously ill.

Several visitors were introduced to the club, among them Earl Dicknother, the new secretary-manager of the local Chamber of Commerce and manager of the Industrial Commission.

At the conclusion of the program the meeting was turned over to club president Gerry Wishart who expressed the appreciation of the club to its privileged members for an enjoyable meeting.

"When we look back on the activities of the club in 1959, I'm sure this meeting will be remembered as one of the most outstanding we've ever had", he stated.

President Wishart singled out two "members of the elite" for special thanks in Dr. Harold Craig, who organized the meeting, and Jack Trudeau, who acted as chairman.

Next week's meeting will feature the induction of new members. The speaker will be Kiwanian George Hume.

Privilege members who attended were: Addison Lloyd Dr. Harold Craig, Gregory Cvkota, Bill Cook, Dr. Sam Cronk, Taylor Franklin, Charles Hyde, Larry Langlois, Ed Logan, Abe Maier, Leonard Reid, Ray Roblin, Norm Edwards, Fred Rawson, Lawrence Keils and Jack Trudeau.

Avondale Ratepayers' Body Endorses Voters' Committee Selection of 8 Candidates

Chairman of Avondale Ratepayers' Association Robert Murphy last night offered, by resign, a selection of potential candidates for the municipal election — endorsed by the Belleville Voters' Committee — was supported by the meeting.

The Belleville Voters' Committee is composed of two executive officers from each of the four Ratepayers' Associations in city.

Eight BVC-endorsed names were put forward last night for a new city council. Three, George Wishart, Jack Ellis and Walter Elliott are members of the present council. The other four, W. E. Jarvah, J. Barlow, Ben Cocke and Eugene Harrison, are inexperienced. For mayor, the BVC will support ex-mayor A. McLean Hale.

The Avondale meeting was told that through their representation of the BVC — one of whom is Chairman Murphy — they had already been committed to support the eight names.

They were also under a commitment to spend $1,500 — to be split between the four associations — for advertising the merits of the aldermanic and mayoralty candidates.

A questioner asked from the floor . . . "What if a ratepayer disagrees with the choice?"

Replied chairman Murphy: "If I am willing to vacate my office and let someone else take the job".

The chairman added, after his offer was refused, that no other names had been suggested by the BVC because the ratepayers did not want to give the impression of trying to "beg" council nominations.

"If we suggested 14 names", explained Mr. Murphy, "it might look like a move to get rid of the entire city council".

As many of the ratepayers come from annexed areas, he said, it might also be thought of as an effort to get higher representation from annexed areas.

On the raising of $1,500 between the four associations, the Avondale meeting, after a lengthy discussion, agreed to the proposal which asks for an initial payment of $150 plus whatever other monies could be raised to finance the remaining $900.

CHAIRMAN SAYS NO

Another questioner asked if the advertising cost could not be cut by not actively supporting the candidates who had mentioned their intention of running independently previous to being asked by the ratepayers.

Chairman Murphy said no. Avondale was committed. He then asked the treasurer of the Association for the current balance in the Avondale account.

"Just over $30", came the answer.

Several delegates to the meeting then offered to solicit door-to-door for contributions for the advertising campaign.

The meeting agreed to organize a telephone campaign to explain the Ratepayers' choice of candidates to voters; to organize members for transportation, help-sitting and other duties on Election Day.

STROUD'S

Expansion Sale

WE HAVE ENLARGED OUR SECOND FLOOR DISPLAY SPACE TO INCLUDE TWO NEW ROOMS TO BROWSE AROUND IN . . . WHERE YOU WILL FIND A CHOICE SELECTION OF CHRISTMAS GIFT SUGGESTIONS.

WE WANT YOU TO VISIT US AND SEE THIS NEW GIFT COURT ON THE SECOND FLOOR, SO WE'RE OFFERING IN THIS DEPARTMENT

THIS THURS., FRI. & SAT. ONLY

A

1/2 PRICE SALE

OF

SALT and PEPPER SHAKERS

Choose a pair for your home . . .

Make a charming Gift too . . .

Large selection of colors and styles to choose from.

Reg. Price $1. per pair. Now 49c

(2nd. Floor)

STROUD'S GIFT SHOP

208 FRONT STREET WO 8-7637

SHINING GIFTS

to please Everyone!

A GALAXY OF WONDERFUL GIFTS

Something to please everyone on your shopping list! The assortment is terrific . . . so

SHOP EARLY for BEST SELECTION

Ask for Your FREE GIFT

With every lay-away — It will hold your purchase.

This is NATIONAL JEWELLERY WEEK, and our trained, courteous staff will be pleased to advise you in your selection of wonderful gifts in our store.

FREE ENGRAVING

USE YOUR CREDIT AT

O'CONNOR'S JEWEL BOX

212 FRONT ST. DIAL WO. 8-7433

TIP TOP tailors

Golden Jubilee CELEBRATING 50 YEARS OF SERVICE TO CANADIANS

ANNOUNCING

FALL CHECKS ONE PRICE ONLY

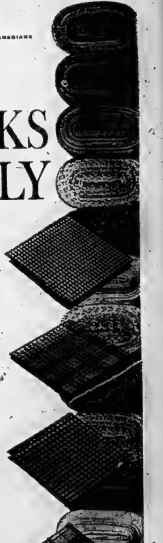

NOW...YOUR UNRESTRICTED CHOICE OF THE NEWEST FALL FABRICS INCLUDING FINE ALL-WOOL CHECKS

tailored to measure suits

This Fall, checks are something special at TIP TOP. If you think you can't wear checks, you'll quickly change your mind when you see the exciting variety of checks offered by TIP TOP. To mention just one group, we are particularly proud of our Glen Urquhart Checks. All at ONE PRICE . . . $69.50.

one price $69.50

ONLY $10 DOWN. BALANCE ON EASY MONTHLY PAYMENTS

CHOOSE the style that flatters you most. The elegant Trim Lounge, the versatile Ivy Lounge and the exciting Cambered are only a few of the many style variations you'll find at TIP TOP, the undisputed style leaders. And all at ONE PRICE . . . $69.50.

CHOOSE value that can't be beat. Elsewhere a tailored-to-measure suit of this superb quality will cost you at least $85.00. Now at TIP TOP you pay only ONE PRICE . . . $69.50.

REMEMBER! You Can Now Purchase Your Tuxedo At Our ONE PRICE Of $69.50

SATISFACTION GUARANTEED OR MONEY REFUNDED

AT THE FOUR CORNERS — WO 2-2612

THE WORLD'S LARGEST one price TAILORED TO MEASURE CLOTHIERS

SOCIAL and PERSONAL

Critical Analysis of Pictures Made From Artist's Viewpoint

A portfolio entitled, "The Artist as a Social Critic", was utilized by the Belleville Art Association at their November meeting.

The artist is ordinarily thought of as a man unconcerned with the social problems of his time, and in general the history of painting bears out this assumption. The most enduring paintings are not likely to be comments on the passing scene since art is concerned with permanent values, not transient ones. However, the 31 paintings in this portfolio seemed directly from affairs of the moment when the artist appears in his least familiar guise, as a social critic or reporter.

The subjects of the first four pictures examined were specific instances of social error and injustice. While the observer is impressed with knowledge of the events for full understanding of their meanings, without this knowledge they are still works of art of interpretative power or, at least, of curious fascination.

"Rue Transnonain, April 15, 1834" illustrates how much a picture can lose when its topical associations are no longer current. On the other hand Goya's "The Executions of the Third of May" rises above topical level, even when it begins with a topical subject.

Honthorst's "Calumny", painted just before 1500 in renaissance Italy, accuses the Florentine government of ignorance, surfiction, envy, calumny, fraud and deception. It depicts it as unworthy of the crown and sceptre of authority, proclaims the victim's innocence and prophecies the city's remorse, all this in allegorical resentment. In contrast, Ben Shahn's "Passion of Sacco and Vanzetti", a contemporary American picture painted in 1932, shancons all subtleties and indirections for an uncompromising indictment.

DULL AND UNIMAGINATIVE

As a further contrast, John Trumbull's "The Declaration of Independence" was studied. It is a little dull and unimaginative when forced to compete with other pictures as a complete and impressive statement in itself, yet it has an appropriateness in the setting of its own time and its own place that dignifies and enriches it.

"Liberty Leading the People", by Eugene Delacroix, is a fine, stirring highly charged exposition of the social ferment that led to revolutionary disorders in France in 1830. This painting, like Goya's is an imagined and created version of an actual event, not a reproduction of it.

"The Death of Socrates" by Jacques Louis David, is a work of almost icy elegance, immaculately drawn and painted. Although the subject is drawn from the ancient world, David's reference is to his own France.

Boucher's "The Toilet of Venus" was painted for an eighteenth century French court society in which women determined much of the policy and taste which they certainly practiced the taste. It is a superb professional job created for a limited audience. Indirectly a picture such as this is a social comment even though the painter did not intend it to be.

Diego Rivera commemorates the social rescue of the Mexican peasant by the Agrarian Revolution in his "The Liberation of the Peon." Rivera's frescoes are unusual decorations and, frequently, works of art of high calibre aside from their function in style, the insistent propagandistic fervor shot sometimes defeats itself.

COMPARISON OF TYPES

"The Orgy" from a series of paintings entitled "A Rake's Progress" by William Hogarth, was the next picture examined. Hogarth also painted two other sets, "Marriage a la Mode" and "A Harlot's Progress." These pictorial tracts have become classics in the history of art as social comment. For comparison Toulouse-Lautrec's "Salone in the Rue des Moulins" was displayed. It is an intensely moral picture, in spite of its "immoral" theme. Hogarth is interested in people typed as social phenomena, and Toulouse-Lautrec is interested in people as individuals affected by the structure of society.

"Into the World There Came A Soul Called Ida," by Ivan Albright, is an image of the mortality of the flesh and of the spirit.

The portfolio was concluded with the discussion of Peter Blume's "The Eternal City," which was painted in the Fascist day of Mussolini's power as Il Duce. This painting was unfavorably received upon its first exhibition in America but has advanced steadily in critical appreciation. It is a picture that grows and changes in meaning, seeming to have a life of its own independent of the artist's intentions.

At the next meeting, which will be held in the recreation building on the lawn, the association will conclude this series of seminars with a portfolio entitling "The Artist As A Visionary."

Mr. and Mrs. Donald Joseph Foshay are pictured following their recent marriage in Holy Rosary Church, Belleville. The bride is the former Miss Beverley Ann White, only daughter of Mr. and Mrs. Sidney F. White, of Belleville. Mr. and Mrs. Foshay are the sons of Mr. and Mrs. Donald Henry Foshay, of Trenton. (Photo by D. Jones, Belleville.)

FOSHAY — WHITE

A lovely double-ring ceremony was performed recently in Holy Rosary Church, Belleville, when Beverley Ann White, of Belleville, only daughter of Mr. and Mrs. Sidney F. White, became the bride of Donald Joseph Foshay, of Trenton, oldest son of Mr. and Mrs. Donald Henry Foshay. The Reverend Michael Simson officiated before a background of beautiful white chrysanthemums.

Mrs. W. G. Grant presided at the console of the organ and accompanied the soloist, Mrs. Helen Jeffrey, as she sang the "Wedding Hymn," "Ave Maria" and "Mother At Thy Feet Is Kneeling."

Given in marriage by her father, the bride was charming lovely in her white Chantilly lace bridal gown in ballerina-length, fashioned with fitted bodice having a scalloped bateau neckline, with long, lily-pointed sleeves. She wore a coronet headdress and waist-length veil of tulle illusion and carried a cascade of red roses mingled with white stephanotis. A cultured pearl pendant completed her nuptial costume.

Mrs. Wilma Pukancik, aunt of the bride, was bridesmaid, gowned in a brocaded peacock blue sheath in street-length with bateau neckline, and short sleeves accented by an overskirt of net. She wore a white floral headdress and blue flowers, and carried a cascade bouquet of white carnations.

Mrs. Bernard Hogan of Trenton attended the bridegroom, while Messrs. James White, of Belleville, uncle of the bride, and Milton Pukancik, cousin of the bride, ushered the guests.

The reception was held at Parkdale Community Centre, where the bride's mother, wearing a wine-colored sheath of bitton-a-bitton with matching hat, and corsage of white carnations, received. Assisting in the receiving line was the bride-groom's mother, in pale wool crepe with pink accessories, and corsage of pink carnations.

The bride's table was appointed with white linen damask, centred by a three-tier wedding cake topped by a miniature bride and bridegroom beneath a half arch of pale blue flowers.

For the wedding trip to Lake Placid and other southern points the bride chose a blue and black wool tweed ensemble with black accessories, and corsage of pink groom's mother in pale blue wool are residing at 30A Meyers St, Belleville.

Guests attended from Dundas, Oakville, Toronto, Peterborough, Perth, Deseronto, Ottawa, Consecon and Hamilton.

The bridegroom's gift to his bride, luggage; to the ushers, cuff links, and to the groom's man a cigaret lighter. The bride's gift to her attendant, an evening bag.

Previous to her marriage, the bride was entertained at the home of Mrs. Wilma Pukancik, of Belleville, with Miss Karen Bishop as co-hostess; at a shower given by the office girls of Corby Distillery, and also by the personnel of the distillery when she was presented with a hostess chair.

FINE MATERIAL

Batiste, a material of fine linen or cotton lawn, was invented in Cambrai, France, and is similar to cambric.

15th Boy Scout Aux. Plans 'Parents' Night'

On Monday evening at Sir Winston Churchill's, the 15th/13th Boy Scout Auxiliary held a regular meeting with only four members present.

Mrs. S. Hoard, treasurer reported a profit of $31.32 from the October bake sale conducted at the Boys' and Girls' "Open House".

A program, starring Scouts and Cubs, is being planned by the leaders, as entertainment for the "Parents Night" to be held instead of the regular Cub meeting on the 12th of December. The Ladies' Auxiliary will give each of the boys a dime, and as a door prize, Mrs. A. Hoard kindly offered to make a lapel purse.

A suggestion, from the group committee and leaders, hoped that the annual "Father and Son" banquet be sponsored in March, received favorable vote.

A lively discussion, led by Mrs. C. Agar as how to stimulate and hold the interest of all the members for future meetings produced many good ideas. So if is hoped that on the third Monday in January all the members will be present to see some of these suggestions put into practice.

Before Mrs. Jantish served coffee, Mrs. Bud Bateman conducted the Scouts "Flint's game." Although no one could remember all the items named.

Mrs. R. Brett, Mrs. G. Holgate and Mrs. J. Brown tied for the prize.

LOBA 1168 Elects Officers

WALLBRIDGE — Wallbridge LOBA, No. 1168, held its monthly meeting on November 9th, with all members present.

After the Worthy Mistress, Sister Marjorie Woods, opened lodge, initiation took place. Two new members were initiated. Miss Sharon Donaldson and Mrs. Don Reilly.

Following the business period the election of officers took place, as follows:

Past Worthy Mistress, Sister May Hollister; Worthy Mistress, Sister Marjorie Woods; deputy Mistress, Sister Marjorie Reynolds; junior deputy Mistress, Sister Shirley Stewart; recording secretary, Sister Vera Bunnett; financial secretary, Sister Marie Kingston; treasurer, Sister Nellie Ketcheson; chaplain, Sister Susan Marshall; guardian, Sister Cecelia Evans; director of ceremonies, Sister Annie Dickens; first lecturer, Sister Helen Lane; second lecturer, Sister Greta Ringston; pianist, Sister Freda Fair; outer guard, Sister Mary Clapp; inner guard, Sister Lulu Tucker; 2nd committee, Sister Georgina Hewitt; 3rd committee, Sister McMillen; 4th committee, Sister Ethel Flicoloon; 5th committee, Sister Pearl Rupert; auditors, Sister Pearl Holmes, Sister Jean Carleton, Sister Doris Sherman; sick committee, Sister Margaret Hinchliffe; degree captain, Sister Margaret Hinchliffe.

Lodge was closed and refreshments were served by lunch committee, to the members of Wallbridge and Camilton and all enjoyed a social hour.

Canadian Legion LA. Plans Party

The Ladies' Auxiliary of the Canadian Legion held its regular monthly meeting on Tuesday with Comrade Mary Bailey in the chair.

Reports of committees were received and accepted favorably.

The general business was discussed and two new applications for membership was accepted.

Two new members were initiated Mrs. M. Gallinger and Mrs. N. Scrymgeour.

Preparations are being made for the children's Christmas party.

An auction was held after the meeting, which was very successful.

Lunch was served.

HELP SUFFERERS

Canadian Cancer Society volunteers operate more than 70 sta- tions where cancer dressings are made and distributed free.

DISTRICT WOMEN'S ACTIVITIES

MARSH HILL W. M. S.

MARSH HILL — The November meeting of the Marsh Hill W. M. S. was held at the home of Mrs. Fred Campbell with 23 members, one visitor and two children present.

The president, Mrs. Farley Lindenfield, opened the meeting with a reading, "Don't Dislike When You Pray".

An invitation was read from Wallbridge W. A. to attend their bazaar, November 22.

The literature secretary, Mrs. David Little, reported that 19 subscriptions to the "Missionary Monthly" had been received and asked the members if they would like to buy books for Christmas gifts.

The members brought articles for the bale. This will be the second bale packed by the W.M.S. this year.

The Stewardships secretary, Mrs. Searles gave a reading.

Mrs. E. B. Finkle gave a reading on "Temperance, Culture and Discipline."

The members reported sending 11 cards and one letter and making two house calls.

Mrs. Fred Campbell led the worship service, the theme being, "The Anointing of the King- dom." Mrs. Leslie Finkle read the Scripture and Mrs. Harold Detlor and Mrs. David Little read the prayers from the monthly.

Mrs. Allyn Finkle gave the chapter from The Study Book, "On the Bridge."

Mrs. Walter Lindenfield closed the meeting with prayer after which the hostess served refreshments.

ERLSTONE W. S.

ERLSTONE — The Erlstone Women's Association met at the home of Mrs. Ray Stewart on Wednesday afternoon, for their November meeting.

Mrs. Stewart, president, gave the Scripture reading, Ephesians 6:10-18, the Scripture story.

The secretary gave the report of the October meeting.

Christmas stockings were handed in by several of the members.

Marilyn Stewart gave a piano solo and Barbara Milne conducted a contest. Mr. Bean conducted a questionnaire.

Lunch was served by the hostess and committee.

Conveners for December meeting are: Mrs. Gordon Methe- son and Mrs. Wilfred Spencer.

Lunch committee, Mrs. Bob Spencer, C., Mrs. Jim Milne and Mrs. Lily Anderson. Hostess, Mrs. Ellis Jones. Key letter "T".

Mother's Helper

BEFORE YOU tell your youngest it's time for his nap/Could make sure you're really ready to give it. For example, in the case of liquids—have a thermos ready to catch sticky drops or to wipe a measured chin. And remember to put that bottle well out of the way of fluffing arms.

© 1959, New York Herald Tribune Inc.

LIPSON'S Pre-Christmas SALE

Gifts for the HOME

A tremendous special Pre-Christmas selling of fine furniture . . . at Lipson's offers thrifty shoppers wonderful savings on gifts for the home! See our large selections of lamps, hassocks, step tables, coffee tables, cedar chests, chrome suites, chesterfield suites etc, etc. Choose now while stocks are complete . . . you can shop in leisure and avoid the crowds! Remember it

STARTS TOMORROW

LANE CEDAR CHESTS
Distinctively styled . . . in rich polished woods with aromatic cedar lining, for protection against moth damage.
Choose "HER" gift now . . .
Priced from
59.50 up

SALE! HOSTESS CHAIRS
Smart modern style . . . comfortable spring filled seat, ruggedly construc- ted . . . and upholstered in newest of fabrics. Huge color choice.
Special, each
11.95

Coocy Chrome HIGH CHAIRS
15.95

PANEL CRIBS with Mattress
36.95

Platform Rockers Spring-Filled
44.50

ARBORITE TOP DESKS
Smart modern style . . . ideal for the boys' room. In rich walnut finish with no-mar arborite top . . . lots of drawer space . . . with brass pulls.
Ea. 26.95

RECLINER CHAIRS
For dad's or mom's gift . . . contoured for restful relaxation. For a life-time of comfort! In Bolta Flex and newgat fabrics . . . wide color selection.
Ea. 59.50 up

TV Snack Tables Set of 4
9.95

TABLE LAMPS Big Choice
6.95 Ea.

5-Piece CHROME SUITES Special
48.88

LIPSON'S
Furniture House Limited
261 FRONT STREET
DIAL WO 8-8218

MORTGAGES — See — GERALD W. JOYCE REALTOR
23 Campbell St. WO 2-3528

EATON'S

Special Showing of Rings
Choice of Over 100 Glamourous Styles
Each
3.95

Fashion-fitted costume or dinner rings. Gold-colored sterling silver mounts . . . hand pronged and set, with exquisite creations in the synthetic jewels, ranging from the sumptuous lustre of pearls to the brilliance of diamonds.

Included in this glittering array, are wedding or engagement type rings with "Solitaire" or "Baguette" gemstones cut and polished like a diamond. See the whole collection displayed at EATON'S, and choose a ring to reflect your individual personality.

Other Smart Designs from 4.95 to 15.95

EATON'S Main Floor Thursday, Friday and Saturday, November 19, 20, 21

Dial WO 2-4561

T. EATON Co. BRANCH STORES

St. Michael's P.C. Has Full Agenda

St. Michael's Parish Council of the C.W.L. monthly meeting was held on November 9th in St. Michael's Academy auditorium with the president, Mrs. Herbert Rivers, presiding.

Mrs. H. Ackerman, membership convener reported 448 paid-up members.

Miss Molly Waller, spiritual convener, reporting the rosary said at funeral home for three deceased members, and that all members had attended a retreat at the Cenacle, Toronto, on October 30-31, and November 1st, also that a book display would be one of the banner features.

Mrs J. Boyd asked members to have used clothing for missions at her home, 36 Oak St., before December 10 so that it would arrive at its destination before Christmas.

Mrs. McFadden sent her report on St. Michael's Academy commencement exercises of November 2nd, at which Mr. Kenneth Ferren, Director of Guidance at Trenton High School, was guest speaker.

Donations were voted toward the purchasing of a uniform for a Guide leader and to the Civic Arena Committee.

Mrs. E. Logan reported on donation sent to League of Sacred Heart to help defray the cost of the Catholic Hour on TV and radio.

Mrs. A. Wilkinson accepted the responsibility of collecting used white linens and fine cottons for the leper colony.

Mrs. J. Sheridan was appointed convenor for the Queen of Hearts Ball to be held in Peterboro.

Mrs. J. Boyle reported all plans complete for the tea and bazaar to be held this week at St. Michael's auditorium.

Mrs. T. J. Fleury accepted the convenorship of the pickup of food for members who could not arrange delivery to auditorium, to phone Mrs. Meade.

The Reverend Peter Murphy addressed the meeting in the absence of the Very Rev. Dean Gervin. Father Murphy congratulated the group on its organization of members by wards and asked the councillors to call on all members on their lists, new parishioners in their districts, and lend a hand to good neighbors. He also urged the members to continue prayers for peace.

Miss Molly Waller conveyed the highlights of the October Catholic Social Life Conference held in Sudbury which included parent-child relationships and the love the child requires; that through baptism the child is born into the life of Christ; economics and family life; the co-fraternity of Christian doctrine; total preparation for marriage and the Liturgy and of the Christian family, and the role of home and school in the life of the child.

Cana and Pre-Cana talks were also given.

Monsignor Feeney blessed the home and the things which can be done to assist in living the Liturgy.

After the meeting adjourned Mrs. R. Root and her committee served refreshments.

FIRE VICTIM

OTTERVILLE, Ont. (CP)—Police clearing out a home damaged by fire that killed its occupant, Miss Florence Irwin, 82, in this village near Woodstock found $1,680 in scorched notes among the debris.

This - - - and That

By HARRIET STEVENS

We are sure you are not going shopping for Christmas ivory just yet awhile, but we thought a mention of them might startle you. We imagine from our own experience that few people who buy Christmas trees know exactly what they are buying. We are told that the needles provide the best source of identification. Try to roll the needles between your fingers. If they can be rolled the tree is spruce. If the needles are soft and can't be rolled, then it is a balsam fir. Scotch pine can be identified by its reddish-brown bark and short bluish-green needles borne two in a bundle.

The needles of the white pine come in bundles of five and the red pine and jack pine carry their needles in bundles of two. Red pine has long needles and bark that is light red, and the jack pine can be known by its short, yellowish-green needles and greyish-brown bark. Tamarack trees vary. Balsam fir is the most popular with Eastern Canada and the States, but the douglas fir gets the nod from most fish in Western Canada. Here we understand the many kinds of pine are also finding in popularity for Christmas.

NOT GRADED

Christmas trees so far are not graded on just "take your choice". Many other products we buy, we would be lucky to be because as the slogan goes, we can "Buy by Grade and Buy with Confidence". That has become the guide for the housewife for she knows that Canada's grading system is probably the most complete and efficient in the country. Buying by grade means better food buying. Graded foods carry a distinct grade marking either on the container or on the product itself. They are symbols of quality which can be relied upon.

Plants under registration with the Canada Department of Agriculture account for practically all fruits and vegetables processed in Canada. All products canned, frozen or dehydrated in these plants must be graded according to quality and labelled as such. The plants are inspected by department inspectors before the grade mark is put on the can or package. When canned, frozen or dehydrated fruits and vegetables are imported they must comply with Canadian grading regulations.

In the case of fresh vegetables, the grade mark must be shown on a suitable tag, or on the bundles, or ends of baskets or other containers in which they are packed.

Consumers who "buy-by grade" have an important part to play in maintaining the standards of graded foods sold in Canada. If he or she buys foods that are graded and believed to be below the grade designated, the product should be purchased and the matter reported to the department of agriculture inspector.

Speaking of grades, budget watchers should remind themselves that grades B and C are the best for scrambling and for cooked foods such as puddings and cakes. However, we found a more delicate flavor, as in poached or fried eggs and angel food cakes, when we have been satisfied with Grade A. We have mentioned this before, but again — the color of eggs, ranging from white to brown, or brown, does not affect flavor, food value or quality. Eggs are always a bargain in flavor and nutrition. Two or three eggs give you about the same amount of protein as an average serving of meat.

PROPER STORAGE

If you store eggs properly, they will keep fresh longer. Place them large end up in a covered container and store in the refrigerator. The covering keeps them from absorbing odors and losing moisture. The protective film around the shell, which helps keep out bacteria, can be destroyed by undue washing, so clean eggs lightly with a damp cloth.

Speaking of storing, our most common vegetable, the potato is often not treated well enough. They should be stored in a cool, dark place with high humidity. The best storage temperatures is 35 to 40 degrees F. Higher temperature cause shriveling if the air is dry and sprouting if the air is humid. Lower temperatures cause a sweet flavor and less cooking quality. Both daylight and electric light will eventually turn stored potatoes green and bitter.

Did you know that that other old standby, the turnip, is a very good and economical source of vitamin C or ascorbic acid, especially when eaten raw. Taste some, it's very good. Otherwise cook them quickly in a small amount of boiling water. Good and careful shopping.

Ivanhoe W.I. Holds Pot Luck Supper

The November meeting of Ivanhoe W.I. took the form of a pot-luck supper for the members, their families, and several visitors, at Ivanhoe Hall, on Wednesday evening.

After all had partaken of a bountious supper, Mrs. Bray, the president, called the gathering to order and welcomed all present. Mr. John McInroy acted as chairman for the following program.

Miss Jayne Gay led in community singing with Mrs. Reg Higgerty at the piano. A reading was given by Miss Margaret Wright, followed by a musical monologue by Karen Bray. A duet by Elsie Barnard and Sharon Wickens, "Heartaches" by the Number" and a demonstration of the girls club work with Heather Bray assisting quality. Both a presentation of books to the grade 2 pupil with the highest marks was made by Mrs. Bray to the following pupils: — Barbara Twiddy — Reveal's School, Ross Sarles—Minto School; Archie Medill —Shannonville School; Grant Thompson — West Huntington; Barry Bray — Ivanhoe; Brian Bailey — White Lake.

As this was "Remembrance Day" a short but impressive Memorial service was held with readings given by Mrs. Bray and Reg Twiddy. All sang a "Song of Peace"; a duet by Sharon Wickens and Elsie Barnard.

Mrs. Barton Haggerty read the names on the cenotaph of the Second World War 1939-1945. Mrs. Keith Bray read the names for the First World War 1914-18.

Mrs. George Wood played, "O Valiant Hearts", on the accordion and the singing of the National Anthem closed the program.

Games and Bingo ended a pleasant evening.

TWO LANGUAGES

Schoolchildren in Greenland are taught both Danish and Greenland language, which derives from the Eskimo tongue.

Wait Till You See
The Watch Sensation of the Year!
AT ED. LOGAN'S

SUPER GRUEN GINGER $49.75
In the new Green glamour styling. Yellow or White Case. 17 jewels.

SUPER GRUEN EDMOND $59.50
Solidly styled Self-Winder. Water, Shock Resistant, Non-Magnetic, Sweep-Second Hand. 17 Jewels.

A SMALL DEPOSIT HOLDS YOUR CHOICE
Ed. Logan JEWELLER
PAY BALANCE AFTER CHRISTMAS

"The Store of Quality and Dependability"
21 BRIDGE ST. EAST WO 8-8535

It is always of much interest when five generations are pictured together. Those in the above picture are, left to right: Mrs. J. W. Reid, baby's grandmother; Mrs. James Bizenner, baby's great-great-grandmother; baby Deborah Anne Reid, and baby's father, Mr. Gary Reid.

Women's Institute

HARTS-RIGGS W.I.

MADOC — An interesting program followed the general business period of Harts-Riggs W.I. meeting held at the home of Mrs. Carl Fleming on Wednesday afternoon.

An excellent report of the area convention held in Belleville was given by Mrs. Bristol and Miss Walsh. The motto, "A Wise Community Preserves Its Record," was prepared and given by Mrs. Field Allan. The program convener for the meeting were Mrs. Newell Broad and Miss Walsh. The roll call was to be answered with an historic event in the Harts-Riggs area and a most enjoyable period of reminiscing was the result when many of the members related anecdotes both serious or humorous, which they had remembered or of which they had been told.

It is expected that several of those present will be entered in the Tweedsmuir book, which is now in the process of being compiled.

Mrs. Broad presented a map of the Harts-Riggs school sections which had been drawn by Mr. Newell Broad and which included all the names of the original owners of the farms in these sections. This map was examined and commented on considerably, as many of the family names have been all but forgotten.

Miss Walsh read a newspaper clipping which described the Madoc gold rush in the 1860's and how it proved to be a hoax and therefore a great disappointment to the surrounding area.

Arrangements were made for the purchase of a Tweedsmuir book so that many articles and pictures which have been collected may be safely entered for the information of future generations.

The hostess and her assistants served refreshments.

Williams'
SALE
OF
COATS & DRESSES
We are overstocked in Coats and Dresses, and are taking this opportunity of passing on great savings to you.
This Is Our Regular Stock, Not Cheaper Sales Merchandise
COATS From $10.00 up
WOOLLEN DRESSES $12.98
Reg. to $29.98. From .....
DRESSES Late Fall $5.00 up
All Types of Fabrics. From .....
1/RACK Of Fussy DRESSES
For the Holiday Seasons ..... $10.00 ea.
All Sales Final!
It's Pleasant Shopping AT
Williams
LADIES' WEAR and MILLINERY
247 Front St. Dial WO 2-4884

REPAIRS
To All Radios
We Specialize in CAR RADIOS

No Parking Worries
CIRCLE TV SERVICE
(BELLEVILLE) LTD.
325 Coleman St. WO 8-6791
27 Dundas St. E., Trenton (Near)

THURSDAY ONLY!
1 DAY SPECIAL
ALL SKIRTS
12.98 or 13.98

SPECIAL... 9.98
ONE DAY ONLY!
D'Arcel's
249 FRONT STREET DIAL WO 2-4018

YOUR
GUARANTEE...
What Is It Actually Worth?

DURING
NATIONAL JEWELLERY WEEK
LOOK FOR THIS SYMBOL WHEN YOU BUY
It is backed by the Jewellery Industry of Canada—its manufacturers, distributors and retailers.
— *REMEMBER* —
THE BELLEVILLE JEWELLERS' ASSOCIATION
Pledge Themselves to Guarantee And Service Everything They Sell
● BERT LEWIS JEWELLER
● ED. LOGAN JEWELLER
● W. WONNACOTT AND SON
● JACK SNOW CREDIT JEWELLERS
● O'CONNOR'S JEWEL BOX
● PAUL MERCIER JEWELLER
● RON KEEL JEWELLER
● A. E. WONNACOTT JEWELLER

THE FAMILY COUNCIL

EDITOR'S NOTE: *The Family Council consists of a judge, a psychiatrist, three clergymen, a newspaper editor, a women's editor and two writers. Each article is a summary of an actual case history. The Council reports on problems that have been dealt with by responsible agencies and counsellors.*

Evelyn S. — I hate to quit now.

Frank S. — Age will catch up with her too.

* * *

Evelyn S. — My husband and I are in our 60's, in good health and have four married children. Our problem may seem funny for people at our stage of life, but it is serious to us. It is my career.

About ten years ago, when our youngest son left for college, I took a job to keep myself busy. I found that I loved to work and I was quickly advanced by my company. I took courses to fill out my background and got an even better job.

Now I am in a supervisory position, making good money and enjoying life to the hilt. The problem is that my husband has been steadily slowing down over the past few years and he wants me to quit work so that we can take it easy together. I hate to quit at the peak of my success.

* * *

Frank S. — I think it's a lot better to quit at the peak of success than to wait until you start going downhill. Evelyn could retire now with the full satisfaction of knowing that she has really made it. If she was out to prove her ability in the business world.

What gets me is that she always used to beg me to take it easier so that we could enjoy more time together. Now that I am able to retire she argues against it, pointing out that most men "fall to pieces" after they retire.

Evelyn seems to get a kick out of the fact that she is "going places" while I have difficulty keeping up with the things I have been doing for the past ten years. But she's only two years younger than I am. Age will catch up with her too.

* * *

The Council: We sympathize with Frank in his desire for more of his wife's time and attention in these late years when they are able to enjoy one another's company without all the responsibilities of parenthood. Yet we suspect that more than this is involved in some of his complaints.

While Evelyn has come into a new sense of her power during the past ten years, Frank apparently feels only a waning of his powers. He appears to be rather bitter and jealous about this and his real argument to his wife might well be, "Stop being so young and energetic. You're supposed to grow old along with me."

On the other hand, Evelyn has apparently been so intoxicated with her own achievements that she has had little inclination to concern herself with her husband's feelings. She might have enjoyed her success and avoided wounding him had she been a little more sensitive to his feelings.

In short, we think both partners in this case are being a bit selfish. Frank seems to demand that Evelyn sacrifice the fruits of her work over the past decade as proof of love for him. Evelyn asks only to be allowed to go on as she has been without consideration for any wifely responsibilities.

Frank needs something to give him a new interest in life. It might be the exploration of a new aspect of his work or a hobby. In either case, he will probably find a resurgence of energy. Evelyn on the other hand, should accept the fact that her work slow-down will come sooner or later and that her relationship with her husband has the possibility of growing richer and fuller with the years if it gets the proper nourishment.

Women's Activities

SCOTT'S W.A. AND W.M.S.

ST. SIDNEY — Scott's W.A. dinner was well attended when the ladies served a potluck dinner at noon on November 11 in the church hall.

In the evening the same ladies met in the WMS meeting at 8 p.m., opening it [illegible] were nine members and three visitors present.

The president, Mrs. C. Copeland, opened the meeting.

Mrs. A. Martyn render a solo, "In the Garden," with Mrs. C. Frost at the piano. Several readings were given: "On Remembrance," Mrs. G. Sine; "Because" by Mrs. A. Sine; "You Don't Have to Tell It," by Mrs. M. Sine; "Just For Today," by Mrs. C. Copeland.

A temperance reading by Mrs. C. Frost. The supply secretary, Mrs. B. Dafoe, read the list of supplies needed for overseas work. The treasurer reported that she was sending $50 to the Presbyterial treasurer.

Mrs. K. Faul acted as leader for the devotional.

Scripture was read by Mrs. A. Martyn, Mrs. G. Sine, Mrs. E. Sine, Mrs. M. Dafoe and Mrs. Martyn.

Mrs. R. Dafoe, Mrs. A. Sine and Mrs. M. Dafoe took part in the meditation.

The hostess served refreshments and the ladies enjoyed a social hour.

Mrs. C. Copeland, who has been president, and is leaving the community, was presented with a lovely gift from the ladies of the WA and WMS.

LARGE PIECES

Crewel work is large pieces of embroidery done in colored worsted yarns, such as tablecloths and furniture covers.

— THIS IS NATIONAL JEWELLERY WEEK —

VISIT OUR STORE

And choose that Christmas gift. A small deposit will hold any article until wanted.

We have a complete new stock of watches, diamond rings and hundreds of wonderful jewellery gifts.

The big difference in a good watch is the inside movement itself. Guaranteed, 17 jewel watches. Priced from $12.95

Diamond rings and wedding rings. Nationally advertised lines. Priced from $50.00

All goods are dependable and the prices are right.

AB. WONNACOTT

276½ FRONT STREET (Next to Geen's Drug Store)

THEY FEEL and Look LIKE FUR!

CLOUD No. 9 COATS

REG. to 59.95

A luxurious deep pile coat that is as soft as a cloud . . . so light in weight, yet offering such remarkable warmth and comfort. In lustrous black or brown . . . some in shawl collar style . . . others with notched lapels . . . all with rich, heavy quality satin lining. They feel and look like real fur . . . yet are priced here within reach of every budget! Misses' sizes 10-12-14 only. Limited quantity makes early shopping imperative!

SAVE UP TO 15.45

SPECIAL AT . . 44.50

USE OUR LAY-AWAY PLAN!

Lipson's STORES LIMITED

NEW BLEND 19

NESCAFÉ COFFEE SALE

NESCAFÉ LEADS AGAIN WITH NEW LOW PRICES — BIG, BIG SAVINGS!

Shop this week for Canada's best value in quality coffee . . . and brighten your day with Nescafé!

United Church W.A. Elects 1960 Officers

FRANKFORD — The W. A. of Frankford United Church met on Thursday afternoon in Rose Lowery Hall. President, Mrs. Arnold Stickle, was in charge of the meeting. As an armistice theme of worship, Psalm 46 was read.

Mrs. Stickle was in charge of the devotional and commented on the theme.

Business was conducted and the annual W.A. bazaar will take place, November 16th at 2.30 p.m. in Rose Lowery Hall.

The W. A. catered to the Presbytery at the noon hour.

The program was in charge of Mrs. Charlie Hanne's group, and included: reading, Kiplings Armistice Hymn, by Mrs. Bruce Servos; vocal solo, Mrs. M. Grills; reading, Mrs. T. Babel. The W.A. attended Presbyterial at Wooler last week and Mrs. F. Babel brought a fine report.

Election of officers was conducted by the Rev. C. Judd, as follows: honorary president — Mrs. C. Judd; president — Mrs. Arnold Stickle; 1st vice-president — Mrs. Frank Babel; 2nd vice-president — Mrs. Blake Stickle; treasurer — Mrs. Bruce Servos; recording secretary — Mrs. M. Grills; corresponding secretary — Mrs. W. Scott; pianist — Mrs. Walter Meadowcrow; assistant pianist — Mrs. Fred Charlesworth; parsonage committee — Mrs. F. Babel, Mrs. B. Fenn and Mrs. J. Fryer; representative to the official board — Mrs. P. E. Bonisteel; auditors — Mrs. G. Montgomery and Mrs. Harry Bleecker; flower committee — Mrs. J. Fryer.

Mr. C. Judd closed the meeting with prayer.

Refreshments were served.

CANDY CASTLE

L.....ION (CP) — A four-tiered castle complete with most made entirely with marshmallows, was one of the exhibits in a show in the Hanvoe district.

Fine and Fitted

By TRACY ADRIAN

The fitted coat, always a success with slender types, is shown here in a particularly chic version.

This style is done in a dashing black and white tweed with width across the top via dropped shoulders. The handsome calf belt cinches a permanently shaped waistline that opens into a full, pleated skirt. A long, low, notched collar and huge patch pockets are other details.

Miss Mallabone Like a Mother To All Sailors

VICTORIA (CP)—To the Royal Canadian Navy she's Lieut. Mavis Mallabone, but to the sailors she's like a mother.

Lieut. Mallabone is the personnel selection officer at HMCS Naden here. She interviews new naval recruits, officer candidates and men wishing to transfer to other branches of the RCN, and conducts aptitude tests.

Do men resent unburdening themselves to a woman?

"Sometimes," she said in an interview, "but although they may be suspicious at first they soon react normally once they find they have a sympathetic audience. Then I become just another mother."

WELL TRAINED

Slim, dark-haired and 36 years of age, Lieut. Mallabone came well equipped for her unusual career. After graduating from the University of Alberta with a degree in education, she took psychology courses at Acadia University.

Before joining the Canadian navy the native of Canmore, Alta., was a member of the women's naval service in England. A desire to travel had taken her there, and in laughing her stay in England she joined the naval women's branch and completed her service as a petty officer.

Determined to see as much of Britain as possible, she spent many weekends hitch-hiking.

"We always hitch-hiked in uniform," she said. "Drivers in England would ordinarily never pick up a woman, but they knew we were perhaps 'broke' and trying to get back to base.

"As soon as they found I was a Canadian they were just marvellous. We received all sorts of invitations to have meals and stay with them for holidays."

FANCY GLOVES

Dress gloves were a fashionable item among the European nobility as early as the 11th century.

Brocade Suit

By GRACE THORNCLIFFE

Silk brocade with an Oriental motif is used for a useful suit well geared for the theatre or for any evening activity that is not too formal. The jacket, cut with a mandarin collar, is designed in one with the sleeves for an elegant shoulder line. The straight skirt has a separate, criss-cross buttoned belt. The blouse matches the yellow tone in the green, yellow and blue brocade. It is sleeveless, with a high, round neck and a three-button closing.

PAUL SAUVE— CAN HE HOLD QUEBEC?

With Duplessis gone, Paul Sauve' must try and keep the Union Nationale's power intact. Be sure to see what his chances are in this week's Star Weekly.

More Cookies That Keep Well

by Mary Moore

A full cookie box of fancy cookies will make your supply of rich fruit cake last longer. I gave you sandwich cookies and frozen squares last week. Use them and today's cookies to vary your plate of fruit cake when you pass it to callers.

CHERRY GLOBES:

1 cup butter, 1-4 cup icing sugar, 2 cups sifted flour, 1 cup finely chopped almonds, 1-4 teaspoon salt, 1 teaspoon vanilla, 3 dozen maraschino cherries, drained.

Cream butter or margarine and sugar until light and fluffy. Add egg, beat well, add anise seed (crushed with rolling pin) and add sesame seed. Add sifted dry ingredients gradually. Blend thoroughly until smooth. Divide dough, shape into long rolls about 1 1-2 to 2" in diameter. Wrap in wax paper. Chill thoroughly. Slice and bake as needed at 400 deg. Fahr. about 10 minutes.

Lat. this summer I received from one of our readers in Regina a recipe for another covered cherry cookie called Cherry Flips. It is less expensive than Cherry Globes (above), consisting chopped almonds and including 2 egg yolks. I am including them because they keep well and may be varied in their coating to make your cookie or coconut. Makes 2 1-3 dozen.

ANISE AND SESAME SEED COOKIES:

1-2 cup butter or margarine, 1 cup sugar, 1 egg, 1 teaspoon crushed anise seed, 1-3 cup sesame seed, 1 3-4 cups sifted flour, 1-4 teaspoon salt, 1 1-2 teaspoon baking powder.

Cream butter or margarine and sugar until light and fluffy. Add egg, beat well, add anise seed (crushed with rolling pin) and add sesame seed. Add sifted dry ingredients gradually. Blend thoroughly until smooth. Divide dough, shape into long rolls about 1 1-2 to 2" in diameter. Wrap in wax paper. Chill thoroughly. Slice and bake as needed at 400 deg. Fahr. about 10 minutes.

Lat. this summer I received from one of our readers in Regina a recipe for another covered cherry cookie called Cherry Flips. It is less expensive than Cherry Globes (above), consisting chopped almonds and including 2 egg yolks. I am including them because they keep well and may be varied in their coating to make your cookie or coconut. Makes 2 1-3 dozen.

Dinner Menus

by Mary Moore

WEDNESDAY

Mushroom Omelette (with bacon if desired — see Tuesday); Baked Stuffed Potatoes; Cabbage and Apple Salad; Bowl of Assorted Fresh Fruits; Sample Fruit Cake (or Crackers and Cheese); Coffee.

Cream butter with sugar until fluffy. Add remaining ingredients, except cherries, mixing well. Flatten a small amount of dough, (about 1 1-3 teaspoonfuls for each cookie) in palm of hand. Place a whole drained cherry on circle of dough. Cover cherry by pinching dough up and around it; roll between hands to form smooth ball. Bake on greased baking sheet at 325 deg. Fahr. about 25-30 minutes. While still hot, roll in fine granulated sugar. Makes 3 dozen.

To save food and money, half sugar in the lower part of a double boiler while cereal is cooking in the top.

plate dainty and attractive.

CHERRY FLIPS:

(Courtesy Mrs. Mona M., Regina).

1 cup butter, 1-3 cup icing sugar, 2 egg yolks, 2 cups sifted cake flour, 1-4 teaspoon salt, 1 or 2 teaspoons almond flavoring, 30 cherries (drained — and reserve juice for icing).

Cream butter and sugar, add egg yolks and beat well. Blend in flour and salt, sifted together. Add flavoring. Pinch off pieces and press flat in palm of hand. Insert a cherry and fold, and roll dough around it, forming it into a ball. Place on a greased baking sheet and bake at 325 deg. Fahr. for 25 minutes or until golden. When cold, dip in thin icing sugar made from 1 1-2 cups icing sugar, 1-3 cup cherry juice. Roll in nuts or coconut. Makes 2 1-3 dozen.

Be the girl of your dreams in DAISY fresh

DAISY fresh

It's love at first sight . . . and forever after when you wear Daisy Fresh bra and girdle! A happy blending of blooming daisies, gentle but firm control . . . and flawless workmanship make Daisy Fresh the perfect fit!

Embroidered daisies on this broadcloth bra with shoulder strap elastic inserts and glove fitting sides. Sizes 30-40. $2.50.

Pretty pantie girdle, yellow dots on white power net, daisies galore on satin front panel. S. M. L. XL. $5.00.

Daisy yet slimming girdle of power net, front satin panel blossoms with daisies. S. M. L. XL. $5.00.

* T.M. REG'D.

DOMINION CORSET CO., LTD.

LAUNDRY VALUE

the Price is Right

$179.50

the features are right

1960 FRIGIDAIRE SUPER DRYER

Specially designed for use with Automatic OR Wringer Washers

See it in action at...

BUY A MATCHING PAIR BUY FRIGIDAIRE

COMPARE! you'll buy FRIGIDAIRE at:

John Lewis Co. Ltd.

265 FRONT STREET BELLEVILLE DIAL WO 8-5525

Belts Are More Fanciful Than Ever This Year

By PEGGY MASSIN

PARIS (Reuters) — Ideas gleaned from the Paris couture fashion houses offer suggestions for gilding and glorifying a limited wardrobe.

Last year's clothes, like last night's dinner leftovers, often can be recreated into an appetizing new dish if the cook is clever, and the woman has studied and evolved a sound fashion plan.

Starting on the assumption that every woman possesses at least one plain basic dress, one looks for the perfect accoutrements that personify the special new fashion look of winter 1960.

A favorite theme is to give last year's dress a "facelift" with a set of gaddy and glittering new buttons.

Popular buttons in Paris this winter are as large as spectacle lenses, worked in convex shapes of clustered caviar beads.

SPICY BELTS

Anyone with a trim waistline knows the style value of decorative dressmaker belts, more fanciful than ever this winter. Salvage the full skirt of an evening dress to be worn with a simple sweater top, and add the poise of a jeweled or bow-trimmed cummerbund.

Pierre Balmain shows six-inch-wide corselets combining such unlikely media as leopard fur with black velvet. Madeleine de Rauch evolves simple calf belts draped around in serpentine effects with bias cut fabric strips of Paisley, jersey, shantey chiffon or wide ribbon. This idea, matched with a neckline filler or hat of the same fabric would be simple for almost any amateur dressmaker to achieve.

Another dress-up trick for home dressmakers by Nine Ricci's satin cummerbund with oversize bow tied at the front and light embroidery scattered across the ends. In the same mood, beaded fabric belts often provide the only adornment on simple dinner dresses at Lanvin - Castillo and Gres.

PAINFULL ARRIVAL

BOSTON (AP)—A 24-year-old blonde divorcee was showered with a powerful acid when she arrived home at 2 a.m. today and found her 71-year-old former husband there. Mrs. Frances Mustrullo was taken to hospital where a doctor said she suffered first- and second-degree burns to the face and chest. The former husband, Vincent Mustrullo, was arrested at the apartment and charged with suspicion of maiming them.

Bracelets In Pairs Provide Wrist Beauty

It's not always easy to come up with an exciting idea for a personalized Christmas gift sure to please right "off the cuff", but your jeweller advises that the new, shorter-sleeved suits and dresses give an excellent gift clue for Christmas lists this year.

The higher rate of exposure on wrist and forearms showing beneath the sleeves of new ready-to-wear points up the need for a jewelled cover-up — and bracelets — in pairs — are the answer.

There's an exciting new look to fashion's latest bracelets that are designed to give color and eye appeal to new costumes. New bracelets include colorful, dome-shaped beauties, encrusted with bright stones, and others that give a dimensional look through textured metal surfacing. There are twisted effects, octagonal shapes and even metallic fringe accents in new bracelets as well as the classic narrow bangles that remain popular.

Give her bracelets in pairs, suggests your jeweller, for matching jewelled wrists are not only fashionable this gala holiday season, they give balance and eye interest to fashion's new simpler silhouettes.

MODERN MANNERS

Carolyn Hagner Shaw

GIVING A PARTY?

I would like to offer the suggestion that you stop and think before issuing invitations to those to whom you wish to extend hospitality during the coming Christmas festivities. Be kind, and make your invitation specific. Tell your prospective guests what they may expect and then they can act accordingly. .

For example, don't say "cocktails, six to eight," indicating drinks and something to nibble on, nothing more, when you plan to serve a sumptuous buffet with everything from hors d'oeuvres to turkey.

This isn't fair to those you invite. Expecting just cocktails, the recipients of your invitation will undoubtedly make plans for dinner, after attending your party. Completely superfluous, if they had but known. The thoughtful hostess will take the time and trouble to clarify just what form her entertainment is to take. This applies not only to meal planning, but to the old bugaboo of "what to wear, when."

As the printed variety of these parties are on the informal side, the following example of such an invitation may prove helpful. The folded-over informal card is an excellent medium. In the centre of the outside of the card the name may be engraved "Mr. and Mrs. John Fiancis Proper" and the address placed in the lower right hand corner. Plain white cards may also be used, and the name and address handwritten instead of engraved. On the inside of the card, facing you as you open it, may be written "Cocktail Buffet, Tuesday, December 22, 6 to 8." In the lower left hand corner "Please respond" or the initials "R.s.v.p." will indicate that you would appreciate an answer to your invitation.

By using the words "cocktail buffet" you have made it clear what kind of party it is to be. There is no need here to wonder whether one should plan to eat dinner after attending. Obviously a buffet supper is to be served along with the cocktails. The word "cocktails" alone should indicate that only beverages and hors d'oeuvres are to be served.

It isn't necessary to specify what type of clothes should be worn for any party that is supposed to end at eight o'clock, or before. A street-length afternoon dress, or a not too mannishly tailored suit (with hat and accessories), for the ladies and a dark suit with a white shirt and business-like tie for the men is the correct attire for any afternoon function.

If, however, you plan an evening party, one starting at eight o'clock, for example, specify on your invitation whether it's to be a dress-up affair or not. By using the word "informal" you indicate that pretty much the same clothes that would be worn at an afternoon function are in order.

Note: It is perfectly permissable in this case for the ladies not to wear a hat.

For the more formal evening entertaining, placing the words "Black tie" on an invitation indicates that dinner gowns for the ladies and tuxedos for the men are expected. "White tie" of course means full evening dress for both.

One parting suggestion! Never, under any circumstances, type-write an invitation. No matter how informal it may be, always hand-write your desire to extend hospitality to your friends.

Question: I am to be married shortly and I am having quite an argument with my parents. It is my understanding that I pay for my bridesmaids' dresses and it is considered my gift to them. My parents say this is not correct. Please help me out on it.

— Miss J.E.B.

Answer: Your parents are absolutely right. The bride selects the gowns that her attendants wear. However, they pay for them themselves. The bride's gifts to her attendants are usually all the same. Gifts such as jewelry, compacts or anything for their personal adornment are acceptable.

Cultured Pearls

A CHRISTMAS GIFT SHE WILL CHERISH

BEAUTIFUL RINGS IN 18K GOLD

$7.95 to $75.00

W. WONNACOTT & SON

JEWELLER

(OPPOSITE WALKER HARDWARE).

LOOK

FOR THIS BRAND NEW PACKAGE

Interwoven scouring pads

clean scour shine

S.O.S. IS BETTER IN THESE 3 WAYS

More instant-sudsing soap than any other scouring pad

Only S.O.S. is interwoven to hold its shape...holds its soap

S.O.S.

is so strong, yet pliable—cleans every corner for you!

With S.O.S. you finish faster

get S.O.S. in the new yellow package

LIPSON'S MAMMOTH

pre-Christmas

Only at Lipson's could you expect to find such outstanding values as these! Gift items for everyone in the family . . . practical gifts for the home . . . plus terrific buys in Cold Weather needs! ALL AT GUARANTEED SAVINGS! Every item at much, much less than you'd expect to pay! 10 Big Value Packed Sale Days . . . Shop the first day for better selection!

Starts NOVEMBER 19th

Opening Day Special!

51 Gauge Nylons

Every pair of famous make . . . every pair FIRST QUALITY, too! And priced at only 39c a pair for opening day! Think of the savings on the gift list . . . or for your own personal use. Fine, sheer 51 gauge 15 denier . . . in newest shades sizes 8½ to 11. Opening Day only, Thursday November 19. Pair 39c

Super Saving in Men's Smart

3-Pant Suits

Never has anyone offered such value as this before! Imagine a 3-pant suit for only $29.99! They're fabulous! Impeccably tailored from fine quality viscose and acetate fabric for longer wear, better appearance. Fine choice of shades (new for this season) . . . in popular single-breasted models. Sizes 36 to 44. Every suit with 3 PAIRS OF PANTS! Special 29.99

Alterations Extra

SHOP ON LIPSON'S EASY "LAY-AWAY" PLAN!

Boys' Lined Jeans

Of husky black denims . . . firm and strong of weave . . . pre-shrunk for permanent fit. Full cut in every way . . . double stitched, bar tacked and riveted at strain and wear points. Heavy duty zipper . . . warm, fleecy cotton flannel linings. Sizes 8 to 16. Pair ... or 2 pairs for $5.00 2.59

Sale! Women's Coats

Regularly priced from $24.95 to $29.95 . . . imagine the terrific savings at only $18.88! Beautiful, high-styled garments in luxurious plain woollens or smart wool tweeds. Loose fitting . . . with novel self trims. Sizes for misses and women 12 to 20. Save up to $11.07 on your new winter coat . . . at Lipson's! Reduced to only 18.88

BIG 8-PAGE CIRCULAR MAILED TO YOUR HOME!

Girls' Eskimo Coats

Of weather-wise shimmering cotton gabardines . . . with warm as toast quilted linings. Neat fitting double breasted styles . . . with fur fabric lined, split hood. Zipper or toggle closures, in red, blue or turquoise! Value plus in a coat of this fine make and quality. Sizes 7 to 12 years. Special pre-Christmas sale price, only ... 5.99

Special! While Quantity Lasts!

Ibex 70"x90" Blankets

(Substandards of Regular $5.95 Line)

On account of the limited quantity at this fabulous saving . . . you'll have to shop early to share in the savings! Famous Ibex make . . . 70"x90" in size. Creamy-white with colorful striped ends. Slight flaws should not affect their good wear in the least. While quantity lasts . . . we offer them at only, pair ... 4.77

SHOP EARLY!

Lipson's STORES LIMITED

SAVE! SAVE!

Loneliness Of Scientists May Be Broken

BUENOS AIRES (Reuters)—The bleak white loneliness of scientists in the Antarctic may be broken during the 1960-61 season.

The first team of women scientists is expected to join the all-male population of McMurdo Base, main American establishment in the South Polar continent.

This was disclosed today by Charles Bentley, University of Wisconsin seismologist, who said "it's time to find out how women would fit into Antarctic life."

He is one of 150 experts attending a 12-country Antarctic symposium on the International Geophysical Year which opened here Tuesday.

"There seems no reason why women should be excluded," Bentley asserted. "Next summer some may be sent to McMurdo. It is one of the bases nearest to civilization and we have some biological and geological work to be done in the dry valleys nearby."

Bentley, who spent two years at isolated Byrd Station in the Western Antarctic, said "We were very comfortable there but missing something. We all thought 'Why not take our families down here?'"

The American women who may go to Antarctica will probably be the first scientists of their sex to do so. But Russians are reported to have women cooks and other non-scientific workers in their Antarctic expeditions.

More and More Women Find Skin-Diving Excellent Sport

VICTORIA (CP) — Anyone for diving—it's the coming thing for the ladies.

So thinks Mrs. Lyle Hayden, vivacious mother of two children who now joins her husband in weekend skin-diving beneath the sea, winter and summer. She says more and more women, both married and single, are finding it a fascinating sport.

"And why not," she asked in an interview. "It's far better to join husband in the depths of the sea than to sit at home worrying about what's happening to him.

"Anyway, if you can't beat 'em, join 'em."

100 MEMBERS IN CLUB

Mrs. Hayden is a member of the Reef Rovers, one of three active clubs in the Victoria area with an active membership of almost 100, including about a dozen women.

But Frank White, who has been diving for years and now is safety director of two of the clubs, says there are some 300 amateur skin-divers in the Victoria area. He has turned this growing interest into a business, and started a diving - equipment supply shop that keeps him busy.

Mr. White, as safety director of his club, has the job of teaching safety techniques to his 50 club members.

"It's so easy for anyone nowadays to put on some breathing equipment and go down and find knowing what they are doing," he says. "Only recently we found one of our members, a boy of only 14, down close to 150 feet and that's just too deep. He suffered no ill-effects but we gave him a lecture."

Properly handled, Mr. White believes diving is as safe as any sport.

Mr. White says the amateur diver finds much to interest him in the depths — exploring, spear fishing, collecting shells and participating in underwater photography—"expensive but the coming thing."

There is as much diving activity, if not more, in winter than in summer. The waters around Victoria's rocky shores are clearer then.

Mrs. Hayden has been diving only seven months but already she's been at deep as 40 feet.

"It's amazing what a diver sees down there," she says. "The waters around our island are filled with sea animals and plants."

She admitted to being "a little frightened at first but once I was down for several minutes I got so wrapped up in the beauties I forgot me I forgot my nervousness."

She recommends skin-diving as a family sport. And she can't wait for the day when her two youngsters, Pattie, 8, and Russell, 4, are old enough to don suits too.

"Then it will be our home away from home—under the sea," she says.

LIKES DIVING — Mrs. Lyle Hayden, a mother of two, is one of about 12 women members of three skin diving clubs in the Victoria area. She has been diving for about seven months and looks forward to the day when her children, Pattie, 8, and Russell, 4, join mom and dad in the water. (CP Photo).

Women's Activities

JOHNSTOWN W. A.

JOHNSTOWN — The polyanthown Women's Association met on Thursday afternoon at the home of Mrs. Clayton Curtis with a good attendance.

Mrs. C. J. Brunt opened the service with the hymn song and prayer and welcomed the members and visitors present. The Wash-day money and birthday money were received.

A vote of thanks was tendered Mrs. Earl Stickle for her kindness in providing the Lady Orange Hall, Front St., Trenton, in which to hold the Interdenominational also to Mrs. Fred Meyers and Mrs. Maitland Harder for accepting the responsibility of the care of the communion table.

The Christmas meeting will be held at the home of Mrs. Maitland Harder, with Mrs. Douglas Harry, Mrs. W.S. Harry, Mrs. Arnold Harry and Mrs. Alvin Meyers, in charge of the bake table and Mrs. C. A. Pattesham in charge of the program.

It was decided to exchange gifts at this service, not exceeding $1. each.

A pot-luck supper will be held on the evening of the congregational meeting in January. Each lady will supply an item toward the supper and the hostess of the supper contest will be in charge.

The Bible lesson, found in Ephesians 6th chapter, was read by Mrs. Pattesham, and the story was given by Mrs. W. Smith. Mrs. Fred Meyers read, "Oh Brother's Keeper," and Mrs. W. S. Harry, "The Size of Your Heart." A record of "The Old Rugged Cross" sung by Ernie Ford was played, followed by "When They Ring Those Golden Bells for You and Me." Two poems, "Dirty Dishes," by Mrs. Arnold Harry and "Yesterday and Today" by Mrs. Earl Stickle were read. The meeting closed with the benediction.

A contest was won by Mrs. Arnold Harry.

Refreshments were served at the conclusion of the meeting.

O.R.M.T.A. Plans Year's Work

The regular monthly meeting of the Belleville Branch of the Ontario Registered Music Teachers' Association was held recently at the home of Mrs. G. H. Rennie 18 Eleanor Gardens, with Mr. John Withers, president, in the chair.

After routine business, Sister Bibiana read a letter from a Council member, telling news of the last council meeting. A letter from the president of the Provincial Registered Music Teachers' Association was read by Mr. Withers, giving information about the new magazine for music teachers which is soon to be published. Mr. Withers also read excerpts from the Federation executive committee meeting held last summer in Calgary.

An agenda was drawn up for the coming year and a number of interesting meetings were planned. A special fee for all teachers will be the December meeting when a member of council is expected to be the speaker and the teachers will have an opportunity to discuss their problems.

At the conclusion of the meeting, a social half hour was enjoyed.

HOT SPRINGS ... heat greenhouses to grow bananas, tomatoes and grapes. Natural hot springs in Iceland

FREE GIFT WRAPPING ON ANY PURCHASE AT W. WONNACOTT & SON JEWELLERS Opposite Walker Hardware

ANOTHER G-E BONUS VALUE

EVERY FABRIC DRIED PERFECTLY

Model TDA 930

NEW G-E Clothes-Conditioner Dryer gives year-round summer day drying

CLOTHES LIFE IS LENGTHENED BY PERFECT DRYING

The exclusive G-E High-Speed Drying System is the best on the market. Fast moving currents of "just-right" warm air coax clothes dry—naturally and gently. The dryer knows exactly when to turn itself off to give you perfect, "conditioned" results every time.

THE NEW, ILLUMINATED CONTROL IS SIMPLER THAN EVER TO OPERATE

Just set the dial to "Delicate", "Regular" or "Heavy" and automatically you select correct "conditioned" drying for every fabric. You'll see why this new machine is more than just a dryer. Clothes come out so soft, so smooth, so wrinkle-free. You are guaranteed perfect "conditioned" results for even the most delicate fabrics.

A twist of a dial and the sun streams in every wash-day. With the 1960 General Electric Automatic Dryer you get perfect drying results and more—clothes are "conditioned" to come out wonderfully soft, sweet and country-fresh every time.

Check these exclusive G-E features:

- High Speed Drying System with automatic Shut-off Signal indicates end of drying cycle.
- Air Freshener.
- Fluff Setting and De-wrinkler.
- Automatic Sprinkler.

There's so much you'll love about this great new dryer — and there's a model to suit every budget. See them, and the matching Filter-Flo Washers, today. They're available in Mix-or-Match Colours.

GENERAL ELECTRIC CLOTHES-CONDITIONER AUTOMATIC DRYER

Made in Canada
CANADIAN GENERAL ELECTRIC COMPANY LIMITED

More Canadians choose General Electric appliances than any other make. See why at the following Dealers today!

IRELAND'S FURNITURE & APPLIANCES LTD. 218 FRONT ST. BELLEVILLE TEL. WO 2-3461

R. E. KUNTZE & SONS LTD. 217 FRONT ST. BELLEVILLE TEL. WO 2-5423

QUINTE ELECTRONICS CO. 239 DUNDAS ST. E. TRENTON TEL. EX 2-5661

WOOLWORTH'S SEAL OF SATISFACTION VALUES

4 OUTSTANDING CHRISTMAS GIFT IDEAS

AMAZINGLY LIFE-LIKE! 17" LONG

JEEP WITH POM-POM GUN

Unbreakable polythene construction with swivel-action, 8¼" double-barrel, Pom-Pom gun and removable windshield. Runs quietly, will not scratch furniture.

2.95 each

5 GUNS IN 1! IT RICOCHETS!

'WAGON SCOUT' 5 IN 1 RIFLE

It's a complete rifle; a rifle without sights, a carbine, a long-barrelled cap pistol and a repeater cap gun all in one . . . sturdily built of plastic and metal.

3.98 each

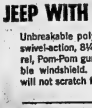

Woolworth's Own PRIMROSE NYLONS

Every pair guaranteed

Full fashioned or seamless in newest Fall and Winter shades. Measured lengths for proper fitting. Sizes: 8½-11.

15/15 and 60/15, pair .88
2 pairs for 1.75

Walking Sheer, pair .98
2 pairs for 1.95

Seamless, Plain or Mesh, pair 1.00
2 pairs for 1.99

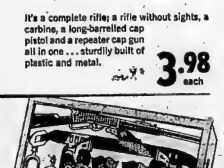

Wyatt Earp DELUXE HOLSTER SET WITH RIFLE AND TWIN REPEATERS

A complete Western outfit: cap-shooting rifle, twin-holster set with twin repeaters, spurs, spur straps and leather cuffs.

4.97 a set

WOOLWORTH'S SPECIAL ON SALE THIS WEEK ONLY

EVER POPULAR MEN'S DIAMOND PATTERN HOSE

SIZES 10 TO 13

CHRISTMAS GIFT SALE PRICE 1.49

80 YEARS FIRST

Northport

NORTHPORT — The Misses Ruth Wallbridge and Marie Foster were Wednesday night dinner guests of Mr. and Mrs. A. E. Baldwin.

Mr. and Mrs. Colin Kotchapaw, of Prescott, spent Sunday with the former's parents, Mr. and Mrs. Fred Kotchapaw.

Mr. Harold Martin, R.R. 3, Picton, spent last week with his daughter, Mrs. Johnie Kerr and Sheryl Anne, while Mr. Kerr was back north deer hunting.

Several from this vicinity attended the funeral of little Susan Crowe, daughter of Mr. and Mrs. George Crowe, at the First Presbyterian church at Picton, on Friday afternoon. Sympathy goes out to the bereaved parents, also to Nathan and Esther and the grandparents.

Mr. and Mrs. Elmer Kerr and family of Cuelph, spent the weekend with Mr. and Mrs. R.H. Kerr. Mr. and Mrs. Johnie Kerr and Sheryl Anne.

Mr. and Mrs. Harold Barker visited their daughter and husband, Mr. and Mrs. Walter Bugles and Janice at Montreal, recently.

Mr. and Mrs. Harry Smith attended service on Sunday morning at Calvary Temple, Belleville, and were dinner guests of Mr. and Mrs. Harold Elmy and family.

Miss Merle Foster spent over Friday night and Saturday with Miss Florence Welsh, of Picton.

Mr. and Mrs. Howard Smith, Lois and Corinne spent Saturday at Kingston.

Killed by Truck

NEW DURHAM (CP) — Walter Earl Daniels, 7, of New Durham, was killed Tuesday by a truck as his mother watched from the window of her home.

Police said the boy was let out of a truck, in which he was returning from school, and walked into the path of another truck. He was the son of Mr. and Mrs. Wray Daniels.

NO NEW VOTE

BARRIE (CP)—County Judge D. F. MacLaren said Tuesday he has dismissed an application to hold a second Wasaga Beach municipal election. Maurice Bent, defeated candidate for reeve had said unqualified persons had voted in the August election. Bent himself was later found to have voted when unqualified.

Kiwanis Presents 'Mountain Holiday'

On Thursday evening in the Collegiate auditorium, lovers of adventure will be treated to another delightful travelogue, "A California Mountain Holiday," second this year in the Kiwanis Travelogue Series. The narrator will be Mr. Stan Midgley.

Mr. Midgley, a graduate in chemistry from Princeton University during the depression, decided that for "chemistry's good" he would seek another vocation, that of vacations. His first vacation-travelogue movie centred around a bicycle trip in Utah, for which he won first prize of $1,000 in a nation-wide contest. Since then he has become the "Mark Twain" of the camera.

The California Mountain Holiday will take his audience through its finest playgrounds from sea level up, beginning at the sea shore in the Redwood empire of Northern California, winding up months later on top the highest mountain in the United States.

Between the sea level and the mountain peak are many wonders, some well known, and some least known: many far off the beaten track in unspoiled wilderness, as well as play resorts, national parks, and more than 5,000 lakes and waterfalls: mighty trees; sandy deserts and icy glaciers, in short one of the finest travelogues ever produced.

100,000 CANADIANS MAY BE GOING BLIND

That's the frightening truth revealed by experts on glaucoma — the insidious destroyer of the optic nerve. Read of the war on this cruel disease in this week's Star Weekly.

THIS CHRISTMAS

Put shoes in their stockings!

(Kaufman Foamtread House Shoes* of course!)

Ambassador $4.98

You give a man year-round comfort when you give him these Kaufman Foamtreads. Made of handsome velveteen with shantung trimmed vamp. Foam rubber soles can't come loose because they're welded on. Non-marking leather outsoles. Sanitized, washable.

Junior Sandman $2.98

These grey slippers for children have bouncy "bubble-rubber" soles . . . so light and comfy! Sanitized to help keep young feet healthy. Toes these shoes in the washer when they get soiled!

Fantasy $3.98

Women will love the velvet smoothness of these Kaufman Foamtread slippers. Choice of Jeweltal colours with golden edging and bow. Non-marking leather outsoles. Midsoles are composed of millions of tiny air bubbles — inviting the foot to relax. Sanitized for foot health and washable too.

The secret of Kaufman "Foamtreads" comfort and long wear

NO CEMENT • NO NAILS • NO STITCHING

AT BETTER STORES EVERYWHERE

Sanitized

Made by Kaufman Rubber Co. Limited, Kitchener, Ontario

AGNEW SURPASS

SHOE STORES LTD.

252 FRONT STREET — DIAL WO 8-6830

LESLIE'S SHOE STORE LTD.

255 FRONT STREET — DIAL WO 2-5359

VERMILYEA SHOES

231 FRONT STREET — DIAL WO 2-1861

WE'RE BACK TO NORMAL! SEE TOMORROW'S BIG "BUYS"

- Only 31 Gift-Shopping Days
- Hurry for these Money-Savers
- Satisfaction Guaranteed

ZELLER'S

RETAILERS TO THRIFTY CANADIANS

Yes . . . we're Back to Normal now! The repairs which were being made to the building where Zeller's is located have been completed! The barricades are down! So, with sincere thanks to our friends and friendly customers for their patience during the period that the barricades were up, we announce Special Money-Savers on sale to celebrate the return to normal conditions in our store.

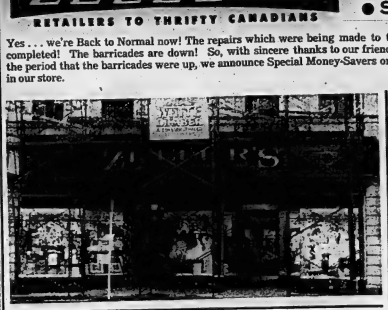

- First Quality
- Fall Fashioned
- 51-Gauge,
- 15-Denier
- Lovely shades

BIG 1c SALE

79c pr.

1c for EXTRA Pr.

A WELCOME GIFT — Christmas time is lovely leg flattering Nylons! Zeller's special low price gives you an opportunity to buy several pairs now, for Gift-Giving and for yourself!

BIG SAVINGS ON "ZEL-VAL" SHIRTS!

2.99

MEN'S WASH & WEAR DRESS SHIRTS — Here's a grand opportunity to gift-buy several "Zel-Val" Dress Shirts at Great Savings! Of fine quality cotton, "Sanforized"; with popular 2-way cuffs. Sizes 14½ to 17.

SPECIAL!

Clearance of Ladies'

FALL DRESSES

Many styles to choose from. Reg. value to 12.98. All grouped at this SPECIAL PRICE for greater savings.

8.99

Similar to style shown.

SPECIAL!

LADIES' 100% HIGH

BULK ORLON SWEATERS

REGULAR 2.98 - 3.98 Each

PULLOVERS AND CARDIGANS Sizes 12-20

5.00 SET

SPECIAL! 20-PC. GIFT SET!

- Savings-Priced
- Service for Four
- Exceptional Value **2.99**

"FINE CONE" DINNERWARE! — This lovely set consists of 4 cups, 4 saucers, 4 8-inch plates, 4 9½-inch plates, 4 oatmeals. Buy now for Gift-Giving, and for your own home too!

CLOTHES HAMPER

9.99

SAVINGS-PRICED! — Sturdy metal body, with cushioned top . . . choice of white, yellow, turquoise, pink, black. Fully ventilated. Lightweight. Gift-right!

SPECIAL!

TOASTERS

One Year Guarantee, adjustable, to toast from very light to dark brown.

Reg. Value 12.95

8.99

Similar to illustration above.

SPECIAL!

20% OFF

ALL GIRLS'

CAR COATS

Reg. priced from 6.98 to 10.98. Don't miss this opportunity to buy now for the colder weather ahead. Sizes 7 to 14.

5.59 to 8.79

5.77

SPECIAL! MEN'S "ZERO" COATS

SAVE $1.21 — Warmly lined coats of rubberized "Fuljette" (rayon) at a Special Savings Price! Choice of navy, grey, red. Sizes 36 to 46. Durable! Weatherproof! Just right for Gift-Giving!

ZELLER'S LIMITED

228-40 FRONT STREET — DIAL WO 2-2369

STORE HOURS:

MON., TUES., THURS., SAT. ..... 9.00 a.m. to 5.30 p.m.
WEDNESDAY ..... 9.00 a.m. to 12.30 p.m.
FRIDAY ..... 9.00 a.m. to 9.00 p.m.

Point Anne

POINT ANNE — Several men from here have left for the north country to hunt deer.

Deepest sympathy is extended to Mr. and Mrs. William Juby and family in the death of his sister and her sister-in-law, Mrs. John Royal of Belleville, who died on Wednesday morning in the Belleville General Hospital.

Congratulations to the proud parents on the arrival of their baby babies: to Mr. and Mrs. Donald Sedore, a son; to Mr. and Mrs. Thomas Mitchell, a daughter, and to Mr. and Mrs. Graham Hancock, a daughter. All babies were born recently in Belleville General Hospital.

The weekly euchre club was held at the home of Mrs. Alvon Lloyd. Winners were: Mrs. Agnes Whalen, Mrs. Pearl Genereaux, and low, Mrs. Eva Juby. After euchre was concluded Mrs. Lloyd served refreshments and a social evening was enjoyed.

Mr. and Mrs. Lee Bradshaw had tea on Sunday with Mr. and Mrs. Percy Akey at Canada Creek.

Mr. and Mrs. Milton Akey and family spent Sunday at Bancroft with Mrs. Rene Parks and family.

ORANGE SOCIAL

In the Orange hall at Point Anne on Friday evening the Orangemen held a social evening for their friends and friends. An enjoyable and pleasant evening was spent by all playing euchre and dancing. Euchre winners were: ladies, first, Mrs. Percy Akey; low, Georgie Botting; men's first, Mr. Wesley Gray, Mr. J. Henry; low, Howard Botting; lone hands, Percy Akey. Dancing was then enjoyed by both old and young to music provided by Mr. Charlie Thorn and his orchestra.

Refreshments were served after which Bro. Earl Brown, past master, extended a vote of thanks to all present.

2nd Sidney

2nd SIDNEY — The Bay of Quinte Institute held its November meeting at the home of Mrs. J. Palmer of Bayside, on Wednesday evening, with a good attendance.

Mrs. Sandwick presided.

At the business session it was moved that the March meeting and February meeting be exchanged.

Mr. H. A. Sowerbutts will give a pottery program at the March meeting which will be held at Bayside school.

A donation was made to World Refugees in answer to the provincial president, Anne Hegerty's plea, each one has a responsibility to those people, so they are going to try to take them out of the camps.

Mrs. Fred Wilson, who is in charge of resolutions opened her program with a moment of silence, it was Armistice Day. She also read a couple of poems pertaining to this day.

PANEL DISCUSSION

A panel on "Resolutions" was held by Mrs. F. Wilson and Mrs. C. Holmes with one asking questions and the other answering them. Mrs. Wilson said "from resolutions we find out what people think. Several laws of Canada have been passed because of the Women's Institutes sending in resolutions, such as a degree course for OBC and in five years this came to pass, also asking the government to have flour bags made of something that would be useful around the house and that the Indians were better cared for.

Mrs. Palmer gave a hilarious reading "Kind of Hogs Not to Raise," which was supposed to be a letter from a farmer in the U.S.A.

A contest was given and won by Mrs. Don Sandercock. Another was won by Mrs. C. Holmes and Mrs. Arnold Ketchem. Mrs. Cecil Jeffery won the lucky cup prize. Mrs. Percy Ketchem had the nearest birthday.

Refreshments were served.

TEMPERS STILL HIGH

BRUSSELS (AP) — A hundred Belgian troops left Brussels by air Monday for the Belgian Congo to replace paratroopers rushed to troubled Ruanda - Urundi. The troops, volunteers of the Brussels military airport defence force, are bound for the Congo's army base at Kamina. Monday night Brussels Radio said that although order had been restored throughout Ruanda-Urundi, tempers still ran high.

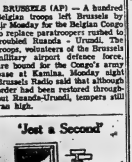

"Talk about grilling her own steak! She writes her diary a month in advance."

Busy Shipping Season Looms For Canada's All-Weather Ports; Quebec City Benefits

By ROBERT RICE
Canadian Press Staff Writer

Prospects of a fairly busy winter shipping season loom this winter for Canada's all-weather ports.

One inland port not normally considered a winter harbor is looking to a sharp increase in activity during the icy months from December to next April.

This port is Quebec City, about 400 miles from the salt water of the Atlantic.

Quebec shipping sources say they expect between 22 and 25 ships to arrive during the winter. The port had one caller last winter.

MARITIMERS PROTEST

"Extensive damage" will be caused to Maritime seaboard ports by winter shipping on the lower St. Lawrence, the royal commission on transportation was told recently by the Saint John Board of Trade, backed by the Halifax Board of Trade.

E. H. Smith, executive director of the port and industrial bureau of Saint John, told the commission that the winter navigation "will cause a chain reaction that must eventually produce the loss of all winter trade by Canadian ports."

While other Canadian ports won't see such a massive jump in ship arrivals as Quebec they are generally optimistic about trade.

Halifax, Vancouver and Victoria anticipate good activity.

"It will probably be as high during the winter as it has been during the summer," says Capt. B. D. L. Johnson, Vancouver port manager.

AFFECTED BY STRIKE

A 69-day lumber strike affected Vancouver shipping to a certain extent this summer and total tonnage was down about three per cent from 1958. However, waterfront activity was also hit in 1958, and tonnage then was down about 11 per cent from 1957 largely because of a prolonged dockside strike.

Capt. Johnson based his prediction for a good winter on the trend of grain shipments, which he says are no longer seasonal. Export of grain, apparently moving through Vancouver largely at the expense of Montreal, has become consistent throughout the whole year, he said.

The British Columbia Lumber Manufacturers' Association reports that lumber exports are starting to pick up, and that business more favorable on the docks.

Victoria, handling about a tenth of the traffic moving through Vancouver, also expects winter traffic to keep pace

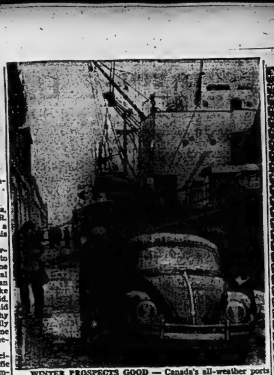

WINTER PROSPECTS GOOD — Canada's all-weather ports —and one inland port not normally considered a winter harbor— are looking forward to a busy winter shipping season. The port of Quebec, which had only one caller last winter, expects 25 this year. Two ice-breakers will be employed to keep the inland harbor open. Dock workers at Halifax are shown here unloading European-manufactured cars during 1957 winter operations. Ship in background awaits a load of grain. (CP Photo).

ONLY 3 DAYS LEFT

TO TAKE ADVANTAGE OF THE

Big VALUES at

Walker's Men's & Boys' WEAR

11-th Anniversary

BIRTHDAY SALE

SALE ENDS SATURDAY, AT 6 P.M.

TIES for CHRISTMAS

REGULAR TO $2.00 VALUE

Due to popular demand we are offering 25 dozen additional Ties for Thursday, Friday and Saturday selling. Wide choice of patterns.

89¢ — 3 for 2.50

MEN'S SOCKS

REGULAR TO 1.75

Wool and Orlon! Good range of colors in assorted diamonds and neat patterns. Some plains, browns, tans, blues etc.

1.29 — 2 pair 2.50

MEN'S 2-Pc. SUITS

REGULAR TO 59.50

One pant suits — all in wool worsted flannels, stripes and checks in the lot. Single breasted styles, greys, and browns. Sizes 36 to 42 in the lot.

39.50 (Alterations Extra)

MEN'S TOPCOATS

REGULAR TO 49.50

Broken sizes — all wool tweeds and velours in the group. Single breasted, some raglans, Sizes 36 to 42.

34.95

MANY OTHER VALUES AT

WALKERS

MEN'S & BOY'S WEAR

280 FRONT ST. DIAL WO 8-8523

The Latest in Winter Footwear

FOR YOUNG ADULTS

ESKILOOS

BY

Dominion Rubber

"CROSS LACE"

In choice of red, black, or Loden green. Sizes 4 to 10. Over the foot. Price

$7.98

"BLANKET CUFF"

Choice of red or black. Sizes 4 to 10. Over the foot. Price

$7.98

"SWEATER CUFF"

Colors of black or beige. Over the foot. Sizes 4 to 10. Price

$8.98

LESLIE'S SHOE STORE LTD.

"Better Shoes Properly Fitted Mean Better Value and Extra Comfort"

255 FRONT STREET DIAL WO 2-5359

KRESGE'S

Give Her An ELECTRIC APPLIANCE For Christmas!!

AUTOMATIC **TOASTERS**

Fully automatic pop-up toaster, with thermostat control, chrome and pastel color combination.

12.95

RADIO

Florence Admiral mantel radios for the Meal Gift. Colors of black, grey, turquoise, brown, ivory and white.

Reg. Model 19.95
Clock Model 29.95

RECORD PLAYER

"Sea Breeze" automatic record player, plays all speeds, plays all sizes. Sapphire needles, stereo ceramic pack, stereo cartridge.

69.95

Give a top-quality, famous-name electric appliance — the electrifying present with a happy future! So come to Kresge's today and choose the presents prefered by the lady of the house—at low, low prices!

ELECTRIC STEAM IRON

Lightweight Steam Iron has deeper steam penetration. Has three dry and 9 vents in the big 32 square inch polished aluminum ironing surface. Jiffy switch gives instant change from dry to steam, or the reverse. One filling lasts 30 to 40 minutes. "Wrinkle-proof" heel and all around bevel for ironing under buttons. Temperature control is accurate and automatic. Only **$13.95**

DEEP FRYER

COOKS, BAKES, ROASTS FRIES, STEWS!

4½ qts. cooking capacity! 4 to 6 pints for frying. Has automatic signal light. Lustre finish, black enamel base. Fire-King oven glass cover. Only **$13.95**

Solid Copper Chrome Plated

ELECTRIC KETTLE

Boils 4 cups in 3 minutes. Has automatic safety control.

Cooled boil dry. Capacity: 2 Imperial quarts.

Guaranteed 1 year. Only **$7.99**

PORTABLE ELECTRIC HAND MIXER

Whips, blends, mixes, mashes, purees. A must for every housewife. Just look at these features!

Pastoral beater release—
A touch of the beater release button pops the twin chrome beaters out for cleaning.

Hangs for wall storage
Scientific hanging slot permits any wall or hook to hold the mixer flat against the wall. Tips back! Stands alone! No messy counters. Mixer rests on stand-up base. Beater drippings fall in mixing bowl. Don't delay. Buy one for yourself or as a gift. Only **$15.95**

BATHROOM SCALES 5.95

Accurate "Health Queen" bathroom scales in colors of pink, black, blue, white, yellow and turquoise.

USE OUR LAYAWAY PLAN!

NO INTEREST—NO CARRYING CHARGES

A small deposit holds your purchase until Xmas

SEE OUR MULTITUDE OF GIFT ITEMS FOR THE WHOLE FAMILY!

SHOP THE MODERN WAY!

KRESGE'S BELLEVILLE

ROLUF'S MUSIC AND CAMERA CENTRE
223 FRONT STREET DIAL WO 2-3881

• THEY WON'T HELP YOU... DO YOUR WASHING!
• THEY WON'T HELP YOU... SHOVEL YOUR SNOW!
• THEY WON'T HELP YOU... PAY THE CITY'S DEFICIT!

BUT THEY ARE SURE NICE TO LISTEN TO!

RCA VICTORS

NEW FALL LP RECORDS

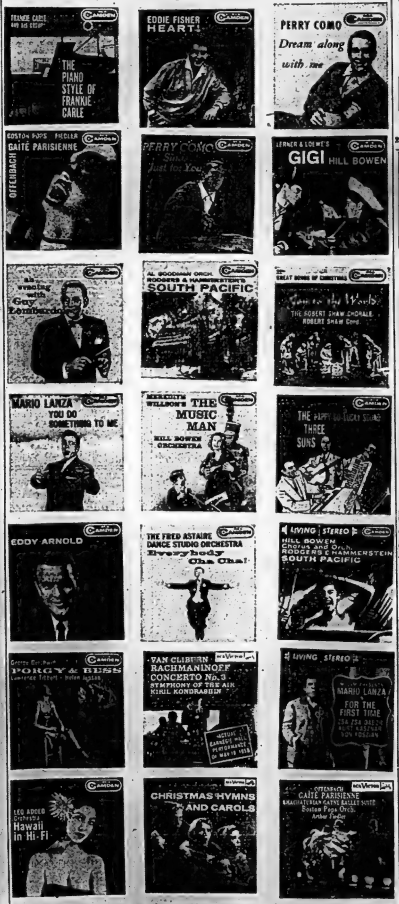

ROLUF'S MUSIC & CAMERA CENTRE
223 FRONT STREET DIAL WO 2-3881

Here...now...

RCA Victor's New
Golden Age of Sound
featuring "MIRACLE SURFACE"

RCA Victor's exclusive new "Miracle Surface" on "Living Stereo" records repels dust — reduces surface noise for greater fidelity!

ROLUF'S MUSIC & CAMERA CENTRE
223 FRONT STREET DIAL WO 2-3881

ROLUF'S MUSIC and CAMERA CENTRE
223 FRONT STREET

new fully automatic!
YASHICA-MAT
$75.50
Case 10.00

A single event action advances film, sets shutter, prevents double exposure automatically.
- 9 Shutter speeds to 1/500th sec.
- 4-element Lumenar lenses, coated and color corrected
- 6.5.5 taking lens, 5.5.2 viewing lens
- bl and X Flash Synch, built in
- Fixed-Lens Focusing Screen
- Delayed action magnifier; sports finder

Come in! See the new Yashica-Mat today!

ROLUF'S Music & Camera Centre
223 Front St. WO 2-3881

KODAK Automatic 35 CAMERA
Precision miniature with electric-eye control

The amazing electric-eye exposure control gives you correct exposures automatically. You just aim and shoot! Makes superb 2.5mm color slides . . . brilliant color snapshots . . . crisp black-and-white. Manual control for flash, fast f/2.8 lens, easy-loading, single-stroke film advance. A camera that gives you new creative freedom.

CAMERA 98.50
Flasholder 5.75

brilliant color movies without blinding lights
new YASHICA turret 8

with "cats' eye" f/1.4 lenses

Here's the newest idea in home movies. Yashica Turret-8 features super-speed Yashinon *f/1.4* lenses—so sensitive to light that you can take movies of baby without blinding lights; supposed candles of friends, as they really are. What's more, these sensational lenses are available in normal (13mm), wide angle (6.5mm) and full 3x telephoto (38mm).

Plus all these convenience: 3-lens turret for easy lens interchange; zoom finder for 6.5mm to 38mm lenses, plus provision for Yashica-Scope with screen attachment; 7 speeds; automatic exposures; ratchet wind; drop-in film loading; auto-set footage counter; solid, die-cast aluminum body.

with 13mm Yashinon f/1.4
$79.95

13mm & 38mm Yashinon f/1.4 (illust.) $119.50
6.5mm Yashinon f/1.4 wide angle $44.95

SEE YASHICA TURRET-8 TODAY!
TAKE MORE EXCITING MOVIES THIS WEEKEND!

ROLUF'S MUSIC & CAMERA CENTRE
223 FRONT STREET WO 2-3881

WORLD'S FIRST
1/2,000 SHUTTER SPEED

MINOLTA V2
All this for only $99.95

1. Stops fastest action—with 1/2000 second shutter speed.
2. F2 lens 6 element, rare earth. Special coating even eliminates need for haze filter.
3. Ultra bright "Level-Frame" in single window rangefinder/viewfinding.
4. Automatic Parallax Correction.
5. Single stroke lever advances film, cocks shutter, counts exposure, prevents double exposure.
6. LVS System—world's first to number 20

PLUS: Built-in self-timer; MX Flash synchronization to 1/2000 second; automatic zero reset; depth of field scale.

ROLUF'S Music & Camera Centre
223 Front St. WO 2-3881

the GIFT ...that suits everybody!
IS AT
ROLUF'S Music & Camera Centre
223 Front St. WO 2-3881

the camera you've been waiting for!
YASHICA A
29.95

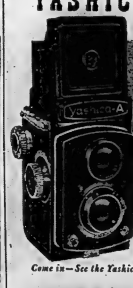

You sight the subject—and focus on a bright groundglass screen. You take shots, full-frame or close-up—near to three feet—with set attachments. And look at these features:
- Yashinon 3.5.3 lenses coated and color corrected
- Shutter speeds to 1/200 second
- Built-in Flash Synchronization
- Bayonet and Zeneth Finder
- 12 pictures on a roll of film—in black-and-white or appearing color

No need to put off enjoying all the advantages of a fine, twin-lens reflex camera another day.

Come in—See the Yashica A for yourself!

ROLUF'S MUSIC AND CAMERA CENTRE
223 FRONT STREET WO 2-3881

Second Section

The Ontario Intelligencer

Pages 15 to 28

BELLEVILLE, ONTARIO, WEDNESDAY, NOVEMBER 18, 1959

Alberta Tries to Maintain Reputation as Only Populated Rat-Free Area in N. America

Actions Stupid, Not Criminal, Says Judge

EDMONTON (CP)—Alberta is waging a relentless battle to maintain its reputation as the only populated rat-free area in North America.

"The rats invade the province's western boundary in the summer and are wiped out in the winter.

"Then one night soon we patrol—full time—along the Alberta-Saskatchewan boundary," says J. B. (Joe) Gurba, superintendent of the department's pest control department which conducts a systematic campaign to wipe out rats.

"They make farm checks and advise the farmers whether they have rat colonies and how to act. Most farmers are public rodents," he said.

BOUNDARY PROBLEM

Rats, likely, live only where there are people, are a problem only on the 300 miles along the Alberta - Saskatchewan boundary from the international border to Lord Lake, 25 miles northeast of Edmonton.

Areas along Alberta's northern, southern and western borders present no problem because of natural barriers. In addition, the Rocky Mountains form a natural barrier against invasion from the west.

Rats, which caused an estimated $10 million damage, have been found at times 30 miles inside Alberta. "But they were only odd ones," said Mr. Gurba. "We have kept them in check for years.

They move 12 to 13 miles inside Alberta each year, usually when they can live in the fields. They must find winter quarters before the first frost sets in to establish themselves. That's when we step up our wipe them out," Mr. Gurba said.

Medicine Hat, a city of 21,000 persons, south Alberta 30 miles from the Saskatchewan boundary, is the department's headquarters.

The CPR transcontinental line and the Trans-Canada Highway both pass through Medicine Hat. Considerable unloading is done in the city.

"The heavy traffic and farm shipping, including baled hay, make a special rat problem in Medicine Hat," Mr. Gurba said.

At one time, experimental rat - killer from Winnipeg was hired by the provincial government department, with its employees and the co-operation of city officials, to individual farmers, directs the flight.

The poison, warfarin and pival, are widely used. They take four or five days to kill, by causing internal bleeding, and are safer to use, safer for both humans and livestock, present. Now

USE GASES TOO

Poison gases also are used to kill them in the fall when they are under the ground.

The department is doing some extermination on a local basis, but nothing on a provincial level.

"Some municipalities are very good about the extermination of everyone all the time. All the good work it erases is a couple of years when nothing is done," Mr. Gurba said.

Some idea of the rat problem can be gained by the fact that a female rat can produce 15 litters and the litter averages 10. Under ideal conditions, one pair of adults and their offspring, 1,500,000 rats in three years.

HEAVY DAMAGE

Rats cost the United States reports rat damage estimated at 1,000,000,000 a year. Canada is estimated at $375,000,000 in Canada.

One official said the easiest way to keep the province rat-free is to keep a check on the supply and places where they can nest.

"Rats can't live without manmade food and shelter."

The rats of Alberta's fight only a small portion of what the rat is $1,000 annually. But this is against the rodents is estimated cost to residents would be if no efforts were made.

Forty years ago Saskatchewan was rat-free. The animals overran the province nine years ago.

Demolition Crew Changing Face of Piccadilly Circus

LONDON (CP)—A demolition crew smashed through the old buildings of Piccadilly Circus Tuesday, a fierce attack was launched in Parliament against other historic structures that will replace them.

Commons and Lords lashed out in unison against the £7,000,000 13 - storey building that will change the face of Piccadilly.

They used such terms as "vulgar," "prostitution," and "unthinkable" in pleading for a halt to the modernization program around "the heart of the British Commonwealth."

As they spoke, workmen hurled through the advertisement - fronted buildings on the north side of the Circus. Within a few weeks they will be flattened.

"What has London done in all its glorious history to deserve this?" asked Lord Conesford.

"No other nation in Europe would permit this prostitution of the centre of their capital."

In the Commons, similar criticism was voiced. Kenneth Robinson, a Labor MP, said the new building would be "vulgar and unimaginative."

BOLSTER ATTACK

Lord Beveridge bolstered with blasts from Anerin Bevan, deputy Labor leader, and Sir Desmond, Liberal leader. Conservatives entered the battle, too.

Housing Minister Henry Brooke said he didn't want to take any responsibility himself. The London County Council, which had approved the design.

But the London companies are behind the project and they intend to go ahead with the controversial late next year. Like existing buildings, they are covered with advertisements, and a permanent crane will swivel on the roof. Height: 387 feet.

Unlike other structures in the area, it will be a modern, contemporary design. The new building, including offices, exhibition halls, restaurants and shops, will be built farther back from the circus to allow wider new structures—still in the planning stage —erected on the statue of Eros. Piccadilly will become a rectangle.

Company Closed Ten Breweries Court Is Told

TORONTO (CP) — The Supreme Court of Ontario was told Tuesday Canadian Breweries Limited, a chain of 10 plants operating a combine, closed 19 breweries it acquired in the 1930s to cut

Crown prosecutor H. F. Wilson told the court Canadian Breweries Limited threw other breweries over which it had gained control because it wanted to.

Kris A. Mapp, Toronto chartered accountant, gave testimony that showed Canadian Breweries' net profits increased out of eight Ontario firms and two in Manitoba.

Mr. Mapp said the Taylor and Bate plant, acquired in 1930, Welland Breweries in 1934, Riverside Brewing Corporation in 1935, Hofler Brewing Company in 1939, Hazel Brewing Limited in 1941, Dominion Brewery prior to Oct. 31, 1941, Grant's Spring Brewery in 1945, Crown in 1955, Hamilton Brewing Association prior to Oct. 31, 1952, Empire Brewery prior to Oct. 31, 1956, and Kiewel Brewing Company after Oct. 31, 1953, in 1952. Mr. Wilson said previous evidence had shown that the London, Ont., brewery of the Carling company was sold by 1940.

The Crown case added that Bodega Service Brewing Company of Canada Limited, Reinhardt Brewery Company Limited, City Club Breweries Limited, Walkerville Brewery Limited and Tecumseh Brewery Limited, all in Ontario were eliminated after Canadian Breweries obtained control.

LED IN SALES

Vancouver chartered accountants Dodwell and Selman testified to the Canadian Breweries' share of the beer market.

He said sales in Ontario increased from 11.2 per cent in 1931 to 59.9 per cent in 1958. He added that in Ontario John Labatt Limited had increased 11.2 per cent of the province's beer sales in 1931 while Molson's had 3.7 per cent. In 1958, Labatt's had 29.7 per cent of the Ontario sales and Molson's 16.1.

Canadian breweries' revenue from beer sales increased in Ontario and Quebec amounted to $146,-713,000 in 1955 and $161,173,659 in 1958, Mr. Mapp said.

TRESPASS AGAINST INDIA

SRINAGAR, India (Reuters)—Communist Chinese have built an airfield on Indian territory on Aksaichin Plateau in Ladakh, according to a report considered reliable, received by the Kashmir state government.

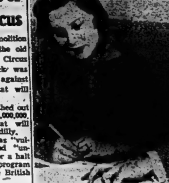

SUCCESSFUL IMMIGRANT — Bob Grant, 39, engineering personnel administrator at Avro Aircraft Limited, Toronto, is one of many post-war immigrants who have helped ease a shortage of professional and skilled workers in Canada. Mr. Grant, a wartime pilot and graduate of the University of Manchester, came to Canada 9½ years ago. He is shown here in his office with secretary Evelyn Kelley. (CP Photo).

Many Undesirable Persons Seeking Entry to Canada as Immigrants Checked by Dept.

OTTAWA (CP) — No country supplies the United States with as many professional and technical workers as Canada.

They flow across the border in search of higher pay and greater opportunity at a higher rate and in more volume than they arrive from any of the five main countries which the U.S. draws immigrants.

Among them are scientists and engineers, teachers, doctors, nurses, teachers, auditors and accountants and clergymen.

Nearly one-fifth of Canadians with occupations who decided to stake their future in the U.S. in the five-year period from 1953 to 1957 were in professional groups. About one - third were skilled or semi-skilled workers.

FIGURES SHORTAGE

There are the two labor fields in which Canada has experienced a serious shortage in the past few years.

But Canada has more than offset this loss of trained Canadians and met a growing demand for professional and skilled workers by a vigorous immigration program in Europe. Since 1945 there have been eased by an increasing number of professional and skilled workers graduating from Canadian universities and technical training institutions.

The U.S. Immigration Service says that Canada in 1953-57 supplied the American labor market with the highest percentage of professional, professional and technical workers.

"No single country in Europe was as large a source," the service says. "The only factors of percentage, but in total volume, more professional and technical workers from Canada."

Of 141,849 Canadians admitted to the U.S. in 1953-57 as immigrants, 70,400 had occupations. Some 14,000 were professionals and 20,000 were skilled workers.

200,462 NEWCOMERS

Immigration to Canada in this period totalled 200,462 and included 211,343 professional, skilled and semi-skilled workers.

Immigration Minister Fairclough said in a statement these figures show the extent to which Canada is acquiring valuable people and assets of experience whose education and training has been at the expense of other countries.

Bringing such people to Canada was the only way to offset the loss of trained Canadians through emigration. It could be argued that immigrants to the highly-trained skills need professions caused unemployment, she said.

"The inflow to Canada of skilled immigrants has been a primary factor in excess of departures to the U.S. in all but a few callings, notably nursing.

An average of 1,100 trained Canadians were emigrated to the U.S. annually in the 1953-57 period. In the same period 1,248 nurses came to Canada annually, mostly from Europe.

LOSS WELL-COVERED

Canadian engineers who went to the U.S. in that period averaged 685 annually. But this loss was more than made up by the 2,000 engineers who came to Canada in each of the five years.

A total of 150 doctors left Canada annually for the U.S. but 439 arrived as immigrants. The comparative figure for teachers was 330 compared with arrivals of 1,-114 and for auditors and accountants it was 22 as against 458.

Canada ranked third among the five countries which com- sons bined supplied the U.S. with 58 U.S. immigrants in 1953-57.

Movement of American immigrants to Canada in the five years was far below the number of Canadians who went to the U.S. Arrivals in the 1953-57 period totalled 50,666, an average of 10,-133 annually.

Emigration to the U.S. accounts for the bulk of Canadian losses to other countries. In the last 10 years this movement has averaged about 20,000 annually.

For every seven immigrants who entered Canada in the five-year period from 1948 to 1957 one person left Canada for the U.S. Canada for every 10 persons who entered Canada nearly three persons left.

But emigration to the U.S. in the five years 1953-57 is only a fraction of the 10,000 annual movement of the 1920s. Emigration once was so heavy that by 1931, 86 per cent of Canada's 1940 year population rise from 2,600,-000 in 1851 was, due to natural increase.

While 7,109,000 immigrants arrived in that period, 6,500,000 persons emigrated, nearly all to the

Gov.-General Pays Official Visit to Fair

TORONTO (CP) — Governor-General Vanier paid an official visit to the Royal Winter Fair Tuesday night. It was his first fair since he assumed the office.

During a colorful ceremony he inspected a guard of honor formed by cadets of the Royal Military College, Kingston, and later presented the Governor-General's Cup to Toronto's Gaylands Farm.

Gen. Vanier gave the red-uniformed cadets an old soldier's scrutiny as he walked down the ranks, and later doffed his top hat as they marched past the reviewing stand.

Earlier Gen. Vanier toured the fair in a motorized golf cart, accompanied by Mrs. Vanier. They spent most of their time in the Queen Elizabeth Building.

Judging for the flower show began Monday.

WINS TITLE

Judging of dairy cattle brought honors to Paul Ayrshire, shown by the Stansell Brothers of Aylmer, Ont., which was named senior and grand champion for females.

Judging had something else to celebrate. Although only five years old, the cave holds its beer for daughter mostly before the show opened. There were three cattle births and all of the calves

Pickard and Clark of Carstairs, Alta., were awarded the grand champion Holstein entry for the third year in a row. There were 228 entries from seven provinces and three states in the division.

Ken Hamilton of Ayr was reserve champion of the junior female Holstein competition with a heifer named Pontiac King, Ont.

Lochlavar Ruth Food Hope placed 10th in the class. Lochlavar, Ont., was grand and senior reserve winner.

Jersey Bloman of Romandale Farms, Gormley, Ont., was named grand champion female exhibitor, winner of the Hobby Challenge Trophy and the Jersey Holsteins in the show, and won the senior get and sire Challenge Trophy.

BEAVERTON WINNER

The pregency of dam special went to Wall Farms and Dunrobin and Elmcroft Farms of Thornton, John Lees, 20, of Seagrave, Ont., won the Lawara Farms junior showmanship and junior championship for competition among the boys and girls in judging. Ladder has placed Holstein-Friesian cattle.

Other results included:

Other results included: Grand champion bull, Lionel P. Purcell, Toronto; grand champion, Reginald H. Shaw, Brantford.

Swine, Berkshire: Grand champion boar, J. Irvine Wood, Chesterville; reserve, Lackie, Zephy, Ont.; grand champion sow, Glen Rouse, Ont.; reserve Glen Gould.

Three Girls Die In Montreal and Hamilton Fire

By The Canadian Press

Four separate fires in Ontario and Quebec Tuesday took the lives of three young girls, destroyed four business establishments and a warehouse and damaged two homes.

Two of the girls died of smoke inhalation in the Montreal business fire in northeast Montreal Tuesday night. They were Jeanne Frechette, 2, and her sister, Diane, 2. Their mother, Mrs. Alice Frechette, 30, was overcome but is in good condition in hospital.

The other death was that of Roxanne Green, who was found in a Hamilton fire that swept through her home and spread to two others. Her brother, Kenneth, 2, was rescued but suffered first and second degree burns.

The four establishments were destroyed when fire raced through a two-storey brick building on Ottawa Street in Hamilton, Ont., Tuesday night. Damage was estimated at $40,000.

Five firemen escaped injury when they ran for their lives as one wall of the building collapsed in a shower of embers.

The other fire was early Tuesday at Kingston, where a downtown warehouse was burned out and an adjoining apartment building damaged. Damage was estimated at $38,000. No one was injured.

Red Deputy Premier Mikoyan Makes 14-Hour Halifax Stop On Journey to Mexico City

HALIFAX (CP) — One of the world's most powerful Communists, Deputy Premier Anastas Mikoyan, slept Tuesday night in his city where Canadians fought for their first responsible government.

But he was up before dawn to pursue his 7,100-mile flight from Moscow to Mexico City. His four engine turbo-prop Ilyushin aircraft took off from the nearby Shearwater airport at 5:36 a.m. after a 14½ hour stopoff.

Across the street from his bedroom window Mr. Mikoyan could see the bold outline of a memorial to Canadians who died fighting Russians in the Crimean War more than 100 years ago.

Premier Robert Stanfield of Nova Scotia told Mr. Mikoyan Tuesday night: "I sincerely hope that in the last time such a thing will happen."

The Soviet leader said "we want only peace among all peoples—peaceful co-existence."

RECALL NOVY FIGHT

They spoke at Province House, where Joseph Howe, Nova Scotia's most famous patriot, led the fight for freedom of the press and responsible government for the people.

"The responsible government," the premier said, "we mean a government that changes with the will of the people rather than by domination of the crown. . . . We have always been greatly concerned our equality under the law."

Mr. Mikoyan said he appreciated the respect Canadians have for "your traditions, your democratic institutions." He said the Russians were not such evil people as they were painted.

"Many people speak about us Russians. They say: 'We want war.' Those are lies! They demand peace. Do they really want war?"

Wearing a spoon to emphasize his point, Mr. Mikoyan said: "We are Marxists — Socialists — and Socialists have a right to build as they wish — nobody seems to understand us. They think we eat this with our things."

He said "The standard of living in Canada is high. You are richer than we are. To catch up with you we have to work hard."

GREETS PLANE

Fisheries Minister MacLean greeted the Soviet visitor at the airport for the federal government.

Mr. Mikoyan drew only small crowds as he was driven through the city.

RCMP and city police mobilized a guard around the hotel. A group of Hungarian immigrants gave a cool reception as the Mikoyan drove up from a press conference a few blocks away. A person refused to shake Mikoyan's hand.

CD VITAL

MONTREAL (CP) — Forces master-General William Hamilton said Tuesday night that the Fournier Tuesday night said as all-out nuclear war is highly unlikely but that does not lessen the importance of civil defence, Mr. Hamilton, speaking with Mayor Fournier to a civil defence meeting in suburban Pointe Claire, admitted there had been some confusion in the past over the role of civil defence but he decided it will be "clarified" in the near future.

Cigaret Smoking Could Cause Bronchitis

LONDON (AP) — A pack of cigarets a day for 30 years can make you turn blue and cause your lungs to lose elasticity, a British physician said Tuesday.

Dr. Brian Flavelle, consultant physician at London's St. Stephen's Hospital, said cigaret smoking is the biggest single cause of bronchitis.

He wrote in the Medical Press, a publication for British doctors.

"Some 30 years is required at 30 cigarets a day to produce symptoms of bronchitis and other effects, including inelastic lungs in about one-fifth of smokers."

COPENHAGEN (Reuters) — A leading Danish cancer specialist proposed Tuesday a red "danger" mark on cigarets to cut down lung cancer.

Dr. Tage Sondergaard told the newspaper Ekstrabladet in an interview: "The last 3¾ centimetres (about 1½ inches) of a cigaret are the most dangerous. Sondergaard said every eighth heavy cigaret smoker died of lung cancer.

World's Record

LONDON (AP)—Moscow radio said today a Russian athlete has set a world weightlifting record.

It said Yuri Vlasov, 27, performing at a meet in Yaroslavl made a two-hand snatch of 126 pounds to set a record in the lightweight class to better the previous mark by 500 grams (1½ pounds)

LORETTA A GRANNY

BURBANK, Calif. (AP) — Actress Loretta Young is a grandmother. Her daughter, Judy, gave birth Monday to a daughter, Maria. Judy is the wife of Joseph Tinney, executive with Revue Productions.

Kingston Man Charged With Theft of Cigarettes

KINGSTON (CP)—Police Tuesday charged Ronald Gerald Hall, 20, of Kingston with theft of cigarettes valued at $1,000 from a warehouse here.

Hall was arrested after police found 1,000 cartons of cigarettes in a car he was driving.

Mikoyan Gets Chuckles From Press Conference

HALIFAX (CP)—Soviet Deputy Premier Anastas Mikoyan got chuckles from a press conference Tuesday for his deft parry of questions relating to sport and television.

Would he care to predict that Canada will beat Russia again in the next world hockey championship?

"I can't give answers so far in advance without fear of making a mistake."

Did he know what was happening to last year's champions (Belleville McFarlands)?

"I don't follow this sport too much. My sons are great hockey fans."

Operation of the McFarlands recently brought about an investigation by Belleville's Board of Control.

What was the reaction in Russia about the United States television quiz forces?

"I am not aware of this but when I was asked about the American TV . . . I did or didn't know."

Former Member For Frontenac Dies Suddenly

KINGSTON (CP)—David John Rankin, 56, former member of the Ontario legislature for Frontenac-Addington, died suddenly here Tuesday night after being stricken with a heart attack at his home in Collins Bay Monday.

Mr. Rankin represented Frontenac-Addington from 1943 until this year's provincial election, when he was ousted as Progressive Conservative candidate by L. R. Descoteau. He followed in the footsteps of his father who represented the South Frontenac riding in the provincial house for more than 15 years.

He is survived by one sister, Mrs. Robert Kennedy (Marion) of Guelph and a nephew.

Sekou Toure of Guinea Doing All Right in Visits to Allies

By ALAN HARVEY
Canadian Press Staff Writer

For a young man who left school at 13, smiling Sekou Toure is doing all right as an international salesman of goodwill.

In visits to Allied capitals, the president of Guinea is charming with a dazzling personality and left a trail of superlatives in his wake.

"Almost electrifying" says Ghana's Nkrumah of the tall, slender politician who is Guinea's president, prime minister, foreign minister and planning minister.

His intelligence and capacity to work around the clock are a subject of wonder to his colleagues.

"A whirlwind," says the observer.

From these comments, it can be guessed that Western officials may be revising their views on this magnetic man who is Africa's newest black leader.

Sekou Toure's decision to vote "no" in the referendum which gave Guinea its independence from France brought about a split with General de Gaulle, left the young African nationalist without an ally in the world's power politics.

There is a Canadian economic interest in Guinea. Bauxites du Midi, French subsidiary of Aluminium Limited, has a $13,000,000 mining operation under way on Los Island, off the Guinea coast, and the Canadian inter ests are considering a large $163,000,000 enterprise at Boke north of Conakry. Much depends on the international market for aluminium.

'Jest a Second'

"Well I've tried every other way of getting a salary increase."

French-Speaking Members Given More Chances to Talk With New House System

By JOHN H. BIRD
Canadian Press Staff Writer

OTTAWA (CP)—The Canadian House of Commons has taken an important step toward increased bilingualism.

A simultaneous interpretation system, used for the first time last session, has resulted in a big increase in the volume and frequency of French speeches by both English- and French-speaking members.

Last session French was spoken on 332 occasions, compared with 884 in the 1957-58 session, more than a three-fold increase.

The proportion of French spoken in the 1950 session amounted to 10 per cent of the wordage recorded in Hansard, verbatim report of Commons debates. This compares with three per cent or less before installation of the simultaneous interpretation system.

BOTH OFFICIAL

Under the terms of Confederation, both English and French are recognized as official languages for parliamentary debates. But since 1867 the use of English has always been greater than French.

More French was used immediately after Confederation than today because the proportion of Quebec members was greater at that time. Its use declined with the entry into Confederation of Prince Edward Island and the western provinces.

French has been used only sparingly in recent years because English-speaking members have been in the majority. Many French-speaking members in previous sessions also spoke English out of courtesy to English-speaking colleagues who were not bilingual.

Now, the interpreting system, employing a staff of seven interpreters, has made it possible for French-speaking members to speak in their own tongue and be understood by English - speaking members. It also is helping the few French members without a command of English to understand speeches made in English.

1958-59 ESTIMATE

Henriot Mayer, chief of debates translation and interpretation, estimates that from 1950 until the first session of the current Parliament from May to September, 1953, the amount of French spoken was three per cent or less of the wordage recorded in Hansard.

In the 1957-58 session, lasting from October, 1957, to February, 1958, the proportion of French spoken was about 3.2 per cent. This increased to about six per cent in the 1958 session before the interpretation system was installed.

The reason was that more members of the Liberal Opposition were French-speaking than in the days of the Conservative Opposition. During the Liberal administration most French-speaking members were on the government side and spoke infrequently and then often in English.

With the installation of the interpretation system last session, the amount of French spoken rose to 10 per cent.

Out of 75 sitting days in the 1957-58 session, there were 36 days in which only English was used during debates. Last session, in 127 sitting days, there were only 16 days in which only English was spoken.

USED 882 TIMES

The 882 occasions in which French was used last session included 701 speeches or brief statements by 56 French - speaking members, and 81 speeches by 24 English members.

In the 1957 - 58 session French was used on 264 occasions. Fifty-two French members spoke 222 times and 16 English members spoke 42 times.

"There were three days in the 1958 session," Mr. Mayer said, "when the proportion of French accounted for 20 of the day's 80 pages of Hansard. This has been unheard of for many years."

It's doubtful that more French than English will ever be spoken in a single Commons sitting. However, this could happen on a day in which a French-speaking private member's bill of special interest to Quebec is before the House.

Before installation of the interpretation system, French speeches usually were restricted to the throne speech and budget debates or to private bills sponsored by French-speaking members. Speeches were intended more for consumption of voters back home than for the benefit of other members.

NOTABLE CHANGE

But this pattern has changed. During the last session most French-speaking members spoke in their own tongue on all main debates and in discussion of departmental spending estimates.

The most noticeable change was during the opening period of the day's sitting when members direct questions to ministers.

In past sessions, most French-speaking members asked their questions in English, many of them with a heavy French accent. But last session they spoke in their mother tongue.

An English - speaking minister received simultaneously an English translation provided by an interpreter and answered in English. The interpreter then passed his answer to the questioner in French.

Sometimes, an English - speaking minister ventured briefly into French with such stock phrases as "Oui" (yes) or "Non" (no) or "Je prendrai la question comme avis et repondrai plus tard" (I shall take the question as notice and reply later).

TRY OUT FRENCH

Occasionally, too, English-speaking ministers gave a full, direct answer in French, albeit somewhat haltingly.

Such efforts were always warmly applauded by Commons members as a whole.

The only translator who works in either language—from French to English or English to French is Raymond Robichaud of Ottawa. Anthony Martin, a Briton, interprets only from French to English. Other members of the interpreting staff of six translate only from English to French. They are Mrs. Valerie Sylt of Montreal; Raymond Auyp, a naturalized Canadian from France; Ernest Plante and Maurice Roy, both of Ottawa.

The interpreters listen to speakers over earphones hooked to the Commons amplifying system and translate simultaneously. If a speaker uses figures they will occasionally jot them down; otherwise they do no writing.

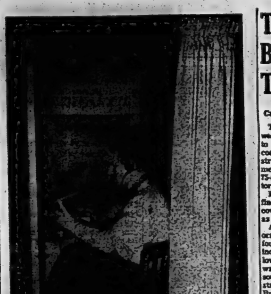

COMMONS INTERPRETER — Raymond Auyp, 31-year-old native of Paris, is one of seven interpreters required for the House of Commons simultaneous interpretation system. He is shown practising in a special booth in the west block of the Parliament buildings. Mr. Auyp, who translates to French from English, learned basic English in France but became proficient in the language during the eight years he has lived in Canada. (CP Photo).

Demorestville

DEMORESTVILLE — Mrs. M. Clarke spent Tuesday evening with Mrs. Floyd Gorsline.

Miss Linda Gorsline, of Peterborough Civic Hospital, spent the weekend with her parents, Mr. and Mrs. Lorne Gorsline.

Mrs. Ross Johnson and family, and Miss Linda Gorsline called Sunday afternoon on Mr. and Mrs. Floyd Gorsline.

Mr. Ross Johnson, Mrs. Hollett Gorsline, Mr. Lorne Gorsline and Floyd Gorsline, who have been hunting in the north country, spent the weekend at home, returning to the north country on Sunday.

Mrs. Roy Longwell spent Tuesday in Kingston.

Mr. and Mrs. Harry Goulding, of Oshawa, spent the weekend with Mr. and Mrs. Shelley Williams.

Frankford

FRANKFORD — Mr. and Mrs. Doug Gee and family of Kingston and Mr. Everett Cleveland of Jillbridge, were Sunday guests of Mrs. Frank Cleveland and Marlene.

Miss Winnie Grant of Peterborough spent the weekend with her parents, Mr. and Mrs. Gordon Grant.

Mr. Bruce Ward of Toronto spent the weekend with Mr. Ray Walker and family.

Miss Barbara Stickle of Deep River, Ont., spent the weekend with her parents, Mr. and Mrs. Arnold Stickle.

Mr. Arthur Hubble is a patient in Hotel Dieu Hospital, Kingston.

Mrs. Charlie Harvey is a patient in Belleville General Hospital.

Mr. Frank Cleveland is a patient in Belleville General Hospital.

Mrs. J. Ormiston of Picton spent the weekend with Mr. and Mrs. Fred Miller.

Thirty Years Ago Tidal Wave Brought Death, Destruction To Nfld. Fishing Settlement

By JAMES R. HUSSEY
Canadian Press Correspondent

Thirty years ago today a tidal wave, the worst catastrophe ever to strike Newfoundland's south coast, brought death and destruction to the fishing settlements of the Burin Peninsula, a 75-mile-long boot-shaped promontory jutting out into the Atlantic.

Monday, Nov. 18, 1929, was a fine, sunny day and people in the coves and villages were working as usual.

About 5 p.m. severe earth tremors were felt throughout Newfoundland and the Maritime provinces. These shocks were followed at 7.30 by a huge tidal wave all along the Newfoundland south coast. Within two hours destruction was general around the Burin Peninsula.

22 LIVES LOST

Twenty-seven people, mostly women and children, were drowned and battered to death in several settlements. Property damage amounted to $2,000,000.

Houses, barns, wharves, fishing boats and equipment drifted out to sea. In some places buildings were washed far inland and smashed to pieces. What had been neat little garden plots and children's playgrounds lay covered with wreckage and boulders.

In one settlement a house was found in a pond 300 feet from its original site. The building was demolished and had summerged. On the lower floor a mother and her three children were drowned. Upstairs a small baby lay in its cot unharmed.

A rescue ship found one house fast at sea. A woman inside was still burning in a top storey room. Downstairs a mother and her child lay drowned by the swirling waters.

Because communications were knocked out between the peninsula and St. John's, the Newfoundland capital, it was three days before the first message about the disaster reached the rest of the island and the outside world.

The message was sent by wireless from the Newfoundland Railway's board "yacht", which was on her way up the coast. In those days there were few roads and no direct overland connections between the peninsula and St. John's.

On the western tip of the peninsula the hardest-hit settlement was Point au Gaul in the Lamaline area. Near Burin is Point au Gaul in the little village of Port au Bras. Here six lives were lost. Thomas Fudge, a fisherman, saw his house, with his wife and two daughters imprisoned inside, washed from its foundations and swept to destruction.

Through the night men and women performed great deeds of heroism. In the darkness, people climbed floating buildings to search for survivors. Men, forcing their way through the doors and windows of half-submerged houses and then swimming and leaping to safety with women and children in their arms, were common sight.

Next morning relief parties in 46 settlements saw quantities of food that had been stored for the winter washed up on the beaches. Furniture, houses, hay from cattle barns, boats and fishing equipment drifted with the tide.

In some places the tidal wave rose 50 to 60 feet. When it receded it swept everything before it. At other harbors the water took a rotary motion, sweeping large buildings from one point of land to another.

In addition to direct losses fishermen on the south coast suffered for more than a decade because of the disaster. All marine growth was swept clean and it was not until the early 1940s that cod and other fish began to return to the local fishing grounds.

When the disaster became known to the outside world relief committees were set up and money poured in from all over the island, the Canadian mainland, Britain, the United States and other countries.

HERE IT IS!
YOUR 13th. LUCKY COUPON

CLIP! LUCKY COUPON NO. 13 CLIP!
VALUE 30c
ON A PURCHASING A 3-PIECE
PLASTIC BOWL SET Value $1.79 $1.49 with coupon
THURSDAY ONLY, NOV. 19th.

NAME .....
ADDRESS .....
PHONE .....

QUALITY FOR PRIZES: $75. $25. $25. WORTH OF MERCHANDISE OF YOUR OWN CHOICE

WALKER HARDWARE 248-50 FRONT ST.

HUSBANDS!

For less than the cost of a meal . . .

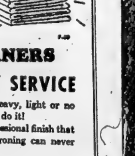

You can save your wife 3 to 4 hours of work every week . . .

And have your shirts laundered to perfection

BELLE CLEANERS
SHIRT LAUNDRY SERVICE

. . . starched to your order, heavy, light or no starch at all. You name it—we do it!
. . . gives shirts the kind of professional finish that even the most expert home ironing can never achieve.
. . . is kind to shirts . . . won't wear 'em out . . . missing or broken buttons are replaced free. Call us today!

Belle CLEANERS AND LAUNDERERS
SANITONE
DIAL WO 8-6738
CASH & CARRY STORES
23 BRIDGE STREET WEST 356 COLEMAN ST.

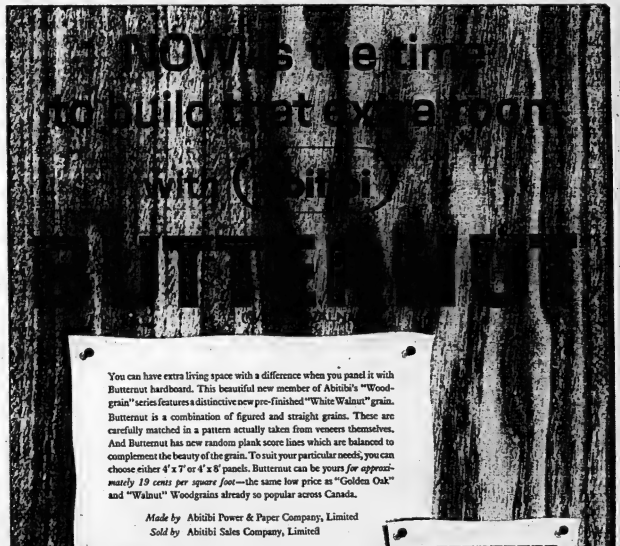

You can have extra living space with a difference when you panel it with Butternut hardboard. This beautiful new member of Abitibi's "Woodgrain" series features a distinctive new pre-finished "White Walnut" grain. Butternut is a combination of figured and straight grains. These are carefully matched in a pattern actually taken from veneers themselves. And Butternut has new random plank score lines which are balanced to complement the beauty of the grain. To suit your particular needs, you can choose either 4' x 7' or 4' x 8' panels. Butternut can be yours *for approximately 19 cents per square foot*—the same low price as "Golden Oak" and "Walnut" Woodgrains already so popular across Canada.

Made by Abitibi Power & Paper Company, Limited
Sold by Abitibi Sales Company, Limited

AS SEEN ON TV

SEE YOUR LOCAL LUMBER DEALER

Abitibi Power & Paper Company, Limited, 408 University Avenue, Toronto.
Please send me free a sample of BUTTERNUT *and a copy of the booklet entitled "What more living space?"*
NAME
ADDRESS

ABITIBI PRODUCTS ARE SOLD BY THE FOLLOWING DEALERS

BELLEVILLE
Arthur A. Ellis & Sons
Beaver Lumber Company, Limited
Hamilton Lumber Company, Limited
Softwood Builders Supplies
R. D. Mott Lumber & Building Supplies
Wills Lumber & Construction Company
Harpin Lumber & Building Supplies

BRIGHTON
R. Bowes Lumber Company
Francis Sash and Door

COLBORNE
Colborne Lumber Company

ELGIN
F. J. Stanton & Sons

GANANOQUE
Mitchell & Wilson Limited

KINGSTON
D. Anglin Company, Limited
Drury's Fuel & Bldgs. Supplies
Glen Supply Limited
Limestone Lumber Company, Limited
Mutual Bldrs. Supplies Ltd.
Hutchison Lumber & Woodworking Co. Ltd.
T. A. Arkell & Son's Builders Supplies

FRANKFORD
Shirley Lumber Company
Frankford Builder's Supplies

NAPANEE
Beaver Lumber Company, Limited

PICTON
C. F. Evans Lumber & Bldrs. Supplies
Hecla Lumber & Supply Limited

PORTLAND
Rothwell-Portland

ROBLIN
W. H. Chisholm & Sons

STIRLING
Stirling Lumber Company
F. A. Armstrong Lumber Company

TRENTON
Allora Lumber Company, Limited
Beaver Lumber Company, Limited
Griffith Lumber Company

TWEED
J. Rashotte Company, Limited

Latta

LATTA — Mr. and Mrs. Clifford Belch, Jr. of Belleville, spent Wednesday with Mrs. Clarence Parks and family.

Mr. and Mrs. Wayne Herrington and Debby, of Belleville; Mr. and Mrs. Ken Kerr and Cathy, also of Belleville, and Mr. and Mrs. Faye Herrington and Gary, of Marmora, attended anniversary services and were Sunday dinner guests at the home of Mr. and Mrs. Grant Kerr.

Mrs. Edna Goodman spent Sunday dinner with Mrs. Douglas Treverton.

Mr. and Mrs. D. MacInnis and Gary, of Belleville, spent Sunday with her parents, Mr. and Mrs. Jack Gow. Mrs. MacInnis, a former member of the Plainfield choir, assisted for the special anniversary service.

Mr. and Mrs. Jack Armstrong spent Sunday afternoon with Mr. and Mrs. Charles Beatty.

Saturday evening supper guests at the home of Mr. and Mrs. Harold Treverton and Carole were Mr. and Mrs. Howard Markland, Kenny and Larry, Mrs. Clarence Parks, Dorothy and Donna and Mr. and Mrs. Albert Short and Albert Jr.

Mrs. W. Bradshaw called on Mrs. C. Parks and Terry on Tuesday evening.

Mrs. Clarence Parks and Donna spent Tuesday with Mrs. Horace Palmer.

Mrs. Myrtle Meeks is visiting with Mr. and Mrs. Charles Beatty.

A turkey supper was held on Saturday evening at the Plainfield Orange Hall in aid of the Latta ball club. All members of the community who wished to attend were welcome.

Mr. and Mrs. Thomas Bedford of Hamilton and Mr. and Mrs. Harold Skelly of 7th line, attended anniversary services and were dinner guests of Mr. and Mrs. Art Wright, Debbie and Nancy.

Weekend guests at the home of Mrs. Clarence Parks and family were Mr. and Mrs. Howard Markland, Kenny and Larry, of Picton.

Mr. and Mrs. Jack Beatty and baby, of Wooldcock, spent the weekend with Mr. and Mrs. Charles Beatty.

Mrs. Charles Treverton and Mrs. Harold Treverton and Carole called Friday afternoon on Mrs. Arnold Dilts and family.

Mr. and Mrs. Carmen Gibson and Mr. Horace Carey, Bronte were Sunday dinner guests with Mrs. W. Bradshaw.

Mr. and Mrs. Harry Bates and William, of Belleville and Mrs. Frank Treverton also of Belleville, and Mr. and Mrs. Cecil Ketcheson, Mr. and Mrs. Laurie Ketcheson and Ann, of Zion Hill and Mr. and Mrs. Garnet Denyes, Brian, Stewart and Sandra, Mr. and Mrs. Harold Treverton and Carole, attended anniversary services and were dinner guests at the home of Mr. and Mrs. Charles Treverton and Clare.

Mrs. Jack Salmon and George called Tuesday afternoon on Mrs. Arnold Dilts and family.

Wishes for a quick recovery are extended to Mrs. Joseph Gow, who had a fall and injured her back, recently.

Mrs. Geo. Sills spent Tuesday with her mother, Mrs. W. Bradshaw.

Mrs. Grant Kerr and Mrs. Charles Treverton spent Friday shopping in Peterborough and called on Mr. and Mrs. F. Hall and Gary of Marmora.

Mr. and Mrs. S. Hayton and Mrs. W. Scott and Doug and Mrs. W. Bartlett of Foxboro, spent the Sunday dinner with Mr. and Mrs. Horace Palmer.

Anniversary services were held at the Plainfield United Church with the Rev. W. E. G. Dovey of College Hill charge in Belleville as guest speaker for this special service. The former quartet, Mrs. Wayne Herrington, Mrs. Faye Hall, Mrs. Duncan MacInnis and Mr. Wayne Gow rendered special music. Mr. Allen Gibson and Ted of Mt. Pleasant also assisted the choir.

There were many members in attendance from the Bethel-Zion, Roslin and Mount Pleasant and Plainfield charges.

Mr. and Mrs. M. E. Fargey, Roslin and the Rev. and Mrs. Dovey of Belleville; Mr. and Mrs. Russell Glass of 7th line, and Mr. Blake Collins were Sunday dinner guests at the home of Mr. and Mrs. Clarence Hall.

Mr. and Mrs. Horace Palmer had Sunday supper with Mr. and Mrs. Percy Sutherland and Heather, of Centenary.

The Woman's Missionary Society met its monthly meeting last Wednesday at the home of Mrs. Grant Kerr. Mrs. Ralph Middleton, of Belleville, opened the meeting with a prayer of remembrance and recited in "Flanders Fields."

The business section of the meeting was conducted by the president, Mrs. Grant Kerr. Mrs. Clarence Hall presided over the election of officers for the year 1960.

Mrs. Clayton Hall gave a chapter of the study book, and Mrs. Stan Hazard led in the devotional.

Lunch was served and enjoyed by all.

Mrs. Frank Treverton of Belleville spent Saturday with her daughter and husband, Mr. and Mrs. Garnet Denyes, and family.

Mr. Ted Parks spent the weekend at the home of his parents, Mr. and Mrs. Sherman Parks.

Deepest sympathy is extended to Mr. and Mrs. Don Meeks and Tony on their recent bereavement in the loss of Tammy Lynn infant daughter of Mr. and Mrs. Meeks passed away Friday afternoon 13th. Interment at the Victoria Cemetery in Plainfield.

GRIM CARGO FROM AIR CRASH — Behind nine bodies covered by white canvas, CAB officials inspect what wreckage could be recovered after an airliner crashed into the Gulf of Mexico, apparently killing all 43 persons aboard. The wreckage and bodies came into port aboard stern of 95-foot Coast Guard cutter where they are shown. (AP Wirephoto).

West Huntingdon

WEST HUNTINGDON — Sunday guests of Mr. and Mrs. Mac Sarles were: Mr. and Mrs. John Jeffrey of Belleville, and Sarah and Arthur Wilson of town.

Mr. and Mrs. Goldie McInroy and Mrs. L. Lawrence were dinner guests on Sunday of Mrs. Albert Empey of Madoc.

In the afternoon they called to see Mr. Harry Campion, who is ill at the Alexander Nursing Home, Queensboro.

Mrs. Frank Hammond is visiting with her daughter, Mrs. Howard Vardy of Desoronto. Sorry to report that Mrs. Vardy is ill at present.

Mr. and Mrs. Lorne Palmer and son of Belleville, were the Sunday guests of Mr. and Mrs. Kenneth Palmer.

The ladies of the WMS and their men attended a meeting on Tuesday afternoon at the home of Mrs. M. Clancy of Eggleton.

Mrs. L. Lawrence of Marmora, was a Thursday evening guests of Miss Sarah Wilson.

Mr. and Mrs. Glenn Brooks and Keith of River Valley were Sunday guests of Mr. and Mrs. W. J. Fitchett.

Some of the deer hunters have arrived home and all report good success.

Mr. and Mrs. Barton Haggerty and James were Sunday guest of Miss Sarah Wilson.

Mrs. Haggerty remained for a few days to care for her father, who is ill.

Marsh Hill

MARSH HILL — Mr. and Mrs. Walter Watson and baby of Belleville, were guests on Sunday of Mr. and Mrs. Allyn Fiske.

Miss Doris Miskelly of Smiths Falls, spent the past week with her aunt, Mrs. David Hollinger and Mr. Hollinger.

Mr. and Mrs. Tice Clare of Toronto, were recent weekend guests of Mr. and Mrs. Bernard Mitts.

Six members of Marsh Hill Sunday School attended the Sunday School convention at Scott's United Church.

BAPTISMAL RITES

Six children were baptized at Marsh Hill United Church recently by the Rev. F. R. Darker, the infant son of Mr. and Mrs. Charlis Mayall; baby son of Mr. and Mrs. Garnet Searles; baby son of Mr. and Mrs. Don Irish, and the baby son of Mr. and Mrs. David Little; and two small children of Mr. and Mrs. Leslie Little.

Says Oversight To Be Corrected In 1961 Models

TORONTO (CP)—Attorney-General Roberts and Transport Minister Yaremko criticized Tuesday the Big Three automobile makers for building cars wider than the 80-inch limit permitted by Ontario regulations.

If they exceed that width, the cross is on the driver to place a green or amber light at the front left top of the vehicle and a red light at the left rear top.

Mr. Roberts, who said width was a problem not only of safety but of road space, said it's up to the manufacturers "to give a good explanation and make changes in their assembly lines. We're going to alert them pretty fast."

Mr. Yaremko said it would be unfair to penalize driver and his department was seriously considering recommending changes to put the onus on the manufacturer and the vendors to cut down the size or put on the required lights.

Nine 1960 models produced by the big three companies exceed the limit by amounts ranging from a fraction of an inch to more than an inch.

Edwin Walker, president of General Motors of Canada, said there had been an oversight which would be corrected in the 1961 models. Frank Hogan, vice-president of staff for Chrysler of Canada, said his company would have to get back in line unless the law was changed.

PIONEER HEROINE

A statue at Haverhill, Mass., honors Hannah Duston, who fought her way to freedom after being captured by Indians in 1697.

NO DOWN PAYMENT
UP TO 36 MONTHS TO PAY
NO PAYMENT UNTIL 1960
PERMA SEAL
ALUMINUM WINDOWS AND DOORS
Trade Name that Means Highest Quality and Workmanship

PERMA SEAL WINDOWS	PERMA SEAL DOORS	PERMA SEAL PICTURE WINDOWS
Self storing combination Storm and Screen triple track. Pieces of extruded aluminum construction made and installed by factory trained experts regardless of size.	Self storing combination Storm and Screen built for you of 1" extruded aluminum with weights with heavy duty self-balancing coil chain, at two sizes. Cut, installed by factory trained experts regardless of size.	Finest material including heavy duty glass fully insulated and matched. Regardless of size
24.95 per unit	59.95 per unit	29.95 per unit

FAST COURTEOUS SERVICE
J. BEGLEY & SON
204 FRONT ST. BELLEVILLE WO 8-6148
STERLING 571 and 902 MADOC 611-R-6

NEW - 1960
VOLKSWAGEN
The HONEST Car
In a choice of colors.
True Economical Operation
No Anti-Freeze Problems
TRADE TERMS
MOORMAN MOTOR SALES
211 Pinnacle St. Dial WO 8-8474

SPECIAL! WHOLE OR HALF
FRESH HAMS lb. 69¢

Sirloin, Wing or T-Bone STEAKS	LEGS or BREASTS CHICKEN
lb. 69¢	lb. 59¢
SHOULDER VEAL CHOPS	END CUTS (by the piece) BOLOGNA
lb. 59¢	lb. 29¢
FRESH PORK TENDERLOIN	lb. 79¢
LEAN FRESH (Sliced) SIDE PORK	BONELESS ROLLED RIB ROAST
lb. 43¢	lb. 63¢

LEAN RIB STEW BEEF 5 lbs.
LEAN MINCED BEEF 3 lbs.
VEAL PATTIES 4 lbs.
TULIP MARGARINE 4 lbs.
TASTY WIENERS 3 lbs.
Any Above Item 1

Black's MEAT MARKET
WO 8-5918
23 BRIDGE STREET E.

NOTICE
TO FARMERS IN THE QUINTE DISTRICT
TRUDEAU MOTORS
FARM MACHINERY
From 6 p.m. to 8.30 p.m.
is WO 8-5159

WRAY'S SUGGEST NOW IS THE TIME TO LAY-A-WAY

It's Fun to Choose Just The Right Gift For Just the Right Person at WRAY'S

Your gift of Furniture can well be that beautiful "extra" piece that means so much to a room and to those who live in it. RIGHT NOW our selections are complete and really fascinating, and as you browse through our gift departments, you'll find inspiration and pleasure in completing your gift shopping.

HERE ARE A FEW SAMPLES:

CHOOSE A "HOPE CHEST" by Lane, Red Seal etc., for the romantic girl, from $42.50
CHOOSE A "BROEHLER PLATFORM ROCKER" for the person who appreciates comfort. From $59.50
CHOOSE A "TRADITIONAL CHAIR" for the homemaker who likes elegance $52.50
CHOOSE "MILK GLASS BEDROOM LAMPS" from our outstanding collection. From $3.95
CHOOSE A "DUNCAN PHYFE DRUM TABLE" for the homemaker, who loves nice things $89.50
CHOOSE A "HASSOCK" from our complete Christmas display. Priced from $3.95
CHOOSE A "LIQUOR CABINET" complete with glassware. Priced from $59.50
CHOOSE A "DESK" for the student or the home. Priced from $89.50

WRAY'S HOME FURNISHERS
"THE FURNITURE HOUSE OF QUALITY"
306 FRONT STREET BELLEVILLE DIAL WO 8-8523

School for Frogmen

Top of the Crop Goes Under

A small but active unit of the Canadian Navy has established an enviable reputation for itself during its brief 5-year history. Officially formed in February 1954 as the RCN Clearance Diving Branch, its beginnings go back to 1949 when the growing need for a mine disposal organization was recognized. Today the unit consists of a small peacetime nucleus geared to expand as needed in time of emergency. Above, an instructor takes 3 trainees on a "dry dive" in a recompression chamber, their physical and psychological reactions are carefully noted.

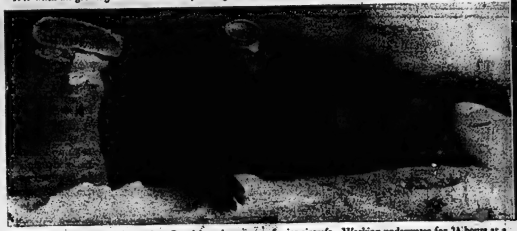

A wide variety of duties have taken Canada's underwater sailors to chilly Arctic waters and to many inland lakes and rivers. At Lake Winnipeg, near Gimli, Manitoba, Frogmen cut through 4 feet of ice to dive for the wreckage of a jet aircraft. Working underwater for 2½ hours at a stretch, divers recovered 2,000 pounds of the plane in a two-week operation.

National Film Board of Canada Photos by Chris Lund.

Trainees are recruited from naval personnel on a voluntary basis. They must be 25 years of age or under, able to pass a strict medical and mental examination, before qualifying for the 62-week training course.

Men who show no signs of claustrophobia in the recompression chamber sometimes revolt at being sealed in a diving suit. By the end of the course, only the best in the class are graduated as qualified divers.

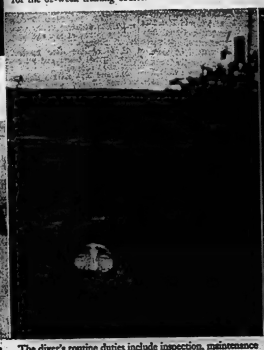

The diver's routine duties include inspection, maintenance and repairs to ships' hulls and jetties, salvage operations and underwater demolition jobs as well as dealing with any enemies that may be washed ashore.

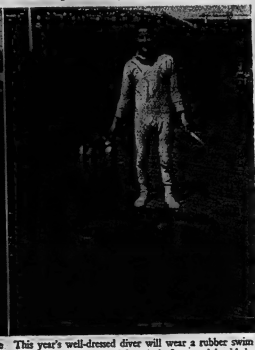

This year's well-dressed diver will wear a rubber swim suit, tight fitting hood and face mask, fins, a weighted belt, aqua-lung breathing apparatus which contains pure air, and angora wool underwear.

White's District

WHITE'S DISTRICT — On Sunday morning Mr. Harold Brimmell of Madoc, guest speaker for the Ontario Temperance Federation, spoke on John 12:21, "Sir, we would see Jesus." He gave many pertinent facts on alcohol. He also assisted Rev. Roy Rickard, B. A. The choir sang, "Yield Not to Temptation," with Mrs. W. Jeffery as pianist. An offering was taken for temperance work.

White's Women's Association under the leadership of Mrs. Ernest Curtis and her "Drones", held a successful rummage sale at the Belleville Armouries on Saturday, despite the inclement weather.

Mr. and Mrs. Joe Wilkins of Boocaymen were visitors last week of her sister, Mrs. Everett Knudson.

Mr. and Mrs. William Hunter, Robert and Barry, of Belleville, were Sunday tea guests of Mr. and Mrs. Walter Jones.

Mrs. Garnet Jones, Stephen and Debra, spent last week in Bancroft with her parents, Mr. and Mrs. Ronald Stoneburg.

Mrs. Wilbur Jones of Aiken's district was a Sunday tea guest of Mr. and Mrs. Walter Jones.

A few from this district attended the shower for Mr. and Mrs. Grenville Sine (nee June Meyers), at the home of her parents.

Mr. and Mrs. Bleecker Meyers on Saturday evening. ?

Mr. and Mrs. Donald Sandercock, George and Lee, were last Sunday visitors of her parents, Mr. and Mrs. Wesley Cunningham of Rose Hall, Hillier, and attended anniversary service at Wellington United Church.

Mr. and Mrs. William Hunter were Sunday visitors of Mr. and Mrs. George Bilham and family.

Mr. and Mrs. Bert Barr and Mr. L. Barr have returned home following a week of hunting in the north country.

Mr. Lorne Spiers of Trenton was a Sunday guest of Mr. and Mrs. Victor Halsey and family.

CPR LOSES SUIT

TORONTO (CP) — Administrators of the estate of Rolf Leiste, killed Jan. 7, 1958, when his car collided here with a CPR passenger train, will receive $36,000 under a settlement approved Monday in the Ontario Supreme Court. The administrators sued the railway and train engineer James Cooper.

Melrose

MELROSE — Rev. Robinson and Mrs. Robinson were overnight guests of Mr. and Mrs. Newton Demille.

Mr. and Mrs. Earl Cross, Mr. and Mrs. Elmer Cross and Sara, had dinner on Sunday with Mr. and Mrs. Newton Demille.

Mr. and Mrs. R. Macfarlane and Mr. and Mrs. G. McLaren had dinner on Friday evening with Mr. and Mrs. Roy Badgley.

Mr. and Mrs. Sherry Demille entertained Mr. and Mrs. Jack Clarke, of Roslin, Mr. and Mrs. George Beer, Mr. and Mrs. Elmer Cross, Mr. and Mrs. Ken Mcmeehan and Mr. and Mrs. Newton Demille, on Saturday evening, the occasion being the birthdays of Newton Demille and Betty Beer.

Mr. and Mrs. John Ritz, Belleville, had last Sunday evening with Mr. and Mrs. Roy Badgley.

Gary Fox celebrated his 12th birthday on Friday, November 13th. On Saturday evening his mother arranged a surprise supper party for him, followed by a skating party at Napanee arena.

Mr. and Mrs. Nowton Demille and family were Sunday evening supper guests of Mr. and Mrs. Elmer Cross.

A number of local teachers attended the Banquet at the Superior Restaurant, Napanee on Friday evening, and enjoyed the illustrated talk on the Upper Canada Village and Parks Development given by Mr. G. W. Arthurs, public relations officer for Ontario St. Lawrence Development. Following this, the delegates to the federation convention, Mrs. Duff and Mrs. Jack McLaren, gave their reports.

The guest speaker creates a desire in each one to visit the development at Chrysler's farm and offered his services as a guide to a group of interested teachers. It is expected the completed project will attract tourists by the thousands from all parts of Canada and the United States as well.

The interesting reports brought back from Toronto also stimulated a desire on the part of each teacher to attend a summer federation convention held each year in Toronto.

Mr. and Mrs. Ken McMechan and family are spending this weekend with friends in Toronto.

Mr. Peter McLaren, who has spent the past week in the northern Ontario hunting grounds, reports he was successful in getting a deer.

Mr. and Mrs. Lewis Milligan and family, of Ottawa, are operating this weekend with Mr. and Mrs. Jack Milligan.

Mr. and Mrs. Elliott Embury are entertaining friends from Campbellford and Empey Hill this Sunday.

We Invite You to Stop in and See Our New and Larger Offices at

219 FRONT ST. - BELLEVILLE

PHONE WO 2-4501

Where We Can Help You With a

$25. - $5,000. CASH LOAN

We offer a complete lending service known for its courtesy, promptness and privacy. You may select your own terms, too, and will have a selection of plans—Signature, Auto or Furniture Loans—from which to choose. Life insurance available on all loans.

SEABOARD FINANCE COMPANY OF CANADA LTD.

HOURS:

Mon., Tues., Thurs. . . 9 a.m. to 5 p.m.
Wednesday . . . . . 9 a.m. to 12.30 noon
Friday . . . . . 9 a.m. to 8 p.m.
Saturday . . . . . 9 a.m. to 12 noon

BARBER'S FLOWERS

MARKET SQUARE — HOSPITAL NOVELTIES — DIAL WO 2-2466

Firestone TOWN and COUNTRY

NEW TREADS

Bargain in Winter Driving Safety!

Snow Tires

GO When You Want To... STOP When You Need To!

Check your tire size and save money! All sizes now in stock.

SIZE	Our Price*	FITS THE FOLLOWING CARS:
670x15	$9.95	Chevrolet - Pontiac - Dodge - Plymouth - Ford - Meteor and others up to 1957.
710x15	$14.95	Oldsmobile - Buick - Dodge - Mercury, Chrysler and others up to 1957.
760x15	$17.95	Oldsmobile - Buick - DeSoto - Chrysler - Mercury and others up to 1957.
750x14	$12.95	Chevrolet - Pontiac - Dodge - Plymouth - Ford - Meteor and other 1957-58-59-60 cars.
800x14	$15.95	Oldsmobile - Dodge - Mercury - Chrysler and other 1957-58-59-60 cars.

SPECIAL FOR EUROPEAN CARS

550x13	$10.95	Austin - Anglia - Prefect - Standard Vanguard - Nash Metropolitan - Triumph.
590x13	$11.95	Austin - Vauxhall - Consul - Taunus Borgward.
640x13	$13.95	Mercedes - Taunus - Borgward - Zephyr - Zodiac - Opel - Vauxhall.

PLUS THE FOLLOWING SIZES

550x15	560x15	590x15	640x15	670x15
$12.95	$12.95	$12.95	$15.20	$12.95

All Prices plus Class "A" Trade-In

Order your winter tires now while they are still available!

BILL DELINE LTD.

283 COLEMAN ST. — DIAL WO 2-3483

"WHERE PARKING IS NO PROBLEM"

MAIL COUPON TO BILL OR WE'LL PAY THE POSTAGE

2nd Tharlow

2nd THURLOW — Mrs. Harry Thomson and Mrs. Ruth Long, Shannonville, attended the Kingston hospital nurses' graduation dinner at Hotel Quinte last week.

Messrs. Clinton Grills and son Harry, Fletcher Reid and Clifford Reid have returned home from hunting in the Bancroft district, with their quota of deer. Harry Grills Jr. is proud of showing a deer on the first day out. Several others were also in the group.

Miss Annie Simmons, Toronto, accompanied by her mother, Mrs. Simmons and Steven, of Smithfield, visited at the Thomson-Donaldson home last week.

The many friends of Mrs. Claude Clarke are pleased to hear she has returned to her home after a lengthy stay in the Belleville General Hospital. All join in wishing her better health in the future.

Mr. and Mrs. Douglas Atkins called on Mrs. Corah Howard and Barbara on Thursday night.

Friends of Miss Mabel Clarke are sorry to hear she is in hospital with a broken hip, resulting from a fall in her home on Sunday.

Mr. and Mrs. Archie Greatrix enjoyed the "Ice Capades" in Toronto on Wednesday. They travelled via a chartered bus.

Mr. and Mrs. Harry Thomson attended a retirement party at the Club Canara, Belleville, last week for Mr. Harvey Leeman who retired after 43 years' service with the CNR.

Mrs. Kennedy has returned to her home in Bancroft after spending a few days with her daughter, Mrs. C. Howard and Barbara.

Miss Marion Pound, 3rd Thurlow, spent Saturday with her sister, Mrs. M. Mitchell.

Mr. and Mrs. Carman Grills of Sidney, called on Mrs. William Donaldson recently.

Mrs. William Donaldson called at the Bush Funeral Home last week to pay respect to her sister, the late Mrs. E. Wickett, who was in her 94th year. Mrs. Donaldson herself is 92 years old.

Sorry to hear Mrs. Baldock is a patient in the Belleville General Hospital after a fall in which she suffered a broken pelvis bone. All join in wishing her a speedy recovery.

Mrs. Arnold Mitchell, Mrs. E. Jeffery, Mrs. Ralph Greatrix and Mrs. Douglas Atkins accompanied Mrs. Archie Greatrix to Scallop where they enjoyed slides on "Wild Life," shown by Mrs. Wallis which were very interesting and educational. Mrs. Archie Greatrix contributed a paper from Quinte W.I. on "The Little Things That Count," bringing out many lovely thoughts.

Miss Kay Whalen, Reg. N., of Toronto, spent the weekend with her brothers, Messrs. Andrew and Gerald Whalen.

Mrs. Frank Pound, 3rd of Thurlow, had dinner on Wednesday with her daughter and husband, Mr. and Mrs. M. Mitchell.

Mr. and Mrs. Keating and children, Batawa, spent a couple of days over the weekend with Mr. and Mrs. Arnold Mitchell. Mr. Keating had the misfortune to get his fingers caught in some machinery while at work a couple of week ago. He had three fingers amputated at the Belleville General Hospital on Monday morning.

Several ladies attended the Stone Church bazaar on Tuesday afternoon.

Recent callers of Mrs. William Donaldson were Mr. and Mrs. V. Wier, Miss Helen Blair, Belleville; Mr. and Mrs. Percy Bondy, Mr. and Mrs. J. Davidson, Miss Mabel Clarke and Mr. John Donaldson.

Mrs. Stanley Schuiley and family, Peterborough, called on Mrs. Baldock recently.

Mr. Cecil Keene, with a group of farmers, is enjoying a few days in the hunting district near Cooper.

Misses Nancy and Maureen Boldrick were recent overnight visitors with their grandparents, Mr. and Mrs. Douglas Atkins.

Mr. and Mrs. Edgar Goodfellow and children and Mrs. R. T. Boldrick, were supper guests Sunday night at the same home.

Mr. and Mrs. Reg Terry and children called on Mr. and Mrs. Harry Thomson, last week.

Mr. and Mrs. Arnold Mitchell were recent visitors of Mr. and Mrs. Frank Hendricks, Brighton.

Mrs. M. Mitchell called on Mrs. Douglas Atkins recently.

Mr. and Mrs. F. Mitchell were Sunday dinner guests of their daughter and her husband, Mr. and Mrs. Ken Bush, of Sidney.

Mrs. Arnold Mitchell spent Wednesday evening with Mrs. Douglas Atkins while their husbands attended a school board meeting.

Mr. and Mrs. Douglas Atkins accompanied by Mrs. W. J. Tufts, called on Mr. and Mrs. George Glover and Mr. and Mrs. Harry Love at Hazzards. Mrs. Tufts called on Mrs. Thompson in Queensboro on Thursday afternoon.

Mr. and Mrs. Jake Westerhof and Mr. and Mrs. Jim Westerhof, Hillier, were recent callers of Mr. and Mrs. Harry Thomson.

Mr. and Mrs. Fred Bowers, Trent Road, were Sunday dinner guests of Mr. and Mrs. Harry Thomson.

A large number of parents and visitors attended the opening of the new school on Elmwood Drive on Saturday afternoon and evening. Coffee, cakes and cheese were served by the wives of the trustees during the afternoon and evening.

NEW LORD MAYOR — Sir Edmund Stockdale, new lord mayor of London, waves his plumed hat from his gilded coach as he leaves the Guildhall in London Saturday for the annual lord mayor's show. The pageant is sponsored by the National Farmers' Union. (AP Wirephoto).

CENTRAL
—RADIO—
TAXI
Always at Your Service
DIAL WO
2-5353

MEN! Own the fabulous new BULOVA
SVP ONLY $24.95
Unsurpassed for Style, Value, Performance
• 17 Jewels • Luminous dial
• Waterproof • Genuine leather strap
• Shock-resistant • Stainless steel case
• Unbreakable Mainspring
W. WONNACOTT & SON
JEWELLER
(OPPOSITE WALKER HARDWARE)

IRELAND'S
BIG VALUES IN USED TV's
Let us prove to you that PHILIPS makes the time to build the best
1000 design awards
17" Admiral Console in good working order. Walnut finish. Priced at only 99
Addison 21" Mantel T.V. complete with legs. In good order. Priced at 129
21" Lloyd Oak Crosley T.V. in excellent condition with matching base. Priced 169
Many others to choose from.
60 Day Warranty—Service
BUY NOW FOR CHRISTMAS
PHILIPS Styline T.V.

SPECIAL PURCHASE
PHILIPS TV
Consolette Model 105
No Other Television Offers Such Exciting New Features
See these famous Philips 21" T.V. sets. Philips quality controlled chassis and component design . . . exciting Philips cabinetry, long life, precision-perfect performance.
LIMITED NUMBER — MODEL C108
Regular Price ..... 309.
Trade-In On Working 17" T.V. ..... 70.
You Pay Only .... 239.
$3. WEEKLY
New Visual Channel Indicator
Not only adds richness to this smart-looking set but also shows at a glance which channel you're watching.
Super Sensitive Multiple Speakers
Wide range speakers deliver rich, full frequency sound evenly throughout listening area. Listening pleasure as never before.
Automatic Picture Locking & Gain Control
gives constant picture quality . . . no picture flutter. Built-in traps avoid adjacent channel interference.
21" Aluminized 110° Picture Tube
gives high contrast, clearly defined picture.
Super Powered Chassis with extended life tubes . . . Precision-perfect for long life performance.
LOWEST PRICE EVER $429.
LESS YOUR TERRIFIC ALLOWANCE ON YOUR PRESENT TV SET
The Model Pictured above is in Beautiful Hand-Rubbed Walnut.
Remember at Ireland's You Always Get . . . . . SAVINGS SERVICE SATISFACTION
SEE OUR COMPLETE STOCK OF FURNITURE and APPLIANCES
IRELAND'S Furniture and Appliances
At The 4 Corners Belleville
Dial WO 2-3401

Exciting Gifts to give with pride
ATTRACTIVELY DISPLAYED . . . AT THE FRONT OF THE STORE
MEN'S DRESSING GOWNS
VIYELLA 27.50
New GLENELLA
Popular Plaids, Black Watch, etc.
Exceptional Value 13.95
LARGE ASSORTMENT OF STRIPES, PLAIN & TARTANS
10.95 up
THE NEW SCARDIGAN
The Scarf that buttons up at the neck and always stays smartly in place on these cold winter days.
Plain shades ..... 3.95 and 4.95
and plaids .....
Large selection of SILK, SWISS KNITS, AND PURE WOOL SCARVES by John Forsyth
2.95, 3.95, 4.95, 7.50
MEN'S GLOVES
Lined and Unlined
DEERSKIN - PIGSKIN - CAPESKIN
Terrylene Stitched ..... 3.95 up
FORSYTH NO-IRON STAR DUST SHIRTS
White on White, White on Sand and White on Blue and white. Single and double cuffs. All sizes, each 5.95
TIE & HANK MATCHED SET 2.50
TIE & BAR SET 3.95
T.V. LOUNGE POLO PAJAMAS
CAPTAIN JAC, SLUMBER MATE, FORSYTH AND HARVEY WOODS
Large assortment of styles and colors ..... 3.95 to 12.95
KING ARTHUR JEWELLERY
Treasure Chest Jewel Box—Cuff Link & Tie Bar Set — Large Variety 5.00 up
COLLAR CLIPS—TIE BARS & TIE PINS from 1.00 up
MEN'S PANT HANGERS 6 in pkg. — 1.25
Adjustable to any drape.
ARM BANDS, MEN'S SUSPENDERS, BELTS, INITIAL BUCKLES, INITIAL HANDKERCHIEFS, BOW TIES AND MANY OTHER GIFTS TO CHOOSE FROM.
ROSS STORES
CO. LTD.
258 FRONT STREET
DIAL WO 2-5339

Ring Sleuths May Produce Startling Fight Disclosures

WASHINGTON (AP)—Congressional sleuths have uncovered evidence which a Senate committee lawyer said Tuesday will produce "a big fight disclosure at a prizefight hearing next year."

Big names from the ring and from the underworld will be drawn into the investigation as the Senate anti - monopoly subcommittee attempts to decide whether boxing needs a federal housecleaning.

Paul Rand Dixon, the lawyer, declined to name fighters who would be questioned but said the inquiry as planned would necessarily involve mysterious dealings behind the ingemar Johansson-Floyd Patterson heavyweight title bout promotion last June.

Named as shady characters already have come out in public investigations of the champion ship fight which Johansson won in New York. There has been no charge that the bout itself was rigged but there have been complaints that its promotion was tainted by irregularities.

STUDY JORDAN CASE

Dixon indicated that the subcommittee probably would look into the tangled case of welterweight champ Don Jordan, his manager and allegations that efforts were made to muscle in on Jordan's ring earnings.

That brings in Frankie Carbo, who recently pleaded guilty in New York to an undercover rule as manager and matchmaker. He and Frank (Blinky) Paterno, former fight manager with a police record, are among five men charged in Los Angeles with conspiring to extort money from Don Nesseth, Jordan's manager, and Jackie Leonard, west coast promoter.

Jordan, a chum of onetime gangland figure Mickey Cohen, has split with Nesseth.

"With the information and material we are working on, I think there will be some startling developments," Dixon said.

Meanwhile in New York, District Attorney Frank S. Hogan said Tuesday his office has taken legal action in Miami to require Anthony (Fat Tony) Salerno, alleged "Mr. X" in the Patterson-Johansson fight promotion, to testify before grand jury in New York.

Hogan, describing Salerno as an associate of gangsters, said he had named Vincent Velella, an east Harlem Republican leader, as his "front man" in the fight promotion. Velella has denied he was a front for Salerno.

Cus d'Amato, Patterson's manager, was subpoenaed Tuesday for questioning in the state attorney-general's investigation.

Attorney - General Louis J. Lefkowitz said d'Amato is scheduled to appear for questioning today. The investigation is to determine if any of the state's anti-monopoly laws were violated, particularly in the distribution of the radio-television-movie rights for the fight.

Aussies Lead Canada Cup By 7 Strokes

MELBOURNE (CP) — A brilliant three-under-par 67 by Peter Thomson sent favored Australia into a seven-stroke lead in the first round of the Canada Cup golf competition today.

Thomson's round and a par 70 by Kel Nagle gave the Australians a total of 137, seven fewer Canada, South Africa and Wales. The United States was on stroke back with 143.

Stan Leonard of Vancouver fired a 33-37-70 and Al Balding of Markham, Ont., a 37-37-74.

The U.S. was saved from humiliation when Sammy Snead staged a strong finish for a 73. His partner, Cary Middlecoff, had a 72 over the 6,555-yard Royal Melbourne course.

Thomson, the only man who apparently found pleasure in the massive lightning-fast greens, took a three-stroke lead for individual honors over Nagle. Leonard and Flory Van Donck of Belgium. Balding was tied with three other golfers for 14th.

Snead was a disappointment for a record first-day gallery of 12,500 when he duckhooked tee shots on the first three holes and took a two-over-par six on the 12th.

Canada might have been in a more dominant position except for one bad-luck hole for Balding. He took a nightmarish eight at the par-four fourth where he hit his second shot into bushes, his third into a heel print and is fourth over the green. He wound up three-putting.

CENTRE CUT

NEW YORK (AP)—New York Rangers of the National Hockey League Tuesday returned centre Bill Sweeney to the Springfield club of the American Hockey League. Sweeney, 22, was up for four games and scored one goal, against Boston Bruins.

Nylon Cleats Are All Right, No Tips, Please

PHILADELPHIA (CP)—Nylon cleats are all right but if they have metal tips they are illegal under the rules of the National Football League.

That is what acting commissioner Austin Gunsel indicated today in directing NFL clubs to brush up on the league rules dealing with nylon cleats.

The league invoked equipment say shoe cleats made of metal (includes aluminum) or material liable to chip, fracture or develop a cutting edge, are illegal.

The commissioner's directive came in directing NFL clubs to brush up on the league rules dealing with nylon cleats.

That is what acting commissioner Austin Gunsel indicated Tuesday in directing NFL clubs to brush up on the league rules dealing with nylon cleats.

The league invoked equipment say shoe cleats made of metal (includes aluminum) or material liable to chip, fracture or develop a cutting edge, are illegal.

The commissioner's directive came in directing NFL clubs to brush up on the league rules dealing with nylon cleats.

That is what acting commissioner Austin Gunsel indicated Tuesday in directing NFL clubs to brush up on the league rules dealing with nylon cleats.

The Browns 31-17. Washington objected to metal tips on the cleats of some Cleveland players.

The game was delayed while the cleats were changed. Washington owner George Preston Marshall protested that the Browns should have been penalized for delaying the game, which they weren't.

Under the league rules, use of illegal equipment calls for a five-yard penalty for delay of the game and suspension from the game for at least one play. The offending player or players then may return to the game when legally equipped.

Gunsel said there may have been a misunderstanding on the part of some clubs about the regulation.

Three Rivers Nip Canadiens

BY THE CANADIAN PRESS

Trois - Rivieres Lions, hottest team in the Eastern Professional Hockey League, have earned their present five-game winning streak the hard way.

In little more than a week, they've whipped all the teams in the top half of the league, holding them to just four goals while scoring 22.

Their latest victim was added Tuesday night on home ice at Trois-Rivieres, Que., where they beat the second - place Hull-Ottawa Canadiens 2-1. In the other league game, fifth - place Sault Ste. Marie Thunderbirds downed last - place Kingston Frontenacs 5-3 at the Soo.

STANDINGS SAME

The results left the standings unchanged with Sudbury Wolves the leaders and Montreal Royals tied two points back with Hull-Ottawa. But the Lions' sizzling pace has kept the leaders bunched and put Lions within a point of Montreal and Hull-Ottawa after a poor start.

The winning streak, which started Nov. 3 with a 5-1 win against the Soo, has also left goaler Claude Evans with the lowest average in the league. He hasn't had to handle many shots, though, as the Lions' attack has zipped away with scores of 6-0 and 8-1 against Montreal and Sudbury respectively. They edged the Royals 2-1 in the return game.

Quebec Aces Buy Collins

QUEBEC (CP) — Quebec Aces of the American Hockey League announced Tuesday the purchase of left winger Gary Collins from Toronto Maple Leafs of the National Hockey League for $10,000.

Collins, 24, was with the Maple Leafs last spring during the Stanley Cup playoffs and has been playing with Rochester Americans, also of the AHL, this season.

The Aces, in last place in the AHL, earlier this week obtained defenceman Norm Guimond from Sudbury Wolves of the Eastern Professional Hockey League in exchange for John Bailey, a forward.

Aces also announced they have reached a working agreement with Chicoutimi Saguenens of the Saguenay-Lac St. Jean junior hockey league.

Under terms of the agreement the Aces obtained the rights to the players on the Chicoutimi roster. In turn, the Aces will sponsor the Saguenens and also play an exhibition game at Chicoutimi in January.

PATRICK FAIR

VICTORIA (CP) — Lester Patrick, 76, one of Canada's hockey idols, Tuesday in hospital here where he is fighting pneumonia. But hospital authorities said the hockey great is not in serious condition.

Minister Bets Two-to-One On Ottawa

OTTAWA (CP) — Transport Minister Hees let it be known Tuesday his money is on Ottawa Rough Riders to next Saturday's final game of the two-game, home-and-away Big Four playoff series with Hamilton Tiger-Cats.

"I've got a two-to-one bet on Ottawa in the round," said Mr. Hees, a former Toronto Argonaut player. "And I'll be in Hamilton Saturday to see it through. You can quote me on that."

Toronto Fans Help Manitoba In Cup Parade

WINNIPEG (CP) — A group of Winnipeg Blue Bombers fans —including a dozen Torontonians —will carry Manitoba's standard in the Grey Cup parade.

The Manitoba Travel and Convention Association said Tuesday it has received about 15 replies to advertisements in Toronto newspapers inviting fans to join "12 good Toronto sports-minded citizens who would volunteer to drive their golf carts, motorcycles or scooters" in the parade.

M. J. G. McMullen, general manager of the association, said the idea of calling on Toronto scooter drivers is to fill out the Manitoba parade contingent without having to transport the small vehicles from Winnipeg.

Fights Last Night

BY THE ASSOCIATED PRESS

Toronto—George Chuvalo, 218, Toronto, knocked out Yvon Durelle, 195½, Baie St. Anne, N.B., 12 (Chuvalo retained Canadian heavyweight championship).

London—Henry Cooper, 189½, England, stopped Joe Erskine, 193½, Wales, 12 (Cooper retained British heavyweight championship).

Seattle—Chico Santos, 139, Lisbon, Portugal, outpointed Bobby Hicks, 141, Seattle, 10.

Billings, Mont.—George Logan, 200, Boise, stopped Herman Henry, 191, San Francisco, 3.

Oakland, Calif. — Paolo Rosi, 138, New York, outpointed Johnny Gonsalves, 138, Oakland, 10.

Miami Beach, Fla. — Freddie Blades, 179, Ft. Lauderdale, stopped Joe Rowan, 189, Phoenixville, Pa., 7.

Honolulu—Stanley Harrington, 132½, Hawaii, stopped Jerry Martinez, 133, Menlo Park, Calif., 4.

To Helmet The Helmet, Now Sorry

WINNIPEG (CP) — Farrell (Fanso) Funston, impulsive end with Winnipeg Blue Bombers, would like his helmet back please, at least for the Grey Cup game.

When Bombers won the Western Interprovincial Footb a l l Union championship Saturday, the hefty import from Los Angeles threw his helmet into the air in celebration. It came down in front of a young fan who was rushing onto the field to congratulate his heroes. The youngster did some fine broken - field running into the crowd with it.

Funston said he would ask no questions if he got the headgear back in time for the Nov. 28 Canadian championship game in Toronto. He would even guarantee to return it after the championship game to the boy who "found" it.

After all, the six-foot two end, a late cut last year by Cleveland Browns, has four youngsters of his own.

THROWN TAKE DIKES

ORILLIA (CP) — Police are investigating the theft Monday night of a 19-point buck deer from the back of a car parked outside the home of local hunter Brian Fairman.

Laufman Leads Senior Circuit

KITCHENER (CP) — Fred Eicher of Whitby Dunlops picked up 10 points in the week ending Nov. 15 to take over fourth place in the Ontario Hockey Association Senior A scoring standings with 18 points, three behind teammate Bob Attersley and Cliff Pennington of Kitchener-Waterloo Dutchmen.

Centre Ken Laufman, who with Attersley added nine points during the week, still leads with 39 points on six goals and 33 assists.

The Dutchmen also have the penalty leaders — Don Labelle, 40 minutes, and Darrell Sly, 33.

Windsor's Don Head boasts the best goaltending average — 2.43—in 11 games. John Henderson of Whitby follows with 2.91.

KILLED IN FALL

MONTREAL (CP) — Henry Vivian, 53, of Forest, Que., was fatally injured Tuesday when he fell 35 feet from a scaffold to the bottom of a new steel storage tank. Vivian was employed as a rigger by Horton Steel Works of Montreal. The accident occurred at the refinery of British Petroleum of Canada Limited, in suburban Ville d'Ankou.

Stamps Shade Seattle 4-3; Cougars Win

BY THE CANADIAN PRESS

Seattle Totems lost 4-3 to Calgary Stampeders in one of two Western Hockey League games Tuesday night but individual statistics drew Totems a haven't much to complain about.

Victoria defeated Winnipeg 4-2. The Stamps-Totems game was highlighted by a fist - swinging second period. Coach Gus Kyle was banished from the game and Stampeders took 13 minutes in penalties. Totems had 13 minutes and their trainer, Les Bellis, was also thrown out.

Marc Bolleus, who scored twice for Totems and added an assist, took the lead in the scoring race with 28 points. Rudy Filion scored the other goal and is three points behind Bolleus.

Sid Finney, Jack McLeod, Lou Jankowski and Ken Leopold scored for Calgary.

Victoria's margin of victory against Winnipeg came from two unanswered goals in the second period. The clubs traded goals in the first and third.

Cyril Pahlsenay, George Ford, Art Jones and Arlo Goodwin scored Cougar's goals. Dick Lamoureux and Gerry Richmond scored for Warriors.

Teep Player Fined $29.00

ST. CATHARINES (CP) — Terry McGuire, St. Catharines TeePees defencemen in the Ontario Hockey Association Junior A league, Tuesday was fined $20 when he was convicted of creating a disturbance in a public place during a hockey game here Saturday.

The veteran TeePee player was involved in a fight with a hockey fan who McGuire said had been heckling him during the game.

He was also fined $10 by the OHA.

Oldham Blanks Shildon 3-0

LONDON Reuters — Oldham Athletic defeated Shildon 3-0 in a Football Association Cup first-round replay at Oldham Tuesday.

Oldham now will meet Barry in the second round Dec. 5. Watford blanked Cheltenham Town 3-0 and Carlisle United lost 3-1 to Rochdale in an overtime game.

This is the Canadian way of Life!

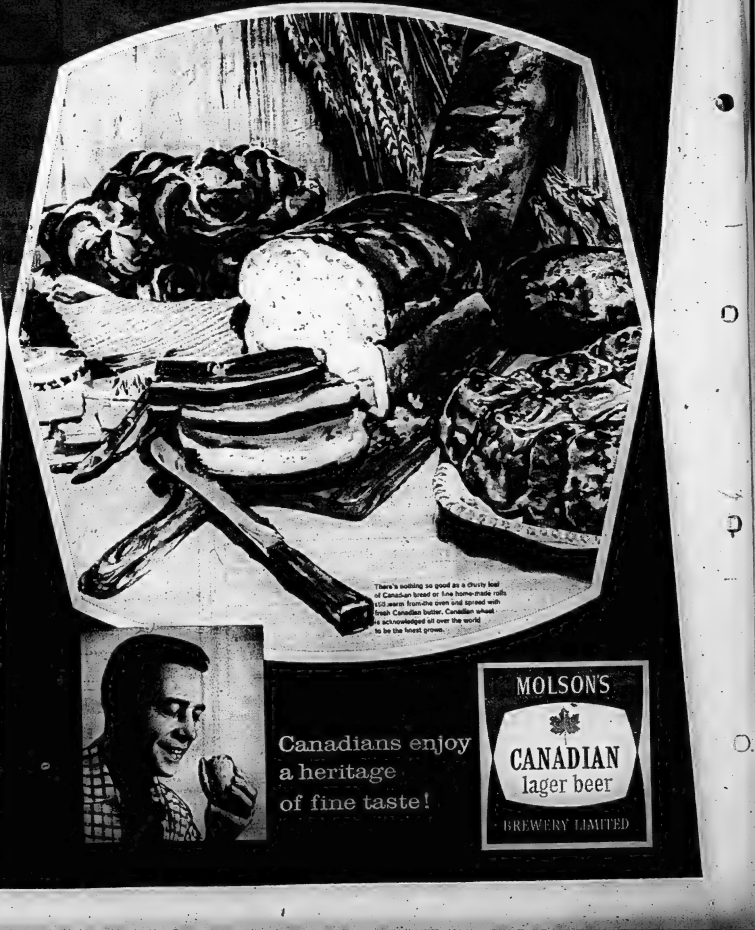

There's nothing so good as a chunky loaf of Canadian bread or five home-made rolls with oven-warm from the oven and spread with fresh Canadian butter. Canadian wheat is recognized all over the world to be the finest grown.

Canadians enjoy a heritage of fine taste!

MOLSON'S

CANADIAN

lager beer

BREWERY LIMITED

CJBQ VOICE OF THE BAY OF QUINTE

WEDNESDAY

4.00—News
4.05—Matinee
5.00—News
5.05—Coffee Break
5.30—Steven Te-
—Night
6.15—News

6.30—Hunters' Ad-
vice
6.35—Sports
6.55—To With the
7.00—News
7.15—Evening Club
7.30—Sports
9.05—Serenity Serv-
ice
9.30—Harry Harriet
10.15—Melodies Make-
11.00—Sentinel

THURSDAY

6.15—News
6.30—Sports
6.55—Time
7.00—Morning Merchant
7.30—Sports
8.00—News
8.05—Coffee Break
8.30—Sports
9.00—News
9.05—Serenity Serv-
ice
9.30—Harry Harriet
10.15—Melodies Make-
11.00—Sentinel

Pokerface
12.00—Luncheon
12.30—Sports
12.35—News
12.45—Report from
1.00—Club
1.30—Sports
1.45—Report from
2.00—School Broad-
3.00—News
3.05—Matinee
4.00—News

WROC-TV SCHEDULE, CHANNEL 5

WEDNESDAY

7.30—Woody Train
8.30—The Price is

Night
—Perry Como

THURSDAY

11.00—This Is Your
11.30—Jack Paar

7.30—Cont. of Dotto-
7.45—Douglas Ed-
7.50—U.S. Border
8.00—Sat Masterson

Robin Ford
11.00—Tom Ewell Tour
Hit
11.30—Date for Sire-
11.35—Jack Paar

NETWORK PROGRAMS

WEDNESDAY EVENING

6.30—CBL Sports;
CBC Mystery
6.45—CBL News —
Sample
6.50—CBC Rawhide
7.00—CBL Tombo —
Sample
7.00—CBC Bravo
Bravo
7.15—CBL Sports —
Movie
7.30—CBL Introduc-
tion to Pad-
dington Fair
7.50—CBC Close
Sentinel

8.00—CBL The Fall
Guy
8.00—CBC Adam-
Orchestra
8.30—CBL Cliff
McKay's Jazz
8.30—CBC Show-
Piper
9.00—CBL U. N.
Preview
9.00—CBC News
9.15—CBL Sports
Review
9.30—CBL Double
Jeopardy
9.30—CBC Whatever
Wrestling

10.30—CBL Music
for Dancers
Orchestra
11.00—CBC Music
from the Show-
boat
11.30—CBL News
Hayden
11.45—CBC Sports
Desk
12.00—CBL Sports
Final
12.05—CBC News
Final
12.20—CBL News at
the Close
12.25—CBC Don
Devitt

Johnson, Folley Fight Tonight

PHOENIX, Ariz. (AP)—Zora Folley, second - ranked heavyweight contender from Chandler, Ariz., fights promising Alonzo Johnson of Pittsburgh tonight in the strange surroundings of a swanky motel patio with tux - clad fans sipping champagne cocktails.

The 10-round bout from the Caravan East Inn on Phoenix's motel row will be televised and the Phoenix-area will not be blacked out.

Promoters have set two ticket prices and two modes of dress.

For those in the $25-a-seat section, black ties, tux and evening gowns are required. After the fight, a 10 - piece orchestra will strike a note and customers can dine and dance under the stars.

One source told The Associated Press some first - floor rooms at the motel were going at $100 a night so the fans can relax and enjoy the bout.

It's a come-as-you-are affair for those in the $5.50 temporary bleacher seats. These fans are entitled to 10 rounds of boxing, or less, with no fancy frills.

Pre-fight promotion has been as bizarre as the setting surrounding the fight.

Johnson chased a mechanical rabbit around the greyhound dog racing track as part of his early morning road work.

Training sessions were held at two of Phoenix' biggest shopping centres, where patrons could buy a week's groceries or get a haircut while watching the boxers perform.

"Stop that yawning! I told he blabed the bankit OVER!"

AT THE PARK — An all comedy program opens tomorrow night at the Park Theatre. Featured are Marjorie Main and Parker Fennelly in "The Kettle's on Old MacDonald's Farm", with the co-feature of "Abbott and Costello Go to Mars", starring the late Lou Costello and his long time side-kick, Bud Abbott. More comedy is provided with a 3 stooges comedy and a color cartoon.

AT THE ROXIE — Alfred Hitchcock, the screen's master of suspense, has come up with a new thriller, "North By Northwest," which opens tomorrow at the Roxie Theatre. He has chosen Cary Grant, Eva Marie Saint and James Mason for the starring roles. Like all Hitchcock dramas, there's a mystery involved in the story as the movie, in full, will unfold a tale of a fascinating battle of wits.

Movie Column

Stars Tell Why They Walk Out of Television Series

By BOB THOMAS

HOLLYWOOD (AP)—Why does a star walk out of a television series and go into another business?

Wayde Preston, the lead in Warner Brothers' Colt .45 and now as executive of an air charter and sales firm, tells why:

"I made 26 films last year, working 16 to 18 hours a day with personal appearances on the weekend. My net for the year was $7,000. I can make more money elsewhere.

"I've quit just the hard work and low pay. The studio did petty things that added insult to injury. I got tired of being treated like an ingrate.

"Publicity? Sure, I got lots of it. But I told the studio, 'If I had a truckload of publicity and a dime, I could buy a cup of coffee.'"

Preston was not the first to revolt against the Warners TV regime. Clint Walker vanished from the Cheyenne range for nine months last year. He resumed the series with a new deal, but it still discontented.

"I signed with the studio under the impression I was going to do feature pictures," he complains. "I wound up as a TV actor. If I continue in a series, it can do nothing but hurt my career.

"I've never been a quitter, but I don't think I'd walk out again. I see no reason to lose a pay cheque on the studio's account."

Edd Byrnes, the Kookie of 77 Sunset Strip, appears willing to sacrifice his pay cheque for a better deal. He didn't report for work last week when talks for a new contract broke down. He doesn't feel he can support his booming career on $264 take home pay.

James Garner is growing more restless in the Maverick corral. Says he: "I'm not taking any action right now, because it's like beating your head against the wall. I think I have rights as an actor and as a human being that are not being recognized. I think Warners is making a mistake by not keeping their actors happy. I think they'd get a better product if they did."

His TV brother, Jack Kelly, is not as militant, but he has his complaints. "We have no opportunity to parlay what popularity we have achieved through the series," he said. "The studio wants half the money we would get for rodeos, etc., so why try?"

Will Hutchins of Sugarfoot comments: "We're working under old-fashioned contracts, made at a time when actors were doing one or two pictures a year. We do 30 to 40 shows a year and I'm afraid the public is going to get pretty darned sick of us."

Peter Brown of Lawman is trying to get a new deal. He said the studio tried to get him to stay on without the raise called for in his contract. "But I think Edd is making a mistake to walk out," he added. "The studio won't face it. They'll get another boy."

TV—Radio Column

Television Commercials Smarten One up Says Writer

By CYNTHIA LOWRY

NEW YORK (AP)—Some people complain, but there are those almost in love with television commercials highly educational.

It is weren't for these frequent interludes in my viewing I wouldn't be half as smart as I am.

Where else, for instance, could I learn that:

Shaving lather may soften and so quickly that you can shave a piece of sandpaper without cutting the paper part?

Sixteen, particularly old Greek and Roman statues, have a perspiration problem?

The best way to find out whether you like a cigaret is to make sure that water can't pass through the filter?

WIT FOR GIRLS

Girls who use hair spray have better chances of catching fellows who waits well than girls who use hair lacquer?

You're likely to get your clean while gloves dirty if you stroke the hair of a man who uses hair tonic?

There are machines that tick like bombs and (which can measure smells and stomach acidity?

That a backache is caused by a small hammer hitting an anvil in a small compartment in one's brain?

DIFFERENT STOMACHS

That some stomachs are round, others are square and still others are made of glass? And livers are shaped like an hourglass?

That most people with dental plates don't wear false teeth at all but round disks?

That you can pack the contents of a small truck into the luggage compartment of virtually any car?

All gasolines but the advertiser's out only leave horrible deposits in one's car but don't give good mileage?

George Burns, without Gracie but with pals, dropped around Tuesday night for a pleasant, definitely nostalgic hour. The NBC starless show was called The Big Time, suggesting a salute to vaudeville of another generation. Actually, it was the engaging Burns singing and dancing a little but mostly exchanging reminiscences and heckles with buddies Eddie Cantor, George Jessel and Jack Benny. This is a quartet difficult to improve upon.

As far as the oldsters (anyone in the part-30 age bracket) were concerned, the addition of the Kingston Trio and Bobby Darin just gave the veterans a breather.

NBC, once the thinking woman's darling for its departed and Barbara Welch.

THEATRE FEATURE TIMES

AT THE ROXIE — Cary Grant, Eva Marie Saint, James Mason in Alfred Hitchcock's "North By Northwest" — Starts Today!

AT THE MCARTHY — "Room at the Top" (continued). STARTS TUESDAY.

AT THE PARK — "Time" 1.30, 3.30, 5.30, 7.30, 9.30. "Kettles on Old MacDonald's Farm" (Color) Cartoon. "Abbott and Costello Go to Mars" Complete Show 7.00.

Matinee Theatre, has decided to follow CBS' example by giving the girls some daytime specials. Six are in the drafting stages, one a fashion show. They are also considering daytime revues of night programs. This projected daytime schedule presumably is occasioned by CBS' presumed lead in the time periods.

Recommended tonight

Wagon Train, NBC, 7:30-8:30 p.m.—with Judith Anderson guest starring.

Ozzie and Harriet, ABC, 8:30 p.m.—The perennial good - humored family series.

Perry Como Show, NBC, 9-10 p.m. — with Benny Goodman, Celeste Holm and Charles Weidman dance troupe.

Steel Hour, CBS, 10-11 p.m.—The Last Autumn, five drama with Pat Hingle, Alexis Smith and Barbara Welch.

ENTERTAINMENT FOR THE WHOLE FAMILY
BELLEVILLE THEATRE GUILD
PRESENTS
"Little Women"
BELLEVILLE COLLEGIATE AUDITORIUM
Curtain 8.00 p.m.
MON., TUES., WED. - NOV. 23 - 24 - 25
TICKETS — General Admission 1.50 — Students 50c
at ED THOMAS CIGAR STORE

ONE OF THE BEST PICTURES YOU WILL SEE THIS YEAR!

"ROOM AT THE TOP"
LAURENCE HARVEY - SIMONE SIGNORET
SMOKING LOGES
McCARTHY
TODAY 2-7-9.10

GIANT FUN PACKAGE!!
TOMORROW
Park
Complete Shows 7.00-9.25

ROBERT PAIGE - HORACE MCMAHON and MISS UNIVERSE CONTEST BEAUTIES
PLUS MORE ENTERTAINMENT

PLUS 3 STOOGES COMEDY AND CARTOON
TODAY ONLY:
"Some Like It Hot", Marilyn Monroe and Tony Curtis
"Lucky Jim" — Ian Carmichael

6.15 MOVIE
NOVEMBER 18th.
THE BLACK SLEEP
Lon Chaney
Basil Rathbone
Akim Tamiroff
John Carradine
Bela Lugosi
CHANNEL 11
KINGSTON

★ ★ THE BIG ONE...YOU'VE BEEN READING ABOUT! A Motion Picture You Don't Just See... Y-O-U LIVE IT! ★ ★

Prices (Tax. Incl.)
Adults ..... Mats. 60c; Evgs. 85c
Students ..... Mats. 50c; Evgs. 60c
Children at all times 25c

Durelle Hangs Up Gear, Heads For Herring Fleet

Sport Slices

RARE, MEDIUM, WELL-DONE

By GEO. H. CARVER, *Sports Editor*

We've heard all sorts of reasons why young athletes are "not on the bit" so to speak, but Rod Polle, coach of the Edmonton Flyers hockey club, came out flatfooted the other day with the statement that "Women are the worst trouble an athlete has." He followed "Ye with the crue "Love is grand, but women are awful."

In the old days the athletes did their rassling courting along the country roads not sitting in conv ertible being coached by a 33-22-33. Okay, we did it too, but the horse always found its way to the ring.

26

...os, Polle and one of his unmarried athletes were strolling along one of Edmonton's main arteries when they paused beside a statue of William Aberhart, the Poppa of Social Credit. Just then a lovely whisper of love linens with a fetching backfield lilted by. The stone statue raised its eyebrows.

"There," commented Polle moodily, "goes the strongest force on earth. It can move mountains, build bridges, launch a thousand ships and start wars. Men don't have a chance."

Dick (Vancouver Sun) Beddoes says he goes along with Polle. "When a guy gets married he is fit to be tied."

And getting in on the argument is Cactus Jack Curtice, coach of Stanford University who said, "the psychology is bad for married athletes. A single fellow gets a broken nose and the girl friend is there to get him. But a married man comes home with a little cut and the little woman says 'When are you going to start thinking about earning a living?'"

"That's the trouble with young pro athletes," Polle said. "Instead of thinking of their careers, they allow their enthusiasm to dwell on the heady allure of girls. That's becoming super-heavy."

They don't realize a honeymoon is a sort of vacation a man takes before going to work for a new boss, nor that a smart girl never shows her hand until asked for it.

This department does not agree with Polle, entirely. We have known some fine athletes and all of them happily married. And we have known some single ones who thought all gals were fair game. And there are plenty more who have not allowed their love lives to interfere with their athletic careers.

But a lot of famous men have given opinions on love and marriage such as Ben Franklin who said "Keep your eyes open before marriage—half-shut afterwards."

"If you don't think women are explosive, try dropping one."—Anon.

"Marriage is for women and children."—Fight manager Jack Hurley.

"Courtship causes man to spoon—marriage to fork over."—Wilson Mizner.

"A woman thinks there is a Santa Claus written into her marriage contract."—The late Fred Allen.

"Women are like horses. You can't bet on looks. Better to read their past-performance charts."—Tiger Kozak.

"How to live with women? Don't." This was taped as Adam mounded his scooter and fled the Garden of Eden.

"The reason God made women was that He didn't want any advice while creating man."—Francis Bacon.

"Marriage is like cutting the tooth off borscht—you've left with a cold potato."—Tommy Manville... Tommy has had ten beauties and nine potatoes.

And Anthony on first seeing Cleopatra: "Wow! A perfect XXXVIII, XXII, XXXVI."

Chuvalo Sent Him on Way After 12th Round Knockout; Hit The Canvas Five Times

By MILT MacEWAN, Canadian Press Staff Writer

TORONTO (CP) — Yvon Du...30," rarely had a good shot at the Toronto youngster who won the vacant C.a.n.a.d.i.a.n. heavyweight title by knocking out James J. Parker in one round Sept. 15, 1958.

Chuvalo, six feet, used his three-inch height advantage and longer reach to bomb Durelle with left hooks and right crosses. Durelle, fighting from a crouch, kept a pre-bout promise by forcing the action most of the time but was badly outclassed.

STARTS EARLY

Chuvalo set the pattern in the first round with a left hook that draped Durelle over the ropes for a three count. In the second, a low blow by Chuvalo felled Yvon and the challenger grimaced in pain. He was up at the count of three.

Punishing blows started Durelle's nose bleeding in the second. His right eye purfed in the fifth and he was bleeding from a gash on his right eyebrow from the sixth round on. He was down for a nine count in the ninth round and was down twice of eight and seven in the 10th.

Shaban told reporters he pleased with Durelle's showing in the seventh and again after the eighth "but he wouldn't listen to me."

Chuvalo emerged unscathed except for cut over his left eye suffered in the 11th round. The eye was almost closed at the finish.

WASN'T HURT

"He never hurt me and I thought I could finish him earlier," the champion said. "But he kept coming back. He's a good strong puncher and plenty rough."

Chuvalo, who has 13 victories, including 10 knockouts, three losses and a draw in his brief professional career, was uncertain about the future.

"I don't like to talk about a fight with Tony Anthony but I can't say for sure," Anthony Mumer No. 1 light - heavyweight contender, now campaigns as a heavyweight.

Durelle, credited with 103 professional fights, suffered 22nd loss against 80 wins and one draw. He and Chuvalo each were guaranteed $8,500 or a percentage of the gate, whichever was greater. Gate receipts are expected to be announced today.

WATSON RECOVERING

NEW YORK (CP) — Former coach Phil Watson of New York Rangers was reported to be making satisfactory recovery today from an operation to remove a pedic d u e s t i c u l e c t e r. The hockey coach underwent surgery Monday.

"He is making normal progress from the operation," a nurse said.

Watson, who will be supervisor of the Rangers' farm system when he is fully recovered, is expected to be in hospital for about a fortnight before continuing his recuperation at home.

Olson, Durelle Bout Is Off

SAN FRANCISCO (AP) — The schedule light heavyweight fight between Robo Olson and Yvon Durelle was cancelled Tuesday night because of Durelle's 12th-round knockout by Toronto Canadian champion George Chuvalo.

Olson and Durelle were to fight Dec. 7 at the Cow Palace.

Matchmaker Benny Ford said he doesn't know whether he will get another opponent for the Dec. 7 date or reschedule the Durelle fight in January after an automatic 30-day National Boxing Association suspension for Durelle's knockout l ouver.....

Hockey Standings

By THE CANADIAN PRESS

Eastern Professional League

	W	L	T	F	A	Pts.
Sudbury	10	7	1	80	76	21
Montreal	11	9	0	87	81	19
Hull-Ottawa	8	6	3	62	58	19
Trois-Rivieres	8	8	2	74	72	18
Quebec	8	9	3	56	60	19
Kingston	4	11	2	60	85	10

Tuesday's Results

Hull-Ottawa 1 Trois-Rivieres 2
Kingston 2 Sault Ste. Marie 5

Tonight's Game

Kingston at Sudbury

OHA Senior A

	W	L	T	F	A	Pts.
Whitby	9	4	0	52	40	18
Kit	8	5	1	58	47	17
Chatham	7	5	0	37	45	14
Windsor	4	6	1	41	37	9
Belleville	2	10	1	34	51	5

Tuesday's Result

Whitby 7 Belleville 5

Tonight's Game

Chatham at Kitchener

Western League

Seattle 3 Calgary 4
Victoria 4 Winnipeg 2

Eastern League

Washington 3 Clinton Haven 2
Charlotte 4 Johnstown 2
Philadelphia 5 New York 9

International League

St. Paul 9 Indianapolis 2
Fort Wayne 3 Omaha 5

Manitoba Junior

Brandon 12 Winnipeg Monarchs 2

Saskatchewan Junior

Estevan 4 Saskatoon 3
Regina 1 Moose Jaw 4

Thunder Bay Junior

William Hurricanes 9 Fort William Canadiens 4

Ontario Senior B

Welland-Crowland 4 Galt 8

Interlocking Junior

Barrie (OHA) 4 Brockville (Metro) 3

Ontario Junior B

Tillsonburg 0 Sarnia 7

Junior Interprovincial

Hull 7 Pembroke 3

Western International

Nelson 6 Rossland 7

Okanagan Senior

Kelowna 6 Kamloops 5
Penticton 1 Vernon 5

KMECH ESKS PICK

EDMONTON (CP) — Canadian guard Billy Kmech of Edmonton Eskimos has been presented with the Joe Clancy Memorial Trophy after being picked by his teammates as the player who did the most for the WIFU club and got the least recognition for it.

They'll Do It Every Time

By Jimmy Hatlo

Sports Calendar

HOCKEY

Thursday — Lambert - Rollins Junior "B" practice at 9.00 p.m.

Friday — OHA Senior "A": — Belleville McFarlands at Chatham.

Friday — OHA Junior "B": — Belleville Lambert - Rollins at Peterborough.

Saturday — OHA Senior "A":— Belleville McFarlands at Kitchener.

TRAP SHOOTING

Every "Weekend," at the Quinte Trap and Gun Club, Vialtorz welcome.

BADMINTON

Belleville Garrison Badminton Club, at Memorial, Tuesdays at 9.00-p.m., Fridays and Saturday, at 8.00 p.m.; Juniors on Saturdays at 2.00 p.m.

MINOR HOCKEY

Tonight — Midget: Canadiens vs Red Wings, 6.00; Rangers vs Maple Leafs, 7.00; Bruins vs Black Hawks, 8.00 p.m.

Tonight — Juvenile: Rovers vs Bombers, 9.00; Aces vs Jets, 10.00 p.m.

Saturday — Peewee: Red Wings vs Macs, 6.30; Maple Leafs vs Barons, 7.05; Rangers vs Canadiens, 7.40; Browns vs Quinte, 8.15; Black Hawks vs Bruins, 8.50 a.m.

Saturday — Bantam: Macs vs Red Wings, 9.30; Barons vs Maple Leafs, 10.05; Canadiens vs Rangers, 10.40; Quinte vs Browns, 11.15; Bruins vs Black Hawks, 11.50 a.m.

QUITS BRAVES

PHILADELPHIA (AP) — The scout credited with signing Hank Aaron, Johnny Logan and Wes Covington left Milwaukee Braves to join the scouting staff of Philadelphia Phillies. Dewey Griggs resigned from the Braves organization after 14 years. He will cover New York state and Eastern Canada.

WON'T FREE FIGHTER

NOTTINGHAM, England (AP) —Promoter Reg King refused Tuesday to free South African welterweight Willie Towsel from a fight in Nottingham Dec. 7—a refusal that might cost Towsel a title fight against welterweight champion Don Jordan. Towsel is due to fight Albert Carroll of Britain in a 10-rounder Dec. 7. King refused $3,500 offered by Towsel's British agent, Bobby Diamond, for a postponement.

STEERING WHEEL MUFFS
In Assorted Colors
59c - $1.59
SHERRY Auto Parts
163 Pinnacle Street

95
Penmans
UNDERWEAR
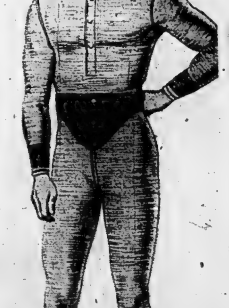
Don't Be COLD . . . BE WARM! Get this Top-Quality Underwear for Winter.
For winter warmth and extra years of service, it pays to buy Penmen '95' underwear. Made from the finest merino yarns, '95' underwear guarantees you extra quality and protection. Almost 90 years of experience assures you of finer workmanship. Will last through countless launderings. For men and boys, Union Suits, and Shirts and Drawers styles.
IT PAYS TO LOOK FOR THE PENMANS LABEL

West Started With Winner Hopes to Finish With One

By BERNARD DUFRESNE, Canadian Press Staff Writer

OTTAWA (CP) — Davey West, the wandering halfback of Canada pro football, says "I started at out with a Grey Cup winner and I hope to finish up with another."

He's sure Ottawa Rough Riders will represent the east in the Grey Cup final against Winnipeg Blue Bombers.

West, 31, who has seen action with seven of the nine top pro clubs and with two teams in the Ontario Rugby Football Union, plans to hang up his cleats after this, his 13th season in football.

"You've got to go sometime," he said, in an interview, "I've got an offer of a good job selling photographic equipment out west and I plan to take it.

"But before I go I want to play on another Grey Cup team and I think I'll make it again with Rough Riders."

SURE OF WINNER

West, the wide flanker of Ottawa's offensive team and occasional punt returner, is sure Riders can beat Hamilton Tiger-Cats in the Big Four final. Ottawa defeated Ticats 17-5 in the first game of the two-game, total-points series. The second game is scheduled for 1 p.m. Saturday in Hamilton, is to be televised nationally.

West said his best year was in 1952 when he scored 11 touchdowns for Calgary Stampeders and made the western all-star team.

"The thing I remember most about that year was the time I ran back a kickoff 112-yards for a touchdown," he recalled. "That was on Taylor Field in Regina on Sept. 13.

"The day before the game, they'd given me a pint of blood at the hospital. Coach Lee Lear —the most colorful coach I've ever known in football — had thought I was slowing up and seemed always tired. He sent me to see the doctor and he said I was downright anaemic. So they gave me a pint of blood.

"When I got back to the bench after the touchdown run—we won 36-Lear turned to me and said: 'You crazy ——, you'll get a pint of blood every week.' And I did."

NOT ALL PLEASANT

But there were other incidents not so pleasant. Early in his career, playing for Toronto Argonauts in a game against Riders here, he ran head-on into Tony Golab, Ottawa's great footballer of the 1940s.

"I was out for 10 days," he said, "I don't remember a thing about what happened."

"It was the strangest feeling, not knowing anything about those 10 days."

West said that his switch from club to club in the last 13 years has earned him the reputation of a "wandering boy," but the only trouble I ever was in was over salary.

He said he came to Ottawa this year "determined to keep my mouth shut," and he got along fine with coach Frank Clair.

A native of Toronto, West broke into pro company with Toronto Argonauts in 1947. The club won the Grey Cup that year.

West is an all-around athlete. He has played hockey and baseball. He skis and has been a track star.

Dave is married to the former Lorraine Scott, a native of Jamaica whom he met when she was in Kitchener. They have a three-year-old son, Mark.

West is high on his younger brother, Gary, a quarterback on the intermediate team at Queen's University.

"He's built along the lines of Bernie Faloney (Hamilton quarterback) and is doing very well as a passer and runner," West said, "I think he'll be great."

MILD - COOL
EVEN BURNING
VOGUE CIGARETTE TOBACCO
IN-THE CONVENIENT
25c PACKAGE
Imported Mild

BEAVER LUMBER
JOE BEAVER says:
BUY NOW!
COMBINATION STORM - SCREEN
ALUMINUM WINDOWS
PRE-DRILLED . . . READY TO INSTALL
INSTRUCTIONS INCLUDED
Winter Seal two light, double hung window storms and screens . . . complete with easy to install aluminum everything you need . . . everything you need to install your own and save!
Opening Sizes . . . up to 100"
17.95 Over 100" and up to 136" size . 20.95 (Installed $24.95)
Installed $1.95
One light storm window for picture windows. Opening sizes up to 96" wide. (Installed $15.95) Over 96" and up to 110"—$25.95 (Installed $29.95)
Basement Combination Storm and Screen Windows . . . $13.95 .
HOW TO MEASURE — Measure as shown in sketch at left (A) — State width of opening between stops (B) — State height of opening from bottom of top casing to top of sill. For double hung windows add (C) — State measurements from bottom of top casing to centre of meeting rail.
IMPORTANT PRICE INFORMATION
To determine price of double hung windows add A plus height B . . . the total is taken in the opening size.
Guaranteed by Good Housekeeping
Proof that quality Winter Seal Storm Windows are your best buy.
BEAVER LUMBER
101 Church St. WO 2-4585
BELLEVILLE

Dunnies Nip Macs For Seventh Straight Victory

Take Over in Late Periods After Spotting Homesters 3 In 1st Frame of Spotty Game

By GEORGE H. CARVER
Sports Editor

The crest-riding Whitby Dunlops refused to be scared by a McFarlands' first-period three-goal splurge here last night, took the bit in their teeth and went on to win a 7-5 victory.

It was the Dunnies' seventh straight triumph which playbacked them into first place, a point ahead of the Olympics-bound Kitchener Dutchmen.

For twenty minutes the Macs clicked like a set of store teeth, ripping home three goals in seven minutes in what appeared to presage fantastic second triumph in a row.

But the Dunlops, benefitting from a period interim speech from the Blairian throne, tore the Macs' defence apart in the second period slamming home four goals to a single return. They kept up the pace in the final frame scoring three against a lone tally by the homesters.

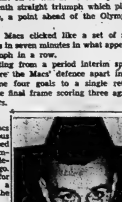

DENIS BOUCHER
...conds to go and the Macs swarmed around the dibe Dunnies' net but failed to get anywhere.

The McFarlands take the long trip "around the horn" this weekend playing in Chatham Friday night, Kitchener Saturday and Windsor Sunday afternoon.

TEAMS—

Whitby: goal, Henderson; defence, Sinden, McBeth, Treen; forwards, Attersley, Eicher, Kane, Pogue, Myles, Babando, Darling, Air, Ted O'Connor, Blizzard.

Belleville: goal, Adamson; defence, Crawford, Benoit, Botley; forwards, Bradley, Brown, Hildebrand, Youngberg, Smirke, Gagnon, Boucher, Jones, Toppazzini, Marineau, MacDonald.

Referee — Ned Vitarelli, Petterborough.

Linesmen — Vern Goyer, Bill Hurst, Belleville.

SUMMARY

First period—
1. Belleville—Bradley (Gagnon) 1.40
2. Belleville—Youngberg (Jones, Smirke) 3.59
3. Belleville—Brown (Boucher, Toppazzini) 7.01
Penalties — Gagnon (2), Benoit.

Second period—
4. Belleville—Pogue (Attersley, Treen) 8.28
5. Whitby—Babando (Darling, Eicher) 13.43
6. Belleville—Hildebrand (Bradley, Gagnon) 14.26
7. Whitby—Eicher (Attersley, T. O'Connor) 18.13
8. Whitby—Babando (Air, Hazard) 18.51
Penalties: Myles, Pogue, Crawford.

Third period—
9. Whitby—Babando (Air) 2.49
10. Whitby—Myles (Darling, Sinden) 3.47
11. Whitby—Darling (Babando, Myles) 16.10
12. Belleville—Jones (Smirke, Youngberg) 16.34
Penalties: Pogue, McBeth.

Shots on goal—

Adamson	11–17–8–37
Henderson	12– 6–9–27

JOCKEY SUES

TRENTON, N.J. (AP) — A jockey is suing the mogmouth speed racing association and another jockey for $2,000,000 damages as the result of a fall he suffered last year. The suit was filed on behalf of Jerry Truman by Merchantsville, N.J., it says he suffered permanent injuries June 21, 1958, and charges Jockey Robert L. Stevens of Florida with recklessness and careless riding.

Senior Hockey League Statistics

(Including games of Sunday, November 15th.)

INDIVIDUAL SCORING
(Top 10)

	GP	G	A	Pts
Lauffman, K-W	14	6	20	26
Pennington, K-W	14	8	13	21
Attersley, Whitby	13	7	14	21
Eicher, Whitby	11	9	8	17
Foehen, K-W	13	9	8	17
Gross, Windsor	11	6	8	14
Muir, K-W	13	6	8	14
Maki, K-W	14	5	8	13
Porter, Chatham	13	2	10	12
Bendo, Windsor	11	3	10	13

PENALTY LEADERS
(Ten Minutes)

Don Labelle, K-W 40; Darrell Sly, K-W, 35; Rus Gagnon, Belleville, 34; Ted Maki, K-W, 32; Cord Haidy, Windsor, 32; Lou Bendo, Windsor, 30; Moe Benoit, Belleville, 30; Erwin Gross, Windsor, 28; Lou Smirke, Belleville, 28; Bob Seymour, Windsor, 24.

GOALKEEPERS RECORDS

	GP	GA	S	Ave
Bell, Belleville	2	4	0	2.00
Head, Windsor	11	27	1	2.45
Henderson, Whby	12	33	1	2.91
Hurley, K-W	9	29	1	3.22
Maniago, K-W and Belleville	8	28	0	3.50
Albani, Chatham	12	35	1	3.75
Dodds, Belleville	1	3	0	5.00
Barclay, Belleville	4	22	0	5.50

Cooper Wins Over Erskine

LONDON (AP) — Henry Cooper, British and Empire heavyweight champion, today announced he's got one fighter in mind for his next bout—world champion Ingemar Johansson of Sweden.

Cooper's exuberance followed his successful defence of the British title against Joe Erskine Tuesday night. The fight ended at 2.55 of the 12th round with Erskine sprawled across the ropes and his face lolling over ringside fans.

Erskine had been down for two counts of seven a few minutes earlier. Then Cooper landed in and knocked Erskine unconscious with a fusillade of punches.

Referee Eugene Henderson stopped the fight—though Erskine was out for a good 30 seconds. So Cooper's went into the record books as a technical knockout.

ISSUES CHALLENGE

"Now the fighter I want to meet is ingemar Johansson," Cooper, 25, said. He is No. 5 challenger. Erskine, before the fight, was No. 7.

The business started sensationally in the first round. Erskine, 25, stumbled to the canvas for a count of one. Just a pause, and still only halfway up, Cooper threw a long left, sending Erskine down for a count of three.

As Goes 1st Line So Goes the Black Hawks

By GEORGE FRAZIER
Canadian Press Staff Writer

It becomes increasingly evident that what makes the Chicago Black Hawks fly is two wings and a centre named left to right Robert Blake, Theodore Lindsay, Edward C. J. Litzenberger and Aloysius Martin Sloan.

Last year at this time, Ted, Ed and Ted were three of the hottest lines in the National Hockey League and the Hawks had a good start towards what became one of their best seasons.

After 18 games last season, Chicago had 16 points and was tied for fourth place with Detroit in a close - bunched race. They were only four points out of first place. This year, after 17 games, they have a feeble seven points and occupy the cellar.

LOOK UP

Goaler Glenn Hall is playing as well as ever. The defence is solid and the forward line has some new players who, like rookie Stan Mikita, represent an improvement in anything.

Where's the difference?

After 16 games last year, Sloan had 10 goals and five assists. This year after 17 games he has four goals and three assists.

Lindsay in 16 games had a goal and 10 assists last year. He has a goal and three in 15 games this time.

Litzenberger in 16 games last season scored eight goals and 11 assists. In 15 this season he has three goals and four assists.

Neither of the three has even half the points they had this time last year, none of them can figure out why, and all are worried.

Fortunately for coach Rudy Pilous, the line shows signs of snapping back into form.

EIGHT-POINT NIGHT

Last Sunday, after Detroit Red Wings took a 3-1 lead, Sloan, Lindsay and Ted Hampson charged back to pick up a goal each and power the Hawks to a 5-3 win. Sloan and Litzenberger also each had two assists and Lindsay three.

Monday night, as Detroit quashed the Hawks 3-2, they proved again that when they're not scoring, Chicago goes nowhere.

Tonight, it's New York Rangers turn to try to stop the Hawks on Chicago's home ice.

Detroit visits Toronto Maple Leafs and will sprind a revised lineup.

After trying out centre Murray Oliver for two games, the Wings decided to keep him and park off wing Forbes Kennedy and defenceman Peter Goegan to Edmonton Flyers of the Western League.

Oliver, 22, didn't get either an assist, goal or penalty in his two games with the Wings but he played well and carried a lifetime record of 34 goals and 33 assists with Flyers last year.

Flyers Shade Brockville 4-3

BROCKVILLE (CP)—Barrie Flyers of the Ontario Hockey Association Junior A league downed Brockville Canadiens of the Metropolitan Junior Hockey League 4-3 Tuesday night in an interlocking schedule game.

It was Brockville's first defeat in 11 games. Nelson Leclair scored two goals for Barrie and Jeannot Gilbert and Ed Westfall one each. Andre Drolet scored twice for Brockville with Jacques Lebarbiere getting the third.

CANCEL RACING

LOUISVILLE, Ky. (AP) — Churchill Downs cancelled its eight race program Tuesday for the first time since November, 1936. The track was frozen.

NAME MANAGER

VANCOUVER (CP) — Appointment of Bob Freitas as general manager of Vancouver Mounties of the Pacific Coast Baseball League was announced Tuesday. Freitas had been general manager of Amarillo of the Texas League.

COME TO CANADIAN TIRE AND SEE THE WORLD'S LARGEST SANTA CLAUS

FREE PARKING

Your CREDIT is WEALTH at Canadian Tire

ANYTHING WE SELL IS AVAILABLE ON CREDIT — GIVE IT A TRY, WE'RE SURE YOU WILL FIND THIS A CONVENIENT WAY TO BUY WHAT YOU NEED — DETAILS EXPLAINED AT OUR BUDGET OFFICE.

NEW! MOBILE BATTERY CHARGER

KEEPS BATTERY FULLY CHARGED!

GOES WHERE YOU GO!

9.45 6 OR 12 VOLT

No more run-down battery worries . . . use your car radio as much as you like, etc. Charge your battery, even if you are visiting—all you need is a convenient electrical outlet . . . the handy plug-in cord is brought out through the car's grille, just like a block heater. Mounts neatly, quickly under the hood, the charge to the battery is indicated on the dash meter. Automatic taper prevents overcharging battery. May be set up in garage, as an ordinary charger, if desired 9.45

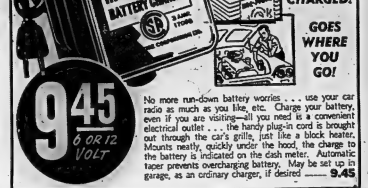

Up to 20 times faster than hand sawing

ELECTRIC PORTABLE SAW 31.98

Sturdy, lightweight, TRU-GUIDE feature ensures accurate cutting, safeguards against binding or jamming in the wood. 6" combination blade. Easy-grip handle, trigger switch. 5-amp. rated universal motor. No-load speed 3,200 r.p.m.—full load speed 2,700 r.p.m. Depth of cut: 1⅛" at 90 deg., 1⅛" at 45 deg. 6-ft. cord and plug included.

Handles a wide variety of Home-shop jobs

POWERFUL ¼" ELECTRIC DRILL 15.98

Full 2-amp. universal motor, no-load speed 2,000 r.p.m. Dynamically balanced for quiet operation and long life. Ball bearing throughout. Up to 30% more working torque for drilling or for driving attachments. Improved cooling fan, lock-type trigger switch. Has ...

TWO-SPEED COMBINATION DRILL — Versatile ¼" and ⅜" model. 35.95

With 6-ft. 2-conductor cord

RADIAL DRILL PRESS

Industrially rated, for home shop, garage and production output. Drills to centre of 24" circle, 360 deg. swivel; 180 deg. tilt, right or left, for angle drilling, sanding, sawing, etc. Overall height 31½". Jacobs geared key chuck—½" capacity. (Motor extra). Save $20.00 ..... 79.50

The successor to tedious hand sanding

PORTABLE SANDER 22.98

Produces the smoothest finish on wood, fibre, metal, etc. Large 7¼ x 3¼" sanding surface. Speed: 4,000 orbits per minute. Lightweight aluminum die-cast housing. Universal motor, rated 2.0 amps. Designed to give sure-grip and precision control, banishes fatigue. Complete with sponge rubber pad, sheepskin polishing pad, 12 sheets sandpaper.

NO MONEY DOWN
NOTHING TO PAY UNTIL NEXT YEAR

Canadian Tire Corp'n

CANADIAN TIRE ASSOCIATE STORE

Save Safely

COR. COLEMAN AND HARRIET STS.
DON HILL, LIMITED DIAL WO 8-6701

SWEATERS

DOVER'S HAVE THEM!

BOAT NECKS
CREW NECKS
SHAGGIES
RIB KNITS
BULKIES
SOLIDS
STRIPES

Dover's have the largest selection in the Belleville area of this season's most popular sweaters.

9.95 up

And to go with them, a young man wants the New Dover Corduroy Slacks 10.95

Dover's
ESTABLISHED 1919
"Where Those Good DOVERCOATS Come From"

Everyone wants our new Homeowners Policy

Little wonder our Homeowners Policy is so popular. You get fire...theft... liability insurance for your home with one policy . . . one premium. It's so convenient . . . and so economical. Call us for details.

Lorne McDougall Insurance Agencies Ltd.
150 FRONT ST. BELLEVILLE WO 8-5728
Associated with W. J. McCormick Realty Ltd.

LOST · RENT · SELL · BUY · HIRE · TRADE

"YOU'LL FIND IT IN THE WANT ADS!"

FOUND · SERVICE · EMPLOYMENT · PERSONAL

WANTED - MALE

ATTENTION! MAKE MORE MONEY than you thought possible with a saleable line like Fuller. 250 outstanding products and services including a large selection of new ones. Write immediately for free booklet and full particulars. No experience needed. Want to go home? Want to go into business for yourself? Want to succeed? Write to Fuller Brush Co., Dept. R-2, 1900 Dobrinsky Montreal.

WANTED - FEMALE

LADY, WITH PENSION OR PART-time income, for light housekeeping in exchange for home and board in country. Box 94, Ontario Intelligencer. N18-3t

EXPERIENCED WAITRESS wanted for Belmont Restaurant, night shift. Apply in person at Belmont Restaurant, 389 Front St. 217-tf

BALESLADIES. EXPERIENCED IN coats and dresses. Full or part time. Apply in person, 90 Dundas St. Ladies' Wear. N18-3t

WANTED

GARAGE FOR CAR. CENTRAL. WO 2-6862. N18-3t

LOCATION FOR GASOLINE STATION. Must be reasonable. Will pay cash if suitable. WO 2-6862. N18-3t

MUSICIANS, ANYONE INTERESTED in sax and trumpet for forming country band. Call WO 2-4290 after 6. N18-3t

STORM WINDOWS 24" WIDE, 36" high, 48" high, combination door 12"x1'x 81. WO 2-6155. N18-3t

FISHING TEN ANY MAKE OR size. Will pay cash. Apply Ontario Intelligencer. Box 104, Ontario Intelligencer. N18-3t

EMPLOYMENT WANTED

RELIABLE MIDDLE AGED DESIRES light housekeeping, evenings. Must consider transportation. WO 2-1482. N17-3t

24-SOUND OIL BURNER SERVICE. Furnaces and space heaters. Quinte Sales and Service. WO 2-6222. N17-6t

PAPER HANGING; PAINTING, interior and exterior. Finest workmanship guaranteed. WO 2-4396. N16-1w

SEWING ALTERATIONS AND REpairs. Phone WO 2-4396. N18-2t

FOR PORTRAIT OF DAD IN HIS office. For Mom and the kids. Your family album. Call Studio McGuinness, WO 7-7994. N18-4t

EXCUSE ME! CAN I BE YOUR HOME for the Christmas season? Phone 2-7442, Belleville WO 9-6720. 217-tf

ENGAGEMENTS

Music and Entertainment

Available for Parties and Dances

WO 2-5231

ACCOMMODATION WANTED

ELDERLY TEMPERATE MAN REquires warm furnished room or light bright basement room. Must be housekeeping. Write Box 97, Ontario Intelligencer. N17-3t

WANTED: APARTMENTS AND houses in the Quinte Area. Tenants Realty, WO 2-4246. Office 217 Dundas.

TO LET

2-ROOM HOUSE IN PLAINFIELD. Apply Arthur Plainfield. N17-3t

1 FURNISHED BEDROOM, CLOSE to downtown. WO 8-6874. N17-3t

SMALL 3-ROOM HOUSE, MODERN. Central. Gas heat. Ideal for busy nurse or elderly couple. $45. Immediate possession. 2-6246. Ontario Intelligencer. N17-3t

HEATED, ONE-BEDROOM APARTment. Private bath and entrance $50. WO 8-7007. N17-3t

TWO ROOMS FOR TWO PERSONS. WO 2-5588 after 4 p.m. N18-3t

3-BEDROOM APARTMENT. Recreation, Large lot. Garage. $90 month. Tenancy immediate. Box 41, Ontario Intelligencer. N17-3t

3-ROOM APARTMENT, 119 CENTRE Street. N18-3t

MODERN 7-ROOM HOUSE. 3 BATHrooms. Set or separate. Apply Realty, Ontario Intelligencer. Available 15th. N18-3t

WARM, FURNISHED, LIGHT housekeeping room. Heat included. Girl. Brides and Duffetts, area. WO 2-6246. N18-3t

SELF-CONTAINED, THREE - ROOM apartment. Unheated. 119 Centre Street area. WO 2-1853. N18-4t

ROOMS FOR SLEEPING, $7 per night or week; single or double. Phone WO 2-5588. N18-3t

FURNISHED, HEATED FRONT bedroom, with kitchen privileges. On East Hill. Call WO 8-6282 after 3 p.m.

AVAILABLE NOVEMBER 1ST. ONE of Belleville's outstanding apartments Ground floor, air-conditioned, 2 bedrooms, 4 appliances. No children. No pets. Apply Realty, WO 2-1147 for appointment. C28-tf

Warehouse Space

BRIGHTON

Up to 19,000 sq. ft. Fully insulated, heated. Low rates.

PHONE WO 8-5325 N4-tf

APARTMENT

Charles Street, 3 rooms, plus 4-piece bath. Heated, Ultra-modern throughout. Garage. Immediate possession. Couples.

STORK REAL ESTATE

WO 2-5397. N16-3t

TO LET

ONE FURNISHED, HEATED BEDroom, suitable for 2 gentlemen. Continuous. WO 2-6215. N18-3t

LARGE, FURNISHED, FRONT BEDroom. East Hill. Near two bus lines. Suitable for 2 women or couple. WO 2-5915. N18-3t

FURNISHED ROOM IN PRIVATE home. Board optional. WO 2-4396 before 5 p.m. N18-3t

MODERN HEATED APARTMENT. Three rooms, bath, private entrance. Suit couple. No children. WO 8-6115. N18-3t

FOUR-ROOM HOUSE. WO 2-3815. N18-3t

HEATED, UNFURNISHED, DOWNtown apartment. Bed, living room, bathroom. Newly decorated. $65 month. WO 2-4396. N18-3t

TWO - ROOM, WELL-FURNISHED apartment. Heat, hydro, bathroom for two girls or married couple. Available December 1st. WO 2-6246. N18-3t

WOULD YOU LIKE TO SPEND THE winter in the sun? Modern 2-bedroom home throughout. Fully furnished. No children or pets. Available now. Available from December 1st to May 1st. Rental $75 month. Call R. H. Wilson, Real Estate. WO 2-2481. N18-3t

SPACIOUS, CLEAN, HEATED, 2-bedroom apartment. Newly decorated throughout. East Hill. $100 month. WO 2-5915. N18-3t

2-BEDROOM, UPSTAIRS APARTment. George Street. Private entrance. Adults. Available. Phone WO 2-5214. N18-4t

FURNISHED BEDROOM FOR GENtleman. Ground floor. Close to downtown. WO 2-1453. N18-tf

ATTRACTIVE 3-ROOM APARTment. Bath. 20 Jones Street. N18-3t

ROOM AND BOARD. CLOSE TO downtown. WO 2-2308. N18-3t

LARGE, FURNISHED, HEATED room. Suitable for light housekeeping. Private entrance. 15 Sidney Street. Main. WO 8-7007. N18-3t

APARTMENTS AND HOUSES TO rent. Contact Vanover Realty Ltd., 2 Bridge East, Belleville. WO 2-5588. 217-tf

A HOME AWAY FROM HOME. YMCA. Rooms and apartments available. Phone WO 2-5588. 52-tf

UNFURNISHED, 4-ROOM, SELFcontained apartment. Heated. Unheated. Central. WO 2-6246. N18-4t

ONE HEATED, UNFURNISHED, self-contained apartment. Bed, living room, refrigerator. Private entrance. Shower, heated. 2-piece bath. WO 2-2975 after 5p.m. $110 Dundas St. N18-3t

3-ROOM, UNFURNISHED, SELFcontained apartment. Heated. Private entrance. Bath. WO 2-3168. N18-3t

SELF-CONTAINED, 4-ROOM UPPERdunker. Unheated. Unfurnished. Bleeker Street. $50. WO 8-6115. N5-tf

FOR SALE

ONE LONG COAT, ALMOST NEW, size 20, cost, barely worn; skirts, size 20, cost, barely worn; size 18. WO 2-3754.

GREEN HAY, ALFALFA OR TIMothy, wire bales. Can deliver. Andy Gulf Cooper, Bloomfield. N18-3t

1 SEAL COAT, SIZE 16. EXCELlent condition. WO 8-7228. N18-3t

COLEMAN NATURAL GAS SPACE heater, insulated, with built-in safety fan control. Seventy thousand B.T.U. input. Only used two weeks. $105. Chatman Plumbing and Heating, WO 2-2137. N18-3t

LARGE COAL AND WOOD RANGE. Will exchange for cattle. In very good condition. WO 2-2137. N18-3t

WEDDING DRESS, SIZE FOUR, with detachable cathedral length veil, winter coat, size twelve. Call WO 2-5915. N18-3t

BRAUN PORTABLE ELECTRONIC typewriter. WO 2-5915. N18-3t

30" DELUXE ELECTRIC STOVE; 30" electric stove; piano; chrome, kitchen table and chairs; set of bed springs. WO 8-6449. N18-3t

STEEL CABINET, 3-PIECE, SUITable for office, occupational therapy, or hobby boards, taps and dyes. WO 2-1694. N18-3t

1 PAIR OF LADY'S WHITE TUBE skates, size 7, $3; 1 lady's green skating skirt, size 12, $3; 1 pair size 12, $3. WO 8-7672. N18-3t

STORM WINDOWS, CHEAP. WO 2-7252. N18-3t

1 OIL COOK STOVE. 1 COAL HEAter. WO 2-4062. N18-3t

LADY'S WHITE FIGURE SKATES, Size 6. WO 2-5915. N18-3t

SIZE FORMAL SIZE TWELVE, white, floor length dress, also sixteen, lady's. Excellent condition. Any offer. WO 2-5915. N18-3t

ONE GURNEY FURNACE, TYPE 7, 36in. WO 2-3253 7 Harvey. N17-3t

LIONEL ELECTRIC TRAIN, WITH transformer, switches, accessories, etc. mounted on board; man's size 42 suit, like new; boy's overcoat size 42. WO 2-3824. N17-3t

SIMPSONS-SEARS

1 Small

Findlay Oil Heater

Used Only 1 Winter

With 5-Gallon Tank

$50.

Available on Easy Payment Plan at

SIMPSONS-SEARS

229 Front St. N17-3t

FOR SALE

USED 16-GAUGE COMBINATION coal, wood and oil furnace, type casing, complete with oil burner, controls, Immediate delivery, $119, or best offer. Phone WO 2-6246 after 5 and Coal Grate Street. N18-3t

GOODYEAR OVER THE COUNTER LAY-O-Gas. A necessity for every home. Only $1.98. Quinte Sales and Service. N17-12w

GIRLS' REVERSIBLE SKIRT, SIZE 14. Excellent condition. WO 2-3754. N18-3t

TWO SNOW TIRES, WITH TUBES, 710 x 15, 4-ply. WO 2-6898. N17-3t

NEW 5-PIECE LIVING ROOM group, chrome, 1 chair to match, 2 occasional tables, 1 coffee table, step-table, lamp, 2 pictures. Cost $600. Sacrifice $295. N18-3t

EASTERN MAPLE DOORS WILL sell cheap; also garage doors, 2 car, 1 car, 2 overhead doors. Quinte Paint and Wallpaper, Market Square. WO 2-6246. N18-3t

30" MOFFAT HEAVY DUTY RANGE. Excellent condition. Like new. WO 2-3118. N18-3t

BRAND NEW HOMMES PORTABLE TYPEwriter. Like new. Very reasonable. Evenings, WO 2-5915. N18-3t

SEIGE BORGANA FULL-LENGTH mink stole. Excellent condition. WO 2-1345. N18-4t

USED DAVENPORT, OPENS FOR double bed. Chair. Coffee table. Apply 2 Bridge East, Belleville. Annex, 280 Coleman Street. N18-3t

USED SKATES. SHARPENED. Boots and skates for sale. Stephen Lincoln, 289 Front St. N18-3t

PROJECTOR — KODAK, FOR COLor, 500 watt, 7" speaker, 1,000 feet, 1600 watt, leather case. Excellent condition. Original cost $230. Asking price $65. Phone WO 2-5915 after 5 p.m. N18-3t

USED TIRES, MOST SIZES, $2 and $3. WO 2-6898. N17-3t

301 Pinnacle St. WO 2-5588. C3-tf

KITS AND POSTS BY THE station. Get your fence up for Christmas. Quinte Paint and Wallpaper. Phone WO 2-6830. N16-tf

NEW AND USED GUNS BOUGHT, sold and repaired. Pike-eye and Bullseye. Gunsmith Service. WO 2-0082. A18-tf

MAGNET AND PLUMBING chrome, cabinet, chairs, sinks and stools. Quinte Paint and Wallpaper, Market Square. WO 2-6246. N18-3t

USED GURNEY COMBINATION coal, wood, gas furnace. Good condition, only $60 or $10 month. Phone WO 2-6246. Ontario Intelligencer. N18-3t

130 HEREFORD AND DURHAM stockers; 100 steer calves, 50 heifer calves; 175 Poland X Yorkshire sows. Phone 968-6211 Frankford. Ken Ferguson, R. R. 1, McCrea's Corners. Or Ivan Havelock. We deliver. N13-6t

McCLARY CHROMIUM COAL AND wood range. Used only two years. Cost new $150 and over price. 1938 model, only $225. Low mileage has all wanted features. Apply Ontario Intelligencer. N18-3t

FLOWERS

Express it more lovingly. Potted plants. Floral Arrangements. For special occasions.

WARKENTIN'S GREENHOUSES

Drive out, or Phone WO 2-3611 N3-19t

SPECIAL FALL SALE

FIVE ALUMINUM COMBINATION self-storing doors and screen windows, sizes up to forty by sixty inches. Regular $49.95 each. Sale $39.95 each. Also aluminum entrance doors, full one inch thick, with bottom screen, clear glass, door knob, latch. Installed $49.95. Norgan Enterprises. WO 8-6115. N18-1w

MOBILE HOME

Used 45' mobile home. Excellent condition. Reasonably priced.

FINA PARK, TRENT ROAD

WO 2-5140

DELINE'S

THREE DAY SPECIAL

NOVEMBER 19th, 20th AND 21st ONLY

23" McCLARY

HEAVY DUTY ELECTRIC RANGE

If you're looking for the most functional cooking features, this is the range for you.

* Automatic Oven Heat Control
* Talking Dial Switches
* Electric Clock and Minute Minder
* Broadway Oven

These are just some of the high points of this space saving and dollar saving McClary range.

REGULAR $259.95
SALE $189.95

SAVE $70.00

BILL DELINE LTD.

283 Coleman Street N18-3t

FOR SALE

CARRIAGE, EXCELLENT CONDItion. Used one season. WO 2-3388. N18-3t

USED OFFICE Furniture

formerly belonging to Seaboard Finance Co. and London Life Insurance

FOR SALE NOW AT

Schwab's

OFFICE SUPPLIES

222 Front Street, Belleville N18-3t

SKATES

Tots'	$5.45
Youths'	$8.95
Men's	$10.95
Ladies' Figure	$12.95

COOKE'S

KEYS & BICYCLES

WO 8-8578 — 143 Front St.

(Opposite Park Theatre)

WANTED - MALE OR FEMALE - LOCAL

FINANCIAL INSTITUTION

REQUIRES

YOUNG MAN

FOR

CLERICAL WORK

Write details of education, age, references, etc. to:

ONTARIO INTELLIGENCER

N18-4t

CLOTHES LINES

ARE FOR THE BIRDS

NO BETTER CHRISTMAS GIFT

THAN AN AUTOMATIC

KENMORE DRYER

SIMPSONS-SEARS

have the five-heat model with built-in lint trap. Blue sanilized lamp and illuminating bulb with automatic shut-off.

REAL BUY AT

$199.95

$10.00 PER MONTH

On Easy Payment Plan

at

SIMPSONS-SEARS

WO 8-5301

N18-1t-19-20-24-25

SALE OF USED Tractors

We must clear our inventory of the following tractors and machines.

1—1954 WD45 ALLIS CHALMERS, with 3-furrow plow
1—1951 FORD TRACTOR
1—1953 FERGUSON TRACTOR
1—1952 FERGUSON TRACTOR
1—1954 FERGUSON. Extra transmission
1—OLIVER 66 TRACTOR
1—WA4 INTERNATIONAL, with 3-furrow rubber tired plow. Like new.
1—W30 INTERNATIONAL TRACTOR
1—GREEN GUIN CARRIER
1—USED OLIVER pull-type COMBINE, with motor
1—GEORGE WHITE FORAGE HARVESTER, with OK blower pipe

ALL ABOVE WILL BE AT GREATLY REDUCED PRICES

MORTON'S GARAGE

Thomasburg and Carrying Place N17-3t

FOR SALE

FOR QUICK SALE '51 HUDSON radio, good condition, stored winters, new tires, 21" speedometer, new exhaust system. Call WO 8-6282. N18-3t

ARCHERY MAIL ORDER SUPPLY. Bows, arrows, accessories. Box 1053, Belleville. N18-3t

USED WESTINGHOUSE COMBINation oil and coal furnace. Complete with oil burner. Also 2 used type elements, 220 v., 5 kw. Phone WO 2-3754 after 5 p.m. or see Trent Street. N18-3t

CHRISTMAS CARDS. FEATURED special fifty cards for $6. Many other styles and prices. Name on cards, religious and children's. Ontario Intelligencer, 217 Front Street, WO 8-6124. Phone 217-tf

PETS FOR SALE

FOUR FOX TERRIER PUPS, EIGHT weeks old. WO 2-6898. N17-3t

WILL HOLD FOR CHRISTMAS. Beautiful Persian kittens. Ready Dec. 1st. Twelve weeks old. Pedigreed. Reasonable. Phone WO 2-6898. N16-tf

LOST

GREY AND WHITE KITTEN, ANSwers to "Tiger". Lost Dundas Drive. WO 2-2583. N18-3t

LADY'S LARGE ROUND WRIST watch, black band. Front Street, Belleville. Reward. Phone WO 2-6615. N17-3t

FEMALE HOUND, NEAR MALLORY bridge, color tan and white, answers to "Lady". Reward. Phone WO 2-4124. N17-3t

TWO MAGLES: SMALL FEMALE black, white tan; male, black and tan, lab. type. Lost Bell Boulevard. Reward County. WO 2-6898. N17-3t

ON SATURDAY, BELLEVILLE - Trenton area, Ladies' Timex watch. Valuable keepsake. Reward. Phone 31-H-4, Mrs. V. Elliot. N18-3t

AUTOMOTIVE

52 NUCK SEDAN, ORIGINAL black finish, 6 cylinder. Reasonable. WO 8-7007. N18-3t

1957 CHEVROLET, 6-CYL. 2-DR. for quick sale. WO 8-7438. N18-3t

1965 MUSTANG V-200 "H" STANdard. Dual exhaust, radio, tinted windows, wheel covers. Apply at Allen Motel, Trenton. N18-3t

1959 CHEVROLET, 4-DR. SEDAN offer. A Steamer. WO 2-6535 after 5 p.m. N18-3t

1956 METEOR MAGARA, 4-1 CONdition. Offers considered. Phone after five. WO 2-6534. N18-3t

MUST SELL 1960 SIMCA, 20 MILES per gallon. Offers considered. Phone WO 2-6898. N18-3t

1965 CHEVELLE MALIBU SEDAN. Extras include twin Pac lamps, turn blinkers, wheel covers. Only $1295. May be seen at 237 Bridge East, Belleville. Call WO 2-6898 after 5 p.m. Ask for Bill Brandt or evenings, saturday or Sunday or call 392, 77 Main Street, Picton, Monday to Friday. week days for appointment. N14-tf

REG. $10.34. FALL SPECIAL $8.95. Front end alignment. Dean Vinnicks, the new modern equipment. Corner of Dundas and Wheat Intersection, Canadian Tire. N17-3t

WILL PAY CASH FOR GOOD 1953 Jeep Station Wagon. Phone 113 James Street. N18-3t

Save UP TO 40%

On re-manufactured or original equipment Moto-Master Water Pumps. Phone WO 2-6246. Ontario Intelligencer. N18-3t

Ford 1949-'54, $7.95 exchange. We install.

CANADIAN TIRE

WO 8-6701

REAL ESTATE FOR SALE

$14,500

NEW BRICK BUNGALOW, with spacious living room, dining room area, large kitchen, 2 bedrooms, 4-piece bath, full basement. Walk to Central. Mortgage o/c. Can be financed with low monthly payments.

TO RENT

6-ROOM HOUSE. 2 miles from city. $25 per month.

LAURA McCORMICK

160 WILLIAM STREET

WO 2-2927

INSPECT

and then Occupy this Star Brick 3 bedroom home, situated in Belleville's finest area. Beautifully landscaped lot completes with trees and shrubs. Large living room, dining room with plenty of wardrobe space, tiled bath, large kitchen, rooms and kitchen are newly decorated. Full basement with finished recreation room. Gas heating throughout. Fully equipped with storms and screens. Priced at just $14,900. Terms.

LET US START YOU TO HOME OWNERSHIP

in one of our new N.H.A. homes. Choose location, roof, brick, paint, tile floors, etc. We have keys to our sample homes. We invite you to come to see them. Down payments as low as $1,862. There are still 6% mortgages.

GORDON WOODS Real Estate

231 VICTORIA AVE. — WO 2-6363

— Evenings Call —

GORDON DETLOR — WO 2-4174

GORDON WOODS — WO 2-6363

THE LITTLE WOMAN

REAL ESTATE FOR SALE

102 x 314 FOOT LOT. FIVE MILES north Bellrhos WO 8-6282. N17-3t

CHOICE LOT, AVONDALE, 65 x 315. Apply Box 77, Ontario Intelligencer. N16-tf

Cooper AND Wilkinson

37 BRIDGE ST. EAST

$2,000 Down

YES, for about $2,000 you too could avoid Christmas rush and own a new home. Balance of N.H.A. mortgage for balance.

Taxes Only $50.00

$6,900 FULL PRICE for 3-bedroom bungalow just east of city on Highway No. 2.

FAMILY HOUSE

$12,000 FULL PRICE for 4-bedroom split level home. Large fenced backyard. Call Today!

$8,500 DOWN for 8 rooms Plus den or sunroom. Two bedrooms and unfinished apartment. Plus recreation room.

FOR THESE AND OTHER FINE HOMES

PHONE WO 2-6088

N18-3t

W. J. McCormick Realty Ltd.

150 FRONT ST — DIAL WO 2-3337

3 MILES WEST OF BELLEVILLE ON NO. 2 HIGHWAY — Brick Bungalow — 3 bedrooms, large living room, natural fireplace. $13,900.00. CO-OP LISTING.

2 MILES WEST OF ROSSMORE ON HIGHWAY NO. 2 — Brick and frame home with four bedrooms, 2 kitchens, recreation room and bathroom. $13,500.00.

51 ALEXANDER STREET — Two-storey brick construction with two-bedroomed apartments with roof income. $13,500.00.

WEST HILL — Centrally located, three-bedroom bungalow. $9,500.00.

288 - 288½ JOHN STREET — Two-storey stucco brick. $8,500.00.

SYMINGTON DRIVE — EAST HILL. Three bedroom bungalow. CO-OP listing. $11,900.00.

DESERONTO — Two-storey house with three bedrooms and bath. $6,500.00.

STIRLING — 8½ acres. Good house, barn, silo and pasture. $12,900.00. World Exchange for Bungalow in Belleville.

WE HAVE CLIENT WITH NEW SECOND MORTGAGE on Belleville property, and will buy first mortgage for 3-bedroom residence—East Hill.

LIST

WITH McCORMICK

MEMBER OF BELLEVILLE AND DISTRICT REAL ESTATE BOARD

* Evenings Call *

MARY COLLINS — WO 2-2271

ED HAGERMAN — WO 8-8973

Associated with Lorne McDonnell Insurance Agencies Limited

MONTGOMERY BLVD.

We have to admit $13,500.00 would look like a lot of money, but at this price you get a lot of home. Brick and stucco. For the rentital man or small family. Has 3 bedrooms, fully tiled. Full basement. Oil heating. A recreation room. Insulated and panelled. Garage. Well landscaped. Call today. Ask for Harry Green.

NEW HOMES

Fifteen plans to choose from. Your choice of colors — brick, roof shingles, asbestos siding, and hardware and floor tile, plus light fixtures, indoor and outside paint. Price range from $18,500.00 to $21,500.00. Call Belleville's leading builder for appointment. Belleville's largest Real Estate salesstaff to serve you. Call today and still choose selection. Down payment as low as $1,862.

LIST WITH—SELL THROUGH

GERALD W.

JOYCE

REAL ESTATE & INSURANCE MORTGAGE LOANS

25 Campbell St. — WO 2-3326

Member Belleville Real Estate Board

— Evenings Call —

DONALD HERR — WO 8-8394

HARRY MORRISON — WO 2-2494

GERALD JOYCE — WO 2-3852

TRENTON

HERB SIMMONS — KE 3-4140

ROSS PEARSOLL — GR 6-9512

N18-3t

MONEY TO LOAN

COAST TO COAST REAL ESTATE LOANS. Mortgages arranged on first, second, third, district wood, brick or frame.

GAVE AWAY $180,000,000

HOUSTON, Tex. (AP) — Mrs. Hugh Roy Cullen, who with her husband gave away more than $180,000,000 for education and health work, died Sunday night at her home. She was 77. Her husband died in 1957.

BUSINESS OPPORTUNITIES

PREPARE

To maintain a high income bracket in your own town. Texaco Canada Limited is now offering opportunities for partners in a course of

SUCCESSFUL SERVICE STATION OPERATION

Selected applicants will receive comprehensive training at Texaco Canada's modern studios at Toronto, Ontario. Upon graduation, To apply please outline qualifications briefly in confidence to:

WRITE:

L. W. PROSSER,
TEXACO CANADA LIMITED
P.O. BOX 314, BELLEVILLE, ONT.

FINANCIAL ASSISTANCE can be arranged for those properly qualified. N12-4

TENDERS

ROAD SUPERINTENDENT

APPLICATIONS FOR ROAD SUPERINTENDENT FOR THE TOWNSHIP OF SIDNEY

Applicant to state previous experience.

Salary expected for road superintendent.

Salary expected for supervision over road construction.

Applications to be in Clerk's Office, R.R. 1, Frankford, by Dec. 1, 1958.

The application accepted to be subject to approval of Department of Highways.

Any application not necessarily accepted.

Outside of services to be marked on Application Envelope.

Apply to:

MARY TWAMLEY,
Sidney Twp. R.R. 2, Con. 2, Rawdon,
Clerk.

NOTICE

Sidney Township Nomination Meeting will be held by virtue given by the Municipal Elections Act for the Township of Sidney, that in accordance with the above, I, the undersigned, requires the presence of the electors of the said Township, at the Town Hall, Frankford, on the 1st of November, 1958, at the hour of 11 o'clock a.m. for the purpose of nominating the said electors for the offices of Reeve, Deputy Reeve, and Three Councillors and Trustee of Public School No. 1 Sidney, and if necessary by-election to take notice and proceed accordingly. Nomination of the proper manner of candidates proposed to fill the said offices will be conducted and make the requirements of the Municipal Act. Dated at the said Township of Sidney on December 7th, and will be held on the 17th day A.M. and P.M. o'clock P.M.

Given under my hand this 18th day of November, 1958.

A. W. BAILEY,
Returning Officer.
N18-25

NOTICE

THURLOW TOWNSHIP VOTERS' LIST

Please take notice that a Court of Revision will be held under the Voters' Lists Act, 1958, and will sit for the purpose of hearing appeals, if any, on Monday, November 24th, 1958, at the Township Hall, Canniffton.

All persons seeking to have alterations or corrections made are to arrange to be present at that time.

E. M. DAFOE,
Clerk-Treasurer.
N18-21

(ADVT.)

Baby's Colds

While Baby's Own Tablets are not a cold remedy, they can be most helpful in clearing up colds that upset baby. They relieve constipation and sour stomach which often go with colds. Sweet-tasting baby tablets, Baby's Own act gently but surely to relieve baby's bowels, so stomach and bowels can do their work of driving out the poisons and so help to overcome colds. Concerned mothers say they can't say enough for what relief and sweet, restful sleep baby's Own Tablets can bring. Get them at your druggist.

5 DEWS BABY'S OWN COUGH SYRUP

NOTICE TO CREDITORS AND OTHERS

IN THE ESTATE OF ALEXIS JOHN CAMERON, Deceased

All persons having claims against the estate of Alexis John Cameron, late of the Township of Sidney, in the County of Hastings, who died on or about the 21st day of August, 1958, are notified to send particulars of their claims to the undersigned on or before the 15th day of December, 1958. After which date the estate will be distributed among the parties entitled thereto, having regard only to the claims of which notice has been given, and the undersigned will not be responsible for any portion of whose claim they shall not have had notice.

Dated at Belleville this 18th day of November, 1958.

KENNETH G. M. ROSE, Executor,
Belleville, Ontario
Solicitor for the Administrator.
N11-18-25

Wooler

WOOLER — Mr. and Mrs. Ralph McMaster and Rose spent Thanksgiving Day Norwood with Mr. and Mrs. Elgin Vanvolkenburg.

Mr. Charlie Sharpe is still in Trenton hospital. All hope for him a speedy recovery.

Mrs. Veal and spent the weekend in Mimico with Mr. and Mrs. Harry Hubble.

Mrs. A. Anderson, of Trenton, is spending a few days with her daughter and family, Mr. and Mrs. Jim Putnam.

Mrs. Mary, of Brighton, spent the weekend with her daughter and family, Mrs. Arthur Dorland.

Mr. and Mrs. L. E. Bryant with Mr. and Mrs. G. Putnam returned home on Friday evening after spending a few days at the Putnam cottage on Cordova Lake.

Mrs. Lloyd Bell is spending a few days at Perth with her sister-in-law, and attending the funeral of her brother-in-law.

Mrs. S. L. Terrill returned on Monday evening after spending two weeks with Mr. and Mrs. Harry Hubble in Mimico.

Mrs. A. G. Austin returned home on Sunday after spending a few days with the Sidney family, Mrs. R. Wilkins at Rednersville.

Mrs. W. Jillings is in Trenton hospital.

Mr. and Mrs. Jim Putnam, Janie and Jerilyn, Mr. and Mrs. Elgin McMaster, and Mrs. A. Anderson spent Friday afternoon at the cottage at Cordova Lake, spending a week with her sister, Mrs. E. B. Barker, of Sault Ste. Marie at the Park Plaza in Toronto.

Mrs. C. Galnsforth, who is over 90 years old, had the misfortune to fall and fracture her hip and is now in Belleville hospital.

Mrs. Demerys spent Wednesday at Trenton with her daughter, Mrs. J. McNab.

Mrs. John McCallum is spending a few days with her parents, in Nova Scotia.

SAVE MONEY!
Enjoy HEAT APLENTY
with
"blue coal"
"THE WORLD'S FINEST ANTHRACITE"
PHONE YOUR ORDER TODAY
HARRY SMITH
ICE AND FUEL
132 Pinnacle St. WO 8-5571

Bonarlaw

BONARLAW — Mr. and Mrs. Cyril McKeown visited Mr. and Mrs. Bill Burkitt on Wednesday evening.

The W.A. met at the home of Mrs. Everett Heath on Thursday afternoon.

Mr. and Mrs. Jim Legge of Wellington, spent a few days visiting Mr. and Mrs. Ross Dickinson.

On Wednesday evening a potluck supper was held in St. Mary's parish hall with a splendid attendance.

Mr. A. V. Brown, Mrs. Moore and Mrs. Wilson of Belleville, attended the potluck supper on Wednesday evening.

Mr. and Mrs. Harry McAdam and Mr. and Mrs. A. Burkitt called on Mr. and Mrs. H. Collins, Peterborough, on Thursday.

Mr. Charles Gordanier shot a wolf near Bonarlaw on Friday.

Mrs. Joel Story, of Leamington, visited friends over the weekend.

Mr. and Mrs. Percy Finch of Oshawa, are spending some time with Mr. and Mrs. Bert Wills.

Mrs. RH Neal is spending this week with her father in Toronto.

Mr. Tom Caldwell of Toronto spent some time over the weekend at his home here.

Some hunters returned home over the week and report deer are scarce.

Mrs. Bruce Wright and family have moved to the home known as the Mac Anderson house.

Mrs. Pickell of Toronto, spent the weekend here.

Mr. and Mrs. A. Burkitt called on Mr. and Mrs. Wes McKenzie on Friday afternoon.

Mr. and Mrs. R. Dickie were supper guests of Mr. and Mrs. Harry McAdam of Mount Pleasant on Saturday evening.

The Orangemen of Springbrook L.O.L., No. 445, and visiting members, also the No. 633 ladies of Shirling lodge attended the service in St. Mark's church on Sunday evening. The Rev. R. G. Fleming was the minister for the occasion. Mrs. Burton Woodcock rendered a solo with Mrs. Fleming at the organ. Several vehicles were present from Shirling and 5th line church.

Mr. and Mrs. John McKeown and Brenda McKeown were Sunday guests with Mr. and Mrs. W. J. Barlow.

ANTI-COMMUNIST

(Continued from page 1)

upsetting the old guard in the wake of a long strike against the International Nickel Company and the subsequent signing of a labor agreement providing wage increase of two cents an hour.

FIERY RESUME

This time, Tallwell, stepping aside as a candidate, took the Liberal presidency which he once held for several years, while Gillis, a lawyer, pitched himself with charges of procommunism and accused Premier Gillis of acting under direction from the Roman Catholic Church—an issue based on the role of Prof. Alexander Rostron of the Jesuit University of Sudbury in providing leadership instruction for a number of Miners.

Gillis, who campaigned last March on a clean-cut Communists campaign, also urged affiliation with the Canadian Labor Congress—an issue based on the belief from the organized labor affiliation 10 years ago for being Communist-controlled.

The CLC, while officially remaining aloof, kept a watching brief on the Sudbury situation and offered its behind-the-scenes support for the Gillis group. Support from Mine-Mill's national headquarters was given freely to Thibault's campaign.

Centenary

CENTENARY — Mr. and Mrs. H. Hart have returned home from visiting relatives and friends in Syracuse and Utica, N.Y.

Mr. and Mrs. Lloyd Pearson, Carol and Brenda, had Sunday dinner with Mr. and Mrs. William Mathews, Cooper.

Mr. and Mrs. E. Hart and Mr. and Mrs. Gordon Woods, Belleville, motored to Toronto for the weekend and attended the Winter Fair.

Mr. and Mrs. Ken Ray, Brenda, spent the weekend with Mr. and Mrs. Alex Ray, Bath.

Temperance Sunday was observed in Centenary United church. Mrs. Edgar Ray was the guest speaker and Mr. Harold Brimwell, of Madoc.

Mrs. Fred Aikens spent the weekend in Toronto, visiting relatives.

Mrs. Edgar Ray and Mrs. Gilbert Sills attended the College Hill bazaar, on Wednesday.

Madoc Junction

MADOC JCT. — Mr. and Mrs. Robert Reid spent the dinner hour on Thursday with Mr. and Mrs. Nelson Stapley and Joyce.

A number from this community attended the Remembrance Day service in Shirling on Wednesday evening.

Mrs. W. Harlow, Mrs. N. Wesmacskey and Mrs. R. Stapley of Shirling, called on Mrs. A. Andrews on Thursday and also attended the WMS and WA meeting at Mrs. C. Pickett's Thursday afternoon.

Mr. and Mrs. Charles Stapley attended the funeral of the former's brother-in-law on Thursday.

Several of the men folk from this community here are enjoying a holiday deer hunting in the northern woods.

Miss Joanne Reide and Mr. Murray Marth were among the group of young people who attended the "Ice Capades" at the Maple Leaf Gardens in Toronto on Friday night.

Friends were sorry to learn that baby Karen Clarke had been a relapse and has been back in Belleville General Hospital for the past week.

Mr. and Mrs. Milton Reid, Miss Marilyn Reid and Master Grant Reid were recent dinner guests at the home of Mr. and Mrs. Percy Blakely of Tweed.

Mr. and Mrs. Robert Andrews, of Collin's Bay, little Miss Deborah Anne Andrews of Belleville, visited with Mr. and Mrs. Andrews on Saturday.

Mrs. W. Bolton, Mr. and Mrs. Robert McGrath and two little daughters of Oshawa, were Sunday visitors at the home of Mr. and Mrs. Cecil Bridges.

Misses June and Elva White of Harwood, were weekend guests at the home of their friends, Miss Marilyn Reid.

Consecon

CONSECON — Mr. and Mrs. Claude Ebbet, Oshawa spent the week-end with Mr. and Mrs. Edgar Simonds.

Miss Annie Johnston was home to a number of friends and neighbors to a card party on Wednesday evening.

Mrs. Fred Taylor spent the weekend with Mr. and Mrs. Ross Chase and family, Carrying Places.

Mrs. Jennie Alyea spent last week with Mrs. Carmen O'Hara at Gilead.

The Rev. and Mrs. Bezzer, Peterborough, spent the lunch hour on Monday with Mrs. Fred Taylor.

Mr. and Mrs. Wayne Tripp, Belleville, Mr. and Mrs. Alan Tripp, Trenton; Mr. and Mrs. Ivor Hewton and Bruce; Mr. and Mrs. Earl Tripp and Stephen also Mr. and Mrs. Andy Silver were Saturday evening guests of Mr. and Mrs. Roy Tripp, celebrating Roy's birthday.

Mr. and Mrs. W. Kingsley, Northport, were Monday evening callers of Mr. and Mrs. Edwin Carter.

Mrs. Jack Clark, Mrs. Earl Clark, Marilyn Clark, Susanne Kemp and Mrs. Adie Phillips were Wednesday in Toronto and attended the Ice Capades.

Mrs. Alan Ketcher spent the tea hour on Saturday with Mrs. Pearl Gooding.

Mrs. George Eager and family, Peterborough, spent Wednesday with her parents, Mr. and Mrs. W. LaRue.

Mrs. Richard Baldwin and Mrs. Agnes Isbell spent Saturday in Watertown, N.Y.

The Rotary club of Trenton held its annual turkey dinner in Kincaster Hall on Monday last.

Verna Weese, Melville, spent the weekend with her grandparents, Mr. and Mrs. Darwin Smith.

Mrs. A. Wright Trenton spent the weekend with Mr. and Mrs. E. Carter.

(ADVT.)

HOW YOUR LIVER BILE HELPS BREAK DOWN FATS

IN THE DIGESTIVE TRACT

Laboratory tests have now proved that liver bile emulsifies fats — actually breaks them down. It is an established fact that when liver bile is added to fatty solids, the fats are broken down and form a smooth, easy-flowing mix.

In your digestive tract, liver bile helps break down fats the same way. Many of the foods you eat reach the digestive tract as undigested fatty solids. Your golden liver bile helps break down these fats . . . for easier and more complete digestion.

Carter's Little Liver Pills' exclusive formula of vegetable ingredients relieves irregularity quickly and effectively. At the same time, it actively improves the flow of liver bile needed to break down fats in your digestive tract.

So when you feel sluggish, headachy, nervous, or just a bundle of blues, remember Carter's Little Liver Pills.

Remember, Carter's not only relieves irregularity, but actually improves the flow of liver bile. Get Carter's Little Liver Pills today!

It's Time to TRADE-IN your TIRES!

Trade in your Winter-Worn Tires for New...

B.F.Goodrich

TUBE TYPE or TUBELESS TIRE-Similar

Use Our Easy Budget Plan

UPTOWN TIRE & BATTERY

201 Pinnacle St. WO 8-5666

The BANK of NOVA SCOTIA

MEET UNEXPECTED EXPENSES

with a low-cost loan through

SCOTIA PLAN

THE CORPORATION OF THE CITY OF BELLEVILLE

BY-LAW No. 7123

A BY-LAW TO PROVIDE FOR AN EXPRESSION OF OPINION OF THE ELECTORS OF THE CORPORATION OF THE CITY OF BELLEVILLE UPON A CERTAIN QUESTION.

WHEREAS It is deemed desirable by the Council of the Corporation of the City of Belleville to obtain an expression of opinion of the Municipal Electors upon the question hereinafter set forth.

THEREFORE, COUNCIL OF THE CORPORATION OF THE CITY OF BELLEVILLE ENACTS:

That on the same day in the month of December, 1958 as the annual Municipal Elections are held, in the same polling booths and during the same hour and by the same election officials there be submitted to a vote of the electors the following question, namely:—

"Are you in favor of public games and sports on the Lord's Day to be regulated by Municipal By-law under the authority of the Lord's Day (Ontario) Act?"

Yes:.....

No :.....

Read a first time this 26th day of October, 1958,

Read a second time this 26th day of October, 1958,

Read a third time and finally passed this 26th day of October 1958.

Gerald B. Hyde, Mayor
Adam S. Stalker, Deputy Clerk

"SEAL"

I hereby certify the above to be a true and exact copy of By-Law No. 7123 passed the 26th day of October, 1958.

Adam S. Stalker
Deputy Clerk

SPECIAL NOTICE

NOMINATION OF CANDIDATE MUNICIPAL OFFICES

PROCEDURE AT NOMINATION MEETING

Every nomination shall be in writing and state the name, residence and occupation of the candidate and the residence and occupation of the proposer and seconder and shall be signed by the proposer and seconder, both of whom shall be municipal electors and present and shall be filed with the Returning Officer within one hour from the opening of the Nomination Meeting.

When a proposed candidate is not present his nomination paper shall not be valid unless there is attached thereto evidence satisfactory to the Returning Officer that he consents to be so nominated.

At the Nomination Meeting or before 9 O'clock in the Afternoon, Thursday, November 20th, a candidate may resign in respect of one or more offices for which he is nominated by filing his resignation in writing with the Returning Officer or the Clerk and in default he shall be deemed to be nominated for the office for which he was first nominated.

ADAM S. STALKER,
Returning Officer.

FANTASTIC DOLLAR DAYS AT REWARD SHOE STORE

THURSDAY

WOMEN'S DRESS SHOES
$1.00
$1.49
$1.98

CHILDREN'S SHOES
White, Black, Patent
$1.00
$1.98
$2.98

WOMEN'S - CHILDREN'S MOCCASIN SLIPPERS
99c

FRIDAY

CHILDREN'S LOW RUBBERS
Sizes 4 to 10
49c pair

WOMEN'S SNOW BOOT
Black, Brown
$4.95
$5.95

CHILDREN'S BROWN RUBBER STRAP OVERSHOES
Fleece-Lined
$2.79 - $2.99 - $3.49

SATURDAY

MEN'S DRESS SHOES
Black, Brown
$4.95
$5.95
$6.95

BOYS' DRESS SHOES
$4.95
$5.95

MEN'S - BOYS' Brown Rubber STRAP OVERSHOES
$4.49 - $4.99
Sizes 1-3; Sizes 4-11

MANY OTHER SPECTACULAR BARGAINS TOO NUMEROUS TO MENTION.

RUBBER FOOTWEAR FOR THE ENTIRE FAMILY

REWARD SHOE STORE
"SAVE WITH SAFETY"
Open Friday Nights Until 9.00 O'Clock
220 Front St. Belleville

BUSINESS Service DIRECTORY

ALUMINUM SALES AND SERVICE
Specializing in
Aluminum Doors & Windows
DIAMOND
ALUMINUM SALES AND SERVICE
JACK E. DIAMOND
Residence — WO 2-1039
R.R. 6 Belleville A1R-tf

AUTO PAINTING
BELL CREST AUTO BODY
R.R. 3 — WO 2-3705
Why Let Your Car Depreciate
Why Not Protect Yourself
Fire, Theft, Smash and
Collision
WORK GUARANTEED
M4-tf

ACCOUNTANTS
F. A. R. MacFADDEN, C.A.
Licensed Municipal
Auditor
217 PINNACLE ST.
Belleville - Ont.
PHONE WO 2-4952
M19 -

T. A. MACHOLD
PUBLIC ACCOUNTANT—AUDITOR
Income Tax Service
Estate Planning
PHONE WO 2-6421
RESIDENCE: WO 2-6136 M24-t

KENNETH J. SODEN
PUBLIC ACCOUNTANT—AUDITOR
21 CAMPBELL ST.
BELLEVILLE — WO 2-3966 M7-tf

GEO. A. WELCH
and COMPANY
Chartered Accountants
BELLEVILLE
153 Pinnacle St.
W. S. STONE, C.A.
IRVINE, C.A.
Ottawa - Cornwall - Picton
M6-tf

ARCHITECTS
WATSON and WIRGAND
ARCHITECTS
225 FRONT STREET
• BELLEVILLE OFFICE
M8-tf

BOATS
ATTENTION BOAT OWNERS!
MARINE RAILWAY
Reasonable Winter Storage
Expert Repairs
Keenan Boats, Motors
PHONE
BILL RIDDENHEIR
WO 2-6171 Res. WO 2-3781
S12-3m

SALES and SERVICE
ARKANSAS TRAVELLER
PETERBOROUGH
PACESETTER
VETMOTOR
Moulded Hulls
JOHNSON OUTBOARD
MOTORS
LISTER DIESEL ENGINES
CARGO and MASTERCRAFT
TRAILERS
Aluminum Docks
Portable Steel Docks
QUINTE MARINE
1 Mile East of Deseronto
Phone Ebenth 5-4756 (no charge)
J19-tf

BUSES
BUIS SERVICE TO
TRENTON AIR STATION
LEAVE BELLEVILLE
8.45 a.m. Mon. & Sat.
10.35 a.m. Sun. Sun.
1.15 p.m. Daily
3.30 p.m. Daily
5.15 p.m. Mon. & Sat.
7.30 p.m. Daily
9.15 p.m. Daily
11.30 p.m. Daily
Buses Leave Bus Depot Centre
211 Pinnacle St.—Phone WO 2-7700

CHARTER COACHES
RATHBUN BUS SERVICE LTD.
TRENTON, ONT. PHONE 624-3441
N18-18t

CONSTRUCTION
V. L. CARD
CONSTRUCTION LTD.
Excavating - Trenching
Backfilling - Bulldozing
Phone Consecon 7-5
CALL WO 2-6353
or
WO 2-4067
N18-18t

CONCRETE
W. DANFORD and SON
All Types of Concrete Work,
Machine Trowelling
Residential and Industrial
Repairs and Alterations
Backhoe Work
Trenching and Rock Filling
PHONE WO 6-5622
C26-2m

McFARLAND READY-MIX
Concrete Products Company
PICTON ROAD
WO 2-2775
Trenton Enwith 3-4000 (no toll chge.)
Ebenezer 7-5
Stirling 3-2
McFARLAND TILE DOCK
FREE ESTIMATES
J9-1y

CHIMNEYS
GEORGE BAILEY
CHIMNEYS REPAIRED AND
REBUILT
ROOFING, SPOUTING, WATERPROOFING
AND PAINTING
All Work Guaranteed
WO 6-5095
N1-tf

CARBURETION
Specializing in Ignition,
Carburetion, Engine Tune-Up,
Generator, Starter Service
WILSON'S
Specialized Tune-up
Service
BAY WILSON, Proprietor
124 FRONT ST. — BELLEVILLE
WO 2-9408 N9-3m

CARPENTRY
FRAMING - TRIMMING
ALTERATIONS - KITCHEN
CABINETS - TILE FLOORS
& CEILINGS - RECREATION
ROOMS
ROBERT PATTERSON
S. R. TURNER
95 CHILKE ST.
12-1 p.m. — 5-7 p.m. 22S-tf

CARPETS
HOLLANDIA
UPHOLSTERING AND
HOUSE FURNISHINGS
ABSORBINE, JR.
Our new Broadloom solution is used
Daily on Broadloom and Carpets
to Kill Moths and Carpet Beetles
also by carpets.
Free Estimates Cheerfully Given.
Just Call: WO 2-7393
261 North Front Street
N12-1m

ELECTRO PLATING
YOUR BABY'S SHOES
Repaired Scientifically
Special Mountings Available
Ask They Protect Your Baby's Health
Modern Shoe Repair Service
Belleville Shoe Repair
179 - 183 FRONT STREET
PHONE WO 2-8775 S8-tf

OUTBOARD MOTORS
We Service
JOHNSON - EVINRUDE
ELTO
and
LAWN RIDER POWER
MOWERS
QUINTE MARINE
Highway 2 - 1 Mile East of Deseronto
Phone Ebenth 5-4756 (no charge)
J19-tf

PLATING
BELLEVILLE PLATERS
Specialists in Copper, Nickel,
Chrome Plating
Phone WO 2-4952 P. Box 142
(Next to T.N.C.A., Campbell St.)
M21-tf

PAINTING
EAVESTROUGHING
AND ROOFING
GEORGE BAILEY
SPRAY PAINTING — BRUSH AND SPRAY
INSIDE AND OUT
EAVESTROUGHING & ROOFING
ALL TYPES
TAR AND GRAVEL ROOFS WITH
10 YEARS GUARANTEE
FREE ESTIMATES
WO 8-6095
N14-tf

PAINTING AND DECORATING
Painting and Paper Hanging
Interior and Exterior.
— FREE ESTIMATES —
V. WHITMARSH
WO 2-0470
M26-tf

PLUMBING
SUBURBAN PLUMBING
AND HEATING
New Work, Residential
Commercial.
Immediate attention to Repairs.
Workmanship Guaranteed.
CALL
WO 2-6344
Belleville
FINANCE AVAILABLE
N4-tf

PLUMBING & HEATING
Your Furnace is Probably Convertible
to Gas Firing with Gurney Gas-Fired
Burners
Call Us For Service
CHAPMAN
PLUMBING & HEATING
New Phone Number
WO 2-4234
S16-3m

ROOFING CONTRACTORS
QUINTE ROOFING
LTD.
Belleville — WO 8-3716
• Bonded Built-up Roofing
• Shingling
• Eavestroughing
• Re-roofing
• Aluminum and Steel Awnings
• Ornamental Iron Railings
• Aluminum Storm Windows
— Free Estimates —
— TERMS —
J11-tf

RADIATOR SERVICE
RADIATOR REPAIRS
Pin-Testing, Cleaning, Reverse
Flushing Receiving
All Work Modern Equipment
Located at Superior Service Station
Corner Front and Church Sts.
CLIPHANT RADIATOR
SERVICE
PHONE WO 2-4871
C6-2m

REFRIGERATION & AIR-CONDITIONING
CAL SPRAGUE
111 PINE STREET — BELLEVILLE
Commercial and Domestic Work
Commercial and Domestic Work
15 years' experience
Phone for Free Estimates
WO 8-5260 — WO 8-5260
PROMPT SERVICE
N22-tf

RUBBER STAMPS
ALL KINDS OF RUBBER
STAMPS "CUSTOM-MADE"
"The Way You Want It"
24 HOUR SERVICE
Available at
O'NEIL SALES LTD.
115 Front St.
SCHWAB'S LTD.
222 Front St.
THE JAMES TEXTS LTD.
179-183 Front St.

RUG and UPHOLSTERY CLEANERS
WOODEAVES
DURACLEAN
Services
PHONE WO 2-5335
T. E. M. LAST
Jy 24-tf

SIGNS
Signs and Truck Lettering
Show Cards, Banners, etc.
GEORGE F. COLLIER
Phone WO 2-4394 Belleville
N14-3m

SURVEYING
P.O. Box 288 — Dial WO 8-5256
RONALD BEND
Ontario Land Surveyor
157 Front St., Belleville, Ont.
J19-tf

SHARP SAWS
Your saw will be cleaner, truer
faster, when filed on our modern
machine. Good service on all types
of saws. Bring your saws in today
and see the difference.
HAND SAWS
CIRCULAR SAWS
BOY SALISBURY
52 Murray Street
A18-tf

SHOE REPAIRING
SKATE EXCHANGE
Trade or Exchange Your Old
Skates
For new ones at second hand cost
HUDSON SHOE REPAIR
182 Catherine St. Phone WO 2-1892
C26-tf

SEPTIC TANKS
Septic Tanks
Pumped Out
WO 8-5565
A15-tf

TRUCKING
SAND FILL
GRAVEL FILL
CRUSHED STONE
CONCRETE GRAVEL
BULLDOZING & GRADING—
MORRISON BROS.
(BELLEVILLE) LTD.
WO 8-7606 (
June 5-tf

DRIVEWAY GRAVEL
CEMENT GRAVEL
CRUSHED ROCK
All Types of Pill
Screened Rock
IVAN HAY
WO 8-8117
N9-1m

TYPEWRITERS
ROYAL
Standard - Electric - Portable
TYPEWRITERS
Adde-X-Olivetti Adding
Machines
Olivetti Calculators
SALES - SERVICE - RENTALS
PHONE WO 2-2424
HASTINGS TYPEWRITER
COMPANY
21 Campbell St. Belleville M26-tf

UNDERWOOD
Rent or Buy
Underwood
Typewriters
New and Rebuilt
Standard Electric and Portable
For information call
UNDERWOOD LIMITED
10 Bridge St. E. WO 2-1410
A26-tf

REST HOME
PRINDLE
CONVALESCENT AND
REST HOME
Kindly care for Elderly Ladies
and Bed Patients.
With Tray Service 24 Hours
a Day.
Four Doors from Bus Stop
and short way from Hospital.
138 ALBERT STREET
Belleville, Ontario
PHONE WO 2-4056
J24-tf

RADIO and T.V.
SERVICE CHARGE $3.
We Repair and Sell
Radios, Radios, TV's & Hi-Fi's
BARKER'S RADIO & TV
T.V. Service Engineer
Open Day and Evenings
WO 8-5177
M26-tf

TV SALES and SERVICE
TV AERIALS
New and Used
Installed or Repaired
Free Estimates
J. HEDLEY & SON
394 Front St. Phone WO 8-6148
O13-3m

(ADVT.)

Science Now Shrinks Piles Without Pain Or Discomfort

Finds Healing Substance That Relieves Pain' And Itching As It Shrinks Hemorrhoids

Toronto, Ont. (Special)—For the first time science has found a new healing substance with the ability to shrink hemorrhoids and to relieve pain and itching. Thousands have been relieved in this inexpensive substance with the privacy of their own home without any discomfort or inconvenience.

In one hemorrhoid case after another, "very striking improvement" was reported and proved by doctors' observations.

Pain was promptly relieved. And while really relieving pain, actual reduction or retraction (shrinking) took place.

And most amazing of all—this improvement was maintained in cases where doctors' observations were continued over a period of many months!

In fact, results were so thorough and complete that sufferers were able to make statements such as "Piles have ceased to be a problem!" And among those sufferers were a very wide variety of hemorrhoid conditions, some of them 30 years' standing.

All this, without the use of narcotics, anesthetics or astringents of any kind. The answer to this healing substance (Bio-Dyne)—the discovery of a famous scientific institute. Already, Bio-Dyne is in wide use for healing injured tissue in all parts of the body.

This new healing substance is offered in suppository or ointment form called *Preparation H*. Ask for individually sealed, convenient Preparation H Suppositories or Preparation H ointment with special applicator. Preparation H is sold at all drug stores. Satisfaction guaranteed or money refunded.

TELEVISION SALES AND SERVICE
LANGAHEE'S
TELEVISION SERVICE
Repairs to All Makes
Satisfaction Guaranteed
WO 2-2385 M18-tf

TV ANTENNA
INSTALLATION and REPAIR
Expert Repairs on
TV - RADIO - WASHERS
RANGES
All Replacements Guaranteed
CIRCLE TV SERVICE
(Belleville) Ltd.
268 Coleman St. WO 8-6791

TAILORING
KAMEL — THE TAILOR
148 Front St. — Belleville
Phone WO 2-4121
TAILORING - REPAIRING
Men's & Women's
SUITS
Hand Tailored to Your Order
See Our Complete Line of
MEN'S WEAR and
ACCESSORIES
at Lowest Prices
N2-tfn

TYPEWRITER
REPAIRS & RENTAL
THE JAMES TEXTS
LIMITED
Prompt and Efficient Service on
ALL MAKES OF MACHINES
Typewriters and Adding Machines
Sold
179 - 183 FRONT STREET
PHONE WO 2-8775 M8-tf

UPHOLSTERING
HOLLANDIA
UPHOLSTERING
K. Rylems, Prop.
All Upholstering and
Refinishing of Household
Automobile — Antiques
Re-Seating Foam Rubber
Free Estimates! Reasonable Prices!
281 NORTH FRONT ST.
Belleville — WO 8-7593 M4-tf

ROSSMORE UPHOLSTERY
Remodel and Recover Furniture
For Free Estimates
DIAL WO 2-2177
Prop. HOWARD LOCKWOOD
C26-1y

VACUUMS FOR SALE
ELECTROLUX NEW MODEL
Automatic, self-propelled, self-adjusting, self-emptying
1 Richland Ave. WO 2-4246 S2-tf

WINDOW CLEANING
CLARE
WINDOW CLEANERS
Floors — Eavestroughing
Chimneys — Walls
Caulking — Storm Windows
WO 2-4405
25 HOLLOWAY STREET
A17-tf

WATER CONDITIONING
CULLIGAN
"The Greatest Name in
Water Conditioning"
Offers the world's most complete line of water conditioning products and service for domestic, commercial and industrial use.
• Soft Water Service
• Water Filter Service for eliminating tastes, odors and staining.
• Complete line of home-owned Softeners and Filters
• Chlorinator and Solution Feeder for water purification or chemical treatment.
• Commercial and Industrial Water Conditioning.
• Cul Sol — all purpose soap for use in soft water.
• Repair and reconditioning Service.
• Water Softener Salt Delivery Service.
• Free Water Analysis Counsel if you have a problem with your water supply, no matter where.
CULLIGAN
WATER CONDITIONING
SERVICE
211 Pinnacle St. — WO 8-7700
Our Representative Will Call
N2-tfn

WELL DRILLING
6½ - 10 and 12 inch holes
Modern Equipment
T. DONALDSON & SON
56 Holmes Road,
Belleville
WO 2-2050 or WO 8-9020
M2-tf

GEORGE H. CHALK
R. R. 6 Napanee
Wells for Domestic and
Industry
For Prices and Terms
Phone 227-r-22 — Napanee
M7-tf

Viscount Bennett Assessed by Two Historians

LONDON (CP) — Contrasting assessments of Viscount Bennett of Calgary are offered by two writers in their views of Friends, Lord Beaverbrook's account on his long association with the late Canadian prime minister.

John A. Stevenson, writing in the Sunday Times, agrees with the author's contention that in Canada today Bennett's repute as a statesman "stands far higher" than that of Mackenzie King.

"The record shows that in five years he did more to modernize and make efficient Canada's economic and financial machinery than Mackenzie King accomplished in 22 years of power," Stevenson writes.

But Dennis Brogan, professor of political science at Cambridge University, describes Bennett as "a drab and irritating character" although unfortunate politically in having taken office in 1930 at the height of the depression.

Writing in Beaverbrook's Daily Express, Brogan says the subjects of Beaverbrook's biographies are "much less interesting" than Beaverbrook himself. A previous work dealt with Andrew Bonar Law, only Canadian-born British prime minister.

"It is hard to see any reason for Lord Beaverbrook's devotion to these, politically dead, to their common origin in New Brunswick," says Brogan.

The book tells how Beaverbrook, then Max Aitken, worked under Bennett a law student in Chatham, N.B., at the age of 19 in 1895, and of their divergent paths in Calgary, where Bennett prospered as a lawyer while Aitken ran a coal room.

A large part of the narrative deals with the long and unsuccessful efforts by both men to establish imperial free trade.

Brogan comments: "It is surely natural that a Canadian-born native of Lord Beaverbrook now, and would have been native all Bennett in 1932, to expect his Canadian supporters to welcome the free entry of British goods into their highly protected market."

Stevenson says it was Bennett's misfortune to hold office with a weak cabinet during the worst depression of this century, but "he grappled successfully with the grim financial difficulties which it created."

Stevenson also says it is "arguable" that if the dream of closer Commonwealth consolidation for which the two New Brunswickers strove had been realized, the British nations might today be dealing with the United States on reasonably equal terms of power and influence."

Dodd's KIDNEY Pills

WHO CAN DO IT?

TV SALES & SERVICE
D CARNEY TELEVISION SALES
Expert Repairs
and efficient work guaranteed
WO 2-3314 A26-tf

ICE AND FUEL
BARRY SMITH ICE, COAL, FUEL
Pinnacle St. WO 2-6271 C26-tf

FRESH FISH
FRESH LAKE DRESSED TROUT
Fresh whitefish and other
fine of delicate fisheries. WO
2-2124 J26-tf

MORTGAGE LOANS — NOTICE

To those contemplating building or re-financing we suggest early application in as early as possible. We do our own inspections and valuations and can, therefore, give immediate action. Advisory service free. Money advanced as building progresses.

JAMIESON BONE & CO.
FIRE, AUTO, ETC. INSURANCE
DIAL WO 8-6705
161 FRONT ST.

FURNACE OLD... BURNER NEW... PUZZLED OVER WHAT TO DO?

Modernize your heating with an

IRON FIREMAN

CONVERSION FURNACE

BEFORE

If your furnace is old but your burner is new, here's a wonderful, money-saving idea.

Let us show you how you can install a new Iron Fireman Conversion Furnace at low cost—and still use your present burner.

You'll eliminate high installation cost. You'll cut future fuel bills. You'll get controlled, comfortable heat in abundance. And you'll have a spacious, modern basement you can use for a smart workroom, living centre or playroom.

Don't wait until the busy season. *Phone or write us now for FREE HOME HEATING ANALYSIS. NO OBLIGATION.*

MOIRA-SCHUSTER LIMITED

RED FLAME

38 BRIDGE ST. EAST BELLEVILLE PHONE WO. 2-4504

Astrological Forecast

By CARROLL RIGHTER

Thursday, November 19

General tendencies: There is so much energy released today to put into motion a reliable plan of action that you would be wise to get started on such constructive duties early and carry through all day and tonight as well. Those who are meticulous in powerful positions will also give a hand. So, wow and impress them with your special abilities.

Aries (March 21 to April 19) — If you put all your basic and fundamental affairs well in order today, one in high position who likes you will give ample support that you may become more successful in own field of endeavor. Keep active all day. Retire early.

Taurus (April 20 to May 20) — Discussing some of your most important affairs with the trusted ones among your close or partners reveals a better system by which you can go about handling them. You can then operate more efficiently and assure great success to ventures.

Gemini (May 21 to June 21) — If you work more vigorously now, you can increase your bank account. Be grateful to assistants and they will be more cooperative. This can be a day of real accomplishment if you work in real harmony with fellow workers.

Moon Children (June 22 to July 21) — Don't be afraid to go to those whom you love and express your ambitions and ask for help you need. They will assist you if you show them what a truly devoted person you are. P. M. hr. has a fl favorite amusement.

Leo (July 22 to Aug. 21) — A day to keep excellent control over your emotions so that you can study better ways of operating. This will increase harmony at home, too, especially if you look at things objectively. P.M. take it easy and entertain lightly at abode.

Virgo (Aug. 22 to Sept. 22) — You can reach some of your goals faster than you think. Your best bet is to co-operate fully with associates and trusted friends who can assist materially. P. M. get together for social fun and charming tete-a-tetes.

Libra (Sept. 23 to Oct. 22) — You can increase prestige and better your financial situation now by doing something very constructive in civic or patriotic spheres. Also, get a better credit rating. Confer with powerful individuals.

Scorpio (Oct. 23 to Nov. 21) — By delving into new arrangements, systems, you can make progress wherever it has been impossible to do so ere this. However, go by the advice of experts, since you now have the upper hand and will get their cooperation.

Sagittarius (Nov. 22 to Dec. 21) — Every chance is open to you now to quickly get the information vital to your interests. This can come from intuitive faculties as well as from consulting with the right parties. Get busy early.

Capricorn (Dec. 22 to Jan. 20) — If you go by a good personal adviser, you will learn how you can find out what is your true position with all others, especially key people. P. M. go out socially and have a perfectly grand time.

Aquarius (Jan. 21 to Feb. 19) — So much can be accomplished now that you would be wise to be extremely engaged all day long. Forget the meaningless. Be grateful to bigwig who assists, for then you get a real backing. Be a good, solid citizen.

Pisces (Feb. 20 to March 20) — Be particularly devoted now to those whom you truly love. Also, make a good impression on new friends, gain prestige. The future will then be much brighter and you win out in your ambitious endeavors. P.M. have fun.

If your child is born today ... The delightful child born today is a born salesman. Almost any idea that comes to mind is easily sold to others. So be sure you give a good business course of education, without neglecting any of the necessary spiritual studies, to insure fine ethics. Then the chart is most successful, and whatever is attempted will work out beautifully. Your good guidance is the keynote here.

Millions Agree:
WRIGLEY'S SPEARMINT is most satisfying by far
Get some today

Batawa

BATAWA — Mrs. S. Blazek, regional supervisor of Bata Mid- East operations, from Calcutta, Egypt, is visiting Batawa.

Mr. John Cormack is progressing favorably after returning home from the hospital.

The Batawa P.T.A. held the meeting on Monday night.

Mrs. F. Sury is a patient in Hotel Dieu Hospital in Kingston.

Mr. Art Duncan is resting comfortably at the Trenton Memorial Hospital after suffering a hunting mishap yesterday.

The Quinte Traffic Club held its meeting and banquet on Thursday night. The speaker for the occasion was Mr. H. F. Lemmon of the Port of New York Authority's Trade Development offices.

On Monday evening at Quinte Secondary School, "World Literacy Night" was held with Mr. Hadley C. Perrin from Brentford as special speaker. Mr. Perrin is president of World Literacy Canada, and a trustee of World Education, New York. Colored slides were shown.

MEDICAL SPECIALIST

EDMONTON (CP) — Dr. Stanley Greenhill, graduate in medicine of the University of Toronto, has been named head of the department of preventive medicine at the University of Alberta.

Daily Crossword Puzzle

ACROSS

1 Army rank.
4 Inspired.
10 Second word of Beginner's Latin conjugation.
14 Meaningless.
15 Branching parts.
16 Enticement.
17 Three-dimensional figure.
18 Ill-fated Victor Hugo character.
20 Type of half rat.
21 The heavens.
22 Chemical compound.
23 Constrained.
25 Horrified.
26 A newsboy.
28 Act of 1933: Abbr.
29 Greek letter.
30 Pet down.
32 Documents of treaty.
38 Of a surface.
40 Norse goddess of healing.
41 Lawyer of the Kaffir Islands.
42 Religious worker.
43 Polaris.
46 Seaport: Abbr.
47 Southern food staple.
49 Creed: grass.
50 Is vainly proud.
54 Group of states under one power.
55 Family member.
57 Light meal, in Britain.
58 Hungary's Red Premier.
61 Yes.
63 Speedily.
64 Marsh bird.
65 Highly esteemed area.
66 Nickname of former Yankee.
67 Galway Bay island.
68 Sharp eye.
69 American playwright.

DOWN

1 — America.
2 Sheetly.
3 Tropical window shades.
4 Plant of the lily family.
5 Blush.
6 Publicity man: 2 words.
7 Big name in the movie industry.
8 Award in TV.
9 Small cube.
10 Discoverer.
11 British Mediterranean possession.
12 Cereal: 2 words.
13 Make the first move.
19 Political system.
24 Constellation.
25 Ibsen character.
26 Chewed bone.
27 Italian port.
29 Bella Street's boss: 2 words.
31 German article.
33 Estuary: Span.
34 Andy, Fr.
35 Flat receptacle.
37 Distressed.
38 Sea, Hill.
39 Harvest goddess.
44 Island of the Seminoles.
45 Gilbert and Sullivan.
50 Sac, in anatomy.
51 Jazz: 2 words.
52 Capital of Ghana.
53 Amerikan painter.
54 Hair-raising.
56 Speedy.
57 Relate.
59 "Room to swing a —": 2 words.
60 Regiments: Abbr.
62 St. Bernard.

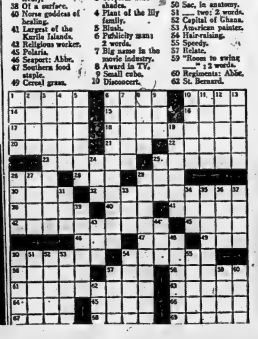

BEST QUALITY
• FUEL OIL
• STOVE OIL
AT THE MOST
REASONABLE PRICES
CALL: VIGOR OIL
WO 8-7018

1.77 Each or Set

EATON'S 1-Price Sale of Thrilling Toys

Thursday, Friday and Saturday Only!

Bright-Coloured Animal
Pull Trains
1. Squeeze it . . . and it squeaks! Plastic inflatable . . . made of flexible plastic. Front section with giraffe's rear section with rabbit's head. Toilet wheels. About 20" long, inflated. Sale, each 1.77

Battery-Operated
Bubble Boys
2. So much fun! He bows down, rises up again . . . and blows REAL BUBBLES! Made of colourful metal with plastic clothes. Complete with bubble solution and battery. Sale, each 1.77

Educational World
Globes
3. Made in England! About 7" diam., 11" over-all high. Has removable time-disc to indicate difference between London and any part of the globe. Multi-color. Metal stand. Sale, each 1.77

"100-Shot" Cap-Firing
Repeaters
4. About 12" long! Fires caps with loud sound like revolving chamber with 6 removable bullets. Metal construction, with jewelled ivory plastic handle. Sale, each 1.77

18" Diam. Size
Dart Boards
5. Of tightly-rolled paper to hold dart more easily. Reversible — has marking on both sides: metal bound. 2 weighted metal darts, with plastic flights included. Sale, each 1.77

Battery-Operated
Train Sets
6. Includes battery-operated locomotive, coal car, passenger car . . . all detailed in colourful metal . . . complete with 6 tracks to make about 75" oval. Sale, set 1.77

Friction-Powered
Fire Engines
7. About 14½" long! Well made . . . in detail! Red metal truck features "aerial ladder" that can be lowered or raised! With 4 firemen. 4 spare. Sale, each 1.77

About 24" Tall! Cute
Punkinheads
8. Big hooked-rug face with red felt mouth, black eyes, nose. Soft-as-fur vinyl plastic. Has movable head. Little Miss ribbon around neck. Sale, each 1.77

Like Mom's! 36-Piece
Tea Sets
9. Detailed in colourful plastic. Includes each: 6 cups, saucers, spoons, forks, knives . . . and teapot, cream and sugar, pie server, butter knife, 3 place mats, 6 paper napkins. Sale, set 1.77

Fascinating Picture
Quiz Bingo
10. Combines the fun of bingo with the thrills of a Quiz! 400 questions and answers . . . in many exciting categories, all beautifully illustrated! With instructions. Sale, set 1.77

17-Piece Ready-Mix
Baking Sets
11. Includes 3 cake and pudding mixes, 3 plastic spoons, mixing bowl, metal cake pan, cookie-sheet, & muffin tin, grater & cookie cutters and wooden rolling pin. Sale, set 1.77

"Stained Glass" Effect
Pictures
12. Set includes 6 plastic pre-sketched "Christmas scene" panels, "stained glass" paints, number guide for each picture. Sale, set 1.77

Colourful Humming
Tops
13. So exciting! Pump it . . . and it spins and hums! Of durable metal, with plastic base. About 11" high, 3" diam. Sale, each 1.77

"Rainy Day"
Assortment
14. Comprises "mouth-pop" clothes line with plastic clothes pins, 9-pce. cutlery set, needlecraft kit with instructions, cleverly set, colouring set and "Let's Go Shopping" play set with wallet, pencil and crayons. Sale, set 1.77

With 6 Boxes of Chalk!
Slate Sets
15. Black slate, approx. 12½"x9½" . . . complete with 3 slate pencils, sponge, 6 boxes of chalk and tiger stripe, blue illustrated coloured book with 8 crayons. Sale, set 1.77

Well-Detailed! 28-Piece
Baking Sets
16. Set comprises metal measuring cup, 7 cookie cutters, 8-muffin tin, cookie sheet, one plastic and one metal mixing bowl, 3 plastic spoons, 3 pie plates, cake pan, 2 aluminum spoons and spatula. Sale, set 1.77

6-Speed Battery-operated
"Porsche"
17. Well detailed 20½" replica . . . made in Germany! Has "real" ignition key . . . steering wheel . . . windscreen and chassis-mark in to REVERSE, NEUTRAL, Low or High FORWARD! Metal construction, rubber tires. Uses Battery. Sale, each 1.77

Road Construction
Truck Sets
18. 7¼" truck has dumper that can be lowered! 7½" crane is push operated . . . lowers or raises easily! Both made of colourful metal with smooth running rubber tires. Uses Battery. Sale, set 1.77

Detailed Replica of
1959 "Buick"
19. About 11½" long . . . has clear plastic windows at front and rear, smooth running rubber tires, dash and seat details, simulated chrome. Bright coloured metal with friction motor. Sale, each 1.77

Smart 5-Power
Telescopes
20. About 16½" long when fully extended! Realistically made . . . magnifies clearly! Of black finished metal with gleaming plated trim. Sale, each 1.77

"Sight-Seeing"
"17" Buses
21. Really inflatable . . . made of bright coloured plastic! Has little bells inside that jingle when it's pulled or shaken! Large 2½" rubber wheels. Sale, each 1.77

For the Junior Miss!
Hat Boxes
22. About 16" size! Has colourful interior, with "diamond"-shaped mirror in lid. In bright colours, with white plastic trim. Sale, each 1.77

12" Tall! Pretty
"Bella" Dolls
23. Of washable vinyl plastic, with movable arms and legs. "Go-to-sleep" eyes. Wears pretty cotton dress, "undies", removable shoes. Sale, each 1.77

"Indian Scout"
Archery Sets
24. Set includes hickory bow . . . 3 wooden arrows with rubber tips and arrow carrier. Complete with 31½" diam. target. Sale, set 1.77

"Mega Little Champ"
Punch Bags
25. Valve-type rubber bag on a spring 42" out which returns to upright position! Complete with inflatable boxing gloves. Sale, set 1.77

—EATON'S Basement

Older Girls'
Pyjamas
A. "Bonnie Brae". In "Angel" patterned fabric-nettes. Lace edged collar, round yoke with piping, ¾ push-up sleeves. Pink or blue, sizes 8 to 18.
EATON Price, each 2.98

Boys' "Cowboy"
Pyjamas
B. "Bonnie Brae" in warm flannelette, printed with "Cowboy" design. One pocket, covered elastic at waist. Blue, maize or green, sizes 2 to 6.
EATON Price, each 1.98

Girls' Frilly
Pyjamas
C. "Bonnie Brae", in tiny checked flannelette. Frilled jacket hem lace edged collar with rosebud appliqué. Pink or blue, sizes 4 to 6x.
EATON Price, each 2.98

Toddlers' 2-Pant
Sleepers
D. "Babyfair", in sweet "Esther" print on cosy flannelette. Buttons at waist and back. Elasticized back waist . . . Pink, blue or maize, sizes 1, 2 or 3.
EATON Price, each 2.98

Boys' 2-Pant
Rompers
E. Neatly styled in soft cotton with plastic-lined pants, buttons at waist and shoulder — white top with 1 pair of blue, and 1 pair of yellow, pants. Sizes 1 or 2.
Each 1.98

Hand-Smocked
Dresses
F. "Babyfair" in dainty "Terylene" with deep hem. . . Choose white smocked in Pink/Blue, Blue smocked in Blue/White or Pink smocked in Pink/Blue. Sizes 1, 2 or 3.
EATON Price, each 3.98

Prettily Checked
Dresses
G. "Bonnie Brae", in brushed rayon, with lace edged collar and cuffs, deep hem. Self belt with buckle. Blue or red checks with self-tid trim, sizes 4, 6 or 6x.
EATON Price, each 5.98

Bonnie Brae Togs For Play
H. Shirt in "Sanforized" checked cotton flannel, with solid coloured trim. Red or blue, sizes 2 to 6x.
EATON Price, each 1.98

J. Sturdy red or light blue cotton gabardine pants, "Sanforized", lined with same material as shirt above.
EATON Price, each 2.98

Bonnie Brae Fashion For Girls
K. "Sanforized" Foulard-checked cotton flannel shirt with solid coloured trim. Red or blue, sizes 2 to 6x.
EATON Price, each 1.98

L. Durable "Sanforized" cotton corduroy Slims Jims in Red, Navy or Brown. Have fly match shirt above.
EATON Price, each 3.98

Bonnie Brae Styling For Boys
M. Tweed-effect "Sanforized" cotton flannel shirt with solid coloured corduroy trim. Blue, Brown, or Red, in sizes 3 to 6x.
EATON Price, each 1.98

N. Navy, Brown or Charcoal "Sanforized" cotton corduroy slacks, lined to match shirt above.
EATON Price, each 3.98

—EATON'S Second Floor

THE WEATHER

- Friday — Variable cloudiness. Not much change in temperature. Low 25, high 38.

Authorized as Second Class Mail, Post Office Department, Ottawa.

The Ontario Intelligencer

BELLEVILLE, ONTARIO, THURSDAY, NOVEMBER 19, 1959

TEMPERATURES

	Max.	Min.
Today	33	24
Year ago	31	41
Snowfall — Trace.		

5c Per Copy, 30c Per Week

Former GM Vice-President Killed Hunting

Shot to Death in Blind By Long-Time Friend

WALPOLE ISLAND, Ont. (CP)—Harry W. Anderson, a rugged six-footer who directed many tough labor negotiations before retiring as a General Motors vice-president, was killed by a shotgun blast Wednesday in a hunting accident.

It was fired by long-time friend and retired GM executive Dent Harlow H. Curtice as the two were sitting in a duck blind on this Ontario Indian reservation at the mouth of the St. Clair River.

Appearing shocked and ex-hausted, Mr. Curtice was later driven to Ann Arbor, Mich., to express his sorrow to Mrs. Anderson.

"I am deeply grieved," he told friends. "Harry was my very dear friend for many years."

RETIRED IN 1956

Mr. Anderson, 67, retired as GM's vice-president for personnel at the end of 1956.

He had been in the company's labor relations strategy in a 119-day strike in 1945-46 and in the 1948 negotiations ending the United Auto Workers' drive for a guaranteed annual wage boosts based on a formula of increased productivity.

Scene of the shooting was St. Anne's Island, a 2,000-acre tract which separates Ontario from Michigan's Harsen Island in Lake St. Clair. It is one of the province's top duck-hunting spots and has many private clubs and lodges.

FOUND UP SUDDENLY

Police said both men prepared to fire as a flock of ducks flew toward their blind. Mr. Anderson stood up suddenly as Mr. Curtice pulled the trigger.

The 12-gauge shotgun blast hit him on the right side of the head.

The shooting happened about 11 a.m. but police did not learn of it when the body was brought to the mainland in mid-afternoon.

Mr. Curtice pulled the boat then by truck and again by boat to the nearby island and took the narrow channel separating it from the Ontario mainland about 30 miles north of Windsor.

Provincial police constable Bud Collins of Sombra investigated the fatality and took a brief statement before Mr. Curtice returned to Michigan. The body was taken to a Wallaceburg funeral home and later released to the family for Ann Arbor.

G. W. KENNEDY HOST

The two men, frequent hunting and fishing companions, were also joined by St. Anne's Hunting Club, operated by Geo. Kennedy, chairman of the Kelsey-Hayes Wheel Corporation of Detroit.

Mr. Kennedy said he was about 300 yards from the Curtice-Anderson blind at the time when an Indian guide came running and told him, "A man is shot."

Mr. Curtice, who lives at Fisher Island, Mich., left the president August 31, 1958, but is still a director.

Mr. Anderson, born in Cadillac, Mich., joined the legal de-

(Continued on page 5)

Will Stockpile Medical Goods For Emergency

ARNPRIOR (CP)—About $18,-000,000 worth of medical supplies for emergency use will be distributed next year.

E. C. Charron, chairman of a national conference on emergency health and welfare services which concluded at the Civil Defence College here Wednesday, said about $6,000,000 in medical supplies already has been delivered.

They will start to go out to doctors next year and later will be stockpiled in rural areas. Some emergency planners will use the same depots used by the armed forces for stockpiling military supplies.

The stockpiling program along with other features of emergency health and welfare planning was discussed during a three-day conference attended by representatives of the provinces, national professional associations such as the Canadian Medical Association, the Red Cross, St. John Ambulance, veterinarians and other groups.

WANT PROVINCIAL CONTROL

Dr. Charron, head of the General health department's health services, said study groups among 21 delegations expressed strong support for provincial control over emergency health and welfare services.

The federal government had proposed that the provinces exercise such control and make plans that could be co-ordinated nationally.

Discussion also was held on public health measures that might be required in the event of large - scale evacuations. Dr. Charron said delegates agreed that mental health measures are equally as important as medical services for casualties.

The army is to assume the task of giving first aid and sorting casualties, Dr. Charron said.

Plans for handling casualties after leaving them to civilian hospitals were discussed.

Union Promptly Rejects Offer of Steel Industry

PITTSBURGH (AP)—The basic steel industry today disclosed it had submitted a new contract proposal in the United Steelworkers' union. The union promptly announced rejection of the offer.

The union in a formal statement said the industry proposal was made Nov. 15 and turned down the same day.

The new proposal, the union said, represents virtually the same package offered by the industry before the Supreme Court ordered the steel industry to end the 116-day strike and return to work Oct. 17. That offer was dictated by the 116-day wage policy committee.

The union said the latest offer as being worth about 24 cents an hour over the three-year period. It said the previous offer at 23.8 cents an hour.

The package, submitted after, It Conrad Cooper, chief industry negotiator, estimated the new proposal would cost the companies 30 cents an hour over a three-year period.

The industry valued the Oct. 17 offer at 24 cents an hour over the three-year period.

Today's Chuckle

Success formula: Think up a product that costs a dime to make, sell for a dollar and it habit forming.

THE WEATHER

TORONTO (CP) Synopsis: A weather disturbance moved through Eastern Ontario this morning, giving light snow to most of the southern and central portions of the province. In the snowbelt areas bounding Lake Huron and Georgian Bay there was a two foot fall reported. Friday skies will be quite variable across the province with no significant change in temperatures expected.

CANADA and U.S. BACK MOVE for HUNGARY DEBATE

Green Says People Look on Agreement as 'Much Disturbed'

UNITED NATIONS, N.Y. (CP)—The United States and Canada are backing a request for a debate on Hungary in the 14th General Assembly of the United Nations.

U.S. Ambassador Henry Cabot Lodge, in supporting the move Wednesday, declared:

"The assembly must speak out strongly against the brutalizing of the Hungarian people, of those responsible in and out of Hungary should work with the rest of us to carry out the overwhelmingly adopted resolutions of the United Nations."

Canada's External Affairs Minister Green said earlier the debate called for a debate, saying the Canadian people are "much disturbed" over the continued oppression in the Communist-dominated country where a rebellion was crushed by Russian guns in 1956.

HUNRO PROPOSAL

The move for a new debate on Hungary was initiated by Sir Leslie Munro of New Zealand appointed by the UN to investigate the 1956 revolt and instructed last year to report to member states on the UN's action on developments there. He has not been admitted either to Hungary or the Soviet Union.

Sir Leslie requested that the item be placed on the assembly's agenda and first reports said this would be automatic since the 82-member world body's steering committee today. But late Wednesday night a UN spokesman said that the hearing would be postponed indefinitely.

On another subject, the 82-member political committee today received debate on a call for cessation of all nuclear arms tests on a permanent basis.

The Soviet Union declared Wednesday the UN must call on all countries to refrain from testing until an agreement is reached to test forever.

VIVIAN SPEAKS

In the economic and financial committee Wednesday, Canada's representative, Dr. R. P. Vivian, said underdeveloped countries need much greater amounts of capital than now are available to them.

He referred to the International Development Association, an organization proposed as an affiliate of the World Bank to act as a lending agency to help the poorer countries with long-term, low-repayment loans.

Vivian said Canada must reserve its final view on any other new capital assistance organization until there has been sufficient experience with the operation of I.D.A. to judge its effectiveness and determine whether any additional arrangements are needed.

Avoids Jury Duty

OLYMPIA, Wash. (AP)—An examiner in the state auditor's office was excused from jury duty in a murder case Wednesday because Sherlock Holmes said he'd read about the case in the newspapers and made some deductions.

MORROCAN NEWS AGENCY

RABAT (Morocco) (Reuters)—Morocco's first news agency, the Magreb Arab Press (M.A.P.), organized its service here Wednesday.

'Very Old, Older Than His Years' But Winnie's Will Still at Helm

LONDON (CP) — Sir Winston Churchill was described today as "restored to health" after an indisposition.

His secretary, Anthony Montague-Browne, told a reporter:

"He's feeling splendid," said one of Sir Winston's friends, "The only trouble is everyone thinks he doesn't like to think about it."

Wednesday Sir Winston was well enough to entertain Konrad Adenauer, the West German Chancellor.

The two octogenarians drank champagne.

Sir Winston was to have seen Adenauer Tuesday but the meeting had to be postponed because of the war leader's indisposition.

No details of the nature of the ailment have been published. Montagu - Browne said Churchill regards his health as a private matter and has given strict instructions to his staff.

"I myself have made it a seven-year rule not to go into details," said Montagu-Browne.

"He is a very old man. He is really older than his years, when you think of all he has been through. It's all rather pathetic."

As for a rest, Sir Winston is not under treatment for any specific physical complaint.

"He's feeling splendid," said one of Sir Winston's friends, "The only trouble is everyone thinks he doesn't like to think about it."

Wednesday Sir Winston was well enough to entertain Konrad Adenauer, the West German Chancellor.

The two octogenarians drank champagne.

Sir Winston was to have seen Adenauer Tuesday but the meeting had to be postponed because of the war leader's indisposition.

No details of the nature of the ailment have been published. Montagu - Browne said Churchill regards his health as a private matter and has given strict instructions to his staff.

"I myself have made it a seven-year rule not to go into de-

CURTICE AND VICTIM OF HUNTING ACCIDENT — Harlow H. Curtice (right), former head of the General Motors Corp., shot and killed one of his closest friends, Harry W. Anderson, 68, left, retired former director of labor relations for General Motors, in a hunting accident Wednesday. Accident took place in a duck blind on an island in the St. Clair River near Walpole Island, Ont. (AP Wirephoto).

Macmillan Drops Pet Scheme For European Buffer Region

LONDON (AP)—West German Chancellor Konrad Adenauer today ends a visit to Britain which has closed away some of the suspicions between the two countries and strengthened the Western Alliance for summit talks with Russia.

Prime Minister Macmillan dropped his pet plan for an experimental disarmament zone in Central Europe, and the West German feared would leave them defenceless against Soviet pressure.

Adenauer gave assurances that West Germany would co-operate in averting a trade war between the six-nation European Common Market and the rival Outer Seven economic bloc led by Britain.

Both leaders agreed on the general topics, that should be discussed in the summit Disarmament, the future of Germany, including Berlin and East-West relations in general.

The Kremlin took its usual dark view of Adenauer's activities. In what it termed an authorized reply in Izvestia Wednesday, Adenauer gave to British reporters, the official news agency Tass accused the Chancellor of seeking "to worsen (East-West) relations, which have been improving lately, and to prevent the liquidation of the cold war."

Tass declared that "leading Soviet quarters" — meaning the Kremlin — are convinced that a German peace treaty will be worked out at the summit. It reiterated the Soviet Union's demand for a treaty with both German states. But so far has insisted that only one peace treaty is to be written, with a reunified Germany.

Adenauer spent Wednesday night and this morning in final conferences with Macmillan at Chequers, official country home of the prime minister. They went there for the night after the 83-year-old Chancellor met an 84-year-old Sir Winston Churchill for a 45-minute lunch.

The two old statesmen were to have met Tuesday but Churchill had to go to bed with a chest congestion. He was much better Wednesday.

Canada's Hog Price Support Criticized by U.S. Official

WASHINGTON (CP) — The U.S. Senate reopened debate today on criticism of Canada's price support for hogs.

Assistant Agriculture Secretary Marvin McLain suggested to Canadian delegates to be revived next January—is the kind to be avoided by the U.S. hog industry.

"Our neighbors in Canada have been demonstrating what can happen when government intervenes directly in the pricing picture on hogs," said in a speech prepared for delivery before the national swine industry conference at Iowa State University.

"If you want some good advice on what not to do, talk to some of the Canadian officials as I have done recently or better yet, recall again what happened with egg programs and potato programs in this country only a few years ago. Government officials stepped in to be the savior."

One of McLain's associates later explained to a reporter that U.S. price support programs, unlike Canada's, leaves full of dried eggs and freight cars that smelled of old surplus eggs." The U.S. has so many potatoes, "we were chopping them up for feed, coloring them to prevent sale on normal markets and diverting them for all kinds of purposes.

The U.S. now avoids price support programs for perishable farm products, the official added.

For some years the Canadian government has maintained price support program for hogs, buying up surpluses if market prices fail to a certain fixed price. This program is being replaced next January by a limited deficiency payment scheme under which producers will sell hogs in open marketing and get a federal payment to cover losses on sales.

The U.S. industry is concerned about a rise in hog production which Thomas Belk, $14 - John - Albert, formerly of trade and commerce; now justice; Wood, formerly of defence, now national revenue; and John Hamilton, Brant-Haldimand, formerly of agriculture, now citizenship and immigration.

Appointed parliamentary secretary to Prime Minister Diefenbaker was Paul Martineau, MP for Pontiac - Temiscamingue (Que.).

Three former parliamentary assistants who still are Commons

(Continued on page 5)

CANADA'S WHEAT CROP MAY BE 413,500,000 BUS.

One-Quarter Caught In Fields of Snow

OTTAWA (CP) — Canada's wheat crop this year is a potential 413,500,000 bushels, provided prairie farmers can safely harvest more than one-quarter of it caught in the fields by early snowfalls.

The bureau of statistics reported Wednesday that 112,600,000 bushels of wheat remained unthreshed at Nov. 1 — 28 per cent of the prairie crop.

Much of it will have to winter in the fields, the bureau said, because much of it invested next spring will depend on the weather.

The bureau's estimate of a 413,500,000-bushel crop was based on the assumption that the unharvested wheat can all be taken off safely in the spring. But the bureau said a high level of 1,700 cut the earlier forecast of a crop of 421,100,000 bushels based on conditions at Sept. 15.

ESTIMATE DOWN

The amount of prairie wheat production was scaled down by 8,000,000 bushels to 398,000,000 bushels, 15 per cent smaller than last year's 346,000,000 bushels.

The wheat crop, finished in September for all of Canada would be 31,100,000 bushels, last year's 271,700,000 bushels, but it would still be the 12 - year average of 322,000,000 bushels for the period.

Oats relay, snowy harvest season—worst in eight years — hit other western grain crops too.

The bureau said 29 per cent of the prairie oats crop of 263,000,000 bushels remained in fields. The 219,000,000-bushel western barley crop remained unharvested at Nov. 1.

The bureau also said an estimated 8,000,000 bushels of flax seed, 368,000 bushels of rye and 30,000,000 bushels of rape seed were still unharvested at Nov. 1.

Public Relations Must Rely on Truth -- Speaker

TORONTO (CP) — Brig. Michael Wardell told members of the Public Relations Society of Canada Monday night that their profession must rely on truth because "when that rule is defied its debasers are damaged."

Wardell, chief of the Daily Prodigy Education Service and the monthly Atlantic Review, said: "Truth" was one who did that and turned the art of public relations into "the black art."

The rigged television shows in the United States "are a shocking and different degradation."

He said the same thing occurs when the lie is discovered. "Unhappily when that happens all of us who practice the profession of public relations suffer."

Most seriously damaged are the writers, Wardell said, but public relations practitioners, newspapers, radio and television stations and the whole system of free enterprise are also tainted with the same brush.

"Even the high level politicians are revolted by dishonesty whatever our American manipulators and entertainers . . . would have us believe."

REDS GIVE REPORT

BELGRADE (AP)—The Ugoslav Communist party has compelled 37,788 members since Jan. 1, 1958, and taken in 202,613 new members, the party's central committee announced today.

The party membership now stands at 998,310.

14 Parliamentary Secretaries Named by Prime Minister

OTTAWA (CP) — A wholesale round of appointments to jobs as parliamentary secretaries to cabinet ministers was announced Wednesday by Prime Minister Diefenbaker.

Fourteen Conservative MPs were named to the posts, which pay $4,000 annually in addition to the member's $10,000 indemnity.

Only one such position remains to be filled. Parliament at its last session made provision for 15 secretaryships. One appointment was made some time ago.

The statutory limit formerly was 14, though the prime minister appointed none following the March 31, 1958, general election.

The bill passed at the last session also changed the title from parliamentary assistant to parliamentary secretary.

Six of those named Wednesday were old hands at the job. They are Richard A. Bell, MP for Carleton, Ont., who was defeated where he served in 1957 - 58; Walter Dinsdale, MP for Brandon-Souris, Man., who held formerly of agriculture, now citizenship and immigration.

Appointed parliamentary secretary to Prime Minister Diefenbaker was Paul Martineau, MP for Pontiac - Temiscamingue (Que.).

Three former parliamentary assistants who still are Commons

(Continued on page 5)

Police Drop Action Against Man For Failing to Swindle as Claimed

FRANKFURT, Germany (AP)—Hans Kehrl is a West German businessman who was hailed as the "bureaucratic nemesess" of filling in registration questionnaires correctly served in Germany by mistake.

"To prove his point that it does not matter what you put on the form, Kehrl has at various times filled it in as "Adolf Hitler" and "bear-trainer, given Feb. 35 as his birthdate, said Sodom or Gomorrah as his birth places.

This brought no reaction and he started listing himself as burglar, embezzler or just simply as a criminal. Finally, last August, a newly-employed hotel porter in Frankfurt told the police one of the guests had given him his job as swindler.

Frankfurt police, not to be trifled with, charged Kehrl with attempted fraud before letting himself unlawfully "as a swindler although he did not carry out his trade."

"I wrote to the police saying that by registering anybody as item would be exposed by ridicule it may cause some to court" Kehrl said. "I understand that Latin is a language known throughout the world but if the police can't read it, it is not my fault. Surely how, common sense will win".

Sudden Blizzard Starts Hunters Hurrying Home

Parry Sound Gale Fails To Reach Tweed Region

BY THE CANADIAN PRESS

Ontario got little relief from cold and snow overnight.

Snow continued to fall over the Georgian Bay region while snowflurries were scattered throughout the south of the province.

Temperatures were not quite as low as Tuesday night but dropped several degrees below freezing. It was 17 above at North Bay, and 26 above in Toronto, London, and Windsor.

Snowflurries were to continue and temperatures were expected to rise much above 32 later in the south.

In the Parry Sound district of Georgian Bay, hunters were finishing their stay out of a 24-hour storm that covered a wide area. Many deer season there ends Saturday.

While Southern Ontario may warm up slightly, the north was still faced with frigid temperatures. In the Fort Erie-Lake Ontario region some snow was expected, with high winds in forecast from 25 to 40 degrees. Northwest winds were expected to bring high temperatures of 25 to 30 degrees.

The heavy snowfall ran from Washago near the southern shore of Georgian Bay to Parry Sound on the bay's northern tip. North of Washago winds of 50 miles an hour caused severe drifting. Road crews worked around the clock to keep roads open.

HUNTERS AFFECTED

Neil MacNaughton, senior conservation officer for the Parry Sound district, said hundreds of hunters were driven out of the bush by the blizzard.

He said lands and forest officials had been making aerial surveys of the area "and will increase patrols when the blizzard lifts."

About 40 ships, mostly ore carriers battled gales, near-zero weather and ice in Lake Superior.

An estimated 500 freighters will still on the Great Lakes.

The weatherman forecast light snow for Montreal and eastern areas of Quebec. Light snow was also expected in the Maritimes where the mercury was expected to dip below freezing.

Manitoba weather was milder than last during the last several days but still below the long-term average for this time of year. Temperatures were in the high teens of 15 degrees above zero.

The Prairies and the west coast were in for generally mild weather.

Dog There First

SPRINGFIELD, Mass. (AP)—John J. Spinard, 21, has been awarded a medal for valor in jail for leaving Mother Hubbard's cupboard bare.

He grabbed a dog biscuit Wednesday to cleaning out Mother Hubbard's cupboard, but a doughnut shop.

AWARD ERASMUS PRIZE

AMSTERDAM, The Netherlands (AP)—The 50,000 Dutch guilder (about $28,000) Erasmus Prize, granted each year by the Erasmus Fund for outstanding work, has been awarded this year to German - born Professor Karl Jaspers and French statesman Robert Schuman, it was announced today. Jaspers was cited for devoting his life to "free unprejudiced thought and the problems of human existence" while Schuman was praised for his initiative in founding the European coal and Steel Community.

COMING EVENTS

EUCHRE, DANCE AND LUNCH, Thurlow Hall, Wednesday, November 25th. Music, Bert Hubbard's Orchestra. Euchre 8.30 p.m. Sponsored by Ladies' Auxiliary.

BAKE SALE, FRIDAY, NOVEMBER 20th, 2 p.m., Zwicky's Store, Foxboro. Auspices Women's Auxiliary to Foxboro Memorial Branch Canadian Legion.

DANCE, STOCO PARISH HALL, Thursday, November 19th. Refreshments served. McAvey's Orchestra. Tickets at the door.

QUINTE FIELD NATURALISTS, Regular meeting, Nov. 19th, 8 p.m., Ontario Agricultural College, Kingston. Dr. Lorne Greenshields, Dalhousie University, Halifax, N.S. Dalhousie Museum in Toronto. Public invited.

TOMORROW AFTERNOON AT 2.30 to 3, the Salvation Army Band will present a musical hour of carols in its Annual Tea, Sale of Needlework and Home Cooking.

BAY OF QUINTE YACHT CLUB, Dinner Dance, Saturday, November 21st, Brideswell's Pictures Theatre, Bridge St., Belleville. Dancing.

CANNIFTON UNITED CHURCH Annual Bazaar, Tuesday, November 24th, Bazaar and Afternoon Tea, 2.30 p.m. Supper 6 p.m. Entertainment 7.30 p.m.

SOCIAL EVENING, Belleville Chapter, Order of Eastern Star, Wednesday, Nov. 25th, 8 p.m. Bridge and Euchre. Refreshments. Public invited.

SOCIAL EVENING EVERY FRIDAY, Orange Hall Church Street. Euchre starts promptly at 8.30 p.m. Admission 25c. Good prizes. (177-tfn-c)

OLDS SOCIAL EVENING EVERY Friday at 8 p.m. Euchre and Bingo. Admission 25c. Good prizes. Everyone welcome. (177-tfn-c)

WOMEN'S CANADIAN CLUB Annual Dinner, Hotel Quinte, Wednesday, November 25th, 6.30 p.m. Speaker: His Excellency French Ambassador to Canada. Tickets $3.50. Phone Mrs. Hill-31

TURKEY SHOOT ! ! ! SATURDAY, November 21, 20-gauge guns, 30 yards, Trap Shooting. Prizes. Chief Church Parish Hall, Corner Church and Bell Sts., Belleville. Starting at 1.30 p.m. Turkey Dinner 6.30 p.m. Tickets $2.00. Auspices Belleville Rifle and Revolver Club. Admission 50c. Ladies and Juniors Free. Proceeds to Church Nursery. (177-tfn-c)

MOONING COFFEE BREAK, WITH homemade rolls, Christ Church Parish Hall, Corner Church and Bell Sts., Belleville. Starting at 10.30 a.m. to 12.30 p.m. Every Thursday morning. Auspices Christ Church Auxiliary. (177-tfn-c)

City and District News

DOUGLAS MOXAM TO BE CANDIDATE ON DECEMBER 7TH

Ex-Alderman Douglas Moxam announced today that he would be a candidate in the municipal election for an aldermanic seat Mr. Moxam served the city in 1954-55 and again in 1957-58. He was chairman of Market and City Property under the committee system of government and completed a number of much needed repairs to the civic buildings during his term of office. Doug as he is familiarly known is active in fraternal, church and civic affairs and is highly regarded by a wide circle of friends. There will be fourteen aldermen elected this year, the first seven for a two - year term and the remaining seven for one year.

SUCCESSFUL SALE BLINDCRAFT PRODUCTS

Hastings County Advisory Board for the Blind held a successful annual sale of blindcraft products last week, according to the chairman, Mrs. George Wishart.

The Board is most appreciative of all who contributed to the success of the sale by their purchase of articles made by the blind and by the assistance of many who shared the work.

These articles are on sale all through the year at the Quinte Sewing Centre, 8 Bridge St. East in Belleville and St. Lawrence Residence for the Blind in Kingston.

Anyone is invited to visit their sales room while in Kingston.

QUINTE VIEW PONIES SHOWN AT "ROYAL"

The hackney ponies from Quinte View Stables, owned by Mr. and Mrs. David T. McDonald, Trees Road, have returned from a successful showing in the hackney pony classes at the Royal Winter Fair. A team of these fine ponies has been selected to go to South America. "Prince," one of the sensational colt's produced from Eastern Ontario, also from this stable, will be shown at the Royal as a yearling in the junior division by David McDonald Jr.

80TH BIRTHDAY BEING CELEBRATED BY E. BRUCE WILBUR

E. Bruce Wilbur of 99 North Front Street, a patient in the Belleville General Hospital since Sunday with a heart condition, is celebrating his 80th birthday today. Mr. Wilbur is a retired CNR Conductor, having run trains fifteen years ago after many years of faithful service. He is limited practically all of his life in the community and is well known and highly regarded by a wide circle of friends. There are three children Reeves of Toronto, this city, Stanley Wilbur of Toronto and Mrs. Fred (Ileen) Kiles of Capreol.

TRYING TO LOCATE MISSING MAN

Belleville city police have been asked to assist in locating Percy Robert Works, 27, who has been missing since Oct. 27 when he left Hamilton for his home in Stellarton, Nova Scotia.

Mr. Works is described as being 6 feet 1 inch and weighing 155 pounds. He has black hair and his upper teeth are missing.

Anyone knowing of the whereabouts of Mr. Works is asked to contact either Police Chief Walter Probert in Belleville, or the missing man's father, Kenneth Works at box 467 in Stellarton, N.S.

SPECIAL MEETING OF COUNCIL FRIDAY

A special meeting of city council will be held tomorrow, Mayor Gerald B. Hyde for Friday afternoon at 4:30 for ratification of this week's committee of the whole report regarding the resignation of the city solicitor and retaining of a new solicitor.

Also on the agenda for the special meeting will be consideration of a by-law for the appointment of a new city solicitor and new city auditor.

New Stripe TOOTHPASTE with HEXACHLOROPHENE gives you the benefits of toothpaste plus mouthwash
LARGE SIZE 35c
GIANT SIZE 63c
ECONOMY SIZE 98c
McKEOWN'S DRUG STORE
We Deliver
871 Front St. WO 8-8771

"A CAR A DAY" SPECIAL
Shick this space each day for Trudeau's outstanding Used Car Buy. Friday's Special W...
'54 BUICK 2-DOOR HARDTOP
$1095.
Trudeau MOTORS LIMITED
"The Used Car Shopping Centre"
33-45 Station St. — WO 8-4781
Parts and Service — WO 8-4782
Pinkney Road — WO 8-4783
Night: WO 8-6746

for travel, gift or sachet
guest tablets of YARDLEY lavender soap
Hard-milled, quality guest soap by Yardley of London, in individual tablets for personal use or thoughtful giving. Yardley Lavender Guest Soap, 3 tablets for $1.15.
the luxury soaps of the world
CEEN — DRUGS
Free Delivery — WO 8-4431
Open Tonight till 9 o'clock

We've got the Kodak products you use on
The Ed Sullivan Show CHANNEL
BROWNIE Starflash OUTFIT
With Starflash Camera in your choice of colors
Everything needed for day-and-night snapshooting. Brownie Starflash Camera that takes flashcubes color slides as well as black-and-white and Kodacolor snaps. Built-in flashcubes. Pen Reflectories, Handbulbs, Verichrome Pan Film, instructions. Camera in choice of colors: coral red, sky-blue blue, alpine white, jet black.
DUFF'S - DRUGS
"Your Friendly Store"
WO 8-1924 We Deliver

Drop in and See Our Elizabeth Arden Christmas Gift Specials
Now On Display
LATTIMER'S DRUG STORE
FREE DELIVERY — WO 8-5349

'Racket' Worked On Residents In This City

"A racket' in selling cheap cigarettes—believed to be centred in Toronto and London — had apparently reached Belleville it was learned today.

The system operated on a "snowball" process in the same way as a chain-letter. A person was approached generally by an acquaintance, and asked if he would like to buy three cartons of cigarets for $5.00.

If he agreed, he gave the acquaintance the $2.00 then selling three of his friends if they would like the cheap cigarets. If they agreed, he would pick up $3.00 from each and pass it on to the Toronto firm who would then send back the three cartons.

Meanwhile ,each of the three friends would be trying to sell the idea to their friends and infinitum.

However, about three weeks ago, the cigarets failed to appear and Toronto detectives are looking for the operator of the system who has since disappeared with $50,000.

Jim Caithcart of 65 Elizabeth Street in Belleville told the intelligencer today that he had paid an acquaintance $3.60 and was still waiting for his cigarets. He added another friend of his had received cigarets but he knew of two who had paid their money and did not receive cigarets.

A spokesman for the city police department here said he had heard of one case locally where a man had paid out and received nothing in return. Apart from that case, there have been no other complaints to police locally.

Cash Awards For Suggestions On Traffic Safety

In an effort to stimulate public interest in the ever-increasing problem of highway traffic safety, Attorney General Hon. A. Kelso Roberts has announced that a substantial cash prize will be awarded to the person in each Ontario Provincial Police headquarters district who submits the best idea or suggestion on the subject of traffic safety.

Entries must be receiving at the office of the O.P.P. district inspector not later than 12 noon on Thursday, December 10th, and the prize money will be awarded to the winner in each of the 17 Ontario Provincial Police districts while in addition a grand prize of $150 will be presented to the person submitting the best idea from all Ontario.

To be eligible each entry must be no more than 150 words in length and must clearly outline some concrete suggestion for improving highway traffic safety.

The cash prizes to be awarded to successful entrants are to be known as the Jack Hannah Highway Safety Suggestion Award.

Entrants for the Belleville headquarters district including the counties of Hastings, Prince Edward, Lennox and Addington and Frontenac, should be addressed to Inspector A. McDougall at 183 Pinnacle Street, Belleville.

SEIZE HEROIN, HOLD THREE

TORONTO (CP)—RCMP drug squad officers arrested three persons and made one of their biggest narcotics hauls this year in a raid Tuesday night on Spadina Ave. house. They seized 141 capsules of heroin.

MIKOYAN WELCOMED — Soviet Deputy Premier Mikoyan skirts past a saluting RCMP officer at the Shearwater, N.S., airport, near Halifax, as he arrives for a 14-hour stopover en route to Mexico. The Soviet official is flanked by Dr. Amazasp Arestounian, Soviet Ambassador to Canada. (CP Wirephoto).

Standard Fee For Bull of Choice Is Set

For the first time since the Quinte District Cattle Breeding Scheme was put into operation in 1948, commencing January 1st farmers in this area will be able to secure service from the bull of their choice at the standard $5 service fee.

This has been made possible by a re-organization of the Artificial System of the Association which has recently been approved by the directors.

The new servicing system will apply for all breed associations except that breeds such as Charollaise and Angus, previously available only at the extra fee, will now become standard breeds at the regular service charge fee of $5.

Also under the new system service will be available to farmers every day of the year with the exception of Christmas and New Year's, this being made possible through a grouping of technicians into three district branch offices located at Kingston, Belleville and Port Hope.

Supervisors have been appointed for the various branches and the list of men working out of Belleville is given below: Bill Hamilton, Supervisor; Carl Sheffield, Harold Motley, Carl Bateman, Dl Young and Terry Walsh.

Christian Wein Awarded $100 Scholarship

The first Carter Scholarship for Hastings County of $100 for the highest standing in Grade XIII papers, including English and Grade XIII mathematics, was won by Christian Wein of Belleville Collegiate. The Department of Education has this week announced the winners of the scholarships.

Evan Morton and June Morden students at Tweed High School tied for second place and will each receive $50 in scholarships.

Son of Mr. and Mrs. Hans Wein of R. R. 1, Belleville, Christian Wein was a high winner in scholarships and other awards at the present Belleville commencement exercises. He obtained nine first class honor marks and two second class honor marks, and is now attendant Ontario Agricultural School at Guelph.

Princess Anne Meets Santa In Big Store

LONDON (AP)—"And what is your name?" the department store Santa Claus at a London store asked the curly - haired little girl before him Wednesday.

"Princess Anne," she replied "Oh, yes," boomed Santa in his good-natured voice, "and I'm Father Christmas."

Five seconds went by before Santa realized he had goofed on the name and title had just fallen mechanically on his tired ears.

"Of course you are," said the nine-year-old Princess, ending the embarrassing silence.

Santa recovered and asked her what she wanted for Christmas.

Anne stood on tiptoe and detailed her requirements into Santa's ear.

Santa nodded and said: "I'll see what I can do."

Obituaries

PERCY S. ROSSEAU

PICTON — The sudden passing of Percy S. Rosseau at his home in Greenbush, Monday, November 16, came as a great shock to relatives and friends. He had not previously been ill but had gone away while sitting in a chair.

In his 56th year, he had spent all his life in the same neighborhood, a well known farmer and blacksmith. He was an adherent of the United Church.

He is survived by his wife Jessie, Mrs. Sam Rosseau, Picton; seven children, Wallace, Mrs. Lloyd Keenan (Phyllis); Robert, James, all of Oshawa; Tommy, in Toronto; Jack, home; Mrs. William Forrest (Mary), Oshawa. Also surviving are two brothers and two sisters, Mrs. Willie Bailey and Mrs. Roy Hall, Picton; Rosseau, R. 2; Napanee, and Louis Rosseau, Picton.

Funeral service was held at the funeral home of Bert Hicks and Son, Picton, Thursday afternoon with interment in Cherry Valley cemetery.

MRS. ALICE CLAPSADDLE

Mrs. Alice Clapsaddle, died suddenly at Bloomone, Rouln, on Sunday afternoon. She was born at Roulin, 86 years ago, being a daughter of the late Mr. and Mrs. John Wilson and had lived most of her life at Roulin except for a few years after marriage, when she lived in Sandusky, Michigan.

A member of St. Paul's Anglican Church, she took an active interest in church work as organist, and president and secretary of the Women's Auxiliary. Also a member of the Women's Institute.

Surviving are one brother, Albert Wilson of Roulin with whom she resided and one nephew, Capt. John M. Waterhouse, (Mary) of Amelianburg, and a number of nieces and neehews. Her husband William Clapsaddle died in 1921.

The funeral was held on Wednesday afternoon, March 11th, from the Wm. Bush Funeral home in Tweed, to St. Paul's Anglican Church, Roulin, Captain George Willobey conducting the service in the church and also committal rites at the Roulin cemetery.

Pallbearers were Messrs. Henry Sills, Norman Alexander, Wesley Fargey, Charles Truman, Arthur Bates and William Gillespie.

ALDEN LAWRENCE "BARNEY" WRIGHT

The funeral of Alden Lawrence "Barney" Wright was held from the John R. Bush Funeral Home on Wednesday afternoon, Rev. H. W. Coleman conducted the services in the chapel and also the committal rites at Belleville cemetery.

The bearers were Johnny Sormunk, Dick and Denny Bonetti, Cecil O'Connor, Douglas Day and Calvin York.

STEVEN BRIAN WILSON

Steven Brian Wilson died at Belleville General Hospital on Wednesday, November 18th, at the age of 10 days. He was the infant son of Mr. and Mrs. Brian Wilson, 54 Dundas Street East. The funeral was conducted yesterday by the Rev. E. Smith.

Interment took place at Belleville Cemetery.

Would Ban Bicycles

KITCHENER (CP)—Crown Attorney Harold Daufman said Wednesday bicycles should be banned at all times from heavily-travelled highways. His suggestion would not apply to township roads. He suggested that special narrow roads be built at the edge of highways to accommodate cyclists.

Dion Acquitted On 3 Charges By County Jury

The jury yesterday retired for two hours before bringing in their verdict to Donald Dion of Tweed, charged on two counts of arson and one of public mischief.

Dion was accused following the burning of two cars he owned, which police claim he had burned to avoid finance payments.

The mischief charge resulted from a threatening note he allegedly had received previous to the fires. In signed statements to police, Dion admitted writing the note and setting fire to the cars.

A report on the note from the crime laboratory in Toronto read in part . . . "there can be no doubt Dion was the writer of the note."

However in court Tuesday, Dion denied the statements, and said they were written under duress. Defence attorney was J. D. O'Flynn.

The jury acquitted Dion on all three charges.

Accused Given Three Years on Robbery Charge

A sentence of three years in the Kingston penitentiary was penalty given Larry M. Laine, 17, of Halifax, when he appeared in county magistrate's court this morning for sentence on a charge of robbery with violence. Sylvia Smith, 20, of Glace Bay, N.S. was given suspended sentence and 2 years on the same charge. Transportation for Miss Smith back to Nova Scotia was being arranged by local officials of the Salvation Army.

Similar charges against two other Maritimes persons were withdrawn by the Crown. Laine appeared before Magistrate T. Y. Wills for sentence this morning.

The charge of robbery with violence was laid by Ontario Provincial Police following the report of a Marysville storekeeper that a strange attendant who said he had been struck over the head with a pop bottle and robbed of $72. The four young people were apprehended by police in Milltown-Marysville district following an intense police search.

Farm Tractors' Use on Highway Irks Magistrate

WINDSOR (CP)—The use of farm tractors on public highways was assailed by Magistrate Arthur Hanrahan Wednesday in dismissing a charge of careless driving.

Mrs. Violet Kozela, 35, was charged after the car she was driving collided with a tractor Sept. 17. The driver of the tractor, Stefan Zavarone, 34, of Amherstburg, was killed.

Mrs. Kozela told the court she had intended to pass the tractor but was unable to do so because of an oncoming car.

Magistrate Hanrahan commented:

"I cannot understand why farm heavy loads are permitted on highways when their maximum speed is in the range of 12 to 15 miles an hour. . . They are generally out on highways where a speed of 30 miles an hour is permitted."

Three Present Aldermen Will Remain on Slate

A meeting of the executive of the four local ratepayers associations at the recreation centre yesterday evening completed arrangements for the slate of candidates which the Belleville Voters' Committee proposed to support in their aldermanic campaign. Some discussion centred on the feasibility of three present aldermen on the slate, but it was decided that after investigating their voting record in council, the ratepayers' groups and their personal backgrounds there was no reason for not supporting these men in the coming campaign.

Charges that the associations of the voters' committee were only interested in the newly-annexed area were also discussed. It was pointed out by Mayor Hinton, chairman of the Belleville Voters' Committee that these charges could hardly stand up in the face of the fact that the proposed list of aldermanic candidates included persons residing in all sections of the city. It was also said that there was no attempt being made to have one section or part of the city over another in the attempt to ensure a good city council to serve all the city.

It was also determined that a house-to-house canvass would be made to raise funds to support the list of proposed aldermen in the interests of good government.

Marlon Brando Says Ex-Wife Threatened Him

SANTA MONICA, Calif. (AP) Actor Marlon Brando says his ex-wife threatened him with a butcher knife and threw a trigger at him. She denies it. She threw her to the floor and terrorized her.

He says the hair-pulling and spanking bouts were the other's fault.

A judge read details of their bitter, bizarre marriage Tuesday as he compared new rules on Brando's visits to their son.

Movie actress-model Christina Devi is the centre of the turmoil.

Judge Jerry A. Aggeler ordered Annak Kashfi to stay out of Brando's sight when he goes to see the baby.

The privacy-loving actor and his facial scars, Miss Kashfi made their troubles public through documents filed in Superior Court.

Their dispute is over Brando's right to visit the child. He was given custody under terms of the April divorce, along with $200,-000.

The judge postponed permanent action until Jan. 13. Meanwhile, he ordered that Brando give two hours' advance notice before visiting the child.

Toronto Estate Given Province Says Premier

TORONTO (CP) — Premier Frost said Wednesday that Dr. Sigmund Samuel has given province his $250,000 Toronto estate as a residence for future lieutenant-governors.

The gift, made in December, 1958, was unconditional, Mr. Frost said, but expressed the hope his home would be used as a residence for the lieutenant-governor. Premier Frost said it would.

The estate will not be taken over by the province during Dr. Samuel's lifetime.

Princess Anne Visits Hospital

LONDON (AP)—Princess Anne visited a London hospital Wednesday and presented a gift to a little girl who had been in a coma for 10 days.

The princess, 9, visited the Great Ormond Street Hospital for Children and gave a doll to Susan Hall, 5, who was injured in a car accident.

Susan's mother, Mrs. Jean Hall, said: "Susan was very excited. She kept saying, 'I'm going to see the princess.'"

Princess Anne also visited a ward where children suffering from polio are treated.

Turkey Shoot

There will be a turkey shoot at the Belleville Rifle Club, Dundas Street East, on Saturday, November 21st, at 2 p.m. Everyone welcome.

Turkey Shoot

There will be a turkey shoot at the Belleville Gun Club, Dundas Street East, on Saturday, November 21st, at 2 p.m. Everyone welcome.

DEATHS

BRANT, Clarence Oliver. — At the Belleville General Hospital on Wednesday, November 18th, 1959, Clarence Oliver Brant, beloved husband of Mary Ann Brant and dear father of Harold, Donald, David and Mrs. Ken (Marion) Wilson, Mrs. Jack (Dorothy) Bonafide, Mrs. Ross (Helen) Wilson and Doreen, in his 58th year. Resting at the Wilkie Funeral Home, Belleville. Funeral service will be held on Saturday, November 21, at 2:30 p.m. Interment Foxboro Cemetery. 47-1-c

MILNE, Mary Ethel. — At her residence, 161 Dundas Street East, Belleville, on Wednesday, November 18th, 1959, Mary Ethel, beloved wife of Thomas Milne, and dear mother of Howard E. Milne of Toronto, and Lieut. (W) Dorothy Milne of Toronto, and Lieut. Colonel Ernest Milne of St. Joseph's Hospital, Victoria, B.C. 47-1-c

Funeral service will be held on Friday, November 20th, in St. Andrew's United Church for 2 o'clock. Interment in Belleville Cemetery.

WALLS, Susan. — Suddenly, at the Belleville General Hospital, on Wednesday, November 18th, 1959, Susan Walls, Richmond, widow of Andrew Walls, 781 Station Street, Belleville. 47-1-c

Funeral service will be held from the residence of George F. O'Brien, 39 West Moira Street, Belleville, on Saturday, 21 at 2.30 p.m. and thence to St. Andrew's United Church for service at 3:00 p.m. Interment St. James' Cemetery, Stirling. 47-1-c

IN MEMORIAM

THOMPSON. — In loving memory of my dear husband, George Todd Thompson, who passed away November 19th, 1955.
Sad, yours was the forgotten day
When no flowers came my way
To show that you were remembered
The one and all but that is certain.
Sadly missed by me, Jessie, daughter-in-law Evelyn and family.

THOMPSON. — In loving memory of a dear husband, George T. Thompson, who passed away November 19th, 1955.
Oft and often do I wonder
Why a grave not far away.
Sadly missed by his wife Pearl, Reeve and Family.

SCRA. — In loving memory of a dear husband, George T. Thompson, who passed away November 19th, 1955.
We who loved you sadly miss you,
Your memory we will always keep,
In our lonely way of thinking,
You are not dead but sleeping.
Sadly missed by Mrs. Florence Scra and family.

CARDS OF THANKS

We wish to thank our many friends, neighbors and relatives for the kindness shown us in the recent accident in a deer hunter, Allen E. Clapsaddle. Our most sincere appreciation to Rev. Wilkinson for his kind words.
Lois, Albert G. Wilson and family.

stone-mansion which Dr. Samuel had built in 1931 at a cost of $150,000.

The province has not had an official residence, a governor's residence since 1937. At that time Mary Park's estate was given over to the Hospital for Sick Children because of the high cost of upkeep, then later acquired by the Federal Government and used as a convalescent home for troops during the war.

Dr. Samuel gave the Toronto Western Hospital, a member of the University of Toronto board of governors and a leader in the city's Jewish community. The 82-year-old philanthropist is also an author, historian and steel magnate.

PINKSTON & LUSCOMBE
AMBULANCE AND FUNERAL SERVICE
DIAL WO 8-5735
48 Victoria Ave at Church Street

FLOOR SANDING and FINISHING
GLEN ELLIOT
188 BUTTERFIELD AVE. WO 8-3388

CHRISTMAS CARDS
Make your choice early. We have an unusual selection of Cards for this Christmas.
39c — 2.50 Box
50 Colorful Cards With Envelopes. Only 98c
DOLAN THE DRUGGIST
256 FRONT STREET DIAL WO 8-3406

TORONTO STOCKS

TORONTO (CP) — The stock market was lower today in dull and slow trading.

The 11 a.m. volume of 321,000 shares was higher than Wednesday's 303,000 shares at the same time.

Biggest industrial loser was Eddy Paper Company which was off two points at 36. Dominion Store was down ¾ at 38 and Consolidated Paper lost ¾ at 36.

General Motors and International Paper led industrial with losses each gaining 1¾ points.

Senior Uraniums were mixed. Algom increased ¼ at 11¾, and Consolidated Dominion fell ¾ at 11.

In western oils, most changes were small. Great Plains went up one-quarter to 12% and Pacific Petroleums increased ¼ to 11¾. Royalite went up 35 cents to $12.75.

golds 1.03 at $7.62; base metals .11 at 167.67; and western oils .36 at 199.09.

Final volume was 1,934,000 shares. Tuesday's volume was 1,878,000 shares.

Tamblyn in industrials jumped three points to 29 but most changes were fractional. Fanner Flayers, Bank of Nova Scotia and General Motors all advanced 1 point, while Cockshutt and B.C. Power went up ¾ of a point.

Senior uraniums were down with Algom the biggest loser dipping 1¾ points, at 11¾. Gunnar was off ¾ at 10½ and Consolidated Dominion remained unchanged at 11.

STOCK QUOTATIONS

(Stock Quotations furnished by Barclay & Crawford)

Members Toronto Stock Exchange

Belleville Office — Dial WO 8-5581

(John D. Ryan, Branch Manager)

INDUSTRIALS

Abitibi 20½	Cons. Howey 255
Calberta Distilleries 285	Central Delrio 515
Algoma Steel 37	Convest Exp. 290
Aluminium 29	Coulee 31
Atlas Steel 25½	Devon Palmer 91
Bell Telephone 40½	Dome Mines 13 1-4
Brazilian Trac. 485	East Malartic 138
British American Oil 21¾	East Sullivan 152
B. C. Forest Prod. 12¾	Eld. Sul 1-2
Canada Cement 33¾	Faraday 63
Canadian Breweries 34½	Falconbridge 28 3-4
Canadian Oil 22¼	Frobisher 135
Can. Pacific Railway 24¼	Gem 17
Cockshutt Farm 9	Greyhawk 3
Cons. M. & S. 18¾	Gunnar Gold 10 1-2
Cons. Paper 38¾	Hollinger 28 1-2
Corby's A 18¼	Hudson Bay M. and S. 51¼
Dominion Foundries 48½	Home Oil 11
Dominion Steel 15	Labrador 26
Dominion Stores 50½	Lake Dufault 46
Dominion Tar 15¾	Lorado 37 1-2
Ford A 68¾	Provo Gas 228
General Dynamics 42	Mastiffmet 110
General Motors 48¾	Midcon 47
Great Lakes Paper 38½	Mentor 1 1-2
Imperial Oil 35	Millitkin Lake 96
Industrial Acceptance 36½	Neshitt Lake 14
International Nickel 58¼	Norgan 84
International Paper 127½	Northern Canada 110
Internat. Petroleum 31¼	Nipisiing 138
Interprov. Pipe Line 53½	New Dc.hi 15
Massey Harris 11¾	Noranda 46 1-2
Penmans 20	Normetal 350
A. V. Roe 7	Norpax 12
Powell River 16⅝	Okalta 20
Steel of Canada 53¼	Opemiska 290
Simpson's Ltd. 33¾	Pacific Petroleums 11 1-2
Steel of Canada 85¼	Preston East Dome 340
Traders Finance 36½	Prospect Airways 35
Trans. Mt. Pipl. 11⅝	Quebec Chibougamau 17
Walkers 38	Quemont 10 3-4
	Rockwin 34
MINES AND OILS	Sherritt Gordon 245
Area 22	Silver Miller 101
Algom Uran. 11 1-4	Steep Rock 11 3-4
Bicroft 83	Stanleigh 55
Brouhan Reef 42	Sylvanite 101
Consol. 1-2	Teck-Hughes 175
Chimo 50	Vimy 225
Con. Dominion 10 7-8	Unilaq Asbestos 470
Cons. Halliwell 80	United Oils 176
Con. Gillies 7	Ventures 14 1-2
	Watte Amulet 655
	Lakeshore 420

Belleville Livestock

There was the usual large supply of all livestock.

Trade was active and prices were 50c to 1.00 higher on all classes of livestock.

Following quotations:

Sales of choice steers, up to 34½c per lb.

Good steers, 31-32; medium 29-31; common 27-28; bulls 19-21.

Good heifers, 17-19; medium 16-17; common 13-16 per lb.

Good cows, up to 15½c.

Heifer cows, 16½; medium 14-15½; common cutters, 11-14.

Good heavy bologna bulls, 17½; medium 15-17; common 14-15.

Choice veal, 28c; good 27-29; medium 25-27; common 23-25; boners 19-21.

Grade A Hogs, 17½ plus grade; light cows, 13½; medium cows 11½; bogs, 6; weaned pigs, 4.00-10.00; shoats up to 18c per lb.

Sheep and lambs, good handyweight lambs, 18½; common and medium 16-18.

Springers: Good springers up to $280 each; heifer type heifers, $235-$250; choice first calf heifers, $275-$0 each.

There is a great demand for good quality heifers and cows due to freshers within a month. Also a steady demand for pigs over 100 lbs. Buyers are going home short of their requirements.

TORONTO LIVESTOCK

TORONTO (CP)—Trading was slow on a light offering of slaughter cattle, lacking quality and finish at the Ontario Public Stockyards today.

Veal calf and hog prices were steady and new prices were $1 per hundredweight higher. Sheep and lamb prices were unchanged.

Slaughter cattle 367: Good steer 25; medium 22-24; common 15-20; good heifer 22; medium 18-21; common 14-18; good cows and bulls, medium 13-14; common 9-13; canners and cutters 9-11.

Stockers 1,800: Common and medium stockers 15-23.

Calves 385 including 80 stock calves: Good vealers 30-33 with choice to 35; medium 25-29; common 20-25; boners 12-20.

Hogs 365: Grade A hogs 23.65; heavy sows 19; lights 17; stags 11 on a dressed weight basis.

Sheep and lambs 132: Good handyweight lambs 19.25; medium and heavy 17; feeders 15-17; sheep 3-10 according to quality.

Net Earnings

BY THE CANADIAN PRESS

Canadian Dyno Mines Ltd., year ended July 31, 1960, net loss $1,699,342. (First full year of operation).

Siebel Lithium Corp., seven months ended July 31: 1959, $431,184, 7 cents a share; 1958, $338,768, 13.2 cents.

PRODUCE MARKET

TORONTO (CP) — Churning cream and butter print prices were reported unchanged here today.

The egg market was reported steady with grades with receipts adequate for a fair demand.

Country dealers are quoted by the federal department of agriculture as graded eggs, delivered Toronto, in fibre cases; A large 39; A medium 33; A small 31; B 34; C 28. Wholesale to retail: A large 44; A medium 40; A small 36; B 37; C 32.

Butter prices: Canada, first grade: Ontario tenderable 94 not tenderable 63¾-64 with light trad ing in Ontario; western 64 (nominal).

DOLLAR RATE

MONTREAL (CP) — The U.S. dollar was at a discount of 1 13-32 per cent in terms of Canadian funds near noon today. Wednesday's noon rate was 92%.

Pound sterling $2.68, up ¾.

Says Woman Came at Him With Ice Pick

TORONTO (CP) —Michael Brady, 16, a magazine salesman charged with the stabbing murder of 81-year-old Ida Dean, said he got into an argument with the woman about religion and she came at him with an ice pick.

This was the story Brady gave to police last March 8 in a statement ruled admissible by Mr. Justice D. C. Wells and read Wednesday in Assize Court.

Detective Sgt. George Sellar said the youth gave a statement in his own writing that he did not know what happened but he was "very sorry."

The trial continues.

Trenton News

By HELEN BOOTHE — Phone WO 8-5581

Trenton firemen, who are noted throughout the district for their philanthropic work, are currently sponsoring the fundraising drive for muscular dystrophy victims in town. Elmer Stacey is chairman of the project, and Frank Coleman is the secretary. Canisters have been set up in the chain stores, restaurants, banks and cafes in town. Contributions will also be received at the fire hall. Cheques may be made payable to the Muscular Dystrophy Association of Canada, and mailed or mailed to the fire hall. The money collected will be used for research into the cause and cure of this crippling disease, and also to provide special chairs and other necessities for patients.

Shown in the above picture are Engineer Elmer Stacey receiving a cheque from Engineer Frank Coleman, while Michael Swarik, 11, of Middleton Park, Trenton, looks from his wheelchair. (Photo by George Puttenham, Trenton.)

Legion Women Donate $3,500 To Legion Land

TRENTON — Members of the Trenton Legion No. 110 of the Canadian Legion were told on Monday night during their meeting that the Ladies' Auxiliary of the Trenton Legion had donated $3,500 so far this year towards the branch's bond redemption fund. The ladies have given a cheque for $1,000 within the last month to the branch treasurer. Comrade McLaren, and it was decided to forward a letter of thanks to them for this generous contribution.

Chairman of the Poppy Fund Campaign for 1959, William Taylor, said that the campaign has been most successful this year.

Nominations were submitted for branch officers for 1960, the results of which are as follows: President R. A. Grier; 1st vice-president, C. Livingstone; 2nd vice-president, Cec. Woodcock; Sgt.-at-Arms, A. Campbell, C. Valley, F. J. Secretary, D. Craddock; treasurer, W. J. McLaren; secretary, D. Craig; executive committee, G. Ament, N. Black, C. Valley, D. Ramsay, R. Barry, L. Thornton, D. Hall and P. Wright.

Further nominations will be accepted on election night which will be held at the December meeting.

Chairman of the membership committee, Cecil Livingstone, presented thirty-six new candidates for initiation into Legion membership. The candidates were initiated and welcomed by District Commander Frank Hills of Port Hope; Zone Commander Eril Donaldson of Trenton, and Deputy Zone Commander Gerald Simpson of Frankford.

The following were initiated and welcomed into membership: D. E. Porter, T. M. Arts, A. E. Salter, H. F. Quantrill, Jr. Jackson, J. Dickson, Les McEwen, D. E. Chellew, J. E. Henderson, Jr. Blake, R. W. Green, D. R. Bullis, M. Wieczaruk, R. J. Peterson, P. W. Ouyachuk, W. E. Allen, R. W. Payne, J. E. Cormier, G. E. Warsick, R. J. Bullis, C. C. Lawson, G. L. Friday, A. McMurdo, A. D. Rhodes, J. Pogue, A. R. Hodgson, J. R. A. Bonefant, R. G. Fleming, W. P. Baron, R. G. Russell, R. St. Laurent, A. E. Atkinson, W. A. Gilford, E. Sullivan, C. G. Gosnet and P. Rudyk.

Have Difficulty With Milk Tests

TRENTON — Following the meeting with the Board of Education last evening, the regular meeting meeting of the Board of Health was held.

H. S. Pene reported that he had received a letter from the branch of the Department of Health asking that insulated shipping boxes be supplied for milk samples to be sent to the government laboratory in Kingston, and that the Kingston branch had referred him to the branch at Christie Street Hospital in Toronto. In turn, the Toronto branch had referred him to the Kingston branch, thus creating a stalemate.

Miss M. Gothard reported that she had taken the most recent sample of milk in Kingston, and that she was under the impression that the milk was allowed to lie around and warm up, thus destroying the effectiveness of the test. She also stated that they do not refrigerate the samples of the milk and that their reports were conflicting.

A complaint from a Bay St. resident that rats were entering his home from the town dump was discussed. Mr. Pane said that he was sure the dump was clear of rats but suggested that the pile of lumber at the back of the house in question was harboring the animals.

A motion was passed that the board would ask council to burn down a house on Water Street owned by the town. The board had condemned the dwelling, and it was felt that it could be burned, with the fire department standing by.

Present at the meeting were H. S. Pane, chairman, Miss M. Gothard, Dr. E. W. Dow and Lloyd Weese.

Car Breaks Pole

TRENTON — At 1.15 a.m. this morning a car driven by Earl Runciman of R. R. 4, Warkworth, failed to negotiate a curve at the corner of Front Street and North Murray, and careened into a hydro anchor pole, snapping off the pole and causing an estimated $400 damage to the car. Runciman received a cut nose, and a passenger Douglas Lockhart of R. R. 3, Warkworth, received scratches.

ONTARIO BUSINESS COLLEGE

220 Front Street Belleville — Established 1923

COMPLETE BUSINESS EDUCATION; FULLY QUALIFIED AND EXPERIENCED STAFF.

SHORTHAND TYPEWRITING COURSE: Applications are now being received for commencement on January 4th, 1960.

BOOKKEEPING COURSE: Following recent graduations there are a few immediate vacancies in this course, and applications are also being received for commencement on January 4th, 1960.

R. Nightingale, Principal

School, Health Boards Agree On Inoculations

TRENTON— The long-awaited joint meeting of the Board of Education and the Board of Health was held Wednesday evening in the municipal offices. From time to time, members of the two boards have had differences of opinion on various matters, and the meeting was held to iron out these differences.

Eric Aldersey, town engineer, had been called upon to act as chairman for the meeting. Present at the meeting were: H. S. Pane, Miss Marjorie Gothard, Lloyd Weese and Dr. E. W. Dow, representing the Board of Health, and S. Ketcheson, Mrs. T. Bedford, P. Tripp, F. Filion, F. J. Asts, C. Crews and R. Barker, from the Board of Education.

Also present were Mrs. J. Wilson, school nurse; Miss C. Harlen, Reg. N., and V. P. Carswell, supervising principal of public schools.

INOCULATION PROBLEM

One of the main points of contention was the question of whether the local children should receive their polio shots in the schools or in the Community Gardens. Mr. Pane explained to the members of the Board of Education that Dr. Dow, Medical Health Officer for the district, would prefer to inoculate the children at the Gardens to eliminate the need for any equipment involved from school to school. Mr. Ketcheson, chairman of the Board of Education, explained that transporting 200 children at one time to the Gardens, involved possibility of accidents, for which he felt the Board of Education would be held responsible by the parents.

Mr. Asts said that the trip to the Gardens for the children would disrupt the school day at the particular school involved.

Mr. Crews read a letter, according to the Department of Health in Toronto, which outlined arrangements for the children to be inoculated in the schools. The letter, he said, was very brief indeed. Dr. Dow was absent from the meeting at the moment, he suggested that this could well happen at the Gardens, with hundreds of children waiting around for their turn.

Mr. Ketcheson suggested that the Gardens could be used as the proper place to give the inoculations. Mrs. Wilson said that there were 1783 pupils scheduled to receive their fourth polio shots within the next few weeks. She was of the opinion that the inoculations could be carried out in the schools more satisfactorily. Miss Haslam said that if some pupils were absent from school when the shots were given, they could be taken to another school and receive them.

Mrs. Gothard interposed that she was at the Community Gardens when the shots were given and she was sure that there were 1,700 there at the time. She stated that she objected to the shots being given in the schools because the pupils then must immediately return to their classrooms and have no opportunity to walk around to circulate their blood. She said that the pupils were afraid to tell the teacher or principal that they were ill and she did not see this fear in the Community Gardens where the pre-school children are inoculated. She thought it was a bad thing for the child to remain in the room, and Mr. Aldersey brought him up to date on the points discussed in his absence.

Dr. Dow explained that he was in favor of the inoculations getting the great mass of pupils at the school, but stated that he would be prepared to have groups of twenty or under brought to the Gardens.

ADOPT SUGGESTION

Members of the two boards finally came to an agreement on the matter, adopting the suggestion of the M.O.H.

Miss Haslam said that if the doctor and nurses were provided with some assistance, it would be possible to inoculate more children without waiting for the sterilization of syringe needles to be sterilized. After some discussion as to which board would be financially responsible for the purchase of additional needles, Mr. Asts suggested that the Board of Education would buy the needles this time.

Mr. Pane added if there was any provision made for a record of inoculations to be sent with a child when he moved away from the school. Mr. Carswell said that such records were sent when the principal of the school requested them.

Mr. Ketcheson thanked the members of the Board of Health for their hospitality, and stated that the meeting had solved a lot of problems.

WINNER IN SUDBURY ELECTION—Don Gillis gets a kiss from his wife after he led all of his 17-man anti-Communist slate to victory in the election Tuesday of Local 598 of the International Union of Mine, Mill and Smelter Workers at Sudbury. In elections as bitter as any in Canadian labor history Gillis trounced former union boss Nels Thibeaudt who stepped down from the Canadian presidency of the International International union to try to knock out the freshman leader. Gillis won control last March following a 19-month strike against the International Nickel Company. A record 13,255 of 18,000 eligible miners voted. (CP Photo).

Altar Society Holds Annual Christmas Tea

TRENTON — The Altar Society of St. Peters-in-Chains Church in Trenton held its annual Christmas Tea in Columbus Hall on Wednesday. The hall was decorated with stars of evergreens bearing traditional Christmas tree ornaments. The centre tea table held a miniature pink Christmas tree, flanked by tall pink candles, and the small tea tables were centred by pink candles set in a base of silver covered evergreen.

Selling tickets at the door was Miss Lucille Dulmage. Assisting guests at the door were Mrs. J. J. Macdonnell and Mrs. Charles Allore.

In charge of the candy table, ladies with every sort of "goodie" was Mrs. Joseph Hastings and she was assisted by Mrs. R. O'Pay.

The popular sewing table, which featured hand sewn articles for Christmas giving, was looked after by Mrs. F. A. Kennedy and Mrs. K. High.

Mrs. Phoebe Allore handled the Tuck and Take table, and the home baking table was expertly convened by Mrs. L. Sinclair, assisted by Mrs. Joe Couture, Mrs. Wilfred Allore, Mrs. R. Lalonde and Mrs. F. Dobson.

Pouring tea throughout the afternoon were Mrs. John Garrett, Mrs. John Forbes, Mrs. Ray Bussey and Miss Susan Carroll.

Servers at the tea tables were: Mrs. Marie Rose, Mrs. Lloyd Seeley, Mrs. Hubert Campbell, Mrs. Gordon Sheehlers, Mrs. John Couture, Mrs. M. Halleran, Mrs. Patrick Scott and Mrs. William O'Neil.

The kitchen convener was Mrs. Harold Long.

In charge of the Grand Draw were Mrs. G. McDonald and Mrs. Bernard. Winner of first prize (painting) was Mary Robb of Paris, Ontario. Other winners were: R. G. Butler, Peter Zalesnick, Dr. D. Campbell, Jean Elliot, R. R. 4 Frankford, Ross Watt, Miss Kay Macauley, Frankford, J. Price, Frankford, Mary Carroll, Margaret Napier, G. O. Hogan, Mrs. P. Ross and Rae Bannon, Oakville.

Mrs. Ray Johnston of Trenton won the door prize a hamper of apples. Mrs. Francis Barry won the chilton cake and Mrs. Jerome Macdonnell won a cake also.

The ladies report a very successful afternoon.

Hoffa's Ouster Pending Trial Is Requested

NEW YORK (AP) — A lawyer for longtime Teamsters boss Jimmy Hoffa requested a week Wednesday for the removal of Teamster President James R. Hoffa.

In a motion mailed to federal district court in Washington, Godfrey P. Schmidt asked for Hoffa's ouster pending trial before a board of special examiners or referees.

The motion, sent to Judge F. Dickinson Letts, charges that Hoffa deprived Teamster members of rights guaranteed by the new labor law.

It also accused him of consistent unwillingness to co-operate with a three-man board of monitors appointed by the court to expedite Hoffa's administration of the union.

Lovely, Occasional Table

LAMPS

- Decorative, smart-looking lamps at a big savings
- Complete with modern shade
- Gleaming brass standard with walnut inset.

SPECIAL PRICE

$6.95

STROUD'S GIFT SHOP

208 FRONT STREET — BELLEVILLE

Gallery Displays Sculpture by Rebecca Sisler

TORONTO — The first pieces of sculpture ever to be commissioned by the Art Gallery of Toronto specifically for its collection is now finished and will be on view at the Gallery Beat Friday, November 20th.

The commission was provided by a grant of $2,000 from the Canada Council, was granted to Ontario sculptor Rebecca Sisler. The grant was one of six made by the Council to Canadian galleries as part of its policy to stimulate interest in the arts and in Canadian artists. A condition of the grant was that the sculpture should be in the Gallery's collection by December, 1960.

The sculpture is of polished, laminated walnut, 94 1-4 inches high including base. It consists of a standing group of a mother with a child at each knee, carved in the full round. The lines of the figures flow together or forming a solid mass which suggests a feeling of protection and continuity. The title of the group is Tree of Life.

Rebecca Sisler lives and works in a remodelled blacksmith shop at Terra Cotta, about 35 miles northwest of Toronto. After a course at the Ontario College of Art, she studied at the Royal Danish Academy in Copenhagen. She has exhibited her work with the Ontario Society of Artists, the Royal Canadian Academy and the Sculpture Society of Canada.

Also on view at the Art Gallery is an annual exhibition of the Canadian Group of Painters (to December 13th) and Four Canadians: Alexandra Luke, R. L. Bloore, Ronald Solkett and Dorothy Cope (to December 6th.)

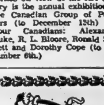

It's Time to Order Your

COUTTS HALLMARK PERSONALIZED CHRISTMAS CARDS

Large Selection of Boxed and Individual Christmas Cards

GIFT WRAPPINGS etc., etc.

at

KELLY'S

REXALL DRUG STORE

411 BRIDGE ST. EAST

DIAL WO 8-3388

THE ONTARIO INTELLIGENCER
Ontario Established 1841 — Tri-Weekly
Issued Daily by
THE ONTARIO INTELLIGENCER LIMITED
Belleville, Ontario, Canada

Subscription rates:
By carrier in Belleville $18.20 per year; 4 months $6.50; 2 months $3.90
By mail in Canada $16.00 per year; 4 months $6.00; 2 months $3.60
By mail to U.S.A. $21.00 per year
Member of The Canadian Daily Newspapers Association; Member of The Canadian Press; Audit Bureau of the Audit Bureau of Circulations

Smoke Gets in Your Eyes

We see that quite an effort is being made by the authorities in Oakville to curb juvenile smokers (and, presumably chewers). The action is being taken under the provisions of the Tobacco Restraint Act which makes it an offence for parents to give their consent to children under the age of 16 to smoke. They may be charged with contributing to juvenile delinquency and fined from $10 up to $100, as may the people who sell the tobacco product to a juvenile. The juvenile, meanwhile, is not forgotten either. He may be fined from one dollar to four dollars depending on the frequency of the offence.

This action appears to be taking on the aspects of a cause celebre as Trafalgar and Burlington police departments are following suit in enforcing this law. Already eight girls and two boys have been charged under the Act and will appear in court at a future date.

In Toronto, however, Chief James Mackey advises that Metropolitan Police only warn juveniles who are caught smoking and that they do not do it continually and have been for some time now." In the case of a flagrant violator the police will go to the homes of the juveniles and speak with their parents. This, the Toronto police chief added, was the only action contemplated by the department.

Now it would seem to us that if the Tobacco Restraint Act is to be enforced as a law should be the Toronto police have erred in not laying charges, against the flagrant violators especially. We are sure that many of the constables' little trips to converse with parents could be saved if parents soon realized that it was going to cost them a pretty penny to condone Johnny's expression of maturity, not to mention it costing Johnny and his supplier as well.

On the other hand, if the law is to be considered obsolete or out of fashion it should be repealed. Meanwhile it is the duty of the police to enforce its regulations to the best of their ability.

We can't help but think that such action might not be too well received in the Tillsonburg-Simcoe-Delhi area where folks make their living from the weed."

However, we must say that juvenile smokers are certainly quite common both in this and other cities. If this practice is to be condemned then let action be taken; if condoned then let the law be repealed. It should not, however, be allowed to stand in idleness.

Planners' Muddle in Russia

Soviet Russia's socialist planned economy is undoubtedly equal to the task of regimenting scientific research for an all-out effort to shoot a satellite around the moon. But when it comes to managing the home economy Soviet-style socialist planning leaves a lot to be desired.

This is clear from articles in Pravda which complain bitterly about the resurgence of "nationalism" in many of the republics of the USSR. Government officials, or even educated Communists, it seems, have been committing the unpardonable sin of- giving priority in industrial production to the needs of their own region, without regard to Moscow's master economic plan for the whole country.

A year or so ago, it will be recalled, Soviet Premier Khrushchev announced sweeping changes in industrial planning aimed at decentralizing authority with a view to stepping up production. Centralized bureaucracy, Khrushchev said, was strangling industrial production and hampering growth in the Soviet Union.

Decentralization, however, just doesn't seem to be working the way Mr. Khrushchev had hoped. What has happened is that countless regional bureaucracies, with plans of their own for local industry, have followed independent courses with the result that industrial production plans for the country as a whole are badly out of kilter.

What Russia lacks under socialist planning, clearly, is the self-regulating mechanism of the market economy, under which production is geared to supply and demand. Official planning, no matter how skilled, is no substitute for the productive forces of the free market.

Machine Real Liberator

Industry

A British university professor who recently read over 600 examination papers in economic history written by boys between the ages of 16 and 18 from some 30 different examining boards says that:

"Almost without exception these students have in their minds a very hazy idea that an economic explanation of the improvements in material standards of living is necessary.

"The story goes something like this: The good old days England of Queen Victoria and for a good part of her reign the conditions in which the great majority of the people lived were horrible. Only a very small number of rich people lived comfortable and decent lives; the rest lived in misery. This misery was due to greed and injustice. Gradually the greed and injustice were vanquished. Then were of course, still some others but the material standard of life of everyone was good nowadays. The evils and injustices of the past are buried with the dead".

The professor concludes: "Only one boy, out of those who discussed this whole question, suggested that the explanation could be related this moral story in favor of an economic story which explained it in terms of more productive ways of organizing work and the use of machines and various forms of kinetic energy".

The professor's experience interests us if for no other reason but that our own experience convinces us that large numbers of Canadians also explain the unprecedented rise in living standards over the past century in moral, rather than economic terms, i.e., attribute it in the main to the defeat of "greed and injustice".

Asked to say how it has come about that the wage-earner of today, working hardly more than 40 hours a week, can yet live four times better than his grandfather whose (much less congenial) work-week was 72 hours, the average man almost surely give the credit to unions or governments or the vote, or to a combination of all three. This is one of the most common of all fallacies.

The truth, of course, is that the real liberator of the toilers from grinding poverty and unending drudgery was none of these. It was the machine.

More precisely, it was the cheapening of the goods produced by the process which followed from the invention and constant improvement of the mechanical efficiency of one marvellous piece of machinery after another. And this it is not be forgotten, required by and was only made possible by the steadily increasing use of energy.

It is to this, to man's mastery of the technique of industrial organization and to the subsequent provision on a mass scale of the reproductive capital it generated for further use, rather than expansion of industry into new forms and new fields that we owe the living standards we enjoy today.

The lone scholar does not, as a solitary individual, explained the rise in living standards in Victorian England to us from moral terms. The pity of it is that, in this age of mass education, he should have left us with his own.

That social attitudes have changed enormously (and in many respects for the better) and that we owe a debt to many of the early reformers, we are not disputing. But we surely owe an infinitely greater debt to the inventors of a few men of fertile imagination, inventive ability, financial enterprise and organizational skill who between them revolutionized the whole age of plenty hitherto unfreamed of.

Our concern today should be to make very certain that we are not creating a climate in which such talents are denied their just reward.

By Ed Reed

LOOKING BACKWARDS

GLEANINGS FROM OUR FYLES OF BYGONE YEARS

20 YEARS AGO

November 18, 1939

Canada's overseas commander-in-chief knows his troops and is proud of them. He is proud of their physique, of their intelligence and of their service view of the great moral issues in the present war. Major-General A. G. L. McNaughton, commander of the first overseas division, took a group of newspapermen into his confidence and told his impressions of the units under his command. He had just returned from a coast-to-coast tour during which he visited every first division unit. The General received the newsmen in the office of Brigadier-Regrs, who served as a private in the First Great War while the General held a commission and rose to command the Canadian Royal Artillery. The Minister was present throughout the conference.

Bridge Street United Church will mark another milestone in the 134th anniversary, on Sunday. Special services of that day have been arranged for the day and the Rev. Dr. Trevor Davies will be the guest. Well known throughout Canada as a preacher, he is also a special preacher for the day.

The annual collection and social service appeal by members of the Belleville Fire Department during the late few weeks prior to the Christmas holidays, will not be undertaken this year, Fire Chief William Lynch announced yesterday. With the tremendous calls of the city devoting their time to the war effort at this time nature, it was felt by the members of the department that they could not do it justice.

Eleven Salvation Army officers will be appointed in the immediate future, as chaplains in the Canadian Active Service Force, it has been announced.

30 YEARS AGO

November 18, 1929

Miss Helena Lynch is in Toronto attending the conference of Social Service workers.

Mrs. Jeffers of this city has been elected Vice Grand of Quinte Rebekah Lodge No. 132.

Mr. A. W. Cooper of Bedford Park, Toronto, is visiting at the home of his sister-in-law, Mrs. H. E. Corby, Bridge St. East.

Mr. A. L. Sillinas, is spending a few days in Toronto.

40 YEARS AGO

November 19, 1919

The following interesting letter was published in a lecture given by Lieut.-Col. W. N. Ponton, K.C., to the officers at the mess at St. Andrew's Presbyterian Church. Among the documents Col. Ponton exhibited, was a patent of a Sidney township farm with the Great Seal and signed by Isaac Borck, President, just a few weeks before he was killed at Queenston Heights. The first patents in Sidney and Thurlow townships are dated 1797; the first patents of town lots in Belleville are dated 1816. St. Thomas' Church, St. Andrew's Church and the Methodist Church were granted about one hundred years ago. Zwicky's house, said to all Indians as Battle Island, at the mouth of Saganaski River, was owned by the Morris family, being descendants of Mary Morris who, with her husband and Beverley Robinson and many others, was dispossessed of death by the Americans as United Empire Loyalists, because they adhered to King George, his flag and his armies.

The two oldest stone houses in Belleville are one on Dundas Street, near the residence of Mr. Alfreg Gillen, at the foot of Millen Road, and the other one is on the bay shore at the foot of Bridge St. East and is owned by Col. Ponton. The historic first Court House in Canada was on Meyers' Hill here: it disappeared some years ago. Some of the early days was called "The Hill of Letters" because letters were shown by Col. Ponton which were mailed before the days of envelopes in the year 1833. The postage via New York was 2s. 6d.

50 YEARS AGO

November 19, 1909

It is a wonder that the shoots of some of the noble red men have not risen in protest against the use that their last resting place is being put to in filling holes in the roadway on Bridge Street.

A few locks and dams on Front Street would make it a fine waterway.

Mr. W. B. Deacon is in Montreal today on business.

Mr. J. R. Gillen, San Diego, California, and Mr. and Mrs. T. Mitchell of Los Angeles, California, are guests at the home of Mr. A. Gillen, Pinnacle.

Mr .O. T. Hicks of Trenton was in the city today.

Mr. D. E. K. Stewart, barrister of Madoc, was in town today.

Says Pigeons Spread Ills

Chatham News

The pigeon nuisance had its elements of romantic appeal. It's mournful "Coooo", in time monotonously repeated, has been endured by humanity because the supply bird was accepted as symbolizing peace.

Now, however, it has taken on other, less attractive aspects — with some of which Chatham, and even the municipal clerics of the City Hall, are already acutely familiar.

Recently, F. W. Taylor of the Canadian National Railways, medical division in an address to the Canadian Institute of Sanitation, indicated the pigeon as a carrier of more than 30 diseases as meningitis, encephalitis, histoplasmosis, cryptococcosis, fungus infections, toxoplasmosis and food poisoning.

Mr. Taylor urged that this unsightly nuisance should be eliminated by an extermination of the species. It is the very least by banishing it from towns and cities as a public health measure.

There is no doubt that his suggestion will encounter some bitter opposition, for the pigeon apparently has many friends and remarkably few outright enemies.

In many towns and cities, however, the pigeon is an accepted nuisance. It defaces monuments and buildings and it is easy to understand the consternation these cooing of one pigeon, when multiplied by hundreds, can bring about a mild case of insanity.

If, in addition, pigeons are a menace to human health there appears to be little reason for tolerating their presence in any community.

Apparently Mr. Taylor's report will be circulated among the health officers throughout the country which, we feel, should undertake their own surveys based on his findings. It is possible that this may lead to the discovery of how some diseases manage to spread so mysteriously throughout a community.

Strictly Personal

Many Travel Stickers Label You a Hick

By SYDNEY J. HARRIS

Purely Personal Problem: The more you travel, the more decisively concerned with the rate of speed, and accordingly familiar with the uses to which buses are put; but what is important in a community is where the money is going, and how much good it is doing, rather than the size of the tax rate itself.

I agree with Mencken. Here, who suggests in his entertaining new book, "Act One," that all actors have had unhappy childhoods, and that acting becomes a way of overcoming their loneliness.

How overweight-you're because auto traffic; more auto traffic makes for more congestion; greater congestion compels us to build new superhighways — and so on, in an ever-closing spiral.

It is an amusing paradox that nothing makes a traveller look so provincial as having a large number of stickers on his car or luggage. The desire to display where one has been is always the mark of a rube.

One of the national myths that we have is that our country was founded by settlers who came here to establish religious freedom; what they came here for was to escape religious persecution, and to establish the freedom to worship as they pleased, a denied religious freedom to dissenting sects.

I can't imagine why everyone was so shocked by the exposure of the fact that our television TV is part of the entertainment business, and is consequently based on illusion, not on reality and our indignation is quite out of proportion to complaint that a stage magician really doesn't have any rabbits in the hat he pulls them out.

The only thing wrong with common sense is that people who have it are always trying to apply it to uncommon problems.

It is naive to call for "peace" in the Middle East or Cyprus only when what we need are law and order between nations; the only way to protect neighbors from attacking each other, but enforcement of the law will become down heavily on the transgressor.

Persons who lack the capacity to love are fond of making virtues out of their failure. Those who cannot love his country calls himself a "cosmopolite"; a woman who cannot love a man calls herself a "feminist"; the person who cannot love at all calls himself a "realist."

Few sights can be more startling than taking a peep at ourselves in an unexpected mirror; caught off guard, our features do not at all resemble the hopeful image of ourselves we carry around in our minds.

What are the "tables" that are always turning?

To Your Good Health

By Joseph G. Molner, M.D.

THERE'S NO SOME THING AS AN EASY WAY TO REDUCE

Maybe and more often I receive letters asking about this or that drug for "reducing."

Not so long ago the U. S. Secretary of Health, Education and Welfare, Arthur S. Flemming, said publicly that "there is no such article" as a "simple, safe and sure food, drug or device which will help a person lose weight without exercise of will to cut down the food intake."

He is right. There is no foolproof and easy pill that will take off weight. If there were, I am sure you can readily imagine what would happen. Somebody in every community would hear about it, try it, and change from overweight to normal.

It wouldn't take long for everyone to know about it.

But this is not what happens. Rather, we hear of this or that drug, or that system, or the other notion. About this diet that pill. It's usually some kind of different scheme on his or her baggage. The desire to display where one has been is always the mark of a rube.

One of the national myths that we have is that our country was founded by settlers who came here to establish religious freedom; what they came here for was to escape religious persecution, and to establish the freedom to worship as they pleased, a denied religious freedom to dissenting sects.

I can't imagine why everyone was so shocked by the exposure in the fact that our television TV is part of the entertainment business, and is consequently based on illusion, not on reality and our indignation is quite out of proportion to complaint that a stage magician really doesn't have any rabbits in the hat he pulls them out.

The only thing wrong with common sense is that people who have it are always trying to apply it to uncommon problems.

It is naive to call for "peace" in the Middle East or Cyprus only when what we need are law and order between nations; the only way to protect neighbors from attacking each other, but enforcement of the law will become down heavily on the transgressor.

Persons who lack the capacity to love are fond of making virtues out of their failure. Those who cannot love his country calls himself a "cosmopolite"; a woman who cannot love a man calls herself a "feminist"; the person who cannot love at all calls himself a "realist."

Few sights can be more startling than taking a peep at ourselves in an unexpected mirror; caught off guard, our features do not at all resemble the hopeful image of ourselves we carry around in our minds.

What are the "tables" that are always turning?

Most people think that the excess fat is caused by eating too much sugar. This is not true, as was first shown by Henry Drummond. It appears, however, that it has been his subject of a sermon preached by a Catholic minister, Thomas Chalmers.

Chalmers on a journey sat beside the coach driver and quite unexpectedly at one point took his whip and cracked it skillfully behind the ear of one of the horses. When asked why he did this, the driver replied, "There is a stump along here, and the horse on the off side always shies at it, but if you touch the other one with the whip, he will shy to the other side and will go straight past."

Chalmers then preached his sermon on the equilibrium of a new affection — driving one thing out of the mind by another new thing; distinguishing the power of an evil passion by introducing a good passion.

After all is said and done, life resolves itself into considerable of a struggle. We do not drift into heaven. We are the creatures of the treasures of life poured out at our feet by a beneficent Creator. We have to work pretty hard to be happy, and one thing we have to do is to forget a lot of things. This we do by making ourselves remember other things, and neutralizing unpleasant memories with pleasant, by cultivation of lines of things that sere and ruin through the expulsive power of things that are lofty and worthwhile.

"Dear Dr. Molner: If a person taking a particular avoids sugar the day before the test, and the urine shows normal, could that person have diabetes?

"Also if a person has 2 to 4 per cent sugar in the urine, and the blood test is normal, is that person in danger of diabetes?—M.J."

Final question: Yes, avoiding sugar could conceal the fact that diabetes is present in some cases. The disease would still be present. That is why a blood test is more accurate.

Second question: There is a condition known as "renal glycosuria) in which sugar appears in the urine and not in the blood. It is of no importance.

Note to A. T. H.: Have your doctor examine the child, or refer you to a clinic or hospital specializing in such cases. "Slow To Stop Leg Cramps and Foot Pain" is not enclosing a long, self-addressed, stamped envelope and 5c in coin to cover handling.

Canadian PLACE NAMES

SHERBROOKE, Que.

(township of)

This township lies at the mouth of the Grand River near Dunnville, and claims the distinction of being the smallest township in Ontario. The section, a part of the former Indian Reserve, was granted to Hon. William Dickson by the Five Nations Indians on legal fees, and was named by him to honor Sir John Cope Sherbrooke, a soldier.

Strength for The Day

DR. EARL L. DOUGLASS

LEARNING TO BE HAPPY

Mr. Winterbottom

TODAY'S TALK

By GEORGE MATTHEW ADAMS

GO ON ANYWAY

I came across a line in a book written about the famous painter and teacher Robert Henri. It is full of wisdom, especially for artists. But it was a wonderful and inspiring teacher. Here is what he says: "Sometimes I have said in one of his fascinating talks to his art students: 'Everything depends on those who go on anyway.'"

The trouble with so many is that they stop or give up, long before they gain a foothold.

To win in art is the same as winning in anything else in which you are interested and for which you have a love and appreciation. There are times when we all get discouraged and wonder about the way ahead, but when that time comes, recall this line of Henri's — "Go On Anyway!"

In my sophomore year in college, in Kansas, I got discouraged and debated whether to quit school and get married to a most noted preacher in Kansas City who was a friend of my father. I was very much impressed by this man, by name, Dr. Stephen Northrup. He wasted no time. He said: "Finish your college course, before they have locked the door sign to 'Go On Anyway'."

I took his advice and finished the job that was expected of me. Over the years, when I have been tempted to leave a thing unfinished, I have been inspired by that fine man who told me to be a finisher, for that is what the world so sorely needs. I wish I could give to other young men the message that I was taken by charity — and to "Go On Anyway."

THE PACKSACK

By GREGORY CLARK

So proud are we of our great cities and towns, our abounding energy, our industries that they were packed with raging traffic, our marvelous skyscrapers, our massive and magical fabric, that we are liable to forget that we are totally dependent, all this massive and magical fabric, on the farmer.

It is the farmers who keep us alive from day to day in order that we may go about our wonderful gymnastics in what we call our "standard of living." Not a loaf of bread, not a quart of milk, not a thin steak, not an egg, not a potato would we have without the farmers. Not a pickle, a salad, a dish of peaches. Not a breath would we draw, in a matter of days, for all our majestic technology, without the farmers. It is the farmers, in short, who give us life.

"Suppose," I asked a big wholesale provision man, "suppose the farmers went on strike for a shorter day."

"Well," he said, "I've heard that sentiment guesses for long we would last in cities if the farmers went on strike. I know these wiseacres who would be declared out in two days. I figure we'd last about a week. Talk about civil defence! The cities would start out from the cities about the third day. City hoodlums would murder the farmers to get at the food supplies, looting and wrecking. I figure in a week it would be worse than an atomic bomb."

Farmers, let us remember, are our basic citizens. Without them, in all the rest is much Hedley-wood stage setting, fictitious as a big play.

Beer Essentially Thirst Quencher Not Stimulant

TORONTO (CP)—Beer is essentially a thirst quencher and not a stimulant. Soft drinks, milk, tea and coffee are all competitors which are widely advertised."

Those words were included in a document introduced Wednesday at the combines trial of Canadian Breweries Limited. It said legal opinion questions the right of Ontario to forbidd beer advertising in newspapers, periodicals or radio but the industry has observed the government's wishes in that regard.

Crown prosecutor R. F. Wilkes described the unsigned document as a June 8, 1928 memorandum seized from Canadian Breweries' files.

It says beer advertising is flowing into the province from the United States and Quebec and that "a great many misconceptions have grown up in the minds of the public about the quality of beer that I could today."

PARLIAMENTARY

(Continued from page 1)

members were not included in the list. They are Arthur Maloney, Toronto Parkdale, John B. Hamilton, York West (Sat.) and G. E. Mahoney, London.

Informed sources said they were unable to accept reappointment because of the prime minister's stipulation that all positions and directorates with business corporations must be relinquished by appointees.

The others named: Egan Chambers, Montreal St. Lawrence-St. George, to be parliamentary assistant to the defence (Col.), government whip in the Commons, trade and commerce; L. Rhodes Cardin, Huron (Ont.), farmer whip, to agriculture; Roland English, Gange, fisheries; Richard Hanson, Quebec West Arbor; Edmund Morris, Halifax, parliamentary counsel; W. H. Taylor, Quebec East, public works.

The posts have been regarded as stepping stones to the cabinet. In the present ministry, Works Minister Walker and Defence Production Minister Ghurley were parliamentary assistants in 1925-26.

Appointed previously by Prime Minister Diefenbaker was Wallace Nesbitt, MP for Oxford (Ont.), as parliamentary secretary to External Affairs Minister Green. He is deputy head of Canada's UN delegation.

The remaining appointment probably will go to health and welfare.

FORMER GM

(Continued from page 1)

partment of a GM subsidiary in 1910.

He was made a GM vice-president in 1942.

He leaves his wife, Veda, and a four-year-old daughter, Jane Kristan.

REMOTE SITE

It was because of the remoteness of the hunting site that provincial police were not informed of the accident until midafternoon.

The ordeal of breaking the tragedy to Mrs. Anderson fell to Dr. A. C. Kerlikowske, director of University of Michigan Medical Centre and E. L. Cushing, president and owner of Wolverine Manufacturing Company. Both are family friends and neighbors who were called at the suggestion of Frederick C. Matthael, Ann Arbor district judge and also a friend.

Mrs. Anderson told her little daughter later:

"She did it the only way you can with a four-year-old child", Dr. Kerlikowske said. "She simply said: 'The Good Lord has taken your daddy'."

Since Mr. Anderson's retirement the family had travelled in Hawaii and Japan.

Weighing 185 pounds, Mr. Anderson had been hale and hearty. Associates liked him for his genial manner. But he could be firm in contract talks.

UAW President Walter P. Reuther once told the war labor board in an obvious tribute to Mr. Anderson: "GM is tough, but you always know where they are going whether you agree with them or not."

Mr. Anderson liked his role as labor negotiator. He once said: "In GM, labor relations is everybody's business."

Mr. Reuther is en route to Europe and not available for comment on the death. Frank Winn, UAW public relations director, said "UAW leaders were shocked and distressed to learn of the dreadful accident which befell Mr. Anderson."

On his trip back to Michigan, Mr. Curtice was met by Wade McNaught, a member of the GM public relations staff. He said Mr. Curtice spent about 40 minutes talking with Mrs. Anderson at the Arbor before he went to his home in Flint.

High School Activities

By TRINA JANITCH

This column is being written all upon a midnight dreary, while I study, weak and weary; indeed, weak, weary and incredible describes the average BCIVS student during examination week. Grade XIII students finish examinations Wednesday and other grades commence Friday. Last week's system of three one and one-half hour exams will be in effect this year, too. In a recent interview, Mr. Orr, BCIVS principal, said that this system minimizes interruptions as available teaching time. He went on to say that, particularly in grades nine and ten, sufficient work has not been covered by November to warrant a longer exam, and added that, while the three-a-day schedule was bad for the night-before crammer, a well prepared student should find little difference. He could not say whether results would be this system were better or worse than under the old system, as it has been in operation only one year.

Members of the girls' volleyball team booked time out from their studying last week to try to prove that youth and vitality will conquer age and experience. The testing-ground of this theory was a volleyball game against the teaching staff, and somehow, when the dust settled, the teachers were victorious by the embarrassing score of 15-3. Naturally, the fact that teachers referred had nothing to do with this!

The girls' Hi-Y is planning to enter a YMCA float in the annual Santa Claus parade. This float will depict the Nativity scene and will be designed and endeavored by the girls (with minor assistance from the Boys' Hi-Y.)

If you are just starting to think about Christmas, you're way behind the BCIVS Glee Club. Since September, along with the orchestra, they have been practising for their annual Christmas Musicale. This event is always arranged and executed beautifully, and we are looking forward to it eagerly.

Look out, boys! It's Sadie Hawkins time. On November 30th, the Girls' Athletic Society will present the "Hay Drag" as a public service to all love-lorn girls. The dress for this dance is hard-time, and there will be a prize for the best outfit. Naturally, Kickapoo Joy Juice will be served. This dance should be the most fun ever, besides giving the girls an excuse to be with their secretly admired.

P.S. — Congratulations to Q.S.S. on their two important football victories. BCIVS proudly acknowledges itself second to one, namely Quinte. But wait till basketball!

FRIGID VISITOR TO A FRIGID CITY — The ice-covered tanker "Taurus," inbound from Cleveland, Ohio, laden with gasoline and oil, presented this wintry scene after tying up at Randolph St. dock, Chicago. Deckhand Lou Bellanger of Muskegon, Mich., is busy freeing dock rigging from the ice formations. Temperatures reached a record near zero reading for this date. (AP Wirephoto).

Jimmy Thomson, Former Hockey Star, Speaker

PICTON — Father, son and daughter night was marked at the Kiwanis Club meeting at the Royal Hotel, Monday night. There were 66 present to enjoy this annual event.

Guest speaker was Jim Thomson, former NHL star and a member of Connie Mayle Leafs for eleven years and one year with Chicago.

Mr. Thomson had some interesting stories to tell of his experiences which included play as captain for the Leafs and on five Stanley Cup winning teams. Though he lauded sport for its benefits, he urged the younger folk to secure a good education to fit themselves for a career when their athletic days are over. He emphasized the value of co-operation and the need of good sportsmanship.

Sheriff H. J. Colliver introduced Mr. Thomson who was thanked by Andy McIntosh.

Also a guest, Frank Tindall, athletic director at Queen's University, and coach of the Golden Gaels, gave an interesting talk on football and used a film to explain the finer points of the game. He was thanked by Bill Adams.

Slides taken in Australia, showing kangaroos, were especially enjoyed by the children.

President Mel Love presided for the usual meeting while Chris Lockyer convened the program which followed.

Wellington, Picton Districts Get 10 Inches of White Mantle

Snow all around us and not a flake to sit on!

That was at eight o'clock this morning.

The weather man jolted southern Prince Edward County and northern Hastings with a sudden winter punch last night, but passed up this city and immediate district.

This morning Wellington was blanketed under twelve inches of snow while Picton residents plunged their way through a ten-inch fall.

Mountain View wakened under a two-inch mantle but there were bare highways and fields between there and the city.

Three inches covered the Lake St. Peter area yesterday afternoon, and it is presumed all that region is snow-covered.

Picton and Wellington and the surrounding districts were "winter wonderlands" with snow clinging to trees and shrubbery.

Police Constable Allen Mervin of Picton said department of highways snow plows were out all night. A number of minor traffic accidents came in the wake of the storm.

Wellington residents said the snow started to fall last evening and fell heavily until four o'clock this morning.

City residents stared as Prince Edward County motor vehicles drove into the city early today. Their tops covered with from eight to ten inches of snow.

The odd storm is no precedent. With the wind and weather coming in from Lake Ontario, the strange freak of nature cuts a swath from west of Wellington through Picton to the Cherry Valley area.

Skiers were overcast with a blanket of snow here early today and around eight o'clock a few flakes were falling in the city.

TWO JOBS TOO HEAVY

TORONTO (CP) — A. H. Richardson has resigned as chief conservation officer of the 26 conservation authorities in Ontario, the department of planning and development announced Wednesday. Mr. Richardson still holds the position of chief conservation engineer for Ontario. Officials said Mr. Richardson had been overburdened with the two jobs. Each conservation authority will now have to appoint its own chief conservation officer.

Not the End Of Canning In Prince Edward

PICTON — "The discontinuance of Canadian Canners Ltd. operations in Prince Edward County has not spelled the end of the canning industry in Prince Edward," L. J. Greer, local canner, told a local service club yesterday.

"In the present season, 1,142,000 cases of canned goods have been processed in the County. This is divided as follows: 360 thousand cases of peas, 310 thousand cases tomato juice, 372 cases of tomatoes, and 200 thousand cases of pumpkin, fruit and apples.

G. Hilliard, representing a food brokerage firm, pointed out that despite the fact there are fewer farmers, nevertheless one out of every four persons is concerned with food production and distribution. Food processing has not been centralized to any great extent as other industry, he said. He deplored some aspects of trading stamps as a "merchandising gimmick" and spoke of the necessity of eliminating false advertising. "In thinking of food we should think of the 'good Book' rather than the pocketbook and consider the destitution in some lands where food is scarce," he said.

TOURE LEAVES GERMANY

FRANKFURT, Germany (AP) Sekou Toure, president of Guinea left here today by air for Moscow after a four-day visit to West Germany.

A BEAUTIFUL GIFT FOR THE HOME

ELECTRIC CAN OPENER

SALE PRICE 19.95 LIMITED QUANTITY

- Automatically Grips Cans
- Opens Cans of Any Size, Any Shape
- Magnetic Lid Holder
- Cutter Blade Easily Removed for Cleaning

NYLON - RAYON BLANKET

Pink, gold, blue. Moth resistant with 5" satin binding.

$4.98

DOUBLE BED SIZE 72" x 84" ON SALE

SNOW TIRES

With the biggest footprint of any winter tire

You, and they are BRAND NEW!

Choose your size 670x15

$22.10 With Class "A" Rim MOUNTED FREE!

$1.50 WEEKLY!

UPTOWN TIRE AND BATTERY

301 PINNACLE ST. DIAL WO 2-2608

TIP TOP tailors

FOR 50 YEARS CANADA'S FAVORITE Gift CENTRE FOR MEN

AT THE FOUR CORNERS WO 2-2612

SATISFACTION GUARANTEED OR MONEY REFUNDED

VALUE #18 Another Tip "Golden Jubilee Value", specially planned to bring you timely savings. A wonderful idea for every man on your Christmas gift list!

Here's the versatile suburban coat to see you comfortably through the coldest days. Made of all wool fleece with full quilted lining for extra warmth. Smart front and back yoke and Continental style pockets. Charcoal and medium grey. Sizes 36-44.

MEN'S ALL-WOOL FLEECE suburban coats 16.99 VALUE $21.95

MEN'S GLOVES Lined leather gloves with suedene fabric side well. Grey, brown, black. Sizes 8½-11. $4.95 VALUE. $2.99 PAIR

LAY-A-WAY PLAN A small deposit will hold any article till Christmas

VALUE Gift SPECIAL

SOCIAL and PERSONAL

Mr. George Grant, 377 Dufferin Avenue, is a patient in Belleville General Hospital, following surgery.

MELROSE CUBS, SCOUTS

The Ladies' Auxiliary of Cubs, Scouts Melrose Branch met recently at the home of Mrs. G. Stratton.

Plans were made for a euchre to be held at Melrose hall later this month. There will be a drive for 8 quart wooden baskets, paper, and coat hangers. When a Cub or Scout asks you to save any of these items you will do so. For pick up, contact WO 8-7264. After the meeting closed a social time was held.

Next meeting at Mrs. T. Bellamy's, December 3rd.

* * *

Mr. and Mrs. Harold Cross, of Bloomfield, returned to their home today after a tour by Greyhound Scenicruiser with special tours of Chicago, Salt Lake City, San Francisco, Los Angeles, and the Grand Canyon. They were former guests of Mr. and Mrs. Irvine Leviflein, (nee Merle Morard), in Chicago, and of Mr. and Mrs. Jay Higgins, (nee Elsie Hall), and family, in Los Angeles. Ideal weather conditions with gorgeous scenery contributed to a memorable trip.

* * *

CONTACT CLUB

On Monday the members of Contact Club of Christ Church enjoyed a social evening.

The most enjoyable event was undertaken by Barbara Berrisim's group, and consisted of a take-off on TV show "I'll Could Be You."

Florence Lamoor did a capable job as master of ceremonies when a good number of members of different members of the Club were brought to light.

The commentators were written and delivered by Doreen Miles. Much fun was enjoyed by all taking part in the program with prizes being presented to those whose secret in the group had been found.

The evening was brought to a close with refreshments served by the hostesses, Helen McCoy-Cormick, Elaine Little and Catharine Roulei.

* * *

TOWN - COUNTRY CLUB

The Amelisburg Town and Country Club had their first meeting recently, at the home of Mrs. Elmer Green. This project is "working with youth". Mrs. Elmer Young and Mrs. Winston Palver will be the leaders.

The following were elected, Margaret Montgomery; vice president, Carol Green; secretary, Patsy Townsend; treasurer, Mary Montgomery; press reporter, Cathy Wannamaker.

Baby Is Born In Ultra Men's Club in Chicago

CHICAGO (AP) A redhaired baby girl was born Wednesday in the Union League Club, an ultra conservative men's retreat which women may enter only if accompanied by their husbands. It never happened before in the club's 89-year history.

The event was set in motion Monday when Robert F. Doyle, 43, and his wife, Helen, 42, travelled from their home in Iowa Park, a suburb of Rockford, Ill., to Passavent Hospital in Chicago for the expected arrival of their seventh child.

"The doctor said it wasn't time," Doyle recalled. "My wife went back Tuesday. 'Come back Wednesday,' the doctor said."

So Doyle, president of a Consumer Finance Company and a club member, took his wife to the Union League Club for Wednesday night.

Registered as the Doyles were leisurely dressing Wednesday morning, they had their first inkling of trouble in their room.

"When the waiter came, it started," Doyle said. "No bite," Doyle said.

"You read about things like this and you're supposed to do them," Doyle said. "I guess I knew everything was all right." Doctors had given him instructions. I whacked the baby on the bottom. I guess I did. I knew everything was all right."

The baby was delivered in the Doyles' hotel room. She was taken by ambulance to the hospital where both are doing well. They plan to name the newcomer Calamity.

Avondale Cubs, Scouts M.A. Presents P.P. Pin

The Avondale Cubs and Scout Pack held links for their fifth November meeting at the home of Mrs. J. Clarke, Trent Road, with the president, Mrs. D. Cooke, presiding.

During the business period, reports were given by the treasurer, Mrs. Pitz, and the Legacy, welfare convener, Mrs. Cooke suggested that the next project be "silent money."

Mrs. C. Wilson and Mrs. D. Cooke reported that they had attended a group committee meeting. Stating that their last project was most successful.

Mr. Taylor reported that 13 badges were given out to Cubs. It was reported that Boy Scout Week would be held from February 7th, to the 13th. The aim of Boy Scout Week is to focus public attention on the whole Boy Scout movement, as a character and citizenship training program, is doing for the boys and young men of Canada. The next group committee meeting is on December 3rd, at the home of Mrs. D. Cooke.

A report was read on the study course that took place in Toronto, which was most informative.

The event of the evening was the planting of the past president's pin on Mrs. T. Legacy by Mrs. Dave McDonald, for her tremendous leadership, Mrs. Legacy gave of her time and talents untiringly, and she always created a warm and congenial atmosphere; the membership was doubled.

The December meeting will be held at the home of Mrs. D. Cooke, Wright Ave., and will take the form of a Christmas party.

W.H. Auxiliary Hears Details of Nurses' Meet

Glowing reports of the recent "Fashion Fiesta" were heard at the regular meeting of the Women's Hospital Auxiliary as the convenors of the various committees reported on that financially fruitful event. Mrs. W. H. Fickle, convener, summed up the general remarks by thanking one and all for their generous support in making the show such a tremendous success.

The Belleville General Hospital was represented at the recent Nurses' Conference held in Toronto, by two members of the Auxiliary, the president Mrs. B. E. Burley and Mrs. J. F. Buchan. Director of Hospital Volunteers and Public Relations. Both members gave interesting accounts of the different sessions attended and among other things, pointed out the importance the Auxiliary holds in the life of every hospital.

With the Christmas season approaching each member brought a small gift to the meeting to be donated to the Opportunity Shop, thus helping less fortunate people in their purchases.

The guest speaker for the afternoon was Mrs. Jay Campbell, Director of the Nurses' Registry Association, who outlined the work of the "Registry" since its inception in 1944.

Mrs. Campbell was introduced by Mrs. Burley and thanked by Mrs. Romeo Fortenette.

A social half hour was enjoyed at the close of the meeting.

HAM COLORFUL AND GAY FOR HOLIDAY BUFFET

Here's a grand meal everyone can enjoy during the festive season. The centre of attraction is cooked ham, sliced and mounded "petal-style" with slices overlapping, then covered with a gelatine glaze and refrigerated until serving time.

Peeking out of the casserole is a rich, creamy sauce crammed with high quality mushrooms and a variety of quick-cooking frozen vegetables—delicious! The potato chips, of course, came out of a box—so handy to keep around for serving either hot or cold at this busy time.

Life Series of Miracles Says Missionary at 97

VERNON, B.C. (CP) — Mrs. Louise Campbell-Brown says her life has been a series of miracles.

Her delicate appearance, belies a life of action and her glowing eyes belie her age. She celebrated her 97th birthday last month.

"I'm thankful for such a happy life," she said then to friends who had gathered to honor her as authoress, college founder and missionary.

Mrs. Campbell-Brown was born in Scotland, in 1883, she and her husband, Colin, travelled to China for the Presbyterian Church. They were stationed in a village near Amoy, where their three children were born.

STARTED COLLEGE

There Mrs. Campbell - Brown established the Chuan Chow Westminster College, which today graduates more than 1,000 doctors, lawyers, educationists, artists and technicians annually.

Mrs. Campbell-Brown adopted a Chinese daughter there, too. The daughter now is a maternity doctor working in the Fukiyuan Islands.

The family came to Canada in 1911 and made their home at Amory Ranch, between this Okanagan Valley and Oyama, about 20 miles south.

Shortly after her husband's death in 1924, Mrs. Campbell-Brown converted the ranch into a resort. During the years there she walked five miles to attend and sometimes conduct the services at the United Church in Oyama.

ENJOYED BUILDING

This, she says now, was no hardship. Often in China she walked as much as 14 miles a day during duties as a missionary. In addition she had dodged bullets of Chinese bandits.

"I believe the Lord preserved me," she says.

Mrs. Campbell - Brown was 25

SHOP FRIDAY TO 9 P.M.

WOODLEY FURRIERS
55th
BIRTHDAY SALE
MONEY SAVERS

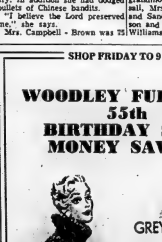

GREY OR BLACK-DYED PERSIAN LAMB JACKETS

Plain or Mink Trimmed

Our Usual Fine Qualities

Black Dyed ..... $293. Natural Grey ..... $382.

Many Other Great Values — Budget Terms

WOODLEY FURRIERS

372 Front Street 56 Years in Belleville

Quinte Rebekah Lodge Holds Successful Yule Tea, Bazaar

The Oddfellows Hall, Front Street, was transformed into a festive fairyland of lighted Christmas trees, coloured ballons, green pine and cedar boughs, and dainty colored baskets, on Wednesday afternoon for a lovely Tea Bazaar tea and bazaar sponsored by the Quinte Rebekah Lodge.

The entrance foyer was decorated with a small, lighted Christmas tree, a Nativity Scene set along one wall, and a bouquet of yellow and white mums on a table near the door. Various small cedar trees were set around the foyer.

The patrons were graciously received at the door by the Noble Grand, Mrs. Vesna Dunsmore, and the Vice Grand, Mrs. Ila Addy.

Tickets were sold at the door by Mrs. F. Follit, Mrs. E. Hick and Mrs. J. Twiddy, all Past Noble Grands.

OFFER WIDE VARIETY OF ITEMS

Visitors to the bazaar, conveniently set up by Pythian, P.N.G. assisted by co-convener, Mrs. E. Beal, found a wide variety of useful and ornamental "potential Christmas gifts" at reasonable prices. Also, for those desiring homebaking, and taste-tempting array of homemade candy.

They were able to do their Christmas shopping and at the same time avail themselves of the well festively garnished refreshments under which the tables were laden with everything from buns to homemade layer cakes, to individual bottled goods, devilled and pickled eggs and iced Christmas cakes. Mrs. M. Legge, P.N.G., was convener, and Mrs. M. Jose was co-convener of this table. They were assisted by Mesdames W. Langridge, G. White, H. Brenton, F. Bird, A. McKee, P.N.G., R. West, P. P. Holmes and F. Bird.

The parcel post table containing surprise packages was conducted by Mrs. M. Jackman, with Mrs. I. Martin as co-convener.

Lovely needlecraft, including colorful crocheted doilies and centrepieces, and starched and colored crocheting cup and saucer covers, found favor on the fancy work table, which was attended by Mrs. J. Caldwell, Co-convener was Mrs. A. Barclay, and assistants were Mesdames M. Hall, Campbell, M. Drumond, L. Smith, P.N.G., L. Whitehurst, R. Charlton, P.N.G., and Miss I. Muir.

The white elephant table displayed a variety of articles including figurines, small plates, bits of china, jewellery. Mrs. Carl Bullock was convener with Mrs. A. Webb and Mrs. Jones assistants were: Mesdames K. Burton, E. Ostrom, D. Webber, L. Mitchell, P.N.G., R. Charlton, D. Clark and Georgina Charlton, P.N.G.

TEA ROOM DECORATED

The tea room, also decorated in a Christmas motif with pine boughs, colored baubles, and lighted "angel" candles, was convened by Mrs. Elizabeth Ruthers, P.N. G., assisted by co-convener, Mrs. Jill Keppy.

Guest were received by Mesdames Annis Rose, Ethel Sandercock, Phyllis Bailey (a) P.D.D.P.) and Mrs. Mary Plumpton.

The room hostesses were: Mesdames Verna Oliphant, Nellie Cooper, Cress Adams, Georgina Charlton, Edna Bradshaw, Helen Brenton, Dorothy Hardwood, Win Frances, Nora Mercer, Lorraine Bell, Elizabeth Collins, Betty Clarke, Nina Neil, P.N.G., Bernice Hall, Eva Hick, P.N.G., Phyllis Burley, P.D.D.P., and June Flindall.

Women's Activities

ST. ANDREW'S W.A.

MARMORA — The Woman's Association of St. Andrew's United Church held its November meeting in the church parlor with 15 attending.

The president, Mrs. G. McIntosh, was in the chair and opened the meeting.

A minute's silence was observed in tribute to the late Mrs. G. Jarvis, an active member who met a tragic death since the last meeting.

Mrs. C. Aitchet led in the devotional period.

Mrs. McLeod gave an interesting review on boys' and girls' work in the church.

The December meeting will be followed by a pot-luck supper in the church hall by all the circles.

A social time was enjoyed.

Women's Institute

MARMORA W.I.

MARMORA — Marmora Women's Institute met at the home of Mrs. Don Bailey with an attendance of 12, on November 11th. The president, Mrs. William Tisdill, chaired the meeting and, following opening exercises, a minute's silence was observed in honor of Remembrance Day.

In absence of thank-you letters were received for donations sent to worthy causes. A donation was sent to the Poly Milk Fund.

Mrs. H. P. Nayler gave the paper on the historical spot of the month.

Arrangements were made to pack the Christmas grocery basket on which tickets will be sold. A part of the proceeds will go towards Marmora Legion for its Christmas gift baskets to shut-ins, aged and needy.

The December meeting roll call is exchange of gifts.

ments were decorated with Christmas ornaments and Yuletide serviettes added to the festive motif.

Presiding at the tea table were: Mesdames Dorothy Fisher, District Deputy President, Ethel Ostrum, Lucy Brown, Ella Grand, Phyllis Pope, Pearl Baird, Jean Fitzgibbon and Jean Maudsly. The later four recently received their 15-year Institute pins.

Serving were: Mesdames Bernice Hall, Ellen Sandercock, Verna Oliphant, Edith Rushworth, Ruby Wye, Betty Clarke, Ethel Ostrum, Lucy Brown, Ellen Anderson, Jean Kingston, Mary Bailey, Mary Stevenson, Dorothy Tugwell, Stella Ducette, Merle Simpson, Helen Allen, Maysell Sills, Connie Miller, Bert Dennis, Emily Neal, Laura Bush, Daisy Hillman and Nell Taylor.

The plates and tea tables were replenished by the following: Mesdames Edna Bradshaw, Helen Brenton, Dorothy Hardwood, Win Frances, Nora Mercer, Elizabeth Collins, Betty Clarke, Nina Neil, P.N.G., Bernice Hall, Eva Hick, P.N.G., Phyllis Burley, P.D.D.P., and June Flindall.

Francis Lacoste To Speak Here

Next Monday evening His Excellency, Francis Lacoste, French Ambassador to Canada, will address the Women's Canadian Club on "France 1959" at the annual dinner meeting at Hotel Quinte.

Monsieur Lacoste was born in France in 1905, received a Liberal Arts degree, later graduating from the School of Political Science when he entered the French Diplomatic Corps. He was a member of the French delegation to the seven-power conference on financial problems held in London in 1933, and served as secretary of the French Embassies in Belgrade in 1933-36, and in Peking in 1938-39.

A reserve officer in the Infantry, he served in the army in 1939-40, playing an active part in the underground organization. He was Minister of the Interior for foreign affairs and the army during the German occupation.

In 1944 he was appointed counsellor of the French Embassy in Washington and in 1948-50 he was deputy-representative to the Security Council of the United Nations; attended the Geneva conference on far Eastern Affairs in 1954, and in May 1954-55 became ambassador of France to Canada. He is also an officer of the Legion of Honor and holds the Croix de Guerre for valor in World War II.

David Jeffrey Celebrates 4th Birthday

WELLINGTON — On Thursday afternoon of last week, Mrs. Walter Jeffrey entertained in honor of her son, David, who was celebrating his fourth birthday. Several little guests and their mothers were present.

While the small ones enjoyed playing games, the mothers visited, after which delicious refreshments, including a lovely birthday cake with four glowing candles on it, were served by the hostess, assisted by her daughter, Brenda.

David received many nice gifts from his friends.

Those present were David's grandmother, Mrs. Eckert Pearsall, Mrs. Tom Morris, Nancy and Sandra; Mrs. Bruce Ferguson and Vickie, and Mrs. Lang Williams and Gaile.

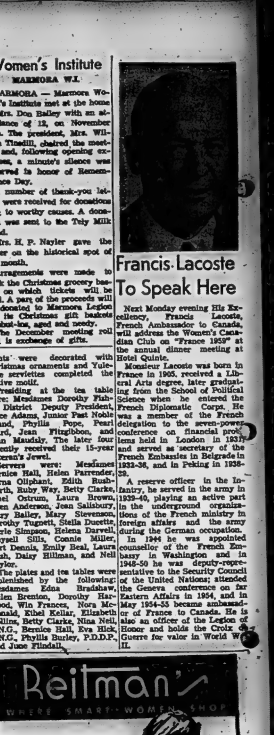

BUCKLEY'S
FOOD MARKET
113 VICTORIA AVE. WO 2-6122
TRY OUR STEER BEEF AND COMPARE PRICES WITH OTHERS

EXTRA SPECIAL
BONELESS
RUMP ROAST lb. 79c

LEGS and BREASTS CHICKEN lb. 59c
COOKED (Sliced) HAM lb. 89c
SLICED BREAKFAST BACON lb. 49c
Ideal for Boiling CORNED BEEF lb. 49c
CUBE STEAKS lb. 89c
LEAN RIB STEW 4 lbs. 1.00

EXTRA SPECIAL
BONELESS
POT ROAST lb. 39c
ROUND STEAK or ROASTS lb. 85c
EXTRA LEAN HAMBURG lb. 39c
— 3 DELIVERIES DAILY —

PAT'S BEAUTY SALON
Pre CHRISTMAS SPECIAL
NOVEMBER 23rd to DECEMBER 5th.
15.00 Cold Wave 11.95
12.50 Cold Wave 9.95
10.00 Cold Wave 7.95
OPEN EVENINGS 94 STATION STREET
WO 2-5263

"Lines on Life"

By Dr. Stuart E. Rosenberg

Time has a way of running ahead of us, playing tricks on even the most unsuspecting.

Too often we spend so much effort preparing for tomorrow, to come that we never get to enjoy each day's blessings. A host of lives have been wasted anticipating the future without making the most of the "everlasting now."

We need to learn how to look ahead: But never overlook today in looking ever tomorrow.

Before we cross the bridge to our never-never land, we've got to stop, look and listen to the call of the hour here and now.

In search of the rainbow at the edge of the horizon, many a man has lost his way in life. For a man who is seeking everything ends up with nothing if he's never satisfied with something.

Here's the story of a poor woman who now knows better. She received an egg as a gift for her sick child.

"Mother, may I have the egg?" the boy cried out. "I'm hungry."

"No, my son," she replied, "we must keep an eye to the future. We'll save the egg."

"But what will we do with the egg," the boy asked.

"We will ask our good neighbor to let her hen sit on our egg until it hatches into a chicken."

"Then shall we have chicken to eat?" the lad asked hopefully.

"No, my child. We must think of the future. We will keep the chicken until it grows and begins to lay eggs."

"Then we'll have lots of eggs to eat," the boy exclaimed.

"No, not so fast," replied the mother. "We shall gather the eggs together and have our chickens set them until they all hatch into many more chickens."

"Then we'll really be able to eat chicken as often as we like, won't we mother"

"Not if we are to think of the future," the mother responded. "We would sell some of the chickens and buy a calf, which we would raise until it is a cow. Eventually, the cow would have calves, some of which we would raise and sell to buy a field. Next fenaglus, my son, how rich we shall become! We'll have a field of cows, with calves, with chickens and with eggs—all from the sale of an egg."

The woman became so excited at the thought of her future riches that she clapped her hands with joy. But, alas! in so doing she broke the little egg.

Counting her chickens before they were hatched, she never got to enjoy what she did have. And thinking only of what we are going to do, we neglect to do what we should be doing. We've got to be prepared. Not for tomorrow alone, but for today, as well.

So dream your dreams, pursue your visions and set your sights high and wide. But never barter this day for any other. Right now, it's all you have.

Best for Baby's Coughs

Specially formulated for babies! Breaks up phlegm—eases wheezing

St. Margaret's Guild Sponsors Attractive Christmas Tea, Bazaar

On Saturday a most attractive Christmas tea and bazaar was held by St. Margaret's Guild in the church hall with a splendid attendance of patrons all in their smartest outfits for the bad weather.

Receiving were Mrs. L. Arthur Page, wife of the rector, and Mrs. George Mountford, president of the Guild, whose cheerful welcome more than complimented for the greatness outside.

The motif for the tea table and the little tea tables was the candy cane. The long table with its white cloth, and centre greatly to the overall theme.

Presiding at the silver service were Mrs. A. S. McConnell, wife of the rector of St. Thomas' Anglican Church, and Mrs. Everett Smith, wife of the assistant rector of Christ Church; Mrs. J. B. Creegan, wife of the rector of Christ Church and Mrs. H. Jones, wife of the curate of Christ Church.

PRETTY BOOTHS

The several booths were pretily adorned for the occasion, and included the fish pond, conveyed by Mrs. A. Watson, and members of the Girls' Auxiliary. Here the wee tots were busily engaged in the never-cloying sport of fishing.

The novelties, under Mrs. J. Ritchie, assisted by Mrs. G. Byford, was a Mecca for the Christmas shopper with its embroidered pillow cases; towels; crochet doilies; and red Christmas stockings.

The homebaking and delicatessen table fairly groaned with the offerings to eat, under the convenorship of Mrs. R. Pickering, assisted by Mesdames F. Bolding; L. Loughead; F. Platt; J. Bennett; J. Hunt, and Miss Linda Bennett. There were mouth-watering pies, cakes, cookies; chocolate squares; tarts; homemade fudge; sausage rolls; preserves and a host of other viands.

The candies as usual drew the possessors of the proverbial "sweet tooth" with its chocolate fudge, maple creams, popcorn balls and other sweetmeats. Mrs. R. Nurse, and Miss L. Rollins and Mrs. R. McKnight were in charge of these.

RAINBOWS OF COLORS

The apron booth was a rainbow of colors with its pretty aprons in prints, organdies and other materials; some in half style and others in the allover; some for fancy occasions in cocktail design. There were also a number of little aprons for the wee members of the home, as well as for mother's busy days. Mrs. R. Bailey assisted by Mrs. W. Paradis convened these.

The children's clothes, convened by Mrs. R. Bishop, with Mrs. A. W. Elliot, Mrs. S. Sillitoe and Mrs. G. Watkins assisting, featured pyjamas; corduroy overalls with matching hats; knitted outfits for babies; socks; mittens and slippers, dresses and pleated skirts.

The dolls and dolls' cloths booth displayed everything a lady doll could wish for. This was in charge of Mrs. T. A. Collyer, assisted by Mrs. H. Jones; Mrs. V. Stark and Mrs. F. Woodcock.

CHRISTMAS CAKES

A booth of Christmas cards, under the convenorship of Mrs. R. J. Nurse, had cards of attractive designs and reasonable in price.

Those who served included Mesdames G. B. Thompson; F. Bradley; W. Knudsen; O. R. Mann; G. B. Smith; R. Wells; G. Watkin; L. F. Reid; L. A. Coles; D. Boyer; G. Meades, all of whom were little corsage in candy cane design made from little pipe cleaners.

Replenishing the little sandwiches and cakes, were, Mesdames, S. A. Mornington; R. J. Nurse; A. Wadkin; W. M. Bishop, and in the kitchen, Mrs. M. O. Hughes; T. S. Hay; C. C. Male and T. H. L. Bennett

The tea room convenors were Mrs. F. W. Moore and Mrs. G. Moorefford.

Mrs. A. W. Elliot was the general convener, while Mrs. F. Platt, assisted by Mrs. H. Grew had charge of the tickets, Mrs. F. Robin, of the advertising and Mrs. L. Loughead and Mrs. T. Bennett of the decorating.

Wife Preservers

Save the worker in which you boil dirt. It is excellent for washing greasy, or in kitchen floors.

THE HAT SHOP

FALL AND WINTER

HAT SALE

1/2 PRICE

REGULARLY $6.95 to $5.00

SALE PRICE ..... 3.50 to 17.50

Sale Includes:

- VELOURS
- VELVETS
- BEAVERS
- MELUSINE

IN FALL AND WINTER SHADES ALSO BLACK AND WHITE

WO 8-7324

THE HAT SHOP

BELLEVILLE

301½ Front St.

HERE IT IS!

YOUR 14th. LUCKY COUPON

CLIP! LUCKY COUPON NO. 14 CLIP!

ON PURCHASING ONE ORDER OF

VALUE 10% DISCOUNT TOYS $10.00 OR OVER

FRIDAY ONLY, NOV. 20th.

Name .....

Address .....

Phone .....

QUALIFY for PRIZES: $15; $25. $35. WORTH of MERCHANDISE OF YOUR OWN CHOICE

WALKER HARDWARE 248-50 FRONT ST.

SHOP HERE for BARGAINS

AYLMER CHOICE PEACHES 2 28-oz. tins for 49c

ALLEN'S APPLE JUICE 48-oz. tin 29c

DOMESTIC SHORTENING lb. 30c

MONARCH FLOUR 7-lb. 59c 25-lb. 1.77

Plenty of Free Parking Space At The Following B.I.G. Stores

THOMPSON GROCETERIA Phone WO 8-2323 89 Bridge St. West

WRIGHT'S FOOD MARKET 84 West Moira St. Dial WO 8-6008

O. HALES Dial WO 8-6405 141 Victoria Ave.

MITCHELL'S FOOD MARKET Rossmore Phone WO 8-1813, Mt. View

McEVOY'S MARKETERIA 1 Moira St. E. Dial WO 8-5834

BELLEVILLE BIG INDEPENDENT GROCERS

THIS IS

NATIONAL JEWELLERY WEEK

"SHOP WITH CONFIDENCE" at RONALD KEEL JEWELLERS

LAY-AWAY

Jewelry for Christmas!

A PLEDGE

For NATIONAL JEWELLERY WEEK

And all other weeks to come, Ronald Keel Jewellers pledge to give you:—

- SERVICE — on every article we sell.
- QUALITY — the finest quality brand name jewellery—at honest prices.
- GUARANTEE — we guarantee satisfactory merchandise — or your money back.
- GIFT WRAPPING — your gifts purchased here will be beautifully gift wrapped —FREE.

CHRISTMAS RING SPECIAL!

IN GLEAMING BLACK ONYX — DIAMOND SET

$1.00 Will Lay-It-Away

Man's heavy 10K yellow gold ring, with diamond in corner, and "He" initial. Reg. $22.50 ..... Christmas Special $14.95

Lovely lady's yellow gold ring, with sparkling diamond set in centre large oval stone. Reg. $22.50 ..... Christmas Special $14.95

GIFTS THAT LAST—AND LAST!

Lady's "Ronald Keel" watch, in natural yellow. Rugged little watch guaranteed for dependable timekeeping. Yours at genuine value as $29.75

Man's Masonic Lodge Ring, with gold emblem on black onyx. Heavy 10K yellow gold. A really durable good looking ring. $23.95

Famous "Zippo" Lighter — guaranteed for life. You never have a repair charge with "Zippo" $3.95

LOOK!

AT THIS SUPER VALUE!

JEWEL CASES

Satin lined jewel case, with tray that lifts up when case is opened. Each case has two lockable drawers, also lock and key. Leatherette covered exterior with lovely gold engraving. In Ivory White or Pink.

REG. 2.95 . . . NOW 1.79

New OMEGA Globemaster

Lifetime Value

Lasting investment in high precision. You will show good judgement in wearing or giving the new Omega Globemaster. Waterproof and self-winding. Priced from $115.

OMEGA watches are the only watches that are Unconditionally Guaranteed for 1 year — this is a world wide guarantee.

Give that "BULOVA DIFFERENCE"

$1.00 WILL HOLD — CHOOSE TODAY!

BULOVA DIAMOND LA PETITE. A fashion aristocrat, 17 sparkling diamonds, 23 jewels, precision watch, lifetime unbreakable mainspring, with matching expansion bracelet. $89.50

BULOVA 23. Luxuriously designed, 23 jewels, self-winding, waterproof* watch. Precision selected, shock resistant, with lifetime unbreakable mainspring. $79.50

LAY-AWAY

SILVER FOR CHRISTMAS

Lovely new "REFLECTION" — 1847 Rogers

FREE

For a limited time only — when you purchase this beautiful 52-pc. set in Grayer Chest, we give you ABSOLUTELY FREE a gravy ladle, cold meat fork, pickle fork, and pierced tablespoon.

Reg. $134.95 value ..... NOW, ONLY $89.95

52 piece service for 8 $89.95

LOVELY MONOGRAM DRAWER CHEST INCLUDED FREE

YOU SAVE $45.00 on regular open stock retail

TERMS TO SUIT YOUR BUDGET

RONALD KEEL JEWELLER

296 FRONT STREET AT VICTORIA AVENUE

Matched Purse Accessories Go Well in Nicest Company

Beautifully appointed accessories like these make a woman proud to use them in the nicest company. Point of emphasis—her matched purse accessories in antique leather with gold accent motif. "Starter set" includes French purse, cigaret case and matching lighter. The heads are long and colorful, and can be worn in several interesting ways—the hand-crafted bracelet, a conversation piece. For up-to-the-minute accessories such as these, see the exciting selection your jeweller has to offer!

St. Michael's Parish Sponsors Successful Christmas Bazaar

A beautiful tall white pine, gleaming with snowy loveliness, white baskets of fragrant Scotch pines and scarlet poinsettias adorned the stage and windows of St. Michael's Academy yesterday afternoon for a delightful Christmas tea and bazaar held under the auspices of St. Michael's Parish.

Receiving at the door to the spacious auditorium were the president of the C.W.L., Mrs. Herbert Brown, Mrs. J. V. Doyle and Mrs. G. O'Brien, while inviting to the tea room were the hostesses, Mrs. G. W. Gilat and Mrs. E. G. Kennedy. The graciously escorted the guests through the little pigeon with their own arms standard and white baskets of pine and scarlet and silver poinsettias to the dainty guest tables appointed with white cloths, and centred by little red candles with crimson bows and tiny elfin figures figures.

The long tea table was lovely with its white damask, centred by white and red tinted 'mums in a silver bowl and flanked by tri-branched silver candelabra with tall red and white candles flickering a joyous welcome.

PRESIDING

Those presiding at the silver tea services were Mrs. E. Tapp and Mrs. J. Ethier; Mrs. J. Boyd and Mrs. B. Burley; Mrs. E. J. Butler and Mrs. A. Sawley.

The tea table trays of dainty little cakes and sandwiches were replenished by Mrs. B. J. Flagler, Mrs. N. M. Morey, Mrs. A. J. Black and Mrs. S. Garvin, Sr. While those who replenished the plates included: Mesdames Durkin, J. P. Cunningham, Leo Goyer, K. McDermott, D. Gannon, T. R. Dolan, C. Casey, J. Tindale, C. Dugan, T. Armstrong and Miss Anne Lafferty.

Those who served were: Mesdames J. J. Trudeau, H. Tweasley, Ray Burley, Doc Mosher, Pal Drumm, Albert Bunton, Paul Cleary, G. O'Connor, B. Collins, C. Lynch; Herb Fleming, M. J. Burke, J. Handleton, S. Garvin Sr., W. D. Barrett, B. Bleecker, Baker, M. Robertson and Miss M. Donoghue.

ATTRACTIVE BAZAAR BOOTHS

The bazaar booths, which were numerous were pleasingly arranged about the three sides of the auditorium, each of which did a flourishing trade, while the sacred literature and draws were in the centre.

Visiting the booths in centre-clockwise, the first was of the so-called "White Elephant," with its assortment of costume jewellery of all kinds and designs; framed pictures, hair shampoo, soaps and scissors, bathroom slippers, a tray of gourds, vases, little figurines, relish dishes and salad chopper, to mention but a few. This was convened by Mrs. Leo Buckley, assisted by Mrs. Lester Shields. Mrs. H. Doyle and Mrs. G. Griffiths.

[illegible] APRONS

[illegible] colorful and dainty [illegible] as useful, and made from various materials including prints, organdies, crestonese and brown linen, as well as unbleached cottons. In charge were Mrs. F. R. Rose and her assistant, Mrs. A. McFee.

The fancy work included some delightful articles, among hot dish pads, bath towel sets, little crochet Cinderella slippers, embroidered pillow slips, dainty handkerchiefs; crochet centrepieces in pineapple design, place mats and tea towels. Mrs. Kenneth Bland, assisted by Mrs. Joan J. H. Kelly and Mrs. M. J. Brooks, convened these.

The children's wear displayed a fine array of pleated skirts in plaids, a little leatherette cap made in triangle sections with top tassel; little jackets, white mufflers, mitts and socks in many shades, cosy bathrobes, and a pretty blue and white bassinette. Mrs. Leo Bellinger and her assistants, Mrs. Cyrus Mitchell, Mrs. Thomas Lagacy, and Mrs. J. Young were the conveners.

Jams and jellies came next, with a multitude of bake apples, a variety of everyday meals, apple jelly, plum jelly, conserves, relishes and pickles of many sorts. Mrs. W. J. Callaghan, assisted by Mrs. W. Graham, Mrs. Edward Brown and Mrs. J. O'Connor, had charge here.

DAINTY HOMECOOKING

The homecooking table was almost hidden from view with the many scrumptious dainty cakes, pies or buns, delicious taffy tarts, chocolate cakes, lemon and pumpkin pies, doughnuts, jelly rolls, angel cakes and short breads that melt in the mouth. Convening these were Mrs. J. [illegible] and Mrs. [illegible].

HOME FOR THE HOLIDAYS?

Go CNR—the sure, the comfortable way! When you include CNR in your home-coming plans—you can plan now! Let it storm, let it freeze, let it snow—you'll get home when the fetks expect you, and you'll enjoy every relaxing minute of your trip!

Make your plans now—get there free from care! With CN's new Group Economy Travel Plan you make tremendous savings when you travel a group of two or more. For instance, *for just* people going to Montreal from Toronto the fare is only $15 each, *return!*

The CN's new Group Economy Travel and the "All Inclusive" Western Travel plans cost so *little*—why drive!

For tickets and information telephone

This year, more and more people who are going home for the Christmas season, will

BY TRAIN
CANADIAN NATIONAL

7-9-76

Women's Institute

ELDORADO W. I.

ELDORADO — The Eldorado and Beaumaris Women's Institute held the November meeting at the home of Mrs. C. D. McCann, with ten members, five visitors and five children present.

The president, Mrs. Tompson, opened the meeting.

Mrs. L. Carman gave the motto, followed by readings by Mrs. Tompson, "A Mother's Cow", and Mrs. C. Robinson, "Who Makes Stamps."

Mrs. Clayton Blackburn gave a paper on "How Science Helps The Farmer." A contest by Mrs. Tomson and a discussion on how to entertain the members of the society.

Refreshments were served by the hostess and her assistants and a social half-hour was enjoyed.

A vote of thanks was tendered the hostess.

George Lee assisted by Mrs. J. A. Doyle and Mrs. T. R. Scanlon. A dream of a cake with pale mauve-pink icing jutting out in peaks, and topped with a cluster of mauve violets would go to the holder of the lucky ticket. Mrs. F. B. McDougall had charge of the tickets on this; Mrs. Fred Robinson was the donor.

The candies made more than one little mouth water, as well as the bigger ones, with the nice assortment of creams, buttery delights fudge and other assortments. There were also little cups filled to the brim and cellophane bags holding more of the tempting goodies. Convening this was Mrs. B. Roote, assisted by Mrs. M. Burkholder and Mrs. H. Ryan.

Another candy booth in the junior school was convened by Mrs. L. Wardhaugh, assisted by Mrs. J. O'Connor, Mrs. Marvin Trudeau, Mrs. D. Hurst and Mrs. G. Bruyere.

The fishpond was in charge of the game warden, Mrs. G. V. Hitzgibbon, assisted by Mrs. J. Lumadon, Mrs. G. Clapp, Mrs. G. Cooney and Mrs. A. Tobin. Still another direct A booth was in charge of Mrs. H. Sheridan assisted by Mrs. D. Wheeler, Mrs. J. Watters and Mrs. A. Law.

Mrs. J. Gallagher presided as treasurer for the afternoon, assisted by Mrs. Kenneth Soden.

Those receiving food in the lower auditorium included Mrs. P. E. Doyle, Mrs. Thomas Barrett and Mrs. William Greed. Those receiving phone calls for pick-ups was Mrs. T. J. Fluney, and those picking up the food, Mrs. Joseph Winston, Mrs. J. Derryaw, Mrs. Thomas Legacy, Mrs. D. Jones and Miss Mary McClelland.

PRIZE WINNERS

In charge of the tickets for the lovely grey weekend case was Miss Gail Doyle, and of the bride doll, Mrs. G. Reed. Mrs. Doris Derryaw won the case and Miss Mary Donoghue, the doll bride.

Mrs. J. V. Doyle was the basket convener, with Mrs. George O'Brien as co-convener.

Winners of the lucky draws were as follows: $100, Mrs. Lee, Picton, city; $50, Joe Derryaw, city; $25, Alex Brenner, city; $10, Roy Hunt, Roseneath; Mrs. Jack O'Neill, Belleville R.R. 4; floral centrepiece, Mrs. G. G. Irvine, city. The prize were in charge of Mrs. G. Donoghue, Mrs. L. Legacy and Mrs. J. Doyle.

A splendidly convened tea and bazaar, and most pleasingly successful.

Eggleton WMS W.A. Appoint New Officers

MADOC JCT. — The November meeting of the Eggleton W.M.S. and W.A., also the election of officers for 1960 was held on Thursday afternoon at the home of Mrs. Clarence Fitchett.

Mrs. B. Stapley presided over a program, which had been prepared by Mrs. W. McMillan, and opened the meeting by reading a poem on "Remembrance Day."

The offering was gathered by little Eddie Stapley and dedicated by the president.

A donation was received by the W.A. from Mrs. Carl Bridges.

The WMS president requested that the holiday dime bags and boxes be handed in at the November meeting, also that the treasurer and various secretaries bring their books.

A special meeting is to be held on November 17th at the home of Mrs. Maurice Clancy, when Mrs. N. McKibbon, of Picton, will be the guest speaker. An invitation is to be sent to the West Huntingdon ladies to be present for this meeting.

Mrs. W. Harlow was appointed to prepare the devotional period.

The Christmas church service will be held at Eggleton on December 20th with an evening service. The WMS and WA officers will be installed at that time.

Mrs. Stapley spoke briefly welcoming the visitors and thanking the program convener and hostess.

Mrs. McMullen presided over the business period.

Mrs. Bruce Stapley offered her home for the December meeting.

Mrs. Maurice Clancy will prepare the program. It was decided to have an exchange of gifts (20c) at the November meeting.

Bills for all for church, bazaar expenses and flowers sent out were presented and motion made that these be paid.

The treasurer, Mrs. Harlow, reported on amount realized from the bazaar, held the last of October.

Three members expressed thanks for the flowers and cards they had received and a letter of thanks was read for a box of fruit sent to an ill member.

Mrs. Maurice Clancy gave an interesting report on the recent WMS rally held at Carmen church.

The introduction to the new study book, "Africa Disturbed," was given by Mrs. B. Stapley.

OFFICERS ELECTED

Mr. Dyson presided over the election of officers as follows:

W.M.S.

President, Mrs. Bruce Stapley; vice-president, Mrs. Keith Johnson; treasurer, Mrs. Carl Bridges; pianists, Miss J. Stapley, Mrs. M. Clancy; corresponding and recording secretary, Mrs. Clarence Fitchett; Christian stewardship, Mrs. S. Prest; temperance secretary, Mrs. Harry Clarke; supply secretary, Mrs. Forde Stapley; community friendship secretary, Mrs. W. McMullen; assistant, Mrs. Harlow; Mission Band secretary, Mrs. Maurice Clancy; Baby Band secretary, Mrs. Morney Kirkey; press secretary, Mrs. C. Fitchett.

W.A. OFFICERS

President, Mrs. William McMullen; vice president, Mrs. Warren Harlow; treasurer, Mrs. Harlow; auditors for 1960, Mrs. Milton Beide and Mrs. Gordon Nelson.

Refreshments were served by Mrs. Fitchett and all enjoyed a social half hour.

ACTRESS EXHAUSTED

LONDON (AP)—Doctors today ordered actress Jayne Mansfield to bed until Monday, saying she is suffering from complete exhaustion. The blonde also has a touch of the flu and a strained ligament in one of her legs. Jayne, making The Challenge with Shakespearean actor Anthony Quayle, almost collapsed Wednesday night.

VALUE STORE FOR CHRISTMAS SHOPPING!

ZELLER'S

RETAILERS TO THRIFTY CANADIANS

30 SHOPPING DAYS TO CHRISTMAS . . . and it's high time to shop seriously for Gifts, and "dress-up" Holiday Apparel! So hurry over to Zeller's and choose NOW! And be sure to see the Very Special Values for lovely ladies . . . from Tiny Misses to Glamorous Grown-ups!

SPECIAL! SIZES 4-8 **2.97**

'ORLON' BULKY CARDIGAN —in white, red or sapphire is a sure to please gift for your favorite Little-Miss! Gift-right —Grand Value at Zeller's Special low price!

SPECIAL! GIFT-GLOVES **74c**

STYLE AS SKETCHED — and others. Of smooth, washable "Simplex" fabric in white, black and lovely colors. Sizes 6½ to 8. Specially low priced.

NYLON DUSTER

She'll adore this gracious Gift-Duster in pink or blue! Beautiful tiuk flock designs. Lined. Lavish trims. Sizes 12 to 20.

9.98

SAVE **10%** on "CARESSA" LINGERIE

PANTIES, Reg. 79c. S-M-L. Special		71c
NIGHTGOWN, Reg. 3.98. White-length. S-M-L. Special		2.68
SLIP, Reg. 3.98. Sizes S-M-L. Special		2.68
HALF-SLIP, Reg. 1.86 S-M-L. Special		1.78
"BABY DOLL" PYJAMAS Reg. 3.98. S-M-L. Special		2.68
BED JACKET. Reg. 3.98. Special		2.68
"CONFIDENCE" BOSOM. Reg. 4.98. S-M-L. Special		4.48

MATCH SEVERAL PIECES OF "CARESSA" LINGERIE for truly super gift! Or give complete matched set! Choose now, at these Special 10%-off low prices! Nylon trimmed with lace and other rich-looking adornments. Featured in white, candy pink, romance blue, mink.

SUPERB GIFT FOR "HER"

SPECIAL! — Classic-styled Cardigans of soft, textured "Bell-On" yarns in white and lovely colors. A superb gift for someone "Special"! Sizes 14 to 20. $4.98 Value for only **3.97**

"RENDEZVOUS" GIFT NYLONS

● F.F. NYLONS — 60 gauge, 15 denier. Sizes 9-11. .... **98c**

● SEAMFREE NYLONS — 400 needle, 15 denier; micro-mesh. 8½-11. **1.19**

BEAUTIFUL HOSE — the kind she would choose herself —come in gift-smart "Rendezvous" boxes. And "Rendezvous" Hose are carefully proportioned in short, medium and "tall" lengths, for perfect fit and extra durability. Wonderful Values!

GLAMOUROUS FEATHER "CLIP-ON" **1.47**

SPECIAL VALUE! — Lovely Millinery for the Festive Season . . . and so low-priced, you will be buying several, in different colors for dress-up outfits! Complete with a little plastic "hat box", at this extra value price!

CRISP, LUXURIOUS CRINOLINES **4.98**

NYLON — in white, black, red, sable, 25-yard sweep! Now that the gay "Dress-up" Season is here, you will be needing crisp Crinolines for your favorite party dresses! Wonderfully gift-right too. Choose now — sizes S-M-L.

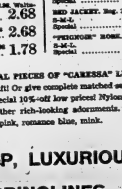

'Acrilan' Jersey 'Skoo' [illegible] back of the [illegible] colors **98**

SHOPPING HOURS

Mon., Tues., Thurs., Sat. 9.00 - 5.30 p.m.

Wednesday 9 to 12.30 p.m.
Friday 9 to 9.00 p.m.

ZELLER'S LTD.

338-46 FRONT STREET
WO 2-3067

MODERN MANNERS

Carolyn Hopper Shaw

QUESTION BOX

Question: My husband and I live in a small suburb. There are four other couples who live in the neighborhood with whom we are on very friendly terms. Once a week we usually get together for an evening of poker, bridge, dancing to the radio or watching a television show. These little informal parties are held at the home of a different couple each week, so that no one spends more than another on the light refreshments usually served.

With one exception, we are all extremely congenial and have lots of fun together. The one exception of whom I speak is the husband of one of the nicest women in the group. He spoils every party because he is loud, boisterous and domineering. Regardless of whose house is the scene of the get-together, he assumes the position of host. We are all at the boiling point and wonder how we can excise him from our gatherings. It has been suggested that we simply ask his wife, hoping that if he is left out he will wake up to how annoying he is. As we do not want to exclude her, there doesn't seem to be any other solution. What do you think?

Answer: It would seem to me that you have lost sight of the fact—that by asking only the man's wife, you would hurt her more than you would him. After all, she is married to him. While his actions may be objectionable to others, to her they are perfectly acceptable. The only possible solution, as I see it, is to leave both of them out of your little gatherings. Under no consideration, ask her without including him. Of course, the only other alternative is to ask them both and put up with the man's objectionable traits with as much fortitude as possible.

Question: Is it improper for a divorcee to issue a formal announcement of her remarriage?

Answer: In former years it was considered absolutely incorrect to issue an announcement of any kind upon the remarriage of a divorcee. However, common sense has come to the fore, and today it is considered the correct and sensible procedure to do so.

Jewelled Pins Make Useful Versatile Gifts

A beautiful pin is the most fashionable and versatile gift of all this Christmas for it has a many-splendored role to play in today's glamour picture, fashion advisors point out.

Pins are worn from head to toe to give new beauty and emphasis to today's fashions. Every type, style and price of pin can be used.

Pins are attached to simple bead or pearl necklaces to give an additional note of color and elegance. These beauties are "showcase" pins either of real jewels or reasonable facsimiles.

Tailored pins highlight headbands matched to suits . . . more elaborate pins are secured on plastic bands and worn in the hair itself for a beautiful effect to after-dark fashions.

Pin are worn on suit sleeves to add a jewelled note to the expected wrist area. They are worn in matching pairs on the new fabric shoes to give a twinkling feminine touch to the dancing fashions.

The pin also is the key to accessorizing the new Empire silhouette . . . for worn plumb centre it emphasizes the high, soft delicate look of the new style as nothing else can do.

The pin — whatever its form or price — is fashion's own darling this season and a Christmas gift that will find special use all through the year.

In the formal manner. The same form is followed as that used for an engraved announcement of a marriage. The wording would be somewhat as follows: "Mr. and Mrs. James Franklin Jones announce the marriage of their daughter, Mary Jones Phillips to, et cetera." It is to be remembered that on a wedding announcement, the date, including the year in which the ceremony takes place, is always given. On the wedding invitation, only the date itself, without the year, is mentioned.

YOU'LL LIKE THE "CHANGE"... MAKE THE DOMINION

THIS WEEK'S "BONUS BUY"

GLAMOROUS - FLAMEPROOF CARAFE $4.25 EACH

FOR COFFEE AND TEA

3 Styles To Choose From!

with any food purchase of $7.00 or over

MAKE YOUR OWN CHRISTMAS CAKE!

RED & GREEN Glace Cherries 2 8-oz. pkgs. 29c / 4-oz. pkgs. 37c
GREEN GLAZED CHERRIES 2 8-oz. pkgs. 39c
RED Glace Cherries 2 8-oz. pkgs. 39c / 4-oz. pkgs. 37c
AUSTRALIAN RECLAIMED CURRANTS 11-oz. cel. pkg. 29c
JOLLY GOOD PITTED DATES 11-oz. pkg. 35c
CUT MIXED FRUIT 2 8-oz. pkgs. 27c / 4-oz. pkgs. 23c

CUT MIXED PEEL 2 8-oz. pkgs. 21c / 4-oz. pkgs. 27c / 16-oz. pkg. 39c
CUT CITRON PEEL 8-oz. pkg. 23c
RED & GREEN or NATURAL PINEAPPLE 2 8-oz. tins 37c
GOLD BELL Bleached RAISINS 15-oz. pkg. 29c
SUNMAID SEEDED RAISINS 15-oz. pkg. 33c
AUSTRALIAN SEEDLESS RAISINS 15-oz. pkg. 31c / 32-oz. pkg. 55c

REAL VALUE! ST. WILLIAMS Two Fruit MARMALADE 24-oz. jar SPECIAL! 29¢

JUST HEAT AND SERVE! LIBBY'S —DEEP BROWNED BEANS WITH PORK 6 14-oz. tins SPECIAL! 89¢

EXCEPTIONAL VALUE! FOR A QUICK MEAL PURITAN BEEF STEW 3 24-oz. tins SPECIAL! 1.00

STOCK UP AT THIS PRICE! LIGHT MEAT Gatusso TUNA FLAKES 8 ½ lbs. SPECIAL! 1.00

MAKES A DELICIOUS CAKE! CHOCOLATE, WHITE OR PINEAPPLE Pillsbury CAKE MIXES 3 11-oz. pkgs. SPECIAL! 83¢

STOCK UP AT THIS PRICE! REAL TOMATO FLAVOR Hunt's Tomato CATSUP 2 11-oz. bttls. SPECIAL! 29¢

SPECIAL PURCHASE! WHOLE China Lily MUSHROOMS 10-oz. tin SPECIAL! 29¢

REAL VALUE! CHOICE QUALITY OAKLEAF TOMATOES 4 19-oz. tins SPECIAL! 89¢

BISCUIT FEATURE! A REAL TREAT! McCormick's FIG BARS 1-lb. cello bag SPECIAL! 29¢

FOR WRAPPING SANDWICHES, LEFTOVERS ETC.! TRANSPARENT SARAN WRAP 12-inch 25' roll SPECIAL! 35¢

SPECIAL OFFER! SAVING AT TIME OF PURCHASE! 20c OFF PACK!

FAB MAKES IT EASY! FAB DETERGENT giant pkg. 65¢

FOR YOUR PET — BETTER GET DR. BALLARD'S Champion DOG FOOD 4 15-oz. tins SPECIAL! 49¢

SPECIAL OFFER! 10 EXTRA FREE BAGS IN EACH PACKAGE KADANA TEA BAGS 60's plus 10 FREE SPECIAL! 87¢

FOR HEALTHY GROWING BODIES ASSORTED — FOR INFANTS GERBER'S CEREALS 8-oz. pkg. SPECIAL! 23¢

SAVE ON MILK INSTANT DISSOLVING Crino MILK 1-lb. pkg. 33¢

STOCK UP AT THIS PRICE! SHORTENING FLUFFO 3-lb. pkg. 3c Off Pack 29¢

VALUES EFFECTIVE IN BELLEVILLE UNTIL CLOSING TIME SATURDAY, NOV. 21st.

10-WEEK TEST

and prove you can

CUT FOOD COSTS at DOMINION

—GUARANTEED MEATS—

GRADE "A" PRE-DRESSED YOUNG HEN TURKEYS 10 to 16 lbs. AVERAGE 45¢ lb

BROOKFIELD — PURE PORK SAUSAGE MEAT 1-lb. pkg. 35¢

THE MOST COMPLETE WORK ON COOKING EVER PUBLISHED!

Available at DOMINION

VOL.-1 ONLY 49¢ VOLUMES 2 TO 12 ONLY 99¢

VOLUME 2 NOW ON SALE

EARLIER VOLUMES STILL AVAILABLE

—Fresh Fruits & Vegetables—

TENDER, CRISP AND GREEN CELERY HEARTS 2 bnchs. 35¢

FIRM CRISP AND JUICY ONTARIO FANCY GRADE TOLMAN SWEETS 6-qt. bskt. 65¢

ONTARIO NO. 1 GRADE Hothouse Tomatoes lb. 33¢

OUR GUARANTEE All Merchandise sold at Your Dominion Store is Unconditionally guaranteed to give 100% SATISFACTION

ONT. NO. 1 SMALL—Cooking ONIONS 10-lb. mesh bag 45¢

We reserve the right to limit quantities.

CUT MEAT COSTS AT DOMINION

Get the Jump on Christmas!

choose that BULOVA difference

Sun King — A timeless ultra watchstyle! . . . 17 jewels, shock-resistant, anti-magnetic, hand-some curved non-corrosive band. $48.50

Balova Diamond La Petite — A tiny 23 jewel watch set with the fire of 2 brilliant diamonds. $34.50

Bulova 23 — One of Canada's most popular 23 jewel watches, 23 jewel, self-winding, waterproof, shock-resistant. $69.50

Canada 150 — A fair lovelies watch set in a beautiful rolled gold. 17 jewels. $40.00

You'll be proud to give that Bulova Difference!

RONALD KEEL - Jeweller — 256 Front Street — At Victoria Avenue

ED. LOGAN - Jeweller — 21 Bridge Street East — WO 8-8535

W. WONNACOTT AND SON — 247 Front Street — WO 2-3514

BERT LEWIS - Jeweller — 223 Front Street — WO 8-9041

O'CONNOR'S Jewel Box — 212 Front Street — WO 8-7622

A. E. WONNACOTT - Jeweller — 276½ Front Street — Next to Quan Drugs

PAUL MERCIER - Jeweller — 269 Front Street — WO 2-1624

JACK SNOW Credit Jewellers Ltd. — 224 FRONT STREET — BELLEVILLE

A Festive Dessert

by Mary Moore

Desserts are going to be an important part of your holiday entertaining. In fact, centred round the dessert I am about to give you, you could plan a dessert party.

An added and comfortable dividend is the fact that it may be made two or three days in advance. If you do make this angel food dessert two or three days ahead though, lower the temperature of the refrigerator as much as possible without freezing the milk and eggs.

Dinner Menus

by Mary Moore

THURSDAY
(Hamilton guests)

Roast Shoulder of Pork with Broiled Canned Peach Halves; Breaded Eggplant; Cauliflower with Polonnaise Sauce; Celery Hearts; Canned Bartlett Pears with Lime Sherbet; Cherry Cookies (see Wednesday); Coffee.

SUNDAY (guests)

Broiled Steaks (see Friday); Red Cabbage Pickle (see Saturday); Potato Pancakes; Frenched Green Beans with Shredded Almonds; Waldorf Salad; Angel Tangerine (or orange) Dessert (see Thursday); Coffee.

ANGEL TANGERINE DESSERT

Note: Concentrated fresh frozen orange juice may be substituted for fresh frozen tangerine juice.

1 6-ounce can fresh frozen tangerine juice; ¾ cup (1 6-ounce can) water; 1 tablespoon plain gelatin; half of a standard size angel food (or chiffon) cake; ½ pint 32% cream.

Dilute the concentrated tangerine juice with the ¾ cup water. Soak the gelatin in ¼ cup of this diluted juice, then dissolve it by stirring over hot water. Mix with remaining diluted juice. Pour some in ring mould to depth of ¼". Chill until set (in freezer compartment if you are in a rush as I always am). Pour remaining juice over angel food cake which has been broken roughly into large bite-size pieces and gently mix. Then cream until stiff and fold in. When jelly in ring mould is set, turn cake and cream mixture into it, smooth top, cover with foil and chill 24 hours or longer. When serving time arrives, have a large dessert plate ready. Loosen sides and centre of mould, dip for 10 seconds into hot (not boiling) water, Holding bottom with thumbs and top with spread out fingers, quickly invert into centre of serving plate. Fill centre with mixture of drained canned Mandarin oranges and halved and seeded imported blue grapes. Garnish outside edge with a border of alternating Mandarin orange sections and whole blue grapes. Note: Red and green maraschino cherries may be substituted for blue grapes in case this is a Christmas appearance. Note: Please clip this recipe and add to your dessert file for I know it will be popular.

By coincidence in the same mail I received three letters from readers asking for current news of my family. Here it is: my four-month-old granddaughter Susan, in Germany, has one tooth and "is the world's most beautiful little girl" — (quote from her prejudiced mother); three-and-a-half year-old Gary is attending a nursery school operated by the Canadian Department of Education in Germany; two-year-old Davey scratched me a letter. All of the Pitts' family is being posted to Staff College at Camberley, England, January 1st, 1960.

Pete is an intern living in at Hamilton General Hospital, presently on the Emergency Ward and sometimes comes home for dinner as often as three times a week, and is engaged to Zeni (a doctor too) and is to be married in September 1960. How lucky can I get?

THE FAMILY COUNCIL

EATON'S NOTE: *The Family Council consists of a judge, a psychiatrist, three clergymen, a newspaper editor, a women's editor and two writers. Each article is a summary of an actual case history. The Council reports on problems that have been dealt with by responsible agencies and counsellors.*

Isabel R. — I can't take care of his little girl.

Carl R. — She must get used to children.

* * *

Isabel R. — My husband and I have been married two years. I am 21 and he is 29. It is his second marriage and he has a 6-year-old daughter by his first marriage.

My problem concerns this little girl, Lucy. I try to be a mother to her as best I can during the time she stays with us. We have her for the weekend every other week and she spends two weeks with us in the summer. No matter how hard I try something always goes wrong in that time. She falls and cuts herself badly, catches a heavy cold or gets an upset stomach.

Then her mother calls crying and demanding explanations and Carl starts apologizing for me. It's all so humiliating. I feel that the child may be unhappy with us and perhaps she'd be better off spending only one day with us once in two or three weeks.

Carl R. — Isabel is very inexperienced with children and I think it's a good idea for her to get used to them. Lucy is just a typical little girl and presents no special problems. There is no reason why everything shouldn't go off smoothly.

I feel that Isabel is just a bit jealous of my feeling for my daughter. She likes to have me all to herself and has often said that she wished I had not been married before. There is no reason for this jealousy because I am very much in love with her and try to show it in every way. My first marriage was nothing like this, yet I certainly can't help loving my daughter and I want her to spend as much time with us as possible.

It is true that my ex-wife hasn't made things easy for us. She has made a mountain out of a molehill in every case, but we have to put up with this.

The Council: Isabel is in a very difficult position, but the problem isn't insurmountable if she can manage to keep her fears under control. She won't solve anything by cutting down on this child's visits and she would feel very guilty if she actually succeeded in denying her husband his full allotment of time with the child.

Isabel should accept the fact that this problem is here, she'll have to deal with throughout her married life. There undoubtedly will be times when her dealings with her stepdaughter will cause her worry or grief, but this is true in most close relationships. Isabel need not strive so hard for perfection. We get the impression that she attempts too much when she tries "to be a mother" to Mrs. Hill's girl. She should remember that children get sick and hurt themselves even when they are with their own mothers.

The reaction of Lucy's mother must also be taken in stride and with some understanding. She is naturally upset if her little girl is returned to her in less than perfect condition, but if the child has not been neglected or exposed to any unnecessary risks, this woman's reactions should be accepted patiently and with proper explanations of any event that brought on an injury or illness.

Isabel sees herself in a rather childlike relationship to her husband and his ex-wife. She seems that this problem is one she'll be trying to prove something to them and feels inadequate to the job. Carl can help in this feeling by encouraging her to look upon his daughter as a kind of experimental program in preparation for motherhood. It shouldn't be that. This child is no guinea pig.

L-I-S-T
WITH
GERALD W. JOYCE
REALTOR

NESCAFE COFFEE SALE

NESCAFÉ LEADS AGAIN WITH NEW LOW PRICES ...BIG, BIG, SAVINGS!

Shop this week for Canada's best value in quality coffee...

and brighten your day with Nescafé!

the NEW FUTURA by ROYAL!

SALES AND SERVICE

World's Newest Portable

★ Has years-ahead styling and construction!

★ Has ALL the practical convenience features of a standard office typewriter!

TWIN-PAK® RIBBON—never dirties your hands
MAGIC® MARGIN—sets margins automatically
MAGIC® COLUMN SET—makes tabulation easy
PLUS MANY MORE exclusive Royal features

SEE IT NOW AT HASTINGS TYPEWRITER COMPANY
22 CAMPBELL ST. BELLEVILLE

Liberal Trade-In and Budget Terms

Congratulations
TO
HOLLANDIA
HOUSE FURNISHINGS
●
La France Textiles
LTD., CANADA
TORONTO, ONTARIO
The finest in upholstery fabrics including our special Dupont "Taslan" line.

WE WISH TO
Congratulate...
HOLLANDIA
HOUSE FURNISHINGS
On Their New Store
●
GEO. H. HEES
LTD.
TORONTO, ONTARIO
The most selective and highest quality Drapery lines.

OUR MOST SINCERE
Congratulations
TO
HOLLANDIA
HOUSE FURNISHINGS
●
THOMAS E. PLANE
AND SON
CHARLES ST. — BELLEVILLE
CUSTOM BUILDING & REMODELLING

HOLLANDIA HOUSE FURNISHINGS
279 NORTH FRONT STREET — K. BYLSMA & SON PROP.
Proudly Announces
—THE OPENING OF THEIR STORE AND SHOWROOM—
WITH
OPEN HOUSE
ON FRIDAY and SATURDAY — Nov. 20 & 21
COME... VISIT and ADMIRE
OUR BEAUTIFUL SELECTIONS IN
RUGS — DRAPERIES — FLOOR COVERINGS — CUSTOM MADE UPHOLSTERY
EUROPEAN RUGS AND DRAPERIES
VISIT and SEE
OUR BEAUTIFUL DRAPERIES
In such quality materials as
TERYLENE
ACETATES
SILKS
FIBERGLAS
BARECLOTHS
Prints
Plains
Abstracts
FROM 98c to 4.95 yd.
OUR CARPET SECTION
with such brand names as
HARDING
De POORTERE
B.M.K.
Wall-to-Wall Installations Done By Experts
SAMPLES WILL BE TAKEN TO YOUR HOME AND DISPLAYED THERE FOR YOUR CONVENIENCE. FREE ESTIMATES CHEERFULLY GIVEN
Come and Visit our store and you might be the lucky one to
WIN A BEAUTIFUL "L'AMOUR"
ACRILAN RUG Reg. $13.95
In Your Choice of Colors
For the finest in Custom Upholstering, We Recommend
DUPONT TASLAN NYLON
For deep rich texture. Longer Wear. Needs less care.
JUST CALL WO 8-6133 or WO 8-7593

Best Wishes...
TO
HOLLANDIA
HOUSE FURNISHINGS
from
ANTHONY FOSTER
AND SONS LTD.
TORONTO, ONTARIO
The Finest in
UPHOLSTERY & DRAPERY MATERIAL

Congratulations
ON
YOUR NEW STORE
We Wish You Every Success
●
JAN KOK
5258 YONGE STREET
TORONTO, ONTARIO
Importers of Quality
DUTCH and EUROPEAN GOODS

A. B. CAYA LTD.
KITCHENER, ONTARIO
MANUFACTURERS OF
"THE LINE"
IN
DRAPERY and UPHOLSTERING MATERIAL
●
WISH TO CONGRATULATE
HOLLANDIA
HOUSE FURNISHINGS
ON THEIR NEW STORE

Eileen Dupuch Being Groomed To Handle Editor's Position

By JUDITH AYER
Canadian Press Staff Writer

LONDON (CP) — The girl is ...sty, petite and charming. She ...ks at you calmly and says ...t one day she will be editor of ... largest newspaper in the Ba... It seems to her the most ...tural thing in the world.

Who It Is. For the girl is 23-...ld Eileen Dupuch, and she has been groomed from childhood for the job.

For the last 40 years her father, Etienne, has been editor and proprietor of the paper, the Nassau Daily Tribune, which has the largest circulation in the Bahamas. The paper was founded by her grandfather, Leon E. H. Dupuch, in November, 1903.

FUTURE PLANNED

It has always been a family paper and like present editor determined that his daughter should succeed him.

Miss Dupuch attended preparatory school at Letchworth, England, spent four years at the University of Toronto where she obtained a degree in philosophy, took another degree in journalism at Columbia University and now is studying law at London University.

She has also travelled extensively believing with her father that living in outside countries will become the lesson that whitens the language, race or color of human beings are fundamentally the same.

Enthusiasm for the family paper is the driving force in her life, though she looks as if she would be more at home in high heels than behind a newspaper desk.

Apart from travel and education, she has learned much about the workings of a newspaper, having studied advertising, editing and the production side.

NO ROMANTIC INVOLVEMENTS

A reporter suggested that perhaps she might have trouble finding a husband who could match her in intellect and share her devotion to the paper.

"I am inclined to be fatalistic about the whole thing," she said. "I am not actually looking for a husband but if the right one comes along—then no much the better. And if not, my life will be devoted to The Tribune. "An ideal man for me would be one like my father. He is a wonderful person, and we think a lot much the same lines."

Only another is the very heart of our home. Without her, nothing — not even my father's success — would have been possible. She is a shining example of the influence exerted behind the scenes by a well-educated, understanding woman."

SISTER IN TORONTO

Miss Dupuch's sister, Bette, went to high school in Toronto and trained as a nurse at St. Michael's Hospital, where she now is a staff member. Bette is married to James Hull, a lecturer at the University of Toronto.

When the time comes for her to succeed her father, Miss Dupuch will take over a newspaper that is staunchly independent.

It has suffered setbacks. Political opposition, financial problems and the death at 44 of its founder editor might have proved fatal.

But the Dupuch family would not let the dream die. Gilbert, the eldest son, gave up a promising career in art to stand by The Tribune until his brother, Etienne, then 15, took over five years later.

In 1958, it was announced that Etienne was to receive the Mergenthaler Award "in recognition of meritorious services on behalf of a community." The editor was too ill so Eileen, then associate editor, accepted it on his behalf.

The citation read: "To Etienne Dupuch, publisher of the Nassau Daily Tribune, for his long and successful campaign against racial discrimination."

TO BECOME EDITOR — Eileen Dupuch, 23, is slated to succeed her father as editor of the Nassau Daily Tribune, largest newspaper in the Bahamas. The paper was founded by her grandfather in 1903. She has been training for her future role since childhood. Eileen has a philosophy degree from the University of Toronto, a degree in journalism from Columbia University and now is studying law at London University. (CP Photo).

BRAVE DOG

ORILLIA, Ont. (CP)—Mathilde, the German shepherd seeing-eye dog of Mrs. Clifford Oldfield, saved its blind mistress from a rabid fox but had to go into three months isolation as a result of the encounter.

CENTRAL
—RADIO—
TAXI
Always at Your Service
DIAL WO
2-5353

BE RIGHT WHEN YOU WRAP

Use corrugated cardboard or a stout carton.

Use strong wrapping paper and tie securely with strong cord.

Print name and address clearly, completely, and correctly and in ink on front of parcel.

Put your own name and postal address (including zone number if applicable) in upper lefthand corner, and also inside parcel.

For correct postage, check parcel's weight at your nearest post office.

Address your mail clearly, completely, correctly

CANADA POST OFFICE

GREATER SAVINGS EVERY DAY

A&P DURING Jane Parker BAKERY WEEK!

All-Time Favourite for Flavour
Jane Parker LARGE 8"—24 oz.
APPLE PIE 39¢
Regular 49¢
SAVE 10¢

Come See.. You'll Save at A&P!

"Who doesn't love apple pie—especially the way Jane Parker makes it. Flaky, juicy, piled high with apple slices. Stock up your freezer at this low price."

ANNIVERSARY SPECIALS!

Regular & Quarters MARGARINE MONARCH	4 1-lb pkgs 95¢	Reg. 2-lbs 53c—SAVE 11c
Orange Pekoe SALADA TEA BAGS	pkg of 60 75¢	Reg. pkg 77c—SAVE 2c
Aylmer Sweet WAFER PICKLES	16-oz jar 23¢	Reg. jar 25c—SAVE 2c
All Purpose LESTOIL CLEANER	32-oz bottle 75¢	Reg. 1ct 25c—SAVE 10c
Soft Ply TOILET TISSUE	pkgs of 2 rolls 25¢	Reg. pkg 27c—SAVE 2c
Sunrise Floor Wax CRYSTAL KLEEN	20-oz tin 69¢	Reg. tin 72c—SAVE 4c
Lido Biscuits JUNIOR MALLOW	pkg 25¢	Reg. pkg 29c—SAVE 4c
Van Kirk (3 Assorted Flavours) CHOCOLATE BARS	2 7½-oz bars 53¢	Reg. bar 32c—SAVE 2c

Extra Bakery Specials!

Jane Parker SPANISH BAR CAKE	each 29¢	Reg. 35c—SAVE 6c
Jane Parker Cinnamon BREAKFAST ROLLS	pkg 33¢	Reg. pkg 38c—SAVE 5c
Jane Parker RAISIN BREAD	2 16-oz loaves 39¢	Reg. loaf 22c—SAVE 7c
Jane Parker GLAZED DONUTS	pkg of 12 39¢	Reg. pkg 43c—SAVE 4c
Jane Parker GLAZED DONUTS	pkg of 8 29¢	Reg. pkg 33c—SAVE 4c
Jane Parker CHOC. CHIP COOKIES	pkg 29¢	Reg. pkg 33c—SAVE 4c

SUPER-RIGHT MEAT SPECIALS!

PORK LOIN SALE

3 to 3½-lb average
RIB END lb 33¢

TENDERLOIN END 3 to 3½-lb average lb 43¢

CENTRE CUTS or CHOPS lb 65¢

Short Cut Prime Rib Roast lb 69¢
All Good, Smoked Rindless, Sliced Side Bacon 1-lb pkg 57¢
Sea Scald Halibut Fillets 1-lb pkg 59¢
Imported Rainbow Trout 12-oz pkg 49¢

PRODUCE SPECIALS!

Ontario Grown, Fancy Grade, Cold Storage Stock
McINTOSH APPLES
3-lb cello bag 25¢

New Crop, Fancy Grade, California Navel
ORANGES
5-lb cello bag 59¢

Visit our Flower Department for a complete line of flowering and green plants.

SPECIAL OFFER! COMPLETE UP TO THE MINUTE
ENCYCLOPEDIA of Pictured Knowledge
IN 14 SUPERB VOLUMES
BACK COPIES STILL AVAILABLE
VOLUME 10 NOW ON SALE
only 99¢
BUY A VOLUME A WEEK UNTIL YOUR SET IS COMPLETE.

FROZEN FOOD FEATURE
A&P FANCY QUALITY
STRAWBERRIES
3 15-oz pkgs 85¢
REG. PRICE 33c — SAVE 14c

Special Offer!
20¢ OFF DEAL
PINK VEL
KING SIZE TIN 89¢
REGULAR PRICE 95c — SAVE AN EXTRA 6c

5-Note Paper Punch STATE FILLER TABLET	each 35c	Reg. 40c—SAVE 14c
Javex DRY BLEACH	16-oz pkg 43c	
For Fine Fabrics JAVEX OXYGEN BLEACH	11-oz pkg 39c	
Colour Quick PARKAY MARGARINE	2 1-lb pkgs 59c	
Dr. Jackson's ROMANI SNUFF	pkg 39c	
A & P Fancy Quality CHERRY PIE FILLER	2 12-oz. pkgs. 37c	
E. D. Smith's CHERRY PIE FILLER	20-oz tin 37c	
Good Luck MARGARINE	4c off 1-lb. pkg. 29c	
Facial and Deodorant WOODBURY'S SOAP	3 cakes 35c	

A&P Super Markets
All Prices in This Ad Guaranteed Through Saturday, November 21st, 1959.

SPECIAL!
Libby's Fancy Quality
TOMATO JUICE
48-oz tin 29¢
Reg. 31c—Save 2c

Wenner-Gren Development Scheme for British Columbia Going Ahead in Broad Outline

By JIM PEACOCK
Canadian Press Staff Writer

VANCOUVER (CP) — In a memorandum of intention signed in November, 1958, and announced three months later, the interests of Swedish financier Axel Wenner-Gren have pledged to a vast program of exploration and development in British Columbia's northland.

Wenner - Gren interests promised to spend at least $5,000,000 or a survey of forest, water and mineral resources in the Rocky Mountain Trench.

They also pledged to construct a 400-mile railway through the heart of the area to link population centres in B.C. with the Yukon boundary, and said the development would be done with British, Canadian and Swedish capital.

WORK UNDER WAY

Today, the indications are that in each stage the Wenner-Gren development is going ahead as planned, if not in the intricate detail of the original proposal, at least in the broad general outline.

By the end of December, the B.C. government will find out exactly what has been done in the unveiling of what is planned for the future. The agreements called for reports on the various aspects of the plan by Dec. 31 this year and a Wenner - Gren spokesman said early this month that the reports are being drafted.

Meanwhile, no statements on the status of any of the segments except power are being made.

Estimates run to more than $10,000,000 on the amount already spent on various surveys. More than $5,000,000 has gone into water resources exploration — the most advanced phase of the program—and intention to proceed with a multi-million-dollar power project in the spring of next year has been announced.

Within the area involved in the Wenner - Gren agreements with the B.C. government is the huge hydro - electric potential of the mighty Peace River—possibilities which dwarf Grand Coulee in the U.S.

PEACE RIVER POWER

Less than a year after the initial memorandum was signed, Wenner - Gren entered another agreement concerned solely with Peace River power development.

Announced in October, 1957, this required the making of surveys to substantiate preliminary conclusions that construction of a major hydro-electric project on the Peace is practicable.

These surveys have been completed and a massive engineering report will be presented to the B.C. government by Dec. 31.

Peace River Power Development Company, set up to handle the power aspects of the Wenner-Gren program, announced early in October that a $611,000,000 power project on the Peace River will be started next spring if the government's approval is given.

"Our engineering reports indicate it is completely feasible from every standpoint", said W. C. Gibbs, managing president of Peace River Power.

WORLD'S LARGEST

Initially the company would construct a $275,000,000 first-stage dam 600 feet high and 7,000 feet long. It would generate 4,000,000 horsepower and be the largest in the world. It also would form a 200-mile-long, lake, largest man-made body of water which would take seven years to fill.

Provincial government approval is almost a foregone conclusion.

The agreements between the B.C. government and the Wenner-Gren B.C. Development Company, set up to handle the program here, involve roughly 40,000 square miles of the Rocky Mountain Trench, an area almost as big as England with Wales thrown in.

The trench is a flat region up to 20 miles wide and extending south from the Yukon boundary about 400 miles through central and eastern areas of northern B.C. It often is described as a gigantic fault or crack in the earth's surface.

Value of water, timber and mineral resources of the trench is believed fabulous.

ACCORDING TO PLAN

Progress of the power development has been reported frequently, but that of the various other aspects of the broad Wenner-Gren plan has come out in bits and pieces. All, however, apparently are going ahead pretty much as planned.

Premier W.A.C. Bennett has been criticized by opposition politicians for his arrangements with Wenner-Gren. He has said frequently that "progress is being made according to schedule."

Since the project started surveys of forestry and mineral resources have been made—but to what extent has not been clearly reported. Surveying also has continued for a railway route, but in recent weeks Wenner-Gren officials have said that hopes it would be a monorail have been put aside.

In a meeting in Fairbanks, Alaska, last September, Wenner-Gren officials said Col. Sidney Bingham of New York, who carried out the railway surveys, had advised against monorail plans and suggested a conventional railroad.

Its route, originally intended to run north from Fort St. John in eastern B.C. and through the trench, also has been altered. It now is proposed that it will run from Prince George along the west edge of the trench to the Yukon boundary.

MAY BE FLOODED

Bernard G. Gore, managing director of Wenner-Gren B.C. Development and a personal representative of Mr. Wenner-Gren in B.C., has said the route shift results from the probability that much of the trench will be flooded by the Peace hydro development.

Both Prince George and Fort St. John now are connected with Vancouver through the provincially - owned Pacific Great Eastern Railway.

Many details of the various Wenner - Gren explorations apparently have been kept secret to prevent competitors from taking advantage of them.

Mr. Gore said late in 1958 that the program is divided into five groups: water power, transport, lines of copper, iron, lead and zinc. Some claims have been reported staked by Wenner - Gren interests.

Claim-staking within the trench has been prevented by the provincial government pending outcome of the Wenner - Gren surveys. Provincial officials say this is intended to prevent speculators and others from causing delay in exploration through demands for compensation on claims that might have been staked, say, in areas flooded by hydro dams.

They say that when power plans and surveys are complete, the area will be open to all on an equal basis. Meanwhile, all is quiet in the surrounding area, where much of the Wenner-Gren general activity has taken place, is open to all.

OPPOSITION CRITICISM

The reserve placed on the area has been behind much of the political criticism of the agreements with Wenner-Gren. The CCF opposition has termed the whole affair a great give-away of the province's resources and CCF Leader Robert Strachan said recently the westward move of the rail routes gives Wenner-Gren a "private franchise on the railroad to Alaska."

Some federal politicians have described it as scandalous and trade unionists have attached the project along lines similar to those of the CCF.

Premier Bennett replies that the government has given Wenner-Gren nothing.

"There has been no give-away, no enticement," he said. "Just opportunity."

PIONEER FLIGHT

The Wright Brothers' pioneer airplane flight in 1903 was made with an engine of 20 horsepower.

HYDRO PLANS — Plans are afoot in British Columbia to build a huge hydro-electric development with $611,000,000 on the Peace River.

The interests of Axel Wenner-Gren, the Swedish financier who has promised a program of development in B.C.'s vast northern interior, say their engineering reports indicate a hydro project on the Peace River is feasible.

This map shows location of the proposed dam site, about 50 miles west of Fort St. John and 450 miles north of Vancouver. The proposal calls for a dam 600 feet high and 7,000 feet long, one of the biggest in the world. It would back up the waters upstream of the Peace to form a reservoir 200 miles long.

The reservoir, which would take seven years to fill, would provide 4,000,000 horsepower.

The Wenner-Gren interests are to make a complete report to the B.C. government by the end of this year. (CP News-map.)

Light, Lively and Loaded...

with goodness for all the family. That's Wilson's Ginger Ale. Try it! For pure adventure in taste pleasure, you're always a jump ahead with Wilson's. So, why hold back? Hop into your store today and stock up o... smooth ginger ale...

Wilson's

39-2

PEUGEOT 403

THE LUXURY CAR IN THE LOW PRICE FIELD

ONLY $2395.

1960 PEUGEOT 403 SPORTS SEDAN

CLASSED IN THE SEVEN BEST BUILT CARS OF THE WORLD

6 AND 9 PASSENGER STATION WAGONS

The following equipment is standard on all cars.

Heater and Defroster, Forced Air Type
Turn Signals
Padded Dash
Padded Twin Sun Visors
Car Bed Seats
Windshield Washers
Arm Rests on All Four Doors
All Seats Foam Rubber
Electric Wipers
Dual Control Horn
All Wheels Factory Balanced
Centre Arm Rest Rear Seat
Over-Drive
Electric Clock
Map Pockets
Oil Filter
Light in Trunk and Under Hood
Set of Tools
Stainless Steel Bumpers and Hub Caps
Position Lights
Trip Mileage
Split Bench Front Seats
Special Peugeot built Ball-Bearing Shock Absorbers
Roof Carrier Brackets
Factory Undercoated

● AUTOMATIC OPTIONAL
● 6 MONTHS WARRANTY WITH NO MILEAGE LIMIT
UP TO 40 MILES PER GALLON

JONES MOTORS
PEUGEOT - RENAULT DEALER
275 COLEMAN STREET
WO 2-6162

FRIGIDAIRE LAUNDRY VALUE

new Samsonite Silhouette

Greater wear...won't show travel knocks! Greater style...not a look in sight!

$179.00

$19.00 Down - $10.00 A Month

the Price is Right

the features are right

1960 FRIGIDAIRE SUPER DRYER

Specially designed for use with Automatic OR Wringer Washers

See it in action at...

BUY A MATCHING PAIR BUY FRIGIDAIRE

COMPARE! you'll buy FRIGIDAIRE at:

DAVID'S

"The Home of Quality"
● TELEVISION
● FURNITURE
● APPLIANCES

312 FRONT ST. — DIAL WO 2-6868
249 FRONT ST. — DIAL WO 2-6505

Come in today... choose from our complete line of beautiful new Silhouette Luggage.

LESLIE'S SHOE STORE LTD.

"Better Shoes Properly Fitted Mean Better Value and Extra Comfort"

255 FRONT STREET DIAL WO 2-5358

JACK SNOW JEWELLER

Pre Christmas SALE

SANTA'S at Jack Snow Jewellers Already

BUY NOW--Pay in February

Come... Fill Your Gift List at The BIG SAVINGS!

Give a WATCH! We Have the World's Finest

GENTS' Bulova Watches — Smart! New! Matching Bracelet, Unbreakable Mainspring 5-Year guaranteed. From ..... 24.95 $1.00 Weekly

LADIES' Bulova Watches — Exquisite! 17 Jewels, new styles — just arrived. 5 years guarantee. From ..... 24.95 $1.00 Weekly

MEN'S Gruen Watches — Precision built and styled. New Sensational Value! 5 Year guarantee. From ..... 29.95 $1.00 Weekly

LADIES' Gruen Watches — So attractively styled — and precision built, of course. 5-Yr. guarantee. From ..... 29.95 $1.00 Weekly

FREE!

SPECIAL 10 DIAMOND Bridal Pair

FAMOUS 21-POINT DIAMOND GUARANTEE

THEY'RE "BONDED"

Only $1.50 A WEEK

Jack Snow Miracle Value

This spectacular 1 Diamond Bridal Pair has breathtaking beauty and value beyond compare!

Both go to you for only ... $150 No Money Down

14-18 Kt. Gold Settings

MAN'S WEDDING BAND

With Your Choice of any DIAMOND DUET or ENGAGEMENT RING shown— You don't need cash — Use your credit.

Buy on CREDIT

NO MONEY DOWN — NO INTEREST OR CARRYING CHARGES

See What $1.00 Will Buy In Home Gifts

CHROME TYPE TRAY — $1.00 — Highly decorated. Made in England, choice of round or rectangular.

CAKE PRESERVER — $1.00 — Heavily decorated glass tray . . . . aluminum cover. A must in every household.

METAL TV TABLE — $1.00 — Large metal table. Completely collapsible. In many patterns. Plastic tipped legs.

AIRFOAM CUSHIONS — $1.00 — Washable. Made of shredded airfoam. Non-allergic. Available in 7 attractive colors.

Comfortable, Upholstered FOLDING ARM CHAIRS

Beautiful modern chairs with upholstered fabric seat. Sturdy tubular steel frame. Fold away for easy storage. Safety locking device when open. Self leveling glides. Available in a choice of favored colors.

NO MONEY DOWN 15.95 CASH OR CREDIT

BIG...BEAUTIFUL...MODERN 3 in 1 DESK OUTFIT

NOBODY CAN DUPLICATE THIS TERRIFIC VALUE!

50% OFF REGULAR PRICE! You Save $20!

SPECIAL 24.95 NO MONEY DOWN $1.00 A WEEK

Super Sale Special!

FAMOUS NAME Steam and Dry Iron

Push button control, fabric selector. Wonderful value at our celebration price 17.00

50c Weekly

NATIONALLY KNOWN Electric Fry Pan

With heat control. Including metal cover 19.95

50c Weekly

15-CUP ELECTRIC Automatic Percolator

Instant perking in 30 seconds! 2 heating units — coffee stays hot! Exclusive 4 to 15 cup design. Comes complete with cord. Non-Drip spout 18.00

50c Weekly

Pop-Up Toaster

Fully automatic, gleaming toaster— browns toast as you like it. A "must" for every home 17.00

50c Weekly

½ PRICE SALE

Wm. Rogers & Son Silverplated FLATWARE

40-Pc. Service for 8

Open stock. See the two distinctive patterns—Victorian Rose and April — designed to complement traditional or modern table settings.

Reg. $64.00

ONLY $32

CHEST EXTRA

CASH or CREDIT No Money Down

57 PIECES TERRIFIC VALUE AT THIS LOW PRICE

SOCKET & WRENCH SET

1000 USES FOR CAR · HOME · SHOP · FARM · BOAT

America's Greatest Tool Value

SALE PRICE $33.75

NO MONEY DOWN $1.00 A WEEK

Included FREE

CHROME VANADIUM ALLOY STEEL

FACTORY GUARANTEED

Mail Coupon NOW!

JACK SNOW Credit Jewellers Ltd. 112 SPARKS ST. OTTAWA

Please send me, expenses paid,.....

NAME.....

ADDRESS.....

CITY.....

ACCOUNT NUMBER

OPEN AN ACCOUNT

CHARGE MY ACCOUNT

CASH

WHETHER YOU PAY CASH OR BUY ON CREDIT — THE LOW PRICE IS ALWAYS THE SAME AT JACK SNOW JEWELLERS — AND, WHEN YOU CHARGE YOUR PURCHASE YOU PAY NO MONEY DOWN, NO INTEREST, NO CARRYING CHARGES.

LEADING CREDIT JEWELLERS

JACK SNOW

324 FRONT STREET, BELLEVILLE

Other Jack Snow Stores:

OTTAWA - HULL - ARNPRIOR - KINGSTON - BROCKVILLE - CORNWALL PEMBROKE - RENFREW - SMITHS FALLS

SIMPSONS-SEARS

THE CHRISTMAS TREE STORE

OPEN EVERY FRIDAY NIGHT 'TIL 9 P.M.

329 FRONT ST. WO 8-5591

Toy Town

— A STORE FULL OF TOYS FOR GOOD GIRLS AND BOYS —

Be Sure to Watch Dates Santa Will Visit, Simpson's-Sears!

Boys and Girls there are only 5 Weeks 'til Christmas so be sure to bring your letter for Santa to Simpsons-Sears.

BIGGEST PRE-CHRISTMAS

MECHANICAL TOY SALE EVER

50% OFF

BE SURE TO SEE OUR WIDE SELECTION OF FASCINATING AND AMUSING TOYS DISPLAYED FOR YOUR BUYING PLEASURES.

OUR TOY DEPARTMENT CATERS TO COMPANY AND FACTORY CHRISTMAS PARTIES, WE WILL SELECT, WRAP AND TAG GIFTS AT NO EXTRA CHARGE.

Parachute Rocket

With nose cone recovery, soars 150 ft. 13" Plastic Rocket.

3.98

Huckleberry Hound

and His Friends. Your T.V. favorite now in our Toy Town

4.98

HAPPY-TIME NURSE KIT

Shoulder bag with equipment and uniform. Bag size 6"x 4½"x8½".

2.98

25-PCE.

PLASTIC TEA SET

In Flamingo color. Complete setting includes tea-pot.

2.79

DUMP TRUCK

Hydraulic type for the young trucker. About 10½" overall length.

2.69

DELUXE CROW

SHOOT GAME

18"x13" Target. Strong 20" Cork Gun, metal with wood stock, 4 large plastic crows.

1.98

J. C. HIGGINS BICYCLE

Economy 26" Bicycle	Reg. 39.88	36.88
Jr. Economy Bicycle	Reg. 39.95	34.88
3-Speed Roadster Bicycle	Reg. 49.95	39.95

Available in both Boys' and Girls'

LAY-AWAY FOR CHRISTMAS

Special Purchase Your Choice of 5

Chairs

Five comfortable chairs with resilient spring construction, solid walnut legs. Choice of:

Quilted Back Armchair: 12 Down, 3 Months 49.88

Modern Arm Chair: $4 Down, $4 Month 39.88

Ornamental Side Chair: $3 Down, $4 Month 34.88

Channel-Back Armchair: $5 Down, $5 Month 54.88

TV Swivel Rocker: $3 Down, $6 Month 69.88

ALLSTATE BATTERIES AS LOW AS $6.88

Exchange Installed

50-MONTH 6-VOLT Group 1 Exchange ... 14.95

Guaranteed 50 months. 12-VOLT 50 MONTH Group 2SM, exchange 18.95

12-MONTH 6-VOLT Regular 7.45 ..... 6.88*

*Exchange installed. 15 MONTH 12-VOLT. Group 2SM Exchange 12.45

Free Installation. Your old Battery is Your Down Payment.

30-Month 6-Volt Group 1 Exchange ... 10.95 Guaranteed for 30 months

30-Month 12-Volt Group 2SM Exchange ... 14.45 Guaranteed for 30 months

HARMONY HOUSE

3-Pce. Bedroom Suite

Seafoam mahogany Tilting Mirror. Dove-tailed Drawers No-Mar Finish 189.95

$15. Down, $10. Monthly

1 only Delcraft 4-pc. Bedroom suite. Reg. 383.85 ..... 239.88

Versatile Sabre Saws Specially Reduced

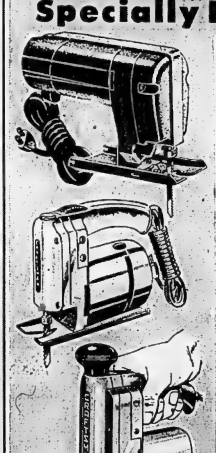

LAY-AWAY For DAD for CHRISTMAS

ECONOMY PRICED

SABRE SAW

Light Duty, 8 saws in one, 3,000 strokes per minute. Cuts 2"x4" lumber, includes 3 blades.

19.95

Guaranteed 90 Days

$2. Down and $3. Monthly

CRAFTSMAN MEDIUM DUTY

SABRE SAW

1/3 h.p. 2-amp. motor. 1 year guarantee includes 10' 3-wire cord, 3 blades, fan cooled. Fine quality materials.

29.88

$3. Down, $4. Monthly

CRAFTSMAN HEAVY DUTY

SABRE SAW

Professional saw, ½ h.p., 2.7 amp., 2700 strokes per min. Maximum cut 2¼" Ball, needle and oil pregnated bearings.

59.95

1 Year Guarantee

$5. Down, $5. Monthly

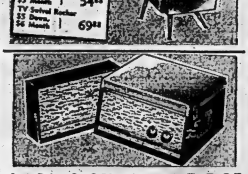

Low Price On 2-Piece Manual Stereo Phono!

49.95

$5 Down, $5 Month

SILVERTONE Stereo Phono has break-away front extension speaker, powerful 3-tube performance, 4-speed manual changer. Attractive Silver Frost cabinet with Red trim.

Save 4.14 to 10.22 Per Pair

ALLSTATE "Storm King"

11.88* 6.70-15 Tubeless Type 6 Volt

*And Recappable Tire Or 13.88 No Trade-in Req'd.

- Guaranteed 12 Months
- Factory rebuilt from sidewall to sidewall
- Wide-ribbed tread for maximum contact area

Size	Regular Each	Sale Each*
6.70-15	16.95	11.88
7.10-15	17.95	12.88
7.60-15	18.95	13.44
8.00-15	18.95	13.88
9.00-15	18.95	13.88
Tubeless Tires		
7.50-14	18.95	13.88
8.00-14	20.95	15.88
8.50-14	22.95	17.88

*Each And Recappable Tire. Add $3 If No Trade-in.

ALLSTATE Permanent ANTI-FREEZE

Protects to –62F!

Qt. 79c

Gal. 2.88

Permanent type . . . won't boil away! New formula designed to meet increasing protection needs of today's engines! One filling lasts all winter long.

Change Over NOW!

CLEARANCE ON 1959 2-Pce. CHESTERFIELD SUITES

EXCELLENT SAVINGS FOR CHRISTMAS

- 2-pce. Chesterfield ..... Reg. 259.95 239.88
- 2-pce. Chesterfield ..... Reg. 229.95 199.88
- 3-pce. Sectional ..... Reg. 259.95 239.88
- 2-pce. Sofa Bed ..... Reg. 229.95 209.88
- 2-pce. Sofa-Bed ..... Reg. 199.95 188.88
- 2-pce. Chesterfield ..... Reg. 229.95 199.88

$5. Down Will Deliver Any Suit

BUY NOW NO MONTHLY PAYMENTS TILL JANUARY 1960 ON SIMPSONS-SEARS EARLY SHOPPING PLAN

Second Section

The Ontario Intelligencer

Pages 15 to 28

BELLEVILLE, ONTARIO, THURSDAY, NOVEMBER 19, 1959

IMMIGRANTS GO NORTH — Mrs. Le Desmarais (left), one of many post-war immigrants who have played a large role in the development of Canada's north, checks over samples in the Noranda Ore Company of Canada laboratory at Schefferville in northern Quebec. Many Canadians, including immigrants who have been established in this country for some time, are reluctant to go north. Thus many more immigrants will be needed as northern development continues. Painter L. Jacquard (right), another immigrant who went north, is also employed with the Schefferville mining company. (CP Photo).

Many Immigrants Seeking New Homes in Far North

By JOHN E. BIRD
Canadian Press Staff Writer

OTTAWA (CP) — Fifty years ago the cry was "go West young man, go West." Today it's "go North."

The lure of adventure and opportunity is undermining the eastern Canada at the start of the century attracted both Eastern Canadians and immigrants.

Today the prospect of opportunity in the North has lost its appeal for most Canadians, immigrants from many countries already have played a prominent part in development there in the post-war years and that trend into the future will be even greater.

Immigration Minister Fairclough said in an interview that the immigrant is attracted to the North because he has established no deep roots in this country. Also, he finds that living in a remote area gives him time to adjust to Canadian conditions free of the competition of language, customs and prejudice.

"People who have been in Canada for even only five years are quite likely to be settled," she said. "They are paying for a home, a car and sending their children to school.

"Even many young men who are single have no domestic ties are satisfied with their job and don't want to start anew. Many are paying for their superannuation."

But an immigrant was more mobile. He was attracted both by the prospect of adventure in the North and the prospect of new opportunities.

"Future immigrants will be the pioneers of a vast new area," Miss Fairclough said.

Northern Affairs Minister Alvin Hamilton said a steady supply of workers and trained people will be required as northern development gains momentum.

"The natural increase in the population through births will not meet the need. It will have to be met by immigration."

Mr. Hamilton said there are not enough Indians and Eskimos in the North to meet the labor demand for labor. This was especially true in the case of skilled workers.

He said that expected development, shortly in the mineral-rich Ungava area will create a demand for some 2,000 workers.

About 500 would be Eskimos in the area and the rest would have to be brought in. These would be persons already in Canada but most of them likely would be immigrants.

Their immigration department says immigrants "have found their way in areas of greatest need" and that there has been a large part in major projects in remote districts, harnessing hydro power, constructing highways and railways and opening up mines.

Capital Gains Tax Discussed By Foundation

QUEBEC (CP) — The pros and cons of a capital gains tax—with a Canadian against and an American for it—were argued one day before delegates at the Canada Tax Foundation annual conference.

A. K. Eaton, Ottawa fiscal consultant, said in Canada, where capital gains are untaxed, the public would be more inclined to collect that it would be worth and is not necessary to fair taxation.

Carl Shoup, Columbia professor of economics at Detroit's Wayne State University, said the United States tax, although giving rise to problems, comes closer to the ideal of fair taxation.

Texts of both speakers were released in advance of their delivery.

Mr. Eaton said it would be unfair to levy a capital gains tax measured in dollars until the danger of inflation ends.

HOUSE EXAMPLE

A man who in 1939 bought a house for $10,000 would find, with the dollar value decreased by half, he would need $20,000 to replace it today if he moved to another location. Assuming the house had maintained its value, he would sell it for $20,000 and pay tax on $10,000 created through inflation. He would be short the amount of the tax when he tried to buy an equivalent home.

Although an American provision is that the man is exempt from tax if he buys another home within a year, Mr. Eaton said this "is where complexity takes over."

"You cannot cure all unfairness in the inflation situation by creating another unfairness. The law would bog down in utter complexity."

He estimated a capital gains tax here similar to that in the United States would bring $100,000,000 to federal coffers, but it would certain "more seriously affect" ficial and unreasonable burdens and inequities than any government in Canada would ever dare try to impose."

Mr. Shoup said government already levies a sort of capital gains tax through its estate taxes, Mr. Eaton said. Even if a capital gains tax were levied at the highest lifetime he will have paid federal, and probably provincial, gains taxes.

He noted there is no federal-level estate tax in the United States.

Mr. Seltzer said the economic climate in the United States became favorable for the tax as it grew from an agricultural to an industrial nation. Capital gains provided "spectacular shortcuts to riches" for such men as Astor, Rockefeller, Carnegie and Morgan.

ABLE TO PAY

The American view is that a man who by shrewd or lucky trading increases his power to command goods and services also adds to his ability to help support the government.

Since people in similar circumstances should be treated similarly, the concept of income for tax purposes would be "too narrow" if it excluded capital gains.

Mr. Seltzer said the absence of the tax in Canada "doubtless increases the attractiveness" to foreign investors.

WILL SUE TOBACCO MEN

OKLAHOMA CITY (AP)—The widow of a man who allegedly died of lung cancer has filed a $250,000 damage suit against 11 cigaret manufacturers and distributors, Mrs. Hazel Shields said in her petition that her husband had smoked two or three packages daily and later suffered cancer of the lungs.

Manned Bomber to Be Serious Threat Against N. America Defences for Long Time

WASHINGTON (CP) — Gen. Laurence S. Kuter said Wednesday is nonetheless the United States will come up with an effective weapon against the intercontinental ballistic missile within this year take another two or three years.

The North American defence chief said he could not name the exact date when an anti-missile missile would become operational.

As he did on his Ottawa visit Tuesday, Kuter declared that the manned bomber will be a serious threat against North American defences "for a long time to come."

He told NATO parliamentarians the "consolation" for Canada and the U.S. is that North America can defend itself against this threat.

For this reason he welcomed the addition of Bomarc missiles to NORAD's arsenal of anti-aircraft defence. The U.S. already has some A-model Bomarcs. Canada is to get B-model Bomarcs by 1961.

Kuter said Bomarc is linked with the giant radar computer system known as SAGE which strengthen North America's defences substantially.

He anticipated that all supersonic interceptors in his NORAD squadrons will be eliminated gradually as supersonic fighters just as quickly as Canada and the U.S. could afford to do so economically.

Kuter emphasized that modern air defence is costly—an F-106 costs about $1,900,000 compared with $50,000 for the Second World War P-40 fighter.

But he lashed out at those who argued heavy costs for air defence is not justified because air defences cannot be made completely impregnable. This, he said, is a "defeatist attitude."

Some of Kuter's comments were made in reply to questions by Walter Dinsdale, Progressive Conservative MP for Brandon-Souris, and Paul Hellyer, Liberal member for Toronto-Trinity, following his formal address.

Earlier, Hellyer asked Admiral Jerauld Wright, NATO's Atlantic commander, what he thinks there could be such a thing as adequate defence in view of Soviet Premier Khrushchev's statement that Russia is producing rockets with hydrogen warheads at the rate of 250 a year. Wright sidestepped a direct reply, though he emphasized that Hellyer's question "is very important."

He said the West must be able to survive any initial enemy attack and have the capacity to retaliate.

Montreal Rider Lands in Crowd With His Horse

TORONTO (CP)—Max Bilder, 30-year-old Montreal rider, was standing for the centre of the Royal Winter Fair horse show ring Wednesday when he suddenly found himself just another face in the crowd.

His palomino horse Topper, owned by Hyman Mock of Montreal, refused a jump, turned towards the ringside fence, took it cleanly and landed amid a small band of spectators without injuring them.

Bilder went over the horse's head. He was badly shaken but not injured and returned to ride another horse in the event.

"We jumped over a woman's head," he said later. "She didn't move. She was frozen with fright."

LIGHTLY HORSE WINS

The event, preliminary round of the Silver Jubilee Jumpers Stake, was later won by Windsor Castle, bought for $50,000 at last week's New York horse show by W. R. Ballard of Newmarket.

Earl H. Forrest, a Listowel, Ont., horseman who has raised palominos horses for a hobby, says the golden Islander gets Belgian blood.

Reserve grand champion mare was owned by Mrs. Hazel Wallis of Granton.

Reserve champion palomino stallion was Bonny Boy Dancer, owned by Earl H. Forrest, Listowel.

STANDARD BREDS

In breeding horses, standard breds, reserve champion mare was owned by Wilfred Copeland, Gait, who also showed the second champion stallion. And second champion mare was Goodview Lassie, owned by Jean Lorrance, Nestleton, Ont. Jenny Lee Harvester, owned by J. L. Cook, Bolton, Ont., won both classes.

Reserve champion stallion in the saddle horse class went to Mr. Mac, owned by Mrs. Ann Clarence, Ill., with their entry, Bourbon Gay Montgomery. The winners weren't present for the presentation. They became snowbound at Sioux Lookout on the train route to Toronto.

The reserve saddle horse crown went to C. O. Hand of Caledonia. Junior champion stallion was owned by C. D. Hand, Caledonia.

The grand champion and senior champion mare was owned by George Henderson, St. Catharines. Reserve champion was owned by J. W. Underwood and J. E. Wilson of Brantwood, Ont.

BEST ARABIAN

The grand champion Arabian stallion was owned by Drs. A. A. and B. Ingscote, Guelph.

First prize in pony tanners went to Mr. and Mrs. Matthew Campbell, Erin.

First for single roadster harness went to Dr. and Mrs. Lorne Lee, W. H. Lindsay, Campbellcroft; second was Heidelberg, L. and A. Lee, Brantford; third was Brownie Lee, L. L. Thibeaudeau.

TV Industry Given Job to Do In Resistance to Absorption Of Canada Into U.S. Culture

OTTAWA (CP)—The Canadian television industry has been handed a specific degree of responsibility for preserving the nationalistic Canadian identity.

The government - appointed Board of Broadcast Governors, in announcing Wednesday this country's first set of rules specifically for TV, said that starting in the spring of 1961 it will enforce a minimum of Canadian content in television programming.

The rules, obviously designed for what board chairman Dr. Andrew Stewart has called "meticulous resistance to the absorption of Canada into the general cultural pattern of the United States," will take this form:

Beginning April 1, 1961, the programming of every Canadian TV station will have to be 45-per-cent Canadian in content, computed over four-week periods. A year later the per-cent-Canadian requirement will rise to 55 per cent.

NOT MUCH AT FIRST

Canadian TV viewers aren't likely to notice much change when these rules take effect—at least for the first year. The CBC networks already are exceeding the minimum, most privately-owned stations now program about 45-per-cent Canadian material.

At the moment, TV and radio stations now operate in Canada under the terms of "temporary" licences. These require no percentages for Canadian content, but do insist that broadcasters should carry "an adequate amount" of programs originating in the Canadian Broadcasting Corporation.

Filmed programs, to qualify as Canadian, must be made in Canada by a Canadian company with a majority of Canadians on its board of directors. Canadian filmmakers must file with the board a list of the Canadians employed in the production, must approve the film's commercials and must pay its fees.

Political programs, advertisements or announcements will be broadcast in accordance with directions the board may issue from time to time in connection with programs that it may direct be devoted to such broadcasts and with the assignment of time to political parties and rival candidates.

TO GIVE THIRD

Counted as 50-per-cent Canadian will be Commonwealth programs, co-operative productions up to a maximum of one-third of the total number of hours during time, and foreign French-language material up to a limit of one-fifth of the broadcasting time.

At finality written, the TV regulations represent a slight easing-up and a more flexible approach than the board's original TV proposals met with stiff opposition from the private broadcasters and—to lesser degree—from the CBC governors.

It's unlikely the Canadian-content rules will mean the displacement of many American material now being shown in Canada. But it will prevent the U.S. programs from flooding Canadian television in the future.

This appeared to be the BBG's biggest fear, Roger Duhamel, the board's vice-chairman, said in a speech two months ago that "we like the Americans, but we object to becoming second-class Americans." He added:

"Through books, magazines, movies, radio, television and our ways of life in general, the line of demarcation between Canada and the United States is tending to disappear. We must exert ourselves, without any hostility whatever, to avoid this standardization which would make us lose our national identity and originality."

COULD BE COUNTED

As the rules now stand, much material originating in the U.S. could—for the purposes of computing content—be counted as Canadian.

For instance, the regulations provide that all news broadcasts and news commentaries could be counted as Canadian regardless of their sources of information and material.

Likewise, the board will use its own discretion in putting a Canadian label on programs of special events outside Canada if Canadians are participating or if the subject is "of national interest" in this country.

The way to beat some of the purpose of this rule, the board mentioned such broadcasts as the world series baseball games or the General Assembly of the United Nations, or international hockey between the U.S.

The possibilities are endless and the BBG will judge each event as it comes along. Carlyle Allison, BBG secretary, has a full-time job to keep track of programs and events counted Canadian.

TIME LIMIT

But television stations may be out on a limb when they broadcast some special event originating outside Canada.

In such cases they will be gambling on whether the BBG will count it as particularly event as being of enough interest and significance to Canadians to be counted as a Canadian program under the content rules.

If they won't be let down to a hard and fast list of what will be counted Canadian," Carlyle Allison, secretary of the Canadian board members, said Wednesday, "we will count cases (that the stations) will have to take their chances."

However, he noted that a wide degree of latitude will be applied in the case of broadcasts of outside events.

While not attempting to anticipate decisions of the board, Mr. Allison doubted, for example, that the Rose Bowl game—one of U.S. football games—would normally be counted Canadian.

He felt that football interest in Canada generally stops at the Canadian border and that only the Grey Cup game, on the other hand, some of the finals in hockey and golf and probably those in which one boxer in Canada would be counted without question.

Over the months, the board's decisions on what is a outside events would develop into a pattern that the stations could use as a guide.

KEEP ABOVE LEVEL

They also said: The stations would be well-advised to have enough Canadian content over and above these basic requirements as events to make sure they can meet the minimum requirements, Mr. Allison said.

Their content would be judged on the total program logs submitted to the board each month.

And the board studies these would many programs be classified as Canadian content.

The Broadcasting Act approved by Parliament in 1958 stipulates that penalty for failure to observe regulations, the board may order the suspension of a station's licence for a maximum of three months. The board must give the station an opportunity to be heard on the alleged violation.

Decisions of the licence may be appealed to the exchequer court on any question of law.

Commission Inquiry Likely To Concentrate on 'Payola' In Next Whirl on Quiz Shows

By HAROLD MORRISON
Canadian Press Staff Writer

The United States inquiry into rigged television quiz shows—an inquiry of almost tremendous proportions in public interest—is to get another whirl some time this time before the Federal Communications Commission.

But an invitation to appear before the seven-man commission isn't likely to cause much trembling among those involved in questionable broadcasting practices.

The commission, which is supported by industry, has no power to set broadcasting stations, admits it hasn't done much policing in recent years.

Why the sudden interest? Chairman John C. Doerfer says he wants to have a good look at the whole situation with a view to asking for tougher commission policing powers if they are needed.

His aides hint at big things to come—that the commission inquiry will concentrate largely on "payola," the reported practice whereby a record company slips certain disk jockeys and radio stations under-the-table payments in order to get wide publicity for new records.

There also will be a general investigation of "offensive commercials and other broadcasting practices contrary to the public interest."

Doerfer says he wants to hold at least 70 public hearings and that the whole study may take a year or more to complete.

This would be a time-consuming effort when the public demands swift action. The commission's slow-moving actions in regulating the industry were criticized before the congressional subcommittee which aired the TV quiz show scandals.

The subcommittee says it hasn't

finished its work. It also wants to concentrate on "payola" and some related practices in search of firm time for new hearings.

The justice department also is looking into the situation, with a view to recommending new legislation. But early next year if it finds the situation warrants such action.

So, there are studies all over Washington—in the commission, justice department and now the communications commission. The likelihood of a duplication of effort may be in the end merely add to confusion, rather than be clarified.

And by the time all the efforts is over, U.S. television and radio may be back at the same old stand, doing business in the same old way.

To Estreat Bail Posted for Son

OSH, WA (CP) — The Ontario county s'eriff's office Dec. 7 will estreat the $5,000 property bail put up by John Meagher for his son Jack after the RCMP as Canada's second most-wanted criminal since 1945 was escaped custody while charged with robbery with violence.

Mr. Meagher's brick bungalow, where he lives with his wife, a daughter and daughter, will be sold at public auction to raise the money which will be turned over to the city. Mr. Meagher will get what is left from the sale.

RUBENS PORTRAIT SOLD

LONDON (AP) — A Rubens portrait, Head of a Bearded Man, brought £33,000 ($92,400) at an auction Wednesday.

Seventh Largest Church Will Be Dedicated Friday

WASHINGTON (CP) — The world's seventh largest church—a tribute to the Mother of Christ by the 20,000,000 Roman Catholics of the United States—will be ready for dedication Nov. 20.

Opening of the white-stone edifice — the $18,000,000 National Shrine of the Immaculate Conception — will be witnessed by the 300 prelates, religious gatherings ever assembled in the U.S. Catholic authorities say.

While special prayers are said in 16,500 parishes across the country, the dedication ceremonies here—extended over a three-day period—will be attended by six hundred, more than 200 archbishops and bishops, governors-general and supreme court officials, diplomats and heads of labor, welfare and other organizations.

CANADIANS TO ATTEND

Paul-Emile Cardinal Leger of Montreal will send Most Rev. Lawrence Patrick Whelan, auxiliary bishop, as personal emissary. There also will be representatives from the 10 Canadian shrines: St. Joseph's at Montreal and Ste. Anne de the Cape at Trois-Rivieres, Que.

From a balcony music will flow from a choir of more than 200 voices, a 36-piece orchestra and a $350,000 organ three storeys high. To prevent echoes through the great cathedral and ideal building, music will be piped through 1,000 speakers so more than 2,000 people.

Thus the shrine will take its place as the United States' fifth largest Roman Catholic church. It took 13 years to complete the lag of faith and charity.

SEVENTH LARGEST—This $18,000,0000 National Shrine of the Immaculate Conception in Washington will be dedicated Nov. 20. Located in the northeast section of the city, the shrine will be the largest Roman Catholic Church in the United States and the seventh largest in the world. The architecture is featured by a huge dome. (CP Photo).

Govt. Is Asked to Give More Aid to Uranium Industry

OTTAWA (CP) — The government was urged Wednesday to do more to help tide Canada's uranium industry over a difficult period between the end of defence purchases by Britain and the U.S. and the advent of the atomic power market.

The request was contained in a brief submitted to Trade Minister Churchill at Toronto by Elliot Lake and District Chamber of Commerce. The Elliot Lake area contains 40 per cent of the country's known uranium ore reserves.

Contracts with Britain and the U.S. expire in mid-1962 and mid-1963, but only about 10 per cent is announced Nov. 7 uranium will be shipped in the two countries until the end of 1966.

The brief urged the government to make it easier for all uranium producers to stretch out deliveries possibly over seven years. This was "absolutely necessary" if the industry is to keep nucleus of a sound uranium industry until 1966 or 1970 when the metal is expected to be in demand for atomic power plants.

The chamber said that some advance payments be increased over those offered under the stretch-out plan, and that the industry be given further help through tax concessions.

The government has announced that Eldorado Mining and Refining Limited, the crown purchasing agency, will make an advance payment of $2.50 a pound for uranium on which shipment is deferred until the period March 31, 1963 to Dec. 31, 1966. The United Kingdom has offered to make a further advance pay-

GRANTED INCREASE

The government announced Nov. 7 that Eldorado would be allowed a specific degree of responsibility for preserving the nationalistic Canadian identity.

The government - appointed Board of Broadcast Governors, in announcing Wednesday this country's first set of rules specifically for TV, said that starting in the spring of 1961 it will enforce a minimum of Canadian content in television programming.

The rules, obviously designed for what board chairman Dr. Andrew Stewart has called "meticulous resistance to the absorption of Canada into the general cultural pattern of the United States," will take this form:

Beginning April 1, 1961, the programming of every Canadian TV station will have to be 45-per-cent Canadian in content, computed over four-week periods. A year later the per-cent-Canadian requirement will rise to 55 per cent.

NOT MUCH AT FIRST

Canadian TV viewers aren't likely to notice much change when these rules take effect—at least for the first year. The CBC networks already are exceeding the minimum, most privately-owned stations now program about 45-per-cent Canadian material.

At the moment, TV and radio stations now operate in Canada under the terms of "temporary" licences. These require no percentages for Canadian content, but do insist that broadcasters should carry "an adequate amount" of programs originating in the Canadian Broadcasting Corporation.

Filmed programs, to qualify as Canadian, must be made in Canada by a Canadian company with a majority of Canadians on its board of directors. Canadian filmmakers must file with the board a list of the Canadians employed in the production, must approve the film's commercials and must pay its fees.

Political programs, advertisements or announcements will be broadcast in accordance with directions the board may issue from time to time in connection with programs that it may direct be devoted to such broadcasts and with the assignment of time to political parties and rival candidates.

TO GIVE THIRD

Counted as 50-per-cent Canadian will be Commonwealth programs, co-operative productions up to a maximum of one-third of the total number of hours during time, and foreign French-language material up to a limit of one-fifth of the broadcasting time.

At finality written, the TV regulations represent a slight easing-up and a more flexible approach than the board's original TV proposals met with stiff opposition from the private broadcasters and—to lesser degree—from the CBC governors.

It's unlikely the Canadian-content rules will mean the displacement of many American material now being shown in Canada. But it will prevent the U.S. programs from flooding Canadian television in the future.

This appeared to be the BBG's biggest fear, Roger Duhamel, the board's vice-chairman, said in a speech two months ago that "we like the Americans, but we object to becoming second-class Americans." He added:

"Through books, magazines, movies, radio, television and our ways of life in general, the line of demarcation between Canada and the United States is tending to disappear. We must exert ourselves, without any hostility whatever, to avoid this standardization which would make us lose our national identity and originality."

COULD BE COUNTED

As the rules now stand, much material originating in the U.S. could—for the purposes of computing content—be counted as Canadian.

For instance, the regulations provide that all news broadcasts and news commentaries could be counted as Canadian regardless of their sources of information and material.

Likewise, the board will use its own discretion in putting a Canadian label on programs of special events outside Canada if Canadians are participating or if the subject is "of national interest" in this country.

The way to beat some of the purpose of this rule, the board mentioned such broadcasts as the world series baseball games or the General Assembly of the United Nations, or international hockey between the U.S.

The possibilities are endless and the BBG will judge each event as it comes along. Carlyle Allison, BBG secretary, has a full-time job to keep track of programs and events counted Canadian.

TIME LIMIT

But television stations may be out on a limb when they broadcast some special event originating outside Canada.

In such cases they will be gambling on whether the BBG will count it as particularly event as being of enough interest and significance to Canadians to be counted as a Canadian program under the content rules.

If they won't be let down to a hard and fast list of what will be counted Canadian," Carlyle Allison, secretary of the Canadian board members, said Wednesday, "we will count cases (that the stations) will have to take their chances."

However, he noted that a wide degree of latitude will be applied in the case of broadcasts of outside events.

While not attempting to anticipate decisions of the board, Mr. Allison doubted, for example, that the Rose Bowl game—one of U.S. football games—would normally be counted Canadian.

He felt that football interest in Canada generally stops at the Canadian border and that only the Grey Cup game, on the other hand, some of the finals in hockey and golf and probably those in which one boxer in Canada would be counted without question.

Over the months, the board's decisions on what is a outside events would develop into a pattern that the stations could use as a guide.

KEEP ABOVE LEVEL

They also said: The stations would be well-advised to have enough Canadian content over and above these basic requirements as events to make sure they can meet the minimum requirements, Mr. Allison said.

Their content would be judged on the total program logs submitted to the board each month.

And the board studies these would many programs be classified as Canadian content.

The Broadcasting Act approved by Parliament in 1958 stipulates that penalty for failure to observe regulations, the board may order the suspension of a station's licence for a maximum of three months. The board must give the station an opportunity to be heard on the alleged violation.

Decisions of the licence may be appealed to the exchequer court on any question of law.

"Jest a Second"

"She won't leave you — she'll just saying that to make you feel good."

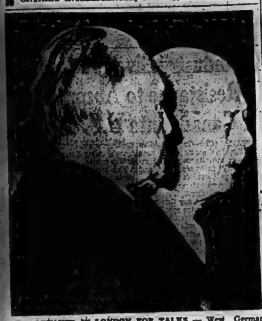

ADENAUER IN LONDON FOR TALKS — West German Chancellor Konrad Adenauer, left, stands beside British Prime Minister Harold Macmillan at Victoria Station, London, after Adenauer arrived for talks designed to end misunderstandings between their two nations. In their three days of talks, the two hope to co-ordinate their foreign policies in advance of an East-West summit conference next year. (AP Wirephoto).

6th Tyendinaga

6th TYENDINAGA — Mr. and Mrs Harry Cronk and family, Thomasburg; Mr. and Mrs. Karl Boldrick and Johnny, Belleville and Mr. and Mrs. Glenn Elliott and baby, Moira, had supper on Sunday night with Mr. and Mrs. Roy Roldrick and Eileen.

Mr. and Mrs. Alton Goodman and family, had dinner on Sunday with the latter's parents, Mr. and Mrs. Henry Gray, of Roslin.

Mr. and Mrs. Fred Farmer, Dawn and Randy, of Oshawa, and Mr. and Mrs. Garry McKenzie, of Belleville, had Sunday night supper with Mr. and Mrs. Lorne McKenzie and boys.

Mr. and Mrs. Fred Wannamaker and children and Miss Margerite Lancaster, spent Saturday evening with Mr. and Mrs. Percy Lancaster and Ann.

Mr. and Mrs. Harold Treverton and Carole spent Sunday with the latter's mother, Mrs. C. Parker and family.

Mrs. C. Goodman is spending a few days with Mr. and Mrs. Jimmie Goodman and family, Cobourg.

The hunters were plentiful in this locality last week, and many were successful in obtaining a deer.

Happy Cows Swing and Sway To the Music of Sammy Kaye

By Mac Jones in Bell News

RIDGEVILLE, Ont. — A herd of 18 pure-bred Jerseys is being more easily milked these days — because of music.

That is the belief of George Saylor, life-long farmer of this Niagara peninsula community who last month had background music installed in his barn, on an experimental basis. The tunes provided by the Niagara Background Music Company, are piped into the barn over a program circuit of the Bell Telephone Company of Canada.

"The cattle are quieter and more easily managed at milking time since they've had the music to listen to," says Mr. Saylor.

The idea of placing music in the Saylor's barn originated with a 60-year-old resident of Ridgeville, Tommy Bishop. Already well - known throughout southern Ontario as a stunt horseback rider and rope trick artist, Tommy last year began his background music company following a brief fling in radio work as an announcer and control room operator.

"That bit of radio experience made me think it would be easy to establish a music company, but boy, was I wrong!" he recalls.

THREE PROBLEMS

Three main problems almost licked Tommy's fledgling enterprise. Equipment had to be purchased for the special tapes, the music itself was difficult to rent and circuits over which to transmit the recordings were required.

Backed initially by his mother, Tommy purchased the recording machines and loudspeakers at Toronto and, with the help of a friend, assembled them. After numerous letters with a recording company in California, he managed to obtain, on a rotating rental basis, taped music especially arranged to remove all distracting notes and played on eight-hour-long grown. He now provides music for a dozen stores in St. Catharines as well as the barn which represents his first rural installation.

"I offered Mr. Saylor my service on a trial basis. I was firmly convinced cattle would respond to music" Tom reports.

"The first evening the service was tried, May 1, Tommy's idea proved to be well founded. The cows almost immediately stopped munching in the stanchions and listened intently.

"You could have heard a pin drop," admits Mr. Saylor, "And that's just about the way it's been ever since."

MAY RAISE OUTPUT

While statistics kept by the Rainbow Dairy of Welland are not conclusive, early indications show that music may be increasing milk production. At the same time, C. M. Dove, agricultural science teacher of Pelham District High School, is keeping a record of Babcock tests to measure the butterfat content of the "harmonized" milk.

Support for the idea also has been voiced by Joseph Wilson, Welland County agricultural representative, who admits music may be considered an advantage. Tommy has also received a letter from the Ontario Agricultural College at Guelph suggesting that the tests be carried out during th winter months.

Tommy is quite prepared to leave the equipment at the Saylor barn for that length of time. "I know there is an advantage so far as the behavior of the cows is concerned, and now I'd like to know if there is any connection between the music and actual milk production," he says.

Wants to Take Doomed Child to Lourdes Shrine

HAMILTON (CP)—The mother of three-year-old Fernande Desmonne, believed fated for an early death because of illness, has said she would "more than anything else in the world" like to take her daughter to the French shrine of Lourdes.

But Mrs. Joseph Desmonne, a devout Roman Catholic, said "We just don't have the money."

The wife of a 34-year-old, 88-a-week hoisting operator, said the mother of two other children aged 4 and 16, Mrs. Desmonne said she would first have to get permission of the doctor and priest.

The little girl, her parents have been told by doctors, is living from day to day. Because of this, she had her Christmas party last weekend. She suffers from a rare liver condition.

Said her mother: "Every day I get down on my knees and pray to God that a miracle will happen."

MAY ABOLISH TAX

WASHINGTON (AP) — U.S. specialists figure Soviet Premier Khrushchev may carry out soon his promise to abandon the income tax in Russia.

THE "TOTAL SELLING" MEDIUM IS THE DAILY NEWSPAPER

To Do A Total Selling Job On Your Total Market, Use The Total Selling Medium: This Newspaper

TOTAL SELLING in terms of advertising means reaching the MOST people in a designated market . . . with the greatest selling impact. On both counts, this newspaper is your TOTAL selling medium. PROVABLY (not "possibly" or "probably") this newspaper provides a larger audience for your advertising message than any other medium . . . at a lower cost per thousand. Even more importantly: this newspaper delivers your message in such a manner as to produce results, faster . . . which is what we mean by SELLING IMPACT. This is true because most people use the advertising columns of this paper as their buying guide . . . purposefully study the ads to find out WHO has got WHAT for sale and for how much . . . actually START their shopping in the pages of this newspaper. If you want to take your place on their shopping lists, the best place for your advertising is right here!

SHOPPING STARTS IN THE PAGES OF

The Ontario Intelligencer

INEXPENSIVE KITCHEN REMODELLING!

PREFITTED READY TO ASSEMBLE

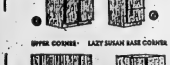

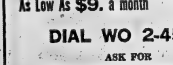

There is a complete selection of Hanover Ready-to-Assemble Units at Beaver with a range of sizes and types to offer the complete answer to the most modern kitchen you can imagine. Simply select the units you want . . . and you can finish your new kitchen yourself, at your convenience.

"UPPER" WALL CUPBOARDS
All wall cupboards are 12" deep. Heights are 30" high (without crown moulding).
These cupboards all have two fixed shelves.
Complete Ready to Assemble
B—12H—12" wide (1 door—2 shelves) $13.95
B—15H—15" wide (1 door—2 shelves) $14.95
B—18H—18" wide (1 door—2 shelves) $15.95
B—24H—24" wide (2 doors—2 shelves) $21.95
B—30H—30" wide (2 doors—2 shelves) $24.95

"UPPER" WALL—OVEN STOVE OR SINK CABINET
Extra shallow case number or oven or sink. Wall is 30" high and 12" deep.
B—30H—30" wide (2 doors—1 shelf) $11.75
Complete—ready to assemble.

"UNDER COUNTER" BASE CABINET
All base units are 36" high (without counter top) and 24" deep. All base units except No. 1824—D contain one half shelf. Choose style to suit your needs.
Complete Ready to Assemble
B—12B—12" wide (1 door—1 drawer) $24.95
B—15B—15" wide (1 door—1 drawer) $25.95
B—18B—18" wide (1 door—1 drawer) $27.95
B—24B—24" wide (2 doors—1 drawer) $34.95
B—30B—30" wide (2 doors—2 drawers) $39.95

"UPPER" WALL CORNER CUPBOARD
Finished 12" deep, 30" high and depth matches upper cupboards. Takes 36" space from corner (right or left).
H—U C—36"—36" wide along each wall from corner. Complete—ready to assemble. $19.75

"UNDER COUNTER" LAZY SUSAN CORNER CABINET—for "L" shaped kitchen. Lazy Susan has 3 revolving shelves. Takes 36" space from corner along each wall.
B—24S—D—42" wide along each wall from corner. (1 door—2 revolving shelves) $32.95
Complete—ready to assemble.

"UNDER SINK" BASE CABINETS
42" width to be used with sink on right or left, or 48" width to be used with sink in centre.
B—42SK—(1 door—2 drawer interior) $32.95
B—48SK—(2 doors—2 drawers at above) $41.75
Sink and taps are not included with Under Sink Base Cabinets.

BUDGET TERMS
As Low As $9. a month

DIAL WO 2-4595
ASK FOR
GEORGE WEYMARK
OUR KITCHEN CONSULTANT
HE IS READY WITH HELPFUL ADVICE
FOR ALL YOUR KITCHEN PROBLEMS

DEPENDABLE
BEAVER LUMBER
101 Church St. Belleville

LADIES!

LAY-AWAY

YOUR CHRISTMAS GIFTS!

NOW IS THE TIME TO MAKE YOUR SELECTION OF GIFTS FOR THE MEN IN YOUR LIFE!

NO MONEY DOWN - NO PAYMENTS 'TIL JAN.

PORTABLE
ELECTRIC SAW
The perfect gift for the do-it-yourself man. The six inch blade cuts easily and smoothly to save time and work.
39.95

ELECTRIC
JIG SAW
Powerful electric motor gives speed and accuracy for cutting circles . . . odd shapes. A welcome addition to a man's tool chest.
24.50

ELECTRIC
SANDER
Takes the hard work out of fine finishing. Every amateur or expert craftsman needs this efficient tool.
21.00

8mm. MOVIE CAMERAS
NOT AS ILLUSTRATED
He can capture the thrill of Christmas in natural color with this wonderful gift. A wonderful gift for any member of the family.
FROM
32.95

8mm. MOVIE PROJECTORS
Not As Illustrated
A rugged projector that shows 8 mm. movies with outstanding brilliance. Easy to operate . . . will give many hours of pleasure.
FROM
54.95

BINOCULAR SPECIAL
A terrific buy in good quality binoculars for sportsman . . . hunters . . . boaters . . . etc. 7x50 power with coated lenses.
REG. 43.95
29.95

PORTABLE TV
Highly sensitive tetrode tuner with short neck 90 degree picture tube. This 17 tube beauty has 19 tube big set performance.
REG. 229.95
199.95

HOOVER
FLOOR POLISHERS
Here's a work saving gift that every woman should give to herself!
REG. 49.95
39.95

MARCONI
RADIO-PHONOGRAPH
BIGGEST VALUE EVER!
A console model with full tone control, 4-speed record changer, five tubes and a full warranty.
99.95

STEREO SPECIAL
A wonderful value in a 2 channel Stereo Sound System. Fully portable, 4-speed with turn-over cartridge. A wonderful Christmas gift at an unheard of price for a genuine stereo.
SPECIAL **49.95**
NO MONEY DOWN - $1. A WEEK

PORTABLE
TAPE RECORDERS
A battery operated transistor tape recorder that is truly portable. An exceptionally low priced recorder that any man would be proud to own.
89.95
NO MONEY DOWN!

Not As Illustrated
SEABREEZE
TAPE RECORDERS
Canada's outstanding tape recorder value! Magic Eye sound level indicator, new separate bass and treble controls, new, improved speed selector button, high fidelity amplifier and twin speakers.
REG. 229.95
199.95
NO MONEY DOWN!

NURSERY EQUIPMENT

We carry a complete selection of equipment for the baby. Buy everything you need for
NO MONEY DOWN
AND AS LITTLE AS
50c A WEEK

TRANSISTOR RADIOS
An ideal children's Christmas gift. Complete with earphone.
13.95

POOL TABLES
A wonderful gift the entire family can enjoy. Complete with balls and cues.
REG. 43.95 ..... **34.95**

5'x3' FOLDING
PING PONG TABLES
Everyone in the family will enjoy this indoor sport. Fir Plywood top with folding legs.

CAR RADIOS
You'll be remembered the year 'round when you give him entertainment while he drives. In the dash installation for most cars.
FROM **39.95**

TABLE RADIOS
Suitable for any room in the house!
18.95

CLOCK RADIOS
Always a popular gift . . . now at a special low price for early shoppers.
REG. 39.95 ..... **29.95**

FOR THE
SPORTSMAN

- WADERS — HIP BOOTS
- GUNS & RIFLES . . . ALL CALIBRES
- SLEEPING BAGS
- GUN CASES

Buy for Christmas at
LOW OFF-SEASON PRICES!

BOOTH

RADIO & TELEVISION LTD.

170 Front St. (Opp. City Hall) Belleville Dial WO 8-5785

LOBLAWS FREE 250 LUCKY GREEN STAMPS

PRICES EFFECTIVE NOV. 19, 20, 21

LOBLAW GROCETERIAS CO. LIMITED

WITH FOLLOWING COUPON PURCHASES

THIS COUPON GOOD FOR
25 "LUCKY GREEN" STAMPS
WITH THE PURCHASE OF A ONE-POUND TIN OF
HERSHEY CHOCOLATE SYRUP
12-A COUPON EXPIRES NOV. 20th, 1959 12-A

THIS COUPON GOOD FOR
25 "LUCKY GREEN" STAMPS
WITH THE PURCHASE OF TWO BARS OF
MAYFLOWERS TOILET SOAP
12-B COUPON EXPIRES NOV. 20th, 1959 12-B

THIS COUPON GOOD FOR
25 "LUCKY GREEN" STAMPS
WITH THE PURCHASE OF A 12-FLUID OUNCE JAR OF
WETHEY'S Blackcurrant Jam ADDED PECTINE
12-C COUPON EXPIRES NOV. 20th, 1959 12-C

THIS COUPON GOOD FOR
25 "LUCKY GREEN" STAMPS
WITH THE PURCHASE OF A 15-OUNCE BOX OF
PRIMO DOUBLE EGG NOODLES
12-D COUPON EXPIRES NOV. 20th, 1959 12-D

THIS COUPON GOOD FOR
25 "LUCKY GREEN" STAMPS
WITH THE PURCHASE OF THREE 15-OUNCE TINS OF
ROVER CAT FOOD
12-E COUPON EXPIRES NOV. 20th, 1959 12-E

THIS COUPON GOOD FOR
25 "LUCKY GREEN" STAMPS
WITH THE PURCHASE OF A 20z-OUNCE PACKAGE OF
LYONS CHICKEN NOODLE SOUP MIX
12-F COUPON EXPIRES NOV. 20th, 1959 12-F

IT'S PRODUCE WEEK AT LOBLAWS

FLORIDA'S FINEST! NO. 1 GRADE! FULL OF SWEET, HEALTHGIVING JUICE! TREAT YOUR FAMILY TO THIS POWERHOUSE OF VIT. "C"

MARSH SEEDLESS GRAPEFRUIT LARGE SIZE 8 for 49¢

FROM THE TROPICS! SWEET AND LUSCIOUS! BURSTING WITH TASTY FLAVOURS!

FRESH PINEAPPLE GOOD SIZE 4 for 99¢

GARDEN FRESH! CALIFORNIA NO. 1 GRADE! CRISP AND SOLID GREEN HEADS!

HEAD LETTUCE GOOD SIZE 2 for 29¢

GARDEN FRESH! FROM ARIZONA! NO. 1 GRADE! MILD AND SWEET!

GREEN ONIONS LARGE ORIGINAL BUNCHES 3 for 23¢

GARDEN FRESH! CALIFORNIA NO. 1 GRADE! ABSOLUTELY THE FINEST AVAILABLE!

CELERY STALKS LARGE SIZE 2 for 33¢

FLOWER DEPT. SPECIAL!
ADD BRIGHTNESS TO YOUR HOME! EXCELLENT VARIETY! STRONG, HEALTHY!
TROPICAL HOUSE PLANTS 3 INCH POTS EACH 49¢

• SUPER SAVINGS •

SPECIAL! HALVES – SAVE 7¢
AYLMER CHOICE PEACHES 2 14-FL. OZ. TINS 47¢

SPECIAL! – SAVE 4¢
AYLMER CHOICE TOMATOES 3 19-FL. OZ. TINS 59¢

SPECIAL! ASSORTED – SAVE 4¢
AYLMER CHOICE PEAS 14-FL. OZ. TIN 12¢

SPECIAL! BOSTON BROWN IN TOMATO SAUCE – SAVE 9¢
AYLMER BEANS with PORK 4 14-FL. OZ. TINS 55¢

• LOBLAW QUALITY BEEF •

FOR UNIFORM TENDERNESS

SPECIAL! MILK FED!
BONELESS VEAL FRONTS lb. 49¢

SPECIAL! GRADE "A"
PREDRESSED BOILING FOWL lb. 31¢

SPECIAL! MEATY
Pork Side Spare Ribs lb. 41¢

SPECIAL! Add Your Favorite Seasoning COMBINATION PACKAGE
Minced Beef, Pork and Veal lb. 49¢

SPECIAL! SWIFT'S 24-OZ. SIZE
Bologna Chubs each 59¢

• FRESH FROZEN FISH – PAN READY •

SPECIAL! CHOICE
Haddock Fillets 16-OZ. PKG. 39¢

SPECIAL!
Rainbow Trout 10-OZ. PKG. 49¢

AVAILABLE IN MOST MARKETS

• BAKING SUPPLIES •

Almond Paste	8-OZ. CUP	35¢
Pecans	LGE. CELLO BAG	43¢
Walnuts Halves	4-OZ. CELLO BAG	27¢
Choice Australian Currants	LB.	29¢
California Seedless Raisins	LB.	29¢
Farm Boy Bleached Raisins	15-OZ. PKG.	29¢
Pitted Dates	LB.	25¢
Red Glace Cherries	4-OZ. PKG.	21¢
Cut Mixed Fruit	8-OZ. PKG.	24¢

• FROZEN FOODS •

SPECIAL! MINUTE MAID
ORANGE JUICE 2 12-FL. OZ. TINS 93¢ 2 6-FL. OZ. TINS 49¢

York Fancy Red Raspberries 12-OZ. PKG. 31¢

Libbys Fancy Kernel Corn 2 12-OZ. POLY BAGS 37¢

Quaker State Turkey Dinners 11-OZ. PKG. 59¢

IN MOST LOBLAW MARKETS

• AYLMER CANNED FOODS •

Aylmer Fancy Cut Wax Beans	2 20-FL. OZ. TINS	27¢
Aylmer Beetsbud Beets	FANCY WHOLE 2 20-FL. OZ. TINS	29¢
Aylmer Choice Diced Carrots	2 19-FL. OZ. TINS	27¢
Aylmer Vegetable Soup	2 20-FL. OZ. TINS	25¢

THIS COUPON GOOD FOR
25 "LUCKY GREEN" STAMPS
WITH THE PURCHASE OF A 32-OUNCE PACKAGE OF
LAVOLINE FLOOR CLEANER
12-J COUPON EXPIRES NOV. 20th, 1959 12-J

THIS COUPON GOOD FOR
25 "LUCKY GREEN" STAMPS
WITH THE PURCHASE OF AN 11-OUNCE PACKAGE OF
QUAKER STATE Frozen Turkey Dinner
12-K COUPON EXPIRES NOV. 20th, 1959 12-K

THIS COUPON GOOD FOR
25 "LUCKY GREEN" STAMPS
WITH THE PURCHASE OF A 20-OUNCE TIN OF
COPPER KETTLE BONELESS CHICKEN
12-H COUPON EXPIRES NOV. 20th, 1959 12-H

THIS COUPON GOOD FOR
25 "LUCKY GREEN" STAMPS
WITH THE PURCHASE OF A 48-FLUID OUNCE TIN OF
BANQUET FANCY TOMATO JUICE
12-G COUPON EXPIRES NOV. 20th, 1959 12-G

Wild Ponies of Sable Island

CANADA

On sandy, wind swept Sable Island, the origin of the 100 or so wild ponies which roam the slender, wreck-strewn sandbar is shrouded in mystery. One legend has it that they are the sole survivors of a French settlement sent to colonize the Island in the 15th century; another, that they struggled shore when the French Frigate *L'Africaine* struck a bar, and broke up in 1822. Today, they share the lonely island with 20-odd technicians who man the desolate weather station. 170 miles east from Halifax.

National Film Board of Canada Photos by Bob Brooks.

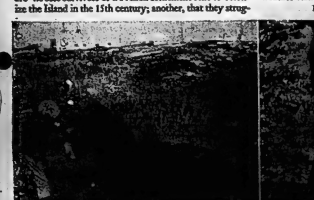

Not all of the ponies are wild; some have been tamed for patrol work. They have an instinctive sense of direction—indispensable in Sable's savage storms.

In winter, when storms cover Sable's coarse grass with snow, the ponies furrow out places where they can feed, seek shelter beneath the Island's shallow cliffs.

Launch Drive To End Passport Racket in India

BOMBAY (CP)—India, Pakistan and Britain have launched a concerted drive to end a far-flung passport racket reported to have helped smuggle 19,000 Indians and Pakistanis into the British Isles in the last five years.

The racketeers prey mostly on young men and elderly couples anxious to give their children a new start in a new country. Charging up to $1,500 for a forged passport, they often strip the would-be emigrants of their life savings.

Illegal emigrants, when caught in Britain, are flown back to New Delhi or Karachi under police escort.

In one recent group of 52 returnees was a boy of 13 who had travelled to Britain as the son of a man aged 29.

At Bombay's international airport, he broke into tears and cried:

"He is not my father, I did not even know him before I boarded the ship for London. My widowed mother sold even the copper vessels to find money for the passport."

A tall, handsome peasant from the Punjab said:

"Why should we be made to suffer for the sins of others? We are honest peasants and our only crime was that we wanted to place our services at the disposal of the British people. Please take us back to London."

ARTISANS VICTIMIZED

There are about 100,000 Indians and Pakistanis working in British factories. Several thousand students also are studying in British universities. New Delhi and Rawalpindi—the new Pakistani capital—are anxious that every assistance be given to the U.K. authorities in stopping the racket.

There is no tendency to try to make politics capital of the British government's surveillance to entertain unauthorized emigrants.

"It is fact," said an Indian official, "we here are much more anxious than Great Britain to put an end to this disgraceful business."

Preliminary police investigations show that the racketeers depend mainly on the Punjab region of northern India for their victims. The Punjabis, especially the clannish Sikhs, are excellent craftsmen and many industrial establishments in Britain have paid tribute to their abilities.

The racketeers tell villagers and spread word that factories in Britain need more Indian workers.

In some cases, would-be emigrants have sold everything in their possession to find the money for the "passports."

It is estimated some 800 Indians, Pakistanis, Italians, Frenchmen and Britons are involved in the international racket.

Wallbridge

WALLBRIDGE — Quite a number of ladies in this neighborhood are attending, bazaars and also busy preparing for Wallbridge bazaar later in November.

Mr. and Mrs. Ed. Spencer were Saturday evening tea guests of Mr. and Mrs. Thompson.

Wallbridge W. I. met at the home of Mrs. Harry Fisher on Thursday night with a good attendance. Mrs. Harriett Stevens was guest speaker and all enjoyed her talk.

The L.O.L. of Wallbridge, held a euchre and dance on Friday night with a good crowd. Lunch was served by the ladies.

The farmers are through with their fall ploughing and are busy doing their odd chores before winter sets in.

Mr. Ben Acker was a dinner guest of his mother, Mrs. Ed. Spencer, on Monday.

The deer hunters have returned home having spent the past week on their annual trip north. All report their quota.

Mrs. Albert Langabeer, of Kingston, spent a few days last week with Mr. and Mrs. Frank Harris. Mr. and Mrs. Harry Bird, Miss Marilyn Langabeer and friend, Mr. J. Bird, were Wednesday evening callers.

ONE QUART OF REGULAR ROXATONE* THE ORIGINAL PLASTIC MULTI-COLOR FINISH FOR ONLY 25¢ WITH ONE QUART AT THE REGULAR PRICE

Buy one quart of ROXATONE at the regular price— your second quart costs just 25¢!

YOU CAN'T BEAT THIS PAINT DEAL

FOR VALUE—just a shade over *half price* on a two quart purchase!
FOR VERSATILITY—bathroom, kitchen and recreation room walls, cupboards, furniture and toys, inside garage walls!
FOR BEAUTY—textured, tone-on-tone patterns in 2, 3 or 4 colors!
FOR DURABILITY—Scrubbable, scuff-resistant Roxatone outlasts conventional paints by more than 3 to 1!
FOR CONVENIENCE—no muss, no spray mist, no special container to fill or clean—spray it right from the can with the new vacuum cleaner-powered Roxatone spray gun!

ALSO ON SALE AT $3.95 PER GALLON

SEE YOUR ROXATONE DEALER NOW—OFFER EXPIRES NOVEMBER 28

*TRADE MARK REGISTERED

ROXALIN OF CANADA LIMITED
NEW TORONTO ONTARIO

Deseronto

DESERONTO — Mrs. Minnie Fitchett left on Saturday for Niagara Falls, N.Y., where she will spend the winter with her daughter and son-in-law, Mr. and Mrs. Harry Lehmen.

Mrs. Leo Palmer and Leonard spent a few days in Toronto with relatives last week.

Miss Vera Therrien is visiting in Toronto with her father, Mr. Jim Therrien.

Mrs. Lettie Anderson, of Toronto, spent the weekend at her home.

SOCIAL EVENING

A most enjoyable social evening was held at the Legion hall on Friday night of last week. The Ladies' Auxiliary of the Deseronto branch entertained the auxiliary and members of the Belleville branch. The committee in charge for the Deseronto ladies was Mrs. Noreen Hubble and Mrs. Eileen Funchard. The president of the auxiliary is Mrs. Kathleen Fraser. The evening was spent in dancing and games and continued to the late hours. Bountiful refreshments were served during the course of the evening by the hostesses.

Mr. and Mrs. A. E. Hill of Toronto, were the guests last week of her sister and brother-in-law, Mr. and Mrs. Albert Fraser.

Mr. and Mrs. William Jackson spent Tuesday and Wednesday of last week in Toronto. While there they attended the performance of the "Ice Capades" and the Remembrance service at the city hall on November 11.

Mrs. Gerald Benshaw returned to her home in Oshawa after spending a short vacation with her parents, Mr. and Mrs. Wm. Woods.

Mrs. S. L. Clute is visiting with relatives in Toronto.

Miss Judith Brennan is the guest of her grandparents, Mr. and Mrs. S. Wesman.

Mr. and Mrs. Frank Topping spent a few days in Toronto last week.

Mrs. Ross Sexsmith spent a few days in Toronto with her son and daughter-in-law, Mr. and Mrs. Doug Sexsmith and family.

Mrs. Gordon Burley of Oshawa, spent the weekend with her parents, Mr. and Mrs Reg Dawson and family.

Mr. and Mrs. Ernie Burley and children of Belleville, spent Sunday with her parents, Mr. and Mrs. Herb Aylsworth and family.

Mr. Donald Clark, of Toronto, spent the weekend with her mother, Mrs. J. Clark and family.

WRONG KITTEN

PETERBOROUGH, Ont. (CP) Robert Murphy, 3, tried to play with what he thought was a cat wandering in the garden. The skunk scratched him and then let fly with its offensive weapon.

Rylstone

RYLSTONE — Mr. and Mrs. John Stewart returned home on Thursday from a visit with their daughter, Mrs. Albert Holland and son, Stewart, in Havelock, while Mr. Holland was deer hunting.

Hunters from this district have returned without much luck so far. Those hunting from here were: Lloyd Anderson, Wilfred Spencer, Melville and Lindsay Finch and others.

Mrs. Carl Reid, Mrs. Lindsay Finch and Craig, also Mrs. Malyn Jones were dinner guests with Mrs. Lloyd Anderson, Beth and Scott on Thursday.

Ralph Heath is in Belleville this week, serving on the jury.

Mr. and Mrs. Bill Donaldson and Suzan, of Peterborough, were Sunday guests of her parents, Mr. and Mrs. John Stewart.

Mr. and Mrs. Doug. Cranston and little son were weekend guests of her parents, Mr. and Mrs. Aaron Anderson.

Mrs. Ellis Jones spent Monday with her sister, Mrs. Fred Husband, at Napanee.

Mr. and Mrs. Ralph Heath had supper on Sunday night with Mrs. Estella Gibson. Bibbette Carol, who had spent the week-end with her grandmother, returned home with them.

Mr. and Mrs. Douglas Bowman and Norma, of Campbellford, were Sunday dinner guests of Mr. and Mrs. Neill Rutherford.

Ferne Reid, Miriam Rutherford and Lorne Anderson, all of Peterborough, spent the week-end with their parents here.

Donna Morton is spending a few days with Mr. and Mrs. Roly Jackson, at Oshawa.

Mrs. Lloyd Anderson, Beth and Scott spent last Tuesday and Wednesday with her sister, Mrs. Geordie Sutherland, near Stirling.

INDEPENDENT TV

Britain's Independent Television Authority started regular services as an alternative to the BBC in September, 1955.

Retail and Wholesale Distributor

MUIR'S ROOFING AND FLOORING
99 Wallbridge Rd. Belleville WO 2-5645

L. G. BYRD & SON
3 Bridge St. E. WO 8-7282
Belleville

WALKER HARDWARE CO. LTD.
248 Front St. WO 2-2388
Belleville

McPHERSON Tire Sales LIMITED
56 King St. EX 2-6331
Trenton

BETTER HEARING

Stylear BY Maico Hearing Aid Glasses

Four colors to choose from — superior performance and convenience.

- TRAINED CONSULANT
- SCIENTIFIC AUDIOMETER TEST
- BUDGET TERMS
- DEMONSTRATION WITHOUT OBLIGATION

ACOUSTICON
247½ FRONT ST. WOodland 2-5186

Juvenile Books

A wisely chosen book is a lasting gift . . . giving pleasure for years to come.

THIS CHRISTMAS GIVE JUVENILE . . . BOOKS . . . . . .

THE PRESENT WITH A FUTURE!

An investment in fun and education.

The JAMES TEXTS Limited
OFFICE & SCHOOL SUPPLIES
183-185 Front St. Dial WO 8-4715
Est. 1919

TCC TRANS CANADA CREDIT LOANS

TRANS CANADA CREDIT
CORPORATION LIMITED
133 DUNDAS ST. E., WO 2-3423

Why put up with money problems?
The solution to those worrisome bills is as easy as this: call Trans Canada Credit!
Loans from $150. to $2,500., or even more, can be arranged for up to 20, or 30 months.
So why not solve your money problem? Call us today!

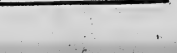

This Day in Sports

OTTAWA, P.C., NOVEMBER 25, 1949

10 YEARS AGO...

CHARLIE JUSTICE PASSED TO ANY NUMBER FOR 0 YARDS GAINED AND SCORED A THIRD HIMSELF AS NORTH CAROLINA BEAT DUKE, 28-20, AND WON THE SOUTHERN CONFERENCE GRID TITLE. HEAVY BLOODED 1 HELD 4 GAL. ATTEMPT BY MRS. SOCCKAY ON THE FINAL PLAY.

© 1949 by Chicago Tribune-N. Y. News Syndicate, Inc.

SPORT IN BRIEF

STADIUM COSTS HIGH

TORONTO (CP) — Costs of turning the Canadian National Exhibition grandstand into a football stadium have soared above estimates and board of control decided Wednesday to ask CNE officials for an explanation.

President Harry Price and general manager Hiram McCallum will be questioned about work costs which reached $741,500 this month. They were estimated in January at $430,000.

The stadium was used by Toronto Argonauts of the Big Four this year under a rental agreement. Council was told revenues, including the Grey Cup game, would reach about $100,000 this year, more than enough to cover the $100,000 debenture cost.

TO FIGHT WILLIAMS

MONTREAL (CP) — Montrealer Bob Cleroux, leading contender for George Chuvalo's Canadian heavyweight boxing crown, has signed to meet Ike Williams of New York in a 10-rounder Nov. 30 at Mont St. Louis gymnasium. Cleroux is gunning for his 11th victory in two years of pro fighting. He has 2 loss and a draw.

EIGHT CUP FLIGHTS

WINNIPEG (CP)—Eight extra flights to take fans to the Grey Cup game in Toronto and back are being provided by Trans-Canada Air Lines, TCA announced Wednesday. The flights, which will accommodate 500 passengers, are in addition to the regularly schedule services to Toronto.

AFTER OLMEDO

SYDNEY (AP) — Tennis promoter Jack Kramer is now interested in signing Australian Davis Cup players Roy Emerson and Rod Laver this year, Kramer's Australian agent Bob Barnes said Wednesday. Barnes said: "The only players we are vitally concerned with at present are Neale Fraser and Alex Olmedo."

"I hope you ain't disgusted with me, coach. I think I'm learning how to kick 'em without hurtin' 'em!"

Grey Cup Tickets Gripe Under Way

SAENIA (CP)—An 88-per-cent rise in the Grey Cup ticket allotment for the Ontario Rugby Football Union has brought scathing criticism from league champion Sarnia Golden Bears.

In a press release cleared by the ORFU, the Golden Bear executive condemns the Canadian Football Council for slashing the number of ORFU tickets to 3800 this year, compared with 2,500 in 1937 when the game was last played in the East.

"The CFL openly flouts all tradition behind this national championship and directly snubs those people who have contributed and will continue to contribute much more to football in Canada than the Johnny-come-lately's who are presently doing such an expert job of mismanaging what used to be Canadian football at its best," the press release said.

D'Amato Fails To Keep Date; Arrest Ordered

NEW YORK (AP) — Curt D'Amato, manager of ex-heavyweight champion Floyd Patterson, was ordered arrested Wednesday after he did not appear for questioning by the New York state attorney-general.

D'Amato was subpoenaed in the attorney-general's investigation of the ring-fixing of the June 26 bout in which Patterson lost his title to Ingemar Johansson.

A warrant for his arrest was obtained when he did not keep a morning date with the investigators.

Attorney - General Luis Lefkowitz has been investigating the promotion for possible violation of a state boxing law. His inquiry has centred on the distribution of radio, television and motion picture rights.

AUSSIES WIN

DACCA, Pakistan (Reuters) — Australia defeated Pakistan by eight wickets with four hours to spare on the last day of the first cricket test match here Wednesday. The second test starts at Lahore Saturday.

Durelle Swaps Right Hooks for Fish Hooks, Uppercuts for Body Checks

By EDDIE ST. PIERRE
Canadian Press Correspondent

BAIE STE. ANNE, N.B. (CP) — Yvon Durelle, about his ring future, is not the least bit fish-shy.

"Hockey and fishing will be my sports from now on," he said Wednesday night on his return home from Toronto where a 12th-round knockout thwarted his bid to take away George Chuvalo's Canadian heavyweight championship.

"I'm going to spend the winter playing hockey and with my family." the veteran of 14 years in the ring said. Durelle played the game with Moncton Hawks of the New Brunswick Senior Senior Senior League last season. He was more of an attraction than a player but he liked it.

The fighting fishermen from this tiny Acadian-settled New Brunswick fishing village reiterated that he'll be through with boxing.

Asked if he might consider a comeback in the spring, he replied: "In the spring I'm going to fish.

"My legs are gone," Durelle said, "My ruckus are too slow now and I'm getting old. I'm the wa 30 on Oct. 10. A year back Chuvalo wouldn't have lasted five rounds with me. It's time to quit when a guy like him licks you."

But he feels the fight career has been worthwhile.

"Boxing's been good. I got 200 acres of land, a big house, another house I gave my brother and five fishing boats. I got all I need so I'm getting out while I'm a little ahead."

His pert wife, Theresa, nodded her approval. "I think Yvon's serious about his retirement. Now he can stay home with the four children. They always need him more daddy was going to come home to stay. It was always go, go, go."

Durelle has two boys and two girls, ranging in age from odd to seven.

Someone stands to get some free boxing equipment as a result of his decision to quit.

"It's not for sale. I'm going to give it away."

Doncaster Nips Gainsborough

LONDON (Reuters) — Doncaster Rovers edged Gainsborough 1-0 in a Football Association Cup first - round replay at Gainsborough, Lincolnshire, Wednesday.

Doncaster now will meet Darlington at home in the second round.

Results of other Football Association Cup first-round replays: Reading 2 Norwich C 1 (Winners home to King's Lynn) Workington 3 Southport 0 (Winners home to Halifax T) Bradford C 5 Coventry 1 (Winners home to Southend) Bradford 2 Barnsley 1 (Winners away to Rochdale)

CANADAIR 44 SHOWN

MONTREAL (CP)—The Canadair 44, largest airplane ever built in Canada, flew publicly for the first time Wednesday. The four-engined cargo modification of the British Britannia now begins a flight test program.

On The Tracks

TORONTO (CP) — Calais II won $10,200 Wednesday Handicap as the Canadian racing season ended at New Woodbine Wednesday.

The year's final stakes event provided a thrilling finish as Calais II defeated Grand Canyon by a neck after a gruelling run of one mile and six furlongs. Tadoussac the favorite, finished third, seven lengths behind the leaders.

Calais II, an English - bred four-year-old colt, was imported this summer by M. J. Boyd of Toronto.

The winner was ridden by Hugo Dittfurth and paid $7.60 straight as he ran the distance in 2:30 2-5. The track record is 2:27.

CHAMP TO FIGHT

SAO PAULO, Brazil (AP) — World welterweight champion Don Jordan of Los Angeles will meet Brazilian champ Fernando Barreto in a non-title 10-round bout here Nov. 28.

Bay of Quinte Basketball Loop Has Four Teams

Representatives from Belleville, Trenton, RCAF Trenton, and Napanee met Tuesday evening at the local YMCA to form a Bay of Quinte Senior Intermediate Basketball League for the 1950-60 season. Plans for a fourteen game league were drawn up and a 10-game schedule has been planned starting on November 23rd and finishing January 12, 1950. The opening game will be played in Trenton with the Trenton Wilson's meeting the Trenton High School. Game time is at 8.00 p.m. The first OIC in Belleville will be November 24 at the Quinte Secondary School at 7.00 o'clock when the Trenton Fliers (RCAF) meet Belleville Quakers.

The various team representatives are Dave Deacon for the Belleville Quakers; Milo Church for Napanee; LAC D. Collings for the Trenton Fliers, and Ted Jeffery for Trenton Wilson's. Dave Deacon, physical education director at the Belleville YMCA is acting as contact man for the league's activities.

The entire schedule to date is:

November
22—Napanee at Wilson's
23—Fliers at Quakers
30—Wilson's at Fliers

December
2—Quakers at Napanee
8—Wilson's at Quakers
9—Fliers at Napanee
14—Quakers at Fliers
16—Napanee at Wilson's

January
4—Wilson's at Fliers
11—Fliers at Quakers

The home courts for the teams are Quakers at Quinte Secondary School, Belleville; Trenton Wilson's at Trenton High School; Fliers at RCAF Station, Trenton, and Napanee at Napanee High School. All games start at 8.00 p.m., with the exception of games at Quakers' home court which commence at 7.00 p.m.

2-0 CRASHES

WINDSOR, Ont. (AP)—A burning B-47 bomber crashed and exploded within 430 yards of a rural school near here Tuesday. Four men aboard were killed. Twenty-three pupils and their teacher were in the school when the plane blasted a 30-foot-deep crater before it.

Sport Snapshots

By JACK SULLIVAN
Canadian Press Staff Writer

Mel Schmidt is known around the National Hockey League as an easy-going, modest and lovable chap. But he's "real gone" when it talks about the Boston Bruins' The line there days.

As coach of the Bruins, Mel has good reason for enthusiasm. His first line of Sid Horvath, Johnny Bucyk and Vic Stasiuk has been scoring goals in spectacular fashion—15 in the club's first 16 games.

The line has accounted for 31 of the Bruins' 51 goals up to last week - end, a statistic that would soothe any coach's ulcers. Naturally, Mel is beside himself with pride whenever he has occasion to talk of his Ukes, which is just about every day now.

An attentive listener is Herb Rally of the Boston Globe, who also happens to be on the Bruins' publicity staff. Here is the gist of recent remarks by Schmidt to Rally:

"I rate the Uke line with Montreal Canadiens' famous punch of Maurice Richard, Elmer Lach and Toe Blake and the equally - famous Detroit production line of Sid Abel, Ted Lindsay and Sid Abel.

"The Uke's didn't move the puck the way the Ukes do. They would drive in instead of work lag it in."

Mel should know what he's talking about. He's been around the NHL as a player and coach, all with Boston, but in those days the Uke trio probably could be put down to good publicity.

This is the third season that Horvath, Bucyk and Stasiuk have played as a unit and the Bruins have been able to make the Stanley Cup final only twice, in 1939, when they were beaten by the Canadiens.

While mentioning famous lines, Mel could have put a plug in for a pet line of Boston-Schoolcraft recent remarks by Schmidt to Rally:

"I rate the Uke line with Montreal Canadiens' famous punch of Maurice Richard, Elmer Lach and Toe Blake and the equally - famous Detroit production line of Sid Abel, Ted Lindsay and Sid Abel.

"The Uke's didn't move the puck the way the Ukes do. They would drive in instead of work lag it in."

Mel should know what he's talking about. He's been around the NHL as a player and coach, all with Boston, but in those days the Uke trio probably could be put down to good publicity.

This is the third season that Horvath, Bucyk and Stasiuk have played as a unit and the Bruins have been able to make the Stanley Cup final only twice, in 1939, when they were beaten by the Canadiens.

While mentioning famous lines, Mel could have put a plug in for a pet line of Boston-Schoolcraft recent remarks by Schmidt to Bauer, Mill Hinsell and Porky Dumart, that goes back 26 years and has been called one of the greatest and most colorful lines in NHL history.

The Kraut's were instrumental in winning four straight league titles for the Bruins, starting in 1936 through 1941. The first came while the NHL was split into Canadian and American divisions, the remainder after the clubs formed one seven-team league in 1938.

They were on two Stanley Cup-winning teams within a span of three years and, in 1940, they lost a semi-final series to the second-place New York Rangers in six games.

The Ukes have a long way to go to match this record.

"The latest pen homeborrowers could do is make room for a third fullback!"

"Quality With Distinction"

SPORT JACKETS 1/2 PRICE

40 Coats of Our Regular Stock Picked Out to Clear at Half Price

Sizes from 36 to 44
Regularly Priced from 29.50

Here's An Opportunity to Get That Man a Good Christmas Present at Half Price

Alterations Extra — Friday and Saturday Only

Don Stanton MEN'S SHOP
209 Front St.

INEXPENSIVE FURNITURE KITS!

PREFITTED READY TO ASSEMBLE

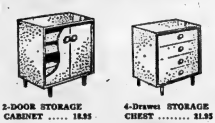

2-DOOR STORAGE CABINET 18.95

4-Drawer STORAGE CHEST 21.95

BUFFET STYLE STORAGE UNIT 24.95

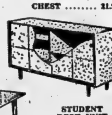

STUDENT DESK UNIT 24.95

3 SECTION VANITY 49.95

RECREATION ROOM BAR
Illustrated above, 6'x18", 42" stand up height. Adds a dramatic touch to your recreation room. Attractive finish prefinished. Assembly time about 2 hours $29.95

2-DOOR STORAGE CABINET
Multi-use storage —room record bar unit. Fully adjustable shelves. Attractive finish prefinished. Assembly time about 2 hours $18.95

4-DRAWER STORAGE CHEST
Extra storage space for bedroom, nursery or playroom. 30"x18" vertical height. 4 roomy drawers. Assembly time about 2 hours $21.95

BUFFET STYLE STORAGE UNIT
Designed for many uses, china, records, clothes, toys, etc. Size 30"x18"x24". Attractive finish prefinished. Assembly time about 2 hours $24.95

DESK UNIT
For the student or housewife . . . as a telephone desk or kitchen desk. 42"x21", overall height 30". Assembly time about 2 hours $24.95

3-SECTION VANITY
Multi-purpose 3 section bedroom unit for styles of the time. 72"x18", overall height 30". Ample drawer and storage space. Assembly time about 2 hours $49.95

BEAVER LUMBER
161 Church St. PH. 962-2526
BELLEVILLE

FEATURING Abitibi PLATEWOOD
A Wonderful New Particle Board That Virtually Eliminates Warping.

KINGO PLAY AS MANY CARDS AS YOU WISH AT HOME
$250.00 KINSMEN FILL-A-CARD KINGO
STARTS TODAY--KINGO NO. 42
BUY YOUR CARDS NOW—50c Each At The Following Stores

First 24 Numbers
K I N G O

1	16	31	47	62
5	20	35	50	66
9	24	38	53	70
12	28	42	57	75
15	30	44	60	

Proceeds For Kinsmen Welfare Work

Playing Rules Are Printed On The Back of Each Card!

ALYEA'S GROCERY, Rossmore
AMODEO'S FOOD MKT., 189 N. Front St.
ARCADIA COFFEE SHOP, Station St.
BRETHOUR'S Tobacco Shop, Station St.
BUCKLEY'S FOOD MARKET, 113 Victoria Ave.
BURKE'S SMOKE SHOP, 134 Front St.
CHRIS DRIFF-IN, Canniffton Rd.
CHECKER TAXI, 197 Coleman St. - WO 8-8464
CITY CLEANERS, 12 Footbridge
CLARK'S COFFEE SHOP, Foxboro Road
BILL COOK'S CIGAR STORE, 211 Front Street
BILL COOK'S CIGAR STORE, Bridge St. E.
DON'S CIGAR STORE, Bridge St. E.
FRANK'S CIGAR STORE, 2 Victoria Ave.
GURNEY'S LUNCH, Point Anne
HAIRE GROCERY, 54 Forin St.
HALES' GROCERY, 141 Victoria Ave.
R. R. HAMILTON GROCERY, Foxboro
ALLEN'S DRUGS, 84 Dundas St. E.
KELLY'S REXALL DRUGS, 411 Bridge St. E.
KEMP'S FOOD MARKET, 253 Dundas St.
LLOYD'S CLEANERS & DYERS, 403½ Front St.
LITTLE'S PHARMACY, 164 N. Front St.
MacKINNON'S GROCERY, 35 Murney St.
MAPLE LEAF GROC., 182 Victoria Avenue
MARNER'S GROCERY, 87 Queen St. E.
MEEN'S SHOE REPAIR, Upper Bridge
McEVOY'S MARKETERIA, 1 Main Street
MIKE'S BARBER SHOP, Front Street
McINTOSH BROS. STORES LTD., 257 Front Street
MILK BAR, Bridge St. E.
MITCHELL'S FOOD MKT., Roseboro
M & M FINE FOODS, 13 Bridge St. W.
VICTORIA COFFEE SHOP, 281 Front St.
MURRAY'S READY-TO-WEAR, Marmora
MURRAY'S SEA FOODS, 233 Front Street
PARKER'S GROCERY, Charles & Forin St.
PETE'S LUNCH, 82 Dundas E.
PETE'S LUNCH, 266 Dundas E.
THE CLUB HOUSE, Point Anne
SMITH'S BARBER SHOP, 143 College St. W.
SIDNEY INN, R. R. 2, Belleville
STATION ST. MARKETERIA, 196 Station St.
TED'S RESTAURANT, Dundas St. East
TANNER'S SERVICE STN., Sibling
TED'S GRILL, 142 N. Front St.
ED. THOMAS CONFECTIONERY, 182 Front Street
THRIFTY CLEANERS, Station St.
THOMAS TOURIST CAMP, R.R. 2, Belleville
TOBE'S COUNTY GARDENS, Rossmore
TULK'S COFFEE BAR, 246 Pinnacle St., Belleville
TWIDDY'S GROCERY, 156 Main St. W.
BILL WARREN BARBER SHOP, Footbridge
MRS. W. J. WATSON, Foxboro, Ont.
WRIGHT'S FOOD MARKET, 94 Moira St. W.
BOB WOOD MOTOR SALES, Tweed

Minor Hockey Notes

The midgets and juveniles took to the ice for five games at Memorial Arena last night.

MIDGET

Rangers went on a scoring spree to tack a 9-3 defeat on the Maple Leafs. Bob Lafferty paced the Rangers with three goals while Norm Richards potted a pair. Jay Kiser had a goal and two assists, Jerry St. Denis one and one and Stan Woodcock three helpers. Jimmy Woodcock and Dave Gauthier fired single goals. Mike Murphy, Richard Jones and Steve Malloy scored for the Leafs with J. Onderdonk helping on one.

The Black Hawks, spurred by Jerry Jones, blanked the Bruins 4-0. Jones triggered three of the Hawk goals while Dominic Tomaso played well to earn the shutout in the nets. Billy Ryan added the other goal while Wayne Gilroy had two assists. Yorks, Muir and Dundas one each.

Canadiens picked up two points with a 5-3 decision over the Red Wings. Jim Rutherford led the way with one goal and one assist. Single markers were registered by Gary Dorey, Bill Allen, Ron Morgan and Gary Sine. Rod Turner and Jerry Casellman scored for the Wings while Gary Woods and J. McKibbon drew assists.

JUVENILE

Doug Defoe and Hugh Pointer combined to mark the Aces' 8-4 victory over the Jets. Pointer and Defoe had two goals and as many assists apiece. Mike McLaughlin, Larry Rowbotham, Stubber and Bill Sutton scored a goal each and Ken McMullen added an assist. Dennis Sinclair scored twice for the Jets, Dick Clapp and Larry Hall netting a goal each. Bob Ladouceur and Cliff McCrimmon had two assists with one each for Clapp and Sinclair.

Members won the closest game of the night, a 4-3 victory over the Rovers. Hall, Eighler and two E. Keller and Ken Rueblow had the winning goals while Gary Duggan and Len Harvey drew assists. Billy "The Kid" McMullen and Bradley Lee had a goal and each got an assist in defeat with Bob Duggan assisting on both markers.

AT THE PARK — The kids Leo Gomez stars with Bud Abbott in one of the funniest scenes in "Abbott and Costello Go to Mars," playing tonight at the Park Theatre. Here Leo is seated with Marcia Henderson and Parker Fennelly in The Kettles on Old MacDonald's Farm, the 14th in the series, also a Universal comedy and color cartoon.

Wolves Win Four Straight; Whip Kingston

By THE CANADIAN PRESS

Sudbury Wolves captured their fourth straight win in the Eastern Professional Hockey League circle Wednesday night, moving them four points ahead of their nearest rival clubs, Montreal Royals and Hull-Ottawa.

Their latest kill was on home ice where they edged last place Kingston Frontenacs 4-2 before 3,000 fans.

Wolves grabbed the lead early in the first frame when forward Wally Boyer converted John Sleaver's pass midway through the period.

Defender Gerry Odrowski and Cummy Burton scored two markers in the second period to place the Wolves the win while Skipper Toal and Guy Trottier spoiled for the Frontenacs.

Tom McCarthy, former Toronto Marlboros goalie, got his insurance goal of the game with the three points remaining after Buddy Boone missed the corner of the open net with goalie Gerry Desaulniers sprawled 10 feet out in front.

Defencemen Jim Flemming and Cleland Monson livened the third period with a short fracas.

Although the Wolves have a lead in the club standings the Montreal Royals have four games in hand. The two teams meet in Sudbury Friday night.

Chihawks Take Thunderbirds Under Wing

SAULT STE. MARIE, Ont. (CP)—Club Hockey Promotions Limited announced Wednesday that Chicago Black Hawks have taken over player-operation of the Sault Ste. Marie Thunderbirds.

The announcement said Bob Wilson, chief scout for the National Hockey League club, will have "full authority to buy, sell, transfer or make any move he might feel necessary to give the Sault Thunderbirds a winning and contending hockey club."

The Thunderbirds are fifth in the six - team Eastern Professional Hockey League.

The announcement said Wilson will work with coach Don Grosso during practices and will aid Grosso in direction of the team during games.

Seattle Nips Edmonton 5-4

EDMONTON (CP) — Forward Rudy Filion scored three goals Wednesday night as Seattle Totems edged Edmonton Flyers 5-4 to move into sole possession of second place in the Western Hockey League.

Flyers now have 23 points, six behind first - place Vancouver Canucks and two ahead of Victoria Cougars. Flyers remain in fifth place in the seven - team loop.

Other Seattle scorers were Pat Glinnell and Bill McFarland. Don Polle, Roger Dejordy, Hugh Collic and Gordie Sirski scored for Edmonton.

League president Al Leader announced in Seattle Wednesday that Calgary Stampeders defenseman Doug Barkley has been fined $200 and suspended indefinitely for striking referee Al Paradise in Tuesday night's game with Totems.

May Cancel Friday Bouts TV

NEW YORK (AP) — Sports columnist Jimmy Cannon of the New York Journal-American said Wednesday the National Broadcasting Company will try to cancel its contract to televise the Friday night fights.

Cannon said he had learned that NBC will make the attempt at a meeting next Monday. The contract is with the Gillette Razor Company, sponsors of the night program.

NBC sports director Tom Gallery was unavailable for comment but another spokesman said he knew nothing of any plans to cancel the contract, which was renewed less than a year ago for three years.

CJBQ VOICE OF THE BAY OF QUINTE

THURSDAY

4:30—Matinee
4:45—News
5:00—The Beat-Nik Set
6:00—Hockey Report
6:30—Sports Desk
6:45—Dinner Date
7:00—Hockey Game
9:30—Matinee

FRIDAY

10:30—What's Hot for Today
10:45—Church Service
11:00—Coffee Time
11:30—Music Hall
11:45—News
12:00—Noon Show
12:30—Matinee
4:30—Matinee
4:45—News
5:00—Bandstand
5:30—Dinner Date
6:00—Hockey Report
6:30—Sports Desk
6:45—News
7:00—Hockey Game
9:30—Matinee

WROC-TV SCHEDULE, CHANNEL 5

THURSDAY

7:00—Cont. of Dateline
7:30—U.S. Report
8:00—Sat Masterson
10:30—Johnny Standley
10:45—Sports
11:00—Father Knows Best
11:30—Mickey Mouse Club

FRIDAY

7:00—The Lineup
7:30—Dateline
8:00—Trouble
10:30—Crossroads of Life
10:45—Jack Paar
11:30—Word

NETWORK PROGRAMS

THURSDAY EVENING

6:00—CBC, News — Byline
6:15—CBC, Sports — Farm Report
6:30—CBC, Weather — Hockey
6:45—CBC, Rawhide
7:00—CBC, Gunsmoke
7:30—CBC, Front Page Challenge
8:00—CBC, Festival
8:30—CBC, Seaway
9:00—CBC, Newsmagazine
9:30—CBC, Peal
10:30—CBC, Headliners
10:45—CBC, Reflections
11:00—CBC, Late Night Movie
11:30—CBC, Weather — Sign Off

TV—Radio Column

Steel Hour Not Particularly Inspired Dramatic Staple

By CYNTHIA LOWRY

NEW YORK (AP)—The Steel Hour, a sturdy if not particularly inspired dramatic staple of the television week, had all the main ingredients of a gripping show Wednesday night.

The Last Autumn got off to a fast start: A 14 - year - old orphanboy school boy dropped from a high ledge during a class field trip — and his shocked father, at the school, is determined to find out the circumstances of his boy's death and punish the guilty.

Was it negligence on the part of the school? What if the headmaster concealing? Why did the dead boy's roommate run away in fright? The play zipped along — until the final act. Then it became overdramatic and obvious as the blame descended mostly on the belligerent father's shoulders.

Pat Hingle, in his first acting role since a serious accident several months ago, had a tendency to overdo the role of the father. Alexis Smith as his fiancee had little to do except look anguished. Still was a good hour's entertainment in spite of the wobbly denouement.

AT THE McCARTHY — A tense scene from "Sapphire," filmed in color and opening Friday at the Odeon McCarthy Theatre and featuring Nigel Patrick, Yvonne Mitchell and Michael Craig.

AT THE BELLE — Cary Grant, Eva Marie Saint and James Mason are co-starred in the new Alfred Hitchcock thriller for MGM combining love and suspense with espionage, enhanced with presentation in Technicolor, and on the big VistaVision screen. "North By Northwest", established a record during its 9 weeks' engagement at Loew's Theatre, Toronto, and is now playing an extended engagement at the Belle Theatre in Belleville.

Windsor Mayor Rider Rooter

OTTAWA (CP) — Mayor Michael Patrick of Windsor has gone out on a limb: He picks Ottawa Rough Riders to play in the Grey Cup.

Mayor Patrick has written a letter to Ottawa Mayor George Nelms offering "congratulations to Ottawa on the wonderful eastern championship." He said he is pulling for Rough Riders and expects them to win the eastern section against Hamilton Tiger-Cats.

Second game in the total-point eastern final, which Ottawa leads 17-5, is in Hamilton Saturday.

60,000 See Soccer Match

BRATISLAVA, Czechoslovakia (AP) — Glasgow Rangers and Red Star of Bratislava tied 1-1 Wednesday in their European Cup soccer match before 60,000. Glasgow advanced to the next round of the tournament because it had won the first match, 4-3.

THEATRE FEATURE TIMES

AT THE BELLE — Cary Grant, Eva Marie Saint, James Mason in Alfred Hitchcock's "North By Northwest" in Technicolor. 2.00; 6.45; 9.00.

AT THE McCARTHY — "Room at the Top" starring Laurence Harvey, Simone Signoret, Heather Sears. Last times today. Evenings 2.00; 7.00; 9.00.

AT THE PARK — "Abbott and Costello Go to Mars" with Marie Blanchard, Leo Gomez. 7.00-10.10 — "The Kettles on Old MacDonald's Farm" with Parker Fennelly. Ends Sat. 8.35. "Sapphire" with Nigel Patrick. Last times Sat. Eves. 8.35.

6.15 MOVIE
NOVEMBER 19th.
STORM FEAR
Cornel Wilde
Jean Wallace
Dan Duryea
CHANNEL 11
KINGSTON

Movie Column

Ed Wynn Has 73rd Birthday, Says Mentally He's Only 57

By BOB THOMAS

HOLLYWOOD (AP)—Ed Wynn had a birthday last week. The records say that he's 73. He says he's 57.

In a way, both figures are correct. The reasoning behind this helps explain why Ed is enjoying one of show business' busiest careers at an age when many men are pondering around in retirement.

"Legally, I am 73; mentally, I am 57," he said with utter flippancy. "I know it sounds crazy, but it works!

"I'll started when I was doing my first dramatic role, in The Great Man. I came on the set and everyone kept treating me like an old relic. They kept shoving chairs under me and asking me if I was all right.

"I REALLY SCORAVERED

"I got mad. I'm not by nature a profane man, but I started cursing them and telling them to stop acting as though I was ready to fall apart.

"I decided that I would not be treated like an old man. I would pick another time for my birthday, an occasion that was both joyful and important. Perhaps if I could convince myself of this by a peculiar form of self-hypnosis, then I could also convince others that I was not so darned old."

The date he picked was the most significant in his life: Aug. 9, 1886, the day he first stepped onto a stage.

"I actually think I am 57 years old," he said. "The self-hypnosis has worked. Of course, I'm not going to do anything foolish. I wouldn't go out with 18-year-old girls, as I might have when I was really 57.

"I know I'm not 57 in my body, but I think I am 57 up here (tapping his head). How else would I be able to do calisthenics like this every morning? (He touched his fingers to the floor.) How else could I be reading three scripts at one time? How else could I pursue my ambition to be a really good dramatic actor? I wouldn't have the nerve if I thought I was 73."

NOW!
2.00
6.45
9.00
BELLE
THE MASTER OF SUSPENSE WEAVES HIS GREATEST TALE
starring with 2 love stars spreading terror and ending in breathtaking death!
M-G-M presents CARY GRANT EVA MARIE SAINT JAMES MASON in ALFRED HITCHCOCK'S "NORTH BY NORTHWEST"
Technicolor
Extra! TOM & JERRY Cartoon
Shades Of The Legend
BEST BET FOR THE WEEKEND!

LAST TIMES TODAY
ONE OF THE BEST PICTURES YOU WILL SEE THIS YEAR!
"ROOM AT THE TOP"
LAURENCE HARVEY · SIMONE SIGNORET
McCARTHY
2.00; 7.00; 9.00

GIANT FUN PACKAGE!!
TONIGHT
Park
Complete Shows 7.00-9.35
THEY PANIC AT THE PLANETS... in a runaway rocket ship!
ALL NEW! and too wild for any movie!
BUD ABBOTT LOU COSTELLO GO TO MARS
MARI BLANCHARD
ROBERT PAIGE · HOWARD MORRIS and the UNIVERSE COMEDY REVUERS
PLUS MORE MERRIMENT
MAIN — FENNELLY
The KETTLES on OLD MacDONALD'S FARM
PLUS 3 STOOGES COMEDY AND CARTOON

Starts FRIDAY—
STUDENT by Day.... MYSTERY by Night.... DEAD by Morning!
WHOSE HATE-FILLED HAND HELD THE KNIFE ... AND WHY!
NIGEL PATRICK · YVONNE MITCHELL MICHAEL CRAIG · PAUL MASSIE
SAPPHIRE
IN EASTMAN COLOR
(Adult)
EXTRA! A CROSSFIRE OF TERROR!
"PIER 5 HAVANA" with CAMERON MITCHELL
DAILY AT 2.00; 7.00; 9.30
McCARTHY
SMOKE IN THE LODGE

Tri-ang
OO HO GAUGE
RAILWAYS
★ AUTHENTICALLY DETAILED
★ PRECISION ENGINEERED
★ ACCURATELY SCALED
R35 "Military Special" Price 32.95 Complete with Powerpack
A magnificent new presentation set simply packed with action headed by the powerful new double ended diesel locomotive, with removable trucks; Give Centaurus and Avro Delta aircraft on Wall mats; working Rocket Launcher Car and Caboose. Complete with 16-piece oval track powerpack, loads, and full instruction.
SETS From 19.95 up
7 Good Reasons for the World Wide Popularity of TRI-ANG RAILWAYS
● SIZE — Compact, practical HO Gauge — More realism in just the space you can spare. Super detail scale models, true to life three track.
● REALISM — Tough resilient high impact Polystyrene Plastic for Super Strength and Pin-point detail.
● STRENGTH — 12 volts D.C. supply for: Positive direction control, simpler wiring, less servicing.
● SIMPLICITY — Automatic mail pick-up, coal unloading turntable, crossing gates, to add "just like the real thing Action" to your layout. All at reasonable prices.
● ACTION — Non-electric remote controlled coupling and uncoupling for reliability.
● COUPLINGS — Freight car 1.44 to 1.98; passenger cars 1.98 to 2.39; switches 1.95 each.
● PRICE
COMPARE WITH ANY OTHER MAKE OF TOY TRAIN AND WE KNOW YOU WILL PICK TRI-ANG TRAINS FROM DOUG'S HOBBY SHOP WHERE YOU WILL RECEIVE SATISFACTION AND SERVICE FROM A SPECIALIST IN MODEL TRAINS.
DOUG'S HOBBY SHOP
193 FRONT STREET
DIAL WO 2-5674
TRI-ANG AUTHORIZED SALES & SERVICE
Dealer for Eastern Ontario

Sport Slices

RARE, MEDIUM, WELL-DONE

By GEO. H. CARVER, *Sports Editor*

"You should have won that one," said Mr. Wren Blair, rubbing an ice-lobe in approved Percy Conn fashion, and whipping back that wandering forelock with a shake of his blonde mane.

"You had it in the bag in the first period when you had me 3-0, had you felt apart like a post-Hitlerian maid's hopes in the second frame. And you didn't recover much in the third."

HARVEY McFARLAND

The Canadiens - Clinton - Whitby hockey impresario, never averse to chin-wagging about his favorite sport, was chatting with us after the Macs-Whitby game the other night.

He waved a hand at the empty press. "The crowd was not up to par tonight," he continued. A smile spread over his face as he added, "That hurts my pride because I thought the Dumbells were, and have said so many times, one of the best drawing cards in the league."

Would it be because fans forgetting sentiment in hockey and running true-to-form here as everywhere, will not support a club that is a consistent loser? he was asked.

Blair snorted. "That could be the case in the greater majority of places, but it should be different in Belleville. As mentioned only during the recent loyalty here, with the fact that the Belleville McFarlands won the world hockey title with a remodelled team after fantastic breaks had gone against them."

He was right.

What would happen in Whitby if the Dunnies lost eight in a row?

Blair was stymied, but layal. "I don't think it would make much difference," he said. "I don't think that much confidence in his team. They had forgotten that deafening silence in the Whitby arena the night the Macs decimated them to the tune of 4-1—and made 'em like it.

"Besides," he went on, "Belleville fans should remember that if it were not for H. J. McFarland, they would not have a hockey club here this winter. In fact I am told if the attendance does not improve, there is a possibility of the city being backed financially by the league."

He may have been told that, but as a subscriber he also read it several times in this newspaper.

As many letters to his office, and this desk indicate, H. J. McFarland did a wonderful job for Belleville, the N. J. McFarlands and Canada, both here and overseas, last year. He carried over his interest and loyalty to the game by promising it again this year, but in a more personal capacity.

Thousands of city and district fans backed the Macs to the hilt last year while they were battling for both the Allan Cup and the world championship. We believe the same thing will hold this season—regardless of the weak showing. Something could be done about it since "if there is any money left over at the end of the season, the boys can have it. I do not want it."

As a matter of fact we are of the opinion that "H. J." is not averse to seeing anything under the sun "do its stuff" to "fill the red" if he can bring good hockey to the city and district. Not this should not be the case if fans will support the club in the "manner" that it deserves. We know what that is, but presume it would be in the vicinity of the 2,000 per game mark. That could be wrong.

The Bonster Club is doing a magnificent job—but it cannot do it all. All Bonster members should make it a point to attend games—and use their influence to see that non-member fans do likewise.

On the other hand "everybody loves a winner." There are fans who believe that there is no place in sport for sentiment. "Give us a winner—or else!" That has been proven in many cases and it is the case here—up to a certain point.

It is the case in Kingston. The new Frontenacs' pro club pulled in over 3,000 in exhibition and first league games. Today they are in the cellar of the Eastern Pro League and drawing an average of 2,000, some 900 below the "break-even" point.

The Maes have been victims of circumstances, bad luck, and "breakless" games. They can play hockey, too, when they use their potential. When they're "up," they can be as good as any club in the league.

But they should have and are deserving of more box office support. With the old familiar cry of "Mare, Mare More" crashing from 2,000 throats who knows they could begin that tough, arduous climb up the league ladder.

Pike's Rangers Defeated In 1st Brush With Injuns

Bobby Hull Sparks Chihawks To 5-3 Victory Over Blues; Leafs Shade Red Wings 3-2

N.H.L. Top Scorers

BY THE CANADIAN PRESS

Andy Bathgate of New York scored one of his rare goals Wednesday night and made the National Hockey League's second-highest scoring post look like a convention. Bathgate's goal, only his fourth this season, gave him a total of 20 points, tying him with four other players.

The leaders:

	G	A	Pts.
Horvath, Boston	16	11	27
Geoffrion, Montreal	19	10	29
Howe, Detroit	9	11	20
Bauer, Boston	8	12	20
Stadiuk, Boston	8	12	20
Bathgate, New York	9	10	19
Ullman, Detroit	6	13	19

N.H.L. Stars

BY THE CANADIAN PRESS

Dick Duff, whose third - period goal gave Toronto Maple Leafs a 3-2 win over Detroit Red Wings.

Billy Hay and Bobby Hull, who each scored two goals as Chicago Black Hawks beat New York 5-3.

Folley Wins Over Johnson

PHOENIX, Ariz. (AP) — Zora Folley, the No 2 contender for the world heavyweight boxing title, toyed with game Alonzo Johnson Wednesday night for a unanimous 10-round decision.

Folley weighed 191½ and Johnson 185½ for the bout, staged at a motel on a charity dinner dance program.

Folley, using his right hand like a club against the crowding Johnson, was unmarked at the end. Johnson's left eye was badly swollen.

Folley, from Chandler, Ariz., was given the 10-05 edge by judge Joe Vosilla and a 98-94 margin by judge Jack Hague. Referee Max Baer gave it to Folley 99-94.

Bombers Resume Training Grid

WINNIPEG (CP)—Winnipeg Blue Bombers, with their hopes set on a second consecutive Grey Cup victory, return to work today after a four-day layoff.

It will be three days of workouts on their frozen practice field here, then on to Toronto Monday where softer turf is expected.

The layoff followed Bombers' 17-6 win over Edmonton Eskimos Saturday which gave them their third straight Western Interprovincial Football Union title.

Their Big Four opponent in the Grey Cup at Toronto Nov. 28 will be decided Saturday in the playoff game between Ottawa Rough Riders and Hamilton Tiger-Cats.

Booster Club Members

C. F. Young; Earl Dicker; Harry Christopher; John Dall; Dr. McVicker; C. Devolin; H. White; Jack Dwyer; Mrs. Eric Denyes; Bob Fargheson; John Baker; Ted Wallbridge; Mel Thompson; Mrs. J. H. Graham; J. M. Mott; Bernard Bennett; Bill Brown; Mrs. Bill Brown; Sandra Slade; Aileen Mason.

CORN REMOVER
BRAM HUMPHREYS
SHOE REPAIR
Arch Supports and Shoe Repairs
19 Cassgrain Street
PHONE WO 2-2854
"The Foot Comfort Centre"

Bob Elliott New Manager Kansas City A's

KANSAS CITY (AP) — "We wanted a fiery guy and we got him."

That's how Arnold Johnson, president of Kansas City Athletics, feels about hiring Bob Elliott as manager of his seventh-place American League club.

Elliott, 42, a major league player 15 years and a manager in the Pacific Coast League four years, signed with the Athletics Wednesday. He signed a one-year contract for a reported $10,000 salary to succeed Harry Craft, whose contract was not renewed.

Elliott played with Toronto Maple Leafs of the International League before moving up to Pittsburgh Pirates in 1939. With Boston Braves in 1947 he batted .311 drove in 113 runs and was the National League's most valuable player. He also played with New York Giants, St. Louis Browns and Chicago White Sox.

He managed San Diego from 1951 until early in 1957. He led Sacramento Solons to fourth place in 1958 and had signed with them for next year. He contract had an escape clause, however.

Hockey Standings

BY THE CANADIAN PRESS

National League

	W	L	T	F	A	Pts.
Montreal	12	2	4	65	35	28
Detroit	9	5	5	51	43	23
Toronto	8	5	4	45	38	21
Boston	8	9	1	63	70	17
New York	3	11	4	47	67	10
Chicago	2	12	2	40	58	6

Wednesday's Results

Detroit 2 Toronto 3
New York 3 Chicago 5

Saturday's Games

Montreal at Toronto
Detroit at Boston

Sunday's Games

Montreal at Chicago
Toronto at Boston
Detroit at New York

American League

	W	L	T	F	A	Pts.
Springfield	12	4	1	78	52	25
Providence	11	3	4	74	61	26
Rochester	10	5	5	61	41	25
Hershey	8	9	2	49	47	18
Buffalo	7	10	3	60	75	16
Cleveland	6	10	2	61	72	14
Quebec	4	12	4	53	87	12

Wednesday's Results

Providence 2 Buffalo 5
Springfield 7 Hershey 8

Friday's Games

Springfield at Cleveland
Providence at Rochester

Eastern Professional League

	W	L	T	F	A	Pts.
Sudbury	11	7	1	94	78	23
Montreal	8	4	3	60	44	19
Hull-Ottawa	8	5	3	67	54	19
T' Riviores	8	8	2	57	52	18
Ste. Marie	6	7	1	56	60	13
Kingston	4	12	2	62	89	10

Wednesday's Results

Kingston 3 Sudbury 5

Tuesday's Games

Montreal at Ste. Marie
Trois-Rivieres at Hull-Ottawa

OHA Senior A

	W	L	T	P	A	Pts.
Whitby	9	4	0	52	40	18
Barrie	8	6	1	59	50	17
Chatham	8	5	0	43	50	16
Windsor	7	6	1	41	37	15
Belleville	2	10	0	28	51	4

Wednesday's Results

Chatham 6 Kitchener-Waterloo 5

Friday's Games

Belleville at Barrie

NOHA Senior A

	W	L	T	F	A	Pts.
Rouyn-Nor	4	0	0	29	14	8
Noranda	4	1	0	30	19	8
Abitibi	1	2	1	11	21	2
Timmins	1	3	1	17	28	2
North Bay	0	5	0	15	29	0

Wednesday's Results

Kapuskasing 5 Rouyn-Noranda 4 postponed
Abitibi 3 Timmins 4

Friday's Games

Kapuskasing at Rouyn-Noranda

Western League

Seattle 3 Spokane 2

Eastern League

New Haven 5 Greensboro 3
Charleston 3 Clinton 2

Senior Interprovincial

Pembroke 7 Hull-Ottawa 6

Manitoba Junior

Winnipeg 8 St. Winnipeg 2
Brandon 6 Swan River 0
Moose Jaw 3 Regina 4

Albert College Meets Markham Cl For COSSA Junior B Grid Crown

Albert College Juniors will play host to the Markham Cl Saturday with hopes of bringing the second COSSA football crown of the season to this city if Quinte can be downed.

The sudden-death game for the COSSA Junior "B" championship will be played on the Albert College field starting at 2 o'clock afternoon. The Albert College Juniors defeated Quinte Secondary School's feat in winning the Senior "A" title last week.

Albert Juniors are coached by Everett English who, like Quinte coach Jack Sisson, is a protege of Peterborough's Bevo Goulding.

English claims that his club will be the first to represent the school in years and is confident of victory in Saturday's game. Albert won five games and lost one during the season. English has a powerful running backfield that he feels will lead the club to the COSSA crown.

A large crowd is expected to take in the 1.30 fixture.

ORDER RETIREMENT

ST. PAUL (AP)—The Minnesota Athletic Commission Wednesday ordered the retirement of Al Andrews, St. Paul middleweight, "for his physical welfare." Andrews, once a rated middleweight who has fought on 38 network television fights, has lost 16 of his last 18 fights, three of them in a row. Several were by knockouts.

THE BELLEVILLE MACS BOOSTER CLUB
wishes to thank the following merchants for their support to the Meet the Macs Dance on November 14
Army & Navy Veterans' Committee
Ashley's Service Station
Bata Shoe Company
Cook's Cigar Shop
Crandall's Sport Shop
Dover's Men's Wear
Diamond's Men's Wear
Leslie's Cigar Store
Geen's Drug Store
Lattimer's Drug Store
Leslie's Shoe Store
O'Connor's Jewel Box
Rolut's Music Centre
Sparks Centre
Stephen Licence
F. W. Woolworth's
Zeller's Ltd.

Leonard Brilliant

Aussies Hold 7-Stroke Lead In Canada Cup Tournament

MELBOURNE (CP) — Australia maintained a seven-stroke lead in the Canada Cup golf tournament today despite a brilliant four-under-par 68 by Stan Leonard of Vancouver that put Canada alone in second place after two rounds.

Leonard fe-hioned his round over the expansive greens and 6,355-yard distance of the Royal Melbourne course in great style. His 65 and first-round 70 gave him 135 and a tie with Australia's Peter Thomson in the individual championship races.

Leonard's partner, Al Balding of Markham, carded a three-over-par 73 today to go with his first-round 74 for a 147 total. Balding was in a six-way tie for 6th spot in the individual races.

The Australian team of Thomson and Kel Nagel lead the 72-hole tournament with 276. Thomson scored a 67 and 69 and Nagle double 70s. Canada has 283. Third at 285 is the United States team of Sam Snead and Cary Middlecoff.

Snead came up with the hottest round today, a 65. He was two strokes back of Thomson and Leonard at 133.

The U.S. would have moved into stout contention if Ben Hogan and Lloyd Mangrum had both seven fives on the last nine holes for a five-over 41. They finished with a 75 and was dazed over his sudden collapse.

In fourth place was Wales with 291, South Africa was fifth with 293.

In the fight for the international individual title, Thomson, Leonard and Snead are well out in front. Nagle is fourth with 140 and Dave Thomas of Wales fifth at 141.

Thomas and his partner, Dai Rees, between them took 15 strokes on the 14th hole. Rees' ball and Thomas's seven in that hole a bartender pulled a plug from a beer barrel, causing four minutes $25 fine, McCord and Hurst drew five-minute majors.

In addition to Kachur, the Buffalo forwards were Don Ingram, Dick Gamble and Danny Lewicki. Ray Ross and Danny Poliziani scored for Providence.

Jim Coleman occlaims all-round defense strategy

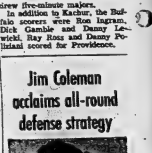

The famous newspaper and TV sports commentator has been "on all and used many of them. But now he's convinced that he has found the best. Says Jim, 'My car is getting the best all-round winter protection available . . . "Prestone" Anti-Freeze. I've got no worries about frost, corrosion, clogging or foaming. "Prestone" Anti-Freeze has them licked!"

"Prestone" Anti-Freeze has Magnetic Film that clings to the inside of every part of the cooling system—a coating that protects your engine from harmful rust and corrosion.

Take a tip from Jim Coleman . . . get the greatest all-round defense ever. Insist on genuine "Prestone" Brand Anti-Freeze.

PAT-2

BUY IT NOW
PRESTONE
BRAND ANTI-FREEZE
"Prestone" is a registered trademark
NATIONAL CARBON COMPANY
A DIVISION OF UNION CARBIDE CANADA LIMITED

Bears' Laforge Scores Four In 8-2 Win

BY THE ASSOCIATED PRESS

A four-goal performance isn't unusual in the American Hockey League; Five is Jiggers have scored four goals in one game this season.

Claude Laforge did it Wednesday night as the fourth - place Hershey Bears beat the league-leading Springfield Indians 8-2 and ended the AHL's longest unbeaten streak of the season. The Indians hadn't lost in seven games and had won four in a row.

The Indians retained their three-point lead over the second-place Providence Reds, who were beaten 5-2 by Buffalo Bisons in the only other game scheduled. Eddie Kachur, one of the four goal men this season, capped the fifth-place Bisons' attack with a pair of goals.

Dune Fisher backed up Laforge with two goals. Willie MacGillivray and Brian Smith got singles. Don Cherry and Barry Pidhirny scored for Springfield.

Late in the game Bob McCord of Springfield and Bert Hunt of Hershey swapped punches. Goaltender Marcel Pailie of Springfield joined the scrap. Hurst pulled Pailie's sweater over his head and Pailie swung his stick in the dark until he got his shirt down. He hit no one.

Pailie drew a 10-minute misconduct penalty and an automatic $25 fine. McCord and Hurst

Snow Causes TiCats Concern, Most Ottawa Worries Gone

HAMILTON (CP)—A carpet of snow lay this morning over the scene of Saturday's battle which will decide the East's representative in the Grey Cup game.

And uppermost in the minds of the Hamilton Tiger - Cat fans were two questions.

1. Will the Civic Stadium field be in good shape when the snow is removed today?

2. Will it stay that way until Saturday?

The widely-held view is that sure footing will be needed by the TiCats if they are to overcome the Ottawa Rough Riders' 17-5 lead in the windup of the two-game, total-points Big Four playoff.

Fred Waters, superintendent of the Parks board, says there is nothing at all to worry about:

"We'll just sweep or shovel the snow off the field in the morning, mark lines and yard stripes and lay the tarp down until Saturday.

"Today we rolled the field and it's in good condition. If it snows all night we'll just have to hire more men to get this more and sure the field."

The tarpaulin was rented from Toronto's Varsity Stadium, where it has been things since mid-fall for several Grey Cup games in the past.

The worry here is that the Rough Riders showed a great like-ing for mud in the capital last weekend while the TiCats bogged down.

The last person to make light of the situation is coach Jim Trimble.

"If I told you we had an excellent chance, I'd be telling you a lie," he said Wednesday in a frank talk to the Quarterback Club.

"But I think we have a good chance. . . If we lose, I'll congratulate (Ottawa coach) Frank Clair and wish him good luck and think our players will do the same. They won't be giving excuses, a thing, but if they lose they will wish the winners the best to all the way."

NO MIRACLES

Trimble cautioned his listeners not to expect miracles.

"Theoretically," he said, "the first one is on us to make up for 12 points. We can't get out there and throw football the kind of game I call holy ghost ex, to get those points back. We've got to beat them on basics."

The Quarterback Club, meanwhile, is out to prove that the fans are solidly behind the TiCats even in the humiliation of the underdogs. The team will be paraded to the Royal Connaught Hotel after Friday evening's practice for a big pep rally.

Maroons Edge Dutchmen 6-5 In Senior Tilt

KITCHENER (CP)—Chatham Maroons fought off a late Kitchener-Waterloo rally to defeat the Dutchmen 6-5 in an Ontario Hockey Association Senior A game yesterday night.

Chatham was never behind after the seventh minute of the second period and had a four-goal lead with less than 12 minutes remaining. But the Dutchmen rallied and almost tied the game in the closing seconds when they pulled goaltender Cesare Maniago with 35 seconds left to play.

Joe Maio scored twice for the Maroons, Frankie Spencer, Ed Sberp, Ivan Tennant and Billy Forbes got the other goals.

Chatham's marksmen were Bob Madar, Ron Muir, Bob Ertel, Butch Martin and Jerry Knight.

The victory moved Chatham to within one point of the second-place Dutchmen who trail the league-leading Whitby Dunlops by a similar margin.

Four penalties were called, two to each club.

District Darts League Results

The league-leading Skyliners squeezed out a close 6-5 victory over Murray's to hang on to first place in Belleville District Darts League action this week.

In other games played, McEvoys downed Roadsters 9-2, HCAF defeated LaPalms 7-4, Carters edged Parsons 6-5 and the runner-up G-Men shot out a 6-5 win from the Legion. ANAF had a bye.

Pat Boyle had a high three-darts score of 146.

Following is the team standing: Skyliners 27, G-Men 20, Murrays 26, McEvoys 25, HCAF 24, Carters 23, Roadsters 20, LaPalms 23, Legion 23, Parsons 22, ANAF 19.

JOIN NBA

PROVIDENCE, R.I. (AP) — The Utah Boxing Commission has become an official member of the National Boxing Association, NBA president Anthony Marcroni announced Wednesday. The NBA line-up now includes all states but New York and Massachusetts.

SKYS PICTON BOWLING RECORD

Cpl. Herb Bolster, officer in charge of the O.P.P. detachment at Picton, this week established an all-time-high five-pin bowling record for Prince Edward County.

Bolster's team in the Picton mercantile league, Herb rolled a single and 1,001 triple. His season's average is over 250 and last week he rolled a 397 single.

Sports Calendar

HOCKEY

Tonight — Lambert - Rollins Junior "B" practice at 8.00 p.m.

Friday — OHA Senior "A": — Belleville McFarlands at Chatham.

Friday — OHA Junior "B": — Belleville Lambert - Rollins at Peterborough.

Saturday — OHA Senior "A": — Belleville McFarlands at Kitchener.

"Weekend" — Industrial League: Every "Weekend", at the Quinte Trap and Gun Club. Visitors welcome.

RUGBY

Saturday — COSSA Junior "B" finals: Markham C. I. at Albert College, 1.30 p.m.

BADMINTON

Belleville Garrison Badminton Club, at the Armouries, Tuesdays at 8.00 p.m., Friday and Saturdays at 8.00 p.m.; Juniors on Saturdays at 2.00 p.m.

MINOR HOCKEY

Saturday — Peewee: Red Wings vs Macs, 6.30; Maple Leafs vs Barons, 7.05; Rangers vs Canadiens, 7.40; Browns vs Quinte, 8.15; Black Hawks vs Bruins, 8.50.

Saturday — Bantam: Macs vs Red Wings, 9.30; Barons vs Maple Leafs, 10.05; Canadiens vs Rangers, 10.40; Quinte vs Browns, 11.15; Bruins vs Black Hawks, 11.50 a.m.

Allison Named American League Rookie of Year

BOSTON (AP)—Bob Allison, Washington Senators' big, muscular outfielder, Wednesday was named American League rookie of the year.

It was the second year in a row that Washington's centre fielder had been chosen for the honor by the Baseball Writers Association of America. Allison formed the 1958 winner, little Albie Pearson, out of his position.

Pearson was traded to Baltimore this season after the slim-foot, three-inch, 210-pound Allison had secured the centre field job.

Virtually the same situation existed in the National League, where the 1959 rookie of the year, Willie McCovey of San Francisco, forced the 1958 winner, Orlando Cepeda, out of his

Great News for BELLEVILLE Careful Drivers

Now save even more with SAFECO Auto Insurance!

Yes, with rising costs, we are proud to announce that careful drivers can now make substantial savings with SAFECO. We offer you the finest auto insurance protection and service plus the facilities of our agency to give you sound, professional advice on all of your insurance problems. SAFECO is saving money for careful motorists by insuring good risks only and by applying modern cost-cutting methods to auto insurance underwriting. This provides the finest insurance available with prompt, fair settlement of claims.

PLUS IMPORTANT SAVINGS to those who qualify for SAFECO auto insurance. GET THE FACTS TODAY. It may pay you in real dollar savings. No obligation.

LORNE McDOUGALL Insurance Agencies Ltd.
130 Front St. Belleville
DIAL WO 8-5722

Associated with W. J. McCormick Realty Ltd.

Antlered Hog Rare Species Deer Family

ARTHUR (CP) — Officers at lands and forest check points say they never know what to expect as they turning deer hunters drive through this Ottawa Valley town.

One rare-looking beast stopp a car proved, on examination, to be a domestic pig with an excellent set of antlers wired on his head.

Another party of hunters returned from a week in the bush with its total kill draped over the front fender — one snowshoe hare.

HOUT POSTPONED

BOSTON (AP) — The Sugar Ray Robinson - Paul Pender middleweight boxing match, originally schedule for Dec. 14, has been put off until Jan. 22, it was announced Wednesday.

Mustang Named College MVP

TORONTO (CP) — William Mitchell, a three-year veteran with the champion University of Western Ontario Mustangs, has been named most valuable player in the eastern Intercollegiate Senior football league, it was announced Wednesday.

Mitchell, an offensive tackle and defensive middle guard was the league's top scorer with 25 points, all on kicking.

BRAND NEW — FACTORY FRESH SNOW TIRES

SNOW TRAVEL — "Let it snow! — Let it blow! — Let it drift! . . . this deep biting traction bars will GRIP-'n-GO in mud and snow . . . when others slip and slide or get stuck. Get safety set with BRAND NEW TIRE SAFETY at about the same price you'd ordinarily expect to pay for a retread. Canadian Tire's Wholesale Discounts over substantial savings on NEW, all through SNOW TRAVEL. This winter ride worry-free at the lowest possible cost.

$1 A WEEK

WINTER EXPRESS — "Puts the "action" in "traction" . . . loaded with pull-away power — the deeper shoulder buttresses dig in to take a bigger bite . . . get you away fast and easy. Give sure GO . . . safe STOP on grassy roads or slick pavement. Run smoothly and quietly on dry and bare roads. Wholesale Discount Savings — at Canadian Tire.

ROAD HAZARD INSURANCE plus 5-Year GUARANTEE

✓ Check Your Size and Save

SIZE	SNOW TRAVEL DISCOUNT PRICE *	WINTER EXPRESS DISCOUNT PRICE *	SIZE	SNOW TRAVEL DISCOUNT PRICE *	WINTER EXPRESS DISCOUNT PRICE *
520/13 590/13		14.45	750/14	12.95	15.95
550/15 590/15		14.95	760/15		18.95
600/16	10.95		800/14	13.95	16.95
670/15	12.45	14.95	850/14		19.95
710/15	13.45	15.95			

* With Close "A" Trade-in. Tubeless in many sizes—$3 extra.

NOTE: Add 50c to above tire prices for installation.

Original Equipment Quality THERMOSTATS 1.29 to 1.85
For top engine temperature control and efficient heater performance. Bellows or Pellet types. Save Safely!

BATTERY WARMER
Prolong battery life, reduces current drain. Provides fast, easy starts in coldest weather. Easy to install . . . fits by tray under battery. 63-watt G.E. element . . . C.S.A. approved. State battery size.
5.95

Get Summer-Quick Starts
ENGINE HEATERS
(1) Electric Motor Warmer — Plug into convenient outlet and keep under hood. Keeps vital parts warm and bone dry for instant starting. 515-ft. cord . . . 3.99
(2) "Hydrolec" Electric Engine Heater — Replaces ordinary oil dipstick to keep oil at summer temp. Fits car with 5/16" dia. straight dipstick opening. With cord and plug . . . 5.55
(3) Electric Engine Heater — Fits in frost plug hole in block. G.E. 400-watt Calrod Element. For most popular cars. Complete with cord and plug . . . 4.65 to 5.85

Insert Heater — Fits Ford, Chevrolet, Plymouth. About 23" overall . . . 3.34

BATTERY BOOSTER CABLES
Stalled cars get started fast. Another car's battery provides the boost. A must for cars with automatic transmissions. 6 ft. long . . . 3.65

WHEEL MUFF
Soft and warm . . . protects hands from cold. Adjusts for comfort. Each . . . 1.36

Weatherstripping Lubricant
Lubricates and preserves rubber mouldings, weatherstripping. Stops freezing and sticking. Keeps doors and windows free of ice. Handy squeeze tube . . . 69

AUTO LOCK DE-ICER AND LUBRIOANT
Thaws frozen locks instantly. Prevents sticking, rusting, etc. . . . 29

COOLING SYSTEM CONDITIONER
Works 5 ways to completely condition your car's cooling system. 8-oz. can . . . 89

"QUICK-START" STARTING FLUID
For flash-fast starts down to 65° below zero. In handy push-button container . . . 1.29

YOUR CREDIT is WEALTH AT CANADIAN TIRE
Anything we sell is available on credit — give it a try, we're sure you will find this a convenient way to buy what you need.
Details Explained at Our BUDGET OFFICE
NO MONEY DOWN

"TWIN JET" AUTOMATIC WINDSHIELD WASHER
Necessary for safe vision. Hand or foot operated cone nozzles spray on to windshield . . . keeps it free of mud, dust and grime. Complete with high-speed chrome fittings. Easy to install. Worth dollars more . . . 4.39

PROTECTS GRILLE, BUMPER, ETC. CHROME GUARD
Clear transparent finish prevents road dirt, stains, stacking chrome, finish. Extremely tough . . . seals out weather, corrosion and moisture. 16-oz. "Bomb-Type" Dispenser . . . 1.39

AUTO SNOW SHOVEL
Handy trunk size, 9"x 12¼" blade. Carryall "D" grip handle . . . easy to use. Only 36" Overall. Each . . . 1.65

"PUSH BUTTON" PAINTING—120 Colors Color Match SPRAY
Gives an exact color match for most late model cars. Covers traffic scratches, scars and rust spots at the touch of a finger. Use for appliances, etc. 6-oz. Aerosol spray bomb . . . 98

NOTHING TO PAY UNTIL NEXT YEAR

It's NEW . . . MOBILE 6 or 12-Volt 9.45 BATTERY CHARGER
Charge your car's battery wherever you are . . . at home or away. All you need is a convenient electrical outlet. Mounts neatly, quickly under the hood. Dash meter indicates charge to battery. Automatic taper prevents overcharging.

Canadian Tire Corp'n Store
CANADIAN TIRE ASSOCIATE STORE
Save Safely
COR. COLEMAN AND HARRIET STS.
DON HILL, LIMITED DIAL WO 8-6781

LOST • RENT • SELL • BUY • HIRE • TRADE

"YOU'LL FIND IT IN THE WANT ADS!"

FOUND • SERVICE • EMPLOYMENT • PERSONAL

WANTED - MALE

YOUNG MAN

AGE 23 - 25

National Sales Finance Company has opening offering full employee benefits. Must have Junior Matriculation.

WRITE P.O. BOX 15, BELLEVILLE

M18-2d

LOCAL FINANCIAL INSTITUTION REQUIRES YOUNG MAN FOR CLERICAL WORK

Write details of education, age, references, etc. to:

BOX 95, ONTARIO INTELLIGENCER

M18-3-1

WANTED - FEMALE

MATRON FOR SATURDAY MAT-RONS, and some housecleaning. Apply Mrs. Hamilton, Bay St., after 7 p.m.

LADY WITH PENSION OR PART-time work, for light housekeeping in modern home. Apply Box 94, Ontario Intelligencer. M18-2

EXPERIENCED WAITRESS RE-quired, part time, evenings and nights. Neat appearance. Apply Mrs. Bennett, Restaurant, Front St. M18-3

SALESLADIES, EXPERIENCED IN coats and suits. Apply in confidence only in person. Wallbaum's Ladies' Wear.

WANTED

GARAGE FOR LARGE CAR, NEAR corner of Victoria and West. WO 2-0633. M18-3t

STOVE, WINDOW 30 IN. BY 54 IN. two 36 x 32, one 14½ x 32, combination screen, 36½ x 81, WO 2-2135. M18-1

GARAGE FOR CAR. CHEAPIE. WO 2-2695. M18-2t

LOOKING FOR GASOLINE STA-tion. Must be corner. Will pay cash if price is right. M17-6t

PIANOS, TEN ANY MAKE OR size, will pay cash State make and price. Box 104, Oakland Enterprise. C09-1-tf

POULTRY

LIVE POULTRY WANTED BY HARROWSMITH 68-W PHONE: CLAUDE SNYDER (Trail charges) 723-4614-W

EMPLOYMENT WANTED

BASEMENT WALLS WHITE-COAT-ed, waterproofed, plastered, over stone, cement or blocks. Also guaranteed. WO 2-0082. M18-4

RELIABLE LADY DESIRES HOME housework by the day. WO 6-4234 between 12 - 1. M18-1

EAVESTROUGHS AND BASEMENT cleaning. Also old fashioned. WO 2-2134, WO 2-6234. M18-6t

RELIABLE LADY DESIRES HOME baby-sitting in evenings. Must mind two children well. WO 2-6234. M17-3t

24-HOUR OIL BURNER SERVICE. Furnaces and space heaters. Quinty Oil Burner Service. WO 2-9522. M17-4t

PAPER HANGING; PAINTING, interior and exterior. Fifteen years experience. WO 2-6115. M18-1-p

SEWING ALTERATIONS AND RE-pairs. 141 Victoria Street. WO 2-0642. M18-2p

A PORTRAIT OF DAD IN OIL OR office. For Mom and the kids. Your favorite photograph. Write McCrimmon. WO 6-7396. M18-6d

INDOOR & OUTDOOR PAINTING. Cleaning Canned in your home or at shop. Free estimates. WO 2-7099; Belleville WO 6-2738. 2y7-4d

ACCOMMODATION WANTED

WANTED: APARTMENTS AND housing for Canadian Forces personnel. WO 2-4346. Orlo Dutton. C09-1-tf

TO LET

3-ROOM HOUSE IN PLAINFIELD. Apply Arthur Meeks, Plainfield. M18-2

1 FURNISHED BEDROOM, CLOSE to downtown. WO 2-6674. M17-3t

SMALL 3-ROOM HOUSE, MODERN. Central. Gas heat. Ideal for business or elderly couple. $65. Immediate possession. Box 61, Ontario Intelligencer. M17-3-1

HEATED, ONE-BEDROOM APART-ment. Private bath and entrance $50. WO 2-7969 between 4-7. M17-3

TWO ROOMS FOR TWO PERSONS WO 2-5388 after 4 p.m. M18-4t

APARTMENT, SEPTEMBER. 118 CENTRE Street. S. McPeak. M18-3-1

Warehouse Space BRIGHTON

Up to 10,000 sq. ft. Fully insulated or heated. Low rates.

PHONE WO 6-5339 M6-tf

FOR SALE

1955 FORD PARTS: SEDAN - 3 - 2-185 after 6. M18-2p

USED McCLARY COMBINATION coal, wood, gas. Excellent condition. Reasonable. Phone WO 6-6413 after 5 p.m. M18-2p

GIRL'S REVERSIBLE SKIRT, SIZE 10. Excellent condition, $3. WO 2-6234. M18-1

NEW 9-PIECE LIVING ROOM suite, 3-piece chesterfield, chair, and Tenex. Delivery Anniversary Sale. C09-1-tf

SEDGE ROSEANA FULL-LENGTH mink stole. Excellent condition. WO 2-1345. M18-1

DAVENO, OPEN TO FULL-size double bed. Blue velvet. Excellent condition. Apply 102 Dundas Street. M18-2p

USED SKATES, CHANGEABLE, size 6. Reasonable. Phone WO 6-6413 after 5 p.m. M18-2p

1955 MODEL KODAK, FOR COLOR slides or prints. Air cooled, mounted on tripod, with leather case. Perfect condition. Original price $185. Asking price $125. Phone WO 2-6413 after 5 p.m. M18-2p

CHILD'S DOUBLE STEEL CRIB and up. Uptown Tire and Battery Store, Bridge St. E. M18-2p C2-tf

BEEF AND PORK BY THE carter. Cut up for cash-and-carry customers. Phone WO 2-2119 or WO 2-2120. M18-2p

NEW AND USED GUNS, BOUGHT, sold, traded and repaired. Ready-Cut Shop, 10 Front St. Phone WO 2-6413. M18-2p

CARPENTERS AND PLUMBERS' tools; pattern, chain and saw makers' tools; lathes, drills and shapers; electric motors. Tenders Ltd., 10 Front St. M18-2p

USED CURRY COMBINATION coal, wood, gas. Guaranteed. Good condition. Reasonable. Phone WO 2-2119 or WO 2-2120. Delbert Amey, 396 Coleman St. M18-2p

130 HEREFORD AND DURHAM steers and heifers 1½ years old. Steers and heifers 2½ years old. Bulls, 1 year old. Sale barn, Saturday November 21, George Hall, Auctioneer. Consigned by Ernest Hall, Stirling. M18-3

McCLARY COMBINATION COAL, wood, gas range. Size 40. Excellent condition. $125 or offer may be made. Terms if desired. Immediate possession available. This stove is in use. Phone WO 2-6413 after 5 p.m. Delbert Amey, 396 Coleman St. M18-2p

USED APARTMENT SIZE ELECtric range. Perfect condition. Reasonable. Phone WO 2-6413 after 5 p.m. M18-2p

SINGER SEWING MACHINES, console model, with motor. $39.95. Uptown Tire and Battery Store, Bridge St. E. M18-2p C2-tf

USED SKATES

All Sizes

From $1.00 Up

BOOTH RADIO

170 Front St. — Opposite City Hall

M17-3t

WEEKS SPECIALS

Play Pens $7.95

Pedal Cars $15.95

Tricycles, from $9.95

COOKE'S

KEYS & BICYCLES

WO 2-9579 — 142 Front Street (Opposite Park Theatre)

MOBILE HOME

Used 46' mobile home. Excellent condition. Reasonably priced.

FINA PARK, TRENT ROAD

WO 2-5140

M18-2t

DELINE'S

THREE-DAY SPECIAL

NOVEMBER 19th, 20th AND 21st ONLY

23" McCLARY HEAVY DUTY ELECTRIC RANGE

If you're looking for the most functional cooking features, this is the range for you.

* Automatic Oven Heat Control
* Talking Dial Switches
* Electric Clock and Minute Minder
* Broadway Oven

These are just some of the high points of this space saving and dollar saving McClary range.

REGULAR $259.95

SALE $189.95

SAVE $70.00

BILL DELINE LTD.

283 Coleman Street

M18-2t

FOR SALE

USED APARTMENT SIZE FRIGidaire, Deep Freeze, used with Frigidaire, Deep Freeze, $125. Also $135, or $25 per month. Phone WO 2-6413. M18-2p

18-BURNER, MANURE SPREADER, new. Phone Consecon 3-2-12. Harold Bennett, Consecon. M17-3t

USED, REVERSIBLE CHROME TABLE, 36 x 60, with 4 chairs. Excellent condition. $75. WO 2-6234. M18-1

CORAL WALTZ-LENGTH FORMAL, size 12. WO 6-2678. M18-1

ROSESPOWER SLOPE OUT-board motor, 21" shaft. WO 2-6413. M18-2p

PETS FOR SALE

POUR FOX TERRIER PUPS, EIGHT weeks old. Well bred. WO 6-7302 M18-2p

WILL HOLD FOR CHRISTMAS. Beautiful American Cocker Spaniel Puppies. Buff and Black. Champion Sired. Reasonable. Apply Cocoside Stable. Moot, Belleville. M18-1t

LOST

GREY AND WHITE KITTEN, ANswers to Cookie, vicinity Madison Drive. WO 2-3355. M18-2p

FEMALE HOUND, NEAR MILLbridge, answers to name Lady, went to Trinity. Call collect WO 2-4346. M17-3t

AUTOMOTIVE

1958 PONTIAC 6-DOOR DELUXE. Brand-new condition. Only $2,295. Phone 525 Stirling. M18-2t

1956 CHEVROLET, 6-CYLINDER. New motor. Good tires. $250 cash or terms. Phone WO 2-6413 after 5 p.m. M18-2p

'53 BUICK SEDAN. ORIGINAL black finish. Priced reasonable. Phone WO 2-6413 after 5 p.m. M18-2p

1957 PONTIAC DELUXE, 14,000 miles. 2 owner. This car is in new car condition inside and out. Also 1956 Pontiac Deluxe. Apply Allen Motor Sales, Trenton. M18-2t

'53 FORD V-8. $200 OR BEST offer. 4 tires(w). WO 2-6738 after 5 p.m. M18-2p

MORRIS MINOR SEDAN, 36 MILES per gallon. Good tires. Good battery. Good body and trim. Good motor. Ideal second car. Only $195. Easy to own at $27 Stirling Motors Ltd. Phone 525 Stirling. Delbert Amey, 396 Coleman St. Phone WO 2-6413. M18-2p

CHRISTMAS CARDS, FEATURED assorted for $1.00. Also many other selections to choose from for your Christmas cards. Ontario Intelligencer Stationery Department. WO 2-2395. M17-3-1

BARGAINS In Furnaces

The following floor samples must go to make room for new manufacture.

1 SMARTS 130,000 B.T.U. OIL Reg. $350 for

$299

1 SMARTS 100,000 B.T.U. OIL Reg. $325 for

$275

1 SMARTS 80,000 B.T.U. GAS Reg. $225 for

$175

1 SMARTS 90,000 B.T.U. GAS Reg. $250 for

$199

Bruce May Mfg.

"Heating Division"

DUNDAS STREET — WO 6-6080

FOR SALE

TWO RED CAGES, ONE WITH stand and feeder. Phone WO 2-6413. M18-2p

LIGHT GREY BABY CARRIAGE. Very good condition. WO 2-2178. M18-2p

ONE GREY KIDSKON FUR JACKet, size 18, cheap. Also one pair of size 10 figure skates, cheap. Phone WO 2-6413 after 5 p.m. M18-2p

ONE FRENCH DOOR - 7' x 3½'. Good condition. WO 2-6413. M18-2p

ONE GURNEY FURNACE, PIPE-less. WO 2-2325, 7 Harvey Place. M17-3t

FOR SALE

SMALL KITCHEN RANGE, WOOD or coal. Reasonable. Phone WO 2-6413 after 5 p.m. M18-2p

1957 MEDALIST CHEVROLET SEDAN delivery, automatic transmission, radio, etc. Only owner car. Phone WO 2-6413 after 5 p.m. M18-2p

TURKEYS SUIT GOOD PURCHASer, age, etc. Only $13. WO 2-6972. M18-2p

ONE FRENCH DOOR - 7' x 3½'. Good condition. WO 2-6413. M18-2p

ONE GURNEY FURNACE, PIPE-less. WO 2-2325, 7 Harvey Place. M17-3t

REAL ESTATE FOR SALE

LOTS ON REDMERSVILLE HIGHway, 30 x 100. Excellent soil. Excellent dam. Phone WO 2-6234. M18-1

What A Wonderful Location!

Just about 3 minutes drive from the overpass on Highway 401 to the city. A great deal on the home—and there is a lot to the home. Modern home with complete shower bath and toilet downstairs. Also an open-face kitchen. Four bedrooms upstairs. Full basement with furnace. Lot 120 x 200. Just pick up your key.

D. J.

WHALEN

Real Estate Broker

480 FRONT STREET

WO 2-3100 — WO 6-6121

— In the Evenings Call —

CECIL McLEAN — WO 6-7210

W. J. MILLER — WO 2-5009

M17-3-2

$400. DOWN

$6.37 PAY FRONTAGE IN NORMOORE. One mortgage for the balance of only $250 at 6% interest. Living room, kitchen, bath and 2 bedrooms. Full price $1,750.00. Call

MAKE US AN OFFER

WE'RE REALLY SERIOUS. Look this 2-year brick home over and you will agree. You will get a good sized bedroom, modern kitchen with dinette, full basement and oil furnace. Terms to suit.

WE TAKE PRIDE IN OUR ABILITY TO SERVE YOU. Better deal FOR OUR CLIENTS. As low as $1,850. Call us today for full particulars and information phone

GORDON

WOODS

Real Estate

257 VICTORIA AVE — WO 2-3396

— Evenings Call —

GORDON DETLOR — WO 2-4174

GORDON WOODS — WO 2-6267

M19-2t

W. J. McCormick Realty Ltd.

150 FRONT ST — DIAL WO 2-3237

EAST HILL

BRAND NEW BRICK BUNGALOW with attached garage. Has hardwood floors throughout, tiled bath, full basement, oil heating. Ready for immediate occupancy. Full price $12,900. Down payment $3,000. Balance $70.00 ON ONE N.H.A. 4% MORTGAGE.

WEST HILL BUNGALOW

$9,500.00 IS THE FULL PRICE FOR THIS BRICK 3-BEDROOM BUNGALOW on nice residential street. Has hardwood floors throughout, L-shaped to dining area. Oak kitchen cupboards. Full basement. Garage. Large lot. Well landscaped and treed.

BRICK 3 BEDROOM BUNGALOW WITH ATTACHED GARAGE

New listing, 1st time advertised. Located in the city's most desirable residential district. Full price $14,900. Financed by new 5½% mortgage. Only $100 down. $70.00 moves you right in. Call today for appointment.

$8,500

BUNGALOW. Is most desirable East Hill section. Taxes only $133. Modern in every respect. This is one of the most charming homes we have listed. Full price $8,500. Terms. Call us today. Phone us to make an appointment for inspection.

$999 DOWN PAYMENT

WE HAVE 2 BUNGALOWS at this low down payment. One priced at $6,000 and one priced at $4,500.

DOUGLAS T.

STORK

Real Estate Broker

Member Belleville Real Estate Board

241 DUNDAS ST. E. — WO 2-3297

— Evenings —

JIM CATHCART — WO 2-2233

DON CLARE — WO 2-6295

M18-2t

THE LITTLE WOMAN

11-19

© 1958 Mrs. Patten Beecher, Inc. World Rights Reserved

"C'mon, lady, just a little harder! Our recess is almost over."

REAL ESTATE FOR SALE

103 x 314 FOOT LOT, FIVE MILES south Belleville. WO 2-6366. M18-2t

CHOICE LOT, AVONDALE, #2 x 315. Apply Box 77, Ontario Intelligencer. M14-tf

FOX and FOX

Real Estate Brokers

100-ACRE FARM about seven miles north of city. 5-room frame house with bath. Barn 36 x 60 with stone foundation. Fair to good soil. Price $7,250 includes tractor and machinery used to farms. Good terms.

50-ACRE PASTURE LOT on the Bay of Quinte. Full price only $1,000. Terms if desired.

BUNGALOW. Grey Brick and Aspestone, with 4 bedrooms, kitchen with dinette, living room, basement. Attached with separate bath entrance. Lot 100 x 200. Full price $14,700.

JAMES FOX — MILDRED FOX

OFFICE:

87 QUEEN ST., BELLEVILLE

WO 2-5744

HAPPY

Will be the man who decides to buy this property. Sooner or later everything you see. Three good sized bedrooms, modern kitchen with dinette, living room. Full basement with stoker. Oil heat. Garage. Lot 100 x 200. Situated on Bell Boulevard. Price $14,700.00. Call tonight. December possession.

MONTGOMERY BLVD.

We have to admit $12,500.00 would be a low price for this home, but at $11,000.00 this home is worth every penny of it. Large lot in a desirable locality. It has many features that you will like. Oil heating. A recreation room in the basement. Attached garage. Well landscaped. Call tonight. Key to view.

'NEW HOMES'

Fifteen plans to choose from. Your choice of location. Select your own colors. Choice of brick, stone, all aluminum, and door tile, plus light fixtures. Your home is ready for occupancy in 60 days. Call us today. Phone WO 2-5744. Belleville Building Contractors and Realtors Association. Open Sundays and evenings. Phone WO 2-5744 and there is a choice selection. Down payments from $1,500.00.

LIST WITH—SELL THROUGH

GERALD W.

JOYCE

REAL ESTATE & INSURANCE

MORTGAGE LOANS

25 Campbell St. — WO 2-5326

Member Belleville Real Estate Board

— Evenings Call —

DONALD MEDER — WO 2-5264

HARRY MORRISON — WO 2-2264

GERALD JOYCE — WO 2-3932

TRENTON

HERB SIMROD — EX 3-6149

PICTON

ROSS PEARSELL — GR 6-3413

M18-2t

MONEY TO LOAN

COAST TO COAST REAL ESTATE LTD. Unlimited money funds. Mortgage loans, district agent, WO 6-7788 after 6. M18-1m

NOTICE

THURLOW TOWNSHIP VOTERS' LIST

Please take notice that a Court of Revision for the hearing of appeals against the 1959 Voters' List will be held before Judge C. C. Anderson, at 7:30 p.m. on Monday, November 24th, 1958, in the Township Hall, Canniffton.

All persons wishing to have objections or to register made must appear at the time, or by proxy at that time.

E. M. DAFOE,

Clerk-Treas.

M18-4d-1t

USED SKATES

All Sizes

From $1.00 Up

BOOTH RADIO

170 Front St. — Opposite City Hall

M17-3t

NEED CASH? SEE PIONEER FINANCE

PIONEER FINANCE

(BELLEVILLE) LIMITED

94 ESSEX ST.—Phone WO 2-3381

MADOC — PHONE 206

Now Open Monday to Friday 9-5

Saturday 9-12

A Local: Owned and Operated All Canadian Company

AS-tfn-13-17

REAL ESTATE FOR SALE

5½% N.H.A. RESALE

$13,500

EAST HILL BUNGALOW

$25 per month includes interest, principal and taxes. No salary requirements. This beautiful home includes many extra recreation facilities, laundry room, gleaming oak floors throughout. Situated on quiet residential street close to bus, school, etc. Owner transferred. By appointment only.

SALE of USED Tractors

We must clear our inventory of the following tractors and machines.

1—1954 WD45 ALLIS CHALMERS, with 3-furrow plow

1—1954 FORD TRACTOR

1—1952 FERGUSON TRACTOR

1—1953 FERGUSON TRACTOR

1—1954 FERGUSON. Extra transmission

1—OLIVER 66 TRACTOR

1—W4 INTERNATIONAL, with 2-furrow rubber tired plow. Like new.

1—WD INTERNATIONAL TRACTOR

1—BREN GUN CARRIER

1—DEERE OLIVER pull-type COMBINE, with motor

1—GEORGE WHITE FORAGE HARVESTER, with 9 K blower plus

ALL ABOVE WILL BE AT GREATLY REDUCED PRICES

MORTON'S GARAGE

Thomasburg and Carrying Place

M17-3t

FLOWERS

Express it now lovingly. Potted plants, Fresh flowers, Arrangements. Especially suited for Weddings. Personality and service. Please remember

WARKENTIN'S GREENHOUSES

Drive out, or Phone WO 2-3011

M2-tfn

SPECIAL FALL SALE

FIVE PIECE LIVING ROOM SUITE self-storing sleeper and screen wire mattress. Only $199.95. Also 9 x 12 Self-storing linen and screen mattress. Only $39.95. Also 9 x 12 bottom screen, cover, storm chain, bench, latch, installed $49.95. Morris Entertainers. WO 6-7341. M13-1w

SAVE

Bill Deline Ltd.

283 Coleman Street

M18-2t

SAVE

Bill Deline Ltd.

283 Coleman Street

M18-2t

BUSINESS OPPORTUNITIES

PREPARE

... a service with income book ... of your own. Texaco dealers get the most selected protections for equipment in a course of

SUCCESSFUL SERVICE STATION OPERATION

Selected applicants will receive recommendations for a 4 weeks training period available at Toronto, Hamilton or London. To apply please continue qualifications and telephone number to

WRITE:

L. W. PROSSER,
TEXACO CANADA LIMITED
P.O. BOX 310, BELLEVILLE, ONT.

FINANCIAL ASSISTANCE can be arranged for those properly qualified.

N13-47

AUCTION SALE

Auction Sale of Farm, Farm Stock, and Particularly Most Valuable Machinery, Lot No. 17, Concession 7, Township of Tyendinaga, 1 mile North of Newburgh, on County Road 12, on THURSDAY, NOV. 21st, at 1 o'clock sharp.

Three choice right-grade Holstein cows; Massey-Ferguson Model 50 tractor, with hydraulic and P.T.O.; 1951 Ford tractor, on rubber; Ferguson 3-furrow mounted tractor plow, with one extra bottom; 2-section spring harrows; Ferguson spring-tooth harrows; 2-section Massey-Harris harrows; power mower, 6-ft. cut; Massey-Harris manure spreader, mounted on rubber; 2-furrow Massey-Harris tractor plow, mounted; Massey-Harris No. 1 tractor seed drill, on rubber; Massey-Harris No. 21 tractor seed drill, on rubber; Massey-Harris No. 3 tractor seed drill, on rubber; Massey-Harris No. 1 tractor seed drill, with fertilizer attachment; 1951 Ford 2-ton truck, with 2-speed axle, with electric motor; grain crusher; 1950 G.M.C. 3-ton truck; 1950 G.M.C. 3-ton truck; 1950 D.F. 2-ton truck; Massey-Harris hay-crop loader; Massey-Harris hay-crop loader; set of belt-stacker; Massey-Harris grain binder, 6-ft. cut; Massey-Harris binder, 7-ft. cut; power saw; Massey-Harris 8-ft. cut pull-type combine; Frontier Feed-cutter and blower; Maxwell power mower; about 1,000 bales straw; about 1,000 bushels mixed grain; about 500 bushels barley; about 500 bushels oats; quantity steel posts.

This well-machinery has been used only two years and is in first condition.

Terms: Cash.

NOTE — SAME TIME AND PLACE on the Farm, consisting of 147 acres, more or less, of which about 90 acres are under cultivation; balance pasture and bush. Two farms; 10-room brick house, with all modern conveniences; electricity installed; bank barn, with stone stable underneath; 2 silos; 2 poultry houses; 2 hog pens. Will be sold under terms made known at sale.

READY FOR SALE, H.L. HEALTH, Auctioneer.

MORE GUESSING, GOWANS.

H. R. SMITH,
Auctioneer,
ORONO,
PHONE 196 (private line)

AUCTION SALE

Saturday, November 28th, at one o'clock, sharp, consisting of 2013-ton Chevrolet; 1949 sedan; 1950 sedan; quantity mixed lumber; household effects.

Mrs. Chester Lunney, owner.

Terms cash.

HARLON HAGGERTY
Auctioneer
PHONE STIRLING 2282 N19-23

BABY CHICKS

READY-TO-LAY AMES IN-CROSS Pullets, also started, Rangemaster Pullets, also started, Rangemaster Broiler Chicks. Order now for delivery dates. Jutze & Co., Ltd., Abbotsford, Quebec. Phone Knowlton 2-2211. Agent: Mrs. H. Lamont, 318 N. Front St., Belleville, Woodland 3-0110. N19-18

NOTICE

SIDNEY TOWNSHIP VOTERS' LIST

Please take notice that a Court of Revision will be held on Tuesday, 24th of November 1959 Voters' List will be held before Judge J. G. Anderson, Wednesday, November 25th at 7:30 to 8:30, 1959, in Court House Hall, Wallbridge, Ontario. Any corrections, additions, deletions or other matters to be made must be arranged to be present at that time.

J. W. SALEM,
Clerk.
N19-24

Hints Color TV Not Far Away

OTTAWA (CP)—The Board of Broadcast Governors hinted Wednesday that color TV for Canada may not be far away.

It is silenced accompanying announcement of television regulations, the board said it doesn't intend "at this time" to issue licences for color broadcasting. It added:

"However, the board feels it should be well for applicants for second television licences to make provisions for facilities for the transmission of broadcasts in colour."

These applications will be heard at the first six months of next year.

MORTGAGE LOANS NOTICE

To those contemplating building or re-financing we suggest getting applications in as early as possible. We do our own inspecting and valuations and can, therefore, give immediate action. Advisory service free. Money advanced as building progresses.

JAMIESON BONE & CO.

FIRE, AUTO, ETC. INSURANCE

DIAL NO 8-6705 163 FRONT ST.

RONARLAW

F. Union Elects 1960 Officers

RONARLAW — The annual meeting of the Farmers' Union local 191 met at the Orange hall at Springbrook the evening of November 12, with a fair representation. The meeting was opened by the president, Morton Reid, with Bob Conboy as accompanist.

The financial report was read, also the report from annual banquet, which was held in Springbrook. A letter from the head office to canvassers was also read.

Jose Williams, the new county director, acting as delegate to the Quinte annual convention on October 26, 27, 28, gave a splendid report, also a report of the board meeting on October 28.

The election of officers followed with Morton Reid providing the list as follows for the coming year: president, Morton Reid; 1st vice-president, George Williams; 2nd vice-president, Bill Heath; secretary-treasurer and press reporter, Mrs. Charles Gordanier; auditors, Roy Short and Murray Bateman; lunch committee, Edna Broadworth, Ruby Tompkins, Reena Huff, Nellie McIlquham, Maude Tweddy, Mrs Ken Thompson and Mrs. Bateman; membership committee, Mrs. Bert Broadworth, Mrs. Ken Thompson and Mrs. Bateman; publicity committee, Mrs. Ward Mcilroy, Mr. and Mrs Bill Heath and Mrs. Fred Beckett; educational committee, Wesley Finch, Herbert Mundy, Mr. and Mrs. Glenn Heath, Mr. and Mrs. Percy Mundy and Mr. and Mrs. Roy Sweet.

Lunch was served by the ladies and a social time enjoyed.

Moira

MOIRA — Mrs. Hugh McMullen and Grant spent Thursday with her mother, Mrs. Wallace McIlroy.

Mr. and Mrs. Vic Houchin and Patricia, of Belleville, attended Moira Church on Sunday and were dinner guests of Mr. and Mrs. Wesley Farrel. Mr. and Mrs. Walter Hall and daughter from Stockdale were afternoon tea-hour and evening guests at the same home.

Mr. and Mrs. Houchin have sold their farm (formerly Nelson Welsh home) to Mr. and Mrs. Woods of Belleville, who took possession on November 1.

Mr. St. Clair Poste has sold his farm to Mr. and Mrs. F. Nash.

Mrs. Gordon McInroy and Peter, Mrs. Garnet Maines and Kathy, of Belleville, were Wednesday dinner guests of Mrs. Donald McInroy.

Mr. and Mrs. Fred Campbell and Mrs. Will Wilson on Thursday afternoon callers of Mrs. George Foster and also Mr. and Mrs. Harold Bateman, Janice and Teddy, of Belleville, on Friday evening. Mrs. Campbell were tea-hour and evening guests at the same home.

Mr. Donald McInroy, Gordon McInroy and Wallace McInroy attended the auction sale of property on the weekend with their quota of dear.

Mr. Wesley Farrel spent the weekend with his parents, Mr. and Mrs. Wesley Farrel, who is buildings in the Agricultural buildings in Guelph.

Mrs. Bill Scott entertained to a linen shower 35 ladies from Moira on Tuesday, on Thursday night, in honor of Miss Dorothy Miles of Stirling who is being married on November 21.

Mrs. Olive Williams, Bobby and Peggy, Belleville, were Wednesday dinner guests of Mrs. Blake Ketcheson.

Mr. and Mrs. Freeman Howes, Mr. and Mrs. James Vanderwater, were Sunday dinner guests of Mr. Fred Ketcheson.

Mr. and Mrs. Ross Ketcheson attended the Federation of Agriculture banquet in Madoc on Thursday night.

Mrs. Donald McInroy and Shirley spent Thursday with her sister, Mrs. Allen Hlenis, of Corbyville.

NO CARS AT CHRISTMAS

LONDON (Reuters) — A wide area of London's west end shopping centre will be virtually banned to motorists in a bid to beat Christmas traffic jams, Under the plans, public transport in the area—code-named a "pink area"—will be throughout. Parking and other restrictions will apply in turn, Temporary parking areas for 6,000 cars will be set up outside the zone.

Stirling

STIRLING — Mrs. Clarence Embree, Trent, is holidaying with Mr. and Mrs. G. E. Mouck.

On Sunday afternoon Mr. and Mrs. Harold Bird entertained in honor of their son and wife, Mr. and Mrs. Allan Bird. A large number of relatives and friends were in attendance at the reception.

Mr. and Mrs. Robert Patterson spent the week-end in Toronto and attended "The Royal Winter Fair" and "The Ice Capades".

On Wednesday evening Mrs. Clifford Lansing was tendered a delightful surprise party at the home of Mr. and Mrs. George Hessman. A large number of the immediate neighbors gathered during the evening and a short program was enjoyed. Mrs. Ray Burk read an address of appreciation and the guest of honor as the recipient of a tri-light floor lamp for which she graciously voiced thanks.

The hostess and her assistants served refreshments and all enjoyed a social hour.

Mrs. Lansing was a supper guest at the Hessman home and the party to honor her, before her departure to Stirling, was a real surprise.

River Valley Women's Institute will sponsor two more euchre parties in November at the school house. The conveners will be: Mrs. Ed. Hessman and Mrs. John Kane.

Mr. Ernest Wannamaker, who has been caretaker of Stirling Fair office for almost 20 years has resigned his position.

The lady directors of Stirling Agricultural Society held a meeting in the afternoon of November 5th and completed their plans to sponsor a cooking school in the local theatre.

During the evening, 16 prizes were distributed to a few lucky people.

Mr. and Mrs. Bert Bedford recently entertained Mr. and Mrs. E. C. McBride, of Peterborough.

Mr. Richard Foster, RCAF Camp Borden, is holidaying with his parents, Mr. and Mrs. Roy Foster, Mill Street, while he is completed he will be stationed at the RCAF Station at Cold Lake, Alberta.

Mr. Ivan Eggleton was a patient at the Belleville General Hospital for a few days.

Mrs. Sheldon McIntosh will be hostess for the Christmas meeting of River Valley W. I. on December 3rd. The conveners are: Mrs. Harry Morrow and Mrs. John Kane.

Mrs. J. H. Donohoe entertained St. James' C.W.L. on Thursday evening.

Mr. and Mrs J B. Belshaw visited friends at Pontiac, Michigan, last week.

Mr. Jack Livesey spent a few days in the General Hospital, Belleville.

River Valley W.I. is sponsoring two quiltings this week in the school kitchen on Tuesday and Wednesday afternoons. The quilts are in charge of Mrs. Claude Tucker.

Mrs. Sandra Morrow, Frankford, spent some time with Mr. and Mrs. Ralph Ulman and family.

Last Thursday evening, Mr. and Mrs. Helen Carlisle, Mr. and Mrs. John Kane, Mr. and Mrs Roy Bush, Mr. and Mrs. Ralph Reaman, Mr. and Mrs. Harry Vandervoort, Mr. and Mrs. Stanley Hall, Mr. and Mrs. Allan McDowell, Mr. and Mrs. Sid MacDonald, Messrs. Ernest Carlisle, Ed Hessman and Harry Hessman, Mr. Glenn Morrow and daughters, Helen, Margaret, Lois and Ruth, attended a Federation banquet in the Masonic Hall, Madoc. St. John's W. A. of Madoc, catered.

The guest speaker was Mr. Bill Tildon. Brief addresses were given by several people. The Morrow sisters sang on this occasion.

EUCHRE PARTY

River Valley Women's Institute sponsored the second euchre party of the season on Thursday evening at the school house, with 34 adults in attendance. There were 14 guests from Frankford, Wellman's and Stirling. The conveners were: Mrs. J. R. Donohoe, and Mrs. Glenn Morrow. The prizes were donated by Mr. and Mrs. Claude Tucker, and were awarded as follows: ladies' high — Mrs. Bert Bedford; Mrs. Lloyd Defoe; men's high — J. R. Donohoe; Douglas Kane.

Light refreshments were served and a social half hour enjoyed.

WHEAT KING — World wheat champion Douglas Mackintosh, 18-year-old schoolboy from Granum, Alta., won Canadian National Railways Challenge Trophy at the Royal Winter Fair in Toronto. He is presented with a $100 cheque and engraved silver tray by CNR Vice-President J. R. Tooley, while Miss CNR, Olga Metrunetz. The new wheat king is a 4-H Club member who first entered the wheat competition in 1956.

WORLD WHEAT KING — Douglas Mackintosh of Granum, Alta., shows how he used a silk stocking to polish the wheat sample that won him the world wheat title at the Royal Winter Fair in Toronto this year. The 18-year-old schoolboy spent between 200 and 300 hours selecting the 18-pound sample which won him $100 cash, a trophy and a silver tray. It was the second year he was Alberta teen-ager who was named wheat king. Last year the title was taken by 16-year-old Gail Adams of Drumheller. (CP Photo).

Marmora

MARMORA — Miss Judy Fraser of the Ice Capades enjoyed a few days with her parents, Mr. and Mrs. A. F. Fraser, accompanied her on her return to Toronto.

Flowers on the altar of St. Paul's Anglican Church on Sunday were in memory of Mrs. Alex Empey, who passed away on November 13th 1958.

Mrs. M. Savage, accompanied by Mr. and Mrs. L. D. Green, visited Mr. W. J. Cottrell and Mr. H. Campion in Alexanders Nursing Home, Belleville, on Sunday.

Mrs. Lula Lawrence spent the past week with her sister and husband, Mr. and Mrs. G. Mc-Laney in Ivanhoe.

Mrs. W. T. Linton, of Barrie, spent a few days last week with her sister, Mrs. G. Sabine.

Night School classes for adults, held in Marmora High School, have their quota of students. Some classes have had to be divided and held on different nights. A large number from Marmora Township are attending.

Several members of I.O.L. No. 319 attended divine service in St. Mark's Anglican Church, Rawdon, on Sunday.

Mr. and Mrs. Al Baxter and family, of Paris, Ontario, spent the weekend with Mrs. Baxter's parents, Mr. and Mrs. F. Grant.

Mrs. F. J. O'Neill held a coffee party on Wednesday evening when the proceeds are in aid of the Legion Auxiliary Bursary.

Mrs. S. A. Stephens is with her son, Ronald who is a patient in St. Joseph's Hospital, Belleville following a two-car collision in which Ronald suffered head injuries and cuts.

Mr. Jack Harrington of Picton, accompanied Mrs. Stephens to Hamilton and returned on Sunday.

Mrs. C. Airhart, formerly of Deseronto, has purchased the property lately owned by Jack Grant, on Birdsall Street, and has taken possession.

Mr. and Mrs. William Leonard have moved into their newly built home on Cameron Street.

Mr. and Mrs. Earl Napier have moved in their new home on Matthew Street, East.

Mrs. J. Harrigan and sons, of Picton, are at her mother's here, Mrs. Mary Stephens, Victoria Street in Hamilton.

Mrs. Coleman and daughters, of Toronto, have spent the weekend with her parents, Mr. and Mrs. Harold Baker, Forsythe St.

Reform Slate of Mine-Mill Union Now in Firm Control

SUDBURY (CP) — Don Gillis and his reform slate were in firm control over the biggest local of the International Union of Mine, Mill and Smelter Workers today but it remained to be seen whether he was any closer to his declared aim of sending the independent union back into the fold of organized labor.

After the outcome of Local 598's election was announced Wednesday, the Canadian Labor Congress issued a statement welcoming the result as an indication that the Sudbury workers desire closer ties with the CLC. The statement said nothing however, of any direct effect the vote might have on affiliation.

A vote among Mine-Mill's 28,000 members this year favored joining the CLC, provided terms could be worked out whereby the union would lose none of its constitutional rights.

CLC BIDDY TIME

The national labor body so far has taken no firm action, preferring to watch internal developments in Mine-Mill and the national leadership generally has not been enthusiastic about affiliation.

National President Nels Thibault, who has accused Gillis of trying to split the union, sought to unseat him personally in Thursday's election but lost. Gillis, 34, defeated Thibault by 1,200 votes in a three-cornered contest.

Gillis' entire 16-man executive slate was elected over-all with only 14 last March when he took over from Mine Soloki as president.

Gillis said he will again ask the CLC to grant affiliation to Mine-Mill, backed out of the old Canadian Congress of Labor in 1940 on charges of Communist domination and raiding.

Communism was a hot issue in Tuesday's election and was used by both Gillis and Thibault that the

SUDDEN

(Continued from page 1)

last season, a unique factor has been responsible for the slight decrease in the kill to date.

This is the increase in snowshoe rabbits, due to the fox population being depleted by the rabies epidemic of last summer.

Many hunters using dogs are finding the hounds prefer chasing the rabbits instead of the deer.

In fact, one party of hunters, disappointed at the hounds diversion, brought out a large snowshoe on the hood of their car, quite but true evidence of the preference of their dogs, and the scarcity of deer.

Another party checking in at Arnprior, took the jack of bunt rabbits in their bag, purchased a cosmetic pig, wired a set of antlers to its ears and draped it over the car hood.

Deadlines

FOR CLASSIFIED ADVERTISING

WORD ADS will be accepted until 10:30 a.m. the same day of publication with the exception of Saturday

SEMI-DISPLAY ads will be accepted until 10:30 a.m. the same day of publication with the exception of Saturday

THE DEADLINE for semi-displays more than 2" long is 3:00 p.m. the same day.

THE DEADLINE FOR SATURDAY PAPER ADS IS 10:30 A.M. AND FOR SEMI-DISPLAY ADS 3 P.M. THE PRECEDING DAY — FRIDAY.

In Remembrance, Births, Marriages and Engagements, Cards of Thanks and Coming Events will be accepted until 10:30 a.m. on the same day of publication Monday to Friday and until 3 p.m. the same day of publication for Saturday's edition.

CLASSIFIED RATES

MINIMUM CHARGE 90c

FOR ONE INSERTION
(not over 20 words)

TWO CONSECUTIVE INSERTIONS $1.80

THREE CONSECUTIVE INSERTIONS $2.25

EACH ADDITIONAL WORD over 20 WORDS will COST 6c FIRST INSERTION AND 3c EACH CONSECUTIVE INSERTION AND 3c FOR ANY INSERTION THEREAFTER.

PLEASE NOTE:
ALL CLASSIFIED ADS MUST APPEAR WITHIN THREE DAYS OF FIRST INSERTION WILL BE ALLOWED A TEN PERCENT DISCOUNT.

NO PAPER?

CALL
Checker Taxi
WO 8-6464

IF YOUR ONTARIO INTELLIGENCER HAS NOT BEEN DELIVERED BY 7:30 P.M. (7:30 ON FRIDAYS), CALL WO 8-6464 and a Checker Taxi will take one to you as soon as possible.

This service operates only within the city limits.

YOU CAN'T BEAT THE VALUE OF
HOMELITE CHAIN SAWS!

SUPER ZIP
Extra power for the toughest cutting job.... Weighs only 19 lbs.... fells trees up to 4 ft. in diameter.

Whether you want a chain saw for occasional wood cutting chores or every use, Homelite has a model just right for the purpose. Lightweight, rugged and dependable, Homelite chain saws consistently deliver quality performance at low cost. With full power in any cutting position, easy starts in any type of weather and the flush-cut handle for ground-level cutting, you can't beat the value of a Homelite Chain Saw. Try one.... test one today!

Harvest woodlot for extra money.... trim and prune trees.... clear land.

Cut firewood, fence posts, clearing lumber faster, easier and cheaper.

AS LOW AS $156. F.O.B. FACTORY

Manufactured in Canada by
TERRY MACHINERY COMPANY (ONT.) LTD.
37 Densley Ave., Toronto, Ont.

GET A FREE DEMONSTRATION FROM
PRINGLE & COOPER
345 COLEMAN STREET BELLEVILLE, ONTARIO

OFFERED ONLY BY

EAST BRIDGE
Radio & TV. Sales & Service
228 Front St., Belleville
WO 2-1221

EDWIN L. GAUDAUER
Radio & T.V. Service
5th Concession of Sidney
Near Wallbridge
WO 8-8745

QUINTE BEAUTY SALON
Hairdressing
7½ Harvey Street
Belleville
WO 2-2255

WALTER WESTFALL
Electrical Contractor
247 John Street
Belleville
WO 8-6896

Your "KU" Reliable Business Directory and sign of listed "KU" Club Members.

"KU" the highest and only standards of the Owner's Choice in North America offering a list in any daily newspaper of reliable businesses that request the privilege of protecting their customers, with their Good-

will "KU" Pledge, requiring an honest answer to the owner's choice with nothing concealed in fine print.

Watch CKWS-TV for "KU"

"KU" Information from Brenton's, Corbyville, Ont. Save this "KU" directory every Thursday.

For the most efficiency, economy and customer satisfaction in home wiring and alterations, consult Brenton's at WO 8-5943.

BUSINESS Service DIRECTORY

ALUMINUM SALES AND SERVICE

Specializing in Aluminum Doors & Windows
DIAMOND ALUMINUM SALES AND SERVICE
JACK S. DIAMOND
Residence — WO 3-1038
R.R. 2 Belleville A35-tf

AUTO PAINTING

BELL CREST AUTO BODY
R.R. 2 — WO 3-3769
Save Your Car Regularly
at Expert Auto Painters.
Modern Spray Booth.
WORK GUARANTEED
N14-tf

ACCOUNTANTS

F. A. R. MacFADDEN, C.A.
Licensed Municipal Auditor
217 PINNACLE ST.
Belleville — Ont.
PHONE WO 3-4952
o-tf

T. A. MACHOLD
PUBLIC ACCOUNTANT—AUDITOR
304 Front St.
(Next to Post Office)
PHONE WO 2-4621
RESIDENCE: WO 3-4788 M2-12p

KENNETH J. SODEN
PUBLIC ACCOUNTANT—AUDITOR
Successor to Soden & Soden
BELLEVILLE — WO 3-4788
S6-tf

GEO. A. WELCH and COMPANY
Chartered Accountants
BELLEVILLE
WO 2-4591 — 193 Pinnacle St.
W. S. STONE, C.A.
R. IRVINE, C.A.
Ottawa — Cornwall — Picton
S6-tf

ARCHITECTS

WATSON and WIREGARD
ARCHITECTS
89 FRONT STREET
BELLEVILLE, ONT.
S6-tf

BOATS

ATTENTION BOAT OWNERS!
MARINE RAILWAY
Winter Storage
Custom Boat Building
Complete Repairs
RESURFACING AND WATER PROOFING
BILL RHODENISER
WO 2-4277 Res. WO 3-3766
M15-26p

SALES and SERVICE

ARKANSAS TRAVELLER
PETERBOROUGH
PACKERBUS
WESTMOUTH
Moulded Hulls
JOHNSON OUTBOARD MOTORS
LISTER DIESEL ENGINES
GLASTRON and MASTERCRAFT TRAILERS
Aluminum — DOCKS
Portable Steel Docks
QUINTE MARINE
1 Mile East of Deseronto
Phone Ebenth 5-4236 (toll charge)
J7-tf

BUSES

BUS SERVICE TO
TRENTON and
TRENTON AIR STATION
LEAVE BELLEVILLE
8.45 a.m. Sun. Mon. & Wed.
10.15 a.m. Sun. Mon.
11.15 a.m. Sun. Mon.
2.30 p.m. Sun. Mon.
4.30 p.m. Sun. Mon. & Sat.
7.30 p.m. Sun. Mon.
9.30 p.m. Daily
11.30 p.m. Daily
Buses Leave Union Service Centre
211 Pinnacle St. — WO 2-2799
CHARTER COACH HIRE
RATHBUN BUS SERVICE LTD.
TRENTON, ONT. PHONE WE 3-2621
M18-1m

CONSTRUCTION

V. L. CARD
CONSTRUCTION LTD.
Remodelling - Renovations
Additions - Garages
For Free Estimates Phone
CALL WO 2-0353
or
WO 2-4867
M16-1m

CONCRETE

W. DANFORD and SON
All Types of Concrete Work,
Machine Trenching
Residential and Industrial
Repairs and Alterations
Backhoe Work
Trenching and Back Filling
PHONE WO 8-5522
D8-1p

McFARLAND READY-MIX
Concrete Products Company
FOXBORO ROAD
WO 2-3672
Trenton Exchange (with long dist. ring.)
Phone Operated by
McFARLAND CONCRETE SERVICE
FREE ESTIMATES
J2-1y

CHIMNEYS

GEORGE BAILEY
CHIMNEYS REPAIRED AND REBUILT
ROOFING AND WATERPROOFING
AND PAINTING
— Free Estimates —
All Work Guaranteed
WO 8-6095
M6-tf

CARBURETION

Specializing in Ignition,
Carburetion, Engine Tune-Up,
Generator and Starter
WILSON'S
Specialized Tune-up
Service
RAY WILSON, Proprietor
ERA PHONE SERVICE — BELLEVILLE
WO 2-4618
M3-3m

CARPENTRY

FRAMING — TRIMMING
ALTERATIONS - KITCHEN CABINETS - TILE FLOORS
& CEILINGS - RECREATION ROOMS
ESTIMATES CHEERFULLY GIVEN
S. E. TURNER
65 GRIER ST.
11 - 1 p.m. — 7 p.m.
J22-tf

CARPETS

HOLLANDIA
UPHOLSTERING AND HOUSE FURNISHINGS
Our new Broadloom address at well known carpet manufacturers
Customer or mail-in-will broadloom
Free pick-up and delivery
Just Call WO 8-7982
381 North Front Street.
M13-1m

DELIVERY

CARR'S CARRY ALL
Parcel Delivery and Light Moving
Anything
Consider Us for Your Next Assignment
Miller Blanket Bag Service Belle-ville-Trenton-Picton
PHONE WO 2-6578
ANYTIME M13-26m

ELECTRO PLATING

YOUR BABY'S SHOES
Resoled in Everlasting Brown Leather or Neolite Material
Ask Tag Bookmark and Photo Frame Offer
Mail Orders a Specialty
Shoes Dyed to Match Dress
Single Shoe $4.75
per pair $8.00
City Orders Picked up and Delivered
GORDON JONES
19 PORTER AVENUE
M11-tf

ELECTROLYSIS

Hair on Face,
Arms or Legs
Removed Permanently
by Modern
ELECTROLYSIS METHOD
Mary Picicone
CONSULTATIONS — FREE
109 Station St.
Belleville
After 6.30 p.m.
WO 8-5151

FURNITURE REFINISHED

DONE BY EXPERT!
Refinishing of all your Furniture and antiques, also painting.
All Styles of Signs.
Call WO 2-5810
or
65 Chatham St., Belleville
G16-tf

FLOORS and WALLS

PIDUTTI - FABRI LTD.
TILE AND TERRAZZO
CONTRACTORS
GRANITE and CERAMIC FLOOR and WALL TILE
TERRAZZO and TERRAZZO Terrazzo Supplies on Tile and Terrazzo
Repairs and Alterations
FOR ESTIMATES PHONE
Phone WO 8-6057 or WO 3-4088
M27-tf

FLOOR FINISHING

EARLE DARRAH
Dial WO 8-4078
30 Bridge Street East
BANNER MACHINED FLOOR POLISHERS FOR RENT
Expert Floor Sanding and Refinishing
FREE ESTIMATES
S14-tf

MAUND'S SERVICE
DIAL WO 3-4631 or WO 3-3811
Night Phone WO 3-4631
Call for Free Prices Quoted
on Your Requirements
for Painting and Paperhanging
Window Cleaning — Wall Washing
Ask About Our
"RENTAL SERVICE"
M23-tf

FLOOR FURNACES

J. P. MILLARD
WO 2-2226 or WO 8-4633
41 HENRY STREET
H. C. Little and Thurston Breeze
Floor Furnaces, Thermo Air Conditioning, Convection Units
Quarterly Inspection
Guaranteed Satisfaction
Ask About Our
Budget Terms
J2-1y

FARM AND GARDEN

FARM SERVICE
DEAD, OLD AND CRIPPLED FARM STOCK
REMOVED FREE OF CHARGE
Immediate Payment
ASK YOUR OPERATOR FOR
Edith 8-4436
No Toll Charge
RICE FERTILIZER — CORBORGOUGE
C8-tf

FIX IT SHOP

EVERYTHING IN
WOODWORK
CASEMENT SASH, COMPLETE TOPS
FORMICA SPECIALIST
CUSTOM TILE FABRICATION
FLOOR, PATHWORK MATS, etc.
PHONE WO 2-5837
C23-2m

HOBBY SHOP

ARTS & CRAFT SUPPLIES
Complete Line of Handicraft
ESSEX ARTIST SUPPLIES
LEATHER — CRAFTSMART
MOSAIC TILES — WEAVING
RAFFIA & REED — CRAFTCRAFT
COPPER ENAMELLING
MASONITE — PEERLESS PAINTING
ART PRINTS — PICTURE FRAMING
— WOODCARVING
— LEATHERCRAFT
HOBBIES
NO 04 — MODEL TRAINS
MODEL AIRPLANES — PLASTIC
MODELS — BOATS — CARS
ARCHERY — BOATS — RADIO
CONTROL — TRAINS — RIFLES
POINTS — MARKETING
MATCHBOX TOYS — GAMES
PLASTIC MODEL CARS
X-ACTO TOOLS — SCIENTIFIC TOYS
MODEL RAILROADING
CHEMISTRY SETS & SUPPLIES
STAMP ENGINES — KITES
BALSA WOOD
HOBBY SHOP
193 Front St. — WO 2-5674
(North of 4 Corners)
Your Friendly Authorized TH-Ang and Lionel Dealer in Belleville
O4-tf

HAIRDRESSING

MARVELMYTE
BEAUTY SALON
WO 8-7503
32 MONMOUTH
HEIDI ZSOTT, Prop. D26-tf

LAUNDRY SERVICE

Thirty Minute Economy
Laundry
19 Foster Ave
Phone WO 2-0535
Pick-up and Delivery
F26-tf

MIMEOGRAPHING RUBBER STAMPS

THE JAMES TEXTS
LIMITED
Post, stencil work covering all types. Secretary, Treasury Letters, Statistics Cards, Ledgers, Circulars on Three Sides at One Time. Rubber Stamps, Seals and Daters. Visit Our Showroom at
179 - 183 FRONT STREET
PHONE WO 8-6775
M6-1y

OUTBOARD MOTORS

We Service
JOHNSON — EVINRUDE
— KLTO —
and
LAWN BOY POWER MOWERS
QUINTE MARINE
1 Mile East of Deseronto
Phone Ebenth 5-4236 (toll charge)
J7-tf

PLATING

BELLEVILLE PLATERS
Specialists in Copper, Nickel, Chrome Plating
Phone WO 2-4591 — Box 192
(Next to T.M.D.A., Campbell St.)
M21-tf

PAINTING EAVESTROUGHING AND ROOFING

GEORGE BAILEY
PAINTING, SIGNS AND SPRAY
INSIDE AND OUT
EAVESTROUGHING or ROOFING
IN ALL KINDS
TAR AND GRAVEL ROOFS
Repaired at any TIME OF YEAR
GUARANTEED
— FREE ESTIMATES —
WO 8-6095
N14-tf

PAINTING AND DECORATING

Painting and Paper Hanging
Interior and Exterior.
— FREE ESTIMATES —
V. WHITMARSH
WO 2-0470
M26-tf

PLUMBING

SUBURBAN PLUMBING AND HEATING
New Work, Residential
Commercial.
Immediate attention to Repairs.
Workmanship Guaranteed.
CALL
WO 2-6344
Dial Direct
FINANCE AVAILABLE
M6-tf

PLUMBING & HEATING

Your Furnace is Probably Convertible to Oil Firing by Gurney Oval-Fired Burner
Call Us For Service
CHAPMAN
PLUMBING & HEATING
New Phone Number
WO 2-4234
S24-2m

ROOFING CONTRACTORS

QUINTE ROOFING
LTD.
Belleville — WO 8-5716
Bonded Built-up Roofing
Specialists
Everything
Sheet Metal Work
Eavestrough and Aluminum Awnings
Ornamental Iron Railings
Custom Made Doors and Windows
— Free Estimates —
— TERMS — J11-tf

RADIATOR SERVICE

RADIATOR REPAIRS
Cores, Tanks, Service
Finishing, Recoring
Complete Radiator Assembly
Located at Service Station
ASK YOUR OPERATOR FOR
Edith 8-4436
No Toll Charge
RICE PRODUCTS — CORBORGOUGE
C8-tf

REFRIGERATION & AIR-CONDITIONING

CAL SPRAGUE
171 - 173 FRONT STREET — BELLEVILLE
Installations and Supply
Commercial and Domestic Work
15 years' experience
Phone Belleville WO 8-5289
for
PROMPT SERVICE
S23-tf

RUBBER STAMPS

ALL KINDS OF RUBBER STAMPS "CUSTOM-MADE"
The Way You Want It!
24 HOUR SERVICE
Available at
O'NEIL SALES LTD.
118 Front St.
SCHWARTS LTD.
402 Front St.
THE JAMES TEXTS LTD.
179-183 Front St.

HOME REPAIRS

GENERAL SERVICES
and
ODD JOBS
A Specialty
PROMPT SERVICE
WORK GUARANTEED
H. GOSTICK
(Belleville) Ltd.
W. BRIDGE ST. WO 3-4788
M13-1m

RUG and UPHOLSTERY CLEANERS

WOODHAVEN
DURACLEAN
Services
PHONE WO 2-3535
T. E. M. LAST
J7- 26-tf

SIGNS

Signs and Truck Lettering
Show Cards, Banners, etc.
GEORGE H. COULTER
Phone WO 3-4394 Belleville
M16-tf

SURVEYING

P.O. Box 398 — Dial WO 8-3258
RONALD BENN
Ontario Land Surveyor
157 Front St., Belleville, Ont.
J16-tf

SHARP SAWS

Your saws will cut cleaner, truer, faster, filed to the correct tooth machine. Quick service on all types of saws. Bring your saws in today. Old Saws re-conditioned to cut again like new.
HAND SAWS
CIRCULAR SAWS
ROY SALISBURY
83 Murney Street
A18-tf

SHOE REPAIRING

SKATE EXCHANGE
Trade or Exchange Your Old Skates
For new ones at reduced hand cost
HUDSON SHOE REPAIR
166 Catharine St. Phone WO 3-3088
C20-tf

SEPTIC TANKS

Septic Tanks
Pumped Out
WO 8-5565.
A13-tf

TRUCKING

SAND FILL
GRAVEL FILL
CRUSHED STONE
CONCRETE GRAVEL
BULLDOZING & GRADING
MORRISON BROS.
(BELLEVILLE) LTD.
WO 8-7606
June 3-tf

DRIVEWAY GRAVEL
CEMENT GRAVEL
CRUSHED ROCK
All Types of Fill
Screened Rock
IVAN MAY
WO 8-8117

TYPEWRITERS

ROYAL
Standard — Electric — Portable
TYPEWRITERS
Adds-X-Olivetti Adding Machines
Olivetti Calculators
SALES - SERVICE - RENTALS
PHONE WO 2-1551
HASTINGS TYPEWRITER COMPANY
24 Campbell St. — Belleville

UNDERWOOD
Rent or Buy
Used
Typewriters
New and Rebuilt
Standard Electric and Portable.
For information call:
UNDERWOOD LIMITED
10 Bridge St. E. WO 2-1410
A22-tf

REST HOME

FRINDLE
CONVALESCENT AND REST HOME
Kindly care for elderly Ladies and Bed Patients
With Tray Service 24 Hours a Day.
Four Doors from Bus Stop and short walk from Hospital.
136 ALBERT STREET
Belleville, Ontario
PHONE WO 2-4058
J14-tf

RADIO and T.V.

SERVICE CHARGE $3.
(To Regular Customers)
Radios, Record Players, Hi-Fi, TV
BARKER'S RADIO & TV
T.V. SERVICE
Open Day and Evenings
WO 8-5177
M26-tf

TAILORING

KAMEL - THE TAILOR
164 FRONT ST. — Belleville
Opposite McDonald's Restaurant
TAILORING — REPAIRING
Men's & Women's
SUITS
Hand Tailored to Your Order
See Our Complete Line of
MEN'S WEAR and
ACCESSORIES
at Lowest Prices
M3-tfn

TELEVISION SALES AND SERVICE

LANGABEER'S
TELEVISION SERVICE
Repairs to All Makes
Satisfaction Guaranteed
WO 2-2385
M18-tf

TV ANTENNA
INSTALLATION and REPAIR
Expert Repairs on
TV - RADIO - WASHERS
RANGES
All Replacements Guaranteed
CIRCLE TV SERVICE
(Belleville) Ltd.
266 Coleman St. WO 8-6791

TV SALES and SERVICE

TV AERIALS
New and Used
Installed and Repaired
Free Estimates
J. BIGLEY & SON
304 Front St. Phone WO 8-4248
C45-2m

TYPEWRITER REPAIRS & RENTAL

THE JAMES TEXTS
LIMITED
Principal and Millwright Specialists
ALL MAKES OF MACHINES
Typewriters and Addators
Sales and Service
179 - 183 FRONT STREET
PHONE WO 8-6775
M26-tf

UPHOLSTERING

HOLLANDIA
Upholstering
K. Rykema, Prop.
All Types of Furniture
Reupholstered
Automobiles — Antiques
Specialty Chesterfield Suites
Free Estimates Gladly Given
261 NORTH FRONT ST.
Belleville — WO 8-7982
M6-tf

ROSSMORE UPHOLSTERY

For Fine Estimates
DIAL WO 3-3177
Prop. HOWARD LOCKWOOD
J113-tf

VACUUMS FOR SALE

ELECTROLUX NEW MODELS
automatic and tank models
Sales, Service and Supplies
J. Richard Allen — WO 8-4295
J1-tf

WINDOW CLEANING

CLARE
WINDOW CLEANERS
Floors — Eavestroughing
Chimneys — Walls
Caulking — Storm Windows
WO 2-4895
25 HOLLOWAY STREET
G17-tf

WATER CONDITIONING

CULLIGAN
"The Greatest Name in Water Conditioning"
Offers the world's most complete line of water conditioning products and services for household, commercial and industrial use.
* Soft Water Service
* Water Filter Service for eliminating tastes, odors and staining.
* Complete line of home-owned SoftenerMaster Units.
* Chlorinator and Solution Feeder for treatment of iron or chemical treatment.
* Commercial and Industrial Water Conditioning.
* Cul Soap — all purpose soap for use in soft water.
* Repair and reconditioning Service.
* Water Softener Salt Delivery Service.
* Free Water Analysis Counsel If you have a water problem or need supply, we have the answer.
CULLIGAN
WATER CONDITIONING SERVICE
211 Pinnacle St. WO 8-7700
Our Representative Will Call
N3-2m

WELL DRILLING

4½ - 10 and 12 Inch holes
Modern Equipment
T. DONALDSON & SON
56 Holmes Road,
Belleville,
WO 2-3050 or WO 8-9020
M26-tf

GEORGE H. CHALK
R. R. 6 Napanee
Wells for Home, Farm and Industry
for Prices and Terms
Phone 827-J-3 — Napanee
M7-tf

WHO CAN DO IT?

TV SALES & SERVICE

CARROL TELEVISION SALES
Authorized Philco Dealer
Sales and Service
WO 2-3614
A26-tf

ICE AND FUEL

BAKEY SMITH ICE COAL FUEL
Phone WO 8-5555
B24-tf

FRESH FISH

FRESH LAKE DRESSED TROUT
Fillets, Whole Fish, Smoked Fish
Sold at Quinte Fish Market
Dial WO 8-3454
J102-tf

Eldorado

ELDORADO — Mr. and Mrs. Ray Sine, of Belleville, visited the homes of Mr. and Mrs. Ivan Sine and Mr. and Mrs. Harry Cotton, on Wednesday. Mr. and Mrs. Sine are on enjoying the bunting season.

Mr. and Mrs. Pete Pigden of Madoc were Sunday guests of Mr. and Mrs. Oscar Pigden.

Mr. and Mrs. Floyd Blackburn and Judy spent the past week at the home of Mr. and Mrs. Carl Fitzgerald, of Remington while Mr. Fitzgerald enjoyed the week in the hunting camp.

Mrs. Jim Gordon and children, also Mrs. William Holgate and children, of Ameliasburgh were Sunday guests of Mrs. Roy Holgate.

Mr. Glenn Post of Frankford spent the weekend with his parents Mr. and Mrs. Don Post.

Mr. and Mrs. Milford Stevenson and Miss Alice Rowe spent Tuesday in Belleville.

Mr. and Mrs. C. D. McCann, Mrs. Earl Wartman and Gail spent Thursday in Peterborough and visited at the home of Mr. and Mrs. Clayton McCann.

Council Forced To Advertise For New Auditor

DESERONTO — At the regular meeting on Monday night town council was advised by the Department of Municipal Affairs that the license of one of the town auditors R. A. McFadden and Co., had been revoked, it was also among the correspondence there was a letter from Rose Neal of Deseronto applying for the position. In the discussion Reeve Alfred moved that the clerk be instructed to write the municipal board asking for recommendations for the position. He was advised that the municipal board would not recommend but would furnish a list of available auditors. He then moved that the clerk ask for such a list. Councillor Spence moved that the letter of application of Rose Neal be referred to the council as a whole to be discussed in private. Council then adjourned and after a short discussion returned to pass a motion that the application be held over until the next regular or any special meeting.

Also among the correspondence was a letter from some residents of Green Street complaining about the drainage from Dundas Street along the west side of Green. Apparently the surplus water runs over the lawns and into the yards of the complainants. Mayor Sweetman spoke of the need of a proper remarked on the improvement of

DESERONTO

IMR. I WEEDY by Ned Riddle

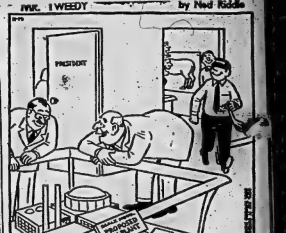

"So much for our future plans...now let me tell you about the high caliber people we have working here."

map of the drains of the town. The letter was referred to the streets committee for action.

The resignation of A. H. Stubbs as chairman of the Board of Health was accepted.

Before the close of the meeting, Councillor McAllister spoke briefly of his regret at leaving Deseronto and thanked the community members of the council for the co-operation and assistance given him during the past year. He while year's council over that of last year.

DO NOT SURPLUS

EDMONTON (CP) — Alberta ended the first six months of the current fiscal year with a net surplus of $14,398,186, compared with a deficit of $4,775,885 in the corresponding time last year, Provincial Auditor C. K. Hocksale announced Tuesday. Receipts from the sale of oil and gas leases were $66,021,000.

AMAZING PRE-SNOW SPECIAL

with this FREE Winter Tire Service

BUDGET TERMS
1.00 DOWN
1.00 WEEKLY

LIMITED TIME ONLY!

DOMINION ROYAL 2-WINTERIDES

The first one's free... DEEP, DEEP TREAD that carves out their own traction now at a special pre-snow price of LOW, LOW PRICE

Buy a pair Now!

HERE'S THE DEAL!

1. Buy two Dominion Royal Winterides now and take your choice of (A) two gallons of Prestone or (B) one spare wheel* absolutely free!
2. Plus — You'll get up to 10.00 per tire trade-in allowance depending on condition of your trade-in tires.
3. Free mounting now or at your own choice later in the season . . . free dismounting in Spring!

*Because of the U.S. steel strike, this offer is limited to our present stock of wheels only; and we reserve the right to withdraw offer at anytime.

SNOW TIRE SPECIAL

670x15 RECAP
With Acceptable Trade-in
PAIR $23.99

$1.00 Down $1.00 Weekly

DOMINION ROYAL TIRES
DOMINION TIRE STORES
. . . FORMERLY PROVINCIAL TIRE CO.
14 BRIDGE ST. W. (Al Coleman St.)
DIAL WO 8-5578

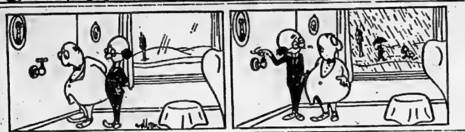

Astrological Forecast

By CARROLL RIGHTER

Friday, November 20

General tendencies: The daytime brings a big chance to forge ahead in business dealings, trips, dealing with those in influential positions, but you have to be very careful that you so control your energies and activities that you do not wound the feelings of a very sensitive person, as well as have some untoward accident. Have appliances, utilities in good working order.

Aries (March 21 to April 19)—Try not to get into an argument imminent between one you love and a higher-up over money matters. Then impress one of your clan with your ability to work and accomplish a great deal. P. M. take the treatments you need for better health.

Taurus (April 20 to May 20) — Don't get into a dispute between family tie and a stranger. Neutrality brings peace. Then the day is fine for going about selling, buying, shopping for necessities, study and the like. However, be wise and economical.

Gemini (May 21 to June 21)—Neglecting your work to run off on a tangent now would jeopardize security, injure a fellow worker or yourself. Stick to post instead and be very practical in all financial affairs. Initiate better bookkeeping system. Look after health.

Moon Children (June 22 to July 21) — Think about personal interests today and perform your work more efficiently. Later, take care you do not spend too much of your hard-earned savings on some pleasure that is not worth the price. Take it easy. Retire early.

Leo (July 22 to Aug. 21) — While a family tie may strongly oppose some idea or work of yours you know is constructive, and you feel like arguing strenuously, the best procedure is to quietly go ahead and you win out eventually. Be courteous and silent. Smith.

Virgo (Aug. 22 to Sept. 22)—A private worry has you in quite a dither and you feel you want to rail out at others, but this helps nothing, brings trouble. Contact progressive persons instead and carry on bravely. Later, help those in distress.

Libra (Sept. 23 to Oct. 22) — While you feel that your financial position does not warrant the progressive steps you wish to take, if you contact a trusted comrade you will get good ideas how to get ahead just the same.

Scorpio (Oct. 23 to Nov. 21)—Be careful you do not irk some higher-up today, or you might jeopardize reputation and security so painfully built up. Labor more efficiently instead so that you advance. Meet interesting new people, too. Be broad-minded.

Sagittarius (Nov. 22 to Dec. 21) — Be sure you first complete all the work at hand before you dash off to some new and inviting venture or person. Follow suggestions given by one who is an authority in his, or her, field. Be adroit, keen.

Capricorn (Dec. 22 to Jan. 20) — Meet obligations to associates instead of delving into some fascinating new idea of yours which is good, but which meets with instant disapproval and criticism by a jealous friend. This would only depress you. Await a better day.

Aquarius (Jan. 21 to Feb. 19) — You are between and betwixt giving attention to some personal affair and doing what a friend expects. Your safest course is to stick to regular job or work. This keeps you on the safe side and you can progress.

Pisces (Feb. 20 to March 20) — Although you may have reason to, be certain there are no harsh words spoken to an associate who is your daily helper. Think matters over well. Later, be charming with everyone with whom you come in contact. Smile.

If your child is born today ... The fine child born today is the type who has it in his, or her, power to become very successful, but you must at the tenderest age teach your child to control the extraordinary temper, visible in this chart. Give the benefit of varied sports that teach fellowship, perseverance and stamina. Your youngster could really begin to have earning power very young, especially on the stage, in the movies, etc.

NO JUNKETS

WARSAW (AP)—Poland's Communist government has ruled that Polish participation in international cultural and scientific events here and abroad must have foreign ministry approval. The idea is to save money on idle junketing and entertaining.

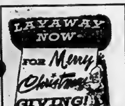

WALKER HARDWARE CO. LTD.

"Quality at Fair Prices"

248-50 Front St. WO 2-2588

We Invite You to Step in and See Our New and Larger Office at

219 FRONT ST. - BELLEVILLE

PHONE WO 2-4501

Where We Can Help You With a

$25. - $5,000. CASH LOAN

We offer a complete lending service known for its courtesy, promptness and privacy. You may select your own terms, too, and will have a selection of plans—Signature, Auto or Furniture Loans—from which to choose. Life insurance available on all loans.

SEABOARD FINANCE COMPANY OF CANADA LTD.

HOURS:

Mon., Tues., Thurs. .. 9 a.m. to 5 p.m.
Wednesday ...... 9 a.m. to 12.30 noon
Friday .... 9 a.m. to 8 p.m.
Saturday .... 9 a.m. to 12 noon

ANSWER TO PREVIOUS PUZZLE

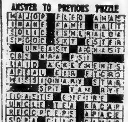

Daily Crossword Puzzle

ACROSS

1 Clergymen.
8 Dishonor.
13 Napoleon's sobriquet, Little ——
14 Rhythmical.
16 Bosom friend: 2 words.
17 Florida bowl.
18 Tree trunks.
19 Mankind.
21 Its symbol is Sn.
22 Footless animal.
23 Lukewarm.
24 Heirs.
25 November: Abbr.
26 Alekhine's game.
27 Proverbially, a crowd.
28 Kind of barometer.
30 Repeat.
32 Kuwaity is one.
33 Wastelands.
37 Invites.
39 Where Vienna is.
40 Long-legged bird.
43 Floor: Fr.
45 Purpose.
46 Army group.
47 Disfigures.
48 Commanded.
49 English festival.
50 American-born Japanese.
51 Big name in baseball.
52 Made figure eights.
54 Something enjoyed.
56 Any journey for safety.
57 Kind of rays.
58 The people.
59 Snuggled.

DOWN

1 Horse used in a game: 2 words.
2 Esthete: 2 words.
3 It's checked by radar.
4 Rugged rocks.
5 Mine output.
6 Allergy irritant.
7 Relatives of yachts.
8 Upbraid.
9 Unyielding.
10 Oklahoma city.
11 Teacher.
12 Locomotive.
13 Bathhouses.
15 Rigid.
20 Go up.
23 Sign on an office wall.
24 Piglet.
26 Seashore.
27 "—— are the times . . ."
29 Money in Teheran.
31 Puffs along.
34 Cherish.
35 Obstructed.
36 Having a doleful look: 2 words.
38 Coral and Black.
39 Signature of British writer, children's favorite.
40 Sound of splashing water.
41 Discoursed.
42 Period of geological time: 2 words.
44 Man's jewelry.
47 Phrygian king.
48 Fundamental.
50 Any tyrant.
51 Carry in a vehicle.
53 Dickensian lad.
55 Failing marks.

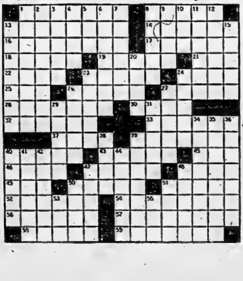

Rawdon

SHOWER FOR BRIDE-TO-BE

RAWDON — Mrs. Clarence Dunham entertained the ladies of the Wellmans community to a china shower in honor of Miss Ritchie Bulten, bride-to-be on Friday evening.

The dining table was decorated with streamers and bells and as the honored guest unwrapped her lovely gifts, the girls fashioned a wedding hat from the decorative ribbon. The recipient voiced thanks for the party and gifts.

Mrs. Bill Petherick provided several accordion selections. Mrs. Burton Morton conducted games and contests.

An address of appreciation was read by Mrs. Stewart Hoover.

The guests included Mrs. Henry Bulten and Miss Cathrine Bulten.

The hostess served dainty refreshments and all wished the bride to-be a life of happiness and prosperity.

Mrs. Burton Morton was a supper guest on Friday evening at the home of Mr. and Mrs. Clarence Dunham.

The school children and Rural Mail carriers had a holiday on Remembrance Day.

Mrs. Robert Hoard of Hoard's W.A., and Mrs. Archie Bailey of Carmel W.A., were guests of Mrs. Robert Merrick, on Wednesday afternoon.

Mr. and Mrs. Douglas Fryear and family spent Sunday with her parents, Mr. and Mrs. Roscoe Robson, Halloway.

Mr. and Mrs. Ernest White, Mr. Harold White, and Mrs. Marguerite McMullen, visited the former's sister, Mrs. E. Wescott, (nee Viola White), in the Trenton Memorial Hospital on Monday afternoon. Mrs. Wescott is making a good recovery following her recent major operation.

Mrs. Lillie Morris was hostess for the November meeting of Carmel W.A. Mrs. Ron White gave the second part of her trip to Italy and France.

The devotional was in charge of Mrs. Joe Grills and Mrs. Harold Johnson.

BAPTISMAL SERVICE

On Sunday afternoon at Mount Pleasant-Rawdon United Church Mr. E. C. Hay-Ellis gave the message based on a text from the fourth chapter of Ephesins "Be Ye Kind One to Another." Mr. Harry McAdam presided over the lay services and Mr. Robert Hoard read the Bible lesson. The choir rendered two selections.

The Rev. W. G. Fletcher conducted a baptismal service for Mary Isabel Hoard, daughter of Mr. and Mrs. James Hoard.

Guests at the service included Mr. and Mrs. Harry Ketcheson, Halloway.

WOOLER

L.C. McColl Reaches 85th Milestone

WOOLER — A surprise party was given on Saturday evening for Mr. L. C. McColl to honor his 85th birthday at the home of his daughter and son-in-law, Mr. and Mrs. N. N. Hagarty. Guests were Mr. and Mrs. George Ruttan, Mr. and Mrs. Donald Ruttan and Robert of St. Catharines. Mr. and Mrs. Harry Orvis, Phyllis and Rodger of Peterborough, Mrs. F. Stacey Carl and Brenda, of Bloomfield, Mr. and Mrs. T. Read and Mr. and Mrs. Hugh O'Neal of Trenton, Mrs. Allen Leighton and David McColl of Toronto, the Rev. and Mrs. McCallam, Mr. and Mrs. Henry McColl, Mr. and Mrs. Harold Haggarty, Mrs. Max Haggarty, Mr. and Mrs. Mac Anderson, Mrs. T. A. Dorland, Mr. and Mrs. William Wright and daughter, Mr. George Turner along with their guests Mr. and Mrs. Lindsay Turner and Mr. and Mrs. Mack Anderson, on Wednesday evening.

Messrs. Colden, Phil Beaudine of Springbrook, and Tom Hinds of Wellman's Corners, are spending a week with Mr. and Mrs. Gary Colden of Westrea, on moose hunting.

Mrs. Colden, Phil Beaudine and Mrs. Hinds spent Sunday with Mr. and Mrs. Everett Heath, of Bonarlaw.

Mr. and Mrs. Arthur Harris of Buffalo, N.Y., are spending a few days with Mr. William Joyce.

'Just a Second'

"I suppose this is another of your crafty tricks, like the time when your car had engine trouble."

Blaze Destroys Footwear Plant

MARKDALE (CP) — Fire Wednesday destroyed the Junior Footwear Limited factory, and brick house next to it in this village 22 miles southeast of Owen Sound. Damage was estimated at $200,000.

The company, which came here 2½ years ago, employed 80 persons, half of them men.

The fire is believed to have smouldered for about eight hours after the last shift left Tuesday.

Firemen had no chance to save the William Laughlin home, situated only two feet away from the factory.

Two volunteer firemen, John Mackenzie and Harold Woods, were slightly injured fighting the blaze.

Minto

MINTO — On Friday evening the congregation of Salem United Church served a bountiful turkey supper in the church hall. There was a splendid attendance and the proceeds were gratifying.

St. Thomas W. A. held a dinner and quilting at the home of Mrs. Lindsay Tanner on Tuesday.

Mr. and Mrs. Carl Sine of Belleville, spent a few days last week with Mr. and Mrs. Will Donald.

Mrs. Annie Sarles, of Oak Lake, spent last week with her sister, Mrs. Will Wright.

Mr. and Mrs. Roy Finch, of Cabanon, were weekend guests of Mr. and Mrs. Ed. Colden.

Mr. and Mrs. Lindsay Tanner entertained Mr. and Mrs. Verne Heath and Mr. and Mrs. Harold Morgan, of Stirling, to a birthday dinner in honor of Mr. Morgan's birthday.

Messrs William Wright and Mack Anderson, on Wednesday evening, formed a hunting group from Stirling returned home on Sunday from their deer hunting trip, reporting good luck.

Sorry to report Mr. Clarence Rumsails was taken by ambulance to Belleville hospital on Tuesday suffering from a heart attack. Friends hope for a speedy recovery.

CITY MANAGER

The City of Belleville, Ontario, requests applications for the position of City Manager, as defined by the Municipality's by-law, with duties to commence as soon as possible.

At the discretion of the Council, this position may be combined with the statutory position of City Clerk, with the successful applicant to have a deputy-clerk to handle the routine of this office.

Applicants should have municipal experience and are requested to write a personal and confidential application stating full personal particulars, including age, present occupation, marital status, previous experience, education and salary expected, to the undersigned.

All applications will be duly acknowledged and screened, and all persons invited to Belleville for a personal interview will receive return travelling expenses.

The Municipality, besides offering a challenging position to a man desiring senior administrative responsibility for the successful operation of a Municipal Government, offers a pension plan, sick leave plan, regular holidays and other employee benefits.

Address all applications to:

MAYOR GERALD B. HYDE,
CITY HALL,
BELLEVILLE, ONTARIO.

CITY TREASURER AND TAX COLLECTOR

The City of Belleville, Ontario, requests applications for the position of Treasurer and Tax Collector with duties to commence as soon as possible.

Applicants are requested to write a personal and confidential application, stating full personal particulars, including age, present occupation, marital status, experience, education and salary expected.

Applicants having Municipal experience, or a C.A. or C.P.A. degree, will receive special consideration. All applications will be duly acknowledged, and screened, and all persons invited for a personal interview will receive travelling expenses to Belleville and return.

The Municipality, besides offering a challenging position to a person interested in making Municipal financing a career, offers a pension plan, sick leave plan, regular holidays and other employee benefits.

Address all applications to:

MAYOR GERALD B. HYDE,
CITY HALL,
BELLEVILLE, ONTARIO

OTHER Smiles'n Chuckles FAVORITES: 'Chocolate Coated Nuts', 'Cherries in Liquid', 'Miniatures', 'All Milk', 'Elite De Luxe', 'Orchid', 'Mint Patties' and 'Tasty Nut Meats'.

SELDON'S DRUG STORE
228 Front St. WO 8-7003

LATTIMER'S DRUG STORE
FREE DELIVERY WO 8-5349

Duff's-Drugs "Your Friendly Store"
213 Front St. WO 8-7128

KELLY'S DRUGS
411 Bridge St. E. WO 2-3328

EATON'S

Special Offer!

New! Versatile! Compact

Vacuums

Friday and Saturday Only!

EATON Special Price, Complete with Attachments 39.95

Buy this practical vacuum cleaner now! . . . at a surprise for Christmas. So handy to have around the house . . . lots of use for it on rugs, to clean bare floors, on stairs, for baby's quilts or for cleaning up housekeeping . . . carry it easily on your shoulder, or let it glide smoothly on the floor beside you on "anti-mar" runners! Attachments connect and disconnect easily with push-button and catch . . . no pulling. Suspension ring lets it hang in cupboard for storage.

Dial WO 2-4561 T. EATON Co. LIMITED BRANCH STORES

Dry Quickly . . . In any Weather with the "New for 1960" Automatic

VIKING Dryer

Compare the Work-Easing Features . . . it's Outstanding Value at this Price!

She's been hinting for a dryer like this . . . buy this Automatic VIKING for Christmas! Makes a "different" gift! . . . and it's so highly efficient — surer than sunshine!
SAVES TIME . . . you can dry quickly . . . in any weather — no need for a "good drying day"!
SAVES WORK . . . no lifting heavy baskets of wet clothes . . . less stooping or standing! Wrinkle-free drying means less ironing! No more sprinkling, no waiting for clothes to dampen! No more messy drip-drying for "Orlon", nylon or "Dacron"! It's safe . . . and economical, too!
EATON Price, each 199.95

- Flexible Time Selector Control . . . lets you pre-set the right time for dandy dry, complete drying or "how dry" you choose . . . shuts off automatically.
- 4-position Heat Control . . . assures the right heat for every type of fabric, including "wash 'n wear" garments!
- Large Lint Trap . . . efficient filter catches lint from exhausted air—needs emptying only after several drynigs!
- Illuminated High Backguard . . . with all controls conveniently located — yet out of children's reach!
- White Porcelain Enamel Top . . . extra durable — so easy to keep clean!
- Light In Drum . . . turns on and off Automatically!

VIKING "Standard" Dryer

As highly efficient as the VIKING Deluxe Dryer above, but with White painted top, control knobs on low backguard . . . and without automatic light in drum.
EATON Price, each 179.95

EATON'S Budget Plan Terms
5.00 Down, 12 Monthly Payments of 11.00 on "Standard" Dryer.
—EATON'S Basement

NO. 600S
No. 600D

Special! "Seconds" Cosy Cotton Flannelette Blankets

Softly napped cotton flannelette with firm underweave. Two good big sizes, should allow plenty of tuck-in for comfortable, warm sleeping. The small weaving imperfections should not affect the wear. Lovely border colours of rose or blue.

About 70"x90". EATON Special Price, pair 5.99

About 80"x90". EATON Special Price, pair 6.99

THE WEATHER
Saturday — Mostly cloudy and little milder. Low 35, high 55.

The Ontario Intelligencer

TEMPERATURES
Max. Min.
Today 52 34
Year ago 53 38

Authorized as Second Class Mail, Post Office Department, Ottawa.

BELLEVILLE, ONTARIO, FRIDAY, NOVEMBER 29, 1957

5c Per Copy, 30c Per Week

NATO Secretary Urges Pact Cover Africa, Mid-East

Says Extension Needed To Meet Economic Drive

WASHINGTON (AP) — Paul Henri Spaak, Atlantic pact secretary-general, has urged the 15 NATO countries to extend their alliance into Africa and the Middle East to cope with the Communist economic offensive.

Spaak Thursday endorsed French President Charles de Gaulle's plea that the defence pact be reshaped to promote more co-operation in economic and foreign policy.

"The threat of war is receding but the Communist threat to the free world is increasing," he told the annual meeting of representatives of Atlantic pact parliaments.

MUST END RIVALRIES

Spaak declared Atlantic pact nations must end their economic rivalries and co-operate as never before to meet Communist, threat to underdeveloped lands.

At the same time, he cautioned against any move to cut Western defence spending.

Spaak called the underdeveloped regions struggling for better living standard, the critical battle area between East and West.

FAVOR MORE AID

In a few hours earlier, the 156 legislators unanimously approved a resolution urging immediate establishment of a special economic commission to draft a concrete plan for speeding up the underdeveloped regions.

Spaak, streaking he was speaking for himself, was critical that France, in developing her own nuclear weapons, had acted as though such a weapon never had been invented. He called it "a waste of intellectual effort and resources."

France is being forced to retreat and discover what was discovered by other allies 10 years ago, Spaak said.

PICKING UP DEER CARCASS, MAN SHOT TO DEATH

Charge Boarder With Manslaughter

MILTON (CP) — John Cutis, 31, of Hornepayne, Ont., today was charged with manslaughter Thursday night in connection with the shooting death of 39-year-old Gerald Schmalz of Preston.

Schmalz's body was found Thursday on a farm near Milton, town 20 miles east of Guelph. Cutis, a boarder at the Guelph farm of Robert Prescick, had taken part in a search for Schmalz, missing since Wednesday night.

Police said Schmalz, accompanied by two other men, had travelled to Nassagaweya township to pick up a deer carcass hidden in a barn. Apparently they had their way in the dark and came to Mr. Prescick's barn. Cutis fired them inside and informed Cutis.

The two men went back to the barn with a revolver and Mr. Prescick told police, a shot was fired into the air and the men ordered to come out. As one man slipped through the shadows, a second shot was fired.

Schmalz's brother, Cecil, and his father, Alfred, went to the barn. Wednesday and began a search for the missing man. Assisted by Mr. Prescick and Cutis, they found Schmalz's body in bush near the farm.

Schmalz was married with four children.

Jap Chemical Plant Blows up, 276 Injured

YOKOHAMA, Japan (AP) — A fire in a chemical plant touched off a series of gigantic explosions in a heavily populated Yokohama suburb today. More than 1,400 buildings were destroyed or damaged, and 276 persons are injured.

There was only one confirmed death, but authorities did not rule out the possibility that more dead would be found.

The death toll would have been huge, but most of the fire spread quickly. Before the explosions began most of the workers within the plant had raced to cover in caves or dashed to safety in concrete bunkers built when the plant was a Japanese navy ammunition depot.

"It was worse than a bombing like a gigantic earthquake," said one witness.

Windows were shattered for miles around. Debris crashed through the roofs of homes and business houses. A Japanese high school children ran screaming from nearby classrooms.

The plant makes explosives for engineering and construction projects and some ammunition. Police ordered persons within a mile-and-a-quarter radius to safer ground, fearing the raging fires would touch off warehouses of TNT and dynamite. But by nightfall, some seven hours after the first blast, the flames were under control and residents were allowed to return to their homes.

Today's Chuckle

Money still talks, of course. But you need a hearing aid to understand what a buck is saying these days.

THE WEATHER

TORONTO (CP) Synopsis: A few unsettled days moved across overnight and under partly cloudy skies temperatures reached between the teens and the 30s today. Little change is anticipated in the weather forecast Sunday with normal temperatures and mostly cloudy skies expected over Southern Ontario. In the north twinkly sunny skies are forecast with little temperature change.

A freak storm early yesterday morning dumped up to 11 inches of snow in the Picton-Bloomfield-Wellington district of Prince Edward County. The storm swept into Eastern Ontario and covered an area of about 20 square miles. Snow plows worked all through the night to keep main roads open. Here Pictonians were digging themselves out from the near-record snowfall, residents of Mountain View and other nearby districts, less than 15 miles distant, were enjoying ideal snow-free conditions. Although the storm left considerable snow, children of the district were quite happy. Susan Hagerman, 4, is fascinated by the snow drapery on a spruce tree on Queen Street, Picton.

Find Girl's Body, Beaten, Raped in Calgary Church

CALGARY (CP)—A 10-year-old girl, an Indian from Brighton, was found beaten to death in a church Thursday night.

Lynn Lavallee's body was discovered in the men's washroom of the Mission Church of the Nazarene. A soft-drink bottle was found by her side. She had been bludgeoned over the head.

The grim discovery was made by Rev. Ernest Campbell as several women who had held a church meeting left.

"At first I thought she had just fainted and that I could give her mouth to mouth resuscitation or something," Mrs. Maisie Hall said. "Then I saw her color of her body—I knew she was dead."

Police first learned the girl was missing at 6:30 p.m. when they were told she had not returned home from school. Later they found her clothes in the girls' washroom at school Thursday.

Her mother, Mrs. Muriel Lefargay, is a noted Calgary choir singer.

CP Airlines To Fly to Rome

OTTAWA (CP) — Canada and Italy today announced an international agreement under which Canadian Pacific Airlines will extend its Montreal-Lisbon flights to fly to Rome, effective March 1, 1958.

Italy is granted the right to operate on a route from Italy to Montreal with a call at intermediate pickup points.

The Italian and Canadian airlines are expected to operate with two round trips each weekly.

Art Treasures Worth Ten Million Brought to U.S. by Two Immigrants

BEVERLY HILLS, Calif. (AP) A Chicago art appraiser today hailed a set of paintings dug out from under an immigrant's bed and a closet as "the greatest art find of the century." He said they're worth $8,000,000 to $10,000,000.

But some art authorities were not so sure. They said they'd like to see the works first themselves.

Alexander Zlatoff - Mirsky, art appraiser and restorer, who has his own studio, declared 10 of the paintings, ranging from masterpieces from the Italian Renaissance.

One of them he identified as the Madonna by Michelangelo di Caravaggio and valued at more than $1,000,000.

Even as announcement of the discovery came today in New Jersey Gerler's office, a rift developed between the owners and their agent.

Alfonso Folio, 49, a television repair man, and his sister, Mrs. Maria Folio Hatahurda, said they were greatly disappointed that Charles di Rezno, a friend who developed into their agent, had made the matter public.

Zlatoff-Mirsky said the masterpieces were authenticated by Amadeo Porcella, cataloguist for the Vatican and an expert on Renaissance art. Porcella spent four months in Pasadena examining the works, Folio and Mrs. Hatahurda said.

The paintings have been handed down by the Folio family for generations. They were shipped into the United States in 1940 by the U.S. Army among the personal effects of Mrs. Hatahurda's husband, Chester.

Prof. F. Carlton Ball, head of the University of Southern California art department, said proof of authenticity of old masters involves much painstaking labor. Often at least three recognized experts must agree, after studying brush strokes and techniques, before the profession accepts the discovery.

Folio said the paintings were obtained from their grandmother who inherited them from her uncle, Cardinal Senna-Antonio, in 1937. The cardinal had inherited them from his cousin, Nicola Santore, judge and secretary to Ferdinando, king of Naples, Folio said.

New Marching Mark Claimed By Londoners

BRIGHTON, England (AP) Two sore-footed men limped into Brighton before dawn today and claimed to have set a yet another long - distance marching record. Tom Rowley and Walter Latham claimed they had walked the 120 miles from Brighton to London and back in 32 hours, 15 minutes—two hours and 32 minutes under the record set by two British army engineers last Sunday.

France Casts Lone UN Vote Against Plea for No A-Tests

UNITED NATIONS, N.Y. (CP) — A lively debate limped up today in the United Nations assembly on an Asian-African resolution opposing French atomic tests in the Sahara.

A key group of delegates faced the choice of offending France by making an exception for her after going on record Thursday night against further nuclear weapon tests.

The showdown is slated after the assembly gives its expected quick and unanimous approval to a United States-Soviet proposal to turn all disarmament proposals over to the 10-power East-West conference opening in Geneva in February.

The disarmament resolution is sponsored by all 82 members so the approval in the assembly is a formality.

With that out of the way, the assembly turns to the Asian-African resolution expressing grave concern over the French plant to test an atomic bomb and calling on her not to hold the test.

The political committee Thursday night, by 60 to 1, approved a separate appeal to all powers to refrain from nuclear weapon tests, without mentioning the Sahara project. France cast the lone negative vote. The U.S. and Britain were among 17 nations abstaining.

France has made clear she intends to go ahead with the desert tests within a few months —with or without the approval of the general-assembly.

France abstained as the political committee approved, 72 to 0, an appeal to the U.S., Britain and the Soviet Union to continue their voluntary ban on tests while negotiations for a permanent ban are under way.

Uranium Miners of Bancroft, Elliot Lake Submit Briefs

OTTAWA (CP)—Two rival labor unions asked the federal government Thursday to take action to help workers who will be laid off in uranium companies as a result of the decision to stretch out uranium deliveries over the next seven years.

The request was made in briefs submitted to the House of Commons Standing and Trade Minister Churchill by the United Steelworkers of America (CLC) and the International Union of Mine, Mill and Smelter Workers (Ind.).

The Steelworkers Union, representing some 11,000 workers in Ontario's Elliot Lake and Bancroft areas, said any severance pay for laid-off employees should not deprive workers of unemployment insurance. It also proposed that the National Employment Service pay the transportation on new workers to leave the mine areas and that the labor department establish vocational training courses for them.

The Mine-Mill Union, representing 1,200 workers at Uranium City, Sask., and in the Bancroft area, made similar proposals. However, it proposed that if the companies failed to agree on severance pay the government should provide the payment.

Mine-Mill also said the government should guarantee that workers who have bought homes in mining towns will be able to recover their investment.

Harvey Murphy, eastern vice-president, said Mr. Churchill gave the union assurance that the government will not try to eliminate the Crown agency, Eldorado Mining and Refining Limited, as a uranium producer.

Larry Sarpkos of Toronto, No. 4 district director of the steelworkers, said, Mr. Churchill and Mr. Gordon Lett, M.P. Prince Edward, were present as interpreters and mixed up arrangements.

The Steelworkers Union said that it was making the proposal for government action it was in no way seeking to relieve the companies of responsibility to their employees.

"The companies have neither gambled nor have they lost. . . . The group operating six mines in Elliot Lake will make a profit, before taxes and interest, of over $160,000,000 on a shade more than a $25,000,000 investment."

National Employment Service officers should be opened at Elliot Lake and Bancroft to help laid-off workers, the USWA.

COMMONWEALTH INDUSTRY, UNION PARLEY PLANNED

Prince Philip Behind 3-Week Study in '62

TORONTO (CP)—Some 200 representatives of industry and trades unions from all countries of the Commonwealth will spend a three-week seminar and study period in Canada in 1962.

The meeting—to be called the Duke of Edinburgh's second Commonwealth study conference—was decided upon at a meeting of Prince Philip and a group of Canadian industrial and labor leaders, held June 25 on the yacht Britannia during this year's Royal Visit.

Conference headquarters in Toronto state that the three-year preparations for the meeting now are well under way.

Its general subject will be "the changing industrial environment in the Commonwealth and Empire."

The form of the meeting has not yet been decided, but it may start with an opening study period in either Ottawa or Western Canada, followed by a trip across Canada and closing study periods at the final point of the tour.

Time of the meeting is tentatively set for mid-1962, probably in June.

STARTED IN 1956

The first Duke of Edinburgh study conference, in 1956, also was held at Oxford, England, in which Prince Philip initiated it through discussions with industrial and trades union leaders, in the hope of finding common denominators of modern industrial-development.

Prince Philip, president of the first conference, will also be present at the 1962 gathering and has stated that he hopes to take part in some of the preparatory meetings.

Maynard Massey, former government-general, is chairman of the conference council, a group which will have 30 council members. W. M. V. Ash, president of Shell Oil Company of Canada Ltd., is vice-chairman, and E. P. Taylor, President of Argus Corporation Ltd., is honorary treasurer.

OTHER MEMBERS

They will be members of a steering committee of the council, and other members of the committee will include:

C. W. Ambridge, president, Abitibi Power and Paper Co. Ltd.; W. J. Bennett, president, Canadian Westinghouse Co. Ltd.; Thomas W. Eadie, president, Bell Telephone Company of Canada; Philip S. Fisher, president, The Southam Co. Ltd.; R. M. Fowler, president, Canadian Manufacturers' Association; Donald Gordon, president, C.N.R.; A. Gratwick, Railways; Claude Jodoin, president, Canadian Labor Congress; Donald MacDonald, secretary-treasurer, Canadian Labor Congress; Roger Maltais, president, Canadian and Catholic Confederation of Labor.

Gordon Hawkins, formerly associate director of the Canadian Association for Adult Education, heads the full-time conference organization as executive-director.

PICK HALIFAX

MONTREAL (CP)—The executive of the Canadian Federation of Mayors and Municipalities on Thursday selected Halifax for the federation's 1961 annual meeting.

Lipsticks May Follow Cranberries In Safety Precautions Battle

WASHINGTON (AP) — Lipsticks may follow cranberries as the latest victim of the United States Food and Drug Administration's drive to protect consumers.

Last month FDA banned the use in lipsticks of certain coal tar colors which had caused death and illness in test rats. The U.S. government said users of lipstick face no danger because they are not involved in the tests on rats, the drastic seizure procedures used with cranberries were not involved, an FDA spokesman said.

Cosmetic makers, in vigorous protests just filed with FDA, are contending that most lipsticks with the banned colors would be affected. The 17 shades of lipstick, rouge and cream the FDA cited are key ingredients in the cosmetics for many years without harm, they say.

The industry contends there has been no substantial proof that human may be harmed by what they claim is an infinitesimal amount of color that gets into the digestive system from lipstick.

A spokesman said the manufacturers are just waiting for the cranberry fast to end before they raise a lipstick furor.

It will include demands for a change in the law which now permits use of only those colors which have been certified as harmless for use in foods and cosmetics. There are 120 approved dyes, but none suitable for lipsticks, the makers contend.

Because animals are used involved in the tests on rats, the drastic seizure procedures used with cranberries were not involved, an FDA spokesman said.

Cosmetic makers, however, say cancer would not show up in such short-term tests and that generally agreed that tests of at least two years are required to disclose cancer effects. Such long-term tests now are being conducted with some of the lipstick colors.

The FDA has conceded that the amounts of the color which may get into the human digestive system from lipsticks are much smaller than the amounts fed the test rats.

Algerian Rebels Ready To Bargain For Cease-Fire

Name Captive Leaders To Negotiate War's End

TUNIS Reuters)—The Algerian insurgent "provisional government" today authorized a group of its imprisoned leaders to negotiate a cease-fire with the French government.

President de Gaulle has repeatedly invited leaders of the Algerian rebel movement to go to France under safe-conduct pass to negotiate a cease-fire.

Today's statement from the "provisional government" naming six spokesmen five men already held in French prisons, observed as the first sure sign the rebels are willing to negotiate an end to the five-year-old war for independence from France.

The statement confirmed there could be no cease-fire without guarantees for the principle of self-determination in Algeria.

WITHIN FOUR YEARS

De Gaulle promised in September that Algeria will get self-determination within four years at the end of hostilities.

Under the self-determination plan, de Gaulle proposed the Algerians a referendum in which they can choose full integration with France, a looser association within the French community.

The rebel statement named Mohammed Ben Bella, Algeria's other insurgent chiefs held by the French government to negotiate a cease-fire.

French forces replaced their leaders by forcing down their plane in October, 1956, as they were flying to Tunis from a ten-conference in Rabat organized by Tunisia and Morocco with the aim of ending the Algerian war.

No Blackout Here for Football Game

TORONTO (CP) — The CBC said today the first half of Saturday's nationally - televised Big Four football game will not be shown on Toronto, Hamilton, Kitchener or Barrie TV stations.

All other TV stations which normally carry Big Four football broadcasts, including CKWS in Kingston, will carry the full game.

The game, second of the two-game total-points series between Toronto Rough Riders and Hamilton Tiger-Cats, begins in Hamilton at 1 p.m. EST. Ottawa was the first game 17-5.

A CBC spokesman said the blacked-out stations would join the network for the half-time 15-minute period, about 2:30 p.m.

The black-out policy is part of the CBC's agreement with the Big Four football circuit to protect ticket sales. Earlier this week the corporation said it was negotiating for possible inclusion of local areas in the entire telecast.

BURIED TO CHIN

TORONTO (CP) — Harold Ames, 40, of Pickering, was buried to his chin for nearly three hours Thursday when he was engulfed in a hopper of sand and gravel at the Metcalf and Company yard. Ames, rescued with Steve Clancy, 35, of Toronto, was in good condition.

Eleven Winners Of Victoria Cross Are Honored

TORONTO (CP) — Eleven of Canada's Victoria Cross winners, among them Defence Minister Pearkes, were honored Thursday by the Royal Canadian Military Institute. Another of the VC holders was Rev. John Foote, former minister of Ontario reform institutions from 1930 to 1953.

Others in attendance were David Vivian Curry, Charles S. Rutherford, Paul Triquet, Benjamin Handley Geary, Thain Wendell MacDowell, William Henry Metcalf, Coulson Norman Mitchell, Harry Sarchan and Frederick Albert Tilson.

The men represented one-third of those still living in Canada who won the Victoria Cross in three wars.

Queen, Philip Celebrate 12th Anniversary

LONDON (Reuters) — The Queen and Prince Philip quietly celebrate their 12th wedding anniversary today.

Flags flew from all public buildings in the capital.

No public engagements were scheduled for the couple, although the Queen received private guests at Buckingham Palace before going to Windsor Castle with the duke.

Philip usually gives the Queen a piece of jewelry on their anniversary, and it is usually of his own design.

COMING EVENTS

LITTLE WOMEN PRESENTED BY Belleville Little Theatre at the Belleville Collegiate Auditorium, Dundas St. Tickets may be obtained at the door. Curtain 8:30 p.m. Admission $1.50. 47-48-49

BLKS' SOCIAL EVENING, EVERY Friday, 8:30 p.m. Bingo, Dancing. Good prizes. Jackpot. Admission 50c. Belleville Lodge, 613 pmb.

CUNTARIANS INVITE YOU TO the Humanist Fellowship meeting, "The Family Presents for Death," in Leggat Hall, Sunday, 8:15 p.m. 47-48

SOCIAL EVENING EVERY FRIday, Orange Hall, Church Street, Stirling. Bingo, Dancing. Admission 50c. Lunch counter. Everyone welcome. 47-48

TURKEY SHOOT ! ! ! SATURDAY, November 30th, 2 p.m. Rain or shine. Old farm field C.N.R. Bridge, Consecon. Shotguns. 47-48

DON'T FORGET SOCIAL EVENING at the Consecon Community Centre, corner of Bloor Manse Rockley, Saturday, Nov. 30th, 8:30 p.m. Lunch 50c. Door prizes. 47-48

A3-tf

MODERN KITCHEN FACILITIES for rent for banquets, parties or Christmas parties and dances. Phone 968-4-tf

HUMMAGE SALE, MOOSE HALL, 257 Pinnacle St., Friday, 1 p.m. Auspices Ladies Auxiliary Moose Association 47-48

QUINTE SKATING AND TENNIS Club, General Meeting at Memorial Arena, Monday, 2 to 4.30 p.m. Membership cards and dues. Junior 25, Senior 50, Family $15. 47-48

QUEEN ALEXANDRA HOME AND School Association Bazaar and Overdose Sale will be held at the Home, Wednesday, December 4th, 2:30 from 8 to 11 a.m. M18-26

CITY and DISTRICT NEWS

CHILD CUTS FACE ON MILK BOTTLE

The one-year-old daughter of O.P.P. Constable Ed McAlliste and Mrs. McAllister, Chatham St., was taken to hospital for emergency treatment this morning after she fell and cut her face and forehead on a milk bottle. At noon it was not known whether the child would be admitted to the hospital or be allowed to go home.

TAKEN TO HOME AFTER TREATMENT

A young boy, Stephen Brown, son of Mr. and Mrs. Harold Brown, was taken to Belleville General Hospital for emergency treatment this morning after he was struck by a car on No. 2 Highway near the Jewish cemetery west of the city. The boy was taken to hospital by the driver of the car involved and after treatment for an abrasion to his knee was allowed to go home.

Evangelist to Conduct Preaching Mission

Rev. Ivor Powell known as "The Man from Wales" will conduct an evangelistic preaching mission in Victoria Avenue Baptist Church commencing Monday evening for four evenings. Mr. Powell worked as a boy in the Welsh coal mines before entering the ministry. His evangelistic campaigns have been carried on in South Africa, New Zealand, Australia, New Guinea and the United States. For two years he has been in Canada where he has conducted evangelistic services in Baptist churches in every major centre from the Welsh coast to British Columbia.

Mr. Powell is a producer of moving pictures and has "shot" films in their native habitat from a distance of six feet and elephants from six yards. The famous missionary film "Sunrise in New Guinea" shows the savage customs of cannibal tribes living in the jungles of New Guinea and the work of modern missions begun there only recently by Australian Baptists portrays the first Sabbatical service to be held among these savage people.

Mr. Powell preaches the messages of the Bible with all the impressional and characteristic of his race. As an author of two books of travel, theology and illustrations he has a significant message. He shows films at 7.30 o'clock each evening and begins his preaching service at 8 o'clock.

MANY TALENTS

Sonja Kovalesky, the Russian mathematician who died in 1891, wrote novels as well as mathematical works.

NAIL TONE
FOR LOVELIER NAILS
A Beautifier for Dull, Brittle and Splitting Nails.
Apply Once Nail Polish or Directly to Finger Nails.
$1.50
McKEOWN'S DRUG STORE
WE DELIVER
271 Front St. WO 8-8775

BCI Cadet Corps May Disband for Lack of Leader

For the want of a shoe the horse was lost.

For the want of about sixms up the position of the cadet corps at Belleville Collegiate Institute may be lost, and the school which is currently in charge of being disbanded for the lack of a child instructor.

Since September of this year a special committee of the Board of Quinte District High School Board has been considering the future status of the Collegiate cadet corps, and after many meetings has decided to disband the cadet corps but board officials think the step will have to be taken unless interest is heightened in the near future.

If the cadet corps is disbanded it will be the first break in cadet organization in the Collegiate in many years. There was a break for a year during World War II, but with that exception there has been a corps at the institution since 1914, or before World War I.

Obituaries

MRS. ERNEST MORRIS

Wooler, R. 1

In ill health for the past two years, Mrs. Mary Adelia Morris of R.R. 1 Wooler, died in the Belleville General Hospital on Thursday. She was born in Rawdon township, 84 years ago, being the daughter of Mrs. Emily Rogers and the late John Rogers, and resided in the community all of her life, where she was well known and highly regarded.

She was associated with the United Church and is survived by her husband, Ernest Morris, one brother, Mr. Roy Rogers of Four daughters, Mrs. Alfred Hoard (Ethel), Frankford; Mrs. Hugh (Bessie) Outingtyke of Wooler, Mrs. Muriel Tupper (Wooler), Mrs. Ray (Patricia) Blakely of Frankford, and three grandchildren, Roger and Gary Outingtyke and Marie Tugnette.

Resting at her late residence; the funeral announcement appears elsewhere in this edition.

BABY MARK FLOYD FOIT

Funeral of Mark Floyd Foit, aged seven weeks, infant son of Mr. and Mrs. Floyd Foit, Goes Hill, Rawdon Twp., R. Wellington was held at the Ainsworth Funeral Parlors, Wellington, on Thursday, November 19th.

Interment was in Wellington Cemetery.

Baby Foit died suddenly Tuesday, November 14th, in the Belleville General Hospital.

MRS. ANDREW WALSH

The funeral of Mrs. Andrew Walsh was held this morning from the Funeral Residence of George C. Thompson, 30 Bridge East and Bleecker, to St. Michael's Church for solemn requiem mass at 9 a.m., celebrated by Rev. P. J. Murphy. Rev. J. Buckley was deacon, and Rev. F. O'Neil was sub-deacon.

Interment was in St. James' Cemetery. Prayers at the graveside were said by Father Murphy.

Bearers were Robertson Collin, Simon Kelley, Steven Garvin, Edward Buckley, George Richardson, and Leo Walsh.

DISTANT PLANET

Scientists calculate the temperature on Mars ranges from 60 degrees at noon to 100 below zero during the night.

AMAZING NEW ...
MYOMIST
Antiseptic Oral Spray
INSTANTLY...
Your mouth feels clean, cool, refreshed.
ANTISEPTIC...
Instantly kills harmful germs in mouth and throat.
INSTANTLY...
Ends all mouth odors due to smoking, drinking, etc.
98c
DIAL WO. 2-4551
Geen DRUGS LTD
270 FRONT ST. BELLEVILLE
OVER 100 YEARS OF FAITHFULLY SERVICE
FREE DELIVERY
Open Tonight Until 9 O'Clock

Federation of Mayors Wants Power to Borrow Made Easier

O/S TERRENCE LANDY

Ord. Sea. Terrence J. E. Landy, son of Mrs. Thomas Lahey, Bridge West, Napanee, has been awarded the award of Gatineau Division on recent graduation from H.M.C.S. Stadacona, Halifax, after a course at HMCS Cornwallis. The RCN training establishment is located on the south shores of Nova Scotia's Annapolis Basin area. Sea. Landy was recognized for the manner in which he kept his uniforms and personal effects. (National Defence photo).

Ditching Crews Near Finish Of Year's Work

"Things are gradually falling into place . . . there is the end of the year's program" said City Engineer Malcolm Turnbull referring to the Public Works department's activities.

The ditching crews are finishing the clean-up of their year's work and the department will appreciate knowing if any citizen has any minor improvements to suggest to the ditching operation over this year, stated Mr. Turnbull. Any citizen concerned should advise the Public Works people now, so that attention to that action may be taken.

The ditching work on Valley-view Crescent has been completed and the asphalt crew has been carrying out general patching about the city and has been working on the re-instatement of the Church St. job. The asphalt crew has been scarfing on extension of culverts on Highway No. 2 (west), which work is being paid for by the Ontario Department of Highways. It is hoped that, following this work, extra stone will be provided on the shoulders of this highway in order to widen it slightly.

All of the department's winter equipment has now been readied for service, and the mechanical section is now employed on maintenance work.

The sign crew is completing four-way Stop signs to be placed at the intersections of Bridge East and Bleecker and Victoria Avenue and Bleecker, as approved by the traffic committee.

The sidewalk on Herchimer has been removed and Farley is now completed.

Blitz on Slums Would Condemn Many Homes

TORONTO (CP) — Building commissioner Frank Wellwood said today if war is conducted on Toronto's slums thousands of homes will be condemned.

It would take two years to make a complete inspection of slums and sub-standard buildings and his staff would have to be increased substantially to do the job.

Mr. Wellwood was commenting on an order Thursday from Controller Allan Lamport that he send his best inspector to investigate a slum area at east of Funston Avenue and Williamson Place. She said building inspector Jack must have been going through the district "with blinkers on them."

City council will decide on a policy next week when the board of control committee committee deals with a brief from the social planning council calling for an all-out inspection system.

ABANDONS BABY

TORONTO (CP) — Police are searching for a mother who abandoned a three-week, blond, two-year-old girl at a private day care centre here Tuesday. The mother, described as 25 to 28 years old, left the child and disappeared before the supervisor could get her name and phone number.

Trenton Mayor Burtt Likely to Seek Another Term

TRENTON — "To run or not to run, that is the question," is the problem that confronts which there are very few clear-cut answers as applied to Trenton's political scene at the moment.

There seems to be every possibility that Mayor Ross Burtt will again be asked to run. James MacDonald, who just one year ago was second in the people's choice for mayor, is seriously thinking of again offering his services to the people of Trenton, and Councillor Lloyd Vance stated he will not run for mayor if no one else opposes Mr Burtt as he feels it is "time for a change."

Councillor Wesse will definitely run for council again if the mayoralty is contested.

A newcomer to the field is Dr. "Nick" Fraser, has made an announcement of his candidacy for council. Dr. Fraser is past president of the Kiwanis Club of this town, and is prominent chairman on the Community Garden Committee.

Edward Brown who sat on Trenton council last season, will again be a candidate. He is the maleficence chairman of the Cardinal Committee and is also an active Kiwanian.

Councillor Vagn Lange will seek a fifth term of office. His interest in sound progressive administration and capital budgeting is well known.

Charles Hilton, who was defeated at the 1938 council, will throw his hat into the ring for council again in the forthcoming election.

Clifford Baker, the present chairman of the Public Utilities Commission, will again offer his services as capital budgeting is well known.

There will be four seats open on the Board of Education. These seats are presently held by Mrs. Frank Hubbs, Mrs. S. Ketcheson and Colin Crew. Finishing out the unexpired of a two-year term will be Mrs. R. Bedford, R. Barlow and Paul Hall.

Nomination Day, November 27th, will bring out many other contestants for positions on the various municipal bodies.

'The Rainmaker' Proves More Than Just Entertaining Show

TRENTON—Last night's presentation of the Trenton Drama Group, "The Rainmaker," deviated from the "drawing-room" drama of the past with which the group has become associated in the past. The play by N. Richard Nash, was advertised as a romantic comedy, but the elements of stark realism in the play, and the application of the "Rainmaker's" philosophy of life, "dream to make your dreams come true" lifted it out of the general category of a soon-forgotten evening's entertainment for the audience, at Trenton High School.

The locale of the play was "somewhere in the West," during a hot, dry summer. The story, ably played by Jim Skinner, is portrayed as a middle-aged ranch owner. His eldest son, Noah, (Doig. Ingle) manages the ranch and the other members of the family with a realistic approach bordering almost on fanaticism. Jim Curry (Ian Darling) is dominated by his mother (Jean Hamilton) and lows his naturally optimistic nature full rein, in spite of Noah's disapproval.

Audrey Rowlands, as Lizzie Curry, was very appealing for the age when a woman loses all hope of being anything but "an old maid." She gives an intimate glimpse into the stifled emotions of a plain woman, trying to conceal her longings for a normal married life.

Harry Cashman as "File," the sheriff's deputy, gives a revealing performance as a dull, lustoned, lonely man, afraid to reveal his true feelings for Lizzie, and Stan Hall as the friendly, sincerely, tries unsuccessfully to bring a little happiness into his deputy's life.

Into this drab little circle of unfulfilled love strode a dynamic comes the Rainmaker (Harry Mulhall). His ability to sense needed rain and save the crops and cattle, is caught up by Mr. Curry and Jimmy, Noah is a harder nut to crack and Lizzie is beyond the help of any dream. Finally, in a brief love sequence with a fascinating Starbuck, the Rainmaker, Lizzie comes to realize that she is a woman and that to fulfill her hidden desires, she must dream and put full sway to her pent up emotions.

The play ends on a happy note with File admitting that he needs Lizzie's love; Lizzie realizing that life with him would be basically happier than with the sparkling Starbuck; Mr. Curry with Jazzie's happiness, and the advent of rain; Jimmy, determined to follow his own best instincts against Noah's benediction, and Noah bowing to the inevitable. Starbuck, still optimistic, takes off one more load of wood on the sheriff and File, for the next area where his peculiar talent for producing miracles can be utilized.

Miss Rowlands again demonstrated her ability by blending the footlights, and Harry Mulhall is at his histrionic best.

Members of the production team for this excellent presentation are: stage manager, Anne Skinner; settings, Eric Christie; lighting, Les Glover; Jim Skinner; decor, Wynne Mitchell; lighting, Doug Ingle; Miss Bobby; costumes, Ellen Glover, Sylvia Wright; make-up, Joan Hamilton; Jean Hamilton, Ruby Price, Sylvia Wright, Ellen Glover; posters, Peter Jarvis; house manager, Eileen Campey; publicity, Audrey Rowlands; by; Jim Agnew; business manager, Jim Skinner.

The play was produced and directed by Jim Alexander, assisted by Marjorie Oakes.

The Trenton Drama Group is anxious to enroll new members. Details of a course for beginners which will be started early in the New Year will be published at a later date.

"The Rainmaker" will be presented tonight and tomorrow night also.

Resident Objects to Site Of Home for Senior Citizens

TRENTON — The Trenton and Suburban Planning Board met in the municipal building on Wednesday night, when at the meeting were the chairman of the board, Dr. W. J. McDonald, O. W. Larry, E. C. Alderney, A. Hoover, Mrs. Kingston, J. MacDonald and H. Campbell.

Mr. Larry gave a brief report of a planning board conference he had recently attended in Kingston, where he had given other delegates a history of planning in Trenton.

A letter was read from S. O. Graham objecting to the proposed site of the home for senior citizens. Mr. Graham said he thought the property value would lower the value of property in the area.

The proposal by the Canadian Pacific Railways to have the land adjacent to the building on the North Byron Street area, which is presently used as residential, re-zoned to industrial, was the subject of prolonged discussion. It was decided that a letter should be written to the department of planning and development, which has announced tentative plans for a development in this area, similar to the Champlain Heights development, asking if the re-zoning would interfere with its plans.

Miss M. Gothard had written to the board asking that the portion of Bridge East, between Cedar and Ferry Streets be zoned for industrial land, and that a study be made of the whole area between Bridge East and Ferry St. for the same purpose. Miss Gothard pointed out that industry could not grow in the immediate vicinity of this area, and that heavy trucks passed over Ontario St. continuously.

WILL LEAVE TOWN

Mr. Larry remarked that through the course of time, much of this industry would undoubtedly be removed from this area. New industries would seek other, more desirable sites. Mr. Larry added that if the older factory buildings on the west side of Ontario Street were torn down at some future date, residents on the east side of the street would be provided with a good view of the river.

Mr. Sutherland said that if he were in the newspaper business, he would take a poll of householders in the area, and ask how they would like the land zoned.

It was decided that Mr. Larry would write to Miss Gothard and inform her that, after a careful review of the factors involved, the board was unable to leave the land zoned as residential in the area, provided that a close watch would be kept on future developments in the area.

Dr. McDonald mentioned the fact that Mr. Alderney would be leaving Trenton at the end of the month and expressed his regret that he would be losing an asset to the planning board of Trenton.

Mr. Larry suggested that the board recommend to council that further annexation should be carried out to provide residential land for future growth within the boundaries of the corporation.

The next meeting of the board will be held on December 2nd. Several zoning problems will be discussed at this meeting.

"A CAR A DAY" SPECIAL
Watch this space each day for Trudeau's outstanding Used Car Buy. Saturday's Special is . . .
'55 DODGE
6-DOOR SEDAN
$995.
Trudeau MOTORS LIMITED
"The Used Car Shopping Centre"
31-42 Station St. WO 8-6767
Night: WO 8-6769
Foxboro Road WO 8-6767
Night: WO 8-6766

Fresh HAMS Half or Whole lb. 45c
BLACK'S MEAT MARKET

Labor Council Asks Support For 2 Candidates

The executive committee of the Belleville and District Labor Council has decided to ask the support of the labor vote in their choice for aldermanic candidates in the forthcoming election in the forthcoming Belleville Municipal Election.

Ernie Kingston, President of the council, and Ernie Gibbs, Vice-President are the choice of the Political Action Committee who recommended them to the executive who in turn will ask the delegates at the next regular meeting of the Labor Council to approve their decision.

The Labor Council decided to take an active interest in local politics at its last regular meeting directed by Mr. Kingston stated "Labor has a duty to its members, who are taxpayers as well as trade unionists, and to the community at large to hold carry responsibility for the affairs of the city.

ANCIENT CHAMBER

Westminster Hall, oldest part of the Palace of Westminster in London, was built by William in 1097.

BIRTHS

MITCHELL — Dr. and Mrs. David Mitchell, (nee Hartley Thomason), wish to announce the birth of a son, November 19th, 1939, at the Kingston General Hospital.

BOSWOOD — Mr. and Mrs. Gilbert Boswood, Cherry Valley, announce the arrival of their daughter, Shirley Ann, on Tuesday, November 28th, 1939, at the Belleville General Hospital.

WERNET — Hardie and Gerald Wernet are happy to announce the birth of their son, Scott, a brother for Ann, on Wednesday, November 29th, 1939, at the Belleville General Hospital.

DEATHS

KINCAID, Wallace, At Calumet District, Quebec, on Wednesday, November 29th, 1939, Wallace Kincaid, aged 44 years. Funeral from his late residence, 226 Mallory Street, Cobourg, and Grace Church, Port Hope. Friends and relatives invited. Service on Saturday, November 2nd, at 2.30 p.m. Interment Union Cemetery, Cobourg.

It is the wish of the family that flowers be made to the Canadian Cancer Society, instead of flowers.

MORRIS, Mary Adelia, — At the Belleville General Hospital, on Thursday, November 30th, 1939, Mary Adelia Morris, beloved wife of Ernest Morris, R. R. 1, Wooler, in her 84th year.

Resting at her late residence, Rawdon Township, R. R. 1, Wooler. Funeral Home, Frankford, on Monday afternoon, December 4th, at 2.30 p.m. Service in Rawdon United Church for funeral at 3 p.m. Interment in Cemetery of the Maccabees. Funeral Service conducted by Rev. Mr. Hicks.

Interment Rawdon Cemetery.

Interment Stockdale Cemetery.

GOSLIN, George, — Suddenly at a Lake Township hospital, on Thursday, November 16th, 1939, George Goslin, beloved husband of Mrs. Jessie Goslin, aged 58 years.

Resting at the family residence, Marlbank, until 2.00 p.m. Monday afternoon, December 4th, then to Eldorado United Church for funeral service at 2.30 p.m. Interment Cemetery of the Maccabees. Funeral Service conducted by Rev. Mr. Hicks.

Interment Eldorado Cemetery.

BRANT, Clarence (Nick), — At the Belleville General Hospital, on Thursday, November 30th, 1939, Clarence (Nick) Brant, aged 51 years. Resting at the family residence, Frederick Lavender, Bridge West, Napanee. Funeral Service and Interment Wednesday, December 6th, at 2.30 p.m. Rev. John McAllister officiating. Interment Napanee Cemetery.

CARDS OF THANKS

We wish to extend our sincere thanks to Rev. Father Murphy, Staff of the Belleville General Hospital, Dr. Ketcheson, Dr. Hubbs, Dr. Ellis, Dr. Bell, Dr. Hagerman, Dr. Rayle, to our relatives, friends and neighbors and the Rev. E. Hicks for expressions of sympathy during the illness and passing of the late Mrs. A loving wife and mother.

—The Boys Family.

PINKSTON & LUSCOMBE
AMBULANCE AND FUNERAL SERVICE
DIAL WO 8-5783
68 Victoria Ave at Church Street
FLOOR SANDING AND FINISHING
GLEN ELLIOT
180 SOPHRON AVE. WO 8-3080
CENTRAL —RADIO— TAXI
Always at Your Service
DIAL WO 2-5353
LAURA SECORD HAZEL NUTS
Choice Hazel Nuts coated with Swiss Milk Chocolate.
YOU WILL LIKE THEM!
$1.00
DOLAN
THE DRUGGIST
WO 2-3000 Motor Delivery

TORONTO (CP) — The stock market was higher today during moderately heavy trading.

The 11 a.m. volume of 518,000 shares was below Thursday's 521,000 shares at the same time.

Kirkland Lake Company was the biggest industrial winner, jumping one point at 6¾. Toronto Dominion Bank gained one point at 39¾.

Gunnar led uranium with a 15-point gain at 10½. Consolidated Denison was off ¼ at 10. Nasco Algom lost ¼ at 11¼.

Among the lower priced issues, New Mylamaque was again trading actively.

Late-afternoon selling sent the market into a decline Thursday amid the heaviest trading since Nov. 8.

Industrials were the only index winners.

Index changes: Industrials up

STOCK QUOTATIONS

(Stock Quotations furnished by Barclay & Crawford)

Members Toronto Stock Exchange
Belleville Office — Dial WO 8-5581
(John D. Ryan, Branch Manager)

INDUSTRIALS	
Abitibi 38¾	
Alberta Distilleries 283	
Algoma Steel 37	
Aluminium 39½	
Atlas Steel 25¾	
Bell Telephone 41	
Brazilian Trac. 40	
British American Oil 32	
B. C. Power A 13	
Canada Cement 32	
Canadian Breweries 34½	
Canadian Oil 22¾	
Can. Pacific Railway 24¾	
Cockshutt Plow 16½	
Cons. M. & S. 18¾	
Cons. Paper 39½	
Corby's A 18½	
Dominion Foundries 48¾	
Dominion Glass 145	
Dominion Stores 48¾	
Dominion Tar 15¾	
Ford A 168	
General Dynamics 42	
General Motors 48¾	
Great Lakes Paper 39½	
Imperial Oil 34¾	
Industrial Acceptance 36¾	
International Nickel 41½	
International Paper 126	
Internat. Petroleum 31	
Interprov. Pipe Line 56¾	
Massey Harris 11¾	
Page-Hersey 10½	
A. V. Roe 6¾	
Powell River 16¾	
Seagrams 31½	
Simpsons A 13	
Simpsons (Can.) 33	
Steel of Canada 83½	
Traders Finance 36½	
Trans. Mt. Pipl. 18¾	
Walkers 37¾	

MINES AND OILS
Area 81
Algom Uran. 11 x 1 4d
Bicroft 42
Bouzan Beef 43
Cannet 31
Chimo 50
Con. Denison 10 3-4
Cons. Gillfield 58
Con. Gillies, 7
Cont. Howey 235
Central Patricia 525
Convest Exp. 380
Coulee 28
Devon Palmer 91
Dome Mines 14-1
East Malartic 128
East Sullivan 155
E.L. Sol 8
Faraday 81
Falconbridge 28 3-4
Frobisher 190
Geco 17
Gerybank 3
Gunar Gold 10 3-8
Hollinger 23 1-4
Home Oil 31 3-4
Labrador 28
Lake Dufalt 66
Lorado 32
Provo Can 235
Maritimes 120
Midcon 47
Mentor 12 1-2
Millikin Lake 85
Nesbitt Labine 16
Norspan 84
Northern Canada 112
Nipissing 138
New Dolsi 11
Noranda 46¼
Normetal 350
Norvan 12½
Okalta 34
Opemiska 765
Pacific Petroleums 10½
Preston East Dome 540
Prospect Airways 81
Quebec Copper 15
Quemont 21
Rockwin 24
Sherritt Gordon 242
Silver Miller 35
Siep Rock 11¾
Standiegh 4
Sylvanite 101
Teck-Hughes 176
Triad 320
United Asbestos 483
United Oils 170
Ventures 245½
Waite Amulet 660
Lakeshore 630

Net Earnings

BY THE CANADIAN PRESS

Bank of Nova Scotia, year ended Oct. 31: 1959, $3,902,713, $3.73 a share; 1958 $3,241,477, $2.91. (Shares increased in 1959 year.)

Canada Inland Mining Corp. Ltd., year ended June 30: 1959, $432,776. (First full year of operation.)

PRODUCE MARKET

TORONTO (CP) — Churning cream and butter print prices were unchanged here today.

Egg prices were also unsteady with receipts adequate for a fair demand amid cautious buying.

Country dealers are quoted by the federal department of agriculture as graded eggs, delivered Toronto, in fibre cases: A large 1; medium 36; A small 29; B 26; C 22; wholesale to retail: A large 40; A medium 33; A small 30; B 25; C 19.

Butter prices: Canada, first grade, 57¾; second, undetable 56, one tenderable 65¾-66 in light trading; Western 64 (nominal).

DOLLAR RATE

MONTREAL (CP) — The U.S. dollar was at a discount of 4⅛ per cent in New York international funds, the Bank of Canada reported today. Thursday's noon rate was 92 19-32.

Pound sterling $2.81¼, down ⅛.

GRANTS APPROVED

TORONTO (CP)—The Ontario cabinet Thursday approved three grants totalling $320,000 to aid the Metropolitan Toronto conservation authority in acquiring flood plain land and expanding conservation areas.

GOVERNMENT BONDS

(By the Investment Dealers' Association of Canada)

NOVEMBER 19, 1959

Govt. of Canada Bonds:	Bid	Asked
Dec. 15, 1959	99.90	100.00
Dec. 15, 1960	97.80	98.00
Dec. 1, 1961	97.00	97.20
Dec. 1, 1962	97.00	98.10
Dec. 1, 1963	96.60	96.80
Dec. 1, 1964	95.95	96.15
Dec. 1, 1965	95.50	95.70
Dec. 1, 1966	95.00	95.25
Dec. 1, 1967	94.50	94.75
May 1, 1968-73	87.00	87.50
May 1, 1970	93.00	93.50
Dec. 1, 1975	88.00	88.50
Jan. 15, 1972-78	78.00	81.00
Jan. 15, 1979	78.00	81.00
Jan. 15, 1980	78.00	81.00
March 15, 1966/80	79.00	81.00
Perpetuals	70.00	72.00

Weekend Livestock Review

TORONTO (CP) — Trading on steers was uneven at the Ontario Public stockyards this week with the comparatively light numbers of good and choice steers clearing fairly actively at firm prices.

Lower grades of slaughter steers and heifers sold slowly at steady prices while heifers and cows traded actively at prices fairly cents to $1 higher.

Bull prices were firm to 50 cents per hundredweight higher with receipts adequate for a steady prices on a season demand. Veal calves were strong to 50 cents per hundredweight higher with very rough. Heavy calves met an improved demand and hog, sheep and lamb prices remained generally unchanged.

Cattle receipts were 1,900 head less than the corresponding week of 1,400 head from the same week in 1958. Western stock calf receipts were heavy at 1,266 head whereas the cattle receipts were only half of those of last week at 640 head. One load of slaughter cattle was shipped to eastern Canadian slaughterers and there were no exports reported to the United States.

Slaughter cattle; choice steers 26-26.50 with one load at 27.15; good 25-26; medium 23-24; cows mon 19-20; good heifers 23-25 with a few choice to 26; medium 19-21; common 15-18; choice fed yearlings 27-28; good 25-27; good cows 14.50 with sales to 15; common 13-14; common 13-13; canners and cutters 9-11; good heavy bologna bulls mostly 17-17.50 with odd tops at 18; common and medium light bulls 14-16.50.

Replacement cattle: good lightweight stockers mostly 23-25 with a few picked loads selling at a premium; good stock calves 24-25; plain stock calves and heifers 21; common and medium 17-20; hundredweight.

Calves: good vealers 30-32 with choice to a top of 34.50; medium 24-29; commons 20-24; boners 19-20; heavy, fat, rough calves 18-23.

Hogs: Grade A hogs 23.85; grade two 24 lights 18; slags 15 on a dressed weight basis.

Sheep and lambs: Good handy 19.25 medium and

No discount on Buck lamb.

Of four Honor Certificates awarded by the Ontario Division of the Navy League of Canada, two were presented to Belleville residents at the meeting of the Belleville Branch of the Navy League yesterday evening. Shown above are, left to right: Lt. J.C. Donovan, RCSCC commanding officer of the local Royal Canadian Sea Cadet Corps "Quinte"; Mr. Ross Silver, current president of the local Navy League branch and a recipient of an Honor Certificate; Capt. John Watson, president-elect of the local branch, who presented the certificates; Dr. J. R. Guthridge, also receiving a certificate, and an honorary member of the local branch, and Cmd. Off (CB) A. E. Hill, CD, RCN, assistant area commander from HMCS York, Toronto.

Bay of Quinte Radio Engineers Meet Here

On Wednesday evening the November meeting of the Bay of Quinte section of the Institute of Radio Engineers, was held in Belleville.

The guest speaker was Mr. A. G. Carter, section engineer of the Co-ordinated Drive Division of the Canada Packers Limited Co, Ltd., Hamilton. His address was entitled "Magnetic Amplifiers" in which the speaker described the theory and application of these controllable saturable reactors. He also gave a demonstration on the function-ing of these devices which are used extensively for control purposes in industrial applications.

Through the courtesy of the Bell Telephone Co. of Canada, an interesting color film entitled "The Dew Line Story" was shown by Mr. W. Flanigan.

Hopes Dimmer For Settlement Of Steel Strike

PITTSBURGH (AP)—Hopes for a settlement in the national steel dispute were dimmer today after last minute bargaining sessions between the newest proposal of the American steel industry.

R. Conrad Cooper, chief industry negotiator, disclosed the new offer Thursday. He said it was a "fair offer to do what can be done and still keep within non-inflationary bounds in the cost of steel production."

USW President David J. McDonald said the offer was just a rearrangement of the same old package offered by the industry on Oct. 17.

The new offer was submitted to the union Nov. 18 during secret negotiations between both sides.

Had the proposal been accepted, said Cooper, it would have meant a 30-cents-an-hour package over the three-year period. He added that the new offer also tempered industry demands for more say over working conditions.

McDonald disagreed, claiming that the proposal would mean a gain of only 24 cents an hour over the three-year period, and "the minor changes in the work rules issue are a stay of sentence in the same old attempt to deprive steel workers of hard-won gains in collective bargaining."

Meanwhile, the steel workers are back on the job under the Taft-Hartley law injunction invoked Nov. 7. They are earning an average hourly wage of $2.33 under terms of their old contract.

Two Members Given Highest Award of Navy League For Work With Sea Cadet Corps

Two Belleville citizens received the highest award of the Navy League of Canada yesterday evening at the annual meeting of the Navy League in Belleville. Honor certificates were presented to Dr. J. R. Guthridge and Mr. Ross Silver in recognition of many years of devoted service to the cause of the Navy League, and in Sea Cadet work in particular, by Captain John Watson, president-elect of the local branch. These certificates were two of four conferred by the Navy League of Canada, Ontario Division, at their recent annual meeting in Toronto.

Both gentlemen expressed mutual feeling that it is the work of many people in both the local Navy League and Sea Cadet activities which brought this honor to them and accepted the honor certificates in contribute to the many rather than to them as individuals. Mr. Silver, current president of the local Navy League, a United States legal agency, said that he felt that the great number of boys, who had been in the local Royal Canadian Sea Cadet Corps "Quinte" and who gained something through the training they had received in the Corps were truly responsible for this honor.

Also present at the meeting last night at the Sea Cadet barracks, Bell Island, Cmd. Off. (CB) A. E. Hill, CD. RCN, assistant area officer from HMCS York, Toronto. Speaking to those present the naval officer stated he felt much progress had been made in the condition of the local Sea Cadet Corps in the past year. Although the strength of the corps was not large, he felt that the officer complement had been greatly improved and that, together with the new old age package offered by the industry on Oct. 17.

The new offer was submitted to the union Nov. 18 during secret negotiations between both sides.

Had the proposal been accepted, said Cooper, it would have meant a 30-cents-an-hour package over the three-year period. He added that the new offer also tempered industry demands for more say over working conditions.

McDonald disagreed, claiming that the proposal would mean a gain of only 24 cents an hour over the three-year period, and "the minor changes in the work rules issue are a stay of sentence in the same old attempt to deprive steel workers of hard-won gains in collective bargaining."

Meanwhile, the steel workers are back on the job under the Taft-Hartley law injunction invoked Nov. 7. They are earning an average hourly wage of $2.33 under terms of their old contract.

to the local Navy League branch and the Ladies' Auxiliary. He pointed out that in many instances the most active members of the Ladies' Auxiliaries and Navy League branches were parents, whose son had been in the Sea Cadets a number of years ago and the parents had maintained their interest in Sea Cadet work after their boys had left the corps.

Lt. J. Donovan, RCSCC, gave a report on the present status of the local corps "Quinte". The resignation of Lt. Wm. McConnell as master to carry out his flight school had been accepted. He is to be replaced by Mr. D. Fluck, who has been serving as a civilian instructor. The activity of the "Quinte" cadets in the Corps' new sports program and in citizenship lectures has proven to be a great asset to the corps' program, stated Lt. Donovan. The reverend Father William McGee has taken charge of the sports program and the Reverend Masilah is giving lectures in citizenship. The commanding officer of the "Quinte" expressed his hope that the new program for the corps and the interest of the officers and several others outside of the corps' committee would result in the corps continuing to grow.

Stirling Lodge, chairman of the properties committee advised the meeting that a weakened beam below the main hall had been strengthened. Lt. A. Clare, RCSCC, executive officer of the "Quinte" advised those present that the barracks had had a thorough cleaning and that chemical treatment had been given the main deck to lift out the dirt. It was also reported that the Navy League, Ontario division, was prepared to allow the local branch to take care of its own accounting and financing and would lend assistance in facilitating this move when requested.

EXECUTIVE ELECTED

The executive for the coming year was elected by Capt. John Watson, who has had over 40 years experience with Navy League and Sea Cadet work, was the unanimous choice for president. Also elected by acclamation were William Judge as vice president; A. O. Pinkney as secretary; John Overholt as treasurer; Ross Boyce as chairman of the Corps Committee, and R. McInroy as chairman of the property committee to be assisted by Mr. Judge.

A number of honorary members were elected as well: Dr. J. R. Guthridge, Abe Mercer, Stricken with a heart attack while out hunting deer at Lake township hunting camp, George Alexander Gordon, 57, of Madoc, died suddenly Thursday.

Mr. Gordon, well known in the Madoc district for his lumbering activities, was hunting with six other men and was watching a runway about a quarter of a mile from the camp when he was stricken suddenly. His body was found at noon yesterday on the runway by another hunter, Beryl Carman of Eldorado. Coroner Dr. G. R. Beatty of Madoc attributed death to a coronary thrombosis.

Native of the Eldorado district Mr. Gordon operated several sawmills in the area and until a few years ago also operated a farm north of Eldorado.

He was a member of Eldorado United Church and originally belonged to Madoc Lodge A.F. and A.M. No. 48, Madoc Chapter No. 181 R.A.M. and L.O.L. No. 317 at Eldorado. He was an honorary member of Madoc Legion No. 363.

He is survived by his wife, the former Grace Janet Andrews; two sisters, Mrs. Phoebe Gilday of Calgary, Alta., and Mrs. F. Jenny Shaw of Eldorado, and two brothers Jack Reeds and Jim Reeves, both of Oakland, California.

W. H. Morton, Mrs. W. N. Ponton, Miss Josephine Tirkell, J. H. Vanover, Art Young and Col. D. H. Wills.

Also present at the meeting were members of the Harbor Commission, Harry Rollins and Harbormaster Mac Smith. Mr. Rollins expressed the appreciation of the commission at being invited and commended the group for the Sea Cadet Corps and the assistance which they had in Harbor Commission in patrolling the harbor during the boating reason.

"One of the seven best-made automobiles in the world"*

PEUGEOT ROAD & TRACK MAGAZINE

*The others: Rolls Royce, Mercedes-Benz, Lancia, Rover, BMW and Cadillac.

JONES MOTORS
215 Coleman St. Belleville WO 2-4182

COAL — FUEL OIL
AND
ALL STANDARD SIZE FUEL OIL TANKS
LYNCH COAL & OIL

Unemployment Insurance Facts

In this column we publish questions about unemployment insurance and employment, together with answers received from the Unemployment Insurance Commission.

If you are uncertain about any point do not hesitate to send your question. We will be glad to obtain an answer and publish it in this column.

Following are some questions with answers which may be of interest to you.

Q. I have just received a letter saying that a statement I had made about having a dependent was not correct. The letter said I was disqualified to the extent of $28, and it mentioned Section 65 of the Unemployment Insurance Act. I got a letter before that asking me to pay back the $28 which I was not entitled to and I have already arranged to do this. Why did I get this second letter?

A. The first letter was about the overpayment and it required that you make arrangements at once to begin paying back that amount. The second letter concerned a further disqualification imposed as a penalty for having made a statement which did not agree with facts on record. Your case happened to be one where the prescribed penalty is a dollar for each dollar of the overpayment. You were not asked to pay this penalty, which is imposed in addition to the amount of the overpayment. The Commission will collect it by withholding future benefits to which you would otherwise be entitled; these will be withheld until the total amount held back reaches $28, the amount of your penalty. When that happens the penalty can be paid.

Q. My benefits are being held back to pay a penalty under Section 65. I am not working. I have been told I should continue to report at the local UIC office each week. Why should I do this, when I am not getting my benefits?

A. Unless you complete the usual report form for a week in which you were out of work, the benefit amount for that week cannot be deducted from your penalty. You would then have been without either work or benefit, and you would still owe the same amount of penalty.

Q. I drew regular benefits last winter. I had thirty-four weeks, and I should have had one additional week for my seasonal benefits. Do I need more weeks to be entitled to my seasonal benefits this winter?

A. You may qualify for seasonal benefit this winter only if you have 30 contributions during March 29, 1959, or if your regular benefit period ended after May 17, 1959.

Q. I started working on March 29, 1959, and my first unemployment insurance book on July 26. I got 15 stamps altogether for the period March 29 to July 30 which I paid for? My employer says he will pay the rest of them.

A. If your employer made you pay for your share of contributions by deducting your share from your pay between March 29 and July 30, your employer must pay the full share. Employer and employee shares of contributions for the insurable week you did not work between those dates.

Q. I would like to know whether I can get my unemployment insurance here. I have a truck and I cannot drive it. I therefore have to hire a truck driver and act as his helper.

A. A person who owns and operates a truck is not engaged in insurable employment even though he does not drive the truck. You are therefore not entitled to unemployment insurance benefits.

Q. I do housework and I am paid by the week. Would I be entitled to insurance benefits?

A. Housework in a private home is not insurable employment. You cannot pay unemployment insurance contributions for such work and therefore you could not qualify for benefit by reason of having worked in this kind of employment.

'Do It Now' Plan Outlined To Kinsmen Club

The operations of the National Employment Office here, were explained to a meeting of the Kinsmen Club this week by Cecil Bisaer, head of the local office.

He told members that the office is currently engaged in the "Do It Now" campaign to encourage the winter work program, urging householders to have painting, refinishing or alteration jobs to their homes done now when men and materials are available.

Mr. Bisaer told members if the employer and employment office work together, a great deal of unemployment during the winter.

Mr. Bisaer was introduced by Kinsman Don Brown and thanked by Kindman Bob Wood.

Kinsman Cecil Bisaer, Colebourne, Cleo Colling, Gardner Dutt, Stan Fraser, Guild Hurst, Elmer (Buster) LaBarr, Orliff Lloyd, Stuart Martin, Harry Mullins and Jim Wilbur were made honorary members of the club in a fitting ceremony.

Drove as Licence Was Suspended, Is Given Month

A Belleville youth, Howard Richard Cook, was sentenced to one month in jail today by Magistrate T. Y. Wills on a charge of driving while his driver's licence was under suspension.

Cook was also fined $50 and costs or ten days in jail, once current with his one month's sentence.

CHOCOLATE BARS

Canadian producers manufactured 101,000 dozen chocolate bars in the first half of 1959, up 11 per cent from the year before.

WELCOME
We're at home now
We Invite You to Step In and See Our New and Larger Home at
219 FRONT ST. - BELLEVILLE
PHONE WO 2-4501
Where We Can Help You With a
$25. - $5,000. CASH LOAN
We offer a complete lending service known for its courtesy; promptness and privacy. You can select your own terms, and will have a selection of plans—Signature, Auto or Furniture Loans—from which to choose. Life insurance available on all loans.
SEABORD FINANCE COMPANY
OF CANADA LTD.
HOURS:
Mon., Thurs. 9 a.m. to 5 p.m.
Wednesday ..... 9 a.m. to 12.30 noon
Friday ..... 9 a.m. to 9 p.m.
Saturday ..... 9 a.m. to 12 noon

OPEN TONIGHT
'till 9 o'clock
KELLY'S
REXALL DRUGS
411 Bridge St. E.
Belleville
DIAL WO 2-5388

THE ONTARIO INTELLIGENCER
Ontario Established 1841 — Intelligencer 1837
Published Daily by
THE ONTARIO INTELLIGENCER LIMITED
Belleville Ontario, Canada
Subscription rates:
By carrier in Belleville: 30 cents per week.
By mail in Canada $10.00 per year; 6 months $6.50; 3 months $3.50
By mail to U.S.A.: $11.00 per year.
Member of The Canadian Daily Newspaper Association; Member of The Canadian Press; Member of the Audit Bureau of Circulation.

Dr. Whitton on Education

Everybody must agree that Dr. Charlotte Whitton is an interesting talker.

There will not be the same unanimity as to whether she always makes sense.

Dr. Whitton told the district meeting of the Secondary School Teachers' Federation of Ontario here on Saturday that "for nearly thirty years the child has really been in control of the choice of curriculum." If this were true, without reservation, it would be a deplorable state of affairs. But the control which the child exercises is strictly limited, the choice is not a free one but between alternatives selected by experts. Surely it is permissible to doubt that providing this limited choice is necessarily bad?

It is, of course, also permissible to consider that even this narrow range of choice is undesirable and Dr. Whitton made it plain that she, in fact, holds such a belief. She complained of students "dropping subjects and courses by disinclination for the very processes that meant discipline." That such a situation can occur is true, as a perusal of the courses taken at some U.S. schools will make evident. That it has occurred in Canadian schools, though, is once again open to doubt. The point at issue here, perhaps, is whether discipline, for discipline's sake and only for discipline's sake, is advisable. Should a student be forced to attempt to learn something for which he or she has neither taste nor talent, on the grounds that the mental effort and anguish involved is good discipline? Or, in this day in which specialization, however much we may deplore it in theory, is essential in practice, should the student be permitted to throw all his energies and efforts into that particular field of knowledge for which he is best equipped? There will be no unanimity of opinion here, no matter how persuasively Dr. Whitton may talk.

We feel sure that Dr. Whitton would protest that she has no objections to a student throwing all his energies into any course, but that many display no energy whatever. The answer of her opponents here must be, of course, that it is impossible to provide energetic students with freedom of choice without at the same time providing the same freedom of choice for the loafers, for until such freedom of choice is offered it is impossible to tell with any certitude just who is energetic and who is a loafer.

All of us will have sympathy with Dr. Whitton's suggestion that those students who cannot or will not benefit from secondary school education should be forced out of school. But here, too, one needs to pause. Once started, the process could be carried too far.

It is interesting to note that on the same day on which Dr. Whitton was urging the discharge from school of unsatisfactory students, over at Trenton, V. P. Carswell, the supervising principal of Trenton public schools, was emphasizing to Grade 8 graduates of Marmora Street public school the great difficulties which those without secondary school education experience in getting and holding jobs. It would be easy for those of Dr. Whitton's way of thinking to urge that students ousted from secondary school receive some other type of training, but the plain fact is that no adequate system for such training exists or, as far as we can discern, is likely to be established. Those expelled from school will just be thrown on the labor market, already overcrowded with unskilled men and women.

As for Dr. Whitton's statement that a large number of those attending secondary schools are wasting their own and the community's resources, we suspect that this is inevitable and that, far from showing a defect in the system, is an indication it is probably working fairly well. If we want to grow a good crop of carrots, we sow the seed thickly and then cull the weaklings. Dr. Whitton's supporters will retort that this is precisely what she is doing. But the student who has reached secondary school level is like a little carrot which has just poked its head through the soil. As with carrots, so with students, they should be allowed a little time to show how fast they can grow when exposed to the light before being hastily plucked. The dropout rate in the higher grades of secondary schools is already high enough to satisfy any reasonable person, though it may well be that in too many instances the wrong students are quitting.

JUST FOLKS

(Copyright 1959, Edgar A. Guest)

MOTHER'S JOB

By EDGAR A. GUEST

I'm just the man to make
things right,
To mend a sleigh or make a
kite,
Or wrestle on the floor and
play
Those rough and tumble games,
but say!
Just let him get an ache or pain
And start to whimper and
complain
And from my side he'll quickly
flee
To clamber on his mother's
knee.

I'm good enough to be his
horse
And race with him along the
course;
I'm just the friend he wants
each time

There is a tree he'd like to
climb;
And I'm the pal he's eager for
When we approach a candy
store;
But for his mother straight he
makes
Whene'er his little stomach
aches.

He likes, when he is feeling
well,
The kind of stories that I tell;
And I'm his comrade and his
chum
And I must march behind his
drum;
To me through thick and thin
he'll stick
Unless he happens to be sick,
In which event, with me he's
through;
Only his mother then will do.

If World Were a Town

By Henry Smith Leiper In "Presbyterian Life"

If in our imagination we might compress the total population of the world, now more than two and a half billion persons, into a community of 1,000 persons living in a single town, the following is a picture of the contrasts we would then vividly see:

Sixty persons would represent the United States population; the rest of the world would be represented by 940 persons. The 60 Americans would be receiving half of the total income of the entire community; the 940 other persons would share the remaining half.

Of the Americans in the town, 36 would be members of Christian churches, and 24 would not. In the town as a whole, about 330 people would be classified as Christians, and 670 would not be classified. Less than 100 in the whole community would be Protestant Christians, and more than 230 would be Roman Catholics. At least 80 people in the town would be believing Communists, and 370 others would be under Communist domination.

• • •

Classified as to skin color, 303 people would be white and 697 would be classified as "non-white." The 60 Americans would have a life expectancy of 70 years; all the other 940 would average under 40 years.

The 60 Americans would have 15 times as many possessions per person as all the rest of the people. On an average, they would produce 16 percent of the town's total food supply, but would consume all but 1.5 percent of what they raise and keep most of it for their own future use in expensive storage equipment. Since most of the 940 non-Americans in the community would always be hungry and would never quite know when they would get enough to eat, the situation created by this disparity in food supply and the existence of vast food reserves becomes readily apparent, particularly in view of the fact that Americans already eat 72 percent above the maximum food requirements. Because of the cost of storing their surplus food, they could actually save money by giving away any excess food; but many would regard that as the dangerous "giveaway" program of soft headed "do gooders."

• • •

Of the community's total supply of electric power, the 60 Americans would have 12 times as much as all the rest; 22 times as much coal; 21 times as much oil and gasoline; 50 times as much steel, and 50 times as much in general equipment of all kinds. Of the 60 Americans, the lowest income groups would be better off than the average in much of the rest of the town.

With the exception of perhaps 200 persons representing Western Europe and a few favored classes in other areas, such as South America, South Africa and Australia, and a few wealthy Japanese, literally most of the non-American people in this imaginary compressed community would be ignorant, poor, hungry and sick. Half of them would be unable to read or write.

Moreover, half of the people in this community would never have heard of Jesus Christ, or what He taught, and for what He lived and died. On the other hand, more than half would be hearing about Karl Marx, Nicolai Lenin, Joseph Stalin, Nikita Khrushchev and other Communist leaders.

In view of these facts, it is interesting to contemplate that the average Christian American family would be indirectly (through taxes) spending at least $850 each year for military defence and less than $4 a year to share their Christian faith with the rest of the people of the community.

Canadian PLACE NAMES

PENTICTON, B.C.

Set between two of the world's most beautiful lakes in the interior of British Columbia, Penticton traces the origin of its name to the Indians. Before the white man came, it was known to the red men as Phthauntaue, or Pen-tik-ton, which was shortened to the present name of Penticton, the word meaning "the ideal meeting place" or "gathering of those who come from all ways."

Strictly Personal

It Is Not A Question of Right Answers

By SYDNEY J. HARRIS

Greatness does not consist so much in finding the right answers as in asking the right questions. For there are no final answers, and all great scientists and innovators have been proved "wrong" by time.

I thought of this while listening to an argument about the merit of Freud's discoveries. One side argued that what he said is the gospel truth — and, indeed, Freudianism has become the new gospel for many persons.

The other side argued that many of his theories were wrong, and that some have already been modified or rejected in the few years since his death. Both sides seemed to think that "wrongness" or "rightness" was the true test of his place in history.

But this is a misreading of human endeavor. Consider Newton, who was perhaps the greatest scientific mind of his time. Virtually everything that Newton propounded and believed is now considered wrong, or outdated, by modern science. Yet his greatness is not diminished — for he brought a new and brilliant light to bear on the field of physics and mechanics.

Euclid remains the father of geometry, and one of the most luminous names in mathematics — even though it has been shown that non-Euclidean geometries more closely resemble the shape of space. In fact, it was not until Euclid had been amended by modern mathematicians that Einstein was able to work out his theories of relativity.

Darwin is a more recent case in example. Evolutionary doctrines today are different in some basic respects from his formulation a hundred years ago. But his stature remains unchallenged, even though his deductions have been radically modified.

The same is true with Freud. Some of his answers were wrong, and he himself changed his position during his own lifetime. Indeed, he was much more modest than his followers — as is usually the case — and did not claim to have the final answers on human psychology.

What remains of towering value is the new tool he provided us with for insight into the hidden areas of the personality; he opened a subterranean world of vast dimensions, by asking the right questions, by challenging the accepted beliefs of his time, by cutting through the prudery, timidity and obstinacy of the 19th century medical science.

It is childish and wasteful to argue the "wrongness" or "rightness" of his views, instead of using what is valuable, and discarding what is not.

TODAY'S TALK

By GEORGE MATTHEW ADAMS

CREATIVE HANDS

Beautiful things are always significant. This is true of the human hand. What a variety of things are associated with it! What a world of beauty it has created! People pay attention when we say that a thing is hand made. This means that it was made by someone who put their heart, as well as their hands, into its creation.

I shall never forget the wonderful hands of George Grey Barnard, the American sculptor. He had a wonderfully rich voice, and when he talked, his hands would seem to sculpture in the very air. His talk and hands fascinated me. He was a great artist. His marble "The Refugee" is one of the most beautiful marble figures I have ever seen. No one has done a greater Lincoln (and Barnard did a number of them) but his heroic one in Lytle Park, Cincinnati, Ohio, stands alone among a number of great ones. The great feet and hands of this Lincoln went with a great heart.

I cannot divorce the patient hands from our wonderful rugs and tapestries. I understand that whole families contribute to the rare rugs of the East. They never could have proved to be such masterpieces had it not been that the creators gave their lives and love to these beautiful works of art.

Think of the masterpieces that have enriched the world — the creation of those who worshipped at the altar of beauty. Creative hands may be witnessed from endless sources. And the world is better that it is so. How wonderful it is that people can leave behind them so much of themselves! Our cue to greatness is exampled by them.

OFF THE RECORD by Ed Reed

"Dear! - - - the tent's leaking."

LOOKING BACKWARDS

GLEANINGS FROM OUR FYLES OF BYGONE YEARS

20 YEARS AGO

November 20th, 1939

Investigation of features in connection with the training of Canada's Overseas Force has elicitated information that troops will be as well equipped as the British Army when it takes the field. Canadian-made Bren machine guns will be delivered before April, 1940, the date specified for first delivery in the contract. The troops now have all the machine guns needed for training purposes. Excellent rations are being provided, prepared by experienced cooks and many show gains in weight after a short period in uniform. Experiments are being made with an intelligence test. In ordering Highland regiments to use battle dress instead of the kilt the Canadian authorities were following the example of Highland units in the British army; the kilt could be worn on leave. Some Highland emblems might be worn with the battle dress but the kilt was unsuitable for conditions in the theatre of war. Canadian troops overseas will be identified by a khaki shoulder patch bearing the word "Canada" in silver-grey letters.

One hundred and sixteen years is a long period of time yet not too long in a comparative young country like Canada not so far removed from pioneer parents who with undaunted courage carved out of the wilderness a happy, prosperous state" said the Rev. Dr. F. Scott Mackenzie, Principal of Presbyterian College in Montreal in addressing a capacity congregation at St. Andrew's Presbyterian Church. The occasion was the 116th anniversary of the founding of the church in this community. The Rev. W. J. Walker, pastor, welcomed the distinguished visitor. Flowers placed in the front of the church by Miss Irvine, in memory of her brother, George, who for many years was a devoted worker in the congregation added a beautiful touch to the occasion.

30 YEARS AGO

November 20th, 1929

The municipal nominations will be held on Monday next. The terms of the following school trustees expire this year — A. F. Stillman, Fred B. Smith, C. A. Cameron, John Cook, William Harvey, Don G. Bleeker and E. A. Geen. It is expected that they all will seek re-election. Aldermen Wotten, French, Tice, Woodley and Wessman have announced themselves for re-election. Ald. Kinnear and Alec Walker have not announced their intentions yet.

The prices of skating season tickets for the arena have been set at $5.00 for adults; $3.00 for students; and $2.50 for children.

40 YEARS AGO

November 20th, 1919

Belleville will have the distinction and advantage of entertaining the Associated Boards of Trade of Ontario in November for next year. This arrangement was made as the result of the work of the delegates from the Belleville Board of Trade who attended the annual meeting of the Associated Boards of Trade in Toronto. The delegates from this city were Lieut.-Col. L. W. Marsh, Lieut.-Col. W. N. Ponton, Messrs. John Elliott, W. C. Springer and N. D. MacFayden. Lieut.-Col. Ponton was elected an Honorary President and Mr. John Elliott was elected a Second Vice-President of the Associated Boards.

Mr. Frank Price of Chesterville spent yesterday here with his father, Mr. David Price.

The Elliott Machinery Company of Belleville has been incorporated with the capital stock of $250,000.

50 YEARS AGO

November 20th, 1909

The Sons of Scotland will celebrate St. Andrew's Day by holding a concert in Alberta Hall on the evening of November 30th.

The Philharmonic Choir will meet this evening for rehearsal.

There is a large increase in the number of wolves in the woods north of Madoc and their depredations are becoming a serious matter to the farmers, Many of whom have lost calves and sheep from their farms. The destruction of deer has also been great.

Letter To The Editor

Objects to Request For Cash Donation

Editor,
Ontario Intelligencer:

Within the past several days, the Home and School Association of the Belleville Collegiate Institute and Vocational School has seen fit to send home with pupils of the school a letter addressed to the parents. The first paragraph says: "Due to the poor response for membership to the Home and School Association, it is necessary to appeal for a cash donation of fifty cents to all non-members. This money enables the association to mail monthly bulletins to members and the big project of providing a turkey banquet to Grade 12 graduates each spring."

We would like to register publicly a strong protest against this type of mild extortion, even though the amount of money involved is not such that would hurt too many people.

Surely, if the response to membership drives is poor, does that not mean that people are not interested? And if they are not interested, is it fair to ask them to pay so that members may receive bulletins? The writer does not belong because he feels that these organizations serve no useful purpose whatever. There is ready access to the principals or teachers whenever communication is necessary with regard to a pupil's situation at the school — good or bad.

If the "big project," as their letter states is to provide a meal for Grade 12 graduates, then perhaps they had best turn their energies and talents to more constructive fields.

We refer to this action as a type of mild extortion because a student failing to bring back the cash donation is placed in a rather embarrassing position. I wonder how many parents sent the money just to save their son or daughter this embarrassment, and not because they wanted to be "joiners."

"It's About Time."

THE PACKSACK

By GREGORY CLARK

When a transcontinental or main intercity railroad train enters a station at the end of its run, where are many, if not most, of the first class passengers who have paid extra to ride in sleepers, chair cars and club cars?

They are about a quarter of a mile back in the cinders.

The people with the shortest walk into the station are those who paid least for their transportation. But sometimes so far back on the train that they are outside those shed roofs the stations provide for the train to run into, and sometimes so far back that even the most energetic redcaps won't come back that far, are those who thought their money could buy them something a little special.

I discussed this with a Pullman porter on my last safari.

"Why don't they back trains into the stations," I demanded, "so the first class passengers could get their money's worth?"

"What?" said the porter, scandalized. "And leave all those poor day coach folks, loaded down with suitcases, bundles, babies and baggage, to walk all this way in the cinders? I guess we figure if you have enough money to ride de luxe, you can afford a red cap."

No red cap coming out to me in the wilderness, the porter groaningly carried my bags until we caught up with one.

"You got a point", agreed the porter, as he handed over.

To Your Good Health

By Joseph G. Molner, M.D.

A DRINK BEFORE DINNER IS NOT HARMFUL

"Dear Dr. Molner: As the mother of several children, I have a problem. When I am about to fix supper each evening I get a tired, dragged-out feeling and if we have any whisky in the house I usually have a highball. Sometimes I might even have another one.

"I never get 'tight' from it, but it seems to give me a 'lift' while I bathe the children and get them in bed. I never touch whisky any other time, unless we go to a party, which is rare because it is so hard to find a baby-sitter.

"Now my husband accuses me of becoming an 'alcoholic.' Is this your opinion of me, too? My husband claims when you drink alone it is the beginning of an alcoholic. I certainly do not want to become one because I cherish my children's and husband's respect and love.

"He drinks any time he gets the urge, and sometimes comes in very late, just able to make it. My neighbor tells me she thinks he is jealous of me, that he wants his privileges but does not want me to indulge. One time when he came home I had two highballs and he was furious.

"He phoned my mother and asked her to talk to me, that I was drinking and he couldn't stand the idea of it. To say the least, I was hurt and embarrassed. When my mother heard the whole story she told my husband that he exaggerated, and that if he took me out once in a while and gave me something to look forward to, instead of my daily routine constantly, maybe I would not be drinking alone before supper. I have asked my husband just to have a highball with me before supper, but he always refuses.

"I have been worrying lately — is my husband right? Should I stop having my highball before supper, or am entitled to that much relaxation? — Anxious."

There's a frightful lot of misunderstanding about "drinking alone," and the "solitary drinker," It isn't the beginning in a true case of alcoholism. It's closer to the end.

There are, you know, countless numbers of true alcoholics who still aren't solitary drinkers. They drink in company, but are alcoholics just the same. Some become so dependent on alcohol that they have to drink from early morning to late at night — and hence often alone. Some try to hide it by drinking alone. Neither case resembles a highball at supper time when you are tired, bored and jangled.

Personally I'd say your mother has the whole picture in excellent perspective.

I wish your husband would read this column, particularly your letter, and try to understand that he's been pretty unfair.

It's not my policy to urge anyone to drink. Alcohol is potentially dangerous. But if your husband would have a highball with you when he gets home, wouldn't that solve things?

I'd offer this caution: Don't do it every evening. Don't let it become a fixed pattern. Don't let it become a habit, or a necessity. But I hope your husband will see how sticky he is being in this whole affair.

"Dear Dr. Molner: How much can be determined from a blood test as to who is the father of a child?"

It cannot prove that any particular man is the father. It can prove that men of certain blood types are not.

Note to Mrs. J. L. S.: The combination of night sweats, loss of weight and a cough would make me wonder at once whether tuberculosis could be at work. Remember that TB is not "a disease of young people." It can occur at any age, but the average age of its victims is becoming greater.

Are you a victim of "vitamin starvation?" To make sure that your diet always contains proper food, write to me in care of The Chicago Sun Times Syndicate, P.O. Box 158, Dundee, Ill., for my pamphlet, "Vitamins — Alphabet Of Health," enclosing a long, self-addressed, stamped envelope and 5c in coin to cover handling.

When Grease Was Precious

Irish Digest, Dublin

During the days of knights, men of chivalry took great pride in their appearance. Since soap was unknown, colognes and spiced goose grease were the favorites of immaculate gentlemen.

Perfumed and spiced goose grease was extremely expensive, and so it was frequently used as presents to men of position from whom favor was sought. At the presentation of such a gift, the donor would comment that he had brought some "grease for the palms".

By the 16th century, bribes had reached the present day levels of more tangible values, but from this ancient custom we derive our present day expression: "Greasing the palm".

Strength for The Day

DR. EARL L. DOUGLASS

THINKING ABOUT SELF

Some people appear to live for no other purpose than to get something out of life for themselves.

It is normal, of course, to expect to get something out of life which will contribute to our personal satisfaction, and even to our selfish interest and advancement. But this kind of thinking can be very dangerous. If carried too far it can soon transform us into a most undesirable type of person. Pushed to its extreme, this form of selfishness can become a loathsome, moral disease.

There never can be deep and abiding happiness until a person has succeeded in getting quite away from himself. So long as he is tied up to himself, he is fundamentally frustrated and unhappy. For we live in a world of many conflicting needs and we are never going to get our way all the time. Therefore, if we cannot take that kind of frustration, we are immensely unhappy. But the type of person who just goes through life cynically determined to get the most he can out of it for himself and to put the least into life is, in the first place, unpleasant, in the second place unhappy, and in the third place reprehensible. He is a man who needs to be watched — or a woman, as is often the case.

"Not to be ministered unto, but to minister . . ." This was our Lord's motto, and it is a good one for us.

"Dog Gone"

Windsor Star

Four Long Island, N.Y., women have been arrested for "dognapping" 10 toy poodles worth $10,000. As the owner said: "Dog gone."

SCOTT'S SCRAP BOOK By R. J. SCOTT

Belleville Theatre Guild prepares for the play "Little Women," which will be presented at the Collegiate next Monday, Tuesday and Wednesday. Left to right, Janet Heltshu, Winsome Lewis, Margaret Jardine, David Jardine; Edna Perry and Nicky Thomas. Standing, Peter Treu and Mark Heltshu.

Stan Midgley Skilfully Portrays Mountain Holiday at Collegiate

Last evening at the Collegiate auditorium, Stan Midgley, the "Mark Twain" of the camera, delighted his audience in his portrayal of a "California Holiday," by beautiful colored pictures and interesting narrative spiced at intervals with pleasing humor. This was the second travelogue in the seventh annual World Travel Adventure Series sponsored by the Kiwanis Club of Belleville.

Mr. Midgley who was introduced by Mr. George Tripp, vice-president of the club, began his bicycle trip on the seashore in the Redwood empire of Northern California with its towering trees, climbing ever upwards till months later, he wound up atop the highest rock in the United States.

There were wonderful sunsets; breath-taking towering mountain peaks; deep gorges, shimmering falls gliding down steep mountain sides; a river with rolling wheels of water, something unique in nature; scenes along the Salmon River; trout fishing; the Scott valley with its golden California poppies; calm wildernesses undisturbed by man, far from the beaten path where one may drink and drink in nature's loveliness; Mount Shasta with its white cap of snow; Shasta Dam and the lovely lake bearing its name; views from mountain tops where distant places, some more than 15 miles away, were brought near through telescopic lenses; the nerve-thrilling half dome; through the National Parks with their fauna and flowers; and then down, down into the Giant Forest of Sequoia Park; views of flowering dogwood, rose-colored azaleas; white Shasta daisies, and many scenes of golden October in all its haunting loveliness.

Along the way humorous episodes occurred, as the making of pancakes, and the dexterity with which they were flipped into the air and caught so deftly. One wonders whether Mr. Midgley's seven years in chemistry had anything to do with the airy lightness of the pancakes which circled so amicably, coming back to rest in their home setting.

This is but a brief review of the wonders displayed, which will ever remain a beauty spot among the pictures of memory. Those who failed to attend have missed a lot; but other travelogues are to come. A word to the wise is sufficient.

B.P.W. Club Sponsors Fine Talent Bazaar

The Belleville Business and Professional Women's Club held a successful talent bazaar on Monday evening in the banquet room of the Belmont restaurant. For the past few years the club featured a talent bazaar at one of its fall meetings but held it within its membership. This year the club decided to open the occasion to the public and it was generously supported.

Miss Mildred Hall, president, greeted the guests.

Mrs. Charlotte Strachan was general convener and Miss Joy Nichols acted as treasurer.

For the December meeting the club members have been invited to the president's home on Trent Road.

With civic elections at hand, the members were urged to exercise their franchise and vote.

NAIRNS

FLOOR TILE

You can have sparkling long wearing floors in every room in your house at a minimum of expense. Nairns tile are standard gauge, triple press Marboleum, 9"x9" available in 19 beautiful colors — marbelized and jaspe.

13¢ each

EARLE DARRAH

Wallpaper and Paints

30 BRIDGE ST. EAST DIAL WO 8-6978

PROCLAMATION

RETARDED CHILDREN'S WEEK

NOVEMBER 15th to 26th 1959

Whereas it has been established that mentally retarded children can be helped through special schooling and recreational, social and workshop programs and that there is a great need for research into the causes of mental retardation;

And, whereas public understanding will greatly contribute to easing the plight of some 3% of the population who are in some degree mentally retarded;

Now, therefore, I, as Mayor of the City of Belleville, support the Quinte Association for Retarded Children in its efforts to help our community's mentally retarded by declaring the period of November 15 to 26, 1959, as "Retarded Children's Week" in Belleville.

GERALD B. HYDE,
Mayor

Gamma Mu Plans Square Dance

The first November meeting of Gamma Mu Chapter of Beta Sigma Phi was held at the home of Mrs. J. C. McDonald, Bridge Street East.

The president, Mrs. J. Pringle, conducted a short business meeting and welcomed two new pledges, Mrs. R. Sibbet and Mrs. R. Hoey, into the chapter. It was decided that the group would continue to assist the community as last year this Christmas.

Afterwards the members with their husbands attended the O'Keefe show at the Armouries. Refreshments were served in the mess.

The second meeting was held at the home of Mrs. W. J. McCormick, Dufferin Avenue, conducted by the vice - president, Mrs. Bruce Bishop, in the absence of the president. She welcomed a guest, Mrs. A. Hall, who has recently moved to the city.

Plans were made for a square dance hoedown later this month, to which the husbands are invited.

The program, "Love's Miracle in Marriage", was presented by Mrs. D. Boyce, Mrs. W. Cochrane and Mrs. C. McSherran.

Refreshments were served by the co-hostesses, Mrs. V. While and Mrs. R. Jeffrey.

PRINCESS IS SPEAKER

LIVERPOOL, England (CP)—Princess Margaret, opening the first of a series of Commonwealth weeks here Thursday, said the Commonwealth may assume even greater importance and stabilizing influence in a changing world. Focus of Commonwealth Week is a £60,000 travelling exhibition.

WE'RE MEMBERS OF THE INTERNATIONAL

Earl's RENTAL SYSTEM

Authorized trailer rental and Leasing System

Elliott Motors

24 Dundas St. W. WO 2-4588

For the FINEST BUILDING SUPPLIES at a FAIR PRICE

look for the sign of quality

LDA

LUMBER DEALERS ALLIANCE

LDA Dealers in your town,

E. D. SCOTT & SONS LTD.
Ennet Road Belleville, Ont.

THE HOUSTON CO. LTD.
75 St. Paul St., Belleville, Ont.

WELLS BROS.
Marmora, Ontario

STERLING LUMBER CO.
Stirling, Ontario

SAWYER-STOLL LUMBER CO.
Kildare, Ontario.

H-S Council Hears Complete Report on Area C Conference

The November meeting of the Belleville and district Home and School Council was held Thursday evening at Prince Charles' School.

Mrs. R. Jones, president, welcomed members from 14 associations and from Shannonville, Tweed and Batawa.

Members were asked to note an executive meeting will be held at Corby Public Library on December 17th. The next general meeting will be at Prince Charles' School on January 21st.

AREA "C" CONFERENCE

A comprehensive report was given by Mrs. D. McDonald a delegate to the Area "C" conference in Cobourg. The topics were How Home and School Can Further Parent Education and Effective Meetings.

Associations were told of the great need for books in Africa. Children are pathetically eager to learn to read, but in most cases not even one book is available to start a school.

Harriet Stevens will be present at the next meeting to give details on this worthy project for underprivileged children.

The program was a symposium on "Program Planning," carrying further the course of study for association executives, planned to stimulate membership and to build better Home and School relations.

Mrs. R. Jones was panel moderator; Mrs. A. J. Fort took the part of a school principal, Mrs. J. Winstanley, president of a secondary school association, Mrs. E. Beatty, president of an elementary school association, Mrs. B. Stinson, parent of an elementary student and Mrs. G. Digby, parent of a secondary school student.

Each in turn expressed their views on the type of program they would like to see presented, as it related to them. The first subject, "Parent Education" was discussed and each panelist had a different idea on presentation as it related to elementary or secondary schools. Other subjects were: Citizenship; Health and Safety; Religion; School Standards and a shot-in-the-arm program to perk up lagging attendance.

The program should always include as many members as possible. This could be done by buzz sessions and discussion periods. The use of evaluation sheets for constructive criticism are a great help to program chairmen.

CAREFUL STUDY PROGRAMS

Good programs do not just happen; they are the result of careful study, preparation and presentation. Apply these tests to your program and see if the results satisfy you.

Do they observe the aims, objectives and policies? Are they adapted to the needs of the community? Do they lead to results? Are they arranged to allow time for essentials? Do they have variety? Do they promote study or discussion groups? Are the hospitality and courtesy committees active and effective? Are they of such a nature that members look forward to them?

Mr. H. D. Kerr of Batawa gave a resume of an excellent program at Quinte Secondary School this month, "World Literacy." Illiteracy is a major obstacle to world progress. Until all people become better educated in world affairs, the problems of international cooperation which now beset humanity, cannot be solved in any enduring way.

"We are urged to look beyond our own community and country to help others thus benefiting ourselves in the future."

Mr. B. F. Wheeler, citizenship chairman, had books and pamphlets for associations on films available at the library and National Film Board. These are available on all subjects to aid in program planning.

The social committee of Bayside school provided refreshments.

Mrs. G. Digby was the pianist.

Young Couple Feted With Gift Shower

2nd THURLOW — A large number of friends and neighbors gathered at the home of Mr. and Mrs. Peter Pocyulka in honor of their son, Alex, and his bride, who were married recently in Toronto.

Mr. Fred Mitchell called the meeting to order and after a few appropriate remarks of Alex's school days and congratulations, called on Mr. Ronald Atkins, who read the address. Signed on behalf of the community by Mrs. Arnold Mitchell, Mrs. Earl Grills, Mrs. Donald Mitchell, Mrs. Fred Mitchell and Mr. Ronald Atkins, in which a welcome was extended to Janet, and best wishes of all were expressed for their future happiness.

They were presented with a miscellaneous shower.

After unwrapping of the many gifts Alex and Janet made suitable replies, thanking all for the lovely and useful gifts.

Refreshments were served and a social time spent.

On Sunday they were at home to relatives and friends at the home of the bridegroom's parents when a reception was held in their honor.

WHAT WE MEAN BY CUSTOMER RELATIONS

IT'S THE WAY

- - we speak to the man who wants to buy only ten feet of lumber
- - we answer the telephone.
- - we ask the individual to wait, until he can see the person he wishes to see.
- - we help the customer who is possibly entering upon the most important contract of his life.
- - we hand the quotation to the customer.
- - we tell a good customer that his account is past due and not subject to discount.
- - we help a new and small customer to profit in his dealings with us.
- - our truck drivers respond to the unwritten law of courtesy on the street or where the delivery is being made.
- - we create a friendly atmosphere in our establishment — the collective personality of the staff — plus the team work and desire to serve that is in evidence at all times.

IN OTHER WORDS, WE BELIEVE THAT YOU, THE CUSTOMER, DESERVE BOTH COURTESY AND ATTENTION. WE LOOK FORWARD TO A VISIT FROM YOU SO THAT WE MAY EXTEND THESE SERVICES PERSONALLY.

HOUSTON'S

75 ST. PAUL STREET BELLEVILLE DIAL WO 8-6428

"PLENTY OF FREE PARKING"

QUALITY FIRST AND ALWAYS

"QUALITY SHOULD BE YOUR PRIME CONSIDERATION WHEN YOU CHOOSE JEWELLERY, SO . . . BUY FROM A JEWELLER YOU KNOW . . . ONE YOU CAN TRUST . . . ONE WHO KNOWS THAT QUALITY SHOULD COME FIRST . . . AND ALWAYS.

Look for this symbol at your jewellers.

THIS IS

NATIONAL JEWELLERY WEEK

VISIT THE FOLLOWING BELLEVILLE JEWELLERS AND SEE THEIR SELECTION OF QUALITY JEWELLERY

- RON KEEL JEWELLER
- A. E. WONNACOTT JEWELLER
- PAUL MERCIER JEWELLER
- ED. LOGAN JEWELLER
- JACK SNOW CREDIT JEWELLERS
- O'CONNOR'S JEWEL BOX
- W. WONNACOTT AND SON
- BERT LEWIS JEWELLER

SOCIAL and PERSONAL

Mr. Jack Ashby, of Smithport, Pennsylvania, has returned home after spending a week in Belleville, the guest of his sister, Mrs. Burton Asselstine, 20 Victoria Avenue.

• • •

Mr. Joe Weymark, 331 MacDonald Avenue, is a patient in Belleville General Hospital, following surgery.

• • •

Mr. and Mrs. Harry Wickett, Foxboro, accompanied by Mrs. Jay Ross, attended the Royal Winter Fair, at the Coliseum, Toronto.

• • •

25TH ANNIVERSARY

Mr. and Mrs. Sam Turcott of West Moira Street, Belleville, were given a surprise party on November 14, at the home of Mr. and Mrs. Ron Lucas, where they celebrated their 25th silver anniversary.

They received many lovely silver gifts.

Many friends and relatives attended.

They have one son, Basil, two daughters, Frona and Doreen, and three grandchildren, Leah, Kerry and Kelly.

St. Michael's PTA Hears Fine Report

St. Michael's Parent-Teacher Association held its third meeting of the season Monday evening. Mr. Clarence Langabeer presided. A number of parents were present.

During the business session plans were discussed for the bridge and euchre to be held in December in St. Michael's Academy auditorium.

Mr. Herb Brown, vice-president of the Archdiocesan Council of Catholic Parent-Teacher Associations, gave an interesting account of the executive meeting, which he recently attended in Kingston. He explained how the Archdiocesan Council was composed of 26 units of the surrounding districts. The Council acted as a liaison between the units and the Federation of C.P.T. associations.

Plans were discussed at the meeting for the annual spring work shop to be held in Kingston. Mr. Brown hoped to see many representatives from the Belleville C.P.T.A. units attend this work shop.

After the business meeting, refreshments were served by Mrs. F. R. Ross and her committee.

Safety Rules Discussed at P.T.A. Meeting

The November meeting of St. Joseph's P.T.A. was opened with prayer by the spiritual director, the Reverend J. J. Buckley.

President Nick Marrocco announced that a turkey raffle had been arranged with Mr. Jack Doran in charge. All members were asked to give their full support.

Attendance prize was won by Sister Mary Helen Rita's class.

GUEST SPEAKER

Guest speaker was Sgt. Robson of the Belleville police department. His humorous, but pointed talk, gave his listeners a good idea of just how he puts across the importance of safety rules to the school children.

Sgt. Robson speaks from one to one and a half hours in each classroom to instruct the students on safety measures, dwelling particularly on traffic hazards.

He stated that although he is strict regarding children's misdemeanors in safety rules, he has found that the adults give them a poor example to follow.

Sgt. Robson spoke first regarding automobiles and pedestrians, and followed this with information on the correct handling of bicycles, including proper signalling for turns, and essential equipment on bikes. He had numerous enlarged photographs to illustrate his talk and left several pamphlets for distribution.

This instructive lesson was followed by the film "Lucky You," which most Belleville school children have been fortunate enough to see. It was equally enjoyed by members of the PTA.

APPRECIATION VOICED

In a few closing words Sgt. Robson expressed his appreciation for the co-operation he has received in Belleville from teachers and parents, and from the many industries which have donated generously with equipment.

Sgt. Robson was thanked by Mr. Terry Wheeler and the applause of the audience was in sincere expression of their appreciation.

After the meeting closed refreshments were served by Mrs. Beirne and her committee, supplied by the mothers of Miss Durkin's students.

Bridge St. United Church W.A. Yuletide Tea, Bazaar Successful

Christmas, with all its happiness and joyous re-unions just around the corner, was brought to mind Wednesday afternoon at the attractive Yuletide bazaar and tea held in the Sunday School rooms of Bridge Street United Church under the auspices of the Woman's Association. The Reverend Harry M. Davis, pastor of the church, officially opened the bazaar and tea with prayer, appreciative thanks for the fine work done by the W.A. and best wishes for its success.

The receptionists were Mrs. H. M. Davis, Mrs. R. F. Sherwin, wives of the pastors, and Mrs. W. Dallas, president of the W.A., and the treasurers, Mrs. H. E. McBurney and Mrs. C. E. Meyers.

Tall, gaily lighted Scotch pines lined the tea room, and massed green boughs and scarlet poinsettias the piano, fireplace and window ledges, while smaller trees stood sentinel on the platform, forming a pretty foreground for the country store.

THINGS OF BEAUTY

The twin tea tables with their snow-white Madeira lace cloths were things of beauty. Tall tri-branched silver candelabra with frosty candles rising from lacey collars flanked the lovely centrepieces of white Shasta 'mums mingled with tiny red poinsettias and frosted sprays formed a delightful Yuletide symphony.

Each little quartet table had its white cloth centred by a red Christmas candle resting on balsam sprays mingled with blue, scarlet and gold-toned globes.

The tea room hostesses were Mrs. G. L. Massey and Mrs. J. B. Casey; Mrs. G. W. Burr and Mrs. A. E. Miles and Mrs. J. E. McArthur.

PRESIDING

Presiding at the silver services, Mrs. R. B. Morden and Mrs. H. Rollins; Mrs. C. L. Hyde and Mrs. G. R. Locklin; Mrs. E. S. Fairman and Mrs. R. H. Wray; Mrs. A. J. Clare and Mrs. H. A. Parker, Mrs. F. C. Adsett and Mrs. H. W. Ackerman; Mrs. F. S. Deacon and Mrs. W. H. Finkle.

Those who served were Mesdames R Wootten, A. May, P. Cane, R. O. Dulmage, W. E. Hook, G. McIntosh, D. Leslie, J. Nelles, R. Edwards, E. Black, I. Dickie, V. White, H. McCabe, H. J. Fuke, J. Andrews, J. Ireland, A. Revill, G. Shaver, G. Jones, R. Arnott, S. Riley, R. Nichol, D. Williams, J. Demeza, H Sulman, M. Tugnett, D. Brown, H. Burns, V. Dales and R. J. Miles.

Replenishing tea pots, cups and saucers were: Mesdames F. Ruggle; Phil Allcorn; O. Wishart; A. McKenzie; D. Hickson; G. Greatrix; T. Colden; L. Roluf; G. McDonald; F. Sprague; W. D. Gilbert; R. Chaplin; R. Riddell; D. Stanton; K. Bird and A. Rota and Miss Ivy Dickens.

Replenishing plates, Mesdames W. J. Musgrove; S. Robb; J. Dyble; J. F. Tory; A. Skinner; A. Gilroy; G. Miller; A. F. Sherwin; J. E. McKeen; R. J. Grant; F. Moon; Miss Clark, also G. McMillan; O. Beer, and E. D. Alyea.

Mrs. E. G. Gurnett convened the tea room assisted by Mrs. W. G. Anderson.

Mrs. H. M. Meyers had charge of the decorating and of the tea tables.

HOME COOKING

The bazaar booths which were situated in the adjoining S.S. rooms included the home cooking which was gay with garlands of red and green and red poinsettias. The delicious confections were most tempting with lemon, apple and pumpkin pies; cheese pie, and tasty buns and homemade bread; Angel cakes, cakes in layer style topped with rich boiled icing; muffins; date and orange loaves; chocolate loaf cakes; jellied chicken; baked apples; vegetable salads and tea biscuits. Convening these were Mesdames H. C. Seldon; C. Morton; E. Denyes; S. M. Gilmour.

That drawing card at all bazaars, the 'white elephant' booth, was eagerly sought after with its antiques and what-have-you. There were pots of African violets; mixing bowls; powder and toilet articles; little salt and pepper sets depicting hen and rooster, and little dogs; costume jewellery, pearl beads; rose bowl; earrings; cups and saucers; baby bibs; fancy handkerchiefs; purses; shirts; records; glove stretcher; baby mitts and violet corsages. Conveners were: Mrs. E. W. Sutton, Mrs. K. Pinder.

RIOT OF GAY COLORS

The aprons were a riot of gay colors and so pretty it was hard to select that special one. Colors ranged from blues, yellows, pinks and greens and combinations of these, to red and white checked ginghams. All convened by Mrs. C. B. Morgan and Mrs. H. S. Robbins.

The country store, which is always most attractive, a highlight to the tea room, with its two little Christmas trees, and is long counter of groceries, jams, jellies, gingerbread men; wedges of tasty cheese; sweet apples; containers of honey; candied apples; marmalade; recipe books; pickles and Christmas stockings waiting to be filled with treats and gifts. These, with the colorful and artistic background of frosted pine cones completed a most pleasing picture. In charge of these was Dr. Elizabeth Scott.

MANY LOVELY ARTICLES

The fancy work contained many lovely articles: pretty sprays of pink apple blossoms and red roses; a beautiful satin rose-colored cushion top done in lattice wok; pretty dressed dolls in green, rose and yellow; stuffed Peter Rabbits and cuddly pussy cats; place mats woven with fringed edges in blue and white; filet crochet chesterfield set; warm pyjama suits; and some unusual toilet seat covers of frilled net and centred with tiny bouquets of flowers. In charge here were Mrs. J. Parrott; Mrs. F. Johnson; Mrs. D. Sutton; Mrs. C. Miller.

The little candy booth, tucked away in the north east corner was quite pretty with its little Christmas tree over looking a quaint little church. For sale were jars of nuts and bolts to while away the commercials on the T.V. cellophane bags and neatly arranged boxes of chocolate fudge; maple creams; strawberries in sugar; and cocoanut chews. Mrs. H. Fuke and Mrs. J. G. Demeza convened.

A dainty Yuletide tea and gay bazaar bringing commendations to the conveners, the decorating committee, Mrs. H. M. Meyers, and to all who had assisted in its successful culmination.

Rev. J. McHardy To Preach Here

Irish singing Evangelist will be featured at both services of the Alliance Tabernacle, Sunday. Mr. McHardy has travelled extensively through United States and Canada and has thrilled his audiences with his singing. He is a representative of Youth for Christ International.

HELP REFUGEE

LONDON (CP) — School children in the Islington district are each contributing a penny a week to a fund which supports a 12-year-old Polish refugee in Britain.

SPECIAL NOTICE

NOMINATION OF CANDIDATE MUNICIPAL OFFICES

PROCEDURE AT NOMINATION MEETING

Every nomination shall be in writing and state the name, residence and occupation of the candidate and the residence and occupation of the proposer and seconder and shall be signed by the proposer and seconder, both of whom shall be municipal electors and present and shall be filed with the Returning Officer within one hour from the opening of the Nomination Meeting.

When a proposed candidate is not present his nomination paper shall not be valid unless there is attached thereto evidence satisfactory to the Returning Officer that he consents to be so nominated.

At the Nomination Meeting or before 9 O'clock in the Afternoon, Thursday, November 26th, a candidate may resign in respect of one or more offices for which he is nominated by filing his resignation in writing with the Returning Officer or the Clerk and in default he shall be deemed to be nominated for the office for which he was first nominated.

ADAM S. STALKER,
Returning Officer.

Community N.R. Services Told At Recent Hospital Aux. Meeting

An outline of services provided by the Belleville Community Nursing Registry since its inception in 1943, was given by Mrs. Jay Campbell, director of that organization, at a recent meeting of the Women's Hospital Auxiliary.

Mrs. Campbell explained that the Registry, originally established in the city 16 years ago to place registered private duty nurses, provides an important community service by centralizing calls between the public, the medical profession, the hospital, and such organizations as the Victorian Order of Nurses, the Public Heath Department, and the local unit of the Canadian Arthritis and Rheumatism Society.

Other duties include filling emergency calls for ambulances, assisting in educating the public in health service, and placing of private nurses, wherever needed.

PRIVATE DUTY NURSES

The Registry has assigned private duty nurses to the Bancroft Outpost Hospital; staff nurses for summer relief, and private duty in Trenton Memorial Hospital, Picton and Tweed, and as far away as Bermuda.

The speaker also disclosed the Registry's placement service has assisted in locating nurses for local industries either on a permanent or temporary basis, for medical and dental offices; for the Home for the Aged, for summer camps, and for relief nursing in the Public Health Department.

COMMUNITY NURSING

Mrs. Campbell briefly outlined the history of Community Nursing Registries which were established in Ontario in 1940, under the direction of the Registered Nurses' Association of Ontario.

She said, prior to the establishment of a Nursing Registry in Belleville, private duty nurses placed their names on a board in McKeown's Drug Store. The call board was later placed beside the switch board in Belleville General Hospital at the request of the hospital alumnae, but this necessitated too heavy a work load for hospital personnel.

The Registry was then established and a director, a registered nurse appointed a 24-hour duty in her own home. Three years later an assistant director was appointed for four-hour-a-day duty, but in 1949 this was increased to eight hours a day, she said.

FINANCIAL STRUGGLE

A non-profit organization, the Registry has been undergoing a continuous financial struggle since its establishment. At present it is financed by fees from the V.O.N. and C.A.R.S., (principal users of the service) through nurses' membership fees, annual donations from the hospital board, proceeds from an annual series of educational programs for graduate nurses, and from a jointly sponsored annual bazaar and tea. The bazaar and tea is a joint effort of the Nursing Registry, the student nurses, the hospital alumnae, and the Quinte Chapter of the R.N.A.O. The proceeds are split four ways, she stated.

GRANTS RECEIVED

Between 1956 and 1958 the Registry received grants from city council and annual donations from the local medical association, but both these sources of income were discontinued this year, she said. In the past funds were raised by tag days, raffles and rummage sales, but these have been discontinued. Another former source of income, individual doctors' fees received between 1951 and 1954 for the Registry's call service have also been discontinued since many of the doctors have switched to the telephone-answering service, the speaker explained.

Curling Club Holds Pretty Yuletide Tea

Smiling Santas and round-faced snowmen beamed from strategic positions at the Curling Club yesterday afternoon and happy comeraderie was the theme of the Christmas tea and display of attractive handicraft.

Receiving were the 1st vice-president, Mrs. Victor White, and Mrs. J. C. Houston.

The tea table was lovely in its unique setting of a double-tier white net tablecloth over damask, edged with red pom-pom fringe, and appliqued with little evergreen trees, sparkling blue stars; sprays of red holly and green leaves, Christmas stockings, red bells and candy canes, and centred by an exquisite arrangement of white Shasta 'mums mingled with red carnations in a composite candelbra and silver bowl with tall red candles.

Presiding at the silver tea services were: Mrs. C. Colling; Mrs. D. McNiven; Mrs. R. Lanning; Mrs William Gault and Mrs. J. Jarrett.

Those serving included, Mesdames D. Stanton; T. Follwell; D. McDonald; J. L. Acton; L. Smith; W. Fox; S. Flintoff; L. Shepherd; J. McArthur; R. Ketcheson; G. Wambolt. Those replenishing were Mrs. F. Burrows; Mr. J. Nemting; Mrs. J. Walker; Mrs. K. Pinder and Mrs. O. Hales.

The handicraft table, convened by Mrs. W. Gault displayed many fine articles which included, ear muffs in mitt design in colors of white, green, red, purple, navy blue, all accented by little Christmas motifs; felt slippers; stocking bags; money bags for the hidden treasurey; heart-shaped sachets; guest towels; Christmas aprons in red, white and green felt with appropriate decorations; shoe bags; child's bonnet; felt glasses cases; white silk blouse; and a bevy of lovely cocktail aprons, some of which were for prizes to the holders of lucky tickets.

During tea the guests enjoyed watching a curling game which was most interesting.

A delightful tea bringing appreciative thanks to those who were instrumental in its formation.

Pr. Ed-Belleville Club Names 1960 Officers

The regular monthly meeting of the Prince Edward - Belleville Ladies' Club was held at the "Y" on November 11. The president Mrs. L. Sharpe, opened the meeting by reading a short poem, "Just Build A Better You."

An amount of $25 was donated to the Ontario Homes for Mentally Retarded Infants, Inc., Plainfield.

The nominating committee presented the following slate of officers for the year 1960: president, Mrs. Lorne Sharpe; 1st vice-president, Mrs. William Baird; 2nd vice-president, Mrs. W. L. Trumpour; 3rd vice-president, Mrs. Frank Bedell; secretary, Mrs. Loral Wanamaker; treasurer, Mrs. Harry Cunningham; corresponding secretary, Mrs. W. A. McCoy; press reporter, Mrs. L. Wanamaker; pianist, Mrs. Charles Ackerman; assistant pianist, Mrs. F. Lent.

Group conveners: Mrs. Bedell and Mrs. Trumpour; Mrs. Weese and Mrs. MacDonald; Mrs. Baird; Mrs. Garbutt and Mrs. Pierson; Mrs. Gorsline and Mrs. Mastin.

The meetings will start at 2 p.m. instead of 2.30 for the next five months.

Mrs Bedell, group convener, presented the following program: "O Canada," with Mrs. Ackerman at the piano; reading, "Remembrance Day," by Mrs. Lee; solo, "O God Our Help In Ages Past," by Mrs. Wanamaker; Mrs. Weese read "Courage for Living," excerpts from well known writers.

GUEST SPEAKER

Mrs. Farnsworth, guest speaker, chose as her theme, "In memory of our fallen heroes, Remembrance Day—'at the going down of the sun, and in the morning, we will remember them'."

Mrs. Bellyama read "Dreams Of the Past," and with the singing of "The Maple Leaf Forever," a lovely program was brought to a close.

Mrs. Sharpe closed the meeting. A social half hour was enjoyed with the group serving refreshments.

CAPITOL LUNCH
145 Front St. — Belleville
"The place where the working man gets a fair deal and a square meal"
AIR CONDITIONED

WANT TO RATE WITH YOUR DATE?

Flowers from Weese's GREENHOUSES and FLOWER SHOP
3 MILES SOUTH on PICTON HIGHWAY
Dial WO.8-9471

Opening Special . . .
COLD WAVE PERMANENT
FOR ONLY 6.95

also:

Try or buy the New Reducing Machines an effortless way to lose as many pounds as you wish. This is at a price to fit any budget.

PATRICIA'S
BEAUTY SALON
Corner of Jane & Everett WO 8-6669

Miss LUCKY GREEN presents the WINNERS OF LOBLAWS

6th PLACE-THE-WORD-GAME

SIXTH GAME CLOSED NOV. 4th

MRS. E. NASH
11 EAST 7th ST., HAMILTON, ONT.
1st PRIZE—RCA TV

2nd PRIZE WINNERS who received 3 pc. CARVING SET with 6 Steak Knives & Forks—Bonus prize BULOVA WATCH

Mrs. J. M. Daly, 703 Niagara Blvd., Fort Erie, Ont.
Mrs. Lloyd Wade, 108 Idlewylde, Fort Erie, Ont.
Mr. Charles Alford, RR #1, Huntsville, Ont.
Mrs. E. Vanking, 20 Jarvis St., Brantford, Ont.
Mr. J. J. Duffy, RR #3, Burlington, Ont.
Mrs. F. Dixon, 31 Tisdale Ave., Chatham, Ont.
Barry McGlynn, 29 Cumberland St., Cornwall, Ont.
E. Kirk, 434—14th St. E., Cornwall, Ont.
Mrs. Augusta Funk, Bevandale, Huntsville, Ont.
Mrs. J. Elmhirst, 29 Ovida Ave., Islington, Ont.
Mrs. Harry Holmes, RR #2, Langton, Ont.
Mrs. L. Young, 94 Thames St., Oshawa, Ont.
Mrs. Tom Davis, 150 Rideau St., Apt. 4, Ottawa, Ont.
Mrs. Fred Scott, 1703 Carling Ave., Apt. 3, Ottawa, Ont.
C. F. Woods, 2021 Lancaster, Ottawa 3, Ont.
Mrs. Barbara Dunlop, General Delivery, Pointe Claire Village, Ont.
Mrs. D. Bunting, 234 Lucas St., Richmond Hill, Ont.
Mrs. Earl Moore, RR #2, Bellevue, Ont.
Mrs. D. E. McGinn, 50 Regent St. N., Sudbury, Ont.
Mrs. H. Cox, 503 Mortimer Ave., Toronto 6, Ont.
Doris Grant, 332 Mount Pleasant Rd., Toronto, Ont.
Mrs. D. Nuttall, 303 Queensdale Ave., Toronto, Ont.
Mr. Dennis Jubb, 53 Lingarde Dr., Toronto 13, Ont.
Mrs. P. M. Johnston, 299 Earlscourt Ave., Toronto, Ont.
Mrs. Joan Nichols, 62 Charles St. E., Toronto 5, Ont.
Mrs. I. L. Roberts, 220 Eglinton Ave. E. Apt. 710, Toronto, Ont.
Mrs. J. C. Sutherland, 17 Poplar Plains Cres., Toronto 7, Ont.
Mrs. Jane Waring, 483 Plains Rd., Toronto, Ont.
Mr. A. Wills, 834 Summon Ave., Toronto, Ont.
Mrs. Arthur Wright, 333 Millwood Rd., Toronto 7, Ont.
Philip L. Perry, 9 Wycliffe Cres., Willowdale, Ont.
Mrs. Chas. Salisbury, 1272 Mercedale Ave., Whitby, Ont.

2nd PRIZE WINNERS who received 3 pc. CARVING SET with 6 Steak Knives & Forks

Mrs. A. Nichols, 144 Stanley St., Brantford, Ont.
Mrs. E. Baisley, 138 Adolphus St., Cornwall, Ont.
Edward McGregor, East Linton, Ont.
Mrs. J. R. Maxwell, RCAF Station, Edgar, Ont.
Billy MacDonald, 842 Portsmouth Ave., Kingston, Ont.
Mrs. Carl Smith, 648 King St. W., Kitchener, Ont.
Dorothy Wheeler, 150 Mabena Ave., Kitchener, Ont.
Mrs. E. Scullion, 1394 Tweedale Ave., Niagara Falls, Ont.
Cecile de Bellefeuille, 399 Marie Gerald, Ottawa 2, Ont.
Therese Cuellie, 397 Marie Gerald, Ottawa 2, Ont.
Clara Bourque, 20 Chapel, Ottawa, Ont.
M. G. Savage, 1334 Applewood Rd., Port Credit PO, Ont.
G. A. Peterson, 244 Gravel Rd., St. Thomas, Ont.
F. J. Parsons, Box 342, Sturgeon, Ont.
Mrs. L. Grabe, 103 Day Ave., Toronto, Ont.
Jean J. Parsons, 1533 Dundas St. E., Toronto 8, Ont.
Mrs. Donald Tidball, 85 Beech Ave., Toronto, Ont.
Don Smith, 739 Parkhurst St., Woodstock, Ont.

Complete List of Prize Winners in all LOBLAW STORES

THIS WEEK'S BONUS PRODUCTS

YOU TOO MAY BE A WINNER!
• IT'S EASY • IT'S FUN JUST FILL IN 16 LETTERS
• GET YOUR ENTRY BLANK FROM LOBLAWS CASHIER

MODERN MANNERS

Carolyn Wagner Shea

THE LINGERING GUEST

How to speed the parting guest is a gracious (acitful manner is a social art that all hostesses must learn to cultivate. If each individual, when a guest, would make a point of leaving while he is still wanted, this situation would never arise. Perhaps the following tips are worth thinking about.

Particularly irritating are those guests who make a move to leave, but keep everybody standing, usually by the open front door, while they chatter on and on. We've all had this experience and, admit it, we may even have been the reluctantly departing guest! Remember, an anticlimax is always bad. Nothing dulls the enjoyment of a pleasant evening more than guests who hang on and on, and then seem unable to complete their farewell. When you are ready to leave a party , or any gathering for that matter, make your adieus graciously, and then follow Shakespeare's advice: "Stand not upon the order of your going, but go at once!"

Social calls should be of short duration. Never longer than a half hour. When calling upon a comparative stranger, fifteen minutes should be the limit. When you are invited to dinner, remember that you weren't asked to spend the night. It's all right to leave by ten o'clock on a week night. Very often you want desperately to leave, for you have to rise early the next morning for a heavy day, but you're afraid you'll seem ungracious. Just remember that your host and hostess may be wishing just as desperately that you'll go. When you're invited to a luncheon, remember the invitation was not for the entire afternoon; your hostess may have other plans. If you haven't. After a one o'clock luncheon, you should be on your way by two-thirty, or three, at the latest.

Let's go back for a moment to the guest who hangs on and on the open front door, wraps on ready to leave. Not only do the host and hostess become thoroughly chilled, but so does the house. How to get these guests through that open door? You might try this! Say, in your most gracious manner, "Wouldn't you like to come back to the living room and sit down and finish talking?" Of course you're taking a chance there, for your invitation might be accepted! But more often, I think, the guests will take the hint and go.

Naturally a hostess receives a certain satisfaction when a guest lingers on, for it means that he has enjoyed himself so much he can't bear to tear himself away. However, this satisfaction can be chilled if the guest overstays his welcome to the point where his frustrated hostess can only think, "Why doesn't he go home?" There's a knack in learning to leave while you are still invited.

Question: I have been asked to attend a dinner dance with a group of people. It is to take place in a night club in a large hotel. Dress (- to be a matter of choice, and I intend to wear a dressy afternoon gown. I cannot afford to buy an evening dress. Some of those attending are wearing evening clothes. Would a flower in my hair make me a little less conspicuous than a hat? — Miss A.D.Q.

Answer: If quite a number of those attending the party of which you speak will be in evening clothes, wearing flowers in your hair would be more appropriate than a hat. Wearing a hat would only call attention to the fact that you are in street clothes.

The Experts Say

Wait too Long Before Seeking Help in Marital Problems

By EDNA HAXELY
Canadian Press Staff Writer

TORONTO (CP) — Deciding when you need a marriage counsellor is like deciding whether to apply first aid or to call the doctor, says Violet Mumm.

"Most people wait too long before seeking help with marital problems, says Miss Mumm, director of case work for the Neighborhood Workers' Association in Toronto.

"If it's got to the stage where husband and wife haven't talked to each other for months, a bitterness develops that is hard to overcome."

If the situation is getting worse, or if these things become repetitive, then it's time to get advice."

STRESSES CO-OPERATION

The person that can't be helped she explained, is the one who wants his or her partner to change their ways. Case workers try to show such people that they must also adjust their own behavior, or learn to live with the situation.

"People do change for the better, but they are voluntary changes," she said. Most people find it difficult to make radical changes.

There is no such thing as an ideal marriage, in Miss Mumm' experience. "Some people are helped just by learning that many other married couples have problems which they have learned to handle.

"Successful marriage depends on the maturity of the people— the ability to be concerned with each other, not concerned only for one's self."

YOUNG MARRIAGES

Teen-age marriages can be successful, she says, if the couple mature enough to accept the practical side of marriage and not just consider it as an exciting adventure.

"They are still maturing. If their personalities change along the same lines the marriage will be fine, but if their interests are divergent then there will be trouble."

Most young people today approach marriage "determined to make a go of it," she said. Many of the people seeking advice are young couples "who are taking a responsible step in maintaining their marriage."

The most frequent problems brought to the counsellors are those dealing with the partnership, children, elderly relatives and emotional problems. Each month the eight centres in Toronto deal with between 275 and 300 families. Some of the centres have waiting lists.

Are the social workers depressed by their work with broken families? "Not a bit. We are continually impressed by the people who are coping with their problems and, of course, the large numbers who never need our service."

STEERING WHEEL MUFFS
In Assorted Colors
59c - $1.59
SHERRY Auto Parts
143 Pinnacle Street

ENTERTAINMENT FOR THE WHOLE FAMILY
BELLEVILLE THEATRE GUILD
PRESENTS
"Little Women"
BELLEVILLE COLLEGIATE AUDITORIUM
Curtain 8.00 p.m.
MON., TUES., WED. - NOV. 23 - 24 - 25
TICKETS — General Admission 1.00 — Students 75c
at ED THOMAS CIGAR STORE

THE AMAZING NEW CELLULOSE FILLER
POLYFILLA
SIMPLY WON'T FALL OUT!

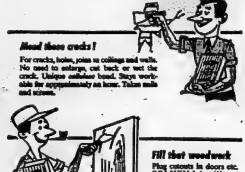

1 pound pack 39¢ Economy 4 pound pack $1.29
Polycell Decorating Products Ltd.
550 Church Street, Toronto, ON. 3-1191
Ask for POLYFILLA at your Paint or Hardware Store!

Get the Jump on Christmas!

ONLY $1 WILL LAYAWAY a magnificent new BULOVA
Shown at Time—Stylish and beautiful as pictured at a time. 17 jewels. $49.50
The King—A glorious elite waterproof, 17 jewels, shock-resistant, anti-magnetic. Breathing beauty and dial. $59.50
W. WONNACOTT AND SON
JEWELLERS
Opposite Walker Hardware

POLYFILLA CAN BE OBTAINED AT THE FOLLOWING BELLEVILLE STORES:
SEYMOUR HARDWARE
363 FRONT STREET WO 8-4145
SMITH HARDWARE
214 FRONT STREET WO 2-3078
WHITES HARDWARE
230 FRONT STREET WO 2-4336
WILLS L.H.A. HARDWARE
191 FRONT STREET WO 8-5789
WALKER HARDWARE CO. LTD.
248 FRONT STREET WO 8-2388
EARLE DARRAH
WALLPAPER, PAINT & FLOORING
20 BRIDGE ST. EAST WO 8-4078

In Vauxhall—

YOU FILL 'ER UP LESS OFTEN!

Vauxhall's thrifty engine takes every last drop of gas and transforms it into smooth, vigorous power. Cuts gas consumption—saves you money every mile. And that dependable engine is built to give thousands of miles of trouble-free service.

YOU HAVE 360° VISIBILITY!

You see everything in safe, uncluttered vision. The large, bright glass areas add a fresh airy feeling to the luxurious interior. Travelling and sight-seeing become easier, more pleasant with a modern-design Vauxhall.

YOU GET BUILT-IN WINTER COMFORT!

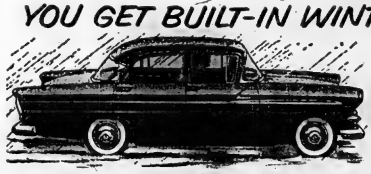

Vauxhall's heater is outstanding among all imported cars. It's quick-acting and powerful. Clean warmth fills the car even in the coldest weather because Vauxhall's heater is the right size, the right design for Canada's climate.

YOU HAVE 4 DOOR CONVENIENCE-5 PASSENGER COMFORT!

Europe's ideas of economy meet Canada's ideas of roominess right here in Vauxhall. Long legs and broad shoulders find plenty of space, even when there are five passengers! Interiors are every bit as stylish as the exteriors. And that's another point that makes Vauxhall the sales leader in its class!

VAUXHALL VICTOR DE LUXE

SALES LEADER IN ITS CLASS...
Vauxhall

THE BRITISH CAR BUILT AND BACKED BY GENERAL MOTORS . . . SERVICE AVAILABLE ANYWHERE ON THE NORTH AMERICAN CONTINENT!

ELLIOTT MOTORS (Belleville) LTD.
24 DUNDAS ST. W. — DIAL WO 2-4585 FOXBORO ROAD — WO 2-4589

THE FAMILY COUNCIL

EDITOR'S NOTE: *The Family Council consists of a judge, a psychiatrist, three clergymen, a newspaper editor, a women's editor and two writers. Each article is a summary of an actual case history. The Council reports on problems that have been dealt with by responsible agencies and counsellors.*

Eileen J. — The neighbors are talking about Grace.

Grace E. — I don't care. I am doing no wrong.

Eileen J. — My closest friend and I are two married women in our mid-30's. We each had a happy family life until Grace's husband became ill about a year and a half ago.

During that time Grace's husband has been in and out of the hospital for weeks at a time. She has been lonely and it has been a great strain on her. Her husband, unfortunately isn't a good patient. He has been demanding, cranky and unkind to her.

Recently Grace met a widower who has paid her a lot of attention. When her husband went to the hospital, Grace went out with him twice. All the neighbors are talking and I feel that Grace is making a big mistake.

Grace E. — I feel that at long as I do no wrong I have nothing to be ashamed of. This man has handled some of my husband's business problems while he has been ill. I don't know what I would have done without him.

This widower happens to be in his 30's — a bit too old for me. I look on him as a sort of father. He has always treated me in a perfectly gentlemanly manner and I wouldn't offend him by turning him away when he asks me out to dinner. The first time it happened, Eileen even offered to babysit with the children. She said it was so obvious that I had to have a change.

This man is as lonely as I am right now. We have done each other a lot of good.

The Council: We have no doubt that Grace is in need of sympathetic male companionship. The only question involved is whether she can afford to pay the price such companionship must cost at this time.

Reducing the problem to its simple size of what the neighbors will say is not realistic. Much more is involved — essentially, the relationship between Grace and her husband.

It is fairly evident that this ill husband is ranting against the fate that has struck him down in the prime of his youth. His chances of recovery may be directly affected by such emotional factors as his wife's need of him and her loyalty to him in time of stress. Obviously he can't feel 100 per cent certain of that loyalty if he knows or suspects that his wife finds her situation so irksome that she must seek relief in the company of another man.

It is very difficult for Grace to keep a proper perspective on her behavior. Her need for a father-ly person to lean upon may be so great that she is incapable of even noticing other aspects of the relationship. Yet we think it most unlikely that other less desirable aspects will fail to creep in if the contact is kept up.

Grace should restrict her contacts with this widower to the business angle and should go to her friend or members of her own family for comfort. She should also try to have some entertainment and relaxation with groups of friends. This will help keep her spirits up and will serve as a far more satisfactory form of sociability than the one she has chosen up to this point.

VETERAN PERFORMER

Mel Torme, the singer, started his show-business career in vaudeville in Chicago in 1930, when he was four years old.

Women's Activities

W.M.S. AFTERNOON AUXILIARY

WELLINGTON — The Women's Missionary Society of the United Church, Wellington, met in the centennial parlors with a large attendance. The meeting was opened with quiet music and a poem, "Remembrance Day."

Mrs. Marvin gave her report. Miss Pettingell and Mrs. Ross thanked for cards, flowers and visits. Mrs. Taylor told that there is a supply of books on Africa at the public library.

The next meeting in December is to be a joint meeting with the Woman's Association. A present is to be sent to Mrs. Dwyer.

Mrs. Poulter called on Mrs. Harris, a former president and presented her with a life certificate of membership, for which Mrs. Harris expressed her thanks.

Mrs. Walt took the devotional and also thanked the members for cards. Mrs. Teakey read Deut. 26: 1-15, "Take time to be holy in joy or sorrow, do not forget God, depend on God."

Mrs. Hicks introduced Mrs. McKibbon, who gave her address on Christian Citizenship and Temperance, "Governmental and Drinking steps against alcohol. Only about ten cent of hospital patients can resist the temptation after rehabilitation. Social welfare: "Can we teach people how to get on in the world financially?" Mr. Williams would like help for the older ladies in the home with their knitting and so forth. Racial attitude: Christian attitude toward those of other races makes for peace. Christian fellowship; Peace Palace at the Hague is a symbol of universal peace.

"A Rotary delegation met at the United Nations, 18,000 of all nations and never opened a meeting without prayer. U.N. simplicity is a symbol of world peace. "They shall beat their swords into plowshares."

Mrs. McKibbon showed slides of the U.N. buildings.

Mrs. Cronk thanked Mrs. McKibbon. After the meeting dainty refreshments were served.

Readers' Friday Column

As conducted by Mary Moore

QUESTION:

Mary, this is an emergency concerning the candy recipes you mentioned. With Christmas creeping up I do want the recipes . . . I am the proud owner of a brand new automatic stove . . . you had a column about set-and - forget - meals. Would you send them to me? Could you please give me instructions how to broil steaks, hamburgers, and pork chops? . . . Hedwig V.

ANSWER:

Helen, I'm not sure which candy recipe you mean. It seems to me it may have been this fudge.

PERFECTION CHOCOLATE FUDGE:

2 tablespoons good quality cocoa, 2 tablespoons butter, ½ cup granulated sugar, 1 cup brown sugar, 1-3 teaspoon salt, 1 teaspoon vanilla, 1 cup whole milk, 3 tablespoon corn syrup.

Mix together sugar, cocoa and salt. When well blended, add milk, butter and cocoa syrup. Bring to boiling point and boil gently, while stirring slowly, until it will form a soft ball when tried in cold water (or until it reaches 234-238 deg. Fahr. — no higher). Remove from heat, add vanilla, then cool for 3 minutes. Beat until mixture begins to show ridges, when spoon is drawn through it, which holds their shape. Pour into buttered pan. Note: if adding chopped nuts, cocoanut or puffed cereals, or raisins or dates, they should be stirred in just before candy begins to show ridges during final beating period.

I am mailing to you my former release on Automatic Oven Dishes for 2.

HOW TO BROIL STEAKS:

Preheat broiler 5 minutes. Leave door ajar. Place steak on cold rack of broiler pan so that top of meat is 3 inches from heating unit for 1" steak and 3 inches from heating unit for 1-2" steak. Broil 1" steaks 2 to 7 minutes (rare)7 to 9 minutes (medium); 9 to 10 minutes (well done). One-half inch steaks 1 1-3 to 3 minutes (rare); 2 to 3 1-2 minutes (medium); 2 1-2 to 3 minutes (well done).

TO BROIL HAMBURGERS:

Use same method judging time by thickness of meat cakes and "doneness" desired.

HOW TO BROIL PORK CHOPS:

Preheat broiler 5 minutes. Leave door ajar. Place loin or rib chops on cold rack of broiler pan so that top of chops is 6 inches from heat, about centre of oven. Broil 1" chops 12 to 14 minutes each side; 1-2" chops 6 to 8 minutes each side.

MAYORS MAY TRAVEL

OTTAWA (CP)—Ottawa Mayor George Nelms may be going to Moscow in 1960 on an exchange visit with Moscow's Mayor Nickolai Brobovnikov. Mayor Nelms Wednesday confirmed a report that an invitation to him from the mayor of Moscow is under study by Ottawa board of control.

Dinner Menus

by Mary Moore

FRIDAY

Fillet of Haddock Thermidor; Mashed Hubbard Squash; Tomato Casserole; Old-Fashioned Cole Slaw; Deep Apple Pie with Cheddar Cheese; Tea.

DISLIKES WORK

NOTTINGHAM, England (CP) — A 45-year-old father of 14 children told a court here he turned down a £14 a week job because he was getting nearly £16 from National Assistance. He was jailed for six months for stealing money from meters.

FOR BETTER SIGHT

STA-BRITE

THE MODERN LENS CLEANER!

- One easy application gives 24 hour protection.
- Prevents annoying fog and mist.
- Cleans lens to an amazing crystal clearness.
- Will not scratch.
- Handy pocket or purse size container.
- Good for one year.
- Money back guarantee.

AVAILABLE AT MOST LEADING DRUG STORES

P.S. Ask for a free application—no obligation.

HERE IT IS!

LUCKY COUPON

YOUR 15th.

CLIP! LUCKY COUPON NO. 15 CLIP!

ON PURCHASING ONE ONLY

VALUE $1.98 BUDGIE BIRD 6.98 value $5.00 with coupon

SATURDAY ONLY, NOV. 21st.

NAME .....

ADDRESS .....

PHONE .....

QUALIFY FOR PRIZES: $75, $25, $25, WORTH OF MERCHANDISE OF YOUR OWN CHOICE.

WALKER HARDWARE 248-50 FRONT ST.

Wife Preserves

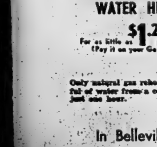

Several coats of shellac on the soles of shoes will help keep out moisture in rainy weather.

FREE GIFT WRAPPING ON ANY PURCHASE AT

W. WONNACOTT & SON

JEWELLERS

Opposite Walker Hardware

WITH *Natural Gas* YOU CAN

STOP RATIONING HOT WATER

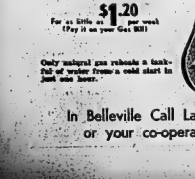

. . . whenever you want it you can be sure of HOT WATER when you have a Natural Gas Automatic WATER HEATER!

Just think what that means to you . . . hot water all day long . . . not just in the morning but morning, noon and night because a tankful of water heated by Natural Gas reheats in one hour!

nothing can give you

SO MUCH HOT WATER

. . . . at so little cost

So you can do your breakfast dishes . . . your laundry (even with an automatic washer) . . . your cleaning . . . lunch dishes . . . give the kids a bath . . . have one yourself, and there will still be hot water ready for use!

No other fuel can give you so much hot water so quickly . . . at such low cost.

A NATURAL GAS WATER HEATER

$1.20 per week

For as little as (Pay it on your Gas Bill)

Lakeland NATURAL GAS LIMITED

Only natural gas reheats a tankful of water from a cold start in just one hour.

In Belleville Call Lakeland at WO 8-6786 or your co-operative Lakeland Dealer

the neighborhood show-off !

Panelling a basement to create a rec room, putting waste attic space to work with under-eaves storage units or with a brand new room – these are the kind of home improvement projects that Sylvaply Plywood is famous for throughout Canada! Not only is Sylvaply easy to work with, but the different surface designs now available – like Trendwall shown above – make any room more handsome than ever. Whether you want to do the job yourself, or have it done, see the Sylvaply dealer in your community soon. See him for free plans, for money-saving advice – and for the Sylvaply that can make your home a showplace!

SYLVAPLY: the engineered miracle in wood!

This tough, light weight, real wood panel is Canada's busiest building material. For a thousand uses in homes, farm and industry, there is a type, grade, thickness and panel size of Sylvaply for every job. Continuing research and quality control have made Sylvaply the leading brand of plywood . . . sold by dealers who know it, know who makes it, can vouch for its quality. Look for the brand name on the panel edge – Sylvaply waterproof-glue plywood.

SYLVAPLY PLYWOOD

See your dealer for FREE remodelling plans!

MacMILLAN & BLOEDEL SALES serving lumber dealers coast to coast VANCOUVER CALGARY EDMONTON WINNIPEG LONDON WINDSOR TORONTO OTTAWA MONTREAL QUEBEC CITY

BEAVER LUMBER CO. LTD. 181 CHURCH ST. WO 2-4585

HOUSTON CO. LTD. 75 ST. PAUL ST. WO 8-6428

E. D. MOTT AND SONS LTD. TRENT ROAD WO 2-2584

A. A. SILLS AND SON LTD. 685 DUNDAS EAST WO 8-6721

Carol of Diamonds For Christmas

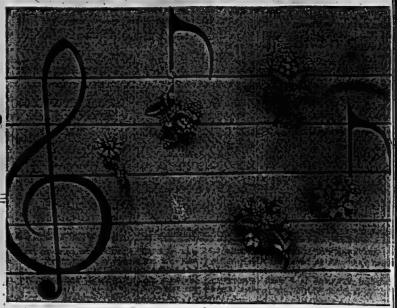

These bedding notes are all diamond flower brooches. From left to right: (1) A diamond bridal wreath of yellow brilliants (round diamonds). (2) A diamond dahlia with petals for baguettes and brilliant-cut diamonds and a centre of brilliants. The stem is a row of baguettes. (3) (Top) A rose with petals of paved diamonds tipped with baguettes and a centre of round diamonds. The stems are gracefully curved with baguettes. (4) (Bottom) A stylized daffodil with a sunburst of baguettes in the centre and petals of paved diamonds. Trios of marquise diamonds separate the petals. (5) A marigold with petals of pear-shaped diamonds and a centre cluster of brilliants.

St. Andrew's Members Enjoy Supper

WELLINGTON — Members of St. Andrew's Church, Wellington, enjoyed a sumptuous pot-luck supper at the town hall on Thursday evening of last week. There were over 100 present.

The Women's Association of the church was in charge of the affair and each group was the guest of a hostess who had invited them.

There will be a drive in the church shortly for funds to build a parish hall. The Rev. J. J. Rogers spoke on the need of such a hall and told of the campaign about to commence. Each family of the church will be called upon by committees of churchmen who will explain the plan and answer any questions which members may have.

VOLCANO STILL BELCHING

HONOLULU (AP) — Ellmen liquid fire 750 feet into the air and set nearby forests afire with flaming lava. The forest fires were put out before they spread. The volcano increased activity on its fifth day of eruption.

MAKE THIS a DIAMOND Christmas!

BEAUTIFUL NEW DESIGNS AT PRICES YOU CAN'T RESIST

FROM $35.00

SEE US BEFORE YOU BUY

W. WONNACOTT & SON

JEWELLER

OPPOSITE WALKER HARDWARE

BECAUSE YOUR FLOORS SET THE TONE OF YOUR HOME...

...you want them to look as handsome as possible with a minimum of care, always. You'll find that Sills' floorings give you all this... for less! Choose yours this week from our huge selection.

Our fine, smooth HARDWOOD FLOORINGS will have you dancing with joy... as low as $7.00 a month for a 12'x12' floor!

Long lasting, easy-to-clean FLOOR TILE comes in an array of lovely colors... as low as $5.00 a month for a 12'x12' floor!

FREE ESTIMATES... EXPERT INSTALLATION... $$$-SAVING ADVICE!

"Your Best Investment Is In Your Home"

Arthur A. SILLS & Son Limited

LUMBER & BUILDING SUPPLIES

405 DUNDAS STREET • Telephone WO 8-6731 •

We are now open Friday evening until 9.00 and all day Saturday for your convenience...

PERCIVAL'S 68 YEAR SELLABRATION

On Jan. 1st Next We Will Have Been In 68 Years Of Successful Business. The Wonderful Merchandise Offered Is Significant Of This Factor. Join Us In This Grand Event. Note At The Bottom Box Of Our Wonderful Free Gift To Particlpants.

2 pc. Chesterfield Suite

WITH AIR FOAM

3-piece chesterfield suite covered in hard wearing Nylon-Viscose blend cloth in modern wide arm styling and moulded airfoam cushions. Here is the chance of a lifetime to own one of these high quality suites at a amazing low price. Four choices of the latest colors too.

REGULARLY PRICED AT $229.00 Now Only 149.68

KROEHLER PLATFORM ROCKERS

REG. 59.50

39.68

CHESTERFIELD - BED

The answer to the home that needs an extra bed without sacrificing room. A smart chesterfield with reversible cushions by day and a full sized comfortable bed by night with a spring filled mattress right inside. The covering is long wearing and comes in a variety of colors. Only

169.68

5-Piece Chrome Suite

For the smaller family, we suggest this beautiful chrome suite in choice of chrome or copper tone finish with extension table and 4 well padded chairs to match or contrast. Genuine arborite best resistant, to give you many years of wear.

Wide Choice Of Patterns and Colors 42.68

Mr. & Mrs. BEDROOM SUITE

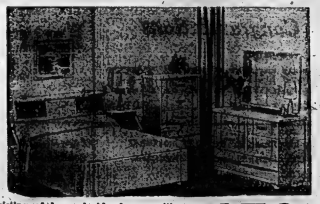

Consisting of large double dresser with landscape mirror, roomy 4-drawer chest and full size bookcase bed. Finished in modern walnut or seamist with tarnish-proof handles. Complete for only 159.68

FREE! SILVER SERVICE 4-PIECE WITH $150. PURCHASE OR OVER

PERCIVAL'S

Main Store 380 FRONT STREET BELLEVILLE WO 2-3489

UP TO 24 MONTHS TO PAY!!

ANNEX 333 FRONT STREET BELLEVILLE WO 8-6383

Undesirable Persons Use Devious Methods to Stay After Entry as Immigrants

By JOHN E. BIRD

OTTAWA (CP) — The case of Christian George Hanna is the outstanding example of methods used by undesirable persons to enter Canada as immigrants.

Immigration department files contain hundreds of cases of persons who attempt to enter the country by swinging public opinion in their favor. They try to make it appear they are being deported without cause, and often succeed in finding sympathizers to argue their case in public.

These situations put the department in an awkward position because its policy is not to make public the reasons for deportation. However, the individual involved, or his lawyer, in most cases knows the reasons but is careful not to divulge them to those supporting his cause.

Such persons may be subversives, prostitutes, criminals, known Communists, gamblers, drug addicts and others who come to Canada as visitors or enter illegally and then, seek to remain.

Hanna arrived at Port Alberni, B.C., in December, 1958, as a stowaway and said he was a man without a country. His story of lonely exile on the high seas enlisted the sympathy of thousands, including some members of Parliament.

Due to the pressure of public opinion he was granted permission to land, although actually being inadmissible under immigration regulations. He was deported in October, 1958, after several brushes with the law.

It was not until nine months later that Canada as a learned Hanna had pulled off one of the biggest hoaxes in the history of Canadian immigration. He was not Christian George Hanna but Ahmed Aquad, an Egyptian citizen unable to meet immigration requirements. He had been able to enter Canada by false pretences and might still be here had he not run afoul of the law.

In rare cases, when smarting under heavy criticism of the way it handled a case, the department breaks its own rule of not giving reasons for deportation.

Such an instance occurred at the last session of Parliament.

Immigration Minister Fairclough said Jean Orests Volcy, a Haitian who had won a measure of public support by his efforts to remain in Canada, was deported in May because he had entered Canada as a student and taken a job contrary to immigration regulations. Also, he had claimed three dependents for income tax purposes when he was actually single. Later, after being married, he claimed to be single.

Undesirables who enter Canada as visitors usually are deported because they lack an immigration visa. This document is issued abroad to persons coming to this country as immigrants.

Mrs. Fairclough said in an interview that persons entering Canada without visas are deliberately attempting to evade immigration regulations.

In cases where entry has been refused she sometimes is "deceived" by letters and phone calls from sympathizers. One department official said the minister is subjected to a "mild form of persecution."

In a recent case an individual was refused an immigration visa overseas on grounds that he was a Communist. He later entered Canada as a visitor by false representation and then applied for permanent landing.

After he had been ordered deported he sought and received the support of several members of Parliament, church organizations and other public officials.

The department replied only that he was being deported because he did not possess an immigration visa. The man's supporters were not told he was being deported because he was a Communist.

In cases where security is involved the department makes no mention of this because the information it has usually comes from non-Canadian sources. It is given to Canada by the United States or Britain on the strict understanding it will remain confidential.

Deportation of visitors without immigration visas has been attacked by Toronto lawyer Frederick Erwin on grounds that this is a violation of human rights and fundamental freedoms.

Mr. Justice R.L. Ferguson of the Ontario Supreme Court recently quashed two such deportation orders. He found them invalid and described as a "farce" the proceedings by which a visitor can be deported "because he does not have that which he is applying so earnestly to get from persons empowered to give it to him."

The immigration department now is appealing the two quashing orders.

Mrs. Fairclough said deportations are ordered only when the department is convinced the individual should not be in Canada.

Referring to general principles and not to cases before the courts, Mrs. Fairclough said the department must have a legal device to exclude undesirables.

"The purpose of the Immigration Act and regulations is twofold," she said. "On the one hand, its purpose is to facilitate the admission of desirable persons as future citizens of Canada; on the other hand, to exclude undesirable ones.

"The exclusion of undesirables is valid. Who would contend that Canada need not have an immigration Act or regulations and should admit without formality all and sundry persons who wish to come to his country? Such a notion is too absurd to be entertained."

It would be unjust to allow persons inadmissible as immigrants to gain permanent entry by the process of coming here under the pretext of a visit, that would be to condone illegality and would be unfair to those who seek entry by first obtaining an immigration visa.

RECEIVES CANADIAN CITIZENSHIP — Helen Molle, 22, an immigrant from Sweden, takes the oath of allegiance before receiving Canadian citizenship in a court ceremony at Toronto as Judge Wilfrid Cory presides. Presence of RCMP constable and robes of judge lend color and dignity to the ceremony. Nearly 1,500 immigrants have arrived in Canada since the end of the Second World War. (CP Photo).

For Excellence In Dining Pleasure
TRY . . . The Smart New
El Rancho RESTAURANT
Serving tasty light Sundaes and the best in dinners.

Congratulations
WOODWORK INSTALLATION
BY
BERT HILES - CONTRACTOR
For skilled Craftsmanship in Wood,
Residential - Commercial - Industrial
WO 2-6109 FREE ESTIMATE

El Rancho BURGERS
ARE MADE WITH
100% RED AND BLUE
BRAND BEEF
"That's no Bull"

Congratulations
Best Wishes
CANADA BREAD CO. LTD.
164 MOIRA ST. E. WO 8-5125
PHONE DELIVERY SERVICE

At The . . .
El Rancho RESTAURANT
YOU GET:
Friendly
Courteous
Efficient
"SERVICE"

Congratulations
BILL COOK'S WHOLESALE LTD.
96 EVERETT ST. WO 2-9630
TOBACCONIST and CONFECTIONERY
PAPER PRODUCTS
"We Are As Near As Your Phone"

BY TEST . . .
El Rancho STEAKS
. . ARE BEST!
Congratulations
AND
Best Wishes
TO THE
El Rancho RESTAURANT

For the Best in Commercial Printing Try
ONTARIO INTELLIGENCER LTD.
166 Front Street Craftsmen in Quality Printing
WO 8-5757

Only the best ingredients skilfully used by Master Chefs go into meal preparation at the
El Rancho RESTAURANT

Best Wishes
AND
Congratulations
ROBLIN DAIRY LTD.
194 COLEMAN STREET WO 2-4069

Congratulations
AND
Best Wishes
TO THE
El Rancho RESTAURANT
"Where Beef Is King"

KELLY'S DRUG STORE
411 BRIDGE ST. EAST
"Belleville's Leading Drug Store"
WO 2-5388
"Prompt Free Delivery"

Where BEEF is King
El Rancho Restaurant
OPEN DAILY 7.00 a.m. to 1.00 a.m.
SERVING
BREAKFAST — LUNCHEON — DINNER
AND
AFTER MOVIE SNACKS
CLOSED ALL DAY SUNDAY

Congratulations
TO
El Rancho RESTAURANT
Already highly favored by the travelling commercial trade and people in this area who appreciates food at its best.

Best Wishes
ACME PLUMBING & HEATING
12 VICTORIA ST. BELLEVILLE
WO 8-6401

Taking Precaution for the Highest Use of Cleanliness and Sanitary Methods, We
Congratulate
THE
El Rancho RESTAURANT
ON ITS SUCCESS TOWARDS THIS GOAL.

AGNAR LELAND
PAINTING & DECORATING CONTRACTOR
Residential - Commercial - Industrial
WO 2-6525 FREE ESTIMATES

Enjoy Dining in the Pleasant Comfortable Atmosphere of the
El Rancho RESTAURANT
Foods of Quality Tastefuly Prepared

Congratulations
FROM
STYLE FABRICS
Modern Fabric Specialist
Sales and Installations
2 LOCATIONS — 326 and 331 FRONT ST.
WO 2-5060

Enjoy Breakfast at the
El Rancho RESTAURANT
A second cup of Coffee is Complimentary with "Club Breakfasts"

Congratulations
Best Wishes
FROM
FINKLE ELECTRIC LTD.
"Your Wiring Specialist"
334 PINNACLE STREET WO 2-5331

Congratulations
TO THE
El Rancho RESTAURANT
"Where Beef is King"
Complete Food Service
Equipment and Supplies
for the "El Rancho"

EASTERN RESTAURANT & STORE EQUIPMENT CO.
85 STEPHENS ST. KINGSTON

Second Section

The Ontario Intelligencer

Pages 11 to 20

BELLEVILLE, ONTARIO, FRIDAY, NOVEMBER 20, 1959

Older Employees Perform As Well or Better Than Younger Ones Survey Shows

OTTAWA (CP) — A labor department report released Thursday says a survey of 1,000 older employees perform as well as or better than younger employees.

The study was carried out in co-operation with large department stores in two major cities, which were not identified, and is the most interesting within one industry "the frequent claim that abnormal age groups affect job performance declines."

The department, the study has determined that the older sales employee has as good a record of performance as the younger employee."

The labor department's statement says, "The older worker attained a higher performance rating on a shorter period of service than the younger worker."

LEAP BETWEEN AGES

Specific findings:

1. By and large, older employees perform as well as or better than younger employees.

2. Performance improves with age, within limits, even when length of service is taken into account.

3. Peak performance in terms of 4-week periods to be reached between the age of 51 to 55. Beyond this age, performance declines favorably with that of relatively young persons, it appears at level off or decline slightly.

4. Performance tends to improve with age, with the biggest improvement occurring in the first few years of service in the store surveyed, and six to 10 years in the other.

5. The advantage in performance gained with experience appears to be greater for employees as to younger ones, and vice versa.

NATURAL SELECTION

The report says that it is possible that the relatively high selectivity in hiring increases with the age of applicants and that as the number of service lengthens a process of natural selection weeds out employees who do not measure up.

On the other hand, promotion and separations undoubtedly reduce further the sales staff number of the better, more aggressive employees.

"Both of these considerations are not thought to be too important, however, inasmuch as they would apply in virtually any employment situation."

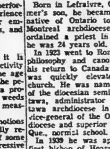

"And daddy's been drinking lots of bottles of brown milk, mummy."

Institute Requests Color Ban On Margarine Be Removed

TORONTO (CP)—A royal commission to revise legislation that discriminates against margarine is asked in a brief filed and to be urged Thursday by the Institute of Edible Oil Foods.

In a brief to Ontario's agricultural marketing inquiry committee, the institute asked that the color ban on margarine be removed.

The brief, read by managing director Arthur May, said the color ban placed margarine in the category of a second-class product. Producers should be allowed to mix butter and margarine for sale as a premixed spread.

Committee member Gordon Green, president of the Ontario Federation of Agriculture, said yellow was just as natural to butter. And "if butter was coloured artificially would your product pink too."

Institute President, R. E. Merry said the manufacture of some edible oils is yellow but under existing regulations the color is to be bleached. He said an expanded industry would help farmers sell more butter.

Gordon Hill, president of the Ontario Farmers' Union, said he didn't know why the institute was so insistent in having margarine the color of butter. Mr. May said the consumer shouldn't be deprived of the right to buy colored margarine and "it is up to the consumer to determine the color."

Mrs. F. B. Douglas, representing the Business and Professional Women's Club, said it can take up to 30 minutes for a housewife to mix color into the package of margarine. This was an unnecessary and futile task.

Mr. Greer said he thought women were efficient enough not to get margarine on their fingers in coloring.

"If only takes five minutes it's still a chore for the housewife and a bother," he said.

The institute's brief said the spectacular growth of oil seed production in Ontario says the calions between the two countries are more "clearly erected" and the Liberal paper Guardian in Manchester says "the English Conservative seems slightly less of a yawning chasm than it was before.

Both The News Chronicle, Liberal, and The Daily Herald, Labor, contend that Adenauer dominated the London talks.

The Herald also says "Dr. A. get Britain to toe the line, the Federal Republic has "fallen completely into line with Dr. Adenauer on the question of disarmament, instead of Berlin, as the first, topic on the summit agenda."

POLARIS SAID DEADLY

LOS ANGELES (AP)—Admiral Arleigh Burke said Wednesday night that about 45 Polaris missile submarines, the kind Jo U.S. Navy is building, "will be able to clobber any aggressor who would dare attack us." The chief of U.S. naval operations spoke to the National Security Industrial Association.

Former Bishop Of Montreal Dies in Victoria

VICTORIA (CP) — Most Rev. Joseph Charbonneau, 87-year-old former archbishop of Montreal who resigned suddenly in 1950 and came here to live, died Thursday following a stroke.

He was born in Montreal, the son of Canada's largest Roman Catholic ecclesiastical district for nine years before his sudden and mysterious retirement.

After coming to the west coast, Archbishop Charbonneau—maintained a complete silence about his sudden resignation from the archdiocese of Montreal.

DIFFERENCE OF REASONS

Although a Vatican newspaper report said it was because of ill-health, informants in Quebec suggested other reasons.

The archbishop's name often was linked with disagreements with Laval University of Montreal of which he had been pontifical chancellor.

He was among Quebec's archbishops and bishops who announced church-door collections by union representatives for relief of families of striking workers in the bitter strike of asbestos workers in 1949. The strike had been termed illegal by Quebec provincial authorities.

Archbishop Charbonneau also had sided with teachers in a dispute with the provincial government schools in Montreal.

Archbishop Charbonneau was known as a stern guardian of religious morals. He once raided a Montreal burlesque house and, by his own account, "found some disgusting school dances in progress."

Born in Lefravre, Ont., a farming district, he was the first native of Ontario to head the Montreal archdiocese. He was ordained a priest in 1916 when he was 24 years old.

He was sent to Rome to study philosophy and canon law. On returning to Canada in 1925 he was quickly elevated in the church. He was named superior of the theological seminary in Ottawa, administrator of the Ottawa archdiocese in 1928, then vice-general of the Ottawa archdiocese. He became bishop of Sault, Que., normal school.

In 1939 he was appointed the bishop of Saint-Jerome in Northern Ontario and less than a year later returned to Montreal as coadjutor archbishop of Montreal with the right of succession. On the death of Archbishop Gauthier Aug. 31, 1940, he assumed the archbishop's crook and mitre.

British-German Relations Better Say Newspapers

LONDON (Reuter)—Most British newspapers see British and German relations improved in the wake of Chancellor Adenauer's visit, but feel little else was accomplished.

Many papers say the joint communique issued Wednesday by planc Thursday night saying there had been "complete agreement" between Prime Minister Macmillan on the political issues of disarmament and a "general alignment" of views between the two countries on Berlin.

It was reported the two leaders had agreed a summit would be the best time for an East-West summit meeting. Adenauer decided at a press conference that Berlin could be discussed at the conference only within the context of the entire German problem.

LITTLE SOLIDARITY

But The Daily Telegraph, a supporter of Macmillan's administration comments that the communique is unable to conclude that any very substantial measure of solidarity will arise out of the meetings."

In a more optimistic vein the Liberal News Chronicle says re-

Police Continue Search for Elusive Cut

NEW YORK (AP) — Heavyweight champion Ingemar Johansson was on usual business Thursday while police continued their search for fight manager Cus D'Amato.

Johansson expected to defend his crown 20 days before returning to Sweden. No final arrangements have been made for the proposed May or June rematch with ex-champion Floyd Patterson.

Patterson's manager, D'Amato, has been under a subpoena to appear for questioning by the district attorney's office. One of D'Amato's lawyers, Julius Novemeber, was served as the subpoena and advised the fight manager not to appear until November's session. Cyrus Scheerer, lawyer from South America.

Scheerer, in November, is a specialist in international law and the man responsible for having drawn up the contracts for the much-investigated June 26 Patterson - Johansson fight.

Two Asphyxiated In Sarnia Home, One in Hospital

SARNIA (CP)—Norman Thorner, 81, and his son Clare, 45, were found dead Thursday in their five-room home, apparently victims of carbon monoxide from a homemade gas heater.

Caroline Thorner, 79, wife of Norman and mother of Clare was in poor condition. She was found unconscious, slumped on a chesterfield.

Police said the men had been dead for three days and a hard and Mrs. Thorner had been unconscious for about two days.

They were discovered after Mrs. Robert Allison, an enumerator for the census of statistics, made two calls at the house and did not get an answer. She noticed mail and newspapers piled on the front and light burning in the house. When a telephone call to the house went unanswered, police were called.

It was reported erroneously Thursday that Mrs. Thorner had died and that deaths were caused by gas fumes.

TO BUILD STATION

PRESCOTT (CP) — A $150,157 contract has been awarded to M. J. Sedgwick and Sons, Renfrew, for construction of a coast station at Cardinal, the transport department announced Thursday.

Increase in Maximum Rate For NHA Mortgages Seems Inevitable Say Informants

OTTAWA (CP) — Barring an unusual increase in the funds available from non-government sources for housing mortgages, an increase in the maximum interest rate for National Housing Act mortgages seems inevitable, informants said Thursday.

It also is likely that the federal government will reduce its participation in direct lending to builders through National Mortgage and Housing Corporation, they said.

These are two principal aspects of a problem that will face the government in the next six or eight weeks—how to keep housing construction at or near current levels.

The impression in government circles is that housing construction will drop off somewhat next year and demand for new houses also will ease.

Informed sources said Thursday the administration has given no consideration to raising the 6½-per-cent maximum rate on loans under the National Housing Act. But the government does expect to meet requesting housing until about the end of December.

The chief force exerted towards a rise in the NHA interest rate is the tight money situation.

Despite the Bank Act stipulation of a 6-per-cent maximum rate on chartered bank loans, the government could in effect raise this figure through an amendment to the National Housing Act.

In 1954, an amendment to the NHA empowered the chartered banks to get into this lending field, notwithstanding prohibitive Bank Act terms.

A similar "notwithstanding" paragraph could be inserted dealing with interest rates on NHA mortgages. The NHA rate is set at a lower order but it cannot go higher than 2½ percentage points above the interest rate on 20-year government bonds.

Calculated on that basis, it now is as high as about 7½ per cent but the government at present is mandated it is still 6 per cent.

Government participation in direct mortgage lending may not be cut off immediately. But it is likely to be curbed.

One reason is that the direct-lending fund, totalling about $1,000,000,000 has been invested and to stimulate the economy, there may be another stimulation is no longer there.

Finance Minister Flemming is being given a balanced budget by next year.

Works Minister Walker, 61, who is responsible for the government's housing program, has already announced that the government will ask for funds for house-building loans early in the session of Parliament opening Jan. 14.

Lt.-Gov. Mackay Presents Trophy At Winter Fair

TORONTO (CP)—The skirl of bagpipes filled the Royal Winter Fair's horse ring on Thursday night as Lieutenant - Governor Keiller Mackay reviewed a cadet guard of honor from St. Andrew's College, Aurora.

Later Mr. Mackay presented Lieutenant-Governor's trophy to Judge F. C. Brickenden of London, Ont., whose three-year-old Hackney pony, Lord Kenyon II Tuesday.

The trophy, 50 Guineas, (the actual award is $250) gives annually to the champion Hackney pony or horse exhibited by a qualified member of an Ontario Pony Club. It was first won by George Earley of Kerwood, Ont.

The champion pony, descended from 166 entries. George, a stallion at Ridgetown Agricultural College, is also a Hackney.

TWO CONTINUE DOMINANT

Middlesex and Huron counties are all top championships in the Queen's Guidance class open to 4-H members Thursday.

The grand reserve winner, 15-year-old Ann Farm of Rochester, Mich., won the senior and grand champion Shetland pony Bob Lee Farm of Oakland Oaks Bardolome 60, and dominated the Shetland class.

Other best cattle winners:

Cansdale Lee, Ltd., junior champion bull, Whitney Coates and Son, Centralia.

GRAND CHAMPION WINNER

A surgeon from Brampton, Dr. W. W. Bartlett, took the grand champion Hackney trophy in backney pony judging.

Other winners:

Single trotter: 1. Lady Lee, Brownie Lee, L. L. Thibaudeau, Markdale; 3. Jennie Lee Harvey Wright, Listowel.

Hackney pony: 1. Cambridge Leader, Mr. and Mrs. E. Preston Graham, Port Credit; 2. Bonnie Lassie, Mr. and Mrs. Matthew MacDougall, Erin; 3. Candlelight Bobby, Mr. and Mrs. J. Bush, Belleville.

WOULD REVISE LAWS

GUELPH (CP)—Mayor David E. Hastings Wednesday presented a revision of Ontario liquor laws and said it will be "a good idea" if cocktail bars are introduced here. The mayor, in a radio interview, criticized the Canadian breweries and distilleries are spending advertising money in the United States because the advertising of alcoholic beverages is prohibited within the province.

No Decision Made on Renewal Of School Licence

TORONTO (CP)—Health Minister Dymond said Thursday no final decision has been made on whether to renew the licence of the Ontario School for the Practical Nursing to train certified nursing assistants.

The Canadian Press reported erroneously Wednesday a flight from the minister had notified the school that its licence would not be renewed.

Robert Burns, school director, said negotiations between the health department and the school are continuing. About 500 nursing assistants have been graduated since the Ontario government established in December, 1957, a two-year pilot project to train such nursing personnel.

The Canadian School of Practical Nursing is the only community-operated school offering certified nursing assistants. Other schools in the province are operated by the government and by private hospitals.

STORY IS MODIFIED

Dr. Dymond has notified the school that its graduates after 1960 would only be eligible to write the government tests for provincial registration.

Mr. Burns said the nursing branch of the health department has taken "the heart right out of the school" and was in effect setting up a branch's influence and control in the training of nursing assistants.

The school was built about two years the school has tried to obtain financial assistance for improving its courses from the nursing branch. It has been unsuccessful. It has been furthermore.

He said the nursing branch has refused to allow a staff member of the Ontario Nursing Council to sit on the advisory board of the school and that the rest of the council — which has recommended that the school should not be renewed—had received no representations from the school or from hospitals where students are training, and had not visited the school to see student or graduate of the school.

Mr. Burns said that last June 95 per cent or 38 student candidates were successful in departmental examinations for certification written last June.

United States Still Trailing By Six Points

TORONTO (CP) — Bill Steinkraus and the United States equestrian team, won the Canada Cup Trophy Friday in the championship class Thursday night with the only clear round of the competition, but still trailed Canada in the team point standings.

By unofficial scoring, the win boosted the Yanks to 16½ points ahead of Canada in the total-points standings. Unofficial results issued revised standings Thursday which leave the U. S. with 32½ points to Canada's 26½ points.

Bill Steinkraus, riding Trail Guide, covered the 12-jump course without faltering and was the only rider to qualify for the event. Five riders, including Tom Gayford and Mac Elder, had qualified for second place with one knockdown each.

Despite the win by Steinkraus, his teammate, George Morris, still leads in the individual standings.

Morris has 17 points on an unofficial total, one point ahead of Gayford, Argentina's captain, Pedo Mayorga, is third with 19 points.

The official ruling leaves Canada's Jim Day with 21 points. The U.S. has 25, Argentina 22 and Brazil and Mexico are tied with eight.

Accused Found Insane at Time Of Stabbing

TORONTO (CP) — Michael Brady, 18, was found not guilty of murder Thursday after his lawyer court jury who ruled he was insane when he stabbed Miss Ida Dean, 81-year-old Toronto roomer, 15 times in her home last March.

Mr. Justice D. C. Wells ordered that the young magazine subscription salesman be detained in custody until the pleasure of the lieutenant - governor. He told the jury he thought its verdict perfectly proper.

The jury had been asked by defence lawyer Patrick Hartt, to return to such a verdict because the boy had suffered an epileptic seizure at the time of the attack and had not intended to kill the woman.

Possibility Sudbury-Area Local of Mine-Mill May Join Labor Congress on Own

OTTAWA (CP) — When the left-wing national leadership of the International Union of Mine, Mill and Smelter Workers Ind. took a licking in the Sudbury Ontario this week it created questions as to the future of this country labor body.

A major one is whether the vote among 16,000 hard-rock miners around Sudbury to sever upheaval of the top-heavy leadership of Mine-Mill in this country.

The answer would appear to be no.

Another is what does the vote do towards getting the 28,000-member union back into the central stream of Canadian unionism—the Canadian Labor Congress?

The short answer seems to be not much, so far as can be seen now.

Mine-Mill was thrown out of the old Canadian Congress of Labor in 1949 for Communist domination.

AT WAR WITH USW

This year, engaged in a bitter and long organizing battle with powerful CLC-affiliated United Steel Workers, it applied for readmission to the congress, an entry which could mitigate the USW's raiding tactics against steel union.

The congress has given no definite answer up to now, but indications are that admission is unlikely. It is highly unlikely while the union continues under the present Communist-dominated leadership.

Another dull hurdle be surmounted—and there is no inkling that it will—another conditions would be that it be the working out of an arrangement with Mine-Mill that is satisfactory to arch-rival Steel, which swings much weight in labor.

STEEL IN URANIUM AREAS

The Steel union, which is Canadian, steel has been moving in on its territory, notably in Ontario's uranium areas. Steel would be highly unlikely to consider a merger with Mine-Mill in addition. So would Mine-Mill.

The problem may not be insoluble, but no one is known to have suggested a workable solution.

What are the chances of the Sudbury-area local of Mine-Mill breaking away from the national body for a hookup with the congress? Not very.

This is a question that no one can answer with a direct look probable.

But Tuesday's local election at Sudbury, Don Gillis, strong anti-Communist, was returned to the presidency. Mr. Gillis got 1231 votes against 5,963 for Nels Thibault, who has been a strong supporter in an attempt to knock out Gillis in the next year.

ALL OR NOTHING

It is pretty certain that not all of Canada's Mine-Mill will be big as what Gillis got. In a referendum earlier, the union as a whole voted 5,963 to 1,231 against affiliation with the CLC, but as an Sudbury's vote indicates, it probably was somewhat on this scale, so a vote for outright affiliation would be unlikely. Gillis himself has not suggested he would try this.

He did state this week he will again urge the congress to grant affiliation to Mine-Mill.

Congress officials have been silent except for a brief press statement welcoming Gillis' election as an indication means a settlement of sympathy for CLC affiliation. No one will hazard a guess as to how that there now appears to be a "better atmosphere" though the Gillis win made no change except to solidify the strength of the regime already in office in Sudbury.

TRUCE JOINT EFFORT

NEW YORK (AP) — Russia's atomic energy chief, Prof. S. Nemyonov, said Wednesday the United States and the Soviet Union could end nuclear duplication and share some of the costs of a test ban. But he said prospects for peaceful use. Yemelyanov made the other remarks to journalists concluded an inspection tour of major U.S. atomic research centers.

GIANT COMMUNICATIONS PROJECT — Plans are under way for a giant border-to-border communications link across Western Canada between the United States Northwest and Alaska.

The project will cost more than $100,000,000 and take two years to complete. It will stretch more than 2,000 miles from Dawson Creek in Northeastern B.C. through Alberta, generally following the Alaska Highway through British Columbia, the Yukon and Alaska to Fairbanks.

While much of the survey work remains to be done, the map shows roughly where the line is expected to take.

It will consist of two microwave links, each with a capacity of 120 telegraph or telephone circuits, and one 4-mc/s carry television if needed.

Canadian National Telegraphs will build the line from the Alberta-Montana boundary to the Alaska border, where the Alaska Communications System will pick it up and extend it to Fairbanks.

The U.S. will lease the initial microwave circuit at a premium, leaving the capital cost of the project to Canada. The deal will leave provision to add other channels later as needed. (CP Newsmap).

W. German Leader Succeeds In Burying 'Disengagement'

By ALAN HARVEY
Canadian Press Staff Writer

Disengagement is dead.

Subject to the usual political qualifications, the statement is a certain conclusion to be drawn from Chancellor Adenauer's visit to London.

After all the talk last spring about the "thinning out" and "demilitarized" zone in central Europe, after the countless variants on the theme of "freezing of forces," it looks as though the West German leader has succeeded in burying the idea for good and all.

Prime Minister Macmillan has also says shied away from the word itself preferring to talk of "controlled limitation of armaments." But ever since his trip to Moscow in February, the basic shown increasing sympathy for some measure of relief for the people of central Europe. Now it is agreed that the Soviet threat has not diminished.

Nor, in a reporter's question, the chancellor said the new economic groupings in Europe will not cause any difficulties to NATO; that "ways and means" could be found to avoid a split.

Fears about NATO's future have been expressed in view of recent French statements reviving thoughts of a European nuclear force that would tend to play down the 15-nation partnership.

Bowling News

MAJOR "A" LEAGUE

Lloyd's Cleaners (7) 3403, McEvoy's Caterers (0) 2908; Moore's chiselers (5) 3408, Stewart's Shell (2) 3307; Seeley's Clip-3208; Begley's Wheelers (5) 3332, Station St. Market (2) 2962.

J. Cockles 784, J. Lloyd 787, C. Hardwick 764, D. McLean 761, H. Petnley 753, D. Smith 740, P. Loft 739, R. Bunton 734, R. Lundberg 732, F. Bailey 720, H. Ridley 709, G. Seeley 705, W. McLaughlin 700, A. Dever 697, D. Hall 697, A. Atkin 676, W. Fraser 670, W. Dever 668, J. Begley 663, and W. Rawson 663.

MEN'S COMMERCIAL "A" LEAGUE

Whalen's Whoppers 7, Gendron 0; Stephen Licence 7; Loblaws 0; Begley's Wheelers 5, Bata Shoe 2; Brown's Bread 5, Roblin Dairy 2; Wilson Concrete 5, Can. Tire Comets 2; Cranston's 5, Wilson Wheels 2.

High Singles — R. Saylor 341, F. Begley 322, J. Begley 308, B. Charlton 306, B. Rushlow 302, H. Eaton 290, L. Dalpee 288, F. Clarke 279.

High Triples — R. Saylor 824, B. Rushlow 722, J. Begley 722, L. Rumleskie 692, L. Dalpee 698, B. Charlton 683, W. Dever 664, H. Kinnear 660.

MIXED COMMERCIAL "B" LEAGUE

Beavers 5, Foresters 2; Meatchoppers 7, So-Ed 80 0; Eggheads 2, Turnpikes 5; Smashereos 7, Rockets 0; Dodgers 0, Comets 7; Dilleys 2, Slo-Jets 5; Spitfires 7, Satellites 0.

High Singles — Jean Berry 278, Ira Campbell 344, Denton Wessels 243, Doris MacLean 255, Carm Dafoe 283-240, Ran Berry 291-304, Jim Rutherford 300, Madeline James 326-296, Gwen Ray 250, Gerry Grills 253, Albert Barriage 241.

High Triples — Doris MacLean 697, Marg Faul 626, Marg Carson 628, Carm Dafoe 702, Larry Dalpee 635, Ran Berry 812, Jim Rutherford 732, Madeline James 862, Albert Barriage 630.

MAJOR "B" LEAGUE

Richard Ellis 5, Sports Slices 2; Dovers 5, Blue Bells 2; Sharland's Sunoco 5, Goodmans 2.

High Triple — J. Dennis 733, Len Rumleskie 705, Jim Campbell 670, Leo Locciola 668, Jim Semark 636, Joe Allen 622.

High Singles — J. Dennis 267-340, G. Lockhart 274, D. Hull 273, G. Durno 258, L. Rumleskie 254, Al Adams 252, C. Baker 285.

MEN'S COMMERCIAL "B" LEAGUE

Thrasher's Mill 5, Lloyds 2; Booths 5, Kemps 2; Ki's Aces 4, Darrahs 3.

High Triples — J. Calcutt 786, E. Macdonald 754, L. Rogers 736, G. Hammett 717, L. Rumleskie 711, H. DeRushie 677.

CANADA CEMENT LEAGUE

Utility, 5, (2842) vs Office, 2, (2522); Lab, 5, (2770) vs Packhouse, 2, (2679); Repairs, 5, (2837), vs Yard, 2, (2745); Kilns, 7, (2964), vs Quarry, 0, (Def.).

High Singles—H. Conley 329, J. Elliott 280, F. Deveau 272, W. Twining 252, P. Loft 248, J. Insley 248.

High Triples—H. Conley 679, F. Deveau 628, R. Ferguson 623, J. Elliott 622.

ODD FELLOWS' MIXED LEAGUE

Cantons 2, L.A.P.M. 5; C.P. & T. 0, Odd Fellows 7; Rebekahs 0, Encampment 7.

Men's High Triples — Charlie McCay 659, Alex Ingram 635, Gerry Carlisle 630, Bill Reid 616, Ray Scott 610, Jim Arens 606, Geo. McDonald 600.

Men's High Singles — Geo. McDonald 299, Charlie McCay 274, Gerry Carlisle 267, Jim Arens 230, Bill Reid 253, Alex Ingram 232, Ray Scott 206, Bill Flunder 228, Garry Flunder 204, Jim Campbell 207, Ron Bonsor 203.

Ladies' High Triples—Evelyn Kilfedder 645, Kay Rouse 620.

Ladies' High Singles — Evelyn Kilfedder 265, Kay Rouse 240, June Reid 215, Alice Adams 206, Ellen Martin 204, Flo Pollitt 200.

QUINTE MIXED

Spitfires 7, Hi Fi's 0; Head Pins 0, Whizbangs 7; Lawn Bowlers 7, Hound Dogs 0; Rockets 5, Pinheads 2; Punks 0, Zombies 7; Jackheads 7, Bank of Commerce 0; Champs 7, Canadian Tire 0.

Men: C. Lovett 827, J. Butcher 698, A. Hotchkiss 616, C. Hardwick 772, O. Smith 640, G. Anderson 806, D. Batchelor 653, J. Romsky 802, R. Savage 624.

Ladies: S. Courrier 661, M. Smith 666, J. Desmond 653, M. Jones 630, M. Fairbairn 622, F. Romsky 693.

LADIES' BUSINESS LEAGUE

Giants 5, Hardworkers 2; Beatniks 5, Sunbeams 2; Jugheads 2, Happy Eights 5; Thunderbirds 5, Jets 2; Pirates 5, Hustlers 2; Wildcats 2, Corbinettes 5; Hits & Mrs. 7, Screwballs 0.

High Triples — M. Hunter 752, B. Johnson 719, S. Lew 702, B. Vince 740, B. Levick 678, A. Stairs 690, J. Hunter 609, E. Miller 617, F. Mason 630, M. Horton 605, M. Fairbairn 649, F. Schrieder 633, S. Brodie 611, D. Cunningham 636.

High Singles — M. Hunter 335, J. Spencer 253, A. Stairs 262, B. Levick 272, D. Cunningham 259-261, S. Lew 292-268, B. Johnson 300, M. Horton 278, S. Brodie 269, B. Vince 270, M. Fairbairn 297, G. Clapp 274.

FRIDAY NIGHT MIXED

Cameos 0, Stevedors 7; Lintonian's 2, McNamara's Band 5; Shots 7 Beatniks 0; Moon Rockets 7, City Soakers 0; Dicbards 7.

High triples: J. Begley 680, M. Peters 659, M. Barnard 642, R. Waite 684, B. Hayes 719.

High singles: B. Duke 348, J. Begley 275, M. Peters 292, B. Peters 344, M. Barnard 241, B. Smith 241, R. Waite 243, F. Gardiner 259, F. Coleman 237, B. Hayes 271, L. Laguff 232, F. Begley 265.

This Day in Sports

NORMAN, OKLA., NOVEMBER 20, 1954

5 YEARS AGO...

OKLAHOMA WON THEIR SEVENTH CONSECUTIVE "BIG 7" CONFERENCE CHAMPIONSHIP BY CRUSHING NEBRASKA, 55-7. BUDDY LEAKE, RUNNING AND PASSING STAR, AND MAX BOYDSTON LED BUD WILKINSON'S UNBEATEN SOONERS.

© 1959 by Chicago Tribune-N.Y. News Syndicate, Inc.

One-Arm Boy Star Tackle For School

ELLWOOD CITY, Pa. (AP)—They say that Frank Genevive, shortly after falling out of a tree and losing his right arm, climbed the tree again just to prove he could do it.

The story isn't true. It was a different tree.

To a boy of 10, climbing a tree with only one arm was proof enough he wasn't much different from boys with two arms.

At 16 he proved it again by becoming a starting defensive tackle this season for the Ellwood City High school football team.

Frank stands five feet, 10 inches and weighs 175 pounds. He is adept at grappling runners to earth and his blocking is devastating.

Frank lost his arm in 1953 after falling from a cherry tree. He suffered a compound fracture of the wrist and two weeks later the arm was removed at the shoulder.

Send Both, To Heck With Taxes

WINNIPEG (CP) — The city of Winnipeg will have an official representative at the Grey Cup game, even if Mayor Stephen Juba has to work day and night to get there.

After the mayor said he would be too busy to back up Winnipeg Blue Bombers at the Canadian football championship game in Toronto Nov. 28, city council passed a resolution naming the deputy mayor to replace him.

Turned out the city has no deputy mayor, only Acting Mayor Gurzon Harvey. City Clerk G. L. Gardiner said he couldn't issue an expense cheque because no one officially was named to attend the football festivities.

Mayor Juba told reporters Thursday in a telephone call from Montreal: "If there is no properly appointed representative of Winnipeg to attend the Grey Cup game, I will go even if I have to work day and night to clear my desk."

Acting Mayor Harvey said he would go anyway.

MUSIC REVIVAL

Small communities in South Africa such as Swellendam, population 4,800, support music clubs and hold arts festivals.

Boston Joins New Grid Loop

BOSTON (AP) — Boston became the eighth and final member of the infant American Football League Thursday in an 11th hour, mystery - shrouded franchise award.

William H. Sullivan Jr., a local businessman and spokesman for the new owners, made the announcement, which had been delayed 24 hours to permit Bob Carpenter, owner of the Philadelphia baseball team, to state he would not seek a franchise.

Boston joins New York, Los Angeles, Dallas, Houston, Buffalo, Denver and Minneapolis-St. Paul as members in the league which is scheduled to begin competition next September.

Carpenter's statement said he was withdrawing his group from consideration because he did not want to compete with Philadelphia Eagles of the established National Football League.

Crowds, Betting Set Record on Canadian Tracks

TORONTO (CP) — Horse-racing fans who visited the Fort Erie, Old Woodbine and New Woodbine tracks in 1959 totalled a record 1,790,305 and wagered a record $92,494,802, it was announced Thursday by George C. Hendrie, managing director of the Jockey Club which operates the three tracks.

The club's operations showed a "gratifying increase" over 1958 when 1,768,968 patrons established the former wagering record of $89,902,595 Hendrie said.

The club operated 196 days of thoroughbred racing in addition to a 50-day standard-bred meeting at Old Woodbine. Wagering on the runners totalled $84,862,840 and $7,631,962 on the harness horses. The runners attracted attendance of 1,598,443 while the trotters drew 200,862.

In 1958 crowds of 1,587,331 wagered $83,498,483 on the runners while the harness racing attracted 181,637 patrons who wagered $5,404,112.

3,000 Eligible For Major Leagues Draft

NEW YORK (AP)—There are some 3,000 eligibles for the major league's annual player draft Monday, Nov. 30, at St. Petersburg, Fla., but it is doubtful if more than a dozen will be selected at the $25,000 price tag.

First choice will go to Washington's Senators because they finished eighth in the American League race last season. Philadelphia's Phillies, last in the National League, will be second in the draw.

While the bulky list, recently released by commissioner Ford Frick's office, does include some possible bargains, it also has such greybeards as Larry Jansen, Luke Easter, Joe Hatten, Vic Lombardi, and Louis Arroyo; such former stars as Larry Doby, Dusty Rhodes, and Alex Kellner as well as such former bonus babies as Paul Pettit ($100,000), Paul Giel ($60,000), Hayward Sullivan ($500,000) and Ted Kazanski ($75,000).

Likely looking draftees include Foster Castleman, who had short stays with the Giants and Orioles, batted .313 at Miami and ranked seventh in the International League's most valuable player poll.

Matthews Meets Toweel Tonight

NEW YORK (AP) — Willie Toweel, former British Empire light - weight champion from Johannesburg, South Africa, makes his American debut against youthful Len Matthews of Philadelphia in the 10 round main event at Madison Square Garden tonight, and there is much more at stake than just a victory.

The winner of the nationally televised bout will get a shot at Carlos Ortiz's junior welterweight crown. Should Matthews be the man, it will enhance his chances for a battle with Joe Brown for the light-weight title. Should Toweel win, he can clamor more loudly for a battle with Don Jordan for the world welterweight championship.

Sport Briefs

WORLD RECORD

MOSCOW (AP) — Russia's Vassily Stepanov has set a world weight - lifting record for light heavyweights in the two-handed press, Soviet Sport said Thursday. Stepanov pressed 340¼ pounds, compared to the former mark of 339¼ by Russia's A. Zhitetsky.

CAN'T AGREE ON CAP

BERLIN (AP) — The United German team will go to the winter games at Squaw Valley, Calif. without an official cap. The combined East German - West German team came up with proposals from each division for both caps and flags. There will be no official caps. Officials will try to settle the flag issue at a meeting at Hanover, Dec. 12.

Lost Helmet Returned to Bomber End

WINNIPEG (CP) — Farrell (Fungo) Funston, the end from Los Angeles who lost his head when Winnipeg Blue Bombers won the Western Interprovincial Football Union title Saturday, will have his helmet back to cover it come Grey Cup day.

Fungo's headgear was snapped up by an admiring small boy when the player flung it aloft in jubilation as the gun went ending the game which Winnipeg won 15-8 over Edmonton Eskimos.

He made a public appeal for the helmet — he wanted it to use against the eastern Canadian champions in the Grey Cup playoff in Toronto Nov. 28.

The boy who "found" it turned it back in and received an autographed football from the club.

Fungo has promised the lad he can have the lucky helmet for keeps after the Grey Cup game.

Warriors Trim Victoria 5-1

WINNIPEG (CP)— Winnipeg Warriors walloped Victoria Cougars 5-1 Thursday night to move into a fifth-place tie, with the idle Edmonton Flyers in the Western Hockey League Standings.

Winnipeg's victory was fashioned on the spectacular netminding of Al Rollins and the tremendous forechecking of the front lines led by Red Johansen.

Warriors goals were divided among Dick Lamoureaux, Paul Masnick, Norm Wasiawaki, Barrie Ross and Steve Witiuk. Art Jones bagged the lone Victoria goal late in the second period.

Vancouver Canucks still top the league, six points ahead of Seattle Totems with Victoria third and Calgary Stampeders fourth. Spokane trails in the seven-team league with 11 points.

SOCCER TIE

NEWCASTLE, England (AP)—The touring Moscow Torpedo club scored with two minutes remaining to tie Newcastle United 4-4 in a soccer match Thursday night.

Visit Our COC ROOM

Enjoy Organ Music Friday and Saturday Evenings.

STOCO MOTOR HOTEL

2 Miles South of Tweed

MEALS SERVED 12 to 2 and 6 to 8 THROUGHOUT THE WEEK

Ultra Modern Rooms for Overnight Guests

GO ANYWHERE

free of care...with a pair of

DOMINION ROYAL

WINTERIDES

the quiet tires with

the DEEP, DEEP tread

that actually carve out their own traction through mud and snow. You'll never get stuck when you ride on Dominion Royal Winterides!

FREE WINTER TIRE SERVICE with your purchase of a pair of Dominion Royal Winterides!

1. FREE installation of new Winterides
2. YOUR present tires expertly checked for safety
3. FREE, tire changeover and rotation in Spring

Dominion Rubber

DOMINION TIRE STORES

14 BRIDGE STREET WEST

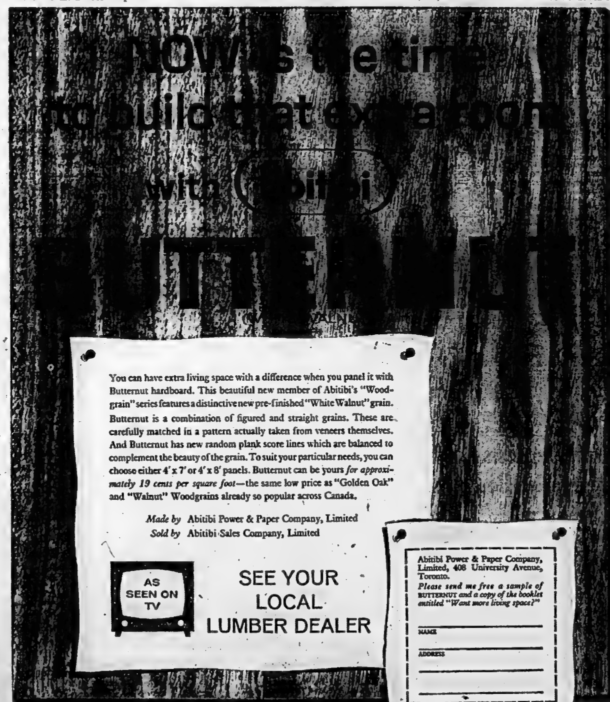

You can have extra living space with a difference when you panel it with Butternut hardboard. This beautiful new member of Abitibi's "Woodgrain" series features a distinctive new pre-finished "White Walnut" grain. Butternut is a combination of figured and straight grains. These are carefully matched in a pattern actually taken from veneers themselves. And Butternut has new random plank score lines which are balanced to complement the beauty of the grain. To suit your particular needs, you can choose either 4' x 7' or 4' x 8' panels. Butternut can be yours *for approximately 19 cents per square foot*—the same low price as "Golden Oak" and "Walnut" Woodgrains already so popular across Canada.

Made by Abitibi Power & Paper Company, Limited
Sold by Abitibi Sales Company, Limited

AS SEEN ON TV

SEE YOUR LOCAL LUMBER DEALER

Abitibi Power & Paper Company, Limited, 408 University Avenue, Toronto.
Please send me free a sample of BUTTERNUT *and a copy of the booklet entitled "Want more living space?"*

NAME

ADDRESS

ABITIBI PRODUCTS ARE SOLD BY THE FOLLOWING DEALERS

BELLEVILLE
Arthur A. Sills & Sons
Beaver Lumber Company, Limited
Houston Lumber Company, Limited
Bellwood Builders Supplies
E. D. Mott Lumber & Builders Supplies
White Lumber & Construction Company
Margin Lumber & Building Supplies

BRIGHTON
R. Bowes Lumber Company
Francis Sash and Door

COLBORNE
Colborne Lumber Company

ELGIN
F. J. Stanton & Sons

GANANOQUE
Mitchell & Wilson Limited

KINGSTON
S. Anglin Company, Limited
Drury's Fuel & Bldgs. Supplies
Glen Supply Limited
Limestone Lumber Company, Limited
Muttart Bldrs. Supplies Ltd.
MacLachlan Lumber & Woodworking Co. Ltd.
T. A. Andre & Sons Builders Supplies

FRANKFORD
Stirling Lumber Company
Frankford Builders Supplies

NAPANEE
Beaver Lumber Company, Limited

PICTON
C. F. Evans Lumber & Bldrs. Supplies
Hicks Lumber & Supply Limited

PORTLAND
Rathwell-Perrie

ROSLIN
W. H. Chisholm & Sons

STIRLING
Stirling Lumber Company
F. A. Armstrong Lumber Company

TRENTON
Allore Lumber Company, Limited
Beaver Lumber Company, Limited
Griffith Lumber Company

TWEED
J. Rashotte Company, Limited

WROC—TV SCHEDULE, CHANNEL 5

FRIDAY

7:00—The Lawmen; Rifleman
7:30—The Real McCoys
8:00—The Trouble Shooters
8:30—Ball Takeoone
9:00—M Squad
10:00—Cavalcade of Sports
11:30—Jack Paar Show

SATURDAY

8:00—The Dick Clark Show
8:30—Circus Boy
9:00—Wild Bill Hickok
9:30—Five Fingers
10:30—The Saint
11:00—Sammy & I
11:30—Million Dollar Movie
7:30—Cameos

NETWORK PROGRAMS

FRIDAY EVENING

6:00—CBL, News — Sydney Smith
6:15—CBL, Sports — Jim Proctor
6:30—CBL, On the Line
6:30—CBC, News
6:45—CBC, Rendezvous
7:00—CBL, Three Steps to Heaven
7:00—CBC, Ryan's Choice
7:30—CBL, Ask the Weatherman
7:45—CBC, Sandy Cross
7:45—CBL, Edward R. Murrow
8:00—CBL, Assignment
8:30—CBC, Old Fashioned Revival Hour
9:00—CBC, Front Page Challenge
9:00—CBL, Stage 7
9:30—CBC, Old Time Barndance
10:00—CBL, Rationale
10:00—CBC, Big Time
10:30—CBL, Fun News Talk
10:30—CBC, Anthology
11:00—CBC, Dominion Day Ballads
11:00—CBL, Gilmour's Alley
11:15—CBC, Bert Pearell Ensemble
12:00—CBL, News
12:05—CBC, Music at Midnight
12:30—CBL, Bert Dewitt

TV—Radio Column

If Laughter Canned Must Be Revealed After Dec. 15

By CYNTHIA LOWRY

NEW YORK (AP)—The roars of canned laughter, artfully tucked around even the feeblest of jokes, will be missing from most CBS programs by Dec. 15. And if they can't erase it, somebody will have to confess it is there. . .

Between then and now there will be other changes on the network, all based on an executive memorandum and all emanating from the recent quiz show scandals and constantly widening investigations into other aspects of TV activities.

Gamers and contests with big money or lavish prizes have already been banned. In any remaining CBS game or panel shows, any build-up easily designed to deceive the viewer must be removed or revealed. And when studio rehearsals are used, methods of selection must be disclosed to the viewers.

MUST DISCLOSE ALL

In interview shows, too, the audiences henceforth will get all the facts. We'll know whether the interviewer rehearsed or received his questions in advance, whether the scope of the interview has been deliberately limited, if the film or tape has been edited and if the program was recorded or in advance.

In addition, we will be told whether a show is live, taped or filmed.

The test in each case must be whether any substantial omission of the viewing audience is likely in the circumstances to be deceived or misled concerning the true nature of the program being offered," states the order signed by James T. Aubrey, network executive vice - president, and he wants them all in effect 30 days before Christmas. To implement the directive, the network late Thursday announced creation of a department of program practices.

MORE CULTURE AT NIGHT

A network spokesman more than hinted that CBS might soon find prime evening time during the week for shows in the so-called "cultural area," public affairs programs and special events.

At NBC, an executive reiterated his network's position that it alone is master of its program, expressed confidence in the present balance and variety of its shows and added: "There are a number of things under study and we have nothing to say about them now. We'll tell about them when we are ready."

The spokesman for ABC said that the network had no comment on its future handling of such matters.

The Killers, Ernest Hemingway's short story adapted as a play, provided a gripping 90 minutes on CBS Thursday night.

It was performed by a competent cast headed by Dean Stockwell. Heavyweight champion Ingemar Johansson played a boxer hunted by the fight mob,

CJBQ

PROGRAM LISTINGS

News on the hour and at 6.30, 7.30, 10.30, 6.15 and 7.15, Sports at 6.10 and 6.20.

FRIDAY

6.00—Hunters' Service. (Message broadcast daily).
6.45—Local Daily Reports.
7.00—Turkey Contest. (Every night someone wins a turkey).
7.30—Dennis Hoey, Parade. (Features Charles Clay, whose ideas about the news are exciting and informative).
9.05—Radio TV Mirror. (Featuring a wide variety of selections and artists).

SATURDAY

6.00—Hunters' Service. (Message broadcast daily).
10.05—Story Time. (Featuring some of the stories and songs that the boys and girls enjoy most of all).
2.05—Studio Party. (Put on by the teenagers from the different high schools in Belleville).
6.00—Hunters' Service. (Message broadcast daily).
7.30—Western Dance. (Every night someone wins a turkey).
7.30—Western Dance. (For western fans, with one hour of popular Hillbilly music).

and he played it very well indeed.

Recommended tonight:

Telephone Hour, NBC, 8:30-9:30 EST—the musical George Gershwin, sung by Ella Fitzgerald, Polly Bergen, Vic Damone and danced by Marge and Gower Champion.

C.N.E.A.

CLUB CANARA

SPACIOUS ROOMS AVAILABLE FOR

- BANQUETS
- DANCES
- CONVENTIONS
- WEDDING RECEPTIONS

etc.

TEEN AGE DANCE

EVERY SATURDAY NIGHT

In addition to Our Regular Program

BELLE - SAT. 1.00 P.M.

FUN & CARTOON SHOW

Western Adventure Crammed with Action, Suspense and Fun!

"THE MAN FROM BITTER RIDGE"

Lex Barker - Marie Corday

In Outdoor Technicolor

Hey Kids! You'll Love This Comedy

LITTLE RASCALS in "THE KID FROM BROOMS"

Warner Bros. Cartoons

Doors Open 12.30 — Children 25c

KINSMEN NEWSPAPER

KINGO

Numbers for Nov. 28—K-4 K-8 I-27 N-33 O-73

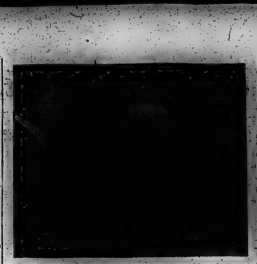

AT THE BELLE — Wailing her way with James Mason, the man who has been hounding him in a tense espionage chase, Cary Grant questions Eva Marie Saint's true identity in this scene from Alfred Hitchcock's thriller, "North By Northwest", on the big screen and in Technicolor, playing tonight and Saturday at the Belle Theatre.

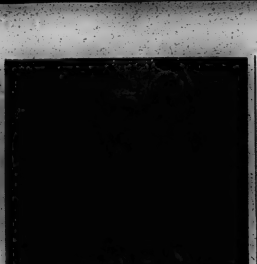

AT THE PARK — Bud Abbott and the late Lou Costello star in "Abbott and Costello Go To Mars", playing tonight through Saturday at the Park Theatre. The co-feature is "The Kettles on Old MacDonald's Farm", starring Marjorie Main and Parker Fennelly. More comedy is added with a 3 Stooges comedy and a color cartoon plus four extra cartoons for the kiddies on Saturday afternoon. Shows are continuous from 1.00 on Saturday.

AT THE McCARTHY — A scene from the color hit "Sapphire", featuring Nigel Patrick, Yvonne Mitchell and Michael Craig, now playing the Odeon McCarthy theatre. 2nd, action-packed hit is "Pier 5 Havana", featuring Cameron Mitchell.

Movie Column

Mary Costa Gets Big Break In Landing Singing Contract

By BOB THOMAS

HOLLYWOOD (AP) — The big news in the opera world is a one-time door-opener named Mary Costa.

TV fans will remember Mary as the blonde salesgirl who pitched a song for an auto firm on the Climax show. She parlayed more fenders and opened more doors than a used-car salesman in the busy season.

Now the doors are opening for Mary. The reason is her debut with the San Francisco Opera Company. She drew applauding reviews up and down the Pacific coast, especially for her Musetta in La Boheme.

Back in her Beverly Hills home after the rigors of singing in five operas, Mary is still aglow. And well she should be, because she now has the ace impresario Sol Hurok to masterminder career. Just after the opera season ended, she signed a deal with Hurok that will guarantee her $250.00 over a five-year period.

"One of the biggest kicks in all this," she remarked, "is in seeing the surprise of people who know me in Hollywood. One of the people in the Chrysler Corporation said to me, 'gee, Mary, why didn't you sing like that on our show!' They wouldn't let me!

"But I don't regret anything. I don't feel that any of the time is wasted.

"And I'm glad I waited until I was asked to sing leading roles. I don't think I would have had the same impact if I had started singing small roles and worked my way up."

Likewise, she is glad she turned down a contract offer from the Metropolitan. It would have tied her down to small roles and small money until she "had developed."

Hurok has big plans for her, including a Jerry Kenney TV special, concerts and a European tour. And next summer he plans to make a movie abroad with Maurice Chevalier. It will be written, directed and produced by her able husband, Frank Tashlin.

"I think the time is ripe for the kind of movie Grace Moore used to do," she said. "Again I'm glad we waited to do this picture, because now people won't be able to say, 'Well, she got the job because she's the producer's wife.'"

THEATRE FEATURE TIMES

AT THE BELLE — Cary Grant, Eva Marie Saint, James Mason in Alfred Hitchcock's "North By Northwest" in Technicolor. Fri., 6.15-9.15.

AT THE McCARTHY — "Sapphire", Color, Nigel Patrick, Yvonne Mitchell, Michael Craig. "Pier 5 Havana", Cameron Mitchell, Allison Hayes, 2nd hit.

AT THE PARK — "Abbott and Costello Go to Mars", Bud Abbott and Lou Costello, 7.05-10.10—"The Kettles On Old MacDonald's Farm", Marjorie Main, Fri., 7.00-9.00, Sat. Last complete show 8.25.

6.15 MOVIE

NOVEMBER 20th.

THREE SUNDAYS TO LIVE

KIERON MOORE

JANE GRIFFITHS

CHANNEL 11 Kingston

TONITE 11:15 P.M.

Labatt's Film Festival

ON CHANNEL 7

WCHY-TV - WATERTOWN, N.Y.

BERGMAN'S BACK (and BING's with her) to ring . . .

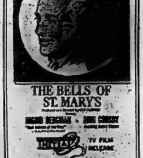

THE BELLS OF ST. MARY'S

INGRID BERGMAN - BING CROSBY

TONITE TV FILM FEATURE

SUSPENSE . . . MYSTERY . . . "MIKE HAMMER" EVERY TUESDAY 10.30 P.M.

ADVENTURE . . . "MACKENZIE'S RAIDERS" Every Saturday 6.30 p.m. ALL ON CHANNEL 7

GIANT FUN PACKAGE!

Now through Saturday

CONTINUOUS SHOWINGS SATURDAY FROM 1.00

SATURDAY MATINEE

4 EXTRA CARTOONS ALL CHILDREN 20c

Park

COMPLETE

TV ANTENNA SERVICE

- TV ANTENNA — We can instal the most efficient type of serial for your particular locality.
- ROTORS — New and used models . . . get the most enjoyment from your TV this winter with an electric rotor.
- FM ANTENNAS — For high quality reception.
- ANTENNA MOVING — . . . a specialty. Fast efficient service!

TV ANTENNA TOWERS

- Self supporting . . . no unsightly guy wires.
- No chance of roof damage . . . no more rust stains on your roof.
- Easily accessible for servicing of antenna
- Easily moved . . . take it with you when you move.

HIGHEST CASH TRADE-IN ALLOWANCE FOR YOUR PRESENT ANTENNA

FINKLE ELECTRIC LTD.

334 . . E STREET DIAL WO 2-5331

It's the Talk of BELLEVILLE

Everyone Says It's Hitchcock's Greatest Hit! . . . Please Don't Miss This One!

6.45 — Tonight — 9.00 Saturday Continuous from 1.00

TODAY & SATURDAY McCARTHY

ODEON MOVIE CLUB

SATURDAY 12.30 NOON

DOORS OPEN 12.15

FREE COMIC BOOKS

TO EVERY BOY AND GIRL ATTENDING

ON THE SCREEN

ACTION-PACKED HIT IN COLOR "SANTA FE" with RANDOLPH SCOTT

Chapter 5 Perils of the Wilderness, plus Color Cartoons AND OUR BIG REGULAR PROGRAM

McCARTHY THEATRE

New Members Always Welcome

Sport Slices

RARE, MEDIUM, WELL-DONE

By Geo. H. Carver, *Sports Editor*

Isn't it about time the powers-that-be of the Ontario Senior "A" Hockey League woke up and did something about the constant exposure of supposedly amateur Canadian hockey leaders by United States amateur leagues?

It is a known fact that senior "A" players have been enticed to American leagues, and are playing in them without benefit of release from the Canadian leagues.

By agreement between the United States International League and the Canadian Amateur Hockey Association these players should be suspended.

But they're going merrily on their way, playing for salaries well above the maximums paid by the Ontario Senior "A" league while the brigade of that loop and the CAHA are doing nothing about it.

The defection of goalie Marc Edwards to the International League without receiving his release from the Kitchener Dutchmen and the other Ontario senior clubs, is a glaring instance of the laxity of the regulations agreed upon by the United States and Canadian amateur organizations.

If something was done about this instance it might help solve some of the goaltending difficulties of the McFarlands.

A report from Kitchener this morning stated the McFarlands, reading the services of Connie Maslago for the rest of the season, or until Olympics time, had their request refused by the Dutchmen management. It seems Manager Ernie Gosnen is loath to part with Maslago in case something happens to his veteran goalie Reed Bowley. You cannot blame him for that. But if Edwards was to return to the Dutchmen fold as he should, there is a possibility the Maxi might get one or the other.

Minnie Minoso was spirited away from the Macs by the newly-formed New York Rovers of the United States Eastern Hockey League without, Macs officials say, benefit of release from the club or league.

Secretary-manager Bill Hanley of the OHA was approached on the matter and he in turn contacted the Rovers' management.

Nothing was done. After all, Tommy Lockhart, the new owner of the Rovers, is also the president of the USEHL. That should be do about it. It is strictly up to the CAHA.

This reporter sat in on a meeting of the Ontario Senior "A" League last spring when the Cornwall Cheviot management decided to postpone operations for a year. Also present was waiver price czar at $750 by Cornwall manager Ray Miron—and agreed to by the league.

It was decided the Cornwall players would be drafted by other teams in the league. When the distribution was finished Chatham had drafted Marcel Goyette and Augie Kukulowicz. So what happened?

When the Maroon training camp opened this fall, Goyette and Kukulowicz showed up there in the afternoon, nor did they report later. Instead Goyette turned up with the Louisville Rebels and "Kuke" with Dower of the Western United States Amateur League.

The Maroon management was left at the turn of affairs, asked the CAHA, which is affiliated with the Eastern and Western United States Leagues via the International Ice Hockey Association, to suspend the two players.

So what happened? Goyette is still playing with the Rebels and Kuky with Dower.

The CAHA has done enough for the pros. It is about time it started to look after its own "amateur" family.

Bombers Have No Problems With Kitchen Quarterbacks

WINNIPEG (CP) — Whatever problems Winnipeg Blue Bombers have as they prepare for the Grey Cup game, they don't have to worry about the Ladies' Aid.

Winnipeg coach Bud Grant, who was commenting on statements by Hamilton coach Jim Trimble that Tiger - Cats are having trouble because of the Kitchen Quarterback Club formed by players' wives.

Grant, a married man with four children, said it is true that wives can have a disturbing effect on a football club. He also said he has played on football teams when there has been a problem with players' wives.

He has played with the University of Minnesota, the Philadelphia Eagles and finally the Blue Bombers, but he did not mention the team that had wife problems.

NO PROBLEM

He was emphatic, however, in saying he had no problem with the Bomber camp.

"Our boys are very close; get along extremely well. The wives apparently do, too."

Hazel Tinsley, wife of Blue Bombers' veteran 10-year tackle Buddy Tinsley, outdid the unanimous praise.

Another football wife's voice is being heard in the East.

Jan Falonoy, wife of Hamilton's all-star quarterback Bernie Faloney, said she can't understand why Trimble is blaming the kitchen quarterbacks' show for the team's troubles.

Mrs. Faloney said the show was Trimble's idea in the first place.

"What did he expect us to do for 16 weeks—say nothing? We've had a little fun, but certainly haven't cut up anyone on the team."

New Stars Are Twinkling In National Firmament

Strong Contenders Threaten All Spots on All-Star Team; Boston's Horvath Standout

By ALEX FARRELL
Canadian Press Staff Writer

It's beginning to appear there will be some changes in the National Hockey League's all-star lineup this season. With the schedule just past the one-quarter mark, strong new contenders have emerged at every position.

Interest is focusing on goal, where incumbent Jacques Plante of Montreal has overcome the early lead built up by Detroit's Terry Sawchuk, and centre, where Boston sensation Bronco Horvath has been stealing the thunder of Montreal's Jean Beliveau.

Plante, twice an all-star, and Sawchuk, three-time choice, face stiff competition from Toronto's Johnny Bower, whose stalwart puck-chopping has helped keep the low-scoring Leafs in contention. Bower has spent most of his NHL career in professional career in the minors.

Believe it, Bower over-all scorer on hockey's highest-scoring team during the last five years, has been dominating at his position almost from the time he entered the NHL.

Biggest cluster of stars is at right wing, duplicating last year's situation. New York's Andy Bathgate is very much in the running for the spot he snared last season, but so are old rivals Bernie Boom Boom Geoffrion of Montreal and Gordie Howe of Detroit, along with another new Boston discovery, Vic Stasiuk.

At left wing Dickie Moore, all-star the last two seasons, is off to a slow start. Johnny Bucyk of Boston has been showing the way but a shoulder separation, suffered last weekend against Montreal has sidelined him indefinitely and will likely hurt his chances.

On defence Canadiens' Doug Harvey has come back strongly after missing out last season for the first time since 1951. But if he makes it, either teammate Tom Johnson or New York's Bill Gadsby will have to give way.

Other top contenders at this point include Detroit's Marcel Pronovost, Boston's Doug Mohns and Montreal sophomore Albert Langlois.

Skiers Debut Over Weekend

TORONTO (CP)—Hardy skiers are expected to make their first tracks of the season this weekend with reliable conditions reported in the Collingwood, Muskoka and Parry Sound districts.

Parry Sound area, with about 20 inches of snow, has the best skiing conditions but there are no lifts. Huntsville district reports, where the snow ranged fro mfive to ten inches, do not intend to operate their tows this weekend.

If more snow falls, a lift may be operated at Blue Mountain winter park near Collingwood.

Snow-flurries were forecast for today throughout the area.

Quinte Saints, Petes Get Pat on Back

The fine on-the-field sportsmanship and behavior of the Quinte Secondary School Saints and the Peterborough C.I. team in their recent COSSA semi-final playoff has received well-deserved official praise.

Quinte coach Jack Sisson has received a letter from R. A. (Pete) Beech, executive secretary of the Ontario Federation of School Athletic Associations which speaks for itself. Here it is:

"I just want to pass along to you my congratulations on the impression your team created with the officials who handled the game in Bailey-ville on November 11. Charlie Howerow made a point of calling me to tell me how impressed he was with the good sportsmanship and general behavior of the players on both teams along with the spectators and individuals connected with the team.

"This is the first time in a long while I have had the pleasant experience of listening to an official praise the whole conduct and conditions re-ported in the Collingwood, Muskoka and Parry Sound districts.

Parry Sound area, with about 20 inches of snow, has the best skiing conditions but there are no lifts. Huntsville district reports, where the snow ranged fro mfive to ten inches, do not intend to operate their tows this weekend.

If more snow falls, a lift may be operated at Blue Mountain winter park near Collingwood.

Snow-flurries were forecast for today throughout the area.

Sports Calendar

HOCKEY

Tonight — OHA Senior "A": Belleville McFarlands at Chatham.

Tonight — OHA Junior "B": Belleville Lambert - Rollins at Peterborough.

Saturday — OHA Senior "A": Belleville McFarlands at Kitchener.

"Weekend" — Industrial League: South YY, vs Chris' Drive-In, 12.30; Williams Brothers vs Kills Printers, 1.30 p.m.

Sunday — OHA Senior "A": Belleville McFarlands at Windsor, 3.30 p.m.

Monday — OHA Junior "B": — Trenton Lafferty Bees vs Belleville Lambert - Rollins, Memorial Arena at 8.30 p.m.

TRAP SHOOTING

Every "Weekend," at the Quinte Trap and Gun Club. Visitors welcome.

BASKETBALL

Tuesday — Bay of Quinte League, RCAF Flyers vs Belleville Quakers, QSS at 7.00 p.m.

RUGBY

Saturday — COSSA Junior "B" finals: Marlborough C. I. at Albert College, 1.30 p.m.

BADMINTON

Belleville Harrison Badminton Club, at the Armouries, Tuesdays at 9.00 p.m., Fridays and Saturdays at 2.00 p.m. Sundays at 2.00 p.m.

DARTS

Monday — Belleville District League: RCAF vs Skyliners; Carters vs Legion; Rosatons vs G-Men; Murrays vs McEvoys; Parsons vs ANAF; Le-Palms, bye.

MINOR HOCKEY

Saturday — Newsy: Red Wings vs Macs, 8.30; Maple Leafs vs Barons, 7.03 Rangers vs Canadiens, 7.40; Browns vs Quints, 8.15; Black Hawks vs Bruins, 8.50 (tonight).

Saturday — Juvenile: Bantam: Macs vs Red Wings, 9.30; Barons vs Maple Leafs, 10.00; Canadiens vs Rangers, 10.40; Quints vs Browns, 11.15; Bruins vs Black Hawks, 11.50 a.m.

Monday — Squirt: Maple Leafs vs Bruins; Canadiens vs Black Hawks, 6.00; Red Wings vs Barons; Rangers vs Browns, 7.00 p.m.

RENFREW SKI

SAN FRANCISCO (AP)—Ranking heavyweights Zora Folley and Eddie Machen agreed Thursday to a 10-round rematch of their November draw last year.

Matchmaker Bennie Ford of the San Francisco Boxing Club announced they would meet Jan. 18 at the Cow Palace in a non-televised scrap.

Folley Wednesday night outpointed Alonzo Johnson at Phoenix in a 10-rounder and holds the No. 2 challenger's ranking. Machen, rated No. 4, has won six straight since being floored in the first round by Ingemar Johansson before the Swede knocked out Floyd Patterson to become champion.

Hockey Standings

BY THE CANADIAN PRESS

Eastern Professional League

	W	L	T	F	A	Pts.
Sudbury	11	7	1	84	78	23
Hull-Ottawa	9	4	3	65	60	21
Montreal	8	5	3	61	46	19
T. Riviores	8	9	2	59	55	18
S. S. Marie	7	8	3	59	61	17
Kingston	4	12	2	62	89	10

Thursday's Results

Montreal 1 Sault Ste. Marie 2
Trois-Rivieres 2 Hull-Ottawa 3

Tonight's Games

Montreal at Sudbury.

OHA Junior A

	W	T	F	A	Pts.	
Pete	6	4	0	40	37	12
St. Michael's	6	1	0	34	11	12
Marlboros	5	3	0	28	24	10
Guelph	4	4	1	28	32	9
Barrie	4	5	0	34	38	8
Hamilton	3	7	1	23	40	7
St. Cath	1	4	2	24	29	4

Thursday's Result

St. Michael's 5 Hamilton 2
Guelph 3 Peterborough 4

Tonight's Games

Peterborough, at Guelph
St Catharines at Barrie
St. Michael's at Marlboros

Western League

Victoria 1 Winnipeg 5

Eastern League

New York 8 Washington 4
Charlotte 3 Greensboro 3

International League

Indianapolis 4 St. Paul 2

Basketball Senior

Estevan 4 Moose Jaw 3
Saskatoon 2 Melville 2

Manitoba Junior

St. Boniface 5 Brandon 5

Niagara District Ss. B

Galt 2 Niagara Falls 0
OHA Jr. B. Border
Detroit 4 Riverside 1

Canadiens Clip Lions' Streak; Royals Lose

BY THE CANADIAN PRESS

A bid by Trois-Rivieres Lions to take over second place in the Eastern Professional Hockey League was halted Thursday night on some brilliant netminding by Ken Walters of Hull-Ottawa Canadiens.

The Lions went into the contest confidently riding a five-game winning streak which included two-goal wins against teams in the top half of the standings. Only two weeks ago they'd been tied for last place.

But Hull-Ottawa won the game 3-2 as Walters delighted a home crowd by stopping plenty of hot shots, one a slicer by Mel Pearson with only two seconds remaining.

The victory put the Canadiens in sole possession of second place and left the Lions in fourth spot, a point behind Montreal Royals who continued to slump and were edged 3-1 at Sault Ste. Marie by the driving Thunderbirds.

The Soo club is a point back of the Lions. Sudbury Wolves, idle Thursday night, are in first place two points ahead of the Canadiens, who lead Montreal by another two points. Kingston Frontenacs are last with only four wins and two ties in 18 games.

ST DRAFT MEETING

PHILADELPHIA (AP) — Acting commissioner Austin Gunsel announced Thursday that the National Football League player draft meeting would be held here Nov. 26.

"Let's Talk Real Estate"
by Jerry Joyce

BRICK OR FRAME?

Over the past five years the number of prospective home purchasers who have been heard "insisted" on their new home being brick. Or the stock question is how much more a brick than frame?"

The actual difference in cost on a standard three bedroom bungalow between frame and brick is probably less than $300. Many feel that the cost is much greater.

Older frame homes can in many cases be a lot better looking than "sweetheres" older brick houses, and much more can be done with color and design than to a brick house. Don't say "no" to a frame house until you have discussed it thoroughly with your decorator or architect. We have 25 styles on new brick bungalows now under construction with 6% mortgage financing. Let's discuss it.

GERALD W. JOYCE
REAL ESTATE
25 Campbell St., Belleville
DIAL WO 2-5326
76 Eigin Street, Trenton
EX 3-8149

FIGHTER CHARGED

QUEBEC (CP)—Dave Hilton, 19 - year - old Canadian featherweight boxer, and five other Quebecers were charged Thursday with attempted indecent assault on a 16-year-old girl. Preliminary hearing was set for Nov. 28. Bond for each was $300. Hilton won the featherweight title last May 18 over Gerry Simpson of Montreal.

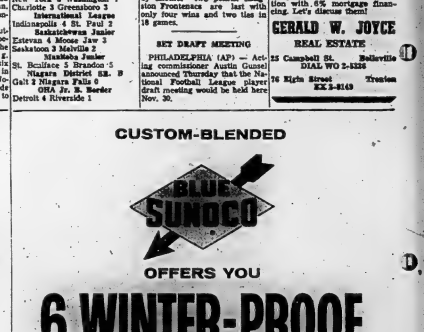

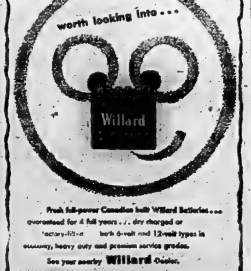

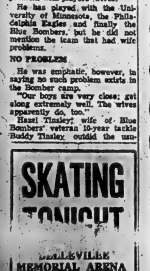

Jungle Jim's Tarzans 'Up', Clair Has TiCats Guessing

HAMILTON (CP) — Jungle Jim Trimble, coach of the pacesetting Big Four champion Hamilton Tiger-Cats, has come up with another way of saying "my boys will be up for this one."

After putting his squad through a practice session Thursday, Trimble said "their attitude is vastly improved."

Ticats apparently didn't have the proper attitude when they lost 17-0 to Ottawa Rough Riders last Saturday in Ottawa. The second game of the two-game totalpoints final series will be played here Saturday with kickoff time at 1 p.m. EST. The engagement will be televised nationally.

Ticats appear to be physically fit and ready for their toughest game of the season. They'll be facing a hungry Ottawa squad which is on an eight-game win streak.

LESS MUD THIS TIME

The weather which stalled Ticats' passing attack on a muddy field in the opening game is expected to be more favorable this time. The forecast for Saturday: Clouds and southeasterly winds of 15 to 20 miles an hour and a possibility of rain late in the afternoon.

An inch of snow which fell on Civic Stadium Wednesday was cleared off Thursday and a tarpaulin pulled back to cover the field. It won't be lifted until shortly before the kickoff.

Tonight a Grey Cup pep rally of festivity is due to break out here. A huge public rally with a 48-piece band, majorettes and even Ticat players will be held downtown.

OTTAWA (CP) — Ottawa Rough Riders leave by plane for Hamilton today with coach Frank Clair refusing to commit himself on his choice of a starting quarterback for Saturday's second game of the Big Four football final against Tiger Cats. The question is will Clair decide to break the spell cast by Ticat Canadian Russ Jackson, starting quarterback in Riders' last 11 games, who has led Ottawa to his victories, the last eight in a row?

GARY SCHREIDER
Expected To Play

Or will he attempt to cross up Hamilton coach Jim Trimble's defences by tossing in veteran import passer Babe Parilli at the start?

"We're going to keep Hamilton guessing until the last possible minute," Clair said as Riders completed heavy duty drills in preparation for the second game of the home-and-home series.

The game begins at 1 p.m. EST and will be televised nationally by the CBC.

12-POINT LEAD

Riders hold a 12-point lead in the two-game, total-points series, after defeating Hamilton, the defending eastern champions, 17-3 here last Saturday.

Jackson sprained an ankle in the final moments of the game but reports it has responded to treatment.

"It's been me a little if I think of it," he said, "but it's as good as new. I'll be all right."

Jackson is the running quarterback on the Ottawa club, with Parilli, who also punts, spelling him occasionally when a situation calls for a passing attack.

Clair also has planned some adjustment, including what he described as a half-dozen new formations for new plays that he says may not be used against Tiger-Cats.

NEW ROLE

His also has drilling offensive tackle Milt Graham for duty at defensive end, in case he's pressed to step in for regular defensive end Lou Bruce whose bruised-up knee was reinjured a slightly last week. But Brule is expected to start.

Gary Schreider, who stayed in bed last Saturday (Aug. 1) a cheerleyhorse that acted up suddenly, was back at practice all week and is expected to get into action — at least for his regular kicking role on field goals and converts.

But Harry Lunn may step in for him as a defensive half.

Clair all week has warned that Riders' 12-point cushion in the series is nothing to get excited about because "we'll still have to play the greatest game we've played in four years to beat Hamilton."

"Well, that's their 12th straight fake win over us!"

Above are the COSSA Junior B championship finalists from Albert College. They will be pitting their football ability against a team from Markham on the gridiron of the Albert College campus this Saturday afternoon. Kneeling are: Dave Farrow, Jim Hall, co-captains Tim Carr and Pete Harvey, Gerry Miller, Harry Downing and Calvin Rippin. Second row: Principal Dr. A. R. MacKenzie, assistant coach Barry Brownlee, Doug Kirkland, Mike Smith, Bill James, Kent Cullen, Dennis Runge, Bill Code, Don Thomson, Hugh Margesson, manager Jim Mackey and coach Everett English. Rear row: Allen MacKenzie, Wayne Hadley, Ted Mitchell, Randy Goodchild, Dave Manners, Murray Smith, Stan Fleming, John Thompson.

Bombers Have No Secrets, Will Work Out in the Open

By AL VICKERY
Canadian Press Staff Writer

WINNIPEG (CP) — The days of football spy-gazing are to be numbered.

Coach Bud Grant is taking the western champion Winnipeg Blue Bombers to Toronto next Monday and he tells all comers in the open for the Nov. 28 Grey Cup battle at the Canadian National Exhibition grounds.

Bombers will defend their Canadian championship title against the winner of the Big Four final between Hamilton Tiger-Cats and Ottawa Rough Riders.

Bomber manager Jim Ausley club will stay at a midtown hotel club will stay at a midtown hotel ing the locker facilities at nearby Varsity Stadium and practising on the University of Toronto campus.

"They're tearing the turf up at the stadium so we'll use the campus spot Toronto Argonauts used for practice grounds, before moving to the CNE," Ausley said.

Grant apparently doesn't care who takes in the Bomber practice sessions.

"What does it matter what anyone sees now?" he said.

"We'll stick mostly to what we've been using all season, and through the western playoffs. A no-no about a half or two hours thereafter The Minor Periods scheduled for Saturday are of somewhat shorter duration.

The following chart is for the period from 5:35 p.m. Saturday, Dec. 21st, to Sunday, November 29th.

All times are Eastern Standard Time.

Day	A.M. Minor	A.M. Minor	P.M. Major
Saturday	9.35	3.23	10.05
Sunday	10.20	4.18	10.50
Monday	11.03	4.55	11.40
Tuesday	11.45		0.10
Wednes.	12.25	6.35	12.45
Thursday	1.15	7.30	1.40
Friday	2.05	8.25	2.35
Saturday	2.10	9.25	3.35
Sunday	4.10	10.25	4.35

When Tobert went to Toronto for the 1950 Grey Cup final against Argonauts coach Frank Larsen had the team stay and work out at London, Ont. All was in vain, Bombers were beaten 13-0.

Bombers' next trip to the Grey Cup was in 1953 under voluble George Trafton, who took the team to a motel at Aurora, 30 miles north of Toronto. The quiet atmosphere and closed doors didn't seem to help. Bombers lost 12-6 to Hamilton.

On their next jaunt under Grant in 1957 Bombers moved closer to town, stayed in the nearby buildings with field glasses to watch the opposition.

Coach Grant is taking no chances and closed practice sessions will park and barred the doors in an attempt to keep out "spies."

On several occasions there were charges and counter-charges from rival coaches that agents were sneaking into the Bomber workouts or sitting up in trees.

Grant said that Ottawa's assistant coach, George Terlep, has the "complete book on us as he scouted the western final between us and Edmonton Eskimos." Assistant coach Jack Jacobs of the Ticats also scouted the western playoffs.

"Those two guys know so much about our club they even have the names and numbers for our plays," Grant said. He will rely on scouting reports of Jim Van Pelt, injured quarterback who took in the eastern playoffs.

With Bombers working out at the campus, Grant apparently Sunday at 4.10 10.25 4.35 10.55

Scoresheet of Solunar Periods, as printed below, has been taken from John Alden Knight's Solunar Tables. Plan accordingly so that you will be fishing in good territory or hunting in good cover during these times, for it's wise to find the best sport that each day has to offer.

The Major Periods are shown in boldface type. These begin at the times shown and last for an hour and a half or two hours

Grant said that Ottawa's assistant coach, George Terlep, has the "complete book on us as he scouted the western final between us and Edmonton Eskimos." Assistant coach Jack Jacobs of the Ticats also scouted the western playoffs.

"Those two guys know so much about our club they even have the names and numbers for our plays," Grant said. He will rely on scouting reports of Jim Van Pelt, injured quarterback who took in the eastern playoffs.

With Bombers working out at the campus, Grant apparently doesn't feel "the so-called spies" or scouts will gain anything by watching.

This is a far cry from past years when western clubs practising fo rthe Grey Cup practically went into hiding in secure small parks and barred the doors in an attempt to keep out "spies."

On several occasions there were charges and counter-charges from rival coaches that agents were sneaking into the Bomber workouts or sitting up in trees.

Grant said that Ottawa's assistant coach, George Terlep, has the "complete book on us as he scouted the western final between us and Edmonton Eskimos." Assistant coach Jack Jacobs of the Ticats also scouted the western playoffs.

"Those two guys know so much about our club they even have the names and numbers for our plays," Grant said. He will rely on scouting reports of Jim Van Pelt, injured quarterback who took in the eastern playoffs.

With Bombers working out at the campus, Grant apparently doesn't feel "the so-called spies" or scouts will gain anything by watching.

This is a far cry from past years when western clubs practising fo rthe Grey Cup practically went into hiding in secure small parks and barred the doors in an attempt to keep out "spies."

On several occasions there were charges and counter-charges from rival coaches that agents were sneaking into the Bomber workouts or sitting up in trees.

Petes, Majors Win Over Cubs, Bilts

By THE CANADIAN PRESS

Lou Maschio was kept busy at Hamilton Thursday night where he refereed an Ontario Hockey Association Junior A game between St. Michael's College Majors and Hamilton Tiger-Cubs.

He called 28 penalties during the fast game. Each side drew three five-minute, majors as St. Michael's defeated the Cubs 5-3 for their sixth win in seven starts.

Hamilton with two wins and a tie in 10 outings, is still one point ahead of the last-place St. Catharines TeePees.

Peterborough Petes edged Guelph Biltmores 4-3 in other action to remain deadlocked for first place with the Majors. Guelph has one possession of third spot.

Dave Keon led the Majors with two goals. Larry Keenan, Dave Draper and George Olah divided the others.

Bob Pond and Bert Templeton scored for the losers, both late in the third period.

Guelph drew first blood in the Peterborough game, watched by a crowd of 2,483, when Jean Ratelle scored at 10.40 of the first period.

Weiner Connelly and Wayne Hoddy made it 2-1 for Petes in the second. Reg Middleton and Jim Roberts finished the Petes' scoring in the third with Paul Andrea replying for Bilts.

The team split 14 penalties.

May Enter Soccer League

ROCHESTER N.Y. (CP) — There is a possibility of three teams from Rochester and Buffalo entering the International Soccer League next season, manager Bill Rodes of Toronto said Thursday night following a meeting with Danny Fowler, president of the Northwestern New York State Soccer League.

The three teams were named as Rochester Italians, Rochester Ukrainians and Buffalo Simon Pures. The International League now comprises four teams in Hamilton and Toronto and one each in Guelph and Kitchener.

Aussies, Thomson Show Way In Canadian Cup Tournament

MELBOURNE (CP) — Peter Thomson fired a third straight 69 — par round today to retain Australia's lead in the Canada Cup golf tournament to an almost insurmountable height as Canada clung doggedly to second place.

Thomson, four - time British open king who grew up near the Royal Melbourne course here, added a two-under-par 68 to his previous rounds of 67 and 69 for a 54-hole total of 204.

This gave the Australians a seven-point lead over Canada, represented by Stan Leonard of Vancouver and Al Balding of Markham, Ont., in the team standings and Thomson a one-point edge in over Leonard in the individual competition.

Leonard sank an eight-foot putt on the final green for a 69 and a total of 205. Balding had trouble and came in with a 75 for a total of 222.

The United States and South Africa were tied for third place. The team was tied with 433. Sam Snead of the U.S. was third best individual with 211. He had a 73 today.

Thomson's brilliant round offset a mild blowup by his partner Kel Nagle, who soared to a 76 after previous par rounds of 70 and 72.

The Australian team total, with one round left to play, was 425, followed by Canada at 427, United States and partners' Cary Middlecoff, soared eight strokes over par today and left the course still growing over lack of practice and unfamiliar playing conditions.

Canada might have cut deeply into Australia's advantage except for a bit of bad luck by Balding at the 10th hole. He twice hit his tee shot into the woods and with a three-over-par seven. Balding is a four-way tie for 12th place in the individual scoring.

Crighton Stirs Cleat-Feet Boiling Pot

TORONTO (CP)—Hec Crighton the man who wrote the Canadian football rule book, now pedals cleats used by Winnipeg Blue Bombers in a Western Interprovincial Football Union playoff game are illegal—and he hasn't even seen them.

Crighton merely applied mathematics to the rule governing cleats to come up with the answer.

The rule on cleats says: "No cleat, where it comes in contact with the ground, shall have a lesser end area than three-sixteenth square inches and no dimension less than three-sixteenth square inches."

Crighton said he understands the cleats which Bombers wore when they defeated Edmonton Eskimos 19-11 on a frozen field at Edmonton are one - quarter inch in diameter.

After some quick computation, Crighton checked with a mathematics specialist at the high school where he is a teacher. The answer: The Bomber cleats have an area touching the ground of 11-24ths of an inch or approximately 1-36.

Bombers got an okay on the cleats from Football Commissioner Sydney Hall before they used them. Halter said he had not received any official protest about the cleats but added "there may be a suggestion that the rule in connection with cleats should be changed."

Bombers also won the second game of the playoff to earn the right to represent the West in the Grey Cup here Nov. 28.

It's time to get your property insurance in shape, too!

Fall and winter are coming along, and you should have complete protection against the added hazards they bring. We'll be glad to give you all the insurance help and advice you need. Call us this week.

Lorne McDougall Insurance Agencies Ltd.
150 Front St. Belleville WO 8-5728
Associated with W. J. McCormick Realty Ltd.

"Well, that's their 12th straight fake win over us!"

A NEW AND REVOLUTIONARY PAINT

ROX
5 YEAR ALL-SURFACE PAINT

for exterior or interior use on
WOOD, BRICK, BLOCK, PLASTER, ASBESTOS SIDING, STUCCO, TIN, METAL, STEEL, IRON, ALUMINUM, ASPHALT SHINGLES, BOATS

Forget all your previous notices about paint! From the magic of modern chemistry has come a new paint unlike any you have ever known. Its name—Rox 5 Year, All-Surface Paint—describes it well. Use Rox to save time, money anti effort and to achieve lasting beauty. Available in 10 colors.

- Rox Primer
- Rox Undercoater
- Rox Enamels
- Rox Lap Marks
- Rox Satin, Rubber or Epoxys
- Brush Washes With Water
- Finish Over Dozen Surfaces—Even Wet Plaster
- Lovely Satin Finish
- Withstands Salt Air
- With Rox Paint Rollers, Save at Clarks

Dries in 30 Minutes—Can Be Washed in 48
No Offensive Odor
Can Coat Coverage
Fly Thinning—Ready to Use

E. D. MOTT & SONS Ltd.
LUMBER AND BUILDING SUPPLIES
DIAL WO. 2-2584

TREPANIER TIRE
SLASHES PRICES
ON GENUINE
GOODYEAR TIRES
SUBURBANITES

CHECK THESE TUBELESS SAVINGS

SIZE	OLD PRICE	OUR PRICE
5.60/5.90-13	$28.25	$23.95
7.50-14	$34.20	$29.50
6.70-15	$32.95	$29.50

We've marked down the prices on Canada's finest snow-mud tire.

It's the Goodyear Suburbanite, acclaimed as the greatest traction tire ever developed. This tire has truly earned its reputation as "the go-anywhere tire".

Now, for the lowest price ever offered, you can get the exclusive Goodyear Suburbanite traction for safe, sure winter driving.

Bargains in other sizes too!
Blackwalls, Whitewalls, Tubeless, Tube-Type, Nylon, Rayon

NO TRADE-IN TIRES NECESSARY!
(but trade-ins accepted with generous allowances)

FREE MOUNTING
NO EXTRAS!
SIZES TO FIT ALL CARS!

GOODYEAR TIRES
TREPANIER TIRE
SERVICE
2 Dundas St. East
Dial WO 2-3059
FAST · EFFICIENT · COMPLETE

LOST • RENT • SELL • BUY • HIRE • TRADE

"YOU'LL FIND IT IN THE WANT ADS!"

FOUND • SERVICE • EMPLOYMENT • PERSONAL

WANTED - MALE

YOUNG MAN

AGE 23 - 25

National Sales Finance Company has opening offering full employee benefits. Must have Junior Matriculation.

WRITE P.O. BOX 15,

BELLEVILLE

N19-50

LOCAL FINANCIAL INSTITUTION REQUIRES

YOUNG MAN

FOR

CLERICAL WORK

Write details of education, age, references, etc, to

BOX 95,

ONTARIO INTELLIGENCER

N18-tf

WANTED - FEMALE

MATRONS, for SATURDAY MAT-INEE ONLY. Apply to Manager, Belle Theatre, after 7 p.m.

LADY, WITH PENSION OR PART-time work for light housework in exchange for home and board. Between Bel. 94. N18-3

EXPERIENCED WAITRESS RE-quired for Belmont Hotel, Belleville. Modern conditions. Apply Manager, Belmont Restaurant, 329 Front St. N17-tf

WANTED

8 OR 8 FOOT FARM CASE. WO 2-8626. N20-21

ELECTRIC CHAIN, MUST BE IN good condition. Wooler 3-R-23. N20-21

A PORTRAIT OF DAD IN HIS office. For Christmas or the New Year family photographer, Mac McGregor, Studio, WO 9-7984.

FEW PASSENGERS FOR BUS TRIP to Toronto, Thursday, Dec. 6th. WO 2-3633 after 6 p.m. N20-21

MODERN FURNITURE, PURSUIT, kitchen and bath. WO 9-4330. N20-tf

GARAGE FOR LARGE CAR. NEAR Bell and Victoria. Phone WO 2-4533. N19-21

STORM WINDOWS, SIZE 28 1/2 x two 36 x 52, size 44½ x 52, condition good. $15 ea. WO 9-8185. N19-tf

GARAGE FOR CAR. CENTRAL. WO 2-2085. N18-21

LOCATION FOR GASOLINE STA-tion and garage. Will pay rent if suitable. WO 2-4811. N17-tf

FISHING PARTY HAS MAKE OR date. Will pay cash. Side mast and hook. Box 104, Ontario Intelligencer. C22-tfn

EMPLOYMENT WANTED

FURNITURE REPAIRS, ANTIQUE or modern. Quick service. Mac's Barbs. WO 2-1820. N20-21

BASEMENT WALLS WHITE-COAT-ed, waterproofed, stuttered, over concrete, cinder block or blocks, guaranteed. WO 2-4022. N19-21

EAVESTROUGHING AND ROOFING cleaning; also odd jobs. WO 9-7134. N19-21

24-HOUR OIL BURNER SERVICE. Furnaces and space heaters. Quick Heating & Sales Service WO 2-8323. N17-tf

PAPER HANGING; PAINTING, interior and exterior. Fifteen years experience. WO 9-8260. N16-tf

SEWING AT HOME. CHILDREN'S wear. Call Ellen Trusler WO 9-2667. N16-tf

BEXON'S RUG AND UPHOLSTERY Cleaning. Phone WO 9-8787 collect or at our plant, Trenton EX 5-7888. Belleville WO 9-8787. J27-tf

ACCOMMODATION WANTED

3-BEDROOM APARTMENT OR half a house. Married couple. Adults. WO 2-8105. N20-21

WAITRESS & APARTMENTS wanted by two. Contact Tenaver Beauty, WO 2-3456. Office Dufferin N20-tfn

TO LET

SINGLE BEDROOM, COMFORT-ably heated and furnished. East Hill. Gentleman preferred. WO 2-3942. N20-21

NICELY FURNISHED SMALL BED-room, close to Centre and Collegiate. WO 9-3778. N20-21

FURNISHED ROOM AND KITCH-enette. Hot water and telephone. Quiet home. WO 9-8261. N20-tfn

ROOM AND BOARD FOR GENTLE-men. Block from Post Office. Parking space. All conveniences. WO 9-6977. N20-tfn

3-ROOM HEATED APARTMENT and bath. WO 2-0161. N20-21

FURNISHED APARTMENT, PURDY Street. WO 9-3648. N20-tf

TWO ROOMS FOR TWO PERSONS. WO 9-3488 after 4 p.m. N19-21

A SOCIAL MAY FROM HOME. The Y.M.C.A. 50 Church St. Rooms and residence facilities full. N19-tf

Warehouse Space

BRIGHTON

Up to 18,000 sq. ft. Fully insulated or heated. Low rates.

PHONE WO 9-4330

TO LET

GROUND FLOOR TWO-BEDROOM apartment. Bathtub, hot water heaters. Just off Richland Ave. Large rooms. Modern kitchen. Heat not included. Must be seen to be appreciated. Phone WO 2-3633 or WO 2-8261 after 5 p.m. N19-21

3-ROOM APARTMENT WITH BATH-room. Self-contained. Private entrance. Available December 15th. Rent $55 monthly. WO 9-4290. N19-21

3-ROOM, SELF-CONTAINED, HEAT-ed, newly-decorated, $55 mo. Brown's Court. Apply Harold Robinson, Realtor, 227 Front Street. WO 9-4085, or WO 9-3981. N19-21

2-BEDROOM HOUSE, NO. HEATED. East Hill. Close to school, bus, WO 9-4412. N19-21

3-ROOM, UNFURNISHED, UNHEAT-ed apartment. Private bath. WO 2-8274. N20-21

FURNISHED BEDROOM. WO 9-8977. N20-21

3-ROOM FURNISHED, HEATED apartment, and kitchenette, cupboards, refrigerator and stove, small verandah, balcony. 29 Great St. James St. WO 2-3963. N19-21

APARTMENT, SMALL KITCHEN, dinette, living room, bedroom, one bedroom, bath upstairs. Private entrance. WO 9-8758. N19-21

ROOM, BOARD OPTIONAL, FOR gentleman. Near bus. Parking space. All conveniences. WO 2-8277. N19-21

3-ROOM FURNISHED APART-ment, Heat, hydro supplied. Available December 1st. Apply before 5 p.m. WO 9-8332. N19-21

ONE FURNISHED BEDROOM, with board. Very central. Gentleman preferred. WO 9-5387. N19-21

3-ROOM MODERN APARTMENT. $75 a month. WO 9-7180, or WO 9-5387. N19-21

3-ROOM GROUND FLOOR APART-ment. Heat supplied. WO 9-8857. N19-21

3-ROOM UPPER APARTMENT, self-contained. Available December 2-21. N19-21

3-ROOM SEMI-DETACHED HOUSE. Heat supplied. WO 9-8918. N19-21

UPSTAIRS HEATED APARTMENT, 3 rooms, front entrance, bedroom, kitchen, living room, bathroom, bath, sun room. On bus line. East Hill. Available December 1st. Box 102, Ontario Intelligencer. N19-21

ONE FURNISHED, HEATED BED-room. Suitable for one or two. Gentleman. WO 2-4519. N19-21

BEDROOM, PRIVATE FRONT EN-trance, East Hill. Near two bus routes. Suitable for gentleman. WO 9-3015. N19-21

3-ROOM HEATED APARTMENT. Three rooms, bath, refrigerator, stove, hydro. Apply 29 Great St. James St. WO 2-3963. N19-21

HEATED, UNFURNISHED, DOWN-town apartment. Suitable for couple. Newly decorated. WO 2-3633. N19-21

WOULD YOU LIKE TO SPEND THE winter in a cozy, comfortable, modern throughout, fully furnished apartment? Available from December 1st to May 1st. Rent $70 month. 27, 3, H. Wilson, Real Estate. WO 2-2222. N19-21

3-BEDROOM UPSTAIRS APART-ment. Heat supplied. Available December 1st. Adults only. No pets. Apply 15 Victoria Ave. WO 9-3425. N19-21

ATTRACTIVE 3-ROOM APART-ment. Heat supplied. WO 9-3858. N16-tf

ROOM AND BOARD. CLOSE TO C.I. Gentleman preferred. WO 2-2367. N16-tf

LARGE, FURNISHED, HEATED room. Suitable for two people. Reasonable. Gentleman preferred. WO 9-7724. N16-tf

APARTMENTS AND HOUSES to rent. Apply Real Estate Office, WO 2-4244. Online 247 Dufferin Ave. N16-tf

UNFURNISHED, SELF-CONTAIN-ed apartment. Separate bath, entrance. Suitable for couple. Box 79-U Intelligencer. N19-tf

ONE HEATED 4-ROOM APART-ment with refrigerator, 3-piece bath. Also 3-room apartment, 3-piece bath. WO 2-4974 after five. 618 East Hill. N13-tf

3-ROOM, UNFURNISHED, SELF-contained apartment. Heated. Private entrance. Central. WO 2-3168. N13-tf

ROOMS FOR SLEEPING. $2.00 a night or week; single or double. Front. WO 9-3981. N19-tf

FURNISHED, HEATED FRONT room. Gentleman with references. On East Hill. Call WO 9-8293 after 5 p.m. N19-21

AVAILABLE NOVEMBER 1ST. ONE of Bellevue's outstanding apartments. Ground floor, self-contained, 3 rooms and bath. Heat supplied. Rent $120 including heat. WO 2-1417 for appointment. C22-tf

FOR SALE

GIRL'S WHITE TUKE SKATES, like new. Worn once. Size 7. Available WO 9-8977. N20-21

THREE 33-GALLON OIL DRUMS. Suitable for storage. WO 2-3633. 341 Alexander Street. N20-21

CHESTERFIELD AND CHAIR. Good condition. $100.00. WO 9-3981. N19-tf

HORSE OIL BURNER, $20; 45-gallon drum with hook, valve, $5; 45-gallon drum, $3. WO 9-8261. N20-tfn

FOLDING COTT STORM WINDOWS. WO 9-5311. N19-21

SIZE 12, 13, IN NEW CONDITION. For particulars call WO 2-4139. N19-21

ONE TWEED BROADLOOM RUG, 9 x 12, in excellent condition. Reasonable. WO 2-2222. N19-21

ONE SET OF SPRING MATTRESS and bed base, $15; one iron cot, $5; one chesterfield, $10; one set of 3 pieces, $25; one 3-piece set of velvet trim, medium; one white 4-piece bath set. WO 9-4137. N19-21

WHITE ENAMEL RINSE TUBS with cover and filler, $12; child's hockey skates, size 7, $3. WO 2-4972. N20-21

McCLARY COMBINATION COAL, wood gas range. Used only two months. Save $100. Any reasonable offer accepted. Also 2 oil heaters, recently taken, available. This range has all the modern features. Dallie's Annex, 280 Coleman St.

FOR SALE

McINTOSH APPLES, APPLY 18 Lingham Street, Belleville, or WO 9-3981.

FANCY AND C GRADE McINTOSH boys. Delicious and Snows. From Bloomfield, 2 miles west of Bloomfield, 2 miles south of Highway 33. N19-21

CHROME DINETTE SET. LIKE new. Reasonable. Phone WO 2-3633. N19-21

FIREPLACE AND WOOD BOX. Apply WO 9-4963 after 6 p.m. N19-21

ONE PAIR MEN'S CCM BOOTS, SIZE 9. WO 2-4888 between 5-6. N19-21

GRAND DARK BLUE MORAIN coat, size 14 years. Excellent condition. WO 2-1337. N19-21

GERRARD DENING ROOM DROP-leaf table, walnut like new, $20; Delicraft walnut coffee table with drawer, like new, $12.50; Delicraft 2 walnut 2-drawer commode tables, like new, $12.50 each; Delicraft walnut bed, like new, $19; Delicraft walnut dresser, like new, $24.50; 9 x 12, in mulch color, $40.50; 9 x 12 brown tweed carpet, $12; 9 x 12 Celtic tufted carpet, $15. Phone WO 2-4811 for appointment. N19-21

USED DAVENO, OPEN TO FULL-size bed, Chair. Was $99.50, now $39. Terms available. Dallie's Annex, 280 Coleman St. N19-21

USED APARTMENT SIZE FRIG-idaire six years. Good condition. Guaranteed. Package deal with two beds, $125. Also chesterfield, $125, or $10 per month. Dallie's Annex, 280 Coleman St. N19-21

1953 FORD PARTS: RADIO, seat, tires and engine. WO 9-3180. N19-21

USED McCLARY COMBINATION coal, wood, electric, Range. Used only 3 months. Guaranteed like new. Immediate delivery, $119, or terms. Dallie's Annex, 280 Coleman St. N19-21

NEW 3-PIECE LIVING ROOM suite, covered, 1 chair to match, chesterfield, chair, 2 lovely cushions, step-table, table lamp. Dallie's Annex, 280 Coleman St. N19-21

FLOWERS

Express it more lovingly. Potted or Cut Mums, Plants, Wedding, Hospital, Funeral Arrangements. Top quality and service, choose your

WARE'S KENTIN'S GREENHOUSES

Drive out, or Phone WO 2-3011 N5-tfn

FOR THE FAMILY

USED PIANO. A1 CONDITION. Beautiful tone. Special $139. Easy terms arranged. Belleville Piano Emporium. N20-tfn

GIVE SPORTING GOODS THIS Christmas. Gifts for the whole family. Skates, hockey equipment, skis, curlers, badminton, tennis, golf, and all sports equipment. Sold on easy terms. Call the Y.M.C.A. Phone WO 9-3007. N19-tf

PRE-CHRISTMAS SALE

Automatic Washer Specials

Self-cleaning washers reduced. REG. $69.50 — SPECIAL $49.50

Automatic washers reduced. REG. $99.50 — SPECIAL $89.50

The F. M. BARRETT Co.

101 CANNIFTON ROAD

"Where Prices Are Lower and Parking Is Easy"

N20-1m

SHOP AND SAVE AT BARRETT'S

"Where Prices Are Lower and Parking Is Easy"

& WEEK-END SPECIALS

Swing King Recliner Chairs, Reg. $79.50 .. Special. $59.50

Chesterfield Suite, Reg. $199.00. Special $169.00

Bedroom Suite, Reg. $215.00. Special $149.00

Bunk Beds, complete. Reg. $62.00 ..... Special $49.00

Space Savers, from .. $39.95 up

Connor Clothes Dryer. Brand new. Special $198.95

Extra Specials at Low, Low Prices: End Tables, Coffee Tables, Table Lamps, Occasional Chairs.

Do Your Christmas Shopping for the Whole Family at The

F. M. BARRETT Company

101 Canniffon Road

N20-1m

FOR SALE

ALUMINUM SELF-STORING 3-track storm windows, complete with screens, $12.95 per window installed; no money down, 10 months to pay. Free estimates. Call Lindsay Aluminum Products, WO 9-4159. N19-21

HEATING: 12 CARACOL COAL. Small size. Good condition. WO 9-3098. N19-21

GIRL'S BORG COAT AND JACKET; several white coats; formals; size 12; 2 evening skirts; size 10 to 12, WO 9-3098. N19-21

PIDDLAY COAL AND WOOD stove. Excellent condition. Call rock. WO 9-3022. N20-21

TV AERIALS, NEW AND USED. Reasonable rate. Movies, repairing. Phone WO 2-3633 or WO 9-3981. N19-21

ELECTRIC SEWING MACHINE. Like new. Console. 13-14 stm. WO 2-1345. N19-21

USED DAVENO, OPEN TO FULL-size bed, Chair. Was $99.50, now $39. Terms available. Dallie's Annex, 280 Coleman St. N19-21

VACUUM CLEANER REPAIRS ALL makes, also shampooing brushes. Guaranteed re-built vacuum cleaners. WO 2-8177 N19-21

USED WESTINGHOUSE COMBINation coal, wood, electric, Range in best condition. Guaranteed. New $299.95 model. Our price $199.95. Terms arranged. Dallie's Annex, 280 Coleman Street. N19-21

CHRISTMAS CARDS, FEATURED in fifty cards for fifty dollars. Name imprinted. Many other Christmas cards, cheaper. Also Christmas cards for children and calendars. Ontario Intelligencer, 19 Front Street, WO 9-6138. Free delivery. C22-tfn

POTATOES, ONTARIO NO. 1, Kennebec, $2.50 per bag. Also, subject to change. We deliver. J. Wilson, WO 2-4811. N19-21

STOVE AND FURNACE OIL ON hand. Prices low. Phone WO 9-3238 Tabbs Fuels. C22-tfn

C.C.M. BICYCLES AND TRI-cycles to suit boys or girls. Special sale. No finance charges. Dallie's Annex, 280 Coleman St. serv 261 Pinnacle St. WO 2-3608. N19-21

SKATES, NEW AND USED. TOTS' skates, hockey skates, figure skates, Harpwood Cook's Rink and Skate Shop, 142 Front St. N6-1m

USED SKATES

All Sizes

From $1.00 Up

BOOTH RADIO

119 Front St. — Opposite City Hall

N17-tf

PORTABLE TYPEWRITERS

Before You Buy — See and Try

OLYMPIA from $84.50 .

O'Neil Sales Limited

115 Front Street

WO 2-3229

C2-tf-to-f-4-tf

USED OFFICE Furniture

formerly belonging to Seaboard Finance Co. and London Life Insurance

FOR SALE NOW AT

Schwab's

OFFICE SUPPLIES

222 Front Street, Belleville N18-21

DELINE'S

THREE DAY SPECIAL

NOVEMBER 19th, 20th AND 21st ONLY

23" McCLARY

HEAVY DUTY ELECTRIC RANGE

If you're looking for the most functional cooking features, this is the range for you.

* Automatic Oven Heat Control
* Talking Dial Switches
* Electric Clock and Minute Minder
* Broadway Oven

Thirds are just some of the high points of this space saving and dollar saving McClary range.

REGULAR	$259.95
SALE	$189.95
SAVE	$70.00

BILL DELINE LTD.

323 Coleman Street

N18-3t

FOR STUDENTS

THE PERFECT GIFT FOR THE STUDENT!

A PORTABLE TYPEWRITER

—

A STUDENT'S DESK

—

DRAFTING INSTRUMENTS

—

O'NEIL SALES Limited

115 FRONT ST. — WO 2-3229

N20-1m

FOR HER

GIFT CERTIFICATE for Beauty Treatment. Other stocking fillers. Phone WO 9-3981 for appointment. Capri Hairdresser, 336 Front St. N20-tfn

FASCINATING PRINTS AND quality woodtops to enhance her holiday mood. Belleville Lumber Ware, 287 Front Street. N20-tf

DIAMOND SPECIALS

Christmas Sale of Diamond Rings. Discounts up to 30% and No Interest Until After New Year

The F. M. BARRETT Co.

101 CANNIFTON ROAD

"Where Prices Are Lower and Parking Is Easy"

N20-1m

FOR SALE

CHICKEN COOPS AND COOPING. 140-0-One Brooder, $7.95. Belleville Drug Store. N17-tfn

HENRY NATURAL GAS SPACE heater, with manifold and vent, like new, $125. Phone WO 2-4139 after 5. N19-21

MOVIE PROJECTORS TO RENT BY week or weekend. Also movies for rent. Phone WO 2-4139 after 5 p.m. or write 27 Bleecker Ave. Belleville. E17-tf-w-f-s-tf

GREEN BAY, ALFALFA OR TIM-othy, alsike. Delivered. Apply Lloyd Tooms, Wooler. N19-21

COLEMAN NATURAL GAS SPACE heater, with manifold and vent, like new, $125. Phone WO 2-4139 after 5. N19-21

LARGE COAL AND WOOD RANGE in good condition. WO 9-3098. N19-21

"HALL" KITCHEN RANGE, WOOD or coal, with hot water front. Apply 29 Great St. James St. WO 2-3963. N19-21

TUXEDO SUIT, GOOD CONDI-tion. Size 38. Call 115 Bleecker Ave.

ONE FRENCH DOOR 3' x 6½'. Good condition. WO 3-3813. N19-21

USED APARTMENT SIZE HEAVY duty electric range. Guaranteed in good condition. Special at Dallie's Annex, 280 Coleman St. N19-21

WATER FOR CISTERN AND WELL. Will be delivered at Half Rate. WO 2-3167 A25-tf

LADY'S WHITE FIGURE SKATES, Size 4. WO 2-3113. N19-21

PETS FOR SALE

BEAGLE PUPS, 2 MONTHS OLD. Would make ideal Christmas gift. WO 9-7328. Call evenings. N20-21

DACHSHUND AND SHETLAND sheep dog puppies. Reasonable. Apply Mrs. Kennedy, Box 1, Consecon, Ont. N19-21

WILL HOLD FOR CHRISTMAS. Pedigreed Cocker Spaniel puppies. Champion sired. Also Fox Terriers. Pembroke, Ontario. Phone Pembroke 3-3-3. Mrs. Lorne Stattte Morel, Belleville. N16-tf

AUTOMOTIVE

1958 PONTIAC 4-DOOR DELUXE hardtop, automatic, radio, heater. Phone WO 2-4811. N19-21

1957 PONTIAC DELUXE, 4-DOOR sedan, owner has car on, must sell. Phone WO 2-4811 after 5 p.m. Apply 46 Bleecker Ave. Allen Mosel, Trenton N19-21

MOTO-MASTER DELUXE SPARK PLUG SETS

100% waterproof. One-piece molded construction. $1.95 up. We install.

CAN'DIAN TIRE

WO 9-8701

BARGAINS! BARGAINS! BARGAINS!

'54 PONTIAC, 2-tone, radio, air conditioned. Motorola factory A-1 condition. Must be seen to be appreciated.

'54 CHEVROLET, 4-door, condition. 2-door. All extras. One-owner car.

'50 DODGE. New paint. Can be bought cheap.

'49 PONTIAC Coach. Mechanically A-1 condition. Will accept truck, car or jeep as trade.

Duffy's Service Station

220 NORTH FRONT ST.—WO 2-3212

N20-21

BIG SAVINGS HERE

NEW

1959 Dodge Regent

4-door, 6 Cylinder

Standard Transmission

NEW

1959 Dodge Mayfair

4-door, 8 Cylinder

Standard Transmission

WE MUST MAKE ROOM FOR 1960 MODELS IMMEDIATELY. THESE TWO CARS AT DEALER'S COST. WILL TRADE. TERMS.

H. J. JONES

Dodge and DeSoto

TWEED: PHONE 38

THE LITTLE WOMAN

"I want to learn $27 worth of French!"

11-22

AUTOMOTIVE

1956 CHEVROLET TON PANEL truck, 6 cylinder motor. Good condition. WO 9-7410. N20-21

1957 SEE-AIR CHEVROLET SEDAN. Automatic transmission. 8,000 miles. Immaculate condition. One owner. Phone WO 3-4116. N19-21

1948 FARGO TRUCK, 2-TON. New motor. Good tires. Good box, body and tires. 1946 Studebaker 2-ton truck, good box, body and tires. Phone WO 2-4811. N19-21

MORRIS MINOR SEDAN. 36 MILES per gallon. Recently overhauled. Good body and tires. 1946 Austin A-40 sedan. Good motor, body and tires. Phone WO 2-4811. N19-21

1935 Model A Ford, 4-door sedan. Runs well. Needs some body work. $125. May be seen at 227 Bridge Street East. Phone Gene Rathburn, between 5 and 6.30 p.m. Or write 62,000 Lane, Belleville. Down Payment Make Offer

N19-21

LOCATED APPROXIMATELY 8 miles East of CFRC, 1956 4-door 3-room brick dwelling, 2 bathrooms, 2 bedrooms, all forced air heating. Heavy duty wiring. Hardwood and tile floors throughout. Full basement. Price $13,500. Down payment $3,000.

N19-21

4-BEDROOM BRICK DWELLING LOCATED ON SOUTHVIEW. Dining room, kitchen, living room, 4 bedrooms, bath, recreation room with kitchen and fireplace in basement. Price $16,900. Down Payment $4,000.

10-ROOM DWELLING. 36 minute drive from city. Modern throughout, 10 acres of land. Just off 401 Highway. Double garage. If you like country living, this is it. Price $15,500. Down Payment $3,000. Due mortgage.

2-BEDROOM BUNGALOW, Living room, dining room, kitchen, 4-pc. bath, built-in cupboards, bathroom, full basement, forced air furnace, garage. Price $8,000. Down Payment $500. Located on Bleecker Ave. Vacant. Possession. Balance reserves terms.

3-BEDROOM BUNGALOW and bathroom. Situated on Highway 33 east of Frankford. Ideal for couple. Price $7,500. Down $500.00.

CONNIE MILLER

Sales Representative

OFFICE: 382 COLEMAN STREET

WO 2-4281 N17-30

* Fish Retail Business. In Belleville. Exclusive area development $4,000.

* Two-bedroom home with garage attached. Complete plumbing and bath. Just a few minutes from town, overlooking the Bay.

* Lovely home, East Side, with 4 bedrooms, full basement and garage. $13,500.

* On the West Side — a lovely home with 3 bedrooms, 4-piece bath, fireplace, living room, $13,200. Terms to suit purchaser.

* 1 Only! Split-Level on the East Side. Has 3 bedrooms, 4-piece bath, kitchen, living room. Good basement. Priced to sell. One month's rental.

* On Picton Highway one-and-one-half miles from Belleville. Two-storey white brick home with 3 bedrooms. Large lot with fruit trees. Priced good — to sell.

* Brick home — East Side — Near bus and schools. 3 bedrooms with oak floors. Full basement with 2-room apartment. Recreation room. Garage. Priced for quick sale. Terms.

WE ARE BESIDE YOUR PHONE

D. J.

WHALEN

Real Estate Broker

403 FRONT STREET

WO 2-1250 or WO 2-8191

In the Evening Call —

CECIL McLEAN — WO 9-7518

W. J. WILLER — WO 9-3099

REAL ESTATE FOR SALE

S. H. WILSON

Real Estate Broker

FARM: 135 acres of good South Marysburgh loam. Large 10-room brick house. Barn 36 x 60 with horse in this area. Large barn with 100 head. Silo. Implement shed with 6-acre barn. Large modern poultry house. Close to Picton. Price $21,500. Down $10,000.

LARGE BRICK DWELLING LOCATED ON CHARLES ST. Can be easily duplexed. Four large rooms and bath on each floor. Large Basement. Roughed in for 4th bathroom. Price $11,500. Down Payment $2,000. Down Payment Make Offer

N19-21

LOCATED APPROXIMATELY 8 miles East of CFRC, 1956 4-door 3-room brick dwelling, 2 bathrooms, 2 bedrooms, all forced air heating. Heavy duty wiring. Hardwood and tile floors throughout. Full basement. Price $13,500. Down payment $3,000.

N19-21

4-BEDROOM BRICK DWELLING LOCATED ON SOUTHVIEW. Dining room, kitchen, living room, 4 bedrooms, bath, recreation room with kitchen and fireplace in basement. Price $16,900. Down Payment $4,000.

10-ROOM DWELLING. 36 minute drive from city. Modern throughout, 10 acres of land. Just off 401 Highway. Double garage. If you like country living, this is it. Price $15,500. Down Payment $3,000. Due mortgage.

2-BEDROOM BUNGALOW, Living room, dining room, kitchen, 4-pc. bath, built-in cupboards, bathroom, full basement, forced air furnace, garage. Price $8,000. Down Payment $500. Located on Bleecker Ave. Vacant. Possession. Balance reserves terms.

3-BEDROOM BUNGALOW and bathroom. Situated on Highway 33 east of Frankford. Ideal for couple. Price $7,500. Down $500.00.

CONNIE MILLER

Sales Representative

OFFICE: 382 COLEMAN STREET

WO 2-4281 N17-30

* Fish Retail Business. In Belleville. Exclusive area development $4,000.

* Two-bedroom home with garage attached. Complete plumbing and bath. Just a few minutes from town, overlooking the Bay.

* Lovely home, East Side, with 4 bedrooms, full basement and garage. $13,500.

Cooper

AND

Wilkinson

27 BRIDGE STREET EAST

RACE McCOSKERY — WO 2-0082

N20-21

$400. DOWN

30-FT. BAY FRONTAGE IN ROSS-MORE. Our customers for the balance of this year will be able to build homes, living room, kitchen, bath and bedroom for $400.

MAKE US AN OFFER

WE'RE REALLY SERIOUS. Look this 3-year brick home over and tell us how much you will pay. 2 good sized bedrooms, modern kitchen with dishwasher, full basement and oil furnace. Terms to suit.

WE TAKE PRIDE IN OUR ABILITY TO SECURE GOOD HOME BUYS FOR OUR CLIENTS. Let us help you with your problem. $12,900. Full price. Call us for appointment and inspection and information please.

GORDON

WOODS

Real Estate

237 VICTORIA AVE — WO 2-4263

— Evenings Call —

GORDON DETLOR — WO 2-4178

GORDON WOODS — WO 2-4263

BUY ... TO LOAN

COAST TO COAST REAL ESTATE Ltd Unlimited money loans. Steve McNeil, district agent. WO 9-3788

REAL ESTATE FOR SALE

LOTS ON REDNERSVILLE HIGHway. $8 a foot. Access to bay. 300 feet deep. Trenton EX 2-6894. N13-tf

YOUR WEEK-END SELECTION

26 FAIRWAY AVE. — Immaculate 3-bedroom storey and half. L-shaped living room, dining room, modern kitchen, hardwood and tile floors, oil heating. Excellent condition throughout. Beautifully decorated. Price only $18,900.00 Terms.

VICTORIA AVE. — 3 bedrooms, kitchen, dining area, large living room, recreation space, tiled bath, oil heating, carport. $3,000.00 down. $86.00 monthly includes principal, interest and taxes.

MONTGOMERY BLVD. — Immaculate 3-bedroom home. Oil heating. Full basement. Garage. Paved street. Low downpayment.

EAST MOIRA ST. — Older house, two-storey brick. Three bedrooms, living room, dining room, large kitchen. Clean as a pin. Oil heating. Garage. Only one mortgage. $3,500 down.

BLEECKER AVE. — Beautiful home in choice residential area. Possible four bedrooms. Fireplace. Broadloom. Landscaped. Garage. Many extras. $16,900.00 Make offer.

DOUBLE HOUSE — Two completely self-contained houses. Two bedrooms, living room, kitchen, 3-piece bath. $1,500.00 down. Full price $7,900.00.

MANY OTHER CHOICE LISTINGS TO CHOOSE FROM.

NEW N.H.A. HOMES — Selection of Plans and Lots. See Belleville's Largest Real Estate Sales Organization.

LIST WITH—SELL THROUGH

GERALD W.

JOYCE

REAL ESTATE & INSURANCE
MORTGAGE LOANS

25 Campbell St. — WO 2-5326

Member Belleville Real Estate Board

— Evenings Call —
DONALD BURR — WO 8-8304
HARRY MORRISON — WO 2-2394
GERALD JOYCE — WO 2-3933

TRENTON
HERB SIMROD — EX 2-0169

PICTON
ROSS PEARSALL — GR 6-5613
N20-21

NEW LISTINGS

ONLY $1,000. DOWN

Only $1,000. down is exceptional for this new split-level rug brick home, 3 bedrooms, family room, laundry room, work shop, 2nd bath for complete apartment unit with separate entrance. You can carry this home for only $90 per month. Large garden lot in city. Low taxes. Terms. Owner leaving city. Wonderful opportunity.

Offers! Offers!

We are now taking offers for this 4-bedroom family home with attached apartment and accommodation for boarders if desired. Carries for only $81. $2,000. down.

Only $4,900

Only $4,900. for this centrally located 1½-storey brick family home. 3 bedrooms, bathroom, garage, work shop. Taxes only $83. Real money-maker for investor.

CENTRAL DUPLEX

Within 6 blocks of Four Corners. $65 from upper apartment and $75 from lower 3-bedroom duplex. Another $60 from potential basement apartment with ground-level entrance. Only $12,500. Terms.

Exclusive District

Modern 3-bedroom home, on exclusive Palmer Ave., formerly O.S.D. Lane. Spacious 100 x 188 lot.

NOTHING DOWN — Nothing down for a few city lots, $10 per month. Buy Now — Build Later.

MORTGAGES — APPRAISALS

FRANK

FOLLWELL

Real Estate

306 FRONT ST. - BELLEVILLE
DIAL WO 2-0420
— Evenings Call —
DOUG. GRANT — WO 2-5136
KEN SHARPE Tweed 333-R-32
Frank Follwell — Stirling 2396

NOTICE

MONDAY'S SPECIAL ON

COLD WAVES

AT

CAPRI BEAUTY SALON

20% OFF

on any cold wave, Mondays only, up to and including December 14th.

CLIP THIS COUPON

WO 8-6374 Now and Save DOLLARS ! ! !

N20-27-D4-11

REAL ESTATE FOR SALE

W. J.

McCormick

Realty Ltd.

138 FRONT ST — DIAL WO 2-3227

2 MILES WEST OF BELLEVILLE ON NO. 2 HIGHWAY — Brick Bungalow — 3 bedrooms, large living room, natural fireplace. $13,900.00. CO-OP LISTING.

2 MILES WEST OF ROSSMORE ON REDNERSVILLE ROAD — Family home with four bedrooms, 2 living rooms, dining room and kitchen. $13,900.00.

21 ALEXANDER STREET — Two-storey brick containing three self-contained apartments with good income. $19,500.00.

WEST HILL — Centrally located, three-bedroom bungalow. $9,500.00.

268 - 268½ JOHN STREET — Two-storey stucco triplex. $8,950.00.

SYMINGTON DRIVE — EAST HILL Three-bedroom bungalow. CO-OP LISTING. $11,900.00.

DESERONTO — Two-storey house with three bedrooms and bath. $6,500.00.

STIRLING — 75 acres. Good house, barn, pig pen and garage. $10,900.00 Would Exchange for Bungalow in Trenton Area.

WE HAVE CLIENT WITH $3,000.00 CASH for 3-bedroom residence, East Hill.

LIST
WITH McCORMICK

MEMBER OF BELLEVILLE AND DISTRICT REAL ESTATE BOARD

★ Evenings Call ★
MARY COLLING — WO 2-2371
ED. HAGERMAN — WO 8-8073

Associated with Lorne McDougall Insurance Agencies Limited

5½% N.H.A. RESALE

$13,500

EAST HILL BUNGALOW

$82 per month includes interest, principal and taxes. No salary requirements. This beautiful 3-bedroom home has future recreation facilities, laundry room, gleaming oak floors throughout. Situated on large landscaped lot. Close to bus, school, etc. Owner transferred. By appointment only.

BRICK 3 BEDROOM BUNGALOW WITH ATTACHED GARAGE

New listing, 1st time advertised. Located in the city's most desirable residential area. Full price only $16,900, financed by one 5½% mortgage. Low down payment will move you right in. Call tonight for appointment.

$8,500

BUNGALOW, in most desirable East Hill section. Taxes only $132. Modern in every respect. This is one of the most charming homes we have listed in some time. It won't last long, so don't delay, make an appointment for inspection.

$999 DOWN PAYMENT

WE HAVE 2 BUNGALOWS at this low down payment. One priced at $8,900 and one priced at $4,500.

DOUGLAS T.

STORK

Real Estate Broker

Member Belleville Real Estate Board
241 DUNDAS ST. E. — WO 2-3397
— Salesmen —
JIM CATHCART — WO 2-3322
DON CLARK — WO 2-3398
N19-21

PERSONAL

WHY FEEL OLD? Ostrex Tonic Tablets help thousands of men, women past 40 feel younger. Only 69c. At all druggists.
S11-18-25-O9-16-23-N6-13-20

MINE SAFETY

Wire haulage ropes in South African gold mines are tested by an electro-magnetic device every four months.

BUSINESS OPPORTUNITIES

PREPARE

To manage a high income business of your own. Texaco Canada Limited is now selecting applications for enrolment in a course of

SUCCESSFUL SERVICE STATION OPERATION

Selected applicants will receive remuneration for a 4-week training period available at Toronto, Hamilton or Ottawa. To apply please outline qualifications and financial position.

WRITE:
L. W. PROBERT,
TEXACO CANADA LIMITED
P.O. BOX 314, BELLEVILLE, ONT.

FINANCIAL ASSISTANCE can be arranged for those properly qualified.
N13-tf

NOTICE TO CREDITORS AND OTHERS

IN THE ESTATE OF CECIL GEORGE McCARTHY, Ontario Department of Highways Employee, Deceased.

NOTICE IS HEREBY GIVEN that all persons having claims against the Estate of Cecil George McCarthy, late of the Village of Shannonville, in the County of Hastings, Department of Highways Employee, Deceased, who died on or about the 10th day of September, 1959, are requested to send particulars of their claims to the undersigned on or before the 3rd day of December, 1959, after which date the Administrator will distribute the assets of the Estate, having regard only to the claims of which they then have notice.

DATED this 4th day of November A.D., 1959.

MARASKAS & HURLEY,
297 Front Street,
Belleville, Ontario.
Solicitors for the Administrator.
N6-13-20

NOTICE
THURLOW TOWNSHIP VOTERS' LIST

Please take notice that a Court of Revision for the hearing of appeals against the 1959 Voters' List will be held before Judge J. C. Anderson, at 7:30 p.m. on Monday, November 23rd, 1959, at the Township Hall, Cannifton.

All persons seeking to have alterations or corrections made should arrange to be present at that time.

E. M. DAFOE,
Clerk-Treas.
N16-21

TOWNSHIP OF THURLOW NOMINATION MEETING

Notice is hereby given to the Municipal Electors of the Township of Thurlow that, in compliance with By-Law No 1546, of the said Township of Thurlow, a meeting of the said Electors is called for 12.00 O'clock NOON, on FRIDAY, NOVEMBER 20th, 1959, at the Township Hall, Cannifton, for the purpose of nominating candidates for the following positions:

Reeve, Deputy Reeve, Councillors (three to be elected), Trustees for the South Thurlow Public School Area Board (three to be elected), Trustees for the Centre Thurlow Public School Area Board (five to be elected), Trustees for the North Thurlow Public School Area Board (three to be elected.)

If a greater number of candidates than required to fill the said offices are nominated and make the necessary declarations, an Election will be held on the 7th DAY OF DECEMBER, 1959.

It should be noted that nominations must be in writing and also that when a proposed candidate is not present at the nomination meeting, his nomination paper will not be valid unless there is attached thereto evidence satisfactory to the Returning Officer that the proposed candidate consents to be so nominated.

E. M. DAFOE,
Returning Officer.
N20-21

AUCTION SALE

Saturday, November 28th, at 9.30 a.m., Estate of Richard and Maria Sobie, in Ameliasburg Village:

11 cu. ft. G.E. refrigerator (new condition); apartment size electric range; 3-piece chesterfield; 6-piece kitchen suite; large Norge space heater; china cabinet; Addison TV and antenna; bookcase and writing desk; sewing machine; chest of drawers; vacuum; buffet; organ; radio; phonograph; dining chairs; beds; dressers; wash stands; space heater; couch; desk; linens; bedding; books; pictures; fans; oil and electric lamps; ornaments; odd chairs; parlor furniture; flatware; rifles; masonry tools; drill press; blacksmith tools; carpenter tools; steel vice; bench grinder; table saw; anvil; extension ladder; wheel-barrow; tool boxes; garden tools; blower and forge; steel wheel wagon; lawn mowers; cook stoves; dishes; cooking utensils, etc.

Terms: Cash.

Lunch served by United Church W.A.

CAMERON and HAROLD BUNNETT
Auctioneers
PHONE WO 2-1901
N20-26-27

AUCTION SALE

Friday, November 27th, at one o'clock; Johnston Motors, Marmora:

30-gal. Hi-Boy, complete with pump; inner tube test tank; tire inspection rack, light and run; air impact wrench and sockets; tire changer, complete; tube vulcanizing equipment; power truck rim wrench; wheel balancer; 2 fast chargers; slow charger; trickle charger; fire tools; 3 fire extinguishers; 1 5-gal. fire extinguisher and pump; air drill; 6 floor stands; 5 ton Weaver floor jack; 1½ ton chain fall, (all gear case); bolt cutters; 2 5" vises; drill stand vise; acetylene welding outfit; arc welder; Black & Decker refacer; Black & Decker [illegible]; Easy out kit; taps and dies; rad flush kit; bench grinder; "Sunnen" cylinder hone; carburetor cleaner; steering wheel pullers; starter drive motor; exhaust fan and motor; tune up cabinet and meters; armature turning kit; armature growler; water pump rebuild kit; pipe threading equipment; bushing drivers; 1 set reamers; valve spring lifters; Stellite valve tool; ring compressor; seal pullers; torque wrench; master cylinder hone; Ford valve puller; ridge reamer; valve seat reamers (30 pieces); hole saw; compression tester; micrometers; heavy gear pullers; "Easaligner" front end; grease guns, extensions and adapters; mechanic's tool cabinet on wheels; quantity of painting materials; "Binks" spray gun and tape, complete with hose; megger; booster cables; extension lights; creeper; wash container; hand tools; Chrysler tools; stock bins; work benches; 2 steel stock racks; quantity of parts and lubricants; 3 logging chains; tow truck—army equipped with 30-ton double winch and 200 feet of ⅝" cable; ½-ton truck; 300-gal. tank on wheels. Office equipment, desk, chairs, 4-drawer steel filing cabinet, safe, cash register, electric heaters, 2 counters, spot light, oil burning cook stove, lawn mower, vacuum cleaner, bath tub and fittings.

Terms: Cash.

Sale Held Inside.

Reason for Sale — Property Has Been Sold.

J. H. Johnston, owner.
CAMERON and HAROLD BUNNETT
Auctioneers
N20-25

Ford Abandons Its Edsel Car

DETROIT (AP) — The Edsel Thursday became the first casualty of the new automotive battle of the compact cars. Ford announced it will abandon the medium-priced car immediately.

Introduced only two years ago, the Edsel never captured a market. Slightly more than 100,000 were sold. Less than 100 have been built in the last two weeks as Ford diverted scarce steel to its other lines.

In a statement, Ford said sales of the 1960 Edsel model, which looks strikingly like the 1959 Pontiac, "have been particularly disappointing" while response to all other company lines has been good.

"In view of this high consumer preference for the other company lines and the severe decline in the demand for Edsel cars, the continued production of the Edsel is not justified especially in view of the shortage of steel."

IRA PLANS TROUBLE

BELFAST (Reuters) — The outlawed Irish Republican Army is preparing to launch a new wave of terrorist violence in Northern Ireland next month, it was reported Wednesday. Two secret IRA training camps in the Irish Republic have been discovered and closed by the republic.

Kilauea Spews Lava 1,000 Feet, New Cone Forms

HONOLULU (AP)—A new volcano cone was born today as mighty Kilauea volcano spewed tons of glowing, molten lava and steaming rock 1,000 feet into the air from a week-old fiery vent.

The cone, half-moon in shape, began to rise around a 150-foot fissure in the southern wall of Kilauea Iki creater. It began to take shape after seven days of eruption had poured an estimated 10,000,000 cubic yards of lava down the crater's gentle inner slope in a 100-foot-wide river.

At the bottom of the crater, a lake of lava has risen to over 200 feet in depth, and it was rising today at a rate of three feet an hour.

Seismologists continued to minimize any threat of an overflow, saying it would take weeks before Kilauea Iki—a mile wide and equally long—would spill over.

1,150 FEET HIGH

Thousands of spectators were warned to remain in their cars while viewing the flaming spectacle of Hawaii's southernmost island. The warning came after the unpredictable volcano burst forth with a tremendous thrust Thursday, sending its fiery mountain 1,150 feet high for a record in the history of Hawaii's volcanos.

Earlier three aircraft filled with sightseers had been hit with flying bits of lava and rock. Windshields of all three planes were shattered. The planes were 1,000 feet above Kilauea when hit.

Capt. Robert Barnes of Honolulu, pilot of a Hawaiian Air Lines Plane, told The Associated Press:

"There was no warning when the piece of cinder hit us. It immediately cracked the outer pane of the windshield. It was cracked badly enough to make me want to land."

The damaged windshield impaired visibility but the plane made it back to its base. He said the passengers remained calm.

(ADVT.)

BACKACHE May be Warning

Backache is often caused by lazy kidney action. When kidneys get out of order, excess acids and wastes remain in the system. Then backache, disturbed rest or that tired-out and heavy-headed feeling may soon follow. That's the time to take Dodd's Kidney Pills. Dodd's stimulate the kidneys to normal action. Then you feel better—sleep better—work better. Get Dodd's Kidney Pills now. 59

(ADVT.)

Child Smiles Again!

Child's constipation often upsets tummy, too . . . makes youngster feel sickish, may and Oh, so cross! At these times, Mother, you'll find Children's Own Tablets doubly effective. They speed help in two ways. 1: they quickly sweeten sour stomach. 2: their laxative action works overnight to bring happy morning relief. Gentle. Taste good. Nothing to spill. Get Children's Own Tablets today at your druggist.

every farmer should own a

FABULOUS 400

Pioneer 400 sabre grip control panel provides safety-convenience.

$159.50

Here's the easiest saw in the world to handle. Come in for a demonstration. You'll see how it can save you hours of hard work—from cutting firewood to making corrals.

PIONEER

SOLD BY
A. H. HADLEY
BELLEVILLE - ONTARIO

MORTGAGE LOANS — NOTICE

To those contemplating building or re-financing we suggest getting applications in as early as possible. We do our own inspections and valuations and can, therefore, give immediate action. Advisory service free. Money advanced as building progresses.

JAMIESON BONE & CO.
FIRE, AUTO, ETC. INSURANCE
DIAL WO 8-6705 163 FRONT ST.

BARGAINS! ★ BARGAINS! ★ BARGAINS

59 BUICK Electra 225 Riviera Sedan — Fully power equipped. The most luxurious Buick.	4895.
59 PONTIAC Laurentian Strato-flash V-8 Sedan — Powerglide, whitewall tires, Shade-Lite glass, 2-tone	2895.
59 CHEVROLET 210 Series Blue Flame 6-Cylinder Sedan — Powerglide, push-button radio, black and white, 2-tone.	2895.
58 OLDSMOBILE Dynamic "88" Holiday Hardtop — Dual range hydramatic, custom radio. A one-owner car.	2895.
58 PONTIAC Parisienne Sport Coupe — Powerglide, custom radio, deep tread whitewall tires.	2695.
58 CHEVROLET Biscayne 4-Door Sedan — Powerglide, high compression V-8 motor, radio, Ocean green finish.	2095.
58 METEOR 4-Door Ranch Wagon — Merc-o-matic drive, power steering, power brakes, radio, whitewalls.	2495.
58 VAUXHALL Victor 4-Door Sedan — 4-cylinder economy motor. A real gas saver.	1495.
57 BUICK SPECIAL 4-Door Sedan — Dynaflow Drive, custom Sonomatic radio, turquoise and white, 2-tone.	2295.
57 AUSTIN A-95 Westminster 4-Door Sedan — Ideal second car for a two car family.	1195.
56 FORD 2-door Ranch Wagon — Red and white two-tone, custom made seat covers.	1595.
56 PLYMOUTH Savoy 4-Door Sedan — V-8 performance, push button drive, 2-tone finish	1395.
56 FORD FAIRLANE 2-Door Hardtop — Ford-o-Matic drive, radio, new tires, turquoise and white finish.	1395.
56 VOLKSWAGEN Custom 2-Door Sedan — Lime green finish, custom built radio.	995.
55 OLDSMOBILE "98" Series Starflite Convertible — Canary yellow finish, completely power equipped.	1795.
55 OLDSMOBILE "88" Series 4-door Sedan — Dual range hydramatic, radio, power brakes.	1495.
55 BUICK Roadmaster 4-Door Sedan — Dynaflow, power steering, power brakes, radio.	1295.
55 PONTIAC Deluxe 4-Door Sedan — Powerglide V-8 high performance engine, cashmere blue finish.	1295.
55 PLYMOUTH Belvedere 4-Door Sedan — V-8 performance, powerflite drive, tartan turquoise finish.	1095.
54 BUICK Roadmaster 4-Door Sedan — Dynaflow, radio, power steering, power brakes.	1095.
54 PONTIAC Deluxe 4-Door Sedan — A goodwill used car completely reconditioned and guaranteed.	895.
54 PONTIAC Laurentian 2-Door Sedan — Dover white finish with blue roof, leatherette trim.	750.
54 NASH RAMBLER Station Wagon — Leather trimmed interior, attractive red finish.	695.
53 BUICK Custom Sedan — Dynaflow, radio, turquoise and white 2-tone.	795.
53 FORD Mainline Sedan — 2-tone blue finish, ideal family car.	695.

Weekend Clearance on "As Is" Specials from 1950 to 1953's .... $95 to $195.

LIGHT TRUCK BARGAINS

56 FORD ¾-ton with 7x9 Stake Rack	995.
54 MERCURY ½-Ton Pickup	595.
53 INTERNATIONAL ½-ton Pickup with Long Box	595.
53 MERCURY ¾-ton with 7x9 Stake Rack	595.
50 FORD ½-Ton Pickup	195.
50 DODGE ½-Ton Panel	195.

HEAVY DUTY TRUCK BARGAINS

58 FORD F-600 Series 174" Wheelbase Cab & Chassis	2595.
57 FORD F-800 Tractor equipped with 5th wheel and saddle tanks	3695.
55 MERCURY with 7x11 Combination Dump Box	1195.
55 CHEVROLET 1700 series Heavy Duty, 7x14 Platform	1395.
55 FORD F-600 Series with 7x12 Platform	1095.
53 G.M.C. 9700 series with 7x11 combination Dump Box	695.
51 G.M.C. 9700 Series with 7x11 Combination Dump Box	595.

Several used School Bus models in sizes from 21-passenger to 55-passenger and ages from 1948 to 1955. Reduced to clear.

"Where Customers Send Their Friends"

Main Garage and Showroom
24 Dundas St. West,
Dial WO 2-4585

Bay of Quinte Used Truck Shopping Centre Foxboro Rd., at the Sales Barn
Dial WO 2-4580

"The Home of General Motors Goodwill Used Cars and Trucks in Belleville"

BUSINESS Service DIRECTORY

ALUMINUM SALES AND SERVICE

Specializing in Aluminum Doors & Windows
DIAMOND ALUMINUM SALES AND SERVICE
JACK B. DIAMOND
Residence — WO 3-1098
R.R. 6 Belleville A32-tf

AUTO PAINTING

BILL CREST AUTO BODY
R.R. 2 — WO 3-3780
Have Your Car Repainted
by Expert Auto Painters.
Modern Spray Booth
WORK GUARANTEED M14-tf

ACCOUNTANTS

F. A. R. MacFADDEN, C.A.
Licensed Municipal Auditor
217 PINNACLE ST.
Belleville - Ont.
PHONE WO 2-4053
M19 1-

T. A. MACHOLD
PUBLIC ACCOUNTANT—AUDITOR
151 Dundas Street
(West Belleville Hotel)
PHONE WO 2-4631
RESIDENCE: WO 3-4726 S8-1-y

KENNETH J. SODEN
PUBLIC ACCOUNTANT—AUDITOR
Bell Telephone Building
BELLEVILLE — WO 2-5666 S8-tf

GEO. A. WELCH and COMPANY
Chartered Accountants
BELLEVILLE
WO 2-4281 — 193 Pinnacle St.
W. S. STOKE, C.A.
R. IRVINE, C.A.
Ottawa - Cornwall - Picton
S8-tf

ARCHITECTS

WATSON and WIEGAND
ARCHITECTS
329 FRONT STREET
BELLEVILLE, ONT. S8-tf

BOATS

ATTENTION BOAT OWNERS!
MARINE RAILWAY
Specializing in Wooden Boats
Custom Built Hulls
Complete Refits
RESIDENCE: WO 2-4044
PHONE
BILL BRUNDRIGE
WO 2-4277 Res. WO 3-3780 M18-1m

SALES and SERVICE

ARKANSAS TRAVELER
OUTBOARD MOTORS
PACKSHIPS
WETMOUTH
Moulded Hulls
JOHNSON OUTBOARD MOTORS
LISTER DIESEL ENGINES
GATOR and MASTERCRAFT TRAILERS
Aluminum TRI-V-DOCKS
Portable Steel Docks
QUINTE MARINE
1 Mile East of Deseronto
Phone Ebenb 6-2706 (no charge) J24-tf

BUSES

BUS SERVICE TO TRENTON AND TRENTON AIR STATION
LEAVE BELLEVILLE
8.05 a.m. Daily
10.35 a.m. Exc. Sun.
2.05 p.m. Sat. Only
3.30 p.m. Daily
5.15 p.m. Daily Exc. Sun. & Sat.
7.30 p.m. Daily
9.30 p.m. Daily
11.30 p.m. Daily
From Lane's Bingo Service Centre
211 Pinnacle St.—Phone WO 2-1799

CHARTER COACHES
RATHBUN BUS SERVICE LTD.
TRENTON, ONT. PHONE WO 2-3023 M18-1m

CONSTRUCTION

V. L. CARD
CONSTRUCTION LTD.
Estimates Cheerfully Given
Residential - Industrial - Sewage
For Free Estimates
CALL WO 2-0353
or
WO 2-4067 M18-1m

CONCRETE

W. DANFORD and SON
All Types of Concrete Work, Machine Trowelling
Residential and Industrial
Repairs and Alterations
Backhoe Work
Trenching and Back Filling
PHONE WO 8-5622 D8-1y

McFARLAND READY-MIX
Concrete Products Company
Limited
WO 2-3677
Trenton Number (no toll chg.)
Phone Collect to
McFARLAND READY-MIX
"QUALITY CONCRETE"
FREE ESTIMATES J2-1y

CHIMNEYS

GEORGE BAILEY
CHIMNEYS REPAIRED AND REBUILT
ROOFING AND PAINTING
(NO PAINTING)
Phone WO 2-4067
All Work Guaranteed
WO 8-5095 M14-tf

CARBURETION

Specializing in Ignition, Carburetion, Starter, Tune-Up, Generator and Starter
WILSON'S
Specialized Tune-up Service
BAY MOTOR, Proprietor
111A FRONT ST. — BELLEVILLE
WO 2-9613 M3-3m

CARPENTRY

FRAMING - TRIMMING
ALTERATIONS - KITCHEN CABINETS - TILE FLOORS & CEILINGS - RECREATION ROOMS
Specializing in Remodelling
S. R. TURNER
63 GRIER ST.
2 - 1 p.m. — 5 - 7 p.m. J28-tf

CARPETS

HOLLANDIA
UPHOLSTERING AND HOUSE FURNISHINGS
Our new Broadloom addition of well known carpet manufacturers. Custom or wall-to-wall installations done by experts.
Free Estimates Cheerfully Given.
Just Call WO 8-7523
281 North Front Street
N13-1m

DELIVERY

CARR'S CARRY ALL
Parcel Delivery and Light Moving
Specializing in
• Commercial and Domestic Delivery of refrigerator and appliances service and repairs
• Minor Electric Motor Repairs Rewinding and Sales
PHONE WO 2-6578
ANYTIME S17-3m

ELECTRO PLATING

YOUR BABY'S SHOES
Beautifully Preserved in Everlasting Bronze
Memorial and Commemorative Ash Tray Bookends and Photo Frames
Also Specialize in Chrome
Mail Orders a Specialty
Write for Free Folder
Dept. 1
Single Shoe $4.75
per pair $8.00
Mail Parcel to and Delivered
GORDON JONES
19 PORTER AVENUE M11-6f

ELECTROLYSIS

Hair on Face, Arms or Legs
Removed Permanently by Modern
ELECTROLYSIS METHOD
Mary Piccione
CONSULTATIONS FREE
186 Station St. WO 8-3666
Belleville After 5 p.m.

FURNITURE REFINISHED

DONE BY EXPERT!
Refinishing of all your furniture and antiques, upholstering.
Call WO 2-4610
65 Chatham St., Belleville
O1-tf

FLOORS and WALLS

PIDUTTI - FABRI LTD.
TILE AND TERRAZZO CONTRACTORS
OF MARBLE AND CERAMIC TILE
INSTALLATIONS OF Terrazzo Precast Repairs on Tile and Terrazzo
Quotations Submitted
FOR FREE ESTIMATES
Phone WO 8-7661 or WO 8-7662

FLOOR FINISHING

EARLE DARRAH
Dial WO 8-8078
30 Bridge Street East
SANDING MACHINES and FLOOR POLISHERS FOR RENT
Expert Installation on Maple
Hardwood Tile and Asphalt Tile
FREE ESTIMATES M14-tf

MAUND'S SERVICE
DIAL WO 2-6427 or WO 2-3611
for Floor Sanding, Refinishing, Old or New Floors Sanded
Floor Tile Installation
Expert Installation on Maple
Window Cleaning — Wall Washing
Ask About Our
"RENTAL SERVICE"
M2-tf

FLOOR FURNACES

J. P. MILLARD
WO 2-2228 or WO 8-8633
41 HENRY STREET
H. C. Little and Boston Brass
Floor Furnace, Warm Air Conditioning, Conversion Units
Completely Automatic
Guaranteed Satisfaction
Free Estimates
J8-1y

FARM AND GARDEN

FARM SERVICE
DEAD, OLD AND CRIPPLED FARM STOCK
REMOVED FREE OF CHARGE
Phone Collect to Trenton
ASK YOUR OPERATOR FOR ENTERPRISE 9-2000
To Toll Charge
NICK PENNEY - FOXBOROUGH
O8-tf

FIX IT SHOP

EVERYTHING IN WOODWORK
CABINETS — TABLE AND BAR TOPS
FORMICA SPECIALISTS
CUPBOARDS — PANELLING
FLOORS, BATHROOM WALLS, etc.
PHONE WO 2-6667
C28-2m

HOBBY SHOP

ARTS & CRAFT SUPPLIES
POLYCRAFT - FLOWERCRAFT
REEVES ARTIST SUPPLIES
MODERN MOLDS — SEQUINS
LEATHERCRAFT — COPPERCRAFT
PLASTICRAFT — LEATHER
RAFFIA & RAFFIA SUPPLIES
COPPER ENAMELLING
MASQUERTEX — BEAD PAINTING
SILK SCREENING — STENCILS
PAINTING — MODELLING
PAINTS — STORE SECURITY
HOBBIES
NO GAS — NO ODOR TRAINS
MODEL AIRPLANES — PLASTIC
BALSA WOOD — DOLLS
ARCHERY — BOATS — RADIO CONTROL — ENGINES
CERAMICS — PAINTS
MATCHBOX TOYS — GAMES
MODELLING CLAY — GLUES
X-ACTO TOOLS — SCIENTIFIC TOYS
CHEMISTRY SETS — MICROSCOPES
TELESCOPES — RIFLE SUPPLIES
STEAM ENGINES — KITES
SAILING WOOD
HOBBY SHOP
193 Front St. WO 2-5674
(Back Side of Cornell)
Your Packcraft Authorized Dealer and Local Dealer in Belleville

HAIRDRESSING

MARVELETTE
BEAUTY SALON
WO 8-7503
28 SOUTH CROMWELL STREET, DESERONTO. Phone 726-w

LAUNDRY SERVICE

Thirty Minute Economy Laundry Ltd.
19 Bonisteel
Phone WO 2-0526
Pick-up and Delivery
F26-tf

MIMEOGRAPHING RUBBER STAMPS

THE JAMES TEXTS LIMITED
Phone WO 2-5828
281 North Front Street
N13-1m

Paid, efficient work covering all Canada. Contact Lodges, Societies, Business Clubs, Lodges, Committees, Theatre Party workers on all "Big-Job" Events. Write or Wire Secretary-Manager, Fraternal Service Bureau, 179 - 187 FRONT STREET PHONE WO 8-8775 S2-tf

OUTBOARD MOTORS

We Service
JOHNSON - EVINRUDE
and
LAWN BOY POWER MOWERS
QUINTE MARINE
Highway 2 — Between Belleville and Deseronto
Phone Ebenb 6-2706 (no charge) J24-tf

PLATING

BELLEVILLE PLATERS
Specializing in Copper, Nickel, Chrome Plating
Phone WO 8-5331
(Next to T.E.L.L., Campbell St.) J21-tf

PAINTING EAVESTROUGHING AND ROOFING

GEORGE BAILEY
PAINTING AND ROOFING — SPRAY — BRUSH AND CUT
SPRAY ROOFING OF ALL KINDS
TAR AND GRAVEL ROOFS WITH 15 - 20 YEARS GUARANTEE
— FREE ESTIMATES —
WO 8-6095 M14-tf

PAINTING AND DECORATING

Painting and Paper Hanging
Interior and Exterior.
— FREE ESTIMATES —
V. WHITMARSH
WO 3-0470
M20-6f

PLUMBING

SUBURBAN PLUMBING AND HEATING
New Work, Residential and Commercial.
Immediate attention to Repairs.
Workmanship Guaranteed.
CALL
• WO 2-6344
Anytime
FINANCE AVAILABLE M4-tf

PLUMBING & HEATING

Your Furnace is Probably Convertible to Coal Firing with Curtiss Coal-Fired Burners.
Call Us For Service
CHAPMAN
PLUMBING & HEATING
New Phone Number
WO 2-4234 M14-3m

ROOFING CONTRACTORS

QUINTE ROOFING LTD.
Phone WO 8-8716
• Modern Built-up Roofing
• Shingling
• Eavestroughing
• Sheet Metal Work
• Gutter and Aluminum Awnings
• Ornamental Iron Railings
• Aluminum Combination Windows
— Free Estimates —
— TERMS — J11-tf

RADIATOR SERVICE

RADIATOR REPAIRS
Pre-Testing, Cleaning, Reverse Flushing, Recoring
All New Radiators Manufactured Located at Superior Service Station
Cor. Bridge and Front Streets
OLIPHANT AUTO RADIATOR SERVICE
PHONE WO 2-4867
O8-3m

REFRIGERATION & AIR-CONDITIONING

CAL SPRAGUE
211 PRINCE STREET — BELLEVILLE
• Installation and Repair
• Commercial and Domestic Work
• 15 years' experience
— FREE Estimates —
WO 8-5390 — WO 8-5390
PROMPT SERVICE M22-tf

RUBBER STAMPS

ALL KINDS OF RUBBER STAMPS "CUSTOM-MADE"
"The Type You Want It"
24 HOUR SERVICE
Available at
O'NEIL SALES LTD.
115 Front St.
SCHWAB'S LTD.
222 Front St.
THE JAMES TEXTS LTD.
179-183 Front St.

HOME REPAIRS

GENERAL SERVICES
ODD JOBS
A Specialty
PROMPT SERVICE
WORK GUARANTEED
M. MYOTEIN
78 W. BRIDGE ST. WO 2-4276 M13-1m

RUG and UPHOLSTERY CLEANERS

WOODEAVES DURACLEAN
Services
PHONE WO 3-5535
T. E. M. LAST Jy 24-tf

SIGNS

Signs and Truck Lettering
Show Cards, Banners, etc.
GEORGE T. COLLIER
Phone WO 2-4324
Belleville
N14-6m

SURVEYING

P.O. Box 206 — Dial WO 8-5258
RONALD BENN
Ontario Land Surveyor
157 Front St., Belleville, Ont. J18-tf

SHARP SAWS

Your saws will cut cleaner, truer and faster after expert hollow grinding, Quick service on all types of saws. Also Carbide Tipping. Phone or Call Saws removed and returned promptly.
GUMMERSON'S SAWS
CIRCULAR SAWS
ROY SALISBURY
82 Murney Street
A30-tf

SHOE REPAIRING

SKATE EXCHANGE
Trade or Exchange Your Old Skates
For new ones — guaranteed head cost
HUDSON SHOE REPAIR
165 Cahartine St. Phone WO 2-1966 C26-tf

SEPTIC TANKS

Septic Tanks
Pumped Out
WO 8-5565
A15-tf

TRUCKING

SAND FILL
GRAVEL FILL
CRUSHED STONE
CONCRETE GRAVEL
BULLDOZING & GRADING
MORNINGSTAR BROS.
(BELLEVILLE) LTD.
WO 8-7606
June 8-tf

DRIVEWAY GRAVEL
CEMENT GRAVEL
CRUSHED ROCK
All Types of Fill
Screened Rock
IVAN MAY
WO 8-8117
M20-6f

TYPEWRITERS

ROYAL
Standard Electric - Portable
TYPEWRITERS
Adds-X-Olivetti Adding Machines.
Olivetti Calculators
SALES - SERVICE - RENTALS
PHONE WO 2-1531
HASTINGS TYPEWRITER COMPANY
12 Campbell St. - Belleville M20-tf

UNDERWOOD
Rent or Buy
Underwood
Typewriters
New Portables
Standard Electric and Portable.
For Information call:
UNDERWOOD LIMITED
10 Bridge St. E. WO 2-1410 A15-tf

REST HOME

PRINDLE
CONVALESCENT AND REST HOME
Kindly care for elderly Ladies and Bed Patients.
With Tray Service 24 Hours a Day.
Four Doors from Bus Stop and short way from Hospital.
138 ALBERT STREET
Belleville, Ontario
PHONE WO 2-4058
J4-tf

RADIO AND T.V.

SERVICE CHARGE $3.
We Repair and Sell
Radio, Record Players & RC-TVs
BARKER'S RADIO & TV
T.V. SERVICE
Open Day and Evenings
WO 8-5177
M20-tf

TAILORING

KAMEL - THE TAILOR
162 FRONT ST. — Belleville
(Next to Leon Mckenzie's)
TAILORING - REPAIRING
Men's & Women's
SUITS
Hand Tailored to Your Order
See Our Complete Line of
MEN'S WEAR and ACCESSORIES
at Lowest Prices

TELEVISION SALES AND SERVICE

LANGABEER'S
TELEVISION SERVICE
Repairs to All Makes
Satisfaction Guaranteed
WO 2-2385
M12-tf

TV ANTENNA
INSTALLATION and REPAIR
Expert Repairs on
TV - RADIO - WASHERS
RANGES
All Replacements Guaranteed
CIRCLE TV SERVICE
(Belleville) Ltd.
268 Coleman St. WO 8-6791

TV SALES and SERVICE
TV AERIALS

New and Used
Installed and Repaired
Free Estimates
J. BEGLEY & SON
394 Front St. Phone WO 8-6146
O12-3m

TYPEWRITER REPAIRS & RENTAL

THE JAMES TEXTS LIMITED
Phone WO 2-5828
T. E. M. LAST
Printers and Stationers Engravers and Lithographers
Typewriters and Adding Machines for Sale, Rent or Lease
179 - 183 Front Street
BELLEVILLE, ONTARIO M20-tf

UPHOLSTERING

HOLLANDIA
UPHOLSTERING
K. Rylaan, Prop.
• All Types of Furniture
• Custom Upholstering
• Automobiles — Antiques
Specialty Foam Rubber Cushions
Free Estimates! Reasonable Prices!
281 NORTH FRONT ST.
Belleville — WO 8-7523
N6-tf

ROSSMORE UPHOLSTERY
Remodel and Recover Furniture
Free Estimates
DIAL WO 2-3177
Prop. HOWARD LOCKWOOD
Jy13-tf
C26-1m

VACUUMS FOR SALE

ELECTROLUX — NEW MODEL — automatic, self regular model and 1956 Electrolux. Also 1 Filtrine and 1 Richelieu A30. WO 8-6146

WINDOW CLEANING

CLARE
WINDOW CLEANERS
Floors — Eavestroughing
Chimneys — Walls
Cautious Cleaners Windows
WO 2-4965
25 HOLLOWAY STREET
G27-tf

WATER CONDITIONING

CULLIGAN
"The Greatest Name in Water Conditioning"
Offers the world's most complete line of water conditioning products and services for household, commercial and industrial use.
* Soft Water Service
* Water Filter Service for eliminating tastes, odors and staining.
* Complete line of home-owned Softener and Filters
* Chlorinator and Solution Feeder for water purification or chemical treatment.
* Commercial and Industrial Water Conditioning.
* Cal Soap — all purpose soap for use in soft water.
* Repair and reconditioning Service.
* Water Softener Sall Delivery Service.
Free Water Analysis Conned see us a problem, free water survey, no fuss no answer.
CULLIGAN
Belleville

WATER CONDITIONING SERVICE

211 Pinnacle St. WO 8-7760
Our Immediate Will Call
F23-1m

WELL DRILLING

6¼ - 10 and 12 inch holes
Modern Equipment
T. DONALDSON & SON
36 Holmes Road,
Belleville
WO 2-2050 or WO 8-9020
M3-y

GEORGE H. CHALK
R. R. 6 Napanee
Wells for Home, Farm and Industry
For Prices and Terms
Phone 827-J-2 — Napanee

WHO CAN DO IT?

TV SALES, & SERVICE

D. CARNER TELEVISION SALES
Radio Installation and Repair
Fast and efficient work guaranteed
WO 2-3814 A30-tf

ICE and FUEL

HARRY SMITH ICE, COAL, FUEL
Phone 8 St. Ann's Rd. WO 2-4242 M3-tf

FRESH FISH

FRESH LAKE DRESSED TROUT
Also other varieties and fillets
Gay or Maple Trimmings
WO 2-9156 C26-tf

PECK STEPS OUT

HOLLYWOOD (AP) — Gregory Peck bowed out of a co-starring role with Marilyn Monroe Wednesday. He blamed a delay in the starting date. Others said his action resulted from refusal to accept the size of the stars' roles in the 20th Century - Fox film Three Cases of Love, formerly entitled The Billionaire.

CANNING
ELECTRICAL CONTRACTOR
WO 2-0286 - 24 PONTON ST.

N.B. Publisher Outlines Plans To Correct Ills

TORONTO (CP) — Brig. Michael Wardell, Fredericton newspaper publisher, Wednesday outlined three plans to solve the Maritimes' economic ills and criticized the federal government for giving away $30,000,000 in Colombo plan payments while the hard - pressed Atlantic Provinces trailed the rest of Canada.

Brig. Wardell compared the Colombo plan payments to "a father of a family who pours his money prodigally into the public plate, while keeping his own family locked up and starving in the back rooms." He spoke to the Public Relations Society of Toronto.

He was not entirely against Colombo plan payments, which he said Canada could afford. "But . . . I believe that we can attend to redress the disabilities of the Atlantic provinces."

SEVERAL PROPOSALS

The publisher said the Atlantic Provinces could prosper if the federal government would increase coal subventions and pay the cost of freighting sugar from the Maritimes to the Quebec border, build a super-highway from the Maritimes through Maine to Montreal, and build a canal through the Isthmus of Chignecto.

The opening of the St. Lawrence Seaway has forced some large manufacturers to move from the Maritimes to Central Canada, he said.

The largest, Dominion Steel and Coal, was planning to build "a great new steel plant" at Contrecoeur, Que.

The Maritimes' second largest exporter, the Atlantic Sugar refinery at Saint John, N. B., had filed a brief with the royal commission on transportation which said the seaway "built at public expense, has so damaged the company's operations that it must move westward into Central Canada like Ducon."

NABBED DURING LESSON

AKRON, Ohio (AP)—A mother wanted to teach her six - and 10-year-old sons that crime doesn't pay, so she had them skip school and go to court here to see the trial of Jim O'Neill, charged as a habitual criminal. The boys didn't learn their lesson very well, according to assistant prosecutor Peter Pappas. He collared them in connection with the disappearance of a wallet and $5 from the purse of a woman spectator.

Mr. TWEEDY ... by Ned Rickle

WEEKEND SPECIALS

59 CHEVROLET SEDAN ..... 2395.
Low mileage, one owner ...

58 VOLKSWAGEN DELUXE ..... 1395.
One owner, low mileage ...

58 DKW STATION WAGON ..... 1595.
One owner, automatic ...

56 MORRIS OXFORD ..... 1295.
Station Wagon, one owner ...

53 DODGE STATION WAGON ..... 895.
Sharp ...

JONES MOTORS
PEUGEOT — RENAULT DEALER
275 COLEMAN STREET BELLEVILLE
WO 2-6162

INSTALL A SMART NEW RECREATION ROOM
IN TIME FOR THE CHRISTMAS SEASON!

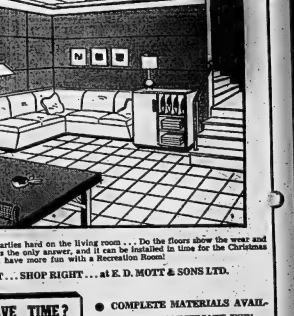

Are Christmas and other parties hard on the living room . . . Do the floors show the wear and tear — a recreation room is the only answer, and it can be installed in time for the Christmas Season . . . The game will have more fun with a Recreation Room!

START RIGHT . . . SHOP RIGHT . . . at E. D. MOTT & SONS LTD.

WANT TO SAVE TIME?
E. D. Mott & Sons Ltd. will do the complete job for you if desired. Skilled workmen are at your disposal.
ASK FOR A FREE ESTIMATE

• COMPLETE MATERIALS AVAILABLE FOR IMMEDIATE USE!
• FREE ESTIMATES!
CALL IN OR PHONE TODAY!

Astrological Forecast

By CARROLL RIGHTER

Saturday, November 21

General tendencies: Not a Saturday to try to work any devices or oblique angles, for if you do you lose out on an opportunity and now affected you be very generous and magnanimous. If you think big, you can really get excellent results of a like nature right now. The evening is fine for affection, romance, whatever is creative.

Aries (March 21 to April 19) — Avoid one in authority in A.M. who is jealous and would steer you in the wrong direction. The remainder of the day is fine in which to work and prosper and tonight is excellent for social niceties. Plan a charming evening's fun.

Taurus (April 20 to May 20) — Sidestep an overly clever associate who could ruin some business arrangement that was going to help materially to ameliorate affairs at home. P. M. give a nice party at own abode and be especially kind with close ties. Expand.

Gemini (May 21 to June 21) — Get out of usual dull doldrums routine now and be out visiting the right people. Cement better relations. Tonight is fine time for fun at mutually desirable activity with congenials. Be careful while out driving or walking.

Moon Children (June 22 to July 21) — A fine day for being cheerful and keeping others happy too. However, do not be extravagant with money. Then later in the day you should consult with one in authority as to how you can increase income in the near future.

Leo (July 22 to Aug. 21) — Put a brake on that temper. Be kind to a family tie who does not see eye to eye with you. Take time to improve your appearance instead and plan a very nice social evening. Entertain or be entertained as befits a Royal Leo.

Virgo (Aug. 22 to Sept. 22) — Don't permit that private worry to take on such great proportion that you cannot operate efficiently today. Go out and confer with others, shop, etc. P. M. excellent for doing that which requires concentration. Be alert.

Libra (Sept. 23 to Oct. 22) — Get your trusted comrades to assist you when pressure is placed upon you by unscrupulous individual to invest more than you can afford on something that has very little value. P. M. have fun. Meet new people.

Scorpio (Oct. 23 to Nov. 21) — You are tempted to argue strongly with one in authority because he, or she, does not see eye to eye with you. Refrain from doing so and listen instead; and by co-operating more fully there will be fine benefits for you.

Sagittarius (Nov. 22 to Dec. 21) — Get home chores out of the way in early A.M. Then settle forth to nice places and new people. A good day for research and time too. Also read your paper for the latest trends and articles. Be ahead of the other fellow.

Capricorn (Dec. 23 to Jan. 20) — A ball-headed pal does not agree with some higher-up who demands much of your time and work. Avoid the evening before talking over new plans with associates. Today's talks will bring firm decision. P. M. time for romance.

Aquarius (Jan. 21 to Feb. 19) — A. M. is pretty confusing, since obligations are not associates disagree, etc. Better wait until after sundown before talking further with partners and coming to some better understanding. Do civic duties.

Pisces (Feb. 20 to March 20) — A. M. should be spent putting abode in better order or coming to grips with promises made to some fellow worker. After lunch is best for going off to interesting sites and meeting progressive and fascinating people.

If your child is born today — The wonderful child born today can accomplish so very much in life, provided you early give sufficient training in the spiritual truths and ethical behavior. This does away with inner conflict and the big issues shead are seen clearly and can be brought to early fruition. Excellent chart for any fields that require insight and have a broad scope. Also, show the value of being patient.

CONCERNED ABOUT DEER

SOENDRE STROMENFJORD, Greenland (Reuters)—The United States Air Force at this West Greenland base has offered to organize an emergency air-lift of food to about 10,000 starving reindeer which have been spotted moving northwards in huge herds across the Greenland snow plains. Its recent weeks an abnormal blizzard has formed over many natural feeding grounds in Southern Greenland.

Crofton

CROFTON — Mrs. T. B. Munro spent Monday with her parents, Mr. and Mrs. Henry Vangusen and David at Gleoora.

Mr. and Mrs. Douglas Alyea and family of Pleasant Bay, were Sunday guests of their mother, Mrs. Victor Bongard.

Mr. and Mrs. Charles Gray and boys of Deseronto, and Mrs. W. J. Gray were dinner guests on Sunday of Mr. and Mrs. Gray and family.

Mrs. E. Crook was a dinner guest on Sunday of Mr. and Mrs. M. M. Allan and Mr. and Mrs. R. Crook.

ANSWER TO PREVIOUS PUZZLE

P	A	S	T	O	R	S		S	H	A	M	E	D	
C	R	I	P	P	L	E		T	O	R	I	N	E	
A	L	I	T	E		E	G	O		O	R	I	A	N	G	E
R	E	D			I	O	N			N	E	E	D			
A	P	O	R		S	E	P	T		S	C	O	N	E		
P	E	R			E	N			S	C	O	N	E			
A	N	E	M	O	N	E		S	C	H	O	O	N	E	R	
S	T	I	P	E	N	D			D	E	E	A	T	H		
		C	R	U	S	T	A	C	E	A	N					
C	R	U	S	T	A	C	E	A	N							
A	L	E			D	I	S	T	I	L						
S	E	T			S	E	T									
		S	E	M	I	T	E									
S	E	M	I	T	E											

ACROSS

1 Result.
6 Queen of Carthage.
10 Accurate.
14 Goodbye, Fr.
15 Graceful spiritual being.
16 ___ regius lady.
17 Wild animal of N. Africa.
18 Dwyris, children of the sun.
20 Peels; castrates.
21 Mountainous valleys.
23 Medical group.
24 Equips.
25 Chief leader of a council.
26 Object by Wagner.
30 Duke of, Ital.
34 Ancient Hispanic.
35 Ere.
37 Devout.
38 Yellow ocher.
39 Shin.
41 Author of "Les Miserables."
42 Daughter of Lot.
43 One Cor.
44 Worshiper.
46 English county.
47 Verdi's Amelia Grimaldi.
50 Italian man's name.
52 French parent.
53 Address of plate.
54 Adam's "___ Sang."
57 Ireland.
60 Admirer of a great composer.
62 Fairies.
63 Wings on ands.
64 Canal ___.
65 Looped rope.
67 Plastic play.
68 Hungarian violinist and teacher.
69 Factors, in biology.

DOWN

1 Rinse.
2 Ado.
3 Feels poorly.
4 ___ Gay, Mich.
5 Glucose of egg.
6 Angry: Colloq.
7 Rainbow.
8 Small Bavarian.
9 Soon.
10 Is this or that person: Colloq.
11 Type of income.
12 ___ Lee.
13 Direction.
19 English subway: alt. city.
22 Eighteen sheep.
27 Ireland.
28 Leg part.
29 Fleshier.
31 Musical instrument.
32 ___ Cross.
33 Cover.
36 Mock intimate or secret.
37 Nerve: Comb. form.
40 Ere.
42 Keenly desirous.
45 Place of business.
46 Journey.
48 Within.
49 Host or guest: Fr.
51 Bends.
55 Term of endearment.
56 Tied, as a score.
58 First act on a ___.
59 ___ rinse, verve form used by Dean.
60 Ireland.
61 Story.
62 Ere ___ (matchless): Fr.
66 Rain, poetically.
67 Mexican peasant.
68 Comfort.
69 Fermented beverages.
61 Precautionary note.
63 Door.

NEW- 1960
VOLKSWAGEN
The HONEST Car
In a choice of colors.
True Economical Operation
No Anti-Freeze Problems
TRADE
TERMS
MOORMAN MOTOR SALES
211 Pinnacle St. Dial WO 8-5474

Former Cabinet Minister Arrested In Probe of Ceylon Assassination

COLOMBO, Ceylon (AP) — Police have arrested Mrs. Wimala Wijewardene, the only woman ever to hold a cabinet post in Ceylon, in connection with the assassination of Prime Minister Solomon Bandaranaike Sept. 26.

They also arrested Dickie de Zoysa, brother of Finance Minister Sharvey de Zoysa and Deputy Police Inspector Sidney de Zoysa.

Mrs. Wijewardene, 51, was ousted from Prime Minister Wijeyananda Dahanayake's cabinet Oct. 30 because of her close association with the chief suspect in the assassination, Buddhist priest Maptigama Buddharakkita Thero.

Mrs. Wijewardene belongs to a right-wing political bloc guided by the monk which frequently opposed the Socialist-minded Bandaranaike.

De Zoysa was the director of a shipping firm controlled by a financial combine that has been linked with the Buddhist priest.

Both his brothers have been under fire from members of Parliament critical of the government's investigation of the assassination.

CHARGE USED RANK

Sidney de Zoysa was charged with using his police rank to obstruct the investigation. Eight ministers demanded Stanley de Zoysa's resignation, charging he associated with a person involved in Bandaranaike's slaying.

Bandaranaike appointed Mrs. Wijewardene to his cabinet in 1956 but later they clashed frequently, particularly over his campaign to suppress modern, Western medical practices. The woman minister was a defender of the traditional eastern medical system of herb brews and massage called ayurveda.

Previously, five persons were arrested in connection with the assassination, including two Buddhist monks, a police officer and two civilians.

SEES PRICE RISE

CHICAGO (AP)—The cost of metropolitan newspapers inevitably will rise to 10 cents, Arthur Hall, Chicago Daily News general manager, said Wednesday. He told a meeting of distributors of periodicals that the price increase will be one of several financial reforms necessary to enable newspapers to expand their role as interpreters of world events during the 1960s. Newspapers also will have to increase advertising rates and print fewer editions a day.

Supreme Court Jury Awards Woman Money

BUFFALO, N.Y. (AP)—A Supreme Court jury Tuesday night named a 67-year-old woman as the rightful owner of jewelry and $9,500 in cash found in a field by three boys.

Its owner testified that every weekend she left the money in the field near her home when she went shopping. She told the court the distrusted banks.

But Mrs. Mary Panek, who won the suit, still had to settle a claim by the Erie County welfare department.

The money and jewelry were found in a paper bag in a field by the 11 to the boys, who were hunting rabbits.

The boys, James Weiglein, 11, Roy Anderson, 14, and Otis Montgomery, 13, contested Mrs. Panek's claim, which led to a jury trial.

The welfare department said Mrs. Panek had received about $8,000 in welfare funds during the five years ending in 1957. Mrs. Panek and the department agreed to a compromise by which she would pay the county $5,500 if the money was awarded to her.

She said she had no money when she applied for welfare aid in 1952 and that the city had been given to her by her children.

Roslin

BAZAAR - EUCHRE

ROSLIN — On Saturday evening the Women's Auxiliary held its annual bazaar and euchre.

Aprons, fancy work, homecooking, candy and white gift tables were well patronized.

Later, euchre was enjoyed with ten tables in play. Prizes went to Mrs. Willsen Wake, Mrs. Don Sills, Mrs. F. Coulter, William Bates and C. Leslie.

Following the games, refreshments were served.

Recent Sunday visitors at the home of Mr. and Mrs. Ben Seale were Mr. and Mrs. Kenneth Lipsey of Napanee and Mr. and Mrs. Allan Learmonth of Colborne.

Scoharie

SCOHARIE — Mr. and Mrs. Lewis Peterson attended the funeral of their cousin, Mr. Wesley Storey, at Napanee, on Monday afternoon.

The Live Women's Circle ten cent banquet at Grover Hall on Wednesday afternoon, was a great success.

Mr. and Mrs. Lewis Peterson and Donald were Sunday supper guests of Mr. and Mrs. Gilbert Peterson, Odessa.

Sincere sympathy is extended from friends here to Mr. and Mrs. George Crowe in the passing of their six-months-old daughter, Susan.

Mr. William McGee was home from the hunting camp for the weekend.

Messrs. Blaine Foster and Tom Coughlin returned on Saturday from their hunting trip. They were successful in their trip.

Mr. and Mrs. Ross Foster and Mr. Harry Foster were Thursday evening supper guests of Mr. and Mrs. Norman Kerr, Brenda and Kathy.

At last report, Miss Dorothy Lloyd was somewhat better at the Belleville College Hospital, Toronto. All hope she continues to improve.

2 Million Shares Of Ford Stock To Be Offered

WASHINGTON (AP) — The Ford Foundation announced on Thursday it will sell 2,000,000 shares of Ford Motor Company common stock to the public.

The price at which the shares will be sold will be announced later.

The announcement of the foundation's intention to sell the big block of shares was made when the Ford Company asked the Securities and Exchange Commission to permit their sale.

Ford said the foundation wants to diversify its investments. The foundation, which sponsors a wide variety of philanthropies, was set up under the will of Henry Ford and its assets originally consisted only of Ford stock.

This is the third sale of Ford stock by the foundation.

HEAVY CATCH

ALBERTON, P.E.I. (CP)—Two 14-year-old boys, Bobby Fraser and Rasbura Matthews, were hauling lobster traps in the harbor when they pulled up a bigger item. It was a 10-foot anchor, estimated by a man to be more than 100 years old.

Sunday School Lesson

Persecution Can Backfire

By ROY L. SMITH

In a world such as ours which has known so much of persecution and revenge, it may be well to remind ourselves occasionally that persecution, spite, and malice are very apt to defeat themselves. On the other hand, persecution sometimes becomes the most valuable ally victory knows.

When Hitler set out to exterminate the Jews in Germany, he forced Albert Einstein to migrate to the United States. At the same time he made it unnecessary for other scientists of Jewish blood to flee to other countries. Frau Meitner, for example, took refuge in Sweden. Then when the brilliant Hitler Jews discovered that her colleagues had succeeded in splitting the atom she reported the news in a British magazine. In this time the whole matter got under way in America, and Professor Einstein called it to the attention of President Roosevelt, and out of that incident there was started the process that resulted in the fabrication of the atomic bomb.

Hitler's persecution of the Jews resulted in Germany's destruction as a nation. That is the way malice usually works. It turns upon the one who is malicious and destroys him.

SALT SCATTERED

When Jesus warned His disciples that they were to become the salt of the earth, it is quite probable that they were more or less mystified.

It would have been easy for men who went with the authority of the Roman Empire back of them to believe that they were salting the earth. But refugees, with every man's hand against them, must have found it difficult to believe they were fulfilling a divine destiny.

It is just a little ironical that Germany should have expelled Karl Marx for his radicalism, that France and Belgium should have refused him sanctuary, and that he should have found a home in England and a favorable climate in the British Museum wherein he could continue his studies for 30 years, producing Das Kapital. Then, a century later, his doctrines would return to wreck Gemany and render France so unstable that no government has been able to survive more than a few months or years at most. One wonders what the history of the world might have been like if Germany had treated Marx with good-natured tolerance and indifference. Every biography of the crusty old Alsatian Jew makes it evident that with every rebuff he became more bitter, his combativeness was increased, his hard-handedness of his world.

WORLD OUR MISSION

There was a time not so many years ago when it was a common thing to hear men say that they did not believe in Christian missions. "Those people have a religion that suits them, and we have no right to force our religion down their throats," they said. But recent years have made it inescapably plain that other men's religion is our business.

When Adolph Hitler undertook to corrupt the German people with the diabolical doctrine of geopolitics, he was preparing the dynamite that was to blow this world to bits. We said that it made no difference to us that the German people were beginning to believe. But when our world got upset under German blows, we discovered it did make a difference.

The Uniform Sunday School Lesson Outline" November 25: "PHILIP WILLING EVANGELIST," Acts 8.

When the Japanese war lords taught the Japanese youth that their emperor was divine, we laughed it off as though it were nothing more than something silly. But when we found that "no Jap ever surrenders" because he believed his divine emperor was to receive him into a special Japanese heaven, it be dird a suicide, that changed the complexion of the entire matter.

The thing that made the German, the Italian and the Japanese armies dangerous was not their military equipment, but their theologies. It was what the soldiers believed that made the difference.

It was what the Chinese Communists have been taught to believe that makes them the menace to world peace they are today. Brainwash 600,000,000 Orientals and indoctrinate them with communism, and you have changed the future of the world.

Unless the Christian Church can catch a vision of its world-wide responsibility it will cease to be a world wide-force.

Read

READ — Mr. and Mrs. Reid Dorey of Deseronto, spent Sunday with Mr. and Mrs. Jerry Hourigan and family.

Mrs. Francis Buckley entertained a number of women to a game of bridge on Tuesday evening.

Many from here attended the turkey banquet in Melrose on November 5 for the Parents' Union.

Confirmation was held in St. Charles Borromeo Church on November 8th. Archbishop O'Sullivan of Kingston, was present and administered the Sacrament to 80 children and ten adults.

The many friends of Tom Cullen are glad to hear he has returned home from Kingston hospital.

Mr. and Mrs. Alan Meagher of Kingston, spent a couple of days recently with Mr. and Mrs. Mike Meagher.

Mr. Jim Hanley of Bancroft, spent the weekend at his home.

Mr. Austin Wringe spent a few days in Nova Scotia.

Mrs. Joseph Walsh of Marysville, spent a couple of days last week with Mr. and Mrs. J. J. Daly, and Mr. and Mrs. E. Daly.

Congratulations to a few of the hunters who were fortunate enough to get some venison.

BEST QUALITY
● FUEL OIL
● STOVE OIL
AT THE MOST
REASONABLE PRICES
CALL: VIGOR OIL
WO 8-7018

THE BAY OF QUINTE AGRICULTURAL MUTUAL INSURANCE COMPANY
A MUTUAL COMPANY OWNED AND OPERATED BY THE POLICYHOLDERS
INSURES FARM BUILDINGS AND THEIR CONTENTS INCLUDING LIVESTOCK AND FARM EQUIPMENT AGAINST DAMAGE.
Including:
● BY FIRE ● LIGHTNING ● WINDSTORM
Represented by:
C. W. BURR & SON
GENERAL INSURANCE
Agents for:
FIRE — WINDSTORM — MULTI-PERILS — AUTOMOBILE LIABILITY — THEFT — PERSONAL ACCIDENT — GLASS BONDING — OTHER INSURANCES.
Enquire With Burr (City and Country)
Office 218A Front Street Belleville, Ontario
Phones Office WO 8-3471 Douglas Burr resid. WO 8-8182

NOTICE
TO FARMERS IN THE QUINTE DISTRICT
TRUDEAU MOTORS
FARM MACHINERY
From 6 p.m. to 8.30 p.m. is WO 8-8159

EATON'S
Canada's Christmas Store

Special! Mats and Runners
Various Sizes! All-Wool Hardtwist
Clearance of two excellent, long-wearing carpet lines! "Better" quality has thick, closely-woven, twisted pile and extra heavy backing. "Good quality has twisted wool pile and jute backing. Broken colour and size ranges. Shades of Rose, Mushroom, Grey or Green in the group.

"Good Quality"
Oblong, 21"x54"
Reg. 11.98. EATON Special Price, each .. 7.98
Oblong, 27"x72"
Reg. 14.98 EATON Special Price, each .. 9.98

"Better Quality"
Oblong, 27"x54"
Reg. 14.98. EATON Special Price, each .. 9.98
Oblong, 27"x72"
Reg. 19.98. EATON Special Price, each 14.98
—EATON'S Third Floor

Special Showing of Glamorous Costume or Dinner Rings
Continues to Saturday, November 21 - EATON'S Main Floor
Included in this glittering array are wedding or engagement type rings with "Spinel" or "Bar-oda" gemstones cut and polished like a diamond. See the whole glistening assortment today. Each 3.95
Other Designs from 4.95 to 15.95

Open Daily 9.15 a.m. to 5.30 p.m. — Wed. 9.15 a.m. to 12 Noon — Fri. 9.15 a.m. to 9 p.m. Dial WO 2-4561

TOP TASTE
TRUE MILDNESS
BEST ALL 'ROUND FILTER

The makers of Matinée were the first to solve the problem of producing a filter cigarette that assured mildness WITHOUT sacrificing taste... and through continuing research and improvements have MAINTAINED that leadership.

CANADA'S BEST FILTER CIGARETTE

Matinée
FILTER TIPPED
SELECTED VIRGINIA LEAF
ALLAN RAMSAY
LONDON

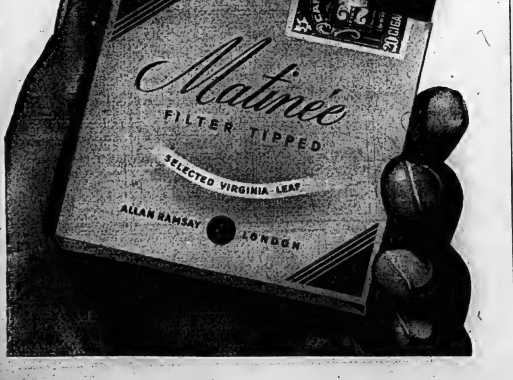

THE WEATHER
Sunday — Mainly cloudy, little change in temperature. Low 25, High, 40.
Authorized as Second Class Mail, Post Office Department, Ottawa.

The Ontario Intelligencer

BELLEVILLE, ONTARIO, SATURDAY, NOVEMBER 21, 1959

TEMPERATURES
	Max.	Min.
Today	37	30
One year ago	43	31

5c Per Copy, 30c Per Week

Ottawa, Quebec Reach Agreement On College Grants

1 Per Cent Corporation Tax Seen Key to Pact

OTTAWA (CP) — A way has been found to break the deadlock between the federal government and Quebec over university grants, informants said Friday night.

But it may be some time before the formula is written into law and into the federal-provincial tax rental agreements.

The informants said Premier Antonio Barrette of Quebec and Finance Minister Fleming have agreed in principle that the Quebec government pay the grants from an additional one-per-cent provincial tax on corporation income. The corporations would get a compensating reduction in what they paid their federal corporation income tax.

CLOSE AGREEMENT UNKNOWN

It was not clear when this arrangement would go into effect. The present tax rental agreements run to March 31, 1962. Unless the provinces receive 13 per cent of personal income tax collections, nine per cent of taxable corporation income and 50 per cent of succession duties.

In the light of an agreement between Ottawa and Quebec involving a federal abatement on personal income tax, other provinces could be expected to demand a similar deal. This is the point of contention.

Informants said the card reclaimed the person's age group —14 to 19, 20 to 35, 35 to 50, and over 50 — his school graduation and if married the number of children who are teenaged and younger.

Each person answered for his program preferences from this general, list: News and talks, variety and light music, children's and schools, religious, sports, serious music, drama, farm, panel and "other."

How many cards were returned?

"We've got enough for the thing to start." a CBC official said. He declined to state the number of people involved or their names, but said more names—from the mayors — and more would be added later.

Into CBC head office here.

The corporation has assigned a program category to each person returning a card. Each is given a form on which to write his preferences for the category of programs he wishes, as seen or heard over two one-week periods during next year and ending in late January.

Other than providing 14 programming dates, the CBC does not guide the volunteer critics on what aspects of each program to watch or listen for, and makes clear that they also can comment on any program outside their designated category.

It will be late next spring before results of the polls are tabulated and interpreted by the CBC's audience research director. The pollsters will submit their report to the corporation management, along with recommendations.

To those participating the CBC sent a cover-all information sheet to CBC Times—a weekly publication listing radio and TV program times.

Armchair Critics Of CBC Start Work Next Week

OTTAWA (CP) — Next week the CBC will start putting its armchair critics to work, but it isn't saying how many will be or the job.

The publicly-owned corporation will mail a month ago to some 2,500 people, asking them to join a public-opinion project to "provide us with listener and viewer reaction to all aspects of programming."

Their names had been sought earlier in letters to mayors and other community leaders across Canada, about 30 per cent of whom obliged. The CBC said at the time it was pleased with this response, since survey veterans had predicted only 10 per cent.

HAVE AITKEN STARTED IT

The original idea belonged to Mrs. Dale Aitken of Toronto, a member of the CBC board of directors. She suggested a kind of comment on CBC radio and TV programs that none is available from the full-time critics.

In the follow-up letters these people have been told what they could indicate their willingness to participate in the project in a small questionnaire card.

Information requested on the card included the person's age group —14 to 19, 20 to 35, 35 to 50, and over 50; sex; his school graduation and if married the number of children who are teenaged and younger.

Each person answered for his program preferences from this general, list: News and talks, variety and light music, children's and schools, religious, sports, serious music, drama, farm, panel and "other."

How many cards were returned?

"We've got enough for the thing to start." a CBC official said. He declined to state the number of people involved or their names, but said more names—from the mayors — and more would be added later.

The corporation has assigned a program category to each person returning a card. Each is given a form on which to write his preferences for the category of programs he wishes, as seen or heard over two one-week periods during next year and ending in late January.

Other than providing 14 programming dates, the CBC does not guide the volunteer critics on what aspects of each program to watch or listen for, and makes clear that they also can comment on any program outside their designated category.

It will be late next spring before results of the polls are tabulated and interpreted by the CBC's audience research director. The pollsters will submit their report to the corporation management, along with recommendations.

To those participating the CBC sent a cover-all information sheet to CBC Times—a weekly publication listing radio and TV program times.

Killed by Tree

WARMINSTER (CP) — Dan Walsh, about 50, of this community five miles south of here, was killed on his farm Friday by a falling tree he had cut.

Today's Chuckle

It's getting harder and harder to support a family in the style to which it has become accustomed.

THE WEATHER

TORONTO (CP) Synopsis: A trough of low pressure over southern Michigan shows signs of intensification and may produce rain, sleet, sleet or two inches of fresh snow as it moved through South Ontario tonight. In extreme southern sections of the province most of the precipitation will be in the form of very light rain or drizzle. Another weather disturbance that moved inland from the Pacific Friday night is forecast to move rapidly eastward. Accordingly, snow is forecast to spread across Northern Ontario today and to southern Ontario by southern localities by evening.

THREE CHILDREN BURNED TO DEATH AT KINGSTON

Parents in Hospital Suffering Shock

KINGSTON (CP) — A man watching from the street Friday night saw two children running frantically back and forth in their smoke-filled home a few seconds before they and their baby sister were burned to death.

Dead are the children of Mr. and Mrs. Frank Baker—Linda Mae, 5, Joanne, 3 and Carolyn, six months old.

Ron Watts, called from a nearby restaurant, said he tried to get the children out by opening a window, but the rush of air from outside fanned the flames and drove him back.

Police officer John Pomeroy tried to force open a picture window in the single-storey frame house but was too only made the flames leap higher.

PARENTS IN HOSPITAL

The parents were in hospital, the mother suffering from shock and her father with superficial face burns.

Mr. Baker is under police guard.

A nearby resident, John Pilmore, was on duty when he store when he saw Mrs. Baker run from the burning duplex. The children were trapped in the house, he said.

Mrs. Baker re-enter the burning house but was forced back by the flames, he said.

Firemen said they could not be sure how the blaze started. They put it out in less than half an hour.

The frame house was attached to a large stone apartment building, also destroyed.

The Baker family moved to Kingston late this summer and were not well known by neighbors.

Death Sentence Is Commuted to Life in Prison

OTTAWA (CP) — The cabinet has commuted to life imprisonment the death sentence against Imre Dudas, 31, a former Hungarian immigrant convicted in an Ontario retrial last September of the murder of Mrs. Ann Rear-old son.

Dudas had been scheduled to be hanged next Tuesday. He will serve the life term in Kingston Penitentiary.

His first was convicted last March 15, 1958, of the May 15, 1958, of Joseph Junior, who came to Canada from Hungary in 1956 with Takacs and the woman with whom he had been living.

Mrs. Takacs was found in the Takacs home at Fairground, Ont., near Sudbury, by Takacs, when his father had been working. Takacs was convicted. The child had been clubbed and throat cut.

After an appeal to the Ontario Appeal Court, a new trial was ordered and Dudas was again convicted—without a jury recommendation for mercy — but not appeal either this conviction or the sentence.

The commutation was the 27th granted by Governor General the Progressive Conservative government took office in June, 1957. There have been seven executions in that time.

Coupling Explodes

SAULT STE. MARIE, Ont. (CP) — John Palmer, 22, of Coldwater, was killed when a steam compressed air exploded a pressure coupling on a Canada hydraulic lift as he was repairing it. Palmer was a mechanic on a Trans-Canada Highway project 120 miles north of Lere.

30,000 Ontario Get Retroactive Increases

TORONTO (CP) — Premier Frost Friday announced pay increases for Ontario's 30,000 salaried civil servants.

Increases will range between $120 and $500 a year and are retroactive to Oct. 1. They will cost the government an annual $4,500,000.

Some 14,000 casual workers in the civil service are not included in the pay raises.

—Mr. Frost said the government is also studying the basic salary classifications for 10,000 civil servants in the lower and professional groups. These include doctors working for provincial hospitals, government chauffeurs and carpenters. New salary classifications will be announced for this group "within a very short time."

Civil servants getting increases will receive their extra money in December cheques and December in a special cheque before Christmas, Provincial Treasurer Leslie Frost said.

"The effect of the increase is to bring the present salary ceiling of the civil service," Mr. Frost said, explaining that one-third of the civil servants had already been at their maximum salaries.

Premier Frost indicated that the government is still not ready to give the civil service full bargaining benefits enjoyed by organized labor.

"We have already recognized it (the Civil Service Association of Ontario) as an official association," he said. "We were not bound to, but we have. They have three members who sit on the joint advisory council and we have given them certain duties and should take place."

Mr. Allan said "completely new grievance procedure" has been worked out with the association.

Harold Bowen, executive secretary of the Civil Service Association, said the increases are welcome but not enough.

Association President W. C. Harper said the increases are "extremely welcome at this time" before Christmas, but the organization would continue to press for adjustments in the future.

"The only thing wrong is that the raise does do not refer to the casual employees who are also responsible for a great deal of money."

Crew of British Ore Carrier Balks at Tow Across Ocean

HALIFAX (CP)—The captain of the crippled ore carrier Westriver today faces a 3,000-mile tow across the Atlantic with more than half his crew planning to stay here.

Twenty-two crew members of the 18,000-ton vessel refused last night they would quit the ship because she is "unseaworthy."

The British vessel, disabled while engine broke the last month, is to be towed to a British shipyard for repair. Only the skeleton crew are expected willing to make the trip. The Westriver's full crew consists of 31 officers and men.

Neil Gillespie of Isle of Bute, Scotland, a spokesman for the crew, said: "We don't want to die in Atlantic ferocity in a derelict."

The crew, all of the United Kingdom, expressed doubt the vessel could complete the cross-ocean.

TOWED THROUGH SEAWAY

The Westriver was towed through the seaway after being delayed about two weeks ago after being towed through the St. Lawrence Canals by the tug Foundation Maritime from Sorel, Que., to Port Arthur, Ont., on Lake Superior, about 12 hours out of Port Arthur with a full cargo of grain for Halifax.

Capt. Charles Thurlow said Friday night he has offered bonuses to the men to make the crossing. He said he will not say how much sign of would be paid. They would be paid, he said, after the transportation home.

An immigration spokesman here said the officials must consult with the department before they can say whether they will let the men left the ship without the department first having consulted they would be detained and deported.

If the vessel is expected to start the long trip behind a tug Sunday, he said.

Tug boat officials said the Westriver could make it in two days, but enough fuel and provisions had been put aboard for 60 days.

RAGS ARE PACKED

They have our rags packed," said Smillie. "We'll leave the ship the moment she's ready to sail."

He said he fears the ship's boilers will break down if the ship can't refuse with any lights or heat. He added he worked on the boilers; they are in bad shape and were not adequate either.

Capt. Thurlow said efforts have been cleared for sailing by port officials, the British Shipping Federation, and the National Union of Seamen, which represents the officers.

A. T. O'Leary and Co. Ltd., Halifax, the ship's local agents, said the dispute is "a matter between the master and his men."

Renewed Steel Strike Likely

WASHINGTON AP) — The Steelworkers Union and the government Friday it had better be prepared for a long strike unless some substantial progress because a renewed steel strike is likely Jan. 25.

Arthur J. Goldberg, the union's general counsel, wrote Commerce Secretary Frederick H. Mueller that present governments steel acquisition policies seemed to be gambling on a labor settlement before the present 89 - day Taft-Hartley injunction runs out.

Windsor Castle Shows His Class In Jumping

TORONTO (CP) — The 31st Royal Winter Fair closes tonight with a clash of color and musical brass and at least five formal presentations.

The $64,000 investment in Windsor Castle by Newmarket breeder Bob Ballard started to pay off Friday night as the eight-year-old gelding won the Federated Equestrian international jumping stake.

Mr. Ballard bought the Canadian-bred horse at last week's New York horse show from Sir Jayne of Chicago. He was a thoroughbred, was in the region of $65,000.

FAULTLESS TRIP

After a disappointing performance on Thursday, Windsor Castle showed his class Friday night as he took the seven-jump 13-jump course in 37.7 seconds with a clean trip.

Another Ballard horse, Gift of Gold, was third. Second was the property of Mrs. Harry Clifford Gibson of Hamilton, whose close Friday was covered by a one-quarter time fault.

The $1,500 Crump roadster stake was won by Mrs. Ann Jones owned by W. H. Lindsay, Campbellford.

McIntyre Ranching Company of Lethbridge, Alta., won the grand championship for market steers, showing cross-breds.

Blue Bell was the grand champion was a shorthorn entered by R. Bell and Sons, Acton West.

The Hereford top winner was Blue Bell Bandmaster, 1,200-pound Angus class fell to John Hepburn of Campbellville.

Mrs. Ann Jones, Campbellville, owns the grand champion red bull, Bernard Echo Blackcap. Leonard W. Coulson of Milton had the grand champion red polled female classes. In steer classes competition, J. McKinnon and Son, Alliston, were named champion.

ELIZABETH DOES WELL

Alberta's total awards at the show rose to 450 when the province's champion and reserve breeder ribbons for Herefords went to Charles J. Kallal of Torfield.

J. H. Atkinson of Nanticoke, Ont., had the grand champion female and senior champion female Shorthorn awards. He entries of dual-purpose shorthorns. He also won the premier exhibitor award.

Allan Wallace and Son, Courtland, was named premier breeder.

The supreme champion plate was won by Roy Fry and Sons of Dorset Law, with his entry Red Rosemary.

S. G. Bennet of Georgetown, also a special titles in the show horse class.

Passenger Dies

WINDSOR (CP) — Diana Sabin, 18, died Friday from brain injuries received in a four-car accident Thursday. She was passenger in a car driven by her mother, Mrs. Isabelle Sabin, 42, who received head and shoulder injuries and is in satisfactory condition.

MUNICIPALITIES TO GET HEARING AT PARLEY TABLE

Federal, Provincial Govts. to Be Present

OTTAWA (CP) — Municipal officers will be welcome at the conference table with federal and provincial government representatives next summer, Prime Minister Diefenbaker said Friday.

He made the announcement to reporters after a meeting with the Canadian Federation of Mayors and Municipalities at which the mayors renewed their proposal for a federal-provincial-municipal conference on re-allocation of tax responsibilities among various levels of government.

The prime minister said the matter of the municipalities' bid for a better tax deal will have to be determined in drawing up the agenda for the meeting, which probably will be held some time in July.

He made it clear that the presence of the municipalities at the conference will be acceptable only if the provincial governments approve. And their demands, said Mr. Diefenbaker, are on the basis that they are the creatures of the provincial governments and the federal government cannot deal directly.

Following the meeting with the prime minister, Mayor Robert Simpson of Armprior, Federation president, said Mr. Diefenbaker has been "receptive" to the problems of the municipalities.

Their recommendations included federal aid for municipal borrowing problems, abolition of the federal withholding tax on municipal securities, municipal securities, tax exemptions on municipal bonds, removal of restrictions on municipal bond issues and a national municipal loan fund.

Mikoyan Says Russia to Send Rocket to Sun

MEXICO CITY (AP)—Russia's Deputy Premier Anastas I. Mikoyan says the Soviet Union is preparing to increase its space missile range so that it can reach the sun by launching a rocket "to visit the sun."

Mikoyan, the highest Soviet official ever to appear in a Latin American country, made the remark given in his honor by city officials Friday night that Russia has surpassed the United States in scientific and in economic areas.

"We are not trying to have a monopoly on occupying first place in anything," Mikoyan said. "Let the world!" he demanded in a that drew frequent applause and shouts of "Viva Rusia."

Mikoyan, here for a 10-day visit, said Russia is in over-all to push for more trade with Mexico, implied that Latin American countries owe it to their own to low U.S. leadership.

He made the remarks on his announcement that Soviet scientists expected to launch a missile to the sun.

Falls 20 Feet

SARNIA (CP) — Wesley Bradshaw, a construction worker, died Friday shortly after falling about 20 feet from a sewage treatment plant project here.

Montreal Man And 2 Children Found Strangled

Choked With Stockings, Police Question Wife

MONTREAL (CP)—A man and his two daughters, both under five, were found strangled today in an east-end home. The wife of the victim was being taken to police headquarters for questioning.

Names of the victims were not immediately disclosed by police.

They said first indications of the tragedy came when a woman neighbor heard a 9 a.m. and said that her husband and two children had been killed.

Police rushed to the address on east-end Franchere Street and found the bodies in the kitchen. First reports from police said nylon stockings had been looped around the necks of the victims.

It was estimated they had been dead about an hour.

Detective-Lieutenant Henri Francoeur was placed in charge of the investigation.

U.S. Will Make New Try to Catch Space Capsule

VANDENBERG AFB, Calif. (AP)—Air force crews planned another attempt today at man's first mid-air catch of an object from space — a capsule hurled from a satellite.

The secret success—now or later—hinges the first American venture of a human being beyond the earth's atmosphere.

The 300-pound capsule will be ejected from the satellite Discoverer VIII which rocketed into orbit from this west coast base Friday.

Planes are poised for a snag attempt as the capsule parachutes down over the Pacific Ocean. Ejection is set for the satellite's 17th orbital pass, between 11:30 a.m. and 1 p.m. EST tonight.

MONKEY NEXT

Frustrated on four earlier attempts, air force officials said they will keep trying until they clear this hurdle. Once a catch is made, the next step in the plan would be to send a monkey up in a satellite, then try to bring him back alive.

Numerous accidents, several of them causing fatalities, have marred the six-lane 90-speed limit highway linking Leeds and Birmingham since it opened earlier this month.

Dusk was falling Friday as the Queen rode with the prince in his stock green Rolls-Royce as they reach 100 miles an hour.

The speed-loving prince took it easy, however, for the 50 miles an hour.

The couple took the new highway on their way to Luton, 30 miles northeast London, to spend the weekend with wealthy race horse owner Sir Harold Wernher and his wife, Lady Zia.

Traffic was heavy as usual, and the Queen and Prince Philip were not recognized.

SPUR OF MOMENT

The decision to use spur of the moment to take the new highway. No special arrangements were made for the trip, police said. Motorcycle police and motorway officials knew about it before hand.

The Queen's flight that the Queen asked the duke to show her the motorway," a palace spokesman said.

"I shouldn't think he would put his foot down on the gas pedal when the Queen is with him, particularly now that the baby is due in a few months."

AYROCAR U.S.-BOUND

TORONTO (CP) — The Avrocar, a top-secret "flying saucer" developed by A.V. Roe Canada) Limited for the United States Army and Air Force Canada, is to be shipped to Edwards air force base in California. The vertical take-off craft is the only one of which will take it as far as New York city.

Queen, Prince Take Drive on Dream Highway

LONDON (AP) — The Queen, expecting her third child early next year, celebrated her 12th wedding anniversary Friday with a drive on Britain's newest motorway, which has been dubbed "the Queen's dream highway" and "death trap."

The Queen's chauffeur was her husband, Prince Philip.

Numerous accidents, several of them causing fatalities, have marred the six-lane 90-speed limit highway linking Leeds and Birmingham since it opened earlier this month.

Dusk was falling Friday as the Queen rode with the prince in his stock green Rolls-Royce as they reach 100 miles an hour.

The speed-loving prince took it easy, however, for the 50 miles an hour.

The couple took the new highway on their way to Luton, 30 miles northeast London, to spend the weekend with wealthy race horse owner Sir Harold Wernher and his wife, Lady Zia.

Traffic was heavy as usual, and the Queen and Prince Philip were not recognized.

SPUR OF MOMENT

The decision to use spur of the moment to take the new highway. No special arrangements were made for the trip, police said. Motorcycle police and motorway officials knew about it before hand.

The Queen's flight that the Queen asked the duke to show her the motorway," a palace spokesman said.

"I shouldn't think he would put his foot down on the gas pedal when the Queen is with him, particularly now that the baby is due in a few months."

AYROCAR U.S.-BOUND

TORONTO (CP) — The Avrocar, a top-secret "flying saucer" developed by A.V. Roe Canada) Limited for the United States Army and Air Force Canada, is to be shipped to Edwards air force base in California. The vertical take-off craft is the only one of which will take it as far as New York city.

Jet Jockey Did Not Have Time To Be Scared in 15-Mile Jump

ALAMOGORDO, N.M. (AP)—Flight-surgeon Lou Hilyard says in his 15-mile parachute jump didn't have time—he was too busy, to worry.

Kittinger, a jet jockey turned spaceman in the Strato-Lab, found himself a 4-mile cosmos pig—stepped out of a bucket-like balloon gondola at 76,400 feet over the White Sands missile range this week.

Despite the minus 104-degree-zero cold, he plummeted at nearly 450 miles per hour for about five minutes. Then, still 12,000 feet high, a parachute automatically opened and he floated to the desert in six more minutes.

It was another part in his continuing effort to help develop equipment to bring men back alive from emergencies on the edge of space.

"I didn't have time to worry—" the well-knit, 135-pounder said. "I had so many things to do. This is a research job."

The air force captain said he

kept track of the time and altitude "with a physiological reactions" on which he did not elaborate.

He said his pressure suit, equipped with an oxygen system, kept him comfortable "going up and coming down."

The jump was Kittinger's 41st since 1956.

The air force said this was not only the highest parachute jump on record but was the highest man had ever risked on a balloon gondola. The sides of the gondola are stacked with four tons of lead, and it was about 4½ feet in diameter. There was a gap in the wall for Kittinger to take that first big step.

Balloon ascents, as well as parachute jumps, are old stuff to Kittinger. His first jump was at training for the air force's first operation Man High ascent. That was in a sealed metal gondola in 1957. He rose to 96,000 feet to test some about equipment to carry man into space.

Civil Servants Pay Increases

Federal Aid Sought For Parkway Table

Kittinger Jumps From Balloon

Californian Family of Six All Ill With Mysterious Arsenic Poisoning

COVINA, Calif. (AP)—The mysterious arsenic poisoning of a family of six has investigators baffled.

Five of the six have become ill in the last few months. The sixth, Ben Holt, has more arsenic than anyone in the family.

But, ask puzzled health and police officials, where is the poison coming from?

Mrs. Nancy Holt, 27, started suffering stomach cramps, leg pains, and a high temperature — the symptoms of arsenic poisoning — last May, five months after they moved into a new home. Several weeks in a hospital she came home ever.

Now she's ailing again.

One by one the children have come down with the same thing. They are Ben, 10; Mary Darlene, 7; Cynthia, 5, and Constance, 4.

Holt, 31, is a baker. Officers said his uniform was found to contain 30 milligrams of arsenic, compared with 300 milligrams in his wife's body.

"It's awfully strange," Holt said, "especially when we can't get the health department or the sheriff's office to really check. If I was responsible for anybody, they would be out here with both feet.

The county health department and sheriff announced a full-scale investigation after the family plight was made public Friday.

The health department declared the family's pots and pans without success.

Authorities recalled the arsenic poisoning of Mrs. Clare Boothe Luce in July three years ago. The arsenic was traced to paint peeling off the bedroom ceiling.

A physician said Mrs. Holt and the children are not to pay immediate danger of dying from arsenic poisoning.

Sheriff's officers said they have no reason to suspect foul play, but are not ruling out the possibility. Holt said he knows of no enemies.

"I believe it's in the house somewhere, maybe in the paint," he said.

Why don't they move?

"I can't afford to," he said.

COMING EVENTS
21 PAINTINGS, EAST CENTRAL Ontario Travelling Exhibition, Public Library, Monday, November 23, 10 a.m. to 9 p.m. Admission free. N21-22-24-27
WOMEN'S CANADIAN CLUB Meeting, Monday, November 23, Speaker: His Excellency Francis Mayer, Ambassador of Switzerland to Canada. N18-21
BAZAAR AND TEA, AT ST. ANDREW'S Presbyterian Church, Friday, November 27, 2 p.m. to 4 p.m. Tea 3:30 p.m. Many booths. Admission 25c. Admission Sc. Children under 12 years. N21-22
COME TO THE YOUTH FOR Christ Supermarket Bazaar, Saturday at 9 p.m., Salvation Army Citadel, Corporation. N21-22
SEE AND HEAR THE FINER Points of Quilting demonstrated by Packers Cooking School, in Skirting Department, Wednesday, November 25, 1959, at 8 p.m. Admission 25c. Limited number of prizes. N21-22
DON MAY, IVOR POWELL, Trumpet Duet, Tuesday, November 24, at Victoria Avenue United Church. Admission 50c. Silver collection. N21-24
BAZAAR AT THE CHRISTIAN Reformed Church, Wednesday, November 25, 2 p.m. Tea and coffee served. Sale of aprons, novelties, home cooking. Games for everyone. Admission 25c. Children under 12 years. N21-24
Everyone welcome.
GUNITE SKATING AND TENNIS Club, General Skating at 8:30 p.m. Saturday, November 21 to 4:30 p.m. Memberships sold at door. Junior 50c, Senior Citizens $1. N18-20-21
BENJAMIN JANTARUFF, 179 Dundas Street, will be open Sunday, Nov. 22nd. Special chicken dinners. 220-ave-tf

THE WEATHER

Sunday — Mainly cloudy, little change in temperature. Low 25, high 35.

The Ontario Intelligencer

TEMPERATURES

	Max.	Min.
Today	37	30
One year ago	42	31

Authorized as Second Class Mail, Post Office Department, Ottawa.

BELLEVILLE, ONTARIO, SATURDAY, NOVEMBER 21, 1959

5c Per Copy, 30c Per Week

Ottawa, Quebec Reach Agreement On College Grants

1 Per Cent Corporation Tax Seen Key to Pact

OTTAWA (CP) — A way has been found to break the deadlock between the federal government and Quebec over university grants, informants said Friday night.

But it may be some time before the formula is written into law and into the federal-provincial tax rental agreements.

The informants said Premier Sauve of Quebec and Finance Minister Fleming have agreed in principle that the Quebec government pay the grants from an additional one-per-cent provincial tax on corporation income. The corporations would get a comparable abatement when they paid their federal corporation income tax.

TIME ELEMENT UNKNOWN

It was not clear when this arrangement would go into effect.

Mr. Fleming has said the current tax rental agreements with the other provinces will continue in force until March 31, 1962. Under these the provinces receive 13 per cent of personal income tax collections, nine per cent of taxable corporation income and 50 per cent of succession duties.

In the light of an agreement between Quebec and Ottawa involving a federal abatement on corporation taxes, the provinces could be expected to demand a concurrent boost in the nine per cent of taxable corporation income to 10 per cent.

Initial reaction to the Quebec deal was favorable. Premier Frost of Ontario said it is "a very definite step in the right direction" and is in line with Ontario's representations on the subject.

Quebec universities have refused the federal grants since 1953 because the provincial government objected to them on the ground they invaded the provincial jurisdiction over education.

Mr. Frost took a similar view Friday night in commenting on reports of the new plan.

INFRINGEMENT CLAIMED

Ontario had accepted them and they had done much good, he said. "Nevertheless in their administration there has been undoubtedly been an infringement upon provincial responsibilities."

The premier said an additional one per cent in corporation tax in Ontario would exceed the $1.50 per capita payment on which the federal university grant was based and the excess would have to be abated against some other federal payment to the province.

The federal grants are paid through the National Conference of Canadian Universities, which now holds in trust for Quebec universities $17,500,000 in grants refused since 1956. Another $8,000,000 will be added to this by the end of the school year.

Finishing touches to the new plan were understood to have been completed Friday in a conference in Quebec between Mr. Fleming and Mr. Sauve.

Armchair Critics Of CBC Start Work Next Week

OTTAWA (CP) — Next week the CBC will start putting its armchair critics to work, but it isn't saying how many will be on the job.

The publicly-owned corporation wrote a month ago to more than 2,500 people, asking them to join a public-opinion project to "provide us with listener and viewer reaction to all aspects of programming."

Their names had been sought earlier in letters to mayors and other community leaders across Canada, about 30 per cent of whom obliged. The CBC said at the time it was pleased with this response, since survey veterans had predicted only 10 per cent.

KATE AITKEN STARTED IT

The original idea belonged to Mrs. Kate Aitken of Toronto, a member of the CBC board of directors. She wanted broader comment on CBC radio and TV programs than now is available from the full-time critics.

In the follow-up letters to these people last month, the CBC said they could indicate their willingness to participate by returning a small questionnaire card.

Information sought on the card included the person's age group —16 to 19, 20 to 35, 35 to 50, and over 50—as well as sex, occupation and if married the number of children who are teenaged and younger.

Each person was asked for his program preferences from this general list: News and talks, variety and light music, children's and schools, religious, sports, serious music, drama, farm, panel and "other."

How many cards were returned?

"We've got enough for the thing to start," a CBC official said. He declined to state the number of people involved or their names, but said more names—from the mayors — and more cards are trickling daily into CBC head office here.

The corporation has assigned a program category to each person returning a card. Each is given a form on which to write his remarks on that category of program—or others, if he wishes—as seen or heard over two one-week periods starting next week and ending in late January.

Other than providing 11 programming dates, the CBC does not guide the volunteer critics on what aspects of programming to watch or listen for, and makes clear that they also can comment on any program outside their designated category.

It will be some time next spring before results of the poll are tabulated and interpreted by the CBC's audience research division. The pollsters will submit their report to the corporation management, along with recommendations.

To those participating the CBC sent a one-year gift subscription to CBC Times—a weekly publication listing radio and TV program times.

Killed by Tree

WARMINSTER (CP) — Dan Walsh, about 50, of this community five miles west of Orillia, was killed on his farm Friday by a falling tree he had cut.

Today's Chuckle

It's getting harder and harder to support the government in the style to which it has become accustomed.

THE WEATHER

TORONTO (CP) Synopsis: A weak weather disturbance over Michigan shows signs of intensification and was expected to yield one or two inches of fresh snow as it moved through Southern Ontario today. In extreme southern sections of the province most of the precipitation will be in the form of very light rain or drizzle. Another weather disturbance that moved inland from the Pacific Friday night is forecast to move rapidly eastward. Accordingly, snow is forecast to spread across Northern Ontario Sunday, possibly extending to southern localities by evening.

THREE CHILDREN BURNED TO DEATH AT KINGSTON

Parents in Hospital Suffering Shock

KINGSTON (CP) — A man watching from the street Friday night saw two children running frantically back and forth in their smoke-filled home a few seconds before they and their baby sister were burned to death.

Dead are the children of Mr. and Mrs. Frank Baker—Rita Mae, 5, Joanne, 2 and Carolyn, six months old.

Ron Watts, called from a nearby restaurant, said he tried to rescue the children by opening a window, but the rush of air from outside fanned the flames and drove him back.

Police officer John Pomeroy tried to force open a picture window in the single-storey frame house but that too only made the flames leap higher.

PARENTS IN HOSPITAL

Both parents are in hospital, the mother suffering from shock and the father with superficial face burns.

Mr. Baker is under police guard.

A nearby resident, John Pilsher, was on his way to a store when he saw Mrs. Baker in the street screaming that her children were trapped in the house, he said.

He tried to enter the burning house but was forced back by the flames and heat.

Firemen said they could not be sure how the blaze started. They put it out in less than half an hour.

The frame house was attached to a large stone apartment building which escaped damage.

The Baker family moved to Kingston late this summer and were not well known by neighbors.

Death Sentence Is Commuted to Life in Prison

OTTAWA (CP) — The cabinet has commuted to life imprisonment the death sentence against Joseph Takacs, 54 - year - old Hungarian immigrant convicted in an Ontario retrial last September of the murder of his eight-year-old son.

Takacs had been scheduled to be hanged next Tuesday. He now will serve a life term in Kingston Penitentiary.

He first was convicted last March of the slaying Oct. 16, 1958, of Joseph Junior, who came to Canada from Hungary in 1951 with Takacs and the woman with whom he had been living.

The boy's body was found in the Takacs home at Fairground, 29 miles southeast of St. Thomas, where his father had been working harvesting sugar beets. The child had been clubbed and his throat cut.

After an appeal to the Ontario Appeal Court, a new trial was ordered and Takacs again was convicted—without a jury recommendation for mercy — last September. He did not appeal either this conviction or the death sentence.

The commutation was the 27th made by the cabinet since the Progressive Conservative government took office in June, 1957. There have been seven executions in that time.

Coupling Explodes

SAULT STE. MARIE, Ont. (CP) — John Palmer, 22, of Coldwater, was killed Friday when compressed air exploded a grease coupling on a bulldozer hydraulic lift as he was repairing it. Palmer was a mechanic on a Trans-Canada Highway project 120 miles north of here.

30,000 Ontario Civil Servants Get Retroactive Pay Increases

TORONTO (CP) — Premier Frost Friday announced pay increases for Ontario's 30,000 salaried civil servants.

Increases will range between $120 and $300 a year and are retroactive to Oct. 1. They will cost the government an annual $4,500,000.

Some 14,000 casual workers in the civil service are not included in the pay raises.

Mr. Frost said the government is also studying the basic salary classifications for 10,000 civil servants in the trade and professional groups. These include doctors working in provincial hospitals, government chauffeurs and carpenters. New salary adjustments are to be announced for this group "within a very short time."

Civil servants getting increases will receive their extra money for October, November and December in a special cheque before Christmas, Provincial Treasurer Allan said.

"The effect of the increase is to raise the general salary ceiling of the civil service," Mr. Allan said, explaining that one-third of the civil servants had already been at their maximum salaries.

Premier Frost indicated that the government is still not ready to give the civil service full bargaining benefits enjoyed by organized labor.

"We have already recognized it (the Civil Service Association of Ontario) as an official association," he said. "We were not bound to, but we have. They have three members who sit on the joint advisory council—and this is where the consultation does and should take place."

Mr. Allan said "completely new grievance procedures" have been worked out with the association.

Harold Bowen, executive secretary of the Civil Servants' Association, said the increases are welcome but not enough.

Association President W. C. Harper said the increases are particularly welcome before Christmas, but the organization would continue to press for adjustments in the classifications.

"The only thing wrong is that these raises do not refer to the casual employees who are also desperately in need of more money."

Crew of British Ore Carrier Balks at Tow Across Ocean

HALIFAX (CP)—The captain of the crippled ore carrier Westriver today faces a 3,000-mile tow across the Atlantic with more than half his crew planning to stay here.

Twenty-two crew members of the 10,000-ton vessel said Friday night they would quit the ship because she is "unseaworthy."

The British vessel, disabled with engine trouble the last month, is to be towed to a British shipyard for repair. Only the ship's officers are reported willing to make the trip. The Westriver's full crew consists of 37 officers and men.

Neil Smith of Isle of Bute, Scotland, a spokesman for the crew, said "We don't want to risk an Atlantic crossing on this derelict."

The men, all of the United Kingdom, expressed doubt the vessel could complete the crossing.

TOWED THROUGH SEAWAY

The Westriver arrived here about two weeks ago after being towed through the St. Lawrence Seaway. She broke down on Lake Superior, about 12 hours out of Port Arthur, with a cargo of grain for Halifax.

Capt. Chris Thurlow said Friday night he has offered bonuses to the men to make the crossing. However, any men requesting to sign off would be paid. They would have to pay their own transportation home.

An Immigration spokesman here said ship officials must consult with the department before signing off crew members. If the men left the ship without the department first being consulted they would be detained and deported.

The vessel is expected to start the long trip behind a tug Sunday or Monday.

Tug boat officials said the crossing would take about 25 days, but enough fuel and provisions had been put aboard for 40 days.

BAGS ARE PACKED

"We have our bags packed," said Smith, "and we'll leave the ship the moment she's ready to sail."

He said he fears the ship's boilers will break, leaving the craft without any lights or heat. He added he worked on the boilers; they are a wreck. Lifeboats were not adequate either.

Capt. Thurlow said the ship had been cleared for sailing by port officials, the British Shipping Federation, and the National Union of Seamen, which represented the crew.

A. T. O'Leary and Co. Ltd., agents for the Westriver here, said the dispute is "a matter between the master and his men."

Windsor Castle Shows His Class In Jumping

TORONTO (CP) — The 31st Royal Winter Fair closes tonight with a clash of color and musical brass and at least five formal presentations.

The $40,000 investment in Windsor Castle by Newmarket breeder Bob Ballard started to pay off Friday night as the eight-year-old bay gelding won the Federated Equestrian international jumping stake.

Mr. Ballard bought the Canadian-bred horse at last week's New York horse show from Si Jayne of Chicago. The price, although secret, was in the region of $40,000.

FAULTLESS TRIP

After a disappointing performance early this week, Windsor Castle showed his class Friday night as he took Ballard over a 13-jump course in 37.7 seconds without a fault.

Another Ballard horse, Gift of Gold, was third. Second was the Acrobat, owned by Mrs. Harry Gisborn of Hamilton, whose clear round was marred by a one-quarter time fault.

The $1,500 Crump roadster stake was won by Lady Lee, owned by W. H. Lindsay, Campbellcroft.

McIntyre Ranching Company of Lethbridge, Alta., won the grand championship for market steers, showing cross-breds.

The reserve grand champion was a shorthorn entered by R. Larry Gardhouse of Milton.

The Hereford top winner was Bud Yeo of Clinton. The Aberdeen Angus class fell to John Hepburn of Campbellville.

A. R. Coulter, Campbellville, owns the grand champion red poll bull, Pinpur Echo Advancer. Leonard W. Coulson of Milton took all awards in the red polls female classes. In steer carcasses competition, J. McKinnon and Sons, Milton, was named champion.

ALBERTA DOES WELL

Alberta's total awards at the show rose to 450 when the premier exhibitor and premier breeder ribbons for Herefords went to Charles J. Kallal of Tofield.

J. H. Atkinson of Nanticoke, Ont., took grand champion female and senior champion female titles and reserve titles for his entries of dual-purpose shorthorns. He also won the premier exhibitor award.

Allan Wallace and Son, Courtland, was named premier breeder.

The supreme champion plate was won by Roy Fry and Sons of Bonar Law, with his entry Red Roseman.

S. G. Bennet of Georgetown, won six special titles in the shorthorns class.

Passenger Dies

WINDSOR (CP) — Dianna Sabin, 19, died Friday from brain injuries received in a four-car accident Thursday. She was passenger in a car driven by her mother, Mrs. Isabelle Sabin, 42, who received head and shoulder injuries and is in satisfactory condition.

MUNICIPALITIES TO GET HEARING AT PARLEY TABLE

Federal, Provincial Govts. to Be Present

OTTAWA (CP) — Municipal officers will be welcome at the conference table with federal and provincial government representatives next summer, Prime Minister Diefenbaker said Friday.

He made the announcement to reporters after a meeting with the Canadian Federation of Mayors and Municipalities at which the mayors renewed their proposal for a federal-provincial-municipal conference on re-allocation of revenues among the various levels of government.

The prime minister said the matter of the municipalities' bid for a better tax deal will have to be determined in drawing up the agenda for the meeting, which probably will be held in late July.

He made it clear that the presence of the municipalities at the conference will be acceptable only if the provincial governments approve. And their demands will be dealt with only on the basis that they are the creatures of the provincial governments with whom Ottawa cannot deal directly.

Following the meeting with the prime minister, Mayor Robert Simpson of Arnprior, federation president, said Mr. Diefenbaker has been "receptive" to the problems of the municipalities.

Their recommendations included federal steps to ease municipal borrowing problems, abolition of the federal withholding tax on foreign investment in municipal securities, tax exemptions on municipal goods, fewer restrictions on municipal bond issues and a national municipal loan fund.

Mikoyan Says Russia to Send Rocket to Sun

MEXICO CITY (AP)—Russia's Deputy Premier Anastas I. Mikoyan says the Soviet Union is preparing to increase its space missile lead over the United States by launching a rocket "to visit the sun."

Mikoyan, the highest Soviet official ever to appear in a Latin American country, told a dinner given in his honor by city officials Friday night that Russia has surpassed the U.S. both in the scientific and in economic areas.

"Who gave the United States a monopoly on occupying first place shouting hand-waving speech in the world?" he demanded in a speech that drew frequent applause and shouts of "Viva."

Mikoyan, here for a 10-day visit during which he is expected to push for more trade with Mexico, implied that Latin American countries no longer have to follow U.S. leadership.

He did not elaborate on his announcement that Soviet scientists are prepared to launch a missile to the sun.

Falls 20 Feet

SARNIA (CP) — Nicholas Rajala, 61, a construction worker, died Friday shortly after falling about 20 feet from a sewage treatment plant project here.

Montreal Man And 2 Children Found Strangled

Choked With Stockings, Police Question Wife

MONTREAL (CP)—A man and his two daughters, both under five, were found strangled today in an east-end home. The wife and mother of the victims was taken to police headquarters for questioning.

Names of the victims were not immediately disclosed by police.

They said first indication of the tragedy came when a woman telephoned about 9 a.m. and said that her husband and two children had been killed.

Police rushed to the address on east-end Franchere Street and found the bodies in a bedroom. First reports from police said nylon stockings had been looped around the necks of the victims. It was estimated they had been dead about an hour.

Detective-Lieutenant Henri Francoeur was placed in charge of the investigation.

Queen, Prince Take Drive on Dream Highway

LONDON (AP) — The Queen, expecting her third child early next year, celebrated her 12th wedding anniversary Friday with a drive along Britain's new motorway, which has been dubbed both a "dream highway" and "death trap."

The Queen's chauffeur was her husband, Prince Phillip.

Numerous accidents, several of them causing fatalities, have marred the six-lane no-speed-limit highway linking London and Birmingham since it opened earlier this month.

Dusk was falling Friday as the Queen rode with the prince in his sleek green Lagonda, which can reach 100 miles an hour.

The speed-loving prince took it easy, never topping 50 miles an hour.

The couple took the new highway on their way to Luton, 30 miles from London, to spend the weekend with wealthy race horse owner Sir Harold Wernher and his wife, Lady Zia.

Traffic was heavy as usual and apparently the royal motorists weren't recognized.

SPUR OF MOMENT

They decided on the spur of the moment to take the new highway. No special arrangements were made for the drive. Palace officials, police and motorway authorities said they knew nothing about it beforehand.

"It is quite likely that the Queen asked the duke to show her the motorway," a palace spokesman said.

"I shouldn't think he would put his foot down. He never does when the Queen is with him, particularly now that the baby is due in a few months."

AVROCAR U.S.-BOUND

TORONTO (CP) — The Avrocar, a top-secret "flying saucer" aircraft built by A.V. Roe (Canada) Limited for the United States Army, left here Friday for tests at Edwards air force base in California. The vertical take-off craft was put aboard a tug which will take it as far as New York city.

U.S. Will Make New Try to Catch Space Capsule

VANDENBERG AFB, Calif. (AP)—Air force crews planned another attempt today at man's first mid-air catch of an object from space — a capsule hurled from a satellite.

On their success—now or later—hinges the first American venture of a human being beyond the earth's atmosphere.

The 300-pound capsule will be ejected from the satellite Discoverer VIII which rocketed into orbit from this west coast base Friday.

Planes are poised for a snag attempt as the capsule parachutes down over the Pacific Ocean. Ejection is set for the satellite's 17th orbital pass, between 7 and 8 p.m. EST tonight.

MONKEY NEXT

Frustrated on four earlier attempts, air force officials said they will keep trying until they clear this hurdle. Once a catch is made, the next logical step would be to send a monkey up in a satellite, then try to bring him back alive.

It's all intended to pave the way for a man's round trip into orbit. The capsule is similar to that which would probably be used in a human flight.

The satellite is orbiting the poles at distances ranging from 100 to 1,000 miles from the earth.

It was blasted aloft by a Thor intermediate-range ballistic missile shortly before noon Friday. Only the 17-foot second stage, weighing 1,700 pounds, went into orbit.

Five of seven previous Discoverers orbited. Capsules were ejected from Discoverers II, V and VI. Number II had a faulty timing device. On V and VI the capsule's radio beacon failed. Number VII had power failure which prevented ejection.

WASHINGTON (AP) — The navy fired an advanced test version of the Polaris ballistic missile Friday and reported it was highly successful.

The missile, of the type scheduled to be carried by atomic-powered submarines next year, flew more than 900 miles.

Californian Family of Six All Ill With Mysterious Arsenic Poisoning

COVINA, Calif. (AP)—The mysterious arsenic poisoning of a family of six has investigators baffled.

Five of the six have become ill in the last few months. The sixth, Ben Holt, has more arsenic than normal in his system.

But, ask puzzled health and police agents, where is the poison coming from?

Mrs. Mary Holt, 27, started suffering stomach cramps, leg pains and a high temperature — the symptoms of arsenic poisoning—last May, five months after they bought the house. After three weeks in a hospital she came home cured.

Now she's ailing again.

One by one the children have come down with the same thing. They are Ben, 10; Mary Darlene, 7; Cynthia, 5, and Constance, 4.

Holt, 31, is a baker. Officers said his system was found to contain 30 milligrams of arsenic, compared with 300 milligrams in his wife's body.

"It's awfully strange," Holt said, "especially when we can't get the health department or the sheriff's office to really check. If I was trying to kill somebody they would be out here with both feet."

The county health department and sheriff announced a full-scale investigation after the family's plight was made public Friday.

The health department checked the family's pots and pans without success.

Authorities recalled the arsenic poisoning of Mrs. Clare Boothe Luce in Italy three years ago. The arsenic was traced to paint peeling off her bedroom ceiling.

A physician said Mrs. Holt and the children are not in any immediate danger from the poisoning.

Sheriff's officers said they have no reason to suspect foul play, but are not ruling out the possibility. Holt said he knows of no enemies.

"I believe it's in the house somewhere, maybe in the paint," he said.

Why don't they move?

"I can't afford to," he said.

Jet Jockey Did Not Have Time To Be Scared in 15-Mile Jump

ALAMOGORDO, N.M. (AP)—Fiery-haired Joe Kittinger says his 15-mile parachute jump didn't scare him—he was too busy to worry.

Kittinger, a jet jockey turned space-age experimenter—with himself as a guinea pig—stepped out of a bucket-like balloon gondola at 76,400 feet over the White Sands missile range this week.

Protected from 104-below-zero cold, he plummeted at nearly 450 miles an hour for about three minutes. Then, still 12,000 feet high, a parachute automatically opened, and he drifted to the desert in six more minutes.

It was another part in his continuing effort to help develop equipment to bring men back alive from emergencies on the edge of space.

"I didn't have time to worry," the well-knit, 155-pounder said. "I had so many things to do. This was a research job."

The air force captain said he kept track of the time and altitude "and physiological reactions" on which he did not elaborate.

He said his pressure suit, equipped with an oxygen system, kept him comfortable "going up and coming down."

The jump was Kittinger's 41st since 1956.

The air force said this was not only the highest parachute jump on record but was the highest man had ever ridden in an open balloon gondola. The sides of the bucket were about four feet high, and it was about 4½ feet in diameter. There was a gap in the wall for Kittinger to take that first big step.

Balloon ascents, as well as parachute jumps, are old stuff to Kittinger. His first jump was in training for the air force's first operation Man High ascent. That was in a sealed metal gondola in 1957. He rose to 96,000 feet to learn more about equipment to carry man into space.

Renewed Steel Strike Likely

WASHINGTON (AP) — The Steelworkers Union advised the government Friday it had better start stockpiling steel for defence purposes because a renewed steel strike is likely Jan. 26.

Arthur J. Goldberg, the union's general counsel, wrote Commerce Secretary Frederick H. Mueller that present government steel acquisition policies seemed to be gambling on a labor settlement before the present 80 - day Taft-Hartley injunction runs out.

COMING EVENTS

4 PAINTINGS, EAST CENTRAL Ontario Art Exhibition, Corby Public Library, Monday, November 23 through Saturday, November 28. N21-23-26-27

WOMEN'S CANADIAN CLUB Annual Dinner, Hotel Quinte, Monday, November 23, 7 p.m. Speaker: His Excellency Francis LaCoste, French Ambassador to Canada. N18-21

BAZAAR AND TEA, AT ST. ANDrew's Presbyterian Church, Wednesday, November 25th, from 2 p.m. to 5.30 p.m. Many booths to choose gifts from. Nursery. Admission 25c. Auspices Women's Guild. N21-24

COME TO THE YOUTH FOR Christ Singspiration Sunday night at 9 p.m., Salvation Army Citadel. Everyone welcome.

SEE AND HEAR THE FINER points of cooking at the Canada Packers' Cooking School, in Stirling Theatre on Wednesday, November 25, 1959, at 8 p.m. Admission 75c. Free food and door prizes. N21-3t

HEAR REV. IVOR POWELL "THE Man from Wales," at Victoria Avenue Baptist Church, November 23rd to 28th, at 7.30 p.m. Each evening Mr. Powell will be showing missionary and travel films and will also be giving a great message from the Scriptures. Plan to come. Everyone welcome. N21-5t

BAZAAR, AT THE CHRISTIAN Reformed Church, Orchard Drive. Tea and coffee served. Sale of home baking and needlework. Games for everyone. Admission free 3 p.m. Saturday, November 28. Everyone welcome. N21-24

PLAN TO ATTEND THE WALLbridge W.A. Bazaar, on November 25th, 2 till 4 p.m., at Wallbridge Church Hall.

LITTLE WOMEN, PRESENTED BY Belleville Theatre Guild, this coming Monday, Tuesday, Wednesday, 8 o'clock, Belleville Collegiate. Tickets one dollar, students fifty cents, Ed. Thomas' N20-3t

QUINTE SKATING AND TENNIS Club, General Skating at Memorial Arena, Sundays, 3 to 4.30 p.m. Memberships sold at door, Junior $5, Senior $3, Family $15. N18-20-21

BELMONT RESTAURANT, 289 Front Street will be open Sundays 11-8.30 Special Sunday dinners. J20-eve-tf

...Y and DISTRICT NEWS

...RVICE BUREAU
...FICER TO VISIT
...RON HALL

...: Harry W. Moyer, Service ...n Officer of the Canadian ...ion, from Ottawa, Ontario ...be at the Legion Hall, Pin... Street, at 2.30 p.m., Nov... 24th, to give advice on ...rans' benefits.

...rsons with questions on war ...bility pension, war veterans ...rance, treatment, or hospi... care is invited to call Mr. ...rge Elsley, who will ar... an appointment.

...SEPH R. ROTH ...TORIES CANDIDATE ...R ALDERMANIC BD.

...oseph R. Roth, of the Belle... Upholstery Company, will ...er himself as candidate for ...ermanic Board. It was announ... today. Mr. Roth is an active ...mber of the Ratepayers' Asso... tion and takes a keen interest ...ivic affairs. He has been a ...ident of this city for many ...rs.

Miss Clairol

HAIR COLOR BATH

LIGHTENS AS IT COLORS.

NO PRE-BLEACHING.

COVERS GREY COMPLETELY.

NATURAL-LOOKING COLOR.

SIMPLE APPLICATION.

WILL NOT RUN.

$1.85

McKEOWN'S

DRUG STORE

WE DELIVER

321 Front St. WO 8-6713

LET'S TRADE HOUSES

GERALD W. JOYCE

REALTOR

[illegible] Campbell St. WO 8-8226

Apples Remain In Good Supply On Market Here

Apples were still in plentiful supply at the local farmers' market on the market square this morning, Saturday, as usual.

Possibly due to the cool and cloudy weather prevailing, customers were slow in "in limited supply."

Apples were selling at 50c to 85c a basket depending on variety, and from $1.50 to $2.50 a bushel. McIntosh were selling for 50c and 75c a basket; Spies, 60c; Talman Sweets, 60c and 75c; and Spys and Delicious, 85c. By the bushel Macs were selling for $2.50; Spys, $3; and Delicious $3 and $3.50.

Cider was selling from 10c a small bottle, to $1 a gallon.

Potatoes, Cabbage and Sabbage, were in good supply, and were selling for 40c and 50c a basket, and $2.50 a bushel.

Cooking onions were selling for 60c a basket, and Spanish Onions were on sale at 80c a basket, three pails for 50c a basket and $1.50 a bushel. Fiemish Beauty pears, in limited supply, were selling for 35c a berry box and $1 a basket. Other produce was as follows: cabbages and turnips, 10c and 15c each; beets and carrots, 25c a half peck; parsnips, 35c a half peck; butternut and table queen squash, 10c and 25c.

Fresh dressed capons and fowl were on sale at 60c a pound and inside market, at 40c a pound for capons and 35c a pound for fowl.

Eggs, per dozen, sold at the following prices: large, 45c; medium, 40c, and small, 35c.

Probably the most appealing items on the market this morning were three cute little ducks, and ten fox terrier puppies begging for a good home. The pups, all mairs, were selling for $15 apiece.

Pretty pansies, in white, yellow and pale mauve color, were selling for 75c a bunch, while other cut flowers were priced at 50c a bunch.

The usual assortment of home baking and other articles were on sale at the inside market.

FLOOR SANDING AND FINISHING

GLEN ELLIOT

188 SOPPERIN AVE. WO 8-3988

NEW! VITAMINS IN CANDY FORM especially for children!

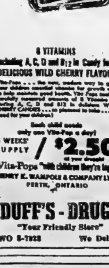

8 VITAMINS
including A, C, D and B12 in Candy form
DELICIOUS WILD CHERRY FLAVOUR

Vita-Pops ... the best, tastiest way to give your children the vitamins they need for healthy growth. Each delicious Vita-Pop contains the minimum daily requirements of A, D, Vitamin C (Ascorbic Acid) ... plus B12 ... in a delicious cherry flavored base. Vita-Pops are pleasant to take ... as candy should be!

Each child needs 1 Vita-Pop a day!

3 WEEK SUPPLY **$2.50**

Vita-Pops "milk children they're tops"

HENRY K. WAMPOLE & COMPANY, INC.
PERTH, ONTARIO

DUFF'S - DRUGS

"Your Friendly Store"

WO 8-7123 We Deliver

DECORATE NOW

SPECIAL CHRISTMAS ESTIMATES

H. EATON PAINTER and DECORATOR

DIAL WO 8-6352

Council Appoints Local Firm As City Auditor, Fills Position Of Treasurer, Not of Solicitor

Acting quickly on the wording of Mayor Harold R. Hyde, who declared earlier this week that "after check" would result in city hall taking on new city auditor and city treasurer were not appointed individually, the Belleville city council at a special meeting Friday afternoon moved to fill both positions, one of them temporarily.

The auditing firm of George A. Welch and Company of Oshawa, with offices at Belleville, was named as city auditor, while John Canning, accountant with the same firm was named acting treasurer.

Mayor Gerald Hyde proposed amendments to the two appointing by-laws, calling for Fred Page Higgins and Co., Toronto, to be named as city auditors and George Canning, accountant with the same firm to be named as acting treasurer.

Thirteen men were nominated to run for the five position of controller, while there are two for the office of mayor and three for the one position on public utilities. Nominees have until nine o'clock this evening to qualify while the election will be November 30th.

Nominated for council were the five current members, Herbert Howard, Gerald Ellis, Jack Charlton, Jack Spence and Maurice Detlor, together with Albert Hawkins, Albert Marks, A. H. Stubbs, Ronald Donald Dawson and Fred Ley, Ed. Roach and Allen Aylesworth.

Nominated for the office of reeve was incumbent Harry Allford and Edward Cumby. A new controller to the Deseronto municipal field.

For public utilities commission incumbent Frank Topping, Donald Dawson and Fred Stevenson were nominated.

Mayor Acclaimed At Deseronto, 13 for Council

Although acclamations have been accorded for the position of Mayor and schools board in the town of Deseronto, election appears assured for seven, town council and public utilities commission.

At nomination meeting Friday night acclamation was accorded Mayor Harry F. Wannamaker, who has headed town council since mid-1958, and school board members—were Alex B. Harvey, Estelle Jackson and Myrtle Harris.

Lyle Vencliel, 18, son of Mr. and Mrs. Clarence Vancliel of Ameliasburg, has won Prince Edward County 4-H Club championship. He defeated 120 club members to become top junior dairy showman and reserve champion livestock showman. (Hodgson, Picton.)

Lloyd Spencer, 16, of Redmersville, Ontario, is Ontario junior livestock showman of the Edward County 4-H Club. Son of Mr. and Mrs. Donald K. Spencer, he competed against more than 100 4-H Club members in the Picton district to win the award. (Hodgson, Picton).

Communist China Seen as Apt Student of Old Kremlin School

By KEN SMITH
Canadian Press Staff Writer

Communist China is showing more and more signs of being an apt student of the old Kremlin school of international diplomacy.

This is the school that, until Soviet Premier Khrushchev introduced his latest peace campaign, specialized in keeping the world fear burning throughout the world.

To do this, one emergency after another was sparked following the end of World War Two in Europe, in the Middle East, in the Far East. Then back to trouble in Europe.

As soon as the ashes of one crisis cooled another was being fanned.

PEKING AGGRESSIVE

But now that Khrushchev's peace drive has calmed moments, Red China has specialized—lag, although not necessarily backing down on, many of the issues that have caused it to throw the gauntlet in the West's face.

There has been no soft-pedalling by Peking's Communists' China has been coming through loudly and clearly—and aggressively—since the invitation sense.

In the last two years, Red China has been at the root of three major international crises: Quemoy and Matsu, the Laos civil war and Indonesian border disputes. Now a church one may be in the making in troubled Indonesia.

Peking's accusation turning on Indonesia that the chief culprit, dor, issued last May, that Chinese-born residents, who control the island republic's rural economy, sell out and move to designated cities by Jan. 1.

Now, seven months after the order was issued, Indonesia has termed it unfriendly and accused Indonesia of pushing an "anti-Chinese movement." It could seriously harm friendly relations between the two countries unless withdrawn, the Red Chinese Embassy said.

UPSET ECONOMY

The Indonesian foreign office said the move was necessary because Chinese merchants could upset the national economy by their control over goods and prices.

Indonesia is not ready to sacrifice the economic welfare of 98,000,000 Indonesians to protect a "small group" of Chinese traders, Foreign Minister Subandrio said.

He also said that pressing security problems made the action essential. He declined to elaborate on this point, but an informed Indonesian source said the government feared that Peking had been planning to work through Chinese traders to sabotage the republic's economy.

Destruction of Indonesia's already shaky economy would leave the country ripe for revolt or external take-over. Economic dissatisfaction was a major factor in causing a dissident group to set up a revolutionary government in West Sumatra and the Celebes early in 1958.

Although the Indonesian government succeeded in crushing that uprising within a few months discontent still is strong throughout the islands.

There is no way of telling at the moment whether Red China's actually hopes to be able to take over the island republic—or even though must be attractive with its wealth of untapped natural resources and its strategic position.

But the Chinese move is certain to bring still more fear and tension to countries living under Red China's shadow.

"A CAR A DAY" SPECIAL

Watch this space each day for Trudeau's outstanding Used Car Buy. Monday's Special is . . .

'55 FORD

2-DOOR SEDAN .

$1095.

Trudeau MOTORS LIMITED

"The Used Car Shopping Centre"

21-45 Station St. — WO 8-2157
Night WO 8-4249

Parkers Road — WO 8-4767
Night WO 8-4788

Uniform Salary Scale Proposed For Teachers

TORONTO (CP) — A uniform salary scale with a minimum of $3,000 and a maximum of $5,300 for public school teachers has been proposed by the Ontario School Trustees' Council committee on salary recommended it as a guide to the province's school boards.

Clarke R. Brown, Formerly of Tweed, Dies

Clarke Robert Brown, formerly of Tweed, and prominent in civic, political and social life of that community for many years, before moving to this city four years ago, died suddenly at his home, 235 Bleecker Ave., Belleville, early Friday morning. He had been an invalid for many years from arthritis, and apparently died from a heart attack.

Mr. Brown was born in Rawdon township, being the son of the late Mr. and Mrs. George Brown and in his early life took up farming which he followed for some years. During World War One broke out, Mr. Brown immediately joined the overseas forces as a signaller with, the 45th Batt'y, 7th Brigade and served with distinction in France. Upon discharge he returned to Tweed and immediately entered into the life of the community.

Before his illness he was a baseball and hockey star in the old Tweed days and had a great love for the two pastimes and gave a great deal of ability in promoting these two sports as an executive member. He was also keenly interested in the Fair Board at Tweed and for many years was secretary. Politically he was identified with the Conservative party and acted as secretary of the local association for some years.

His public service was in the veterans' organizations and as a member of the Tweed Lodge he took an active interest in A.F. and A.M. and was past president of the Veterans' Association at Tweed and since coming to Belleville was an active member of the Army, Navy and Air Force Veterans, although not able to attend the meetings.

Personally he was a member of Tweed Lodge, A.F. and A.M., No. 229 and had been for that lodge. He was also a member of the Tweed Curling Association of this district. In his church life he was a member of St. John's United Church of Tweed and since coming to the city was a member with Bridge St. United Church.

He was a man of a kindly nature, a firm friend and endured his disability with a smile. His cheerfulness always had a wide circle of friends, who will sincerely regret his sudden death.

Surviving are his wife, the former Ann Rath; one brother, Harry Brown of Toronto, two sisters, Mrs. Jessie Wannamaker and Miss Violet Bown, both of Tweed.

The funeral will be held on Monday afternoon with interment in Tweed Funeral Home, with interment in Victoria cemetery at Tweed.

Cheese Price Falls Sharply

Cheese prices took a sudden drop on the Kingston Cheese Exchange this week with the boards selling ranging from 32 1-2 and 37 3-16 cents for top grade colored.

In all there were 14,471 cheese offered on the exchange, including 5,284 colored, 5,287 white, and 2,740 colored. First grade white cheese ranged in price from 33 to 37 1-4 cents with a average of 36 1-4 cents. All Stanford this week no cheese was sold as buyers bid only 35 cents.

Next meeting of the Kingston exchange will be on December 4th.

Attention Veterans!

Ex-Service Men and Women and Dependents

THE CANADIAN LEGION SERVICE BUREAU OFFICER

MR. H. W. MOYER
29 Carden St.
Ottawa, Ontario.

Will be visiting Branch No. 59 Belleville, Ont. on

NOVEMBER 24, 1959

From 2.30 p.m. to completion

Any one wishing information, advice or assistance, regarding War Veterans Allowance, Pensions, Insurance, etc., is invited to call at the Service Bureau in the Legion Hall, Pinnacle Street, Belleville, at the time stated above, to arrange an interview.

MR. CEO. HILLERY,
Service Officer, Branch 59
Belleville

66 College St. E. WO 8-5340

MASONIC MEMORIAL SERVICE

The Brethren of Metro Lodge A.F.&A.M. No. 11, G.R.C. and Prince Edward Lodge No. 259, G.R.C. assembled at the Masonic Temple, Belleville, on Saturday evening, November 14th, 1959, at 8 o'clock, for the purpose of paying a Masonic Memorial Service to our late Brother, Reverend Bruce Wilbur Wilson. By order of the Worshipful Master, Harry Bailey.

H. C. McGrath, Secretary.

MASONIC MEMORIAL SERVICE

The Brethren of Quinte Lodge, A.F.&A.M. No. 136, G.R.C. and Hastings Chapter No. 59, G.R.C. assembled at the John R. Boyd Memorial Temple, Belleville, Ontario, on Sunday, November 15th, 1959, at 2.30 p.m. for a Masonic Memorial Service for our late Companion Brother, Clarke R. Brown.

By order of the Worshipful Master, Clayton Hall, Preceptor.

Frank Bowers, Scribe.

Obituaries

JOSEPH T. BOTHWELL

In ill health only for the past month, Joseph Tolbert Bothwell, 68, passed away, died today in Belleville General Hospital. He was in the city for the past 50 years.

Resident of the city for the past 19 years, he was a former restaurant owner and operator, having formerly run Colle Bros. restaurant in Belleville for 13 years before he retired. He was born in Springville, Ont., and was the son of the late Mr. and Mrs. William Bothwell. Before coming to Belleville he lived in Montreal, at the time he was a member of the Bridge Street United Church and of the Kit Lodge.

Surviving besides his wife, the former Alberta Charlotte Moore, is a daughter, Mrs. Genevieve Pedon, of this city. Also surviving is one brother, Walter Bothwell, of Peterborough, and two grandchildren.

Resting at the John R. Boyd Funeral Home; the funeral announcement appears elsewhere in this edition.

EDMUND BRUCE WILBUR

Suffering a heart attack about two weeks before Christmas, Reverend Wilbur, retired CNR conductor, of 90 North Front Street, died in the Belleville General Hospital on Friday afternoon. Mr. Wilbur was born in Watertown, N.Y., 79 years ago, being the son of the late Mr. and Mrs. George Wilbur, and had resided in this city for the past half century and previously in Brockville.

Mr. Wilbur joined the railway as a brakeman, and soon classed as a conductor, enjoyed 37 years of service before retiring in May of 1945. He was well liked and highly regarded by the management and his fellow employees. He had a wide circle of friends in the city, who will sincerely regret his death.

He was a member of Trinity Street United Church and was fraternally was a life member of Metro Lodge A.F. & A.M. No. 11. Surviving are his wife, the former Ethel Wilbur, two sons, Newton C. Wilbur of this city, Stanley Wilbur of Toronto; one daughter, Mrs. Fred (Ileen) Miles of Capreol and three sisters, Mrs. Sue Lewis and Mrs. Abbie Combs of the United States, and Mrs. Ethel Hollister of Belleville and nine great grandchildren.

Resting at the John R. Bush Funeral Home, 80 Highland Ave., the funeral announcement appears elsewhere in this edition.

BIRTHS

REID. — Mr. and Mrs. Sherwood Reid, Foxboro, are pleased to announce the birth of their fourth son, Paul Frederick, November 19th, 1959, at Belleville General Hospital, A brother for Christopher.

DEATHS

MACK, Arthur. — At the Belleville General Hospital, on Saturday, November 21st, 1959, Arthur Mack of Deseronto, beloved husband of Mary Mack, in his 68th year. Resting at the Wallis Funeral Home, Deseronto. Funeral service will be held on Tuesday, November 24th, at 1.30 p.m. Interment Deseronto Cemetery.

BROWN, Clarke Robert. — Suddenly at his residence, 235 Bleecker Avenue, on Saturday, November 21st, 1959, Clarke Robert Brown, beloved husband of Anne Rath, in his 68th year. Resting at the John R. Boyd Funeral Home, Belleville. Funeral service in the chapel on Monday, November 23rd, at 2.30 p.m. Interment Victoria Cemetery, Tweed.

WILSON, Edmund Bruce. — At the Belleville General Hospital, on Friday, November 20th, 1959, Edmund Bruce Wilson, of 90 North Front Street, beloved husband of Ethel Wilbur, in his 79th year.

Resting at the John R. Bush Funeral Home, 80 Highland Ave. Service in the chapel on Monday, November 23rd, at 2.30 p.m. Rev. C. W. Coleman officiating. Interment Belleville Cemetery.

BOTHWELL, Joseph Tolbert. — At the Belleville General Hospital, on Saturday, November 21st, 1959, Joseph Tolbert Bothwell, of 66 College Street East, beloved husband of Alberta Charlotte Moore, in his 68th year.

Resting at the John R. Boyd Funeral Home, 80 Highland Ave. Private service in the chapel on Monday, November 23rd, at 11.30 a.m. Interment Belleville Cemetery.

IN MEMORIAM

REEVES. — In loving memory of a dear mother, Agnes Florence Reeves, who passed away November 21st, 1958.

A wonderful mother, woman and friend.

One who was better, God never sent us down.

One in a million, that mother will always be.

Sadly missed by daughter Hazel.

Honour thy liberal, ever sainted,
Loved by your friends unfeigned, unfeigned.
A wonderful mother, God rest mother dear.

Sadly remembered by daughter Grace, Speedy, Buddy, Gordon and Jean.

REEVES. — In loving memory of a dear mother, Agnes Florence Reeves, who passed away November 21st, 1958.

The deaths of sweet mothers are not few,
The sorrows of such are all alike;
But yours was more than common woe,
You had a husband's death to see.
God only knows the love we bore,
The grief we hide can ne'er be told;
You left us all a legacy of love,
A memory dear we hold.
Lonely indeed for her daughter Ruth.

REEVES. — In loving memory of a dear mother, Agnes Florence Reeves, who passed away November 21st, 1958.

To do not need a special day
To think of you in a time of year,
For the days I need to find
Are all old memories, mine to give,
I'll give it, you, and more,
For I'll remember you, dear,
Come smiling through the years.
Sadly missed by her daughter Evelyn remembered by Gordon and Jean.

REEVES. — In loving memory of a dear mother, Agnes Reeves, who passed away November 21st, 1958.

There is no parting from those we love,
No farewell word we say,
For today in memory's garden,
We walk and talk each day.
Each dawning day's a thought of her,
And in the sunset, too,
And in the hours I pray,
I'm sure to meet with you;
Sadly remembered by daughter Helen, Carl and Bob.

BAILEY. — In loving memory of our dear mother, Florence Bailey, who passed away November 21st, 1958.

Your years have passed, since that sad day,
When our dear grandmother was called away.
God took her home, it was His will,
But in our hearts she lingers still.
Sadly remembered by grandchildren Marvin and Ron Hill, Donald and Ronald.

SELDON'S DRUG STORE

28 FRONT STREET WO 8-7003

OPEN SUNDAY

ALL DAY 10.00 A.M. TO 8.00 P.M.

AND SATURDAY NIGHT TO 8.00 P.M.

We're the next step in the travels of a prescription

Your registered pharmacist makes sure that the drugs specified in your doctor's prescription are compounded with the utmost precision.

Have your doctor call us for emergency service . . . we're on call to fill your health needs at any time.

DOLAN THE DRUGGIST

WO 8-3406 Motor Delivery

Geen-Drugs

PRESCRIPTION CHEMISTS

DIAL WO 8-4551.

FREE DELIVERY

Quotation by Thomas G. Davis
[illegible]
Copyright 1959 (11W)

PINKSTON & LUSCOMBE

AMBULANCE AND FUNERAL SERVICE

DIAL WO 8-5735

98 Thirlby Ave at Church Street

Trenton News

By EULA BOSTER — Phone 2-3023

Business Women Told of Efforts To Aid Refugees

TRENTON — The November meeting of the Trenton Business and Professional Women's Club was held Wednesday night in the Gilbert Hotel, with a large number of members present.

Miss Hazel Farley spoke to the group on the subject of the World Refugee Year." Miss Farley recalled that at the end of World War II, men of the race world had vowed that never again would the horrifying conditions which existed in concentration camps during the war be allowed on the face of the globe. That has actually happened is that these conditions have been duplicated in the treatment of thousands of refugees, who have no desire to return to their homes behind the Iron Curtain, but for whom no other homes have been provided except the over-crowded, ill-kept refugee camps. It is estimated that some 40 million refugees live in squalid, deplorable conditions in European camps. Other millions are in similar plight in Asia. These people have been forgotten and left to rot.

Countries, such as Canada, Holland, Denmark and France, have taken the "cream of the crop," but the handicapped, or persons suffering from illness, have been denied admission to enter these countries.

Since the inception of the World Refugee Year, many countries have reconsidered their stand in relation to these unfortunate human beings.

Chris Chataway, the British athlete, was the instigator and the first drive to aid the refugees. The United Nations passed a resolution that 1959-60 would be set aside to focus world attention on their plight.

QUOTES DIEFENBAKER

The speaker quoted from a speech made by Prime Minister John Diefenbaker on June 28th, "This problem cannot be left to be solved by governments alone, it calls for the sympathy and understanding and active assistance of people in those countries where such experiences are not known."

Canada has contracted to take 100 refugees suffering from tuberculosis, Miss Farley said, stating that our sanitoriums have ample room and facilities to help them regain their health.

Miss Farley concluded by urging the club members to make their influence to provide homes for some of these people. She said that we, in a land of plenty, should not pass by like the Pharisees of old, and ignore these suffering millions.

Following Miss Farley's address, Mrs. Fay Jeffrey gave a report on the recent North Bay conference, which had been attended by a number of members from Trenton.

President Jenny Wills announced that she had placed a wreath on the cenotaph on Remembrance Day for the Trenton club.

Mrs. Mary Thompson sang the beautiful "Lest We Forget."

Draws were won by Miss Bessie McGibbon, Mrs. Clarke, a guest from Cobourg, and Mrs. Nina Read.

Kiwanis Caucus Plans Are Made

TRENTON — The regular weekly dinner meeting of the Trenton Kiwanis Club was held Thursday night in the Gilbert Hotel. The president, vice-president and two other officers of the West Trenton club were in attendance.

Among the topics discussed at the dinner was the forthcoming Lieutenant - Governor's Caucus, which will be held at the Dutch Mill Inn next Wednesday, November 25th. Present at the caucus, which will be an all-day session, will be presidents and presidents-elect of clubs in points in District 11A, including Belleville, Kingston, Port Hope, Madoc and other centres.

Elected Hour is the time for all

Following the dinner meet, the members were taken on a conducted tour of the Dehl Gelatin plant, where Manager Ben Krouse explained the manufacture of the plant's products.

TO VISIT TRENTON

TRENTON — Mr. H. W. Moyer, Legion Service Bureau Officer from Ottawa, will be at the Legion Branch No. 110 on Monday, November 23rd, 1959, from 5.00 p.m. until completion of interviews, to give skilled advice on veterans' benefits. Anyone with questions on war disability, pension, war veterans' allowances (burnt out pension), treatment or hospital care is urged to call or write Branch 110's Service Bureau representative, Mr. Jim Patterson, who will arrange an appointment.

Report Is Made By Parks Board To Town Council

TRENTON — Miss Marion Baker, secretary of the Parks Board, has compiled a report of the board's activities and expenditures for the past year. This report has been forwarded to Trenton council.

The most ambitious project undertaken by the board last year was the installation of the underground sprinkler system, controlled by an automatic timing device, in Fraser Park, the Library grounds and Bayshore Extension. Water for this system is supplied by the Public Utilities Commission, but water could be drawn from the bay in the event of a shortage of town water."

The board has been responsible for the construction of a 100-foot cement retaining wall on Gilmour Hill. The entire area was seeded, and flower beds have been relocated. The East Trenton Girl Guides planted through vandalism, a supply of cement-end blocks were purchased and will be located in the parks as the spring.

Other projects accomplished by the board were the construction of concrete steps in front of the Municipal Building, with permission granted for the planting and placement of the flagpole at the Gilmour Hill park and the installation of a new water system in Champlain Park, High Park, the library and Hanna Park and Gilmour Hill Park.

General maintenance has been undertaken, hired by him carried out by Bart Boers and under the terms of an agreement. The board expressed complete satisfaction with Mr. Boer's work in the 1959 season.

During the tourist season, the board employed George Jones as attendant in Hanna Park, where he is now in the needs of trailer owners there.

The board is in the process of formulating plans for the Winter Works Program, although it is not expected to be extensive this year.

The Allison Park area will be developed immediately, preparatory to spring seeding. Landscaping of the Bayshore Extension has been planned for the spring accounts of the board will be submitted for audit at the end of the fiscal year.

Trenton Youth Escapes With Shaking Up

An 18-year-old Trenton youth, Gerald Albert Defoney, escaped with a shaking up early this morning when his car rolled into the ditch on No. 33 highway near Glen Miller when he was blinded by the lights of an approaching auto.

Police said the youth was northbound when he lost control after being blinded by the approaching lights. Damage to the car was estimated at approximately $400.

Earlier on the 4th of Thurlow west of Canniffon John B. Willoughby, Trenton, was involved in a minor car accident. Damage was estimated at less than $100.

Orono Man Killed

NEWCASTLE (CP)—An Orono man was killed when his auto crashed into a CPR passenger train at a level crossing near here today.

Part of one CPR car was derailed, holding up both eastbound and westbound traffic, but the railway said the track should be cleared "within minutes."

There was no flashing wig-wag signals at the crossing, about 15 miles east of Oshawa.

Name of the victim was not disclosed.

FOUND SLAIN IN CHURCH — The body of 11-year-old Lynn Lefurgey (inset) of Calgary is carried from First Church of the Nazarene shortly after it was found. Police say the pretty schoolgirl, daughter of Mrs. Muriel Lefurgey, was raped and then killed. The body was found in the men's washroom of the mid-town church. A teen-age boy seen hanging around the church about 12 hours before the body was found is being sought by police. The Lefurgey family came to Calgary from Saskatoon several years ago. (CP Photo).

East Central Art Exhibition Now On Display at Corby Library

Scouting activities

By CHRIS F. LEGGAT

CANNIFTON—CORBYVILLE

A well-filled church welcomed the Scouts with Scoutmaster Sam Kerr and the newly formed Cub Pack under the leadership of Mrs. Eddy Middleton, it was a proud moment for those who had worked so long to raise the pack. There are over fifteen Cubs at this early date.

The Padre, Rev. J. McCartney, challenged the boys to be "prepared" at all times. He mentioned outstanding examples of law the disciples were prepared to carry out the Commandments and wishes of Our Lord. St. Paul devoted his life and suffered imprisonment for the teaching of the gospel. Mr. McCartney told the Cubs they should be prepared to accept responsibilities and if they obeyed the Scout law and did as their leader instructed them they would be better citizens and a credit to their Pack and Troop. While the Padre addressed the boys his sermon was applicable to the whole congregation. There is no doubt we all left with a deep sense of appreciation and admiration for the new minister. A musical item address delivered in simple terms.

We noticed Mrs. Furmidge and the auxiliary and many others have pledged assistance to the Cubs and Scouts.

QUEEN'S SCOUTS

Regional Commissioner A. S. Lewis presided at the Queen's Scouts Recognition ceremony which was held at Cobourg.

Scoutmaster John Babiak proudly presented Queen's Scouts Barry Simpson and Bob Wesse of the 6th Tabernacle group to the Honorable J. Keiller Mackay, Lieutenant Governor of Ontario, who presented the Queen's Scouts certificates to the Scouts.

Belleville District Council was represented by District Commissioner Phil Allcorn, president F. Lancaster and secretary J. Hodgson.

DISTRICT STAFF

Boy Scouts Commissioner Phil Allcorn announces Staff appointments as follow: Mr. William Sweet is assistant commissioner of Cubs for the central and west district and Mr. Robert Williamson is assistant commissioner for Scouts of the same two districts which are east of the Moira. Mr. Lefurgey, was raped and then killed. The body was found in the men's washroom of the mid-town church. A teen-age boy seen hanging around the church about 12 hours before the body was found is being sought by police. The Lefurgey family came to Calgary from Saskatoon several years ago. (CP Photo).

Lions to Hold Christmas Party For the Needy

The regular meeting of the Lions Club of Belleville was held at the Sheiks Club, Thursday evening, with President Bill Lowers in the chair. Lion Fred Colden introduced the guests, Fred Catton, Bill Smith, Ben Corne, and Gene Drummond and Tom Forin from the Trenton Club.

The president thanked Lion Al Rydman and Arl Bryant for the excellent job done in making up a newspaper for the club, in handy pocket size. Lion Rogers Ness was also thanked for his efforts in running a very successful "Ladies Nite" dance on November 5th at the Club Canara.

"A motion was passed to forego the normal Christmas party for the children of Lions Club members and instead to hold one for needy children. It was also passed that a Christmas raffle would be held for baskets and turkeys, the draw to be made on December 20th.

Twenty members of the club were presented with 100 percent attendance pins for the 1958 - 59 season by Lion Drew Dixon. In addition, those members having one or more years perfect attendance were awarded with the appropriate chevron. One year chevron — Lions Gerry Brennan, Bob Knox and John Henderson. Two year chevron — Lion Bob Cox. Three year chevron — Lions Al Bryant, Bill Corson. Four year chevron — Lions Jack Dyble, Don Raymond, Al Rydman, Jim Seeking, Ed Grimson and Bill King. Five year chevron — Lions Tom Colden, Pinder, John Brenner, Bob Scott and George Stratton. Six year chevron — Lion Ivy Collins, Harvey Frid and Harry Gibson.

Zone chairman Jack Dyble announced that the Campbellford club would visit Belleville at the meeting of January 20th and urged all members to be out.

HEADS CANCER SOCIETY

TORONTO (CP) — W. R. Robertson, of London, Ont., investment dealer, was elected president of the executive of the Canadian Cancer Society Friday.

CANCEL HAVANA CRUISES

MONTREAL (CP) — Canadian Pacific Steamships Ltd. announced Friday night it has cancelled cruise ship calls to Havana this winter because of unfavorable passenger reaction to the Cuban political situation. A number of cruise ship calls to Havana also have been cancelled by other lines.

Juniors Suffer First Loss, Bow to Peterborough 5-0

PETERBOROUGH (Special) — Ron Hooton's high powered Lakes Division racked up their third victory in as many starts at Memorial Gardens Friday night, as they defeated Belleville Lumbert Rollies 5-0 in an unexciting clash of Junior B hockey struggle.

Victory enabled the red, white and blue Lions to perch alone atop the Eastern Ontario League, having downed Kingston, Picton and the Quinteners, in that order, scoring a total of 21 goals in the process. Belleville follows with a record of two wins and a loss.

Peterborough held a 2-0 lead after a fast first period, and extended their margin with a brace of markers in the middle frame, despite determined but disorganized efforts by Rollies' youthful goalie to halt the power of Canucks attack. Staunch defence work by Jerry Kish, Jim Vilneff, Bob Jamieson and Bryan Watson, plus feverish back-checking of the forward brigade, held off every rival thrust, and was climaxed tally by Grant Heffernan near the three minute mark in the third, wrapped up the hectic battle and gave the Horton lads a well-earned triumph.

Referees Ned Vitarelli and Jamie Williams ruled fairly but erratically, and meted out a total of 15 penalties, all but one for minor offences. Of these, eight were allotted Canucks, one a misconduct to Jerry Kish, and Sutton, who also drew two minors. Canucks failed to cash in on Vilneff in the second, cane with Gary Reid in the hoosegow, but otherwise the rugged lads were clean on their tallies.

Belleville showed a fast, rugged team, but failure to co-ordinate against some fast and back checking spelled doom for a plucky squad, led by youthful veteran Red Gravelle.

Ron Jewell, speedy veteran Lions ace, opened the scoring for the Peterborough men after 16 minutes of gruelling play, and in the third frame, when he smashed the biscuit home on a furious charge unassisted at 16.33, Gord Parker had no chance. Bill Wands made it two a minute later when he combined with brother Bryan in a picture play-set rebounded from the doorsteps.

Grant Heffernan, Keith Wright and Vilneff combined beautifully early in the second, Vilneff swishing a long, low drive to the lower left corner through a screen at 12.30 of st 2-0.

The teams battled tooth and nail, with no quarter asked, nor given, till finally, near period's end, the fiery Jewell again hit the mesh on a play set up by Sutton and Larry Kish.

Wide open action featured the finale with one minutes' alone by Heffernan at 13.45, ably set up by Pete Morris and Keith Wright. That was it. Indeed, every Belleville player worked hard and the big team showed to have great potential. It was an off-night.

Belleville Lions: Parker; Mann, Kennedy, Geyer, Elliott, Kerr(sub), Alternates, Marvell; Reid, Ethier, Plane, Hunter, D. Hull, R. Hall, Wake, Forsythe, Dingdal.

Peterborough—Goal Bamhill; Vilneff, Kish, Jewell, G. Heffernan, W. Watson; alternates, Hill, S. Watson, Jamieson, Barrons, Morris, Muirhead, Sutton, Wright.

Referees — N. Vitarelli and L. Williams.

First Period

Peterborough—Jewell .. 16.33

Penalties — Reid, Mann, Kennedy, Alternates, Marvell; (R. Watson) 17.27

Penalties—Sutton, Kennedy, Ethier.

Second Period

Peterborough—Vilneff (Heffernan, Wright) 3.23

Peterborough—Jewell (Sutton, Kish) 18.30

Penalties — Reid, Mofcbead, Wake, Jamieson, Kennedy

Third Period

Peterborough—Heffernan (Morris, Wright) 12.48

Penalties — Sutton, Barrons, R. Watson, Marvey, R. Hull, Bahlan (misconduct), Kennedy.

FIRE QUICKLY QUENCHED

QUEBEC (CP)—Fire, probably due to spontaneous combustion broke out in a bundle of tied newspapers in the basement of a wing of the main Legislature Building Friday night but was quickly brought under control.

Minor Hockey Notes

Black Hawks took the measure of the Bruins 5-3 this evening in the five-game prep of the Intermediate Group A Minor Hockey Association.

In other scores, Maple Leafs whipped Canadiens 6-2, Rangers 4-0, Braves defeated Canucks 3-1 and Galahs stamped Bruins 4-1.

Stephen was sparkling Hawks ace, with two goals, with Don Muldoon getting the remaining pair. Wicks also had an assist with Stephen. Jim Morris, and Gerry Lucas getting one and two.

Greg Moore combined with David Emerson for two of Maple Leafs goals in their 4-0 blanket of Red Wings. Doug Gibson, Ted Hemlington got the other two.

Braves slapped both 3-1 Jim McDougall's two goals a piece by Ron Brooks. Jim Brooks had an assist. Jon Hall scored for Leafs.

Paul Ford and Jim Pearson netted Rangers' narrow victory over Canadiens with Jim Hagerty scoring for the losers assisted by David Chesbro.

Goals were divided in Galahs 4-1 win over the Broncos. Hollis Hall, Harold Lawrence, John Cole and Brian Fullerton were the Galahs' marksmen, Stapleton and Brian Beecher drew assists, John Scott scored for Broncos' lone tally.

ARTISTIC PICTURE FRAMING
FRED B. HUDSON
183 Bleecker Ave.—Belleville

GIVE to fight TB
Buy Christmas Seals

GIFTS FROM LITTLE'S PHARMACY
MEAN MORE
LOTS OF FREE PARKING
164 N. FRONT ST. PHONE WO 2-8200

INTEREST RATE NOW
6%
on
VICTORIA and GREY TRUST COMPANY
GUARANTEED
INVESTMENT CERTIFICATES
—Issued for terms of 1, 2, 3, 4 or 5 years
—In Amounts from $100.00 up
—Authorized Investment for Trust Funds
—Unconditionally Guaranteed.
—Principal does not fluctuate.
Interest is payable half yearly by cheque. You may have the interest deposited to your savings account, or you may leave the interest to accumulate until the principal is due.
VICTORIA AND GREY TRUST COMPANY
BELLEVILLE, ONTARIO

Every boy should have MECCANO
THE PERFECT GIFT!

KELLY'S REXALL DRUGS
411 BRIDGE ST. EAST DIAL WO 2-5388
OPEN ALL DAY SUNDAY
FREE PROMPT DELIVERY

LITTLE'S
PHARMACY
164 N. FRONT STREET
WILL BE
OPEN
ALL DAY
SUNDAY
FREE
ALL DAY MOTORIZED DELIVERY
CALL
WO 2-0393

FOR THAT SPECIAL GIRL ON YOUR LIST
GIFT SETS
by
● REVLON
● YARDLEY
● DOROTHY GREY
● HARRIET HUBBARD AYER
Beautiful Selection To Choose From
KELLY'S
REXALL DRUG STORE
FREE DELIVERY
Bridge at Herchimer
WO 2-8568

HE ONTARIO INTELLIGENCER
Canada Established 1841 — Incorporated 1927
THE ONTARIO INTELLIGENCER LIMITED
MONTREAL
ers, delivered, 20 cents per week.
mail to Canada (except Belleville, 3 months $1.00, 6 months $2.00, 1 year $4.00
to U.S.A.: $4.00 per year
The Canadian Daily Newspapers Association; Member of The Canadian Association of the Audit Bureau of Circulations.

Old Lessons From a New Germany

The publication of a book, "The Fearmakers" was issued in London, England, recently. This work sets to show an "alarming rebirth of Nazism" in Germany and is written by an unknown German. It is interesting to note the reaction of the Germans to the event. We quote from the London Times: "We fear that it (the book) will increase mistrust towards the Federal Republic . . . it can only be hoped that in the ensuing discussions those elements do justice to our people will be victorious.

"We are not being arrogant. We do not shrug the warnings of the American Jewish Congress, which has just pointed out certain anti-semitic trends in the Federal Republic. We are well aware that there is still much for us to do before we have completely lived down our democratic house. We are, however, making every sincere effort to master this difficult inheritance and forgetfulness. The weight of the past is too heavy on our shoulders for us to ignore the past. Just yesterday, in Bergen-Belsen, 1,500 ex-German trade unionists assembled for a ceremony in commemoration of those who died in the concentration camp there. These young people's demonstration against racial hatred and against the destruction of human rights is a protest made on behalf of the German people. We are determined to fight for those who are not teachable and we shall never relent in the fight."

The above attitude is both interesting and revealing in view of the thinking of those Germans who are presently governing their own affairs. It is apparent that they are extremely interested in promulgating a favorable way-of-life as known in this country by name. They have made, and are making, an honest effort to disturb the ill effects of the Third Reich and to make amends to those who were wronged by a dictator's edicts.

One of the actions which the Federal Republic has taken is to build new houses of worship for the Jewish communities, as these become re-established throughout Western Germany. This action, however, is not considered to be the cure-all and end-all for former crimes against this race.

From The Allgemeine Wochenzeitung Der Juden In Deutschland we quote:

"The fact that there are again many synagogues and many German cities is no reason, however, to forget the catastrophe which ended in 1945. It is no reason for indulgent people of all denominations to forget that the night of November 9th and 10th, 1938, it was made for something satanic to occur—a murderous deed that paved the way for mass killings of human beings who believed in one God.

"Today we are free to hatred. We regard the events of that night as we regard everything else the National-Socialists did in bringing shame and disgrace upon the German people, we view them in their proper perspective. . . . We also know, however, that the entire German people must never forget that night or the years that followed. For should this memory vanish from our memory, we would not be able to prevent new calamity from overtaking mankind."

From the above two articles we feel that the West Germans have realized the value of a democratic government and way of life and that they intend to allow themselves to forget the price they had to pay to realize it. We cannot help but feel that those who are old in the ways of a democratic existence might well pay heed to the Germans' experiences and teachings and learn afresh the vital importance of guarding our way of life.

We should not allow our democratic ideals to be compromised by threats or actions of any dictator or totalitarian state. We should be "determined to fight those who are not teachable" and should "never relent in this fight."

Neither should we allow the memories to fade, distant though some of them may be, of the sacrifices which our society and its members have made in the past to create or maintain life under our democratic principles. These memories are important and the time of them and the particular part which each has contributed to the furtherance of our way of life should be impressed upon our new citizens and our children, indeed on everyone who is not aware of them, so that these memories will not be forgotten. If the lesson of these memories should be ignored or forgotten we might not "be able to prevent new calamity from overtaking mankind."

There are many old lessons which the democratic nations can learn once more from the new Germany. We thank them for this.

JUST FOLKS

(Copyright 1930, Edgar A. Guest)

THE FEW

By EDGAR A. GUEST

The easy roads are crowded
And the level roads are jammed;
The pleasant little rivers
With the drifting folks are crammed.
But off yonder where it's rocky,
Where you get a better view,
You will find the ranks are thinning
And the travellers are few.

Where the going's smooth and pleasant
You will always find the throng;
For the many, more's the pity,
Seem to like to drift along.
But the steps that call for courage
And the task that's hard to do,
In the end result in glory
Are the never-wavering few.

Canada's Amazing Western Frontier

by Harry M. Moore

SEEING THE COUNTRY
(Article 9)

Two days and three nights (from a comfortable tourist cabin at Wonowon) provided an excellent base from which to see the country, to meet some of its notables.

The first real morning was Monday, Dorothy, who had learned to drive a car when the highway was under construction seventeen years before, decided that we must first get a bird's eye view of the country. So we took a side road to a broad clearance on a hilltop, and there were the twin towers of the British Columbia Forestry Service, the small log cabin of the observer, and the observer was nearing his 74th birthday and the end of many years service.

There were two towers, one of best high, the other 110 feet, and yet this septuagenarian new to that shorter tower. At least once a day, the taller lower on occasion. And he has been there during the past eleven years.

Inside his tidy cabin was a loaded rifle which he says has never been fired. There was his bed, table and running through the well-filled pages is to see the names and addresses of men and women from all parts of North America. However, at Jimmy Lodge visitors do not leave their names in that book. Fact is, Jimmy Lodge is the wildest place this side of his children with many things, but writing is not one of them.

This reference is of course to the lodge, moose, bears of different varieties, wolves, coyotes and grizzly, elk, caribou, cougars and of course many of the lesser animals. The wonder is if these animals are not conscious that they have in Jimmy Lodge the best friend, the friend who protects them from their worst enemy, man. He has successfully dropped around on occasion just to show appreciation.

COLORFUL LIFE

Like many British Columbians, Jimmy Marsh has had a most colorful life. Born in Wisconsin he reached B.C. in the early days of the century and has had his way construction. That work completed he set about to see what lay beyond the great divide. One thirty days' journey came to a river running north and it is north they sailed. In a few days a small sawmill and employment for a few days during which they set to, to build a boat, to take advantage of the river's fast current. As Jimmy tells it, they were possibly the "most goshawfulest" boat that ever was launched, but it didn't leak.

The river carried them further and further northward and then they reached a small settlement, found employment in the fields and decided to remain and in the words by writer. By spring their company had dwindled, but Jimmy's companion had to go it alone, he also decided to remain, so to southern B.C. where he soon found employment with the government as a forest ranger and in time he became a fire ranger and eventually was made he was moved from one range to another, finally to Wonowon. His family he got himself a home in Vancouver from which they would go to and then to see more of the world.

Before starting Jimmy Martell was called upon to fight during his eleven years at Wonowon he fought recall but one fire, a fire which swept most of Wonowon some years ago. He went to see that the drilling rigs going up in the Blueberry River were not a menace to the forests carrying men and seismograph and geiger counters. Fortunately for them, or maybe that small craft brought in fishermen or hunters were out there for grayling, the most prized fish of the northland, or moose or bear or elk, for that part of B.C. is in truth one of the best game and pelt fish areas left in America.

FIRST COUNTRY

Returning to Wonowon, but not to stop there, and it was north northwest he. Pretty soon finger-boards and new words on both sides of the highway gave the names of the many companies operating in the area.

Soon the country became more hilly and if anything more open and yet as we knew, not the means for several miles, not the sign of even a cabin-dweller. Nothing but low hills and deep hollows, sparsely covered here and there by trees, the usually spruce and away off in the distances the gleaming of Mount Finlay (5,300 feet) of this Peak Mountain chain. At mileage 136 is the Black Spruce Lodge, then at mileage 147 Pink Mountain Lodge and then at mileage further along The Beaton River Lodge which is operated from a post office to a genera store to a modern garage, and an excellent place to dine and sleep. Indeed boy or self saw furs there or a lynx skin, the hunt or fish. The place derives its name from Frank Pyzer, formerly a former Hudson's Bay employer.

The Beatton River, which is no more than a large distance river, north of Napanee, or the Moira River, north of Melrose, comes down from the hills to the north, crosses the highway on its way to the Peace River through many miles further south.

However, what the river lacks in size it makes up for it by the swiftness of its current so a good place to catch grayling. It might be well to explain that Beatton River is the name of a family and therefore related to the trout, as the Dolly Varden length seldom exceeds eighteen inches, the silver trout the Kamloops silver, but the mouth and teeth are small. What the grayling lacks in size it makes up for in speed is he who can land one. The bait most used is the artificial fly no bigger than the end of one's finger.

The plan was to go on to Prutch, mileage 200, where from a higher elevation more of the northwestern country might be seen, but best to turn there that Sikanni Chief River should do. Overlapping the deep valley through which the river of the same name runs north, it is higher than it in the long ago the Sikanni Indians were led into a massacre by the Beaver Indians, the Beaver Indians. The bridge across the river at this point is one of the best in the highway from end to end. Here also will be found the turning of a good car to Prutch after Mr. Smith who can peddle 19 pastes for big game hunters every year.

Continued next Saturday

Inky Stencil Praised as Art

Brantford Expositor

Here we go again, and here we are again (unofficial) at an exhibition in Lincoln, England, looked over one of the entries and pronounced it quite worthy for its "nice texture and artistic shading."

We'd like to have seen the design of his face when he was told that the work of "art" modest and meaningful.

We suspect that, having got this crazy liger by the tail, they're afraid to let go. To admit that, and some other artists (to say nothing of worthy ladies' auxiliaries of art galleries) have fallen for a colossal cultural boax would require colossal effort, wouldn't it!

TODAY'S TALK

By GEORGE MATTHEW ADAMS

FACE FRONT!

There is but little inspiration that comes to us from out the past. True, we learn from it. But mostly from experience. It is from out of the untold future that we get most of what we are, or hope to become. So keep looking ahead.

Face Front!

If you start working with the past, but future results are, and sometimes takes all the bravest man or woman can muster to catch up with what has moved on. The past it sleeps. The future! It's awake.

Face Front!

Don't waste dead past busy its dead." You pass to live and living things. Lock arms with them. Face your course evenly, with your head high, fighting for the right to live. Learn to Live!

Face Front!

Neither fear nor failure to tempt your heart away from what lies beyond the past.

Face Front!

Know that through the body system of human progress runs a vein of indestructible energy that, no matter what the trials of nations, there is always something better to be evolved.

Just now it seems difficult to understand how this may be true in the face of much world discussion and "end" wars. Nevertheless, it is. The watchword is this:

Face Front!

Edward Everett Hale once gave to the world this motto: "Look up, not down. Look ahead, not back. Face front!

OFF THE RECORD

By Ed Reed

"I feel I already know you — . You has complained about you many times."

LOOKING BACKWARDS

GLEANINGS FROM OUR FILES OF BYGONE YEARS

20 YEARS AGO

November 21st, 1910.

Santa Claus will receive a right royal welcome in Belleville on Saturday, December 8th, judging from the response of the business men and citizens by the appeal for financial backing this morning. When Santa's volunteer assistants finish their visits today it is confidently expected that the total amount will permit a full realisation of the plans for the largest and most colorful parade in this city for many a year. Rumor has it that Santa Claus plans to bring with him a person who will be of interest to all, who must have a great deal to do behind the scenes in Merry Christmas land — Mrs. Santa Claus. It is alleged that all of those little women who gave their fairies who will be seen in the royal entourage of the jolly old fellow.

Proceeds from the Poppy Day held under the auspices of the Army and Navy and Air Force Veterans in Canada, Belleville Branch No. 301, grossed $315 according to figures released by officials in charge. Officials of the veterans' organization voiced their appreciation of the generous response of the public to the appeal. Launched through the medium of the red symbol of those men who gave their lives in the last Great War.

A figurative curfew will ring out each evening day" for children and young folks up to sixteen years of age in Picton, according to regulations issued the other day to the by the Council. The instructions were the aftermath of a letter received by Council from the Picton Home and School Council, requesting that certain sections of the Children Protection Act, be enforced.

30 YEARS AGO

November 21st, 1920.

Frank Domenico, Bay Zufelt, Tim Thompson, Percy Thorpe, H. Greenfield, Floyd Bell, Ernie Bell, Ernie and Grant Goodsell have returned from the north country after spending two weeks on a hunting expedition. The party got their limit of game, including two of the finest bucks seen here in many years. Hunting headquarters were maintained at the cottage of the Long Lake Hunt Club and all report that they enjoyable in every respect.

Miss Bessie Vanderwater was the lucky recipient of a good washer, and good fellowship.

Miss Bessie Vanderwater was the lucky recipient of a good washer, and good fellowship.

Mr. and Mrs. John Muir, Pine Street, have returned home from Rochester, N.Y., where they visited their daughter, Mrs. R. M. Reid.

40 YEARS AGO

November 21st, 1910.

Eggs established a record price on the market here today, namely 90 cents per dozen. Butter sold at 40 cents to 52 cents per pound; chickens were $1.50 to $2.00 per pair; ducks $1.50 to $1.80 each.

Tim Farley of this city was appointed Departmental Superintendent for Medical Concrete at the annual meeting of the Provincial Women's Christian Temperance Union which was held in Guelph last week.

Mrs. R. Andrews, Hillside Street, has returned home from Edmonton and Calgary where she spent several months.

Mr. G. R. Sinclair is spending a few days in Montreal.

50 YEARS AGO

November 21st, 1900.

The meeting called by Mayor Lewis March to consider the question of holding an Old Boys' Re-Union next summer, was poorly attended and no action was taken. Another meeting will be called shortly.

Mr. William Burley, Cedar Street reported to the police that a valuable brown pointer dog had been stolen from his premises yesterday.

The prospects are bright for a first class junior O.H.A. team in Belleville this winter. At a meeting held recently the following officers were elected: Honorary president — Thomas Ritchie; president — J. W. Johnson, M.P.P.; first vice-president — F. R. Lingsay; second vice-president — Dr. Dolan; third vice-president — J. W. Walker; secretary — C. B. Needham; manager — A. E. Spangenberg; committee — Dr. Ponton. A proposal to reduce the age limit to 19 years would make a hit in this city.

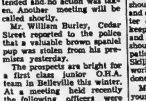

PORT CREDIT, ONT.

According to legend, the Mississaugi Indians named the River Credit because of its trading purposes. Apparently credit was given to the Indians by the early people and they caused the river to be named. Later a grant of land and the settlement was called Port of Credit. This naming received the sanction of the Canadian corporation in 1911 the place was officially named Port Credit.

THE PACKSACK

By GREGORY CLARK

A lowerman is one of those chaps, usually youngish rather than elderly, who are employed by forestry departments all over the country to watch for signs of some remote region of the wilderness and spend all spring, summer and autumn perched high above the treetops in a spindly tower, watching with powerful binoculars for the first wisp of smoke that will tell of a forest fire beginning. Through the bush, strung on trees, run telephone wires that connect them to a base. And when a fire is detected by one, the base calls two or three others of these towermen to take bearings on the smoke with their compass protractors. And in a matter of minutes, the exact location of the fire is pin-pointed, and the information is given to millions of dollars of our public property.

Many of these towermen bring their wives and children to live with them in the little cabins at the foot of the towers. But many are bachelors, like Mr. Simeon Stykites, who are of the temperament to enjoy his surroundings, brake, broken only by the visits of passing campers and tourists, and the telephone calls to their base, and the occasional arrival of an aircraft flying about their domain.

"What's the chief difference between your life," I asked a young towerman, "and life in town?"

"Well, sir," he said, "you should see us there, all summer, half way to heaven, praying every Thursday for rain on every summer weekend. You pray for rain, with all that hay full of fallseeds lighting picnic fires and throwing lighted cigarette butts."

In fact summer, remember, the towermen woe.

To Your Good Health

By Joseph G. Molner, M.D.

IT'S BEST TO HAVE GALL STONES REMOVED

"Dear Dr. Molner: Recently in the hospital I mentioned to my doctor that I had gall stones. He took X-ray and confirmed this. Although the gall bladder hasn't bothered me for years, he wanted to operate immediately. I said no. He said I made the wrong decision. So what would you advise?—Mrs. W.M.N."

It's been quite some time since

Letters To the Editor

Concerted Effort By Citizens Needed

Editor,
Ontario Intelligencer.

I would be very pleased if you would publish this letter in your columns, entitled, "Building a Better Belleville."

Election time draws near; let us not forget the past events very seriously. At the moment of writing, our civic city saw about at the fork in the road. Where are we heading? What direction are we heading? Is the new industry to be built in our municipality out of the quagmire in which we seem to be sunk through lack of positive action on the part of those in authority? Is the health of the individuals as a whole?

Public apathy has been very prevalent (until recently). Some of its insidious disease will no longer continue to thrive. Much criticism and resentment has been apparent, but now, if ever, is the time to arouse ourselves to do something constructive for our community. A concerted effort by the electorate and administrative persons of office, such as business, welfare, education etc. must be considered, and acted upon if we wish to improve conditions.

Let us no longer be handicapped by the lack of co-operation, but consider the question of holding an Old Boys' Re-Union next summer, was poorly attended and no action was taken. Another meeting will be called shortly.

Mr. William Burley, Cedar Street reported to the police that a valuable brown pointer dog had been stolen from his premises yesterday.

The prospects are bright for a first class junior O.H.A. team in Belleville this winter. At a meeting held recently the following officers were elected: Honorary president — Thomas Ritchie; president — J. W. Johnson, M.P.P.; first vice-president — F. R. Lingsay; second vice-president — Dr. Dolan; third vice-president — J. W. Walker; secretary — C. B. Needham; manager — A. E. Spangenberg; committee — Dr. Ponton. A proposal to reduce the age limit to 19 years would make a hit in this city.

Meditate well before placing your vote. Then don't look back, take a keen interest, exercise your rights by holding discussions in your nearest representative. By so doing you make your city council member alert and anxious to do his or her best.

Yours truly,
Vera Y. Risto.

Retarded Children's Appeal Is Explained

Editor,
Belleville Intelligencer.

The genuine aim and friends of the Belleville and Trenton district would, under whose auspices and supervision the new school for the Quinte district Retarded Children is to be established, would like to make it clear to all concerned that their Retarded Children's Week and the house-to-house campaign to follow are in their responsibility; second, we have no connection with the privately-operated Orchards' home at Plainfield whose appeals are from all across Ontario.

We, the Quinte Association for Retarded Children, will send out no letter of appeal and all money collected at the doors of this district whose parents are members of the Belleville and Trenton groups.

Tom Stovell,
President,
Q.A.R.C.

Retarded Children, Will Benefit

Editor,
Belleville Intelligencer.

I've discussed the problem. When I did, I used the term "gall stones."

When gall stones form in one's system, you know they are there. Although the gall bladder hasn't bothered me for years, he wanted to operate immediately. I said no. He said I made the wrong decision. So what would you advise?—Mrs. W.M.N."

It's been quite some time since

A Lift for Living

Looking Back To Simpler Life

By DR. RALPH W. SOCKMAN

As we approach our national season of Thanksgiving our minds go on a pilgrimage. We turn from the noisy surroundings of the present to the rustic scenes of the Pilgrim Fathers. Our spirits are inclined to leave the paved streets for the quiet countryside. Our thoughts go back from the things man has made to the works of God. Our human natures hear the call of nature and our voices raise the song of "harvest home."

Living in a great city, amid towering structures, I would join with you in a journey back to the basic simplicities of life, back to faithful old Mother Earth that feeds her children with the fruits of her soil. Let us look back together at the fertile fields stretching from the hills of Vermont to the plains of Texas, at the animals nourishing their young at homes echoing with children and barns filled with food, at birds which sow not, nor reap, nor gather into barns and yet somehow are fed by their heavenly Father. These are the roads our minds travel toward Thanksgiving Day.

CLOSER TO EARTH, GOD

Nevertheless, we must be realistic. When we try to get back to the simplicities of the soil so many factors intervene. In our modern machine age we do not seem to deal so directly with the God of the harvests as did the Pilgrim Fathers. Living close to the soil they were conscious of the divine partnership. They reaped what they sowed and they ate what they raised. When God's providence was bountiful, they were prosperous. But with us it is not so simple. So many human elements come between us and the fruits of our labors. We sell our crops, but their value depends on distant markets and trade agreements between nations. Our fathers in a simpler day lived by the labor of their hands and the sweat of their brows, but our living is determined by the labor of hands in far-off factories and the sweat of brows we have not seen. Our agricultural ancestors worked with nature; we work more and more with human nature. And in these human factors there is so much uncertainty that many question whether it is still true that "Whatsoever a man soweth, that shall he also reap."

Our attention pills to mind a puzzling passage of Scripture which almost all of us can quote but few seem to believe: "Cast thy bread upon the waters, for thou shalt find it after many days." Think of what probably lay behind that old saying of Ecclesiastes. Picture the Nile River at flood, inundating the fields of an Egyptian farmer. It is time to sow his seed, but over the land lie the muddy waters of the swollen stream. Shall he wait until the waters recede? He may delay till the time of sowing is passed. Finally, rather than wait too long, he rows out in his flat-bottomed boat and casts the seed upon the waters. Some of it is carried away by the swirling currents, but the rest is deposited by the falling waters in the fertile silt left by the flood. Despite some loss the ancient farmer by thus found it paid to cast his bread upon the waters.

RETURN TO PLAGUE US

The truth this implies is that the great counteracts of creation can and must be trusted. We certainly can see it on the unpleasant side. We turn out false or at least thoughtless words, and while they may disappear for a time they so often come back to plague us. We sow seeds of things and think they are forgotten but the results are brought back by our children, and so our "chickens come home to roost." Deception and lies can be used to make quick gains popular for a time but the public does get wise.

And on the other hand, "truth crushed to earth will rise again." A kind deed forgotten by the doer bears fruit, maybe not this season but in God's due time. This world is not a factory where we get our wages each week. God's business is too vast for our human bookkeeping, but we can trust Browning's faith: "I go to prove my soul! I see my way as birds their trackless way! I shall arrive!" He guides me and may disappear for a time they so the bird. In His good time.

BULLETINS FROM BIRDLAND

By WINIFRED WILSON

TOPSTUFFY

Using a method of progression unique in Birdland, authatches seen at their constant work can easily be identified. They are among our most useful birds, more efficient than any poison for ridding our trees of borer eggs, pupae, and hibernating adult insects. Their inspiring manner of investigation has the advantage of showing these corners in bark crevices unseen by woodpeckery and brown creepers that always look into cracks from a right side up position. Indeed, nuthatches care not at what angle they climb, although particularly suited for descending trunks head first — a wonderful accomplishment. Their large, strong feet cling to the bark, the long, sharp claw of the unusually solid hind toe insuring a firm hold.

While woodpeckers climb trunks in short jerks, nuthatches ascending a ladder, and brown creepers wind gaily and spirally upwards, corkscrew fashion, the nuthatches move more like flies. They glide prop themselves up on their sharp-pointed tails, and are used almost like a third leg; but nuthatches never use them as support. When one tree has been thoroughly examined, with undulating flight they move to another, alighting like a well-aimed arrow.

Two species of nuthatches nest in Canada, but the small red-breasted does not often favor us with its presence in the settled section. The white-breasted, liking best but to follow long nests in southern Canada and then remaining with us throughout the year — that is, wherever large trees are to be found, whether in forests, orchards, parks or cities. Being what is known as "partly migratory" some do cross our border into the U.S. when cold weather comes.

Like Canada geese, screech owls, and a few other kinds of birds, nuthatches and chickadees are thought to remain paired for life. Although they have a winter as well as a breeding territory, they are very friendly with chickadees, blue jays, and brown creepers, travelling about with them in winter. They are quite talkative, and their far-carrying "yank yank" call is possibly helpful in keeping this mixed flock together.

If you live in a locality suitable for nuthatches because of some big trees, try attracting them by tying suet to a branch or even to a board on your window ledge.

Christian and Missionary

ALLIANCE TABERNACLE

W. Moira and Coleman Sts.

Rev. Sackville Palmer, Pastor

"A Friendly Church in a Friendly City"

11 A.M. & 7.30 P.M.

IRISH SINGING EVANGELIST

Rev. John McHardy

9.30 a.m. — Sunday School

Tuesday 8.00 p.m. — Prayer and Bible Study.

Friday 8.00 p.m. — Special Service for all. Jack Wyrtzen's film "Sing Time" plus panel discussion.

"Meet with us this Sunday and enjoy Mr. McHardy's ministry in word and song"

THE NEW AND DANGEROUS HERESIES OF "LIFE AND DEATH"

The Committee on Christian Faith, of the United Church of Canada has recently published a book entitled "Life and Death". The committee has admitted that the doctrines in it contain "many new and even dangerous to some people. We admit that they seem so to us.

Since the book has been presented "for study", we feel obliged to give it a sincere analysis in comparison with the teachings of the Bible, as has been understood by Protestants since Luther, Calvin and Wesley. Each Sunday Evening at 7.30 p.m. therefore, at the Parkdale Community Centre, Rev. Robert Sayles, the pastor of the Parkdale United Church, will be speaking on subjects suggested by the book "Life and Death". Everyone is welcome to attend. Those who cannot, who wish to avail themselves of this opportunity to study this book. The dates for the various subjects will be as follows

Nov. 22—Heresy No. 1. Man is without a soul.
Nov. 29—Heresy No. 2. Baptism is not necessary.
Dec. 6—Heresy No. 3. Salvation is not personal.
Dec. 13—Heresy No. 4. The Bible is unreliable.
Dec. 27—Heresy No. 5. The physical body is not raised in the resurrection.
Jan. 3—Heresy No. 6. There is spiritual growth after death.
Jan. 10—Heresy No. 7. Everyone will eventually be saved.
Jan. 17—Heresy No. 8. Hell is not eternal punishment.
Jan. 24—Heresy No. 9. The Judgment Day is nothing to fear.
Jan. 31—Heresy No. 10. Christ's return may not be personal.

(Clip for Reference)

THE PARKDALE BAPTIST CHURCH

at

the Parkdale Community Centre

Lord's Day Services, 9.45, 11.00 and 7.30

Everyone Warmly Welcomed

ST. ANDREW'S PRESBYTERIAN CHURCH

CORNER CHURCH ST. AND VICTORIA AVE.

Rev. R. D. MacLean, B.A., B.D.

Pastoral Assistant Rev. W. W. F. Wood

Organist Mr. Egerton Hoyes

SERVICES OF WORSHIP, SUNDAY, NOV. 22nd.

11.00 a.m.—MORNING WORSHIP
"The Lord's Day and Ours"

7.00 p.m.—EVENING WORSHIP
"Some Said It Thundered"

CHURCH SCHOOLS—

9.45 a.m.—Junior, Intermediate, Senior

11.00 a.m.—Nursery, Beginners, Kindergarten, Primary

FAIRLEY AVE.—

9.30 a.m.—Church School. Classes for All.

11.00 a.m.—MORNING WORSHIP
Mr. J. McMurray of Knox College

COME AND WORSHIP WITH US

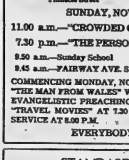

VICTORIA AVE. BAPTIST CHURCH

Convention of Ontario & Quebec

REV. GORDON R. WOODCOCK B.A., B.D., Minister

Organist: Wm. C. Conner M.A.

Choir Director: Stanley E. Smith

Corner of Victoria Avenue and Pinnacle Street

SUNDAY, NOVEMBER 22nd.

11.00 a.m.—"CROWDED OUT"

7.30 p.m.—"THE PERSONAL TOUCH"

9.50 a.m.—Sunday School

9.45 a.m.—FAIRWAY AVE. SUNDAY SCHOOL

COMMENCING MONDAY, NOV. 23rd., REV. IVOR POWELL "THE MAN FROM WALES" WILL CONDUCT A FOUR-DAY EVANGELISTIC PRE-CHRISTMAS CAMPAIGN. THERE WILL BE "TRAVEL MOVIES" AT 7.30 P.M. AND THE PREACHING SERVICE AT 8.00 P.M.

EVERYBODY WELCOME

STANDARD CHURCH

Coleman St. Near Footbridge — Rev. A. J. Slater, Pastor

10.00 a.m. — SUNDAY SCHOOL

11.00 A.M. and 7.30 P.M.

Prayer Meeting Thursday 8.00 O'Clock

ST. MARK'S LUTHERAN CHURCH

SERVICE 7 P.M.

REV. [illegible]

IN COLLEGE HILL UNITED CHURCH

Rin Li Park Street

The Anglican Church of Canada

SUNDAY BEFORE ADVENT

CHRIST CHURCH

CORNER COLEMAN AND CATHERINE STS.

Archdeacon the Ven. A. B. Covegan, B.A. Rev. Everard P. Smith Rector Assistant

Curate — Rev. H. A. G. Mossick, B.A., B.D.

8.00 a.m.—HOLY COMMUNION

9.30 a.m.—HOLY COMMUNION AT ST. GEORGE'S, STATION STREET

9.30 a.m.—FAMILY SERVICE (Nursery)

11.00 a.m.—MORNING PRAYER (Nursery)

4.00 p.m.—HOLY BAPTISM

7.00 p.m.—EVENSONG

SUNDAY SCHOOL—

Christ Church — 9.30 a.m. — Main School and Beginners

11.00 a.m.—Beginners

2.30 p.m.—St. George's, Station Street

WEDNESDAY, 10.15 a.m.—HOLY COMMUNION

ST. THOMAS' CHURCH

CORNER OF CHURCH AND BRIDGE STS.

REV. CANON A. B. McCORMICK, M.R.E., L.Th., Rector

THE REV. J. S. HERRIDGE, B.A., B.T.S., CURATE

8.00 a.m.—HOLY COMMUNION

11.00 a.m.—FAMILY SERVICE (NURSERY)
"ANCIENT AND MODERN SABBATH"
Preacher: The Rector

4.00 p.m.—HOLY BAPTISM

7.00 p.m.—EVENSONG

SUNDAY SCHOOL—

9.45 a.m.—BIBLE CLASSES AT THE CHURCH
PRIMARY, JUNIOR AND SENIOR DEPTS.
AT THE PARISH HOUSE

11.00 a.m.—BEGINNERS AND NURSERY AT THE CHURCH

WEDNESDAY, 10.00 HOLY COMMUNION IN ST. AGNES' CHAPEL.

ST. MARGARET'S ON-THE-HILL

Cedric Paul Arscott

Rev. L. Arthur Page, S.Th., Rector

8.30 a.m.—HOLY COMMUNION

9.30 a.m.—SUNDAY SCHOOL

11.00 a.m.—MORNING PRAYER

4.30 p.m.—EVENING PRAYER

WEDNESDAY, HOLY COMMUNION AT 10.15 A.M.

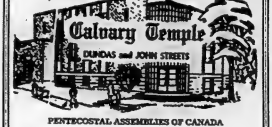

PENTECOSTAL ASSEMBLIES OF CANADA

WHERE HAPPY PEOPLE MAKE YOU WELCOME

8.30 a.m.—RADIO BROADCAST

10.00 a.m.—Sunday School

11.00 a.m.—MORNING WORSHIP

5.00 p.m.—RADIO BROADCAST

7.30 p.m.—EVANGELISTIC SERVICE

Tuesday and Thursday 8.00 p.m.
EVERYONE WELCOME

Pastors H. M. Smith & L. H. Price

THE SALVATION ARMY

256 PINNACLE ST.

Major and Mrs. V. Greenwood

Corps Officers

"Make the Army Your Church Home"

SUNDAY, NOVEMBER 22nd.

11.00 a.m.—MORNING WORSHIP

2.30 p.m.—Sunday Schools, Station St., Pinnacle St.

7.00 p.m.—EVANGELISTIC MINISTRY

Wednesday, 8.00 p.m.—The Prayer Meeting

WESLEYAN METHODIST CHURCH

Corner Everett & Henry Sts.

Rev. James E. A. Spearman Minister

10.00 a.m.—CHURCH SCHOOL

11.00 a.m.—REV. L. M. McCORRISTON

7.00 p.m.—"GOD'S GREATEST LOVE"
Will be the subject of Rev. Nancy White's Message.

Wednesday, 8.00 p.m.—A report of the N.S.S.A. Convention held at Columbus, Ohio, by Miss Doneida Day.

Friday, 8.00 p.m.—Young People's Service

FIRST PENTECOSTAL CHURCH

84 N. Front St. Rev. B. H. Cross, Pastor

SUNDAY, NOVEMBER 22nd.

10.00 a.m.—SUNDAY SCHOOL FOR ALL AGES

11.00 a.m.—MORNING WORSHIP

7.30 p.m.—EVANGELISTIC SERVICE

Tuesday, 8.00 p.m.—BIBLE STUDY AND PRAYER

Thursday, 8.00 p.m.—YOUNG PEOPLE'S

EVERYONE WELCOME

FREE METHODIST CHAPEL

Corner Bentinck and Symington St.

REV. KENNETH MAUPEUER, Minister

9.00 a.m.—Light and Life Hour. World-wide broadcast over Radio Station CKLC, 1300 on your dial.

10.00 a.m.—Bible School

11.00 a.m.—MORNING WORSHIP

7.30 p.m.—EVENING WORSHIP

Tuesday, 7.45 p.m. — Prayer Meeting

CHRISTIAN SCIENCE SOCIETY

MASONIC TEMPLE — 233 PORTER AVENUE

Subject: "SOUL AND BODY"

Sunday Service — 11.00 a.m. Sunday School — 11.00 a.m.

Testimonial meeting 4th Wednesday of each month at 8 p.m.

YOU ARE CORDIALLY INVITED

Religious Society of Friends (Quakers)

Literature concerning the Religious Society of Friends may be had on request from the Home Mission and Advancement Committee, Canadian Yearly Meeting of Friends, 60 Lowther Avenue, Toronto 5.

ONTARIO INTELLIGE

The United Church of Can

Moderator — Right Rev. Angus J. Mac[illegible] B.A., B.D., D.D., LL.D.

THE REV. M. O. FISHER, B.A. Newcastle, Ontario

President Bay of Quinte Conference

THE REV. F. J. WHITELY B.A. Picton, Ontario

Chairman Belleville Presbytery

BRIDGE STREET UNITED CHURC

CORNER BRIDGE & CHURCH STS., NEAR THE QUINTE

REV. H. M. DAVIS, B.A., Minister

REV. R. F. SHERWIN, B.A., B.D., Assistant Minister

R. ALAN GORDON, Director of Music

SUNDAY, NOVEMBER 22nd.

CHURCH SCHOOL

9.45 a.m.—Junior, Intermediate and Senior Departments

11.00 a.m.—Nursery, Beginners and Primary Departments

CHURCH WORSHIP

11.00 a.m.—"THE FOURTH COMMANDMENT
Broadcast — Mr. Davis preaching.

7.00 p.m.—"THE DAY WHICH THE LORD HAS MADE"
Mr. Sherwin preaching.

ALL ARE CORDIALLY INVITED

TABERNACLE UNITED CHURCH

The Friendly Church—On Church St., one block north of Victoria

Rev. James C. Hancock, B.A., B.D., Minister

Rev. Elmer Harwood Lewis, M.A., B.D., Assistant Minister

Mr. Harold Bond, B.A., Dip. Mus., Director of Music

SUNDAY, NOVEMBER 22nd.

11.00 a.m.—MORNING WORSHIP

SACRAMENT OF BAPTISM

Sermon theme: "TWO SPENDTHRIFTS"

Mr. Eastcott preaching.

2.30 p.m.—Training session for all visitors in the Every Member Visitation to be held on Nov. 29th.

7.00 p.m.—EVENING WORSHIP

Mrs. Leard in charge. Theme: "The Steward" and "Life" presented by use of a sound film "EYES THAT SEE".

SUNDAY SCHOOL

9.45 a.m.—Junior, Intermediate and Senior Departments

11.00 a.m.—Nursery, Beginners and Primary Departments

A CORDIAL WELCOME TO ALL

HOLLOWAY ST. UNITED CHURCH

CORNER DUNBAR AND HOLLOWAY STREETS

THE FAMILY CHURCH

REVEREND C. W. COLEMAN, B.A., Minister

REV. T. P. TOWNSEND, B.A., B.D., Assistant Minister

Sir Clifford Temple, A.T.C.M., L.Mus., Minister-in-Abeyance

SUNDAY, NOVEMBER 22nd.

9.45 a.m.—Junior, Intermediate and Senior Departments will meet.

11.00 a.m.—Beginners and Nursery.

11.00 a.m.—MORNING WORSHIP
"A SMOTHERED FAITH"

7.00 p.m.—EVENING WORSHIP
"LIFE AND DEATH"

EASTMINSTER UNITED CHURCH

Corner of Bridge St. & Herchimer Ave.

REVEREND ALEXANDER McDOWELL, Minister

Choir Director C. Murray Iveis Organist Mrs. G. E. Reesor

SUNDAY, NOVEMBER 22nd.

CHURCH SCHOOL

9.45 a.m.—Senior, Intermediate, Junior

11.00 a.m.—Primary, Kindergarten, Nursery

11.00 a.m.—WORSHIP SERVICE

9.30 a.m.—POINT ANNE — WORSHIP SERVICE

COLLEGE HILL UNITED CHURCH

North Park St. Just North of College

REV. W. R. O. DOVEY, Minister

SUNDAY, NOVEMBER 22nd.

9.45 a.m.—SUNDAY SCHOOL

11.15 a.m.—MORNING WORSHIP

Nursery Class During Service.

A CORDIAL WELCOME TO ALL!

BETHEL CHAPEL

(Corner Church and Station Streets)

Speaker: W. E. BELCH

9.15 a.m.—LORD'S SUPPER

11.00 a.m.—"THE CHURCH — THE BRIDE OF CHRIST"

11.00 a.m.—SUNDAY SCHOOL FOR ALL AGES

2.00 p.m.—GOSPEL BELLS, CJBQ

7.30 p.m.—"AN EXPENSIVE DINNER"

Tuesday 8.00 p.m. — Young People's

Thursday, 8.00 p.m. — Prayer and Bible Study

DAILY MEDITATIONS — Monday through Friday at 8.30 a.m. over CJBQ.

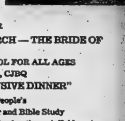

"MARANATHA" CHRISTIAN REFORMED CHURCH

ORCHARD DRIVE

"THE CHURCH OF THE BACK-TO-GOD HOUR"

All Over Canada and the United States

Listen to CKLB (1350)—3.00 p.m.
(Dutch)

CFRB (1010)—4.30 a.m. Every Sunday

SERVICES . . .

9.30 a.m.—SONG SERVICE

9.30 a.m.—ELDER P. POSTSTRA
(Dutch)

2.30 p.m.—REV. JOSEPH BETTEN
(Flemish)

Everybody Cordially Invited

OCIAL and PERSONAL

MICHAEL'S BAZAAR

delightful tea-party held ...session with St. Michael's ...bazaar was under the su...ion of Mrs. Frank Do... Mrs. D. E. Moran and ... Wilkinson.

...ng those assisting, not pre... mentioned, were Mrs. J. ...hich, Mrs. J. Pinkie, Mrs. ...vens, Mrs. B. Beehler and ...r. Lynch. Mrs. F. R. Ross ...d Mrs. A. Boyle were on ...in the children's wear ...rs. G. O'Connor assisted ...rs. J. D. Mosher were ...ible for the Christmas de...

Wedding

STUART—WRIGHT

...manthemums and fern dec... the home of Mr. and Mrs. ...d Wright, Trent Road, on ...day, 14 when their daugh... Sandra Darlene, became ...e of Donald Stuart, son ...r. and the late Mr. and ...s. Archdeacon J. B. Creegr... performed the double-ring ...

...en in marriage by her fa... the bride was lovely in a ...h gown of white ny... ...ance and net over taffeta. ...ong-sle eved was held by ...ront of seed pearls and ...ed a Bible with cover ...hite nylon lace, created ...Sweetheart roses with red ...ded streamers.

...Harry Vesterfelt, sister ...bride, as matron of hon... wore a cocktail-length dress ...ored nylon over taffeta ...matching headdress, mitts ...shoes. She carried a bou... ...white and aqua Shasta ...s, centred with white ros...

...flower girl, Jane Anne ..., sister of the bride... was dressed in a gown ...over taffeta, with white ...band, gloves and shoes. She ...d a nosegay of white and ...ed Shasta mums and white ...ses.

...Bridegroom was attended ...by Mr. Harry Vesterfelt, ...rother-in-law of the bride. ...ception followed. The ...couple left on a go... ...silver sheath dress with ...accessories and a corsage ...of Sweetheart roses. For ...upon's stop-mother was ...a gold and lace with match... accessories and a corsage ...pink Sweetheart roses.

...For a wedding trip to Green...d, Nova Scotia, where they ...reside, the bride chose a ...suit with grey mink trim, ...fur jacket, white hat and ...s. She wore a corsage of ...Sweetheart roses.

...Out-of-town guests were in ...ttendance from Toronto, Scar...ough, Cobourg, Picton, ...ield, Greenwood, N.S., Vancouver, B.C.

Mr. and Mrs. Earle Howard Adams are shown following their recent marriage in Bridge Street United Church, Belleville. The bride is the former Miss Le Verne Marlene Einsiedler, only daughter of Mr. and Mrs. Howard Adams, Belleville. The bridegroom is the eldest son of Mr. and Mrs. Howard Adams, of Belleville. (Photo by William E. Riley, Belleville.)

ADAMS — EINSEDLER

Baskets of white and yellow stands "mums flanked by tall white standards of ferns formed the setting for the pretty double-ring wedding on October 24th, in Bridge St. United Church, when the Rev. Robert Sherwin, assisted by Mr. L. Neddow, of Ameliasburg, united in marriage La Verne Marlene Einsiedler only daughter of Mr. and Mrs. J. Einsiedler, of Saskatoon, Sask., and Earle Howard Adams, eldest son of Mr. and Mrs. Howard Adams of Belleville in a doubling ceremony.

The wedding music was provided by Mr. S. Alec Gordon, church organist, who accompanied the soloist Mrs. Ralph Plumpton, Corbyville, as she sang immediately before the ceremony, "The Wedding Prayer" and during the signing of the register, "The Lord's Prayer."

The bride, given in marriage by her father, Mr. J. Einsiedler, wore an exquisite waltz-length bridal gown of imported Chantilly lace, featuring lace panels in the front and back, and the sides inset with alencon with scalloped Chantilly lace and pleated Swiss tulle, scalloped square neckline and long sleeves ending in points over the wrists. The shoulder length rhinestone studded Swiss tulle veil fell from a seeded pearl tiara. A single strand of tiny pearls and sterlings, the gift of her bridegroom, completed her costume.

She carried a cascade bouquet of American Beauty roses and stephanotis, ending with white streamers knotted with tiny red rosebuds.

Miss Mary Butler, of Windsor, attended the bride and was attired in an off-the-shoulder French transparent velvet gown in pink with touches of white at the neckline, matching red feathered hat and brocaded silver and white shoes. She carried a cascade of white carnations.

Mr. Baden Adams, of Massassaga attended his brother as groomsman and Mr. Lyle Adams and Mr. Carl Boyle, of Massassaga, were the ushers.

Following the ceremony, a reception was held in the church parlors, where the bride's table was daintily appointed with white damask, a three-tiered wedding cake, adorned with tiny pink rosebuds, topped with a tiny bride and groom, and under an arch of pink rosebuds and clouded about the base with tulle and pink and pink rose buds. Tall pink tapers in silver candelabra completed the table. The small tables were centred with pink roses.

For travelling on a brief honeymoon, the bride donned a black and white check suit, black accessories, and a corsage of deep rose carnations and topped with a short mauve mink jacket.

Guests were present from Saskatoon, Sask., Bruce, Sask., Elliss Lake, Windsor, Wellington, Massassaga, Deseronto, Picton and Belleville.

Telegrams were received by the young couple from Bruno, Sask., and Mr. and Mrs. Ken Einsiedler, Saskatoon.

Upon their return the bridegroom left for his new posting at the RCAF Station in Goose Bay, Labrador. The bride returned to her duties as RCAF Station, in Rockcliffe, Ontario.

A miscellaneous shower was held in honor of the bride and bridegroom by the Massassaga community at the home of the bridegroom.

The bride was presented with a silver and crystal T.V. snack set by her section, and the bridegroom with an electric tea kettle by the MT section of the RCAF Station at Rockcliffe, Ont.

Mr. and Mrs. Donald Garth Stuart are pictured following their recent marriage at the home of the bride's parents, Trent Road, Belleville. The bride is the former Miss Sandra Darlene Wright, daughter of Mr. and Mrs. Horace Wright. The bridegroom is the son of Mr. Donald Stuart, of Scarborough, and the late Mrs. Stuart.

GRANT FUNERAL HOME

68 North Front Street

BELLEVILLE ONTARIO

Dial WO 8-9119

A Stronghold Safe and Sure

By ALMA MASON

(4th in Series)

A famous clergyman spoke lovingly and proudly of his mother as he said: "She was true in thought and deed."

Today while turning the pages of a worn scrapbook I came across a lovely tribute which a village newspaper had paid an elderly lady at the time of her passing on into broader fields of endeavor. It added that, "To know her was to love her. Her warm personality which cast an inspirational glow on all those fortunate enough to be in her company, could have only been attained by her closeness to her God."

What finer tribute could be administered of any of us at the end of this life's earthly day? Can those of us who are active as club women; devout as church members; tireless as toilers in the cause of social service, lay claim to being successful wives and mothers? Are we close to God? Do we pass on our Christian faith to our children? Does the wise passage from Proverbs refer to us, "The heart of her husband doth safely trust in her."

Today we are appalled at the alarming increase of separations and divorces. We wonder at the thought of the widespread devastation of homes and families. The inevitable aftermath is more and more young people turned out into the storms of disbelief and uncertainty and bitterness.

Jesus said that if we harm a child we will pay a terrible price. We will not, as a payment for such injury or neglect, it would be better to have a millstone hung about one's neck and be drowned in the depths of the sea. Parents, with little or no apparent misgivings or regret, daily cast children to the wolves of materialism and indifference. Thinking only of themselves and their inability to make what they think is a success of marriage, they pay scant attention to the spiritual side of life In their harbor of home, that suffers shipwreck before it is even properly launched.

If a parent is inevitably wicked or lazy or mentally retarded, it is a tragedy to see an innocent a growing child to the destructive influence that particular parent will wield over his or her impressionable child. Only the child successfully survive the ordeal of managing with only one parent, providing that parent is dependable and wise and the like of Job. He rode on a good ship with one sail than with no sail at all.

Ninety years ago in Niagara Falls, Ontario, a young and ambitious woman of good family married the son of an Irish nobleman. She soon discovered she had married an incurable wastrel.

With the passing of time she realized her five children were suffering from the bad influences emanating from their father. She made a sad but wise decision. She left her husband and without visible means of support, took the slack reins of family management into her own hands.

She, who had always known luxury and comfort, scrubbed and washed and ironed for the folk of the town. At night she cooked and sewed for her little brood; knit all their socks and sweaters; made all their clothing and cleaned her own home.

She earned the devotion and respect of her children and her neighbors and friends as well. She sent forth into the world five splendid men and women, fully equipped to meet life honestly and bravely. They all depended on God for guidance. They revered and achieved a good home and a respectable place in community life.

That was thirty years ago. No juvenile delinquency has left an angry stain on any of the ancestors of that courageous, sensible woman.

Let us search for the patient Godly courage possessed by our grandparents. We cannot afford to let children suffer from the crippling it first in our own hands and knowing its savor.

It has always rested particularly in the hands and hearts of mothers to safeguard youth. If we are neglecting the task God has set us, in the home, rest assured we will pay dearly for our trust. True happiness comes only through the blessings accorded us by good children.

We and we alone can control and direct what we think is "delinquency" for—let us face it—it originates in the home. There are three words that can transform a house in to a home, a place to live in a castle and a fortress. They are "togetherness", "love" and "God."

What will you be, dear child of mine?
Where will you seek help?
Will mire and quicksand claim your feet
Or broad roads safe and high?

What shall I give you, child of mine?
To guide and keep you true?
Wisdom and love and hearth of home
Are all I have for you.

Wisdom is gold and silver love
Will guide you day by day,
And diamonds of the hearth of home
Will always with you stay.

My faith in God I lend you, dear
To keep you staunch and pure;
I bless you with my humble prayer,
A stronghold safe and sure.

This - - - and That

By HARRIET STEVENS

It has been announced that a survey will be made in our province of old buildings of good design and construction worthy of saving for past eras in our country's history. This will probably be the work of the architectural conservancy branch of the Ontario Historical Society and should be given more impetus to the work of preservation and restoration.

Many buildings are disappearing from the fact that many important old buildings have been bought and demolished before conservation action could be got under way. In many parts of our province, the interest in this phase of Canada's history is different as to be almost nonexistent. It is heartening to know that interest is quickening. Our feeling for this sort of thing has been very much the historical zeal of the many old communities in the United States.

The Maritimes are already leading with this movement. We understand that the New Brunswick Historical Society is now in the throes of preserving the Merritt house in Saint John. This is the oldest dwelling in the city, construction having been started on the building in 1810. It was occupied by one of the Loyalist settlers of the city. The house must be of unusually high standards, and was recognized as one of the finest residences in the province. It is a excellent example of Georgian architecture, and virtually no alterations have been made to the building since it was erected.

In Halifax a similar project is under way to restore Georgebrook house which is regarded as the best private home of its period remaining in the city. Preservation and restoration is being undertaken by the Historic Trust of Nova Scotia, the first such organization to be formed in Canada and modelled after the National Trust of England. We also that the schools are no longer the principal medium of education. In their places have appeared radio and television with a constant stream of undemanding entertainment. It was with a sense of alarm that she read that the social activity in which Canadians now spend more time than sleeping is in watching televisions and listening to radio. Dr. Whitton finished with the remark "Canadian society must decide what it expects from its teachers. We need many intelligent well-trained members to the reader. But to some extent the society is in part — and gives more money for — mediocrity and more professional independence."

May we follow Dr. Whitton's general line of thought with a reference to Young Canada Book Week, which ended today. A disturbing article in Saturday Night gives us these facts: "According to the United Nations Yearbook, there is only one newspaper reader for every 18,375 people. This puts Canada, as a literate nation, far behind Austria — very far behind France, the United Kingdom, New Zealand, The Netherlands, Sweden and Norway. It puts us behind even Australia, Italy, Russia, Spain and Portugal. The only civilized nation which fewer book stores in relation to population is the United States."

Startling, too, is the statement of Dr. Dunlop, Ontario Minister of Education that "Young people coming out of school can seldom read well or write well." Instead of adding more non-academic subjects to the curriculum, let us give more time and attention to our basic forms of communication, speaking and writing and reading.

RETROSPECTIVE ART EXHIBITION '59

Traditional and Contemporary Art In

2 & 3 Dimension By Students

FROM GRADE 9 TO 12

QUINTE SECONDARY SCHOOL

COLLEGE STREET

Fri., Nov. 27th 7-9 p.m.

Sat., Nov. 28th 2-5 p.m.

PAT'S BEAUTY SALON

Pre CHRISTMAS SPECIAL

NOVEMBER 23rd to DECEMBER 5th.

15.00 Cold Wave 11.95

12.50 Cold Wave 9.95

10.00 Cold Wave 7.95

OPEN EVENINGS — 94 STATION STREET

WO 2-5269

GOING PLACES by the Sloanes

Popular Package Tours Save You the Trouble of Planning

Few innovations in travel have so captured the fancy of the public as the package tour. Grasped almost exclusively to the lure of travel, it has solved for these growing multitudes the most weighty of their problems — the planning of details.

Briefly, the package tour provides for prepayment of a set price to take care of transportation, accommodations, meals and — depending on the package — an assortment of other expenses which may or may not include sightseeing, car rental, tips and other costs.

These deals are the babies of the travel agency business, but no agency, even the biggest, knows how many are available. They come pre-planned for large groups, and are made to individuals and even built to order for the most specialized interests imaginable. Canada abounds in package tour of South America).

Four trips are created every year and old ones discarded, sometimes on the basis of new travel cultural interests such as a religious event. Not only do agencies, small and large, operate their own trips, but so do business and social clubs, railroad and steamship lines, and other segments of the travel industry.

Despite all the variety and complexity, certain questions about all tours. Some of the most frequently asked are:

HERE ARE SOME ANSWERS

1. Are package tours bargains?

Not usually. There are exceptions, such as all-day trips where meals at your seat may be thrown in for the price of a meal a day for only $3 or $4.

But generally you pay for the individual costs of your ticket, hotel room, meals and whatever else is included and find they are each being charged for at the going rate.

As a matter of fact, there are hidden costs in a sense. A travel operator, knowing he must usually pay an agent 10 per cent, will add that scale in the price of that. Neither hotels nor agents will admit it, but a guest booked directly in a highly competitive area may sometimes get no better deal.

An agent may also pay the charges for such items as tips, transportation, chartered buses and sightseeing, for which you get services, particularly if these bookings are not commissionable. It is nothing to be ashamed of or wrong with any of this. They are accepted principles of the business, and the traveller gets his money's worth from the selection, efficiency and advice.

Actually, it is best to beware of bargain tours. They are apt to be slippers in them such as only one room in a hotel available at the quoted minimum package rate, or rooms without bath, or second class accommodations. Your agent is likely to be inflated by the "and up" factors.

2. Must you book through an agent to buy a package deal?

No. Many packages are available to the general public through hotels and carriers.

3. What are the greatest advantages of package tours?

In addition to the convenience of having everything laid out and paid out in advance, tour operators frequently have hard-to-get hotel rooms, airline reservations, theatre and festival tickets and the like blocked off for them.

SAVES YOUR WORK

Buying a package also saves you endless checking and booking with carriers and hotels, wondering who to tip how much and when, and what to do with yourself when you get where you're going.

Many headaches are disposed of. Your baggage will be whisked from the customs counter to your hotel without your having to see after it. Someone will meet your group at the dock and hand-guide you through the maze of foreign language details required to get you on your way. You'll never have to waste time making arrangements for sightseeing and transportation or waiting to register in a hotel. And you'll know what it's all going to cost because it's already paid for.

4. What are the greatest disadvantages?

Primarily those that result from depriving you of your independence. In large groups you may be herded around on a tight schedule, piled into buses when you might have preferred to hire a taxi or try the subway, and fed in restaurants other than those your friends, who have been there before, told you not to miss. And, there will be little chance for improvising.

Many travellers get a thrill from packages as they go along, wandering around on their own and meeting people. But unless you're a shy gal test, confused and miserable unless you know what's going to happen next. The planned tour is for them.

5. A final question about all packages. Know exactly what is included and the cost of each item. Be sure the package meets your standards and encompasses what you want to do. Only by such analysis can you ensure that you're getting your money's worth and buying the kind of trip you want to make.

Seventh-Day Adventists Elect Officers

At the annual business meeting of the members of the local Seventh-day Adventist church, officers were elected. District leader, pastor Harold Riemche of Kingston, was the present Officers are: elder — O. S. Matthews; home missionary leader — Mrs. Calvert Ekrans and welfare work — Mrs. Knisely; treasurer — Mrs. Primary; director — C. Trupp; deaconess — Mrs. Matthews and church clerk — Mrs. Trupp.

The week of November 7-14 was the date chosen by the annual week of prayer was observed by more than a million members of the church around the world. At the close of the last meeting the annual week of sacrifice offering received, a considerable portion of which is used toward foreign mission work.

MAN TRAP

OXFORD, England (CP)—The police in the window of an antiques shop in this university town said: "Keep your good condition for sale. Might suit a women's college."

THRIFTY Cleaners and Shirt Launderers SPECIAL!

DRESSES (plain) 89c

SUITS

SLACKS TROUSERS SKIRTS (plain) 45c

DIAL WO 2-0944

209 STATION STREET

Pick-up and Delivery

Second Glance

By Viva Richmond Graham

"He charges you a nickle to shine one shoe and makes the oldest kind of leather look like new."—from a popular song, Chattanooga Shoe Shine Boy.

* * *

What would your answer be to what is civilization's greatest blessing?

"Shoes!" would have been the immediate reply to an aunt of ours, that weekend she spent in Brussels, while a Red Cross nurse with the Canadian Forces during World War I. She explained:

"A few of us went to Brussels on a short furlough from nursing soldiers in the south of France. The pride and joy of the journey were my high topped button shoes, so hard to come by in a war torn world. Staying at one of the best hotels, I had no qualms about leaving them outside my door the last thing at night, to be brightly polished for the morning, as was the custom there.

"Lo, they were stolen. I never saw them again.

"What a predicament to be in. No shoes. Impossible to buy any, for the shops were closed. I sat down and wept. My companions, however, rallied round, produced five pairs of woollen socks and a pair of thick black rubbers. Thus shod, we proceeded to see the sights of Brussels — with one in our midst. Me!"

"Canadian hotels, however, operate quite differently," says Mr. Guiseppi Scotti, who came from Italy over fifty years ago and for over half that time has operated a shoe shine stand in Belleville. "I learned the shoe shine business as a youngster at the King Edward Hotel, Toronto, where the guests call room service whenever they wish for several pairs of shoes to be cleaned. In order that the tips be evenly distributed, shoe shine boys answered the calls in person, in turn. The fee for several pairs of shoes was forty cents, which was usually turned over with a two dollar bill along with a brisk, "Keep the change."

"In those days," Mr. Scotti recalls, "a shoe shine's salary was seven dollars a week that swelled to a lucrative sixty or seventy dollars from tips. My boss, also from Italy, helped me along a lot. He gave me many hints. He was a wizard with polish and rag and salvaged many a customer's old shoes, be they white, brown or red, by polish he made from a secret formula, that was black. It would never rub off. The shoes would look like new. This secret formula he passed on to me, before he died, which I use, and shall never reveal to anyone."

"Do you have a certain method for polishing shoes?"

"Ah, yes. Always, I use a thin covering of wax polish, before I apply a stainless, colored polish, be it black, or tan. This polish leaves no trace of stain on the washable soft rag buffer strips (which come in lots, $3.50 per dozen) which I use over and over." Mr. Scotti also uses dozens of shoe brushes, each worth around five dollars, but last a life time. "One I've used for over twenty years."

Mr. Scotti claims it takes much less than ten minutes to do a good shoe shine job. He showed us the stand which is comprised of a long yellow leather bench, firmly placed on a white marble slab in which is embedded, with customer-comfort in mind, a row of graceful brass boot-rests. "These are at least thirty five years old, for they were here when I took over around 25 years ago, after working eight years for Mr. Pappas." Under the bench are shelves for the tins of polish easy to reach for, and "I use I'd say about 35 dozen of them a year." The average stand today brings in around a sum slightly under $2,000 a year. There is not the same money in tips as there used to be.

But there are some customers who are very faithful, "I've one, who for twenty-five years has come in every day; at same time. I can count on him." Mr. Scotti sums up his work: it is rewarding. A good shoe shine does a customer a good turn.

Not to change the subject, but wedding bells will be ringing very soon for a young man; a Mountie, in the Canadian Mounted Police Force. He must have five years' service and $1,500 in the bank, according to its rules and regulations, before the bells can ring. This Mountie asked to serve out part of his time in the North West Territories, where saving money is a cinch. Thus in a few weeks' time the marriage will take place, and part of his wedding trip will include Belleville for an excellent reason. His parents live here and are none other than Mr. and Mrs. Guiseppi Scotti.

Bellevignette: We are indebted for today's quotation to CJBQ Radio Station, which not only had the Bing Crosby Record of Chattanooga Shoe Shine Boy, but played it over the phone for us, until we were able to obtain the forgotten words. Many thanks.

Stone Church Holds Dinner, Elects Officers

4TH SIDNEY — The Stone Church Women's Association held a pot-luck dinner in the hall on Tuesday. The children of S.S. No. 23 with their teacher, Mrs. D. Clare came and enjoyed the hot dinner.

Miss Patsy Reid thanked the ladies for bringing them and for the fine repast.

While some did dishes, others started a quilt which is to be finished next Tuesday afternoon.

Mrs. Garfield Evans called the members together for a short worship and business period for the Women's Association.

Mrs. G. Lane read the Scripture and Mrs. Evans the meditation and prayer. Mrs. F. Jeffrey the secretary-treasurer reported on the bazaar, which netted about $125.

It was decided to buy a dozen hymnaries for the church and serve lunch on Sunday to Aikens choir which will be singing at the anniversary service.

Mrs. R. McMullin conducted the election of officers for 1960 with the following taking office: group leader No. 1 — Mrs. E. B. Phillips and her helpers Mesdames H. Whitfield, C. Vermilyea, R. McMullin, K. Twiddy, D. Demille; group leader No. 2 — Mrs. G. Lane and helpers Mesdames C. Rushnell, N. J. Tufts, O. Chisholm, E. Demorest, and R. Moore; group leader No. 3 — Mrs. G. Tucker, and helpers Mesdames H. Twiddy, H. Jeffrey, F. Tucker, M. Benedict and J. Detlor; group leader No. 4 — Mrs. G. Evans and helpers Mrs. D. Gerow, A. Vermilyea, K. Knight and H. Gray; secretary-treasurer — Mrs. F. Jeffrey; representation on community centre board — Mrs. O. Chisholm; parsonage board — Mrs. F. Jeffrey and Mrs. H. Gray; pianist — Mrs. H. Gray.

Wife Preservers

Before cutting a meringue or other sticky dessert, butter your knife blade to prevent sticking.

Stories of Famous Hymns

by HORACE B. POWELL

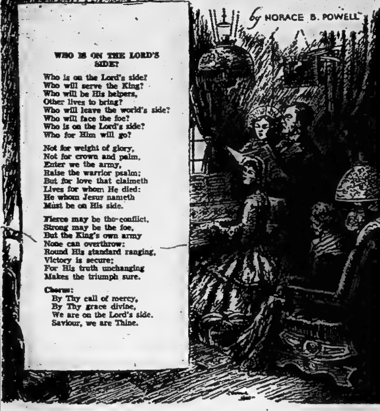

"Wherever she went, she tried to make sure that there was no one whom she met who did not know and love Jesus".

There is a tribute that ought to gladden any Christian; it is the picture that one writer has given of Frances Ridley Havergal, whose hymns have added immeasurably to the spiritual wealth and peace of humanity and who has been acclaimed by many as the world's greatest woman hymnist.

Frances Havergal found her greatest happiness, always, in winning men and women to Christ. Her hymns — and many of our best religious lyrics have come from her pen — reflect her zeal for soul-winning. Most of her verses were written quickly, under inspiration. Often she would pause in her daily tasks, take out paper and pencil, and jot down ideas in such perfect form that they needed no later polishing.

"Who Is On The Lord's Side?" is a popular Sunday School hymn. Some of her other songs are just as familiar. Her hymn, "True-Hearted, Whole-Hearted" is another favorite in church schools and young people's religious meetings. One of her most beautiful poems is a prayer which was fulfilled in her own splendid, consecrated life:

"Take my life and let it be
Consecrated, Lord, to Thee:
Take my moments and my days;
Let them flow in ceaseless praise;
Take my hands and let them move
At the impulse of Thy love:
Take my feet and let them be
Swift and beautiful for Thee".

Readers' Saturday Column

As conducted by Mary Moore

QUESTION:

S.O.S. Will you please publish a recipe for red cabbage pickled before my cabbage spoils? . . . Your cranberry loaf recipe of last year has become a real favorite now that the berries are in . . . Mrs. B. M.

ANSWER:

OLD-FASHIONED RAW CABBAGE PICKLE:

1 large head green or red cabbage, 1 1-2 tablespoons salt, 1 teaspoon celery or mustard seed (or both), 1-2 cup sugar, 3-4 cup vinegar.

Shr d cabbage finely. Add salt and sugar and work it well into the cabbage. Add vinegar and spices and let stand 12 hours before serving. Keep cold in covered crock — this will not keep indefinitely.

QUESTION:

Your article about the Indonesian dinner was most interesting to me, since I myself was born and raised in Indonesia, and have also lived in Soekaboemi in Java for a few years. I remember the tasty native dishes very well, and still astound my husband with my ability to consume hot peppers. However, I would like to draw your attention to the fact that "nasi goreng" is not a particular herb which is added to the rice, but it is the Indonesian name for fried rice, the same dish served in all Chinese restaurants. "Nasi" means rice and "goreng" is to fry, or fried. Baked bananas are delicious, but did you now that they may also be coated in batter and deep-fried? This is particularly popular on the west coast of Sumatra. The natives use a particular kind of short, square-looking banana and slice them in a fan-shaped way, then dip them in a batter mostly made of rice-flour and deep-fry them in cocoanut-oil. I would love to have the recipe for Chicken Curry. I make this dish occasionally, but have never used a proper recipe . . . Herta C. G.

ANSWER:

Thank you so much for so graciously setting me straight. Yes, I know and like "Banana Fritters" but would welcome your method.

CHICKEN CURRY:

Pour 3 cups cold water over one 2 or 2 1-2-pound chicken. Add 1-8 teaspoon freshly ground black pepper and simmer covered until meat nearly falls from bones. Remove chicken from broth and cool it enough to slip meat from bones and cut into large bite-size pieces. Strain broth and measure. You should have 1 cup rich broth. If you have too much boil it down to 1 cup. Add 1 cup rich milk or cream. Melt in frying pan 3 tablespoons butter and add 1 large mild onion chopped and 1 tablespoon (or more) curry powder and saute gently until onions are limp. Stir in 3 tablespoons flour (or 2 tablespoons cornstarch) until blended then stir in broth-milk mixture until thick. Add chicken, 1 teaspoon salt and heat through. If desired, at last minute 1 beaten egg yolk may be stirred in. Serve with fluffy boiled rice.

Dinner Menus

by Mary Moore

SATURDAY

Boiled Chicken with Potato Dumplings; Spinach; Sliced Beets; Tossed Green Salad; Lemon Snow with Custard Sauce; Coffee.

Guest Party Held by Quintebelles

The Quintebelles "Guest Party" was held on November 17th at the ANAF hall. There were about 20 guests. The evening started with a regular practice with the guests joining in. The Quintebelles Chorus entertained the guests with a few songs, led by Phil Squire. An enjoyable lunch was served by the members. There were lucky prizes and the lucky people were Mrs. L. Hagerman, Mrs. S. Griffith, Mrs. H. Frid and Miss H. Meens.

The president, Miss Muriel Jobson, gave a talk on "Sweet Adeline," and what it stands for.

The quartet, The Chord Chasers, sang a few songs.

The next party will be next Tuesday at 8.00 o'clock at the same place.

MODERN MANNERS

Carolyn Hagner Shaw

TURMOIL AT DINNER

While dining with Mr. and Mrs. Inexperienced the other evening, I watched with interest while my host placed a generous portion of meat and vegetables on the plate of his six-year-old son. It was enough for the average grown-up. Putting the plate in front of Junior, Dad remarked in definite tones, "Now I want to see a clean plate. Eat every bit of it, young man!"

Junior, with a resigned air, started to eat. About half way through dinner, with his food only partly consumed, he announced that he couldn't eat any more. Dad immediately became infuriated, announcing that Junior was just plain spoiled and it was time something was done about it! Mother tried to calm the storm but only succeeded in adding to the uproar. Finally, Junior burst into tears and was sent from the table in disgrace.

It was easy to see what lay behind Dad's desire for the child to eat. Junior is a rather pale, listless boy. But if Dad's explosions are daily occurrences at mealtime, no wonder Junior has built up a defensive attitude regarding his food! Naturally, like all fathers, Dad wants his son to be robust, athletic and to be able to excel in his contacts with the other youngsters. He wants to be able to say with pride, "That's my son!" But the method used in this instance is definitely defeating his purpose.

So much better — if a child underweight, and food is uninteresting — to have a doctor examine him and discover, if possible, what's wrong. If there is no organic trouble, it might be well to take a look at the way you handle your child at mealtime. Remember that some children cannot assimilate a lot of food at one sitting. Serving such a child with small portions and letting him eat more often, will accomplish a lot more in the long run. A tasty cookie and a glass of milk a couple of hours after mealtime, will usually be gratefully accepted, and won't interfere with his regular meals.

But above all, avoid heckling and nagging during the meal itself. The practice one finds in so many homes, that of using the dinner table as a place to settle arguments, to scold and correct, can only result in setting an extremely bad pattern for Junior to follow in later life, and make a finicky eater out of him in the bargain.

Mealtime should be a peaceful time, one to be looked forward to with pleasure three times a day. Conversation should be based on cheerful subjects and amusing happenings of the day. If there is any need for correction, take Junior quietly aside after the meal, not during it. Better digestions, and tempers, will be the result for all concerned!

Question: I have a boy friend that I like very much. I can't figure out why I like him, because he doesn't believe in doing things for girls such as lighting their cigarets, opening car doors for them, helping them up curbstones, etc. He really embarrasses me, when we are with friends, because of his attitude. I have mentioned it to him, but he says that sort of manners is silly. What do you suggest I do? — Miss C. B. B.

Answer: I am afraid there is not much you can do. Your young man will learn by experience that it's the little courtesies that mean much, particularly in his dealings with the other sex. I am afraid he is due for a rude awakening during the years to come.

ESSENTIAL VITAMIN

Children require a dose of vitamin D daily throughout the growing years, to build strong bones and teeth.

THE FAMILY COUNCIL

Editor's Note: The Family Council consists of a judge, a psychiatrist, three clergymen, a newspaper editor, a women's editor and two writers. Each article is a summary of an actual case history. The Council reports on problems that have been dealt with by responsible agencies and counsellors.

Nancy E. — She can't have a real married life with him.

Mildred B. — But I like him better than anyone I've known.

* * *

Nancy E. — My sister and I have always been very close, and even though she is three years older she has often come to me for advice and I have been able to help her.

Millie is 33 and unmarried. I have been married more than ten years so I feel capable of giving her good advice as to marriage. I would like to see her married, but she always chooses the most impossible men.

Now she is seriously considering a man of 38 who has told her he has had no experience with women outside of an early teenage blunder that almost resulted in tragedy. I feel she cannot possibly experience a normal married life with such a person. She must be out of her head to consider it.

* * *

Mildred B. — I realize that Nancy believes she is talking for my good, but she doesn't understand how hard it is for women of my age to find suitable husbands. I have gone out with hundreds of men in my life, but none has appealed to me as much as Tom.

One reason may be that he is so much in love with me and so considerate of me. He said he has never really cared about anyone else before. He has talked his problem over with his doctor and the doctor says there is no physical reason why he shouldn't be able to live a normal married life.

Nancy has warned me about all sorts of awful experiences that women have had with men of this type. Yet it is hard to believe that Tom would harm anyone, much less me.

The Council: Nancy is way out of her depth in giving advice on this intimate problem. Her knowledge of the individual and his particular problem is as superficial as it can possibly be, and her general knowledge of sexual problems very slight — despite her ten years of married life.

Nancy does not realize that many men who have been exceedingly promiscuous could have as big a problem, or more of one, than the man in question in this case.

The fact that this man of 38 has the emotional flexibility to fall in love and to win over a woman who has apparently been highly discriminating, may be a very good sign in his favor. Another good sign is that he hasn't hidden anything. He has discussed the problem with his doctor and been above board with Mildred. It is quite likely that such a man is much better prepared for marriage than one who has hidden confusions and fears from himself and plunged into a life of indiscriminate sexual activity.

Mildred should be aware that much depends upon her in making a success of this marriage. If she marries because "it is hard for women of my age to find suitable husbands" she is quite likely to find this marriage a great disappointment. We suspect, however, that this is just a kind of excuse she is making to her excessively domineering sister.

Mildred's natural emotional response to the love she has won is her best guide in this case. She shouldn't let herself be frightened by old wives' tales from her sister.

NEW SEASON FURS

3/4 CHINA MINK (DYED) $499.

ASHLEY FURS
294 Front St. Belleville

How Christian Science Heals
TV SERIES for Everyone
SUNDAY
CKWS Channel 11 — 4.15 p.m.
WROC Channel 5 — 9.00 a.m.

WHY BE UNCOMFORTABLE THIS WINTER?

GET MORE HEAT with LESS OIL
USE....
Premium KLEEN-FLO Fuel Oil
• NO SOOT • NO SLUDGE
• NO SMOKE • NO FUMES
HARRY SMITH FUELS LIMITED
"Exclusive Distributor"
152 Pinnacle St. WO 8-5571

NEXT WEEK'S SPECIAL!
DRESSES
(Plain)
95c
REGULAR $1.30
For the Finest in Shirt Laundering
Parsons CLEANERS
(Formerly Clean-Rite Cleaners)
Corner Sidney and Graham Streets
CASH & CARRY DEPOTS
CORNER OF COLLEGE & NORTH FRONT STREETS
FRANK'S CIGAR STORE, 6 VICTORIA AVENUE
DIAL WO 2-5377

BETTER HEARING
Stylear BY Acousticon
Hearing Aid Glasses
Four colors to choose from — superior performance and convenience.
• TRAINED CONSULTANT
• SCIENTIFIC AUDIOMETER TEST
• BUDGET TERMS
• DEMONSTRATION WITHOUT OBLIGATION

ACOUSTICON
247½ FRONT ST. WOodland 2-5186

Your Car

Danger Lurks When Muffler Is Defective

By EUGENE MILMOE

Last winter, three men were overcome by fumes while sitting in a parked car with the engine running and all windows closed. On the road, a family was wiped out when the driver was suddenly jailed and the car ran out of control. In both cases a leaky muffler was blamed.

A defective muffler (or exhaust pipe) allows deadly carbon monoxide to escape. With car windows closed, a slight leak can be fatal to all occupants within minutes. And danger comes without warning, because this gas is odorless and invisible.

It's difficult to understand why there are so many cars on the road with bad exhaust parts and no connection. Even if the danger element were not present, it's poor judgement for a clogged or leaky muffler can hurt your engine by increasing back pressure. This causes overheating, loss of power and wasteful gas consumption.

• • •

From C. F.: "Some battery supplements promise minor miracles. Can they actually rejuvenate a weak or dead battery, regardless of its age?"

(A) No. There is no magic additive that can guarantee eternal battery life — despite advertising claims.

• • •

H. L. asks: "What's the easiest way to guard against oil line or filter bowl freeze-ups due to water in the gas?"

(A) Keep the gas tank well filled at all times. Occasionally, a small amount of dry gas or denatured alcohol poured into the tank will also help.

• • •

M. A. writes: "I bought a guaranteed used car and found it had little zip and used too much gas. The dealer blamed this on low automatic transmission fluid. Now the car runs very well, but it's too early to tell about gas mileage improvement. Will it be better?"

(A) Low transmission fluid will definitely hurt gas mileage, but this does not mean it is the only possible cause.

• • •

Fom D. S.: "I have ordered a new sedan and my brother insists I'm pound-foolish for not having ordered under-coating. I would like to know your opinion."

(A) In your section of the country where the winter is usually long and hard, undercoating is especially recommended. It offers extra protection against rough weather and also against damage by salt or other chemicals used for winter highway safety.

Ioanhoe

IVANHOE — Mr. and Mrs. Milton Shaw were Sunday supper guests of Mr. and Mrs. John Stephens.

Mr. and Mrs. Fred Blackburn, who have been visiting relatives here left on Wednesday enroute to Tucson, Arizona, where they will spend the winter months.

Mr. Leo McAvoy and Dennis Corrigan, of Windsor, spent the weekend in Detroit, Mich.

Postmaster Leo Coveney and Thomas E. Fleming attended the annual meeting of Zone 1 Ontario Branch, Canadian Postmasters Association, held at Colborne, on November 18.

Sold Formula To Lay Ghosts, Lands in Court

CAPETOWN (AP) — Hans Bernard Grossman, 57, last week sold his mystical and complicated formula for laying ghosts to a 23-year-old policeman Kleynhans for £6.

So Grossman found himself in magistrate's court charged under the Suppression of Witchcraft and Fortune Telling Practices Act, and was fined £30.

The magistrate suspended half the fine on condition that Grossman not do that kind of thing again.

Kleynhans said he asked Grossman for something to stop a ghost haunting his house. "This ghost," said Kleynhans "slammed doors and held my wife so tightly she could hardly breathe." Grossman sold him bottles of liquid, pills, incense herbs and lucky beans—and detailed instructions on how to use them.

Kleynhans said he sold the potions because Kleynhans was "obsessed with ghosts and I wanted to calm his nerves."

START PROCESSING

OTTAWA (CP) — Immigration Minister Fairclough said Thursday that processing of European tubercular refugees for admission to Canada as immigrants during World Refugee Year will start by the end of the month. The government will sponsor the settling in Canada of 100 such refugees and their families, or between 400 and 500 persons.

Suggest Annual Summit Parley Of NATO Heads

By HAROLD MORRISON
Canadian Press Staff Writer

WASHINGTON (CP)—A political committee of North Atlantic legislators proposed Friday that a full Western summit conference of all 15 NATO leaders be held once every year.

The committee also adopted a Canadian resolution expressing hope that East-West negotiations eventually may lead to a lifting of the Communist yoke from captive countries in Eastern Europe.

The committee's resolution were recommended to the full body of the North Atlantic parliamentarian conference at the wind-up of week-long deliberations. Fast passage was anticipated.

Walter Dinsdale, Canadian committee member, urged closer and more intimate consultation among NATO powers. The MP for Brandon-Souris said NATO powers must co-ordinate their policies along political as well as economic lines.

FURTHER COMMENTS

On other world issues, the political committee made these comments:

1. Any proposals which would interfere with West Berlin's freedom and its links with West Germany should be rejected.

2. It is hoped progress towards disarmament and a solution to German problems would be followed by mutual East-West confidence which would allow captive states in eastern Europe freedom to determine their destiny.

3. It also is hoped once East-West problems in Europe are resolved, "a system of collective security will be established for the whole of Europe in which both the United States and Canada would participate."

4. Dangers of a European split caused by conflict between the six-country European Common Market and the other seven trading countries—with France and West Germany on one side and Britain on the other—should not be under-estimated. There should be no delusion that Europe could stand alone.

"Just a Second"

"Until I find the right man, Auntie, I'm having a smashing time with a wrong-un."

NEVER TOO OLD

MONTREAL (CP)—Mrs. Rhoda Brown, 83, who still helps out in her son's store,was among four persons honored for "outstanding community service" by the St. George Kiwanis Club here.

New! Behind-the-Ear
SLIP-ON HEARING AID

Slips On-Off for Church, Theater, or Group Talk!

- rests snugly, inconspicuously
- no button on ear
- wear in either ear
- weighs only ½ ounce
- allows natural ear-level hearing

MAICO
HEARING SERVICE
656 Yonge St. Toronto

Please forward to me without obligation your book on "How to Make the Most Out of Your Hearing".

NAME .....
ADDRESS .....
TOWN .....

CITY MANAGER

The City of Belleville, Ontario, requests applications for the position of City Manager, as defined by the Municipality's by-law, with duties to commence as soon as possible.

At the discretion of the Council, this position may be combined with the statutory position of City Clerk, with the successful applicant to have a deputy-clerk to handle the routine of this office.

Applicants should have municipal experience and are requested to write a personal and confidential application stating full personal particulars, including age, present occupation, marital status, previous experience, education and salary expected, to the undersigned.

All applications will be duly acknowledged and screened, and all persons invited to Belleville for a personal interview will receive return travelling expenses.

The Municipality, besides offering a challenging position to a man desiring senior administrative responsibility for the successful operation of a Municipal Government, offers a pension plan, sick leave plan, regular holidays and other employee benefits.

Address all applications to:
MAYOR GERALD B. HYDE,
CITY HALL,
BELLEVILLE, ONTARIO.

SUN LIFE ASSURANCE COMPANY
OF CANADA
J. Franklin Hinchey
WOODLAND 2-0223
148 GEORGE ST.
BELLEVILLE

CITY OF BELLEVILLE
MUNICIPAL ELECTIONS

Nominations for Mayor, Aldermen, Public School Trustees, Separate School Trustees and Public Utilities Commissioners

In accordance with the Statutes and By-laws Numbers 7122 and 7124, I, Adam S. Stalker, the Returning Officer appointed, will hold the Nominations for Mayor, Aldermen, Public School Trustees, Separate School Trustees and Public Utilities Commissioners, of the said City,

IN THE CITY HALL IN THE SAID CITY, ON

WEDNESDAY, NOV. 25th, 1959

AT 7.30 O'CLOCK IN THE AFTERNOON, FOR MAYOR, ALDERMEN, PUBLIC SCHOOL TRUSTEES, SEPARATE SCHOOL TRUSTEES AND PUBLIC UTILITIES COMMISSIONERS.

In case of any contest for any of these offices the Deputy Returning Officers for the several Polling Sub-divisions appointed in accordance with the said By-law Number 7122, will receive the votes for Mayor, Aldermen, Public School Trustees, Separate School Trustees and Public Utilities Commissioners, respectively at the places appointed on

MONDAY, DECEMBER 7th, 1959

FROM 9 O'CLOCK IN THE MORNING, UNTIL 7.00 O'CLOCK IN THE AFTERNOON OF THE SAME DAY AND NO LONGER.

NOTICE — RE ADVANCE POLL

In accordance with By-Law Number 6801, and under authority of Section 111 (a) of The Municipal Act as re-enacted by Sub-Section (15), 1954 Statutes, Chapter 56, Section 10, an Advance Poll will be opened at Queen Victoria School, Pine STREET, Ward Three, on THURSDAY, FRIDAY and SATURDAY, December 3rd, 4th and 5th, from 9.00 p.m. to 6.00 p.m. for the purpose of receiving the votes of voters who will be absent in the ordinary course of their business or employment from the Municipality on the day fixed for polling, which is—
MONDAY, DECEMBER 7th, 1959

ADAM S. STALKER,
RETURNING OFFICER.

Christmas is for mothers, too

...and you can make this her happiest Christmas yet! Give her a modern electric appliance—the gift that shows you care enough to lighten her work throughout the year.

Modern electric appliances are easy-to-use, economical to operate. They give long service—lasting satisfaction. This year, tie a Christmas ribbon around her "most wanted" electric appliance. It's a thoughtful gift because it helps her "live better electrically"—the safe, clean, modern way.

HYDRO is yours
LIVE BETTER ELECTRICALLY

READY FOR TRIP — The Canada Council encourages trips by big-city symphony orchestras to smaller centres which do not often hear good music. The Vancouver Symphony Orchestra visits half a dozen communities in the interior of British Columbia each year giving 10 to 15 concerts. Last year, the orchestra travelled by bus, train, plane and car to remote points. Snow and a landslide presented transportation problems. Here Llewellynne Adams, harpist with the Vancouver orchestra, tells an airport worker how to load her harp at the start of last year's northern B.C. tour. (CP Photo).

Symphony Orchestras Trying To Bring Live Music to More People, Still Balance Budgets

By MEL SUFRIN
Canadian Press Staff Writer

Canada's symphony orchestras have a chronic problem. They're trying to bring live music to broader audiences and still balance their budgets.

This year orchestras in 14 cities will struggle with record deficits. But, continuing a pattern developed in the last few years, some will boost extra income by selling long distances, often under difficult conditions, to persons in communities which until recently probably never had the opportunity of hearing live performances of the classics.

A cross-Canada survey by The Canadian Press shows that none of the symphony orchestras performing before live audiences can make ends meet from box-office receipts alone. All must depend on other fund - raising means, ranging from gala charity mage sales, fashion shows and dances to donations from music-lovers and grants from various levels of government.

DEFICITS EXPECTED

"No orchestra worth its salt is ever in the black," said Kent Hurley, general manager of the Winnipeg Symphony. "If it is, it's falling down. It should be increasing and improving."

Basil Pitcher, recently appointed manager of the Ottawa Philharmonic, said only 25 per cent of the orchestra's funds come from ticket sales. "I don't think any orchestra in Canada can work without grants of fund-raising support."

Mrs. Sally Phillips, publicist for the Vancouver Symphony Society, said: "Every major orchestra on the continent has an operating deficit. We spend every cent we can on raising the standard and scope of the orchestra. We want to bring fine music to as many people as we can."

Even the Toronto Symphony, described by manager John W. Hixon as a "high-earning orchestra" playing to concerts between October and April, faces a record deficit of $175,000 from its $280,000 budget.

WOMEN HELP

Ticket sales for its weekly subscription concerts and broadcast fees, including those for its Sunday afternoon "pop" concerts for which admission cannot be charged, bring the Toronto symphony about $125,000. The women's committees expect $30,000 from its big annual rummage sale, and this helps reduce the deficit, with grants and personal contributions.

Mr. Hixon gave some clues to the rising deficits. While the basic salary of most members of the Toronto orchestra is $100 a week, some outstanding musicians get as much as $200 to $300.

It wants more of these top performers and that means more money for salaries.

The Montreal Symphony is in a similar position. It gives 32 concerts a year, 12 of them broadcast by the CBC and 16 staged on Saturdays for school children. Estimated expenditures for this season are $367,000 and its income is expected to be $181,000.

GRANTS ARE HELP

The Canada Council has recognized the problems of this year it is giving $206,000 to 10 orchestras. Toronto and Montreal will get $30,000 each; Ottawa $24,700; Vancouver $23,000; Halifax $22,500; Winnipeg $19,700; Calgary $15,000; Edmonton $14,900; Quebec $14,000 and Victoria $12,300. Other orchestras in Kitchener-Waterloo, Windsor and London, Ont., and Saint John, N.B., as well as the Montreal Women's Symphony, get nothing.

Dr. A.W. Trueman, director of the Canada Council, says: "There are no present intentions of cutting anyone out (of the grants) but at the same time we cannot maintain everyone for ever."

The Canada Council now is staged in a two-part study of 10 orchestras plus the Montreal women's group. The first part, already completed, was to determine financial problems. Results are in the hands of Kenneth Carter, Toronto chartered accountant.

The second part will be a three-month tour of Canada by Sir Bernard Heinze, noted 65 - year-old conductor, who will investigate artistic problems.

From the surveys the council hopes to plot a course for future aid to orchestras.

ENCOURAGE TRAVEL

The council has sought to encourage trips out of town by orchestras and its policy appears to be to favor groups that travel.

Probably the most ambitious travellers are the Vancouver, Halifax and Edmonton orchestras.

In addition to 12 regular winter subscription concerts and 30 performances for school children the Vancouver Symphony makes an annual tour of five or more interior British Columbia communities where it gives 10 to 15 concerts.

A trip to Prince Rupert earlier this year, though not typical, was more than the usual hazards. The orchestra flew to Terrace, slept until 4 a.m. and boarded a train for Prince Rupert. A landslide halted the train and the afternoon children's performance had to be cancelled. The evening program, scheduled for 8 p.m., didn't begin until two hours later in the school hall.

The musicians raced from the train and played in travelling clothes with no supper. They left next day to continue their tour to Dawson Creek, Fort St. John, Prince George and Quesnel.

The Halifax symphony toured Newfoundland the last two years and tackled difficult transportation problems but Newfoundlanders responded so well the orchestra is planning to go again this season.

FARTHEST NORTH

The Edmonton Symphony flew to Yellowknife, N.W.T., in April and performed twice in the school auditorium, believed to be the most northerly appearance by a symphony orchestra. Its last tour the trip was $2,500. Undaunted, it plans to go to Whitehorse in the Yukon and Grand Prairie in northern Alberta this year. It also hopes to arrange an unusual appearance playing between races at the Edmonton Exhibition.

After Montreal and Toronto, the Vancouver Symphony usually incurs the largest deficit, $107,455 last year out of a $198,622 budget. Winnipeg had to make up $60,000 of the $142,000 it spent, and expects to be out $80,000 this year. Ottawa's deficit was $68,320 in a $177,000 budget. Victoria's deficit was $13,000, Edmonton's $19,300 and Calgary's $23,681.

The Winnipeg situation shows how costs have risen. Three years ago its annual spending was about $60,000. Now it is twice that. Commanding no plans to perform at such places as Kenora, Ont., and the Lakehead, manager Hurley said "it costs well over $1,950 a day to tour" and audiences in those centres aren't large enough to cover costs of moving the orchestra.

Ottawa is an example of the efforts of symphonies to take music to people who aren't ordinarily not bother with classical music. Among its performances are free lunch-hour concerts on Parliament Hill.

Some orchestras, such as the Victoria Symphony, have been able to perform — almost — with fair success. All its summer shows are outside. But L'Orchestre Symphonique de Quebec tried an outdoor concert in 1957 and lost $5,000 when it rained. It hasn't tried anything like that since.

NOTED CONDUCTORS

The hiring of the best available conductors has played a part in raising the artistic standards of Canadian orchestral groups.

When Sir Ernest MacMillan retired in 1956, the Toronto Symphony got Walter Susskind after a three - year engagement with the Australian Broadcasting Commission as conductor of the Victoria Symphony in Melbourne. The 46-year-old Susskind, Prague-now a British subject, earlier had followed such speakers as Serge Koussevitsky, John Barbirolli and George Szell in conducting the Scottish Orchestra.

Another conductor with an international reputation is Igor Markevitch, 47, born in Kiev, who leads the Montreal Symphony. Last year he was guest conductor at 12 European music festivals. He has been with the Montreal orchestra four years, alternating with L'Orchestre Symphonique Lamoureux de Paris.

Irwin H. Hoffman, born in New York in 1924, leads the Vancouver Symphony, and is also permanent conductor of the St. Louis Little Symphony summer series.

Most noted Canadian-born conductor is Wilfred Pelletier, a native of Montreal who conducted at the Metropolitan Opera for 33 years. He is in charge of Montreal's symphony.

Newman - born Thomas Mayer arrived in Ottawa in 1957 following a tour with the Halifax Symphony, and the capital's orchestra has thrived under his leadership. He previously conducted opera and symphony in South America.

NEW LEADER

The Victoria Symphony is directed by Hans Sommer, 48-year-old University of Toronto graduate hired in 1948 on the recommendation of Sir Ernest MacMillan whose attention he attracted while conducting the Toronto university orchestra.

After Mayer's departure, Hall has got another Canadian, Jamie Mueller, a conductor for 12 years with the Met and who has formed a number of orchestras in Vienna before joining the orchestra for the current season.

Another Austrian is Henry Pfunkner, conductor of the Calgary Philharmonic since 1953 and formerly a violinist with the Concertgebouw orchestra of Amsterdam, the Vienna Symphony and the Dutch Philharmonic.

Although Matti Holl, 43-year-old Windsor conductor, is native of Finland he has lived in Canada since he was seven. A pupil of the great Leopold Auer, he founded the Windsor Symphony in 1946 and started an orchestra in Wallaceburg, Ont., in 1955.

STUDIES MUSIC PROBLEMS — Sir Bernard Heinze, the noted Australian conductor, has been appointed by the Canada Council to make a three-month tour of Canada studying the artistic problems facing the country's symphony orchestras. The result of his study will have a bearing on how the Canada Council aids such orchestras which are having a hard time financially. In this photo, Sir Bernard, in shirt-sleeves, discusses music with artists in the CBC concert studios at Toronto. With him are Cornelius Yesselstyn and Hyman Goodman. (CP Photo).

Winnipeg's orchestra is led by Toronto-born Victor Feldbrill, 35, who started conducting in high school and was assistant conductor of the Toronto Symphony before his Winnipeg appointment in 1958.

Just John this year hired Janis Kalmins, a former member of the Helsinki Symphony; the Regina conductor is John Thornicroft, a native of that city; Edmonton has Lee Hepner, 38, from Bushy, Alta., and London has Martin Boundy, 48-year-old native of England.

COURTING DISASTER?

TORONTO (CP) — Democracy is courting disaster by continuing to diffuse its strength in the face of world scientific, technological and cultural competition, Dr. Claude Bissell, president of the University of Toronto, warned Thursday. He urged greater efforts by democratic countries in science and technology and particularly in ensuring "the health of our culture so as to make the . . . way of life in which we believe an exportable commodity."

OPTOMETRIST

J. A. McFEE R.O.
BELLEVILLE

DIAL WO 8-2524
210 CHURCH ST.

PERSONAL SERVICE!!

For many years Mr. La Barr was pleased to give courteous personal service to all his guests while manager of Hotel Quinte. The same personal service can be yours now by calling Buster for all your Real Estate or General Insurance Needs.

Call Mr. La Barr for a survey of your personal insurance program.

FIRE - AUTO - LIABILITY
BONDS - ETC.

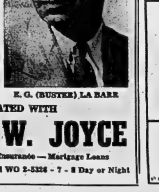

E. G. (BUSTER) LA BARR
ASSOCIATED WITH
GERALD W. JOYCE
Real Estate — General Insurance — Mortgage Loans
25 Campbell Street Dial WO 2-5326 - 7 - 8 Day or Night

Acousticon HEARING AIDS
See and Try...
THE NEW 1960
"STYLEAR" EYEGLASS HEARING AIDS
Fashionable Colors
THE NEW REMARKABLE "PRIVAT-EAR"
OTHER MODELS $69.50 & UP
Repairs, Batteries and Accessories for All Makes of Hearing Aids
For Free Demonstration Without Obligation in Your Own Home or at Our Office
Write or Phone
Wm. F. NICKLE *Distributor*
247½ Front St. Belleville WO 2-5184

THE OLD PHILOSOPHER'S COLUMN

FOR FOR CHILDREN AND GROWN-UPS

ACCIDENTALLY GUMS

Before blotting-paper was discovered, people dried writing by shaking the sand over it. Sand-shakers are provided in the Ottawa House of Commons even yet — though few Members use them. Blotting-paper was discovered by chance. An employee of a paper mill spotted a batch of paper when he forgot to add the sizing. That unsightly mess was rubbed, but the manager, instead of throwing it away, kept it. Later, he tried to write on it. To his surprise, the ink sucked into the queer paper shaped, but he had the sense to realize that here was a paper which absorbed ink. He made more of the "queer" paper, which all sold rapidly and led to the start of sand-shakers.

Soft, spongy paper is used as packing material by Fox Cartage and Storage Limited, but not by accident. In fact, it is used to prevent accidents or breakage to your chinaware and other household goods on moving day. Each parcel is packed with their wonderful "Kleen-Pack" system, which safeguards all your furniture and valuables, yet causes no mess or litter, as newspapers or shavings do.

Ask Fox Cartage to give you a "Kleen-Pack" estimate if you have to move, or to put your household goods in storage in one of the modern "Fox" warehouses. Their service is the finest to be had, yet you'll be pleasantly surprised when you learn how very reasonable their charges are.

"You'll find Fox Cartage and Storage at: 95 Dundas St. E., Trenton, KE 2-2000, 278 Bridge St. E., North Bay, 472-3440; 710 Rideau St., Ottawa, CE 2-4491; 1 Front St., Belleville, WO 8-2524; and in Picton KE 2-1200.

Listen to the Radio Programs "The Old Philosopher" on CJBQ Belleville-Napanee, 1450 kcs., Monday to Friday at 8.30 a.m. Tues., Thurs., CFCH North Bay 8.30 a.m. Tues., Thurs., and CHUC Cobourg 8.30 a.m. Mondays.

There's An Easier Way to
GET EXTRA CASH

SEE COMMERCIAL CREDIT PLAN

Why do it the hard way? Call on the Commercial Credit Plan* wherever you can use extra cash. Our loan service is fast, friendly and convenient. Rates are reasonable. That's why thousands of families prefer to use Commercial Credit Plan. It's the pay way that fits your pay day! Keep this ad as a reminder to phone or visit us.

HOW MUCH DO YOU NEED?

Cash You Get	Monthly Payments For		
	24 Mos.	36 Mos.	42 Mos.
$100	$5.38	$3.82	$3.53
200	10.76	7.64	7.06
300	16.14	11.46	10.59
400	21.52	15.28	14.12
500	26.90	19.10	17.65
750	40.35	28.65	26.47
1000	53.80	38.20	35.30

*A service offered by COMMERCIAL CREDIT PLAN LIMITED

177 Pinnacle Street
Phone: WO 8-9441

Henry By Carl Anderson

CITY TREASURER AND TAX COLLECTOR

The City of Belleville, Ontario, requests applications for the position of Treasurer and Tax Collector with duties to commence as soon as possible.

Applicants are requested to write a personal and confidential application, stating full personal particulars, including age, present occupation, marital status, experience, education and salary expected.

Applicants having Municipal experience, or a C.A. or C.P.A. degree, will receive special consideration. All applications will be duly acknowledged, and screened, and all persons invited for a personal interview will receive travelling expenses to Belleville and return.

The Municipality, besides offering a challenging position to a person interested in making Municipal financing a career, offers a pension plan, sick leave plan, regular holidays and other employee benefits.

Address all applications to:

MAYOR GERALD B. HYDE,
CITY HALL,
BELLEVILLE, ONTARIO

Sport Slices

RARE, MEDIUM, WELL-DONE

By GEO. H. CARVER, *Sports Editor*

It should be over by the time this edition is tossed on your portices.

Jungle Jim Trimble's Mountain Cats may have retired to their wooded lairs amidst the tears of the kitchen expert-brother, or they may be calling for "raw meat" about the main street of the Ambitious City.

Or down Ottawa way the Peace Tower may be rockin' and rollin' in the throbs of the bongo drums of the vivacious Riders who next week will be taught the mysteries of how to defuse Rosters dressed in football garb.

In Hogtown maestros of bottles, bistros, tavern, motel, hostel and inn are anticipating the profits on pepper while the hired help is removing everything that cannot be nailed in preparation for the Grey Cup high jinks, fore and aft.

It is estimated that here, while and folding, running into six figures will find its way into the beauty mazy of the Queen City cash registers.

It won't all be profit. You have to extract breakage, damage, cheatings, theft, unpaid-for meals, missing linens, furniture, and perhaps some of the hired help.

We recall registering at a well-known Toronto hostelry the week following the Grey Cup revolution a few years ago. The room had been newly decorated. The talkative bellhop informed us it was one of 73 that had to be face-lifted after the fans of the victorious team had had their post-victory fling.

"There you," he said, "didn't forget a thing. They even stood on the bed, so what was left of it and threw drinks at the ceiling and walls."

"Oh?" we asked.

"It wouldn't have been so bad," he said, "but they forgot to hang on to the glasses."

Last week was the first half of the biggest "football fish-throwing fortnight" sports editors of the province have ever endured. Not a single bed, or what was left of it and threw drinks at the ceiling and walls."

Hamilton writers went all out on the deal, feeding wire services with everything from advertising soup to nuts. Ottawa scribes were not far behind.

This, probably because the big area surrounding Hamilton was blacked out as television for the first half.

But it probably won't begin to touch the flow of publicity that will pour out of the desk mills next week, when the Grey Cup fever reaches the peak.

Incidentally, Ron Stewart running back a practice punt fifty yards to Jim Trimble's butter being hospitalized with an ingrown toe-nail will flood sports desks.

Experts and non-experts, armchair quarterbacks, heroes of by-gone Grey Cup finals, coaches, managers and even some of the players of the respective teams will find their way into print.

And probably Red Strange, coach of the Blistered Thumb, Arizona High football squad will column his opinion of Canadian football in one of the metropolitan dailies.

All this, and radio and television, too, for what reason?

Certainly not to promote the sale of tickets for the big classic. You cannot get one of these if you offered to toss in your soul with the scalper price.

It could be the powers-that-be are working on the premise that if you can't see it, you can't hear it. And as far as Canadian football cities are concerned the Grey Cup pre-game and post-game celebrations already constitute "the greatest show on earth."

And that background music you hear is the tinkling thrones of the heart-sity mercantile and hotel cash registers.

Canadiens Make Rare Sortie Into Leaf Territory

Are Unbeaten in 13 Games But Leafs Have Record Too; Yet to Be Defeated at Home

By ALEXANDER FARRELL
Canadian Press Staff Writer

Montreal's high-flying Canadiens, making very likely their biggest sortie into hostile territory, take dead aim on Toronto Maple Leafs tonight. They are seeking to extend a 13-game unbeaten streak.

The Leafs, defending a record of their own that stretches back into last season, plan to return the favor. They have played 13 consecutive regular schedule games in friendly Maple Leaf Gardens without meeting defeat. Canadiens lodged the NHL's only five points over Detroit's surprising Red Wings have not been beaten since Oct. 17, when they were dumped 4-3 by New Toronto (Montreal). Since then they have won 10 and tied three.

They have equalled their best unbeaten streak of last season, and are piling shooting digs on two of the all-time records: a formidable 23 games posted by Montreal during their march to their last NHL title in the 1943-44 season.

NO HOME LOSSES

Toronto is the only club still undefeated at home this season, having collected five wins and four ties in nine starts.

But the Leafs will have a long way to go if they hope to set a new standard of excellence at home. Canadiens have played 29 consecutive games in Montreal without losing. That streak began March 13, 1943, covered the entire 1942-43 season and ended Nov. 14, 1944.

Detroit will be out to strengthen its lead in the scoring race. It is the only other NHL game slated tonight. The Wings tackle the stumbling Bruins who have given up 24 goals in their last four games, in Boston.

Sunday night home games will give Chicago and New York a chance to get started on the long road back to playoff consideration. The Rangers, seven points behind fourth - place Boston, will entertain Detroit while the cellar-dwelling Black Hawks take on Montreal.

Toronto visits at Boston in the other Sunday night game.

Hockey Standings

By THE CANADIAN PRESS

American League

	W	L	T	F	A	Pts.
Springfield	12	5	1	78	59	25
Rochester	11	5	3	69	62	25
Providence	11	10	0	72	68	22
Hershey	9	9	3	68	67	21
Buffalo	8	10	0	60	75	16
Cleveland	7	10	2	68	72	16
Quebec	6	14	1	72	91	13

Friday's Results

Springfield 6 Cleveland 1
Providence 1 Rochester 7

Tonight's Games

Providence at Cleveland
Buffalo at Hershey
Quebec at Springfield

Sunday's Games

Rochester at Quebec
Hershey at Buffalo
Springfield at Providence

Eastern Professional League

	W	L	T	F	A	Pts.
Sudbury	11	7	3	98	82	25
Hull-Ottawa	9	6	3	65	69	21
Montreal	8	6	4	61	59	20
Valleyfields	8	9	2	59	53	18
S.S. Marie	7	8	3	58	61	17
Kingston	3	11	4	51	89	10

Friday's Results

Montreal 7 Sudbury 4

Tonight's Game

Trois-Rivieres at Kingston

Sunday's Games

Kingston at Hull-Ottawa
Montreal at Trois-Rivieres

OHA Senior A

	W	L	T	F	A	Pts.
Whitby	9	0	1	70	29	19
Chatham	9	3	0	62	52	18
Galt	8	4	1	70	56	17
Windsor	4	8	1	41	57	9
Belleville	2	11	0	30	57	4

Friday's Game

Chatham 6 Belleville 2

Tonight's Games

Belleville at Kitchener
Windsor at Whitby

Sunday's Game

Belleville at Windsor

NOHA, Senior A

	W	L	T	F	A	Pts.
Rouyn-Noe	9	0	1	79	14	19
Timmins	4	1	0	39	19	8
Kapus	2	3	0	22	30	4
Ahibbi	1	5	0	15	31	2
North Bay	0	4	0	15	29	0

Friday's Result

Kepuskasing 5 Ahibbi 2

Saturday's Games

Timmins at North Bay

Sunday's Game

Ahibbi at Rouyn-Noranda

OHA Junior A

	W	L	T	F	A	Pts.
St. Michael's	7	1	0	29	13	14
Pete	6	5	0	44	44	12
Guelph	5	4	1	41	31	11
Marlboros	3	4	0	31	29	10
Barrie	3	5	0	31	41	6
Hamilton	2	7	1	23	40	5
St. Cath.	2	7	0	20	39	4

Friday's Results

St. Michael's 5 Marlboros 2
St. Catharines 5 Barrie 5
Peterborough 4 Guelph 7

Tonight's Games

Marlboros at St. Catharines
Toronto at Galt
Barrie at St. Michael's
St. Catharines at Marlboros

Saturday's Games

Spokane 3 Vancouver 5
Victoria 3 Edmonton 2

International League

Fort Wayne 2 Louisville 2

Eastern Hockey League

Wpg Rangers 3 Wpg Braves 7

Saskatchewan Junior

Saskatoon 2 Estevan 3
Moose Jaw 3 Regina 2

International League

Milwaukee 9 Indianapolis 2
Toledo 4 Minn. 3

Eastern League

Johnston 3 Philadelphia 2
Charlotte 4 New Haven 3

Niagara District

Dundas 2 Niagara Falls 1

Intercommercial Br. A

Ottawa 3 Smiths Falls 0

Intercommercial Junior

Metcalfe 5 Hull 3

Central Cad. Intermediate

Milton 6 Georgetown 5

Towel Wins Split Verdict Over Matthews

NEW YORK (AP) — Willie Towel, one come back kid, became the latest to become a has-been in the lightweight cheesy from Johannesburg made a bid Friday night to wring a split 10-round decision over Philadelphia's Len Matthews.

It wasn't Towel's victory that inspired the enthusiasm. In fact there were many who thought Matthews deserved an edge. It was Willie's skill in avoiding a knockout after being knocked down twice in the eighth. Under New York rules, it is an automatic TKO when a fighter is down three times in one round.

Two Willy took eight counts. Then with a full minute to go Matthews shot the works. He hurt his man, but he couldn't drop him.

"I knew what I was doing all the time," said Willie later, "I knew about the three knockdown rule. When I got up the second time I said to myself, 'he's not going to get me. I'm going to run'."

Both referee Harry Ebbets (5-4-1) and judge Artie Aldis (6-3-1) voted for Towel. A.L. Judge Ray Kozak had it 5-3 in rounds but voted for Matthews, 136 1-3, on points.

St. F.X. Meets Guelph Aggies In Grid Final

HALIFAX (CP) — Two unbeaten teams met here today in the biggest football attraction ever staged in the Maritimes.

Sub-freezing weather and possible snow failed to stop the first All-Canada Bowl game which pitted Eastern St. Francis Xavier University of Antigonish, N.S., against its Canadian Inter-Provincial Agricultural College Redmen of Guelph.

Pre-game ticket sales indicated an overflow crowd at Wanderers Grounds here.

Both St. F.X. — Nova Scotia Football League champions — and the Redmen—winners of the Ontario Intercollegiate Football Conference — held their final workouts in frigid weather Friday. St. F.X. must early to make the 160-mile trip from Antigonish to attend a provincial government reception here for the teams.

At stake was the Robert L. Stanfield Trophy, donated by the premier of Nova Scotia for annual competition between the winners of the two leagues.

In the Dominion intermediate final last year St. F.X. lost to Fort William Redskins.

Chicubs Make Early Deal

CHICAGO (AP) — Chicago Cubs traded pitcher Dave Hillman and infielder Jim Marshall to Boston Red Sox today for first baseman Dick Gernert. It was one of the first deals under the major leagues' new 21-day inter-league trading period which began today.

Hillman, 33, last season had a 8-11 record in 39 appearances, posting a 3.44 E.R.A. Marshall, 31, hit .233 and 11 home runs in 108 games, batting in 40 runs. Gernert, 31, hit .283 and 11 homers in 116 games, driving in 43 runs.

Charley Grimm, Cub manager, said Gernert was sought for his right-handed power hitting.

Exhibition

Hamilton (Jr. A) 4 Brockville 7 (Metro Jr.)
U. of T. 5 Clarkson (N.Y.) 4

Cris D'Amato Surrenders to State Officials

NEW YORK (AP)—Troubled Cus D'Amato surrendered Friday to state authorities and immediately charged with violating the general business law for failing to respond to a subpoena. A warrant had been issued for the arrest.

The crew-cut, 51-year-old manager of former world heavyweight champion Floyd Patterson was released in $2,500 bail for trial in special sessions court Dec. 14.

Shortly after this action, the state athletic commission announced it would render a decision Monday on its inquiry as to alleged irregularities in the promotion of the Patterson - Ingemar Johansson heavyweight title fight at Yankee Stadium last June 20.

The commission has made five charges against D'Amato, and three against Bill Rosenbach, promoter of the fight. The commission had suspended both and revoked the license of Rosenbach Enterprises, Inc., the firm which handled the contest.

PATRICK BETTER

VICTORIA (CP)—Lester Patrick's 75-year-old Silver Fox of hockey, has won his bout with pneumonia.

He was discharged from hospital Friday after a three-week stay. Mrs. Patrick put him straight to bed.

She told a reporter: "The doctor says he'll have to be careful for a while but he's fine and will be able to get up for a time each day."

Bombers' Coach Bud Grant Said to Rank With the Best

By AL VICKERY
Canadian Press Staff Writer

WINNIPEG (CP) — Formula for relaxing before an important football game: watch another football contest.

That's what coach Bud Grant was doing today on one week before his Winnipeg Blue Bombers defend their Grey Cup championship.

Grant left for Minneapolis Friday to watch the University of Wisconsin play the University of Minnesota in a Big Ten football game. He apparently wanted to take a close look at Wisconsin quarterback Dan Lanphear, reportedly on Bombers' negotiation list.

Grant let line coach Johnny Michaels in charge of team workouts while he travelled to Minnesota, where he starred for years before turning professional with Philadelphia Eagles of the National League.

Grant sent backfield coach Joe Kalmir and injured quarterback Jim Van Pelt to Hamilton to scout today's Big Four final between the Tiger Cats and Ottawa Rough Riders.

Being able to relax seems to be Grant's forte. He likes his players to do the same. Several times during the regular-schedule Grant made hunting trips. He went hunting Sunday after Bombers won the western title before relaxing before an important football game. He watch another football contest.

That's what coach Bud Grant was doing today one week before his Winnipeg Blue Bombers defend their Grey Cup championship.

Grant left for Minneapolis Friday to watch the University of Wisconsin play the University of Minnesota in a Big Ten football game. He apparently wanted to take a close look at Wisconsin quarterback Dan Lanphear, reportedly on Bombers' negotiation list.

Grant let line coach Johnny Michaels in charge of team workouts while he travelled to Minnesota, where he starred for years before turning professional with Philadelphia Eagles of the National League.

Grant sent backfield coach Joe Kalmir and injured quarterback Jim Van Pelt to Hamilton to scout today's Big Four final between the Tiger Cats and Ottawa Rough Riders.

Being able to relax seems to be Grant's forte. He likes his players to do the same. Several times during the regular-schedule Grant made hunting trips. He went hunting Sunday after Bombers won the western title before relaxing before an important football game. He watch another football contest.

That's what coach Bud Grant was doing today one week before his Winnipeg Blue Bombers defend their Grey Cup championship.

Grant left for Minneapolis Friday to watch the University of Wisconsin play the University of Minnesota in a Big Ten football game. He apparently wanted to take a close look at Wisconsin quarterback Dan Lanphear, reportedly on Bombers' negotiation list.

Grant let line coach Johnny Michaels in charge of team workouts while he travelled to Minnesota, where he starred for years before turning professional with Philadelphia Eagles of the National League.

Grant sent backfield coach Joe Kalmir and injured quarterback Jim Van Pelt to Hamilton to scout today's Big Four final between the Tiger Cats and Ottawa Rough Riders.

This ability to forget about football probably has much to do with Grant's success — three consecutive western championships in his first three years coaching.

After a successful pro playing career with the Eagles and Winnipeg, Harry Peter Grant was named Winnipeg's head coach in January 1957. His elevation from the playing ranks was considered daring.

Many of the grandstand quarterbacks are wondering if the quiet-mannered, 31-year-old Grant shouldn't rank with the best. Some figure he already has made the grade.

SKATING TONIGHT
BELLEVILLE MEMORIAL ARENA

NEW— Aditone HEARING AIDS
For Better Hearing
Check Our Prices On BATTERIES
Paul Mercier
HEARING CENTRE
209 Front St. W3 2-3437

SHIRTS
Laundered To Crisp Perfection
French Cuffs Folded for Your Convenience.
by Woodland
Dry Cleaners - Shirt Launderers
Cold Storage
Dundas East at Farley
Dial WOodland 8-6438

Sports Calendar

HOCKEY

Tonight — OHA Senior "A": — Belleville McFarlands at Kitchener.

"Weekend" — Industrial League: Booth TVs vs Chris' Drive-in, 12.30; Belleville Rovers vs Ellis Printers, 1.30 p.m.

Sunday — OHA Senior "A": — Belleville McFarlands at Windsor, 2.30 p.m.

Monday — OHA Junior "B": — Trenton Lafferty Bees vs Belleville Lambert — Rollins, Memorial Arena at 8.30 p.m.

Wednesday — OHA Senior "A": — Whitby Dunlops vs Belleville McFarlands, Memorial Arena at 8.30 p.m.

TRAP SHOOTING

Every "Weekend", at the Quinte Trap and Gun Club. Visitors welcome.

BASKETBALL

Monday — Bay of Quinte League: Napanee vs Trenton Wilson's, 8.00 p.m.

Tuesday — Bay of Quinte League: RCAF Flyers vs Belleville Quakers, QSS at 7.00 p.m.

RUGBY

Today — COSSA Junior "B" finals: Markham C. I. at Albert College, 1.30 p.m.

BADMINTON

Belleville Garrison Badminton Club, at the Armouries: Tuesdays at 9.00 p.m., Fridays and Saturdays at 8.00 p.m.; Juniors on Saturdays at 1.00 p.m.

DARTS

Monday — Belleville District League: RCAF vs Saylinen; Carters vs Legion; Houstons vs G-Men; Murrays vs McEvoys; Trojans vs ANAF; La-Palms, bye.

MINOR HOCKEY

Monday — Squirt: Maple Leafs vs Bruins; Canadiens vs Black Hawks, 6.00; Red Wings vs Barons; Rangers vs Browns, 7.00 p.m.

Champs Reach Singles in Badminton Fray

TORONTO (CP) — Defending champions Jim Carnwarth, first-ranked Canadian badminton star, and Lucy Shedd, ranked first in Ontario, reached the singles finals of the Boulevard Club's open badminton championships Friday night. Both are from Toronto.

In first-round play in ladies singles, D. Saunders shot by O'Mara, both of Merrition, lost to Toronto players. Gravenhurst's N. Wilson was eliminated in the second round.

Three Niagara Falls players and competitors from Oshawa, and Orilla were eliminated in the men's singles first round.

They were J. McKernan, Jerry Lawrence and Fred Carbiell of the Falls. G. Long of Oshawa and J. Tremblay of Orilla.

Stratford's Ray Cornish got by the first and second rounds but was defeated in the semi-finals.

Dorohoy Reaches 800-Goal Mark

Eddie Dorohoy, veteran of 11 Western Hockey League seasons, reached the 800-point mark with a goal and two assists during Vancouver Canucks' 5-3 victory over Spokane Comets Friday night.

The win put Canucks seven points ahead of second-place Seattle Totems while Victoria strengthened their hold on third place with a 3-2 overtime tie at Edmonton. The tie gave Edmonton Flyers sole possession of fifth place.

Other Vancouver marksmen were Danny Belisle, with two, and Bob Kidell and Bruce Carmichael. Max Mcaklok the last-place Comets with two goals and an assist. Spokane's other goal came from Al Johnson.

Wolves, Royals Play 4-4 Tie

By CANADIAN PRESS

Maybe it was because there was only one game, but it was still an unusual night in the Eastern Professional Hockey League: The standings remained unchanged.

A crowd of nearly 5,000-second largest of the season watched Sudbury Wolves and Montreal Royals slug it out to a 4-4 tie at Sudbury.

The result left Sudbury in first place, three points ahead of Hull-Ottawa, and the Royals remained in third by another point.

Trois-Rivieres Lions, now threatening the leaders after a slow start, are in fourth spot two points back of the Royals. Sault Ste. Marie's another point back in fifth and Kingston is a poor last.

COACH DROPPED

WASHINGTON (AP) — Walter (Boom Boom) Beck, former major league hurler, was dropped Friday as pitching coach for Washington Senators. The club made him a scout.

CENTRAL —RADIO— TAXI
Always at Your Service
DIAL WO 2-5353

NEW TV PERFORMANCE
BRIGHT, SHARP PICTURES! CLEAR SOUND!
Let us check over your television set now so that you can enjoy trouble-free viewin gof all the thrilling winter programs. No matter what the age or make of your television, we can restore peak performance. Make sure YOUR set doesn't let you down this winter . . . call us NOW for a complete check-up.
THIS IS YOUR GUARANTEE
All work guaranteed by factory trained technical school graduates specializing in TV — RADIO — HOME & WASHER service and TV ANTENNA moving and installation.
ADD a ROTOR
THERE'S STILL TIME BEFORE WINTER TO HAVE A ROTOR INSTALLED ON YOUR PRESENT TV ANTENNA.
BUDGET TERMS AVAILABLE
CIRCLE TV SERVICE
(BELLEVILLE) LTD.
364 COLEMAN ST. BELLEVILLE
IN TRENTON PHONE EX 2-7669
DIAL WO 8-8791

Chatham Defeats Macs 6-2 In First of Weekend Trio; Play in Kitchener Tonight

By GARRY ALEXANDER

CHATHAM — Chatham Maroons pulled into a first place tie with the idle Whitby Dunlops here last night, handing the hapless Belleville McFarlands a defeat despite the great goaltending of Cesare Maniago. Maniago joined the McFarlands minutes before game time here last night and according to coach Ike Hildebrand, will be with the club until January barring an injury to Kitchener Boat Hurley. Maniago spent a busy night in the Mac cage as the Maroons outshot the visitors 40-23. The Macs were without defencemen Lionel Botley and John Chasczewski, unable to make the trip. They are expected to join the club in time for tonight's game in Kitchener.

The Maroons big line of Ted Power, Jim Connelly and Gary Sharpe led the winners in the scoring department, helping to build a 2-1 first-period lead and making it 4-1 after forty minutes of play.

Connelly scored two goals and had two assists while Power had one goal and two helpers. Gary Sharpe potted one goal, Billy Forhan had one and one while a number of other Chatham players might well have fattened their scoring records had it not been for Maniago. Bus Gagnon and Dennis Boucher fired the Belleville markers with Lou Smrke assisting on both. Floyd Crawford and Wiener Brown had an assist each.

Albani pulled a tremendous save on Hildebrand when Bradley put him in alone on the first play of the game and throughout the period both he and Maniago came up with some uncanny saves, the clubs playing it wide open. Skov of the Maroons went off for hooking at 4.22 but the Macs failed to take advantage of the extra man.

Skov had just returned to the ice when the Maroons opened the scoring. Frank Bathgate deflected Tennant's pass in from the blueline past Maniago. Skov was thumbed again at 6.15 for tripping and once again his club scored seconds after his return, Gary Sharpe taking Billy Forhan's pass and cutting behind the Mac defence to open up a 2-0 lead.

Close plays at both ends had the fans cheering and at 19.51 Bus Gagnon clicked for Belleville with Smrke and Crawford helping, banging the disc past Albani on a ganging play at the goal mouth.

Chatham outshot Hildebrand's crew 14-8 on the period.

Maniago kept the McFarlands in contention over the remainder of the period with an outstanding display of goalkeeping. He made three impossible saves on the Pietsch-Aitken-Leyte combination in less than a minute and had 14 shots directed on his net over the period, most of them from close in.

Partridge, who narrowly missed bagging his first goal of the year when the puck bounced away from him on Albani's doorstep drew the only penalty of the heat at 12.35 for tripping. Chatham applied the pressure and at 13.07 Jim Connelly was credited with the Maroons third goal, a shot by Douglas that went in off Connelly's toe. At the same time, the goalscorer was busy pushing a Belleville man into the net behind a hampered Maniago. But the referee failed to catch the play and allowed the goal despite the interference.

Billy Forhan made it 4-1 at 18.09, left all alone in front of the McFarland cage to take Malo's pass from the side and flip it into the open side of the rigging.

Cathams sinning defenceman, Skov, finally went to the well once too often when he took an interference penalty at 4.36 his third of the night. The Macs gave Maniago a deserved rest as they carried the play to Chatham's zone and made it pay off. Dennis Boucher was the marksman, tipping in Brown's blast from the blueline.

Maniago continued his fine play while Albani too was called on for some tough saves. McGregor and Gagnon went off together for slashing at 14.15 and 30 seconds later Dave Jones drew a misconduct. Maniago raced to the blueline to beat a Maroon to the puck and just after Gagnon and McGregor returned, the same Chatham player drew a minor for tripping.

But the Macs could not get a sustained attack under way during the final minutes. With a minute left in the game, Belleville pulled Maniago in favor of an extra attacker. Connelly broke into the clear but was tripped from behind by Smrke as he waltzed in on the open net. Connelly, who could hardly have missed with the net open, was awarded the goal, despite strong protests from the Belleville club. Chatham added another when Power broke into the clear on Connelly's pass from the face-off at 19.48.

Belleville—Goal, Maniago; defence, Marineau, Crawford, Toppazzini, Benoit; forwards, Bradley, Gagnon, Hildebrand, Jones, Youngberg, Smrke, Boucher, Partridge, Brown.

Chatham—Goal, Albani; defence, McGregor, Douglas, Tennant, Skov; forwards, Power, Malo, Forhan, Zorica, Aitken, Sharpe, Leyte, Gribbons, Connelly, Pietsch, Bathgate.

Referee—Len Loree, Windsor.

Linesmen—Frank Uniac and Bill Doyle, both of Chatham.

First Period

Chatham—Bathgate (Tennant, Forhan) 5.46

Chatham—Sharpe (Connelly, Power) 8.49

Belleville—Gagnon (Smrke, Crawford) 19.51

Penalties—Skov (2).

Second Period

Chatham—Connelly (Douglas, Power) 13.07

Chatham—Forhan (Malo, Gribbons) 18.09

Penalty—Partridge.

Third Period

Belleville—Boucher (Brown, Smrke) 6.35

Chatham—Connelly

Chatham—Power (Connelly) 19.48

Penalties—Skov, Gagnon, McGregor (2), Jones (misconduct).

Shots on goal:

By Belleville	8	8	7	—23
By Chatham	14	14	12	—40

Diplomat Would Like to See Drop Kick

OTTAWA (CP) — Ottawa Rough Riders of the Big Four football league had extra coaching assistance right on their doorstep all season but didn't know it.

The Riders weren't aware that Richard B. Wigglesworth, United States ambassador to Canada, compiled an enviable record as a player and backfield coach at Harvard University between 1908 and 1920.

Mr. Wigglesworth says the strange part about football today, both in Canada and the U.S., is the emphasis on offence.

"In our day we'd kick off to start a game and we'd be very happy to let the opposition get the ball because they couldn't do much with it," he explained.

"Nowadays with the smaller ball, the passing and high scoring, it's almost a crime I believe to give the ball away."

He says he'd appreciate a dropkick now and then to remind him of the day back at Harvard when kicking star Charles Brickley clicked on five three pointers to give Harvard a 15-5 win over Yale.

QUITS DODGERS

LOS ANGELES (AP) — Television actor Chuck Connors announced Friday that he is severing his connection as a director of Los Angeles Stars of the proposed new Continental Baseball League. Connors, star of The Rifleman on TV and a former major and minor league ball player, expressed doubt that the new league "will ever get off the ground."

Your home has two owners... You and the bank. Are you both protected?

When you take out a mortgage on your home, the bank makes sure its investment is insured. But this only protects the bank! Check your insurance . . . make sure the unmortgaged part of your home—*the part you've already paid for*—is fully insured. Call us today for a complete property insurance checkup.

Lorne McDougall Insurance Agencies Ltd.

150 Front St. Belleville WO 8-5728

Associated with W. J. McCormick Realty Ltd.

Boulton's Sunoco held first slot in the Quinte Classic Bowling League last night by virtue of their 11-point sweep. Parson's Cleaners and Murray's Sea Foods each won nine points, while O'Connor's Jewellers took 6, McDougall Insurance 4, Seven-up 3 and Elaine Footwear 2.

The results:

Boulton's (11) 3770, Parson's (9) 3634, Murray's (9) 3472, O'Connor's (6) 3380, McDougall's (4) 3318, Seven-up (3) 3357 and Elaine (2) 3314.

Graham Seeley rolled high 4-string for the night, 1081. Other good scores were W. Bateman 964, J. Legault 958, C. Hardwick 949, D. Smith 942, G. Hamilton 915, C. Tyler 912, A. Atkin 912, J. Lloyd 910, R. Saylor 910 and D. Bennett 906.

Winnipeg Plans Big Reception

WINNIPEG (CP)— Winnipeg Blue Bombers will be assured of a rousing welcome home whether they win or lose in the Grey Cup final at Toronto, Nov. 28.

Although Bombers don't even leave for Toronto until Monday, plans have been completed for their homecoming.

On Nov. 29, the team will be taken from the airport in cars directly to the Winnipeg Arena where more than 10,000 persons are expected to be waiting.

There will be entertainment for early arrivals. The Manitoba Junior Hockey League has scheduled a doubleheader which will end when Bombers arrive.

Each player will be introduced to the crowd.

Later, the team will eat a dinner at a downtown restaurant.

Bombers' Grey Cup planning committee also announced that it is setting up a central headquarters for western fans on the main floor of the Union Depot in Toronto.

Harness Racing

OWEN SOUND (CP) — Alan Walker, district farmer who owns, trains and drives standard-bred harness race horses, this week added three fillies to his already-successful stable.

The new additions were bought at the Delaware, Ohio, standard bred sale. Earlier this month, Mrs. Walker added to her personal stable by buying Flash Son, a Henry Song trotting gelding, for $1,000 at the Harrisburg, Pa., sales.

The Walker stable climaxed a fine season at Montreal's Blue Bonnets Raceway with three wins in successive days. Their star trotter Bonnie Song earned $7,439 this year and last season won $7,847.

Bonnie Song was bought for less than $400 as a three-year-old and has lifetime earnings of nearly $20,000.

Fights Last Night

By THE ASSOCIATED PRESS

New York — Willie Toweel, 139½, Johannesburg, South Africa, outpointed Len Matthews, 136½, Philadelphia, 10.

Sao Paulo, Brazil—Paulo Melis, 151¾, Italy, outpointed Jiro Sawada, 149½, Japan, 10.

Aussies Take Canada Cup Leonard Wins Golf Crown

MELBOURNE (CP) — Australia's Peter Thomson and Kel Nagle won the Canada Cup golf title by a whopping 10 strokes over the United States today, but Canada's Stan Leonard beat out Thomson in a dramatic extra-hole playoff for the individual crown.

The second successive playoff in individual competition became necessary when Thomson and Leonard, from Vancouver, finished in a 72-hole tie at 275 after Thomson missed a 14-foot birdie putt on the final hole.

On the 434-yard extra hole both had good drives. Leonard left his approach shot 30 feet from the pin. Thomson was wide about 25 feet over small hump. Leonard putted to within six inches for a par 5. Thomson chipped. The ball skimmed nine feet past the cup and his putt curled around the cup's lip and stayed out.

REPEAT OF 1954

Thus history repeated itself. Leonard won the individual crown in 1954 at Montreal, when Thomson and Nagle won the team crown for Australia.

Final rounds of 71 by Thomson —the first time he went over par 70 in the tournament—and 72 by Nagle gave Australia the title with a 72-hole combined total of 563. Sam Snead and Cary Middlecoff each had final - round 70s, giving the U.S. a total of 573 and a squeeze into second place ahead of Canada, which had 574.

Leonard had a sparkling final round of 70 and rangy Al Balding of Markham, the other member of Canada's team, shot a 77.

Leonard, a popular figure here throughout the week, drew loud applause from the gallery of 20,000 although Thomson is a hometown here.

"I am glad it didn't go farther," he said. "I am very tired."

Leonard was dressed and ready to return to the hotel when news came in that he had tied Thomson and the playoff would be necessary. He had finished about 1½ hours before Thomson and didn't think much of his chances.

TRIED TOO HARD

"I threw it away on the 13th and 14th," he said. "I was trying for birdies and took bogeys."

"I went for everything and that cost me some strokes. My chipping cost me at least five strokes."

Leonard sank a 20-foot putt for a birdie at the 11th and then hit a fine six-iron shot to within four feet at the 12th to go one under par.

"Then I blew the cake on the next two holes," he said.

At the 13th he drove into trees and took a five, and at the 14th he again drove into trees and hit his second shot into the rough. but a great seven-iron shot saved him from a two-over-par hole.

He got the stroke back at the 575-yard 17th where he sent his five-iron shot within six feet of the cup and sank it.

"I am very pleased with my round," Leonard said. "I can't complain."

He ended up with 70-66-69-70—275.

BALDING DISCONSOLATE

Balding, who was 74-73-75-77—299, was not in his best form and disconsolate with his showing.

"If we don't beat out the Americans for second place," he said before the final results were known, "I am going to give my half of the purse to Stan."

Leonard was mobbed by well-wishers and autograph - seekers when he parred the extra hole.

The Canadian pair got off to a bright start today and were one under par after two holes on a birdie by Balding on the second hole.

At the 333-yard third, Leonard drove to the edge of the green but took three to get down. Balding also had par four.

Then Balding faltered, hooking his drives and getting into trouble among trees. In a few holes Canada's chances evaporated. Balding was eight over par from the fourth through to the 10th holes but his game then steadied again.

SNEAD THIRD

Snead was third in the individual standings with a 281 followed by South Africa's Gary Player at 284 and Nagle at 288.

Middlecoff, never on his game had a 292.

Following Canada in the team standings were: South Africa 578; England 588; Wales 590; Scotland 595; China 597; Spain and Argentina 601; Belgium 602; Ireland 603; Japan 605; France 608; Italy 609; Brazil 619; Chile, Mexico and New Zealand 622; Colombia 625; Egypt 631; Sweden 637; Switzerland 651; Germany and Denmark 652; Portugal 654; Philippines 655; Holland 658; Korea 662 and Indonesia 736.

Bonspiel Will Be Tabbed 'Canadian'

MONTREAL (CP) — Agreement was reached Friday whereby in future the Macdonald's Brier Tankard will be officially called the Canadian Curling Championships and will be under the auspices of the Dominion Curling Association.

Sponsorship will remain the same. Details are to be arranged when the DCA holds its annual meeting during the 1960 championships. They are scheduled for the Lakehead beginning March 7. The big annual bonspiel was begun in 1927.

Friday's agreement was reached at an informal meeting in Montreal between representatives of the DCA and trustees and officials of the tankard. There was generally discussion on ways and means of strengthening the liaison between the groups in the interests of curling in Canada and the national event.

Among those attending was S. Rothschild, Sudbury, a DCA past president.

Booster Club Members

Peter Keuning, William J. O'Brien, Jack Barrett, Bob Watson, Jack Shannon, Mrs. Harper, Vigor Oil Station, William Bishop, Carl O'Hara Service Station, C. A. Roper, G. J. Morrison, Leo Donovan, C. F. Weese, Carl Wannamaker, Sally Young, Miss Kennedy, G. J. Bongard, J. B. Boyce & Sons Ltd., Mr. Bert Lewis, Winn Thompson, Red Mavety, Leonard N. Gilchrist.

Hockey Scores

Okanagan Senior

Kamloops 5 Penticton 5

Kelowna 5 Vernon 7

Western International

Trail 6 Nelson 5

Majors Whip Marlies 5-2; Take Loop Lead

By THE CANADIAN PRESS

St. Michael's College Majors are beginning to look like the class of the Ontario Hockey Association Junior A series.

Friday night the Majors climbed into first place beating Toronto Marlboros 5-2 for their fourth straight win and seventh win in eight games.

In Guelph the Biltmores whipped Peterborough Petes 7-4 to climb into third place past Marlboros with 11 points. Petes are in second with 12, from six wins and five defeats.

The night's third game saw Barrie Flyers pick up a 5-1 lead over St. Catharines TeePees in the first period at Barrie and then hang on for a 6-5 win over the last place St. Catharines team.

In the Toronto game Marlboros got the first goal in the first period and the last goal in the final but St. Michael's scored five in between. Dave Keon and Bruce Draper scored two each for St. Mike's while Larry Keenan had the other.

Gaston Brassard and Jack Martin scored for Marlboros.

Guelph let Peterborough open the scoring at Guelph, but came back to tie the score 2-2 at the end of the first period, take a 4-3 lead in the second and then pull away to win 7-4.

Jean Ratelle and Rod Gilbert sparked the Biltmores with two goals apiece. Mike McMahon, Marc Dufour and Bert Brown accounted for the others.

Doug Senior, Barclay Plager, Dick Dawson and Claude Larose scored for the Petes.

OUT OF DOLDRUMS

Playing at home the Flyers snapped a three game losing streak beating the determined St. Catharines TeePees 6-5.

Jake Miller paced the Flyers with two goals. Pierre Gagne, Nelson Leclair, Bob Wright and Larry Jones had singles.

Murray Hall replied with two for St. Catharines while Pat Stapleton, Chico Maki and Ray Cullen had one each.

Flyers outshot St. Catharines 45-35, with 23 of their shots in the first period when they piled up their big lead.

In an interlocking league game at Brockville, Hamilton Cubs of the OHA Junior A lost 7-4 to Brockville Canadiens of the Metropolitan Junior Hockey League.

Casper, Justin Lead Tourney

MOBILE, Ala. (AP) — U.S. Open champion Bill Casper Jr., and newcomer Jon Gustin shot four-under-par 68s Friday and moved out in front at the half-way mark of the $15,000 Mobile open golf tournament.

Both had opened with 71s Thursday, giving them a 139 deadlock after 36 holes.

Jerry Magee of Toronto shot a 72 for a total of 148, and qualified for the final two rounds.

MOSCOW TEAM WINS

MOSCOW (AP) — The Moscow hockey team defeated an American team from Brockton, Mass., 12-3 Friday before 6,000 fans at the Palace of Sports.

Johnny Unitas Leads Colts Against Hot Frisco '49ers

NEW YORK (AP)—Y. A. Tittle comes "home" to Baltimore Sunday to match tactics with Johnny Unitas, the quarterback who replaced him in the hearts of rabid Colt fans. The western conference lead of the National Football League is the prize and the Colts are seven-point favorites to grab a share of it from the front-running San Francisco '49ers.

Tittle, the 12 - year pro from LSU, is on the spot. San Francisco coach Red Hickey says Y. A. will be the starting quarterback. But only last Sunday Hickey yanked Tittle after the early in the '49ers' 14-3 loss to the Chicago Bears.

But sub John Brodie did no better, so Y. A. must return to the form he showed in the '49ers' first seven games. He must do it before the Baltimore fans who loved him when he quarterbacked the old Colts of 1948-49-50 and kept on cheering for him when he went to San Francisco.

Sunday, however, the Baltimore cheers will be for Unitas, who has thrown 22 touchdown passes this season, passed for at least one score in 33 consecutive league games and needs only seven more scoring passes to break the season record set by Sid Luckman of the Bears in 1943.

NEVER WON

San Francisco has never won a divisional crown in its 13 full seasons, but a victory by the '49ers (6-2) would put them two games up on the Colts (5-3) with only three games to play and all but crush Baltimore hopes of repeating its western and NFL titles.

A Colt victory would result in a first place tie and make the Dec. 5 Baltimore at San Francisco game the stepping stone into the NFL Dec. 27 title game against the eastern conference winner.

Cleveland Browns, driving hard to regain the eastern crown they lost to New York Giants last season, are nine-point favorites over the visiting Pittsburgh Steelers. The Steelers (3 - 4 - 1) clipped the Giants 19-9 last week, enabling the Browns to move into a first place eastern tie with the Giants at 6-2. The Giants, who haven't scored a touchdown in their last nine quarters, are five-point favorites over the Chicago Cardinals (2-6) at Minneapolis.

In other games, Los Angeles Rams (2-6) are at Philadelphia with the Eagles (5-3) favored by four points; Washington Redskins (3-5) are five-point underdogs to the Packers (3-5) at Green Bay, and Chicago Bears (4-4) are favored by five over the Lions (2-5-1) at Detroit.

And up Pops This Cleat Business Again

WINNIPEG (CP) — The Tribune says measurement of one of the cleats used by Winnipeg Blue Bombers in the Western Interprovincial Football Union playoffs showed the cleats were illegal under Canadian football rules.

The paper says the measurement substantiated a claim at Toronto Thursday by Hec Crighton, the man who wrote the Canadian football rule book, that he would call the cleats illegal although he hadn't seen them.

Canadian Football Commissioner G. Sydney Halter of Winnipeg, who ruled the cleats legal prior to the western final, said he was "not very much concerned" with what Crighton had to say on the matter.

Crighton, a long - time rules expert, also was a working official in the eastern Big Four for several years.

A mathematics teacher told Crighton the Blue Bomber cleats have an area of 11-224ths of an inch or approximately 1-20th.

This was confirmed Thursday by a special measurement, The Tribune says.

The rule book says "no cleat, where it comes in contact with the ground, shall have a lesser end area than 3-16ths of a square inch, and no dimension less than 3-16ths of an inch."

Halter said he expects the rule on cleats will need clarification at the next meeting of the rules committee.

"We'll probably have to change the rule so we can measure them with a ruler," he said. "There shouldn't be any discussion, and you shouldn't have to be a mathematician to arrive at a decision."

Barons Clobber Indians 7-0

By THE ASSOCIATED PRESS

Springfield Indians, riding atop the American Hockey League, must be wondering today if they have a mouse-turned-monster in their midst.

Until Friday night they had polished off the sixth-place Cleveland Barons twice in two meetings. Moreover, Barons had won only one game in eight at home.

The prospect of meeting the Barons in Cleveland gave the Indians good cause to lick their chops. But the Barons turned on their tormentors and shellacked them 7-0.

In the night's other game Rochester Americans climbed into a second-place tie with Providence, turning back the Reds 7-1. Each has 22 points, three behind Springfield.

Cal Stearns and Michel Labelle each fired three goals for Cleveland and netminder Gil Boisvert, filling in for injured Gil Mayer, made 23 stops. Rookie Greig Hicks was the other marksman.

Stan Smrke scored two for Rochester, Rudy Migay, Howard Young, Guy Rousseau, Cec Hoekstra and Dave Creighton adding singles. Larry Hillman was Providence's sniper.

BELLEVILLE UNITED APPEAL

Office Located at

KIWANIS CENTRE

Dundas St. E. P.O. Box 42 WO 8-7253

Open Afternoons 1.00 to 5.00 Monday - Friday

NOTICE:

11 AGENCIES URGENTLY REQUIRE YOUR GIFT SO THAT ESSENTIAL SERVICES WILL NOT BE CURTAILED IN 1960. IF YOU WERE MISSED IN THE RECENT CAMPAIGN OR WISH TO INCREASE YOUR GIFT

PLEASE

CONTACT ABOVE OR...

Leave your gift with Mr. A. Wolfenden, Treasurer, Toronto Dominion Bank, Corner Bridge and Front.

THANK YOU

We Invite You to Stop In and See Our New and Larger Office at

219 FRONT ST. - BELLEVILLE

PHONE WO 2-4501

Where We Can Help You With a

$25. - $5,000. CASH LOAN

We offer a complete lending service known for its courtesy, prompiness and privacy. You may select your own terms, too, and will have a selection of plans—Signature, Auto or Furniture Loans—from which to choose. Life insurance available on all loans.

SEABOARD FINANCE COMPANY OF CANADA LTD.

HOURS:

Mon., Tues., Thurs. .. 9 a.m. to 5 p.m.
Wednesday ...... 9 a.m. to 12.30 noon
Friday .... 9 a.m. to 8 p.m.
Saturday .... 9 a.m. to 12 noon

DOCTORS! - SPECIALISTS! SURGEONS! - OSTEOPATHS! ANAESTHETISTS!

FEES PAID

"The Ontario Hospital Insurance Plan offers protection against the cost of essential HOSPITAL care. IT DOES NOT cover medical or surgical fees."

The Transportation Insurance Company now offers to the residents of Ontario a Physician and Surgeon coverage that pays doctor's bills at HOME — CLINIC, OFFICE and/or HOSPITAL.

HIGHLIGHTS:

1. Individual coverage.
2. Family coverage.
3. One adult family coverage.
4. No medical examination required.
5. Coverage extends coast to coast including United States.

Also - NEW LOST WAGES PLAN

Up to $300. a month, even for life, if you are unable to work due to an accident or illness.

Please fill out coupon and mail to your local representative MR. GARFIELD WHITE, c/o Box 96, The Ontario Intelligencer, Belleville, who will accept enrolments until November 30th.

Name ....

Address .... Town ....

Age ..... Over 70 ☐ Under 70 ☐

Phone .... Married ☐

Occupation .... Single ☐

Widowed ☐

WROC—TV SCHEDULE, CHANNEL 5

SATURDAY

6.00—The Dick Clark Show
6.30—Leave it to Walt
7.30—Bonanza
8.30—Pontic Star Parade
9.00—The Deputy
9.30—Five Fingers
10.30—The Rebel
11.00—William Dallas Movie

SUNDAY

12.00—Take a Good Look
12.30—Little People
1.30—Time Present
2.30—Maverick
3.30—Outlaws
4.30—Cheyenne Show
5.00—Cheyenne case
10.30—Sunset Strip
11.30—Pontic Are Funny
12.00—Loretta Young Show

NETWORK PROGRAMS

SATURDAY EVENING

6.00—CBL. News and Sports
6.15—CBL. D.K. in the Round
6.45—CBL. Air Check
7.00—CBL. Drama in Action
7.30—CBC. Ted Mack
7.30—CBL. Lead Concert Orchestra
7.30—CJBC. Speech for Music
8.30—CBL. Music Hall
8.30—CBC. Music Hall
9.30—CBC. The Hometowners
10.00—CBC. Street Scene
11.00—CBL. News

SUNDAY

12.00—CBL. RBC News
12.05—CBC. Critically Speaking
12.30—CBL. Project Nil
1.00—CBC. Cochno
1.30—CBC. Cluett Hour
2.30—CBC. Bell Telephone
3.00—CBC. Audubon
3.30—CBC. Music Hall
4.00—CBL. Wonderful World of Words
4.30—CBC. Music Hall
4.30—CBL. News
4.35—CBL. Overlander Carousel
5.00—CBC. Sunset
5.45—CBL. Is Happy
6.00—CBC. Twenty Questions
7.00—CBC. Anne Karenina
7.30—CBL. Port Said
8.00—CBC. Front Page Challenge
8.30—CBC. Strike
9.00—CBC. Sweet of Night
9.30—CBL. Talent Shop
9.30—CBC. My Wife
10.00—CBC. Ed Sullivan
10.30—CBC. Sunday Night Theatre
10.30—CBC. Hancock's Half Hour
10.35—CBL. New York Philharmonic
11.00—CBL. News
11.15—CBC. Prelude to Midnight
11.30—CBC. Canada Standard

Rail Shooting Not Easy But Fun

The Little Sora rail providing a great deal of pleasure for certain discriminating gunners of the eastern seaboard each September. While the Sora or Carolina rail nests and rears its young in the fresh-water marshes anywhere from Nova Scotia to British Columbia and southern California, the little bird seems to be most numerous in the low lands of the eastern Atlantic States.

We hunt them each year in the marshes of the Patuxent River of Maryland. There the wild oats grow in profusion and the rail gather in the fresh. Cold Front does not last too long, what with shifting blackbirds, marsh wrens, bobolinks (reed birds) and, of course, various types of sparrows, the rail has plenty of competition, with the result that the wild oats are gone before the first of October.

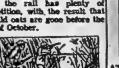

Rail are reluctant to take wing. They prefer to run through the marsh, hiding under the grass tufts, the time to hunt them is at high tide when they must fly or swim as you approach. And if they prefer to fly and make themselves available for the gun.

The Maryland rail boats are designed for the job. Sixteen to 18 feet long with a short, 3 three-foot beam, and a 13-inch freeboard. They are relatively pointed prows — this to permit easy passage through the marshes and oat stalks. At the rear is the pusher's platform on which your guide or "pusher" can sit and stand, depending on whether he is using the paddle or the push pole. The boat, naturally, is flat-bottomed to insure shallow draft and easy passage over the marsh.

The push pole is usually about 18 feet long, at the heavy end of which is the three-toed "foot" which allows a firm grip on the vegetation of the marsh. A yellow pine sapling usually is the choice for the home-made push pole, it being strong, fairly light and rot-resistant.

SHOOTING POSITIONS

Shooting position varies with the rail gunner. Some place a couple of cushions on the boat's seat and shoot from a sitting position. Others strap draftsman's stools to the boat seat and shoot from a half-sitting, half-standing position. I, in common with the majority, prefer to stand.

The Sora rail is a little bird, about the size of a robin. He has good flying, equipment, his wings being almost as large as those of a jacksnipe. Mostly, he is fairly lame and not easily alarmed. I have seen rail flush right out from under the prow of the boat. Once in the air, his flight unusually unhurried. He looks like an easy target. Don't be fooled by appearances. The Sora rail can give your most varied shooting during the course of one high tide than any other bird, with the possible exception of the crow.

When a rail takes wing, as a rule he flushes fairly close to the boat. To shoot him immediately would be to pulverize him as food with him for table use. Thus, you must wait until he is in safe shooting range. So you keep your gun trained on him until he is about 30 or 25 yards away. Then, just as you press the trigger, the little devil points his wings skyward and drops out of sight, seeking to live and fly again.

All right, you mark him down and go in to flush him again. No dubiously takeoff this time! Instead, he flushes with a whirr of wings and twists up and away through the wildest stalks with the speed and agility of a woodcock or a ruffed grouse. No doubt about it, a scared rail can be a very difficult target.

How then, to complicate this by adding the insecure and unstable footing of a rail boat and the fact that the swing of your gun often is blocked by the tall marsh vegetation; you wind up with some very sporty and difficult shooting at a small target which, in Shakespeare's Cleopatra, is possessed of infinite variety."

JOB FOR SPECIALIST

Finding a rail after you have knocked him down among the wild oats, rushes, butter-weeds, lily pads and cattails stocks is a job for a specialist. The way these punchers can find dead and crippled rail is, has been, and always will be a complete mystery to me. A single bird I can find if I keep my eyes fixed firmly on the reed or plant beside which he fell. But let me take my eyes from that spot for a brief instant and that little rail is lost, so far as I am concerned.

Yet these punchers, colored boys mostly, can find birds in the most astonishing manner. For example — Sora rail are gregarious little fellows, and where you find one you will generally find more. Johnson and I hit one of three "pockets" one day. The birds did not flush all at once. They came up singly and in pairs, giving me a chance to lead between flushes. When the tumult of battle had cleared away, there were seven dead rail scattered here and there about the marsh.

Pair threw a boat paddle to mark one spot, then a "pusher" to mark another, and set off to find the more distant birds. Not more than 11 minutes had he had found all seven birds and we were on our way once more.

KEY TO rail shooting is not easy and it is a lot of fun. Moreover, it comes in season somewhat in advance of the upland-game season. If you haven't done any rail shooting, my advice is to try it and see if you don't find it to be an enjoyable sport.

Boy Hooks Huge Salmon

14 - year - old boy who had never fished before is this year's winner of a trophy awarded to the angler capturing the largest Atlantic salmon in New Brunswick waters open to the public.

The fish landed by Peter Gallery of Watertown, Conn., weighed 26 pounds, was 39 inches long and measured 21 inches around the girth.

COACH NAMED

KANSAS CITY (AP) — Fred Finkbeiner, veteran major league player and manager, Friday was named pitching coach of the Kansas City Athletics.

CJBQ
PROGRAM LISTINGS

SATURDAY

NEWS at 6.00, 7.00, and at 8.30, 7.30, 11.30, 4.15 and 7.15.
SPORTS at 6.15 and 11.45.
WEATHER GUIDE: 7.45 and 8.34.

6.00—Hunter's Service, (Message Service for Hunters)
7.00—Turkey Show, (Free turkey raffle)
7.30—Hockey Profits, (Featuring country, hill billy, and folk music)
8.30—Everybody Sing Show, (Featuring musical selection both old and new).
9.00—Dancing Party.

SUNDAY

NEWS at 10.00, 12.15, 2.00, 6.00, 8.00, 10.00 and 11.00.

8.30 to 10.00—Religious Program.
10.15—Rural Ramblings.
10.30—Church Service, (Bridge Street United Church — Rev. Wilson).
1.30—Hockey Broadcast. (Belleville vs. Trenton).
7.30—Symphonic Hour, (Eugene Ormandy conducting the Philadelphia orchestra in selections by different composers).
8.30—Opportunity Program. (The Hour of Decision).

MONDAY

NEWS on the hour and at 6.30, 7.30, 8.30, 9.30, 11.30, and 4.15.
SPORTS at 6.15 and 6.35.
WEATHER GUIDE: 7.45 and 8.34.

8.35—Time to Chat. (A friendly five minute visit with Ann Alen).
9.30—Musical Interlude. (A one thing every week).
8.45—Bob Brady's Bingo. (Five minutes of fun and Bingo. Five valuable Mats for the house wife).
10.30—Time to Rest for Baby.
11.30—Jane Grey, (An informative talk each day with Jane and her many interests in the home and home).
2.00—Country Junction, (An hour of country, hill billy and folk songs, also a Christmas Salute from Madge).
9.00—Dancing Party. (Free turkey raffle).
7.30—CHJ Council.

KINSMEN NEWSPAPER
KINGO
Numbers for Nov. 21—K-10 I-19 N-40 N-43 G-52

CLUB CEDARS
MUSIC BY DIXIE FIVE
Dancing By Candlelight
PHONE WO 2-5751 OR WO 2-0072
DANCING TONIGHT AND EVERY SATURDAY

DANCING TONITE
and Every Saturday!
WAKE UP A PARTY, AND JOIN IN THE FUN... AS TO THE LATEST DANCE STYLINGS
The Commodores Orchestra
THE CHILDREN
CLUB COMMODORE
EXHIBITION PARK • BELLEVILLE

$250.00
KINSMEN FILL-A-CARD
NEWSPAPER KINGO NO. 42
You can still play KINGO NO. 42

Recap for Saturday, Nov. 21.

KINGO

1	16	31	47	62
4	20	33	50	66
5	24	35	53	70
8	27	38	57	72
9	28	42	60	75
12	30	44		
15				

TONIGHT
6.15 P.M.
Station CKWS-TV
Channel 11
SEE and HEAR
PRIME MINISTER
THE RT. HONOURABLE
JOHN DIEFENBAKER
In the television series
"The Nation's Business"
The Progressive Conservative Party

NOW...
MORE POPULAR THAN EVER
HAVE FUN ... SQUARE DANCING ... DIXIELAND & OLD TIME.
JAMBOREE
TONIGHT
AND EVERY SATURDAY NIGHT
TOBE'S
COUNTY GARDENS
Featuring
HUGO DIGGINS
AND HIS ORCHESTRA
DIAL WO 2-1111

THE KINSMEN 13th ANNUAL
NEW YEAR'S EVE DANCE
THURSDAY, DEC. 31st.
TOBE'S GARDENS
SUPPER - NOVELTIES - DOOR PRIZES
DANCING 'TIL ? ? ? — $10. Per Couple
For Reservations or Information Call
FRANK DUBBY — WO 2-0189

AT THE BELLE — The love scenes between Cary Grant and Eva Marie Saint in Alfred Hitchcock's MGM thriller, "North By Northwest", are as sizzling as any ever to burn up celluloid. Here's a sample! James Mason co-stars in the spine-tingling drama mixing romance and espionage. "North By Northwest" on the big screen and technicolor, is holding over at the Belle Theatre, Wednesday is the last day.

AT THE McCARTHY—Kathleen Crowley, waitress wife of bestselk actor, is menaced by Don Sullivan, typical beatnik, who has just figured in a million dollar holdup in scene from Allied Artists' "The Rebel Set", which comes to the Odeon McCarthy Theatre, Monday and Tuesday. 2nd. action-packed hit is "Crime and Punishment U.S.A.", featuring George Hamilton and Mary Murphy.

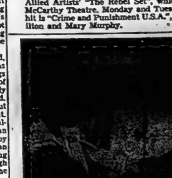

AT THE PARK — Shown above are Sandra Dee and Lana Turner in a scene from the feature "Imitation of Life", which is in color and opens Monday at the Park Theatre. Co-starred are John Gavin, Susan Kohner and Dan O'Herlihy. Comedy is added to the program with Ian Carmichael in "Happy In The Bride."

TV—Radio Column

Actors Spieling Commercials Lose Dignity and Standing

By BOB THOMAS

HOLLYWOOD AP)—TV actors are losing dignity and standing.

Nearly every actor you talk to is strong for pay - TV. Most of them figure that it will be a boon to the acting crowd, bringing renewed prosperity. But Dana Andrews has another reason for his advocacy of subscription TV.

"It will free actors from the necessity of pitching the product," says he. Andrews argues that sponsors force performers to spiel the commercials with results, loss of dignity and standing.

"I don't know how forced the actors are (money is an undeniable persuader). But it is painful to see stars you have admired acting as pitchmen. The nadir was reached on a Saturday Party show. Gloria Swanson did a commercial for a lady's electric shaver.

The commercial itself was in questionable taste, especially when delivered by one of the great stars of screen history. Then she introduced another great star, Ramon Novarro, and used the back of his arm to demonstrate the shaver! It had to be seen to be believed.

Almost as jarring is the practice of having stars like Ann Sothern and Jack Webb step out of character at the end of the show to render the plug.

Groucho Marx is passing up dozens of offers to appear as guest star on other TV shows this season. His reasoning: "A guest is an actor who does four minutes on his own and then is thumbed aside while the star does 56 minutes. I feel like a nonentity on those shows—an appendix."

Groucho will stick to his own show, though he may bust out and do a special of his own, perhaps in a dramatic role. . . .

Ed Wynn gets a two - week vacation from playing Fatty Arbuckle's fairy godfather in Cinderella to go East for Miracle on 34th Street. He'll do the show five, playing the role that got the late Edmund Gwenn an oscar.

CONTINUOUS SHOWS TODAY MATINEE PT 'TIL 2.00 P.
EVERYONE SAYS - IT'S HITCHCOCK'S GREATEST HIT! . . . ASK ANY OF THE HUNDREDS WHO HAVE SEEN IT!
CARY GRANT
EVA MARIE SAINT
JAMES MASON
Starring
TOM AND JERRY Cartoon
A ALFRED HITCHCOCK'S
NORTH BY NORTHWEST
Belle FAMOUS PLAYERS THEATRE
HELD OVER!
Smoking Loges
WEDNESDAY IS THE LAST DAY!

STARTS MONDAY! Park
LANA TURNER
JOHN GAVIN
SANDRA DEE
DAN O'HERLIHY
SUSAN KOHNER
ROBERT ALDA
JUANITA MOORE
MAHALIA JACKSON
Imitation of Life
COLOR
EARL GRANT
PLUS HILARIOUS COMEDY
the Laugh Sensation of the Nation!
HAPPY IS THE BRIDE
IAN CARMICHAEL JANETTE SCOTT GRENFELL CEIL THOMAS PARKER
LAST TIMES TODAY . . .
"ABBOTT AND COSTELLO GO TO MARS"
"THE KETTLE'S ON OLD MacDONALD'S FARM"

THEATRE FEATURE TIMES

AT THE BELLE — Cary Grant, Eva Marie Saint, James Mason in Alfred Hitchcock's "North By Northwest", in Technicolor, 1.00-3.25-5.45-8.30.

AT THE PARK — "Abbott and Costello Go To Mars", End Abbott and Lou Costello, 1.00-3.25 — "The Kettles on Old MacDonald's Farm", Marjorie Main, Percy Kilbride — "Flying Saucer Daffy", 2 Stooges, 1.30-4.35-7.40. Last Complete Show 9.55.

AT THE McCARTHY — "Sapphire", Nigel Patrick, Yvonne Mitchell, Michael Craig, Paul Massie, 1.00-3.00-5.00-7.00-9.00. Part 2 Has Nigel Patrick, Yvonne Mitchell, Alizia Hayes, 2.20-4.21.

TIPS

by JOHN WETTLAUFER

One type of television interference which cannot be controlled is caused by airplanes. This annoyance is produced by a second signal being reflected from the plane and appearing as a "ghost" image. Since the reflector is moving, this "ghost" flutters across the screen.

A TV set that is in top operating condition is less susceptible to outside interference than one which needs adjustment or overhaul. You can keep interference to a minimum on your set by having it checked regularly by CIRCLE TV SERVICE, 264 Coleman St. Experienced technicians and modern equipment are your assurance of the best possible service. Phone WO 2-5791. (In Trenton EX 2-7669.)

TODAY, ONLY!
2.00; 7.00; 8.45
WHOSE HATE-FILLED HAND HELD THE KNIFE AND WHY?
SAPPHIRE
A Sapphire Production
IN EASTMAN COLOR
ADULT
EXTRA! A CROSSFIRE OF TERROR!
"PIER 5 HAVANA" with CAMERON MITCHELL

MONDAY & TUESDAY— ADULT ENTERTAINMENT
ALL ABOUT THE BEATNIKS!
THE REBEL SET
In ALLIED ARTISTS Picture
CRIME and PUNISHMENT U.S.A.
FROM POSTPOWER'S GREAT NOVEL!
DAILY AT 2.00; 7.00; 8.30
McCARTHY
SMOKE IN THE LOGES

Astrological Forecast

By CARROLL RIGHTER

Sunday, November 22

General tendencies: This Sunday is one of those days when it is necessary to really live the Golden Rule and to be gentle and to everyone with whom you come in contact. However, it is a powerful day if your energies are channeled in wise direction. Otherwise, accidents, arguments, all kinds of problems follow indirection.

Aries (March 21 to April 19) — Guard your words and actions in connection with the person most dear to you or there could be a very unfortunate misunderstood. Have fun inexpensively. Ride your most interesting hobby wisely, without risk. Be kind to others.

Taurus (April 20 to May 20) — The best way to overcome any tense situation at home is by attending the services you love. Strength and solace can be gained there. Be kind and courteous with all and you will find that harmony and peace suddenly occur.

Gemini (May 21 to June 21) — Be certain you drive with care now or there could be a serious accident. An ounce of care is worth a pound of cure. Later, steer clear of arguments with kinfolk, next-door neighbors, friends and particularly mate or partners.

Moon Children (June 22 to July 21) — You are torn between wanting to increase income and being extravagant where pleasure is concerned. Remember that this is Sunday, and greater wealth comes first from being more conservative. P. M. take care of health. Do not tax your heart.

Leo (July 22 to Aug. 21) — Here is one of those days when you are tempted to act quite erratically, and it could be just from a sense of fun. Don't make any definite decisions on important issues. F. M. forego social follies or you become overheated. Relax instead.

Virgo (Aug. 22 to Sept. 22) — Why get yourself all worked up over some situation over which you have no control? Sit down and concentrate on how to get on with assistance from good friends instead. Be courteous and patient, full of the Christian spirit.

Libra (Sept. 23 to Oct. 23) — Don't neglect to go to church again today. This helps you keep away from those persons who could steer you in the wrong direction. Live the Golden Rule and really live.

Scorpio (Oct. 24 to Nov. 21) — You erroneously believe that you can get what you want by blatantly ignoring all rules and regulations of conduct. But now is the time to be the soul of decorum and perseverance. This will bring the benefits soon.

Sagittarius (Nov. 22 to Dec. 21) — You will become even more reticent now if you simply feel over the inevitable. Instead, spend a good part of the day attending services and then spending the greatest philosophers you can give above all limitations.

Capricorn (Dec. 22 to Jan. 20) — Be careful you do not follow the erroneous intuitions or you will get into real Dutch now. Live the Golden Rule implicitly instead and you come out on top whatever matters you happen to be in the right. Grow.

Aquarius (Jan. 21 to Feb. 19) — Associates could have you dashing off to follow the will-o'-the-wisp today, if you permit. And you could be placed in a position where unscrupulous persons could make you lose your faith. Hold tight to what you know to be unfailing.

Pisces (Feb. 20 to March 20) — Be careful you do not act or speak hastily to fellow workers or those who are vital to you, as there could result severe arrangements. Put abode in charming order and improve others instead. Be kind and thoughtful of others.

If your child is born today ... The interesting little child born today should be wearing boxing gloves, so pugnacious is the nature here. Therefore, you must early reach the power of the kind ward that dissolves wrath. Getting into sports early is the easiest way to cope with problem. An excellent chart for the government official, the police-men or policewomen or any profession where an arbitrator is needed.

By CARROLL RIGHTER

Monday, November 23

General tendencies: Be sure to carefully double - check whatever you say or do early so that you do not get involved in any sort of problem affecting your conditions or business interests. After noon and until late tonight is when there are ways to gain your long-range objectives appears. Listen to what your intuitions have to suggest then.

Aries (March 21 to April 19) — During A. M. a letter or wire from out-of-town may bring about some rather confusing conditions at home or business. After lunch until late tonight all is not smooth; but you are to accomplish a great deal in whatever is currently important.

Taurus (April 20 to May 20) — Be sure you are not envious of others today, or take any risks in A. M. Later, you can be at your very best and be off to entertain good home. Try to combine business with pleasure and make this a day of accomplishment as well.

Gemini (May 21 to June 21) — Be careful that the influence of a sharp-tongued partner does not cause you to start a fracas at home. This would be almost disastrous. P. M. you will get news about loved ones that will be very gratifying. Show real devotion.

Moon Children (June 22 to July 21) — Endeavoring to labor at very great speed could only cause damage and errors. Work relaxed and methodically instead. Later, get reports out, go into bookkeeping records or shop. P. M. is then ideal for a good time with friends.

Leo (July 22 to Aug. 21) — Rather than be off to expensive fun or using up all your meager savings to please others, stick to job and be very efficient. There is a possibility that you will get a promotion or at least get the attention of higher-ups.

Virgo (Aug. 22 to Sept. 23) — Do not spoil your A. M. by worrying over some family affair. Get much accomplished that is necessary right now. Then you can go out for a really good time. Be happy-go-lucky. P. M. work on any creative hobby. Make it pay in dollars and cents.

Libra (Sept. 24 to Oct. 23) — Private worry could make your work suffer today, if you allow it. Think positively, dress nicely and then off to appointments, visits, etc. P. M. be kind to kin. Show devotion.

Scorpio (Oct. 24 to Nov. 21) — Don't go off on a tangent and endeavor to get what does not rightfully belong to you, or you lose the backing of a good friend, present security. P. M. be with those you love for a happy hour or creative interests.

Sagittarius (Nov. 22 to Dec. 21) — Take no chances where credit or dealings in business is concerned in A. M. Also, do civic work that raises your standing in community. P. M. attend to business deals that help give you a greater abundance.

Capricorn (Dec. 22 to Jan. 20) — Handle all small but important duties in A. M. before you endeavor to go into new deals or meet new people. The afternoon is then ideal for starting an upswing in all of your affairs. Be alert and adroit. Expand.

Aquarius (Jan. 21 to Feb. 19) — You are fortunate today in having a good friend straighten out a higher-up who is not working toward your interests, as you had expected. Later you can prove that you are an upstanding citizen and have good credit.

Pisces (Feb. 20 to March 20) — Better secure connections with associate who is a hindrance. Then be careful in dealings with influential person who is in a position to help you. Show that you are clever and cement better relations. P. M. have fun with pals.

If your child is born today ... The interesting child born today is the type who learns rather slowly, but once a fact enters into the subconscious, it is never forgotten. Give us fine an education as you can, for the latter years of this life are successful, profound and most worthwhile. Excellent chart for banking, government posts in foreign countries, big real estate operator and lawyer who deals with trusts.

ARCHER TO PICTURE PUZZLE

ACROSS

1 Zephyr's point of origin.
5 Take off the cross.
9 Born dry.
14 Nostalgic feeling.
15 O'Neill heroine.
16 The pride of Nebraska
17 The pride of Germany.
19 Stately dance.
20 ___ up (flash).
21 Sanded trimlee.
23 Old times.
25 Hasb haste.
26 Part of a machine.
27 Black as night.
28 Western port, resort.
30 Homer's wanderlust son.
32 Tot without paper.
33 Gloucester's cape.
34 Diminutive of a girl's name
38 Officials' assessor. 2 words.
41 Garment part.
42 Versatile plant.
43 Cotswold Thomas.
44 Boat for a sculler and run curves.
46 Home for a brave.
47 Dr. Rose Heyward character.
50 Fat.
51 Electrical safety device.
53 Cress idea.
54 Ground.
56 Girl's name meaning lily.
58 Harmonious.
60 Escamillo and others.
62 Clip the wool from.
63 Ism.
64 First Fr. fr.
65 Grier.
66 Small whirl.
68 Ilsa day of March.

DOWN

1 Heat slightly.
2 Yoder's delight.
3 Navy rest.
4 Greenback.
5 Convenient dish.
6 Knot fr. wood.
7 Famous travel narrative and satire by Twain. 2 words.
8 Te Peet Coward a midday sun fan: 2 words.
9 Boston concert.
10 League of doctors.
11 Block.
12 Soft limestone.
47 Skilled with tools.
18 Weapon for swordplay.
22 Insurance company.
23 Electron workers.
27 Chants.
28 Baby chimps.
29 Seed case.
31 Antelope.
31 Guardian of the sheep.
33 ___ hosanna (formal eulogy).
35 Four-sided figure with two parallel sides.
36 ___ dixit (cogent statement).
37 Family contemporary with the mid-Victorians.
39 Eggs.
40 Charged particle.
44 Rose of Lloyd Corporfield.
46 Bacteria.
47 Hat material.
48 Rowing crew.
49 Lark.
51 Most spirited.
53 Sea bird.
55 Waterless.
56 River of France.
57 Enquirers: Abbr.
59 Fuel.
61 60th Hem.

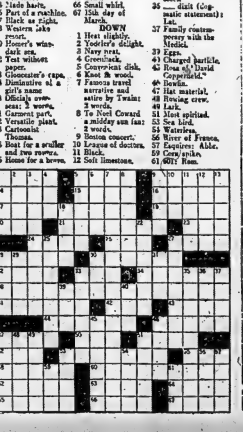

LOST • RENT • SELL • BUY • HIRE • TRADE

"YOU'LL FIND IT IN THE WANT ADS!"

FOUND • SERVICE • EMPLOYMENT • PERSONAL

WANTED - MALE

MAKE EXTRA EARNINGS BEFORE XMAS! Sell our $25 profit-sharing boxed Christmas cards. Show to spare time or part-time friends. Family needs etc; also attractive products of 1960 line. Send for our 30 day' trial Plan. JITO, Dept. C, 3130 St. Hubert St., Montreal.

OPPORTUNITY TO EARN EXTRA money online every day necessities (full or part time) to your friends or neighbors. Apply Bleecker Ave. 01-321

CANADIAN ARMY TRAINING OPPORTUNITIES

Recent expansion of the Royal Canadian Corps of Signals has created a need for a limited number of young men to be trained as:

RADIO AND TELEGRAPH OPERATORS

RADIO AND TELEGRAPH MAINTENANCE TECHNICIANS

DRIVERS

You must be 19 to 33, fit, and able to meet high standards and educational standards.

Enquire now from your nearest Army Recruiting Station located at:

CANADIAN ARMED FORCES RECRUITING CENTRE, 8 MONTREAL ST., KINGSTON, ONT. Tel: 12 6-1707

Please provide me details on Royal Canadian Corps of Signals career opportunities.

I would like an interview at my home .... at the recruiting station ... ☐

Name ..... Age .....

Address .....

City/Town ..... Province .....

Phone .....

Last school grade successfully completed N1 79

YOUNG MAN

AGE 23 - 25

National Sales Finance Company has opening offering full employee benefits. Must have Junior Matriculation.

WRITE P.O. BOX 15, BELLEVILLE N19-51

LOCAL FINANCIAL INSTITUTION REQUIRES YOUNG MAN FOR CLERICAL WORK

Write details of education, age, references, etc, to:

BOX 95, ONTARIO INTELLIGENCER N18-51

WANTED - FEMALE

EXPERIENCED waitress required, Saturday and Sunday nights. Need appointment. Apply Belmont Restaurant. 339 Front St. N11-61

WANTED

BOY'S POOL TABLE, preferably in good condition. Phone 968-7751. N21-61

2 OR 3 FOOT SNOW CAPS. Phone 2-0028. N20-61

ELECTRIC TRAIN, must be in good condition. Wooler 3-8-12. N20-21

A PORTRAIT OF DAD IN HIS office. For Dad and the kids. Your family photographer, Mac McGrimmon. 89 Front. N19-tf

FEW PASSENGERS FOR BUS TRIP to Toronto Exhibition, Nov. 23. 3-3622 after 6 p.m. N20-3x

ROOMERS, PRIVATE, EQUIPPED kitchen and bath. Wo 5-4330 N20-61

GARAGE FOR LARGE CAR. NEAR corner Ann and Victoria. Wo 5-0522. N18-21

STORM SASH, 24 x 36, 24 x 40, 24 x 50, 24 x 60, 24 x 64; 5 x 5 screen door. Wo 5-0522. N18-21

PIANO, TEN ANY MAKE AND model. Will pay cash State make and model. Box 151, Ontario Intelligencer. C20-1m

ACCOMMODATION WANTED

2-BEDROOM APARTMENT, OR half a house, Bloomfield. Wo 5-6180. N20-31

WANTED: APARTMENT OR house, 3 bedrooms. Need Contact Year's Lease. Apply Box 1, Ontario Intelligencer. C20-1dh

EMPLOYMENT WANTED

FURNITURE REPAIRS, ANTIQUE and modern. Phone Wo. 5-1826. Berks. N20-31

RANGE HOOD WALLS WHITE-COAT-ed, waterproofed, plastered, over stove, refrigerator. Quick and guaranteed. Wo 3-6083. N19-31

HAIRDRESSING AND BASEMENT cleaning; also odd jobs. Wo 5-7134, Wo 5-2614. N19-31

24-HOUR OIL BURNER SERVICE. Furnaces and space heaters. Quinte Heating & Sales Service. Wo 5-2717. N17-61

PAPER HANGING; PAINTING. Interior and exterior. Fifteen years' experience. Wo 6-4280. N18-1w

DICKEY'S RUG AND UPHOLSTERY Cleaning. Cleaned in your home by Dickey System. Phone 968-7-7000; Belleville Wo 9-4727. C17-tf

TO LET

Warehouse Space

BRIGHTON

Up to 10,000 sq. ft. Fully insulated or heated. Low rates.

PHONE WO 8-3329 N4-tf

2-BEDROOM, HEATED APARTment, first floor, available first from Belleville or Trenton. 960 month. Wo 8-2787. N21-61

WARM, FURNISHED BEDROOM in new home. Suit gentleman only. Abelaners. Wo 3-2689. N21-31

GROUND FLOOR, 3-BEDROOM apartment, Modern Conveniences. Available immediately. Highland Ave. Apply rooms. Modern kitchen. Self-contained. Available December 1st. Apply 30 Bridge St. E. Wo 5-2981. N20-31

3-ROOM APARTMENT WITH BATH very modern. Self-contained. Ground floor. Available December 15th. Rent $55 monthly. WO 8-5298 N20-31

2-BEDROOM HOUSE. OIL HEATED. 144 Hill. Close to school, bus. Wo 5-4419. N20-31

3-ROOM, UNFURNISHED, UNHEATED apartment. Suitable for couple. Wo 5-4876. N20-61

FURNISHED BEDROOM. Wo 5-6874 N20-21

APARTMENT, SMALL KITCHENette, living room downstairs; one bedroom upstairs. Private private entrance. Wo 2-0733 after 5 p.m. N20-31

ROOM, BOARD OPTIONAL, FOR gentleman. Use of conveniences. Wo 5-4927. N20-31

3-ROOM FURNISHED APARTment. Bath. Private entrance. Adults only. Wo 5-4927. N20-31

2-BEDROOM UPPER APARTMENT. Private entrance. Self-contained. East Hill. Wo 2-2813. N19-31

6-ROOM SEMI-DETACHED MODERN home. Available on 401. Wo 5-3814. N19-31

ONE FURNISHED, HEATED BEDroom. Suit. Close to downtown. Gentleman only. Wo 3-0518. N18-61

LARGE, FURNISHED, FRONT BEDroom. Private entrance. Bathroom. Parking. Lower. Adults. Wo 3-3015. N18-61

MODERN HEATED APARTMENT, two rooms, bath, private floors. Downtown. Wo 8-5110. N18-tf

HEATED, UNFURNISHED, DOWNstairs apartment. Immediate possession. Self decorated. WO 3-0144. Wo 3-3536. N18-61

BASEMENT APARTMENTS APARTment, George Street. Private. Heated. Hot water supplied. Available immediately. Mrs. M. Ward. WO 8-5779. N16-tf

ATTRACTIVE 3-ROOM APARTment, with bath. 30 Jones Street. WO 8-2858 N16-tf

LARGE FURNISHED BOARD, CLOSE to downtown. WO 2-2367. N16-61

LARGE, UNFURNISHED SLEEPING room. Suitable for light housekeeping. Gentlemen preferred. East Moira. Wo 8-7734. N16-tf

UNFURNISHED APARTMENT, 3 rooms, bath. Private entrance. Rent Contact Yanover Realty, Wo 5-4330 or Wo 5-6180. C20-1m

UNFURNISHED, 4-ROOM, SELF-contained apartment. 2-piece bath. Available December 1st. Wo 5-4927. N20-11

ONE HEATED 4-ROOM APARTment with refrigerator, 2-piece bath. Also 3-room apartment, 2-piece bath. Wo 5-4330 or Wo 5-6180. C20-1m

3-ROOM, UNFURNISHED, SELF-contained apartment. Suit couple. Available December 1st. Centre Wo 5-4927. N20-31

ROOMS FOR SLEEPING, BY week. Phone Wo 8-4332. N6-1m

FURNISHED ROOMS FOR GENTLEmen. Private bath. Available immediately. Dial Bill. Call Wo 8-6000 after 5 p.m. C30-tf

AVAILABLE NOVEMBER 1ST. ONE bedroom apartment, private entrance, private bath, refrigerator, stove, large living and dining rooms. Phone Wo 8-2787 between 9 and 5. Wo 3-1147 for appointment. C29-tf

SINGLE BEDROOM, COMFORTable, furnished and heated. Hill. Gentleman preferred. Wo 5-4876. N20-61

NICELY FURNISHED SMALL BEDroom, opposite Collegiate Entrance. Wo 8-5779. N20-3

FURNISHED BEDROOM AND KITchenette. Hot water and telephone. Quiet home. Wo 8-7938. N20-21

ROOM AND BOARD FOR GENTLEmen. Single rooms. Near bus. Parking space. All conveniences. WO 8-6277. N20-61

3-ROOM HEATED APARTMENT with bath. Wo 5-0181. N20-61

TWO ROOMS FOR TWO PERSONS. Wo 5-4330 or Wo 5-6180. C20-1m

A HOME AWAY FROM HOME for T.M.H. Inc. Small B. Room, reasonable rates. N1-tf

FOR SALE

ALUMINUM SELF-STORING 5-track storm sash and doors. Flush textured and oxidized aluminum. Installed in your home from stock. Call 968-7-7000 or write to factory direct. Up to 36 months to pay. Free estimates. Phone collect, unattended. J. Bayley & Son. Wo 8-6148. N20-21

USED SKATES

All Sizes

From $1.00 Up

BOOTH RADIO

170 Front St. — Opposite City Hall N17-61

HAIR STYLING

PRE-CHRISTMAS SPECIALS!

Reg. $15.00 — Now $9.95

Reg. $10.00 — Now $7.95

VOGUE BEAUTY SALON

343 FRONT STREET N20-21-34

PORTABLE TYPEWRITERS

Before You Buy — See and Try

OLYMPIA from $84.50

O'Neil Sales Limited

115 Front Street

WO 2-5329

O2-ev-tu-f-s-11

Attention HOME OWNERS

Re your heating system. Heating is our business, not a sideline. Oil furnaces, space heaters cleaned and serviced.

24-HOUR SERVICE

QUINTE HEATING SALES AND SERVICE

PHONE WO 2-0532

DON DICKSON — CLIFF HOWIE N20-31

FOR SALE

ONE WOODEN HIGH-CHAIR WITH tray. WO 8-2422 after 5:30p. N21-61

ROUND CAST IRON ARCO HOT water boiler, 1,100 square feet radiation capacity. Tinkiln oil burner, complete with 275 gallon tank, ready for shipping. Price $350. Phone Wo 8-3131, between 9 and 5. N20-tf

TV AERIALS, NEW AND USED. Reasonable rates. Installed, repaired. Fast, courteous service. J. Bayley & Son. Wo 8-6148. N20-31

REIGE BORGANA FULL-LENGTH 3-quarter mink. 12/14 size. WO 2-1545. N18-61

USED SKATES, SHARPENED. Ready for action. Exchanges and service. 288 Front St. N10-tf

PROJECTOR — KODAK, FOR COLored slides. Air cooled; manual feeder, 1,000 watt lamp. Kodak Ektagraphic, Portrait Condition. Original price $220. Asking price $85. Phone 962-3-6813 after 6 p.m. N19-31

SKIS, BOOTS, POLES, SKATES and up. Uptown Tire and Battery & Sec. Wo 8-6114. N20-31

BEEF AND PORK BY THE carter. Cut up for deep-freeze. Phone Wo 8-3131, between 9 and 5. Ask for Mr. Hall. N20-tf

NEW AND USED GUNS, BOUGHT, sold, traded and repaired. Kelly's Sport Shop, 180 Front St. Wo 3-2455 N20-31

1953 FORD PARTS: RADIO, 3 speed and column gearshift. Wo 2-3185 after 6 N19-31

CHRISTMAS CARDS. SPECIAL offer. Your name printed for 50c. Many other styles to choose from including religious and children's cards. Belleville Printing Co., 370 Front Street, WO 8-9128. Free delivery. N19-tf

POTATOES, ONTARIO NO. 1. Fifty lbs. $2. Trenton. Price subject to change. We deliver. J. & R. Ray. N18-1w

STOVE AND FURNACE OIL, delivered in Belleville, Trenton, Frankford. Phone Wo 3-2228. C20-1m

CCM BICYCLES AND TRIcycles on time to suit your budget plan. No finance company involved. Open evenings. Bill Embury, 361 Pinnacle St. WO 2-2926 N19-31

SKATES NEW AND USED. TOTS, ladies and men's skates. Also shortened Cooke's Kwix and Supers. 142 Front St. N16-tf

GIBBARD DINING ROOM SUITE: leaf table, walnut, like new, $25. Solid walnut dressing table with glass top, originally cost $100, like new, $40. Chesterfield, small size, Fernish Imperial, original cost $130, for $59.50. 9 x 9 grey English Wilton rug, $15.00. 9 x 12 heavy felt underlay, $10.00. 9 x 12 heavy tuck under mat, $5.00. Phone Wo 8-3131, between 9 and 5. Ask for Mr. Hall. Members, 306 Front Street. N20-tf

FLOWERS

Express it more lovingly. Order Mums, Plants, Wedding Capital, Funeral Arrangements. For quality and service, phone WO 8-6277

WARKENTIN'S GREENHOUSES

Drive out, or Phone WO 3-5011 N3-1m

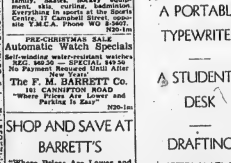

FOR THE FAMILY

USED PIANO, A1 CONDITION. Beautiful tone. Special $139. Easy payments F. M. Barrett Company, Campbellford. N20-11

GIVE SPORTING GOODS THIS Christmas. Gifts for the whole family. Skates, hockey equipment, skis, curling, badminton. Everything in sports at the Sports Shop of the Y.M.C.A. Phone WO 8-3602 N20-1m

Automatic Watch Specials

Self-winding water-resistant watches for men. $49.50 — SPECIAL $44.50 No Payment Required Until After Christmas

The F. M. BARRETT Co.

101 CANNIFTON ROAD

"Where Prices Are Lower and Parking Is Easy"

N20-1m

SHOP AND SAVE AT BARRETT'S

"Where Prices Are Lower and Parking is Easy"

WEEK-END SPECIALS

Swing King 'Recliner Chairs. Reg. $79.50 — Special. $59.50

Chesterfield Suite. Reg $169.00. Special $169.00

Bedroom Suite. Reg. "$215.00. Special $149.00

Bunk Beds, complete. Reg. $89.00 ..... Special $69.00

Space Savers, from ... $19.95 up

Connor Clothes Dryer. Brand new. Special $169.95

Extra Specials at Low, Low Prices: End Tables, Coffee Tables, Table Lamps, Floor Lamps, etc.

Do Your Christmas Shopping for the Whole Family.

The F. M. BARRETT Company

101 Cannifton Road N20-1m

FOR STUDENTS

THE PERFECT GIFT FOR THE STUDENT!

A PORTABLE TYPEWRITER

A STUDENT'S DESK

DRAFTING INSTRUMENTS

O'NEIL SALES Limited

115 FRONT ST. — WO 3-5329 N20-1m

FOR HER

A GIFT CERTIFICATE TO Beauty. Numerous other specials for her Christmas gift. Contact Capri Hairdressing, 232 Front. N20-1m

FASCINATING PRINTS AND quality woollens in tailoring for holiday wear. Williams' Ladies' Wear, 387 Front Street. N19-tf

DIAMOND SPECIALS

Pre-Christmas Sale of Diamond Rings. Discounts up to 50% and No Payment Until After New Year.

The F. M. BARRETT Co.

101 CANNIFTON ROAD

"Where Prices Are Lower and Parking Is Easier"

N20-1m

FOR SALE

THREE 25-GALLON OIL DRUMS with pumps. Phone Wo 8-4325, or 84 Albert St. N20-31

FOLDING COZY STORM WINDOWS. WO 8-3312. N20-31

CHAIRS, 6 x 9. IN NEW CONDITION. For particulars call WO 8-1830. N20-31

WHITE ENAMEL RINSE TUB, with cover and filler, $15; chair, hockey sticks, size 7, $5. WO 8-2471 N20-31

PONY, ALSO SOME CHICKENS. WO 8-4906 N20-31

DUO-THERM OIL HEATER. PHONE WO 8-4906 N20-31

FINDLAY COAL AND WOOD range; chrome plated circular rack. WO 8-6033. N20-31

TWO BIRD CAGES, ONE WITH stand; one electric Moffat range, 4 burners, oven. WO 8-6033. N20-31

LIGHT GREY BABY CARRIAGE, venetian blinds. WO 8-4878. N20-31

ONE GREY KICKSPIN PUP JACKet, size 14; chesterfield and chair; washer; one heavy duty range; one 21" Admiral TV set. All in excellent condition. WO 8-4878. N18-31

VACUUM CLEANER REPAIRS. All makes, parts interchangeable. Rebuilt guaranteed ..... $29.95 Phone Wo 8-3131. N20-tf

MCINTOSH APPLES, APPLY 23 Bridge St. E. Wo 8-3131. N20-tf

FANCY AND C GRADE McINTOSH. Spys, Delicious and Sweets. Fresh cider. Orchard, 3 miles west of Belleville. N20-31

CHROME DINETTE SET, TWO leaves, 4 chairs, like new. Phone Wo 8-4906 N20-31

RADIATOR REPAIRS TO ALL makes of automobiles and trucks. Also heater cores. Specialists in transmission jacks. Belleville Foundry & Machine Co. Ltd., 266 Sidney St. Belleville. C20-ev-tu-th-s-tf

OXYGEN OVER COUNTER. Lil-O-Gen. A necessity for every home and office. ..... $7.95. Quinte Drug Store. N17-1m

MCCLARY NATURAL GAS RANGE. Used 4 months. Excellent condition. Wo 8-3130 after 5. N20-31

MOVIE PROJECTORS TO RENT BY day or week-end. Also films. Reserve a projector for the night you want. Contact Lyric Theatre. N11-ev-tu-th-s-tf

GREEN HAY. ALFALFA AND timothy, wire bales. Can deliver. Wo 8-3312 evenings. N20-31

"HALL" KITCHEN RANGE, WOOD or coal, with hot water front. L. Hall, Stirling. WO 2-0422 N20-31

TUXEDO SUIT. GOOD CONDItion. Size 40. Wo 8-3478. N19-31

WATER FOR CISTERN AND WELL. 1,000 gallons $6. Dial 968-7-7000. A20-1

LADY'S WHITE FIGURE SKATES, Size 4. WO 2-2813. N19-21

PETS FOR SALE

BLACK FRENCH POODLE, SEVEN months. Fully trained. Most reasonable offer. Wo 8-3131. N20-tf

BEAGLE PUPS, 3 MONTHS OLD. Would make ideal Christmas gifts for the children. Wo 8-4906 evenings. N20-31

WILL HOLD FOR CHRISTMAS. Beautiful American Cocker Spaniel Pups. Ch. Sired. Black, Buff, Parti-Colors. Various Registrations. Avondale Road. Opposite Statute Manor, Belleville. N16-tf

AUTOMOTIVE

50 FORD RANCH WAGON. HEATer, C-O-matic drive. Only $1,400 or best offer. WO 8-3131 N20-tf

1950 VAUXHALL. $100 OR BEST offer for quick sale. WO 8-3131 N20-31

1958 PONTIAC 4-DOOR DELUXE. Excellent condition. Priced to sell. Phone Wo 8-3131, Ask for Mr. Hall. N20-tf

1948 FARGO TRUCK, 2-TON. Four-speed transmission. Good tires or best offer. Phone 4-B-3, Long-ford. N20-31

REG $1030. FALL SPECIAL $782.93 Frost and Allenizing. Brand-new virgin, the new modern way to protect your car against rust, wherever you live. Phone Wo 8-3131 N19-tf

WILL PAY CASH FOR GOOD clean cars. Wellmanis Auto Sales 125 Jamieson Ave. Wo 8-4878. N19-tf

MORRIS MINOR SEDAN. 30 MILES per gallon. Reconditioned engine. Good body and tires. G.M. heater. Extras include fender skirts, directional lights, window washers. $195. Bill Ross Motors, 210 Dundas Street East (garage at rear off Bridge). Trenton. Wo 3-3727 after evenings. Can be financed on $47. Phone 2-B-3727 during office hours. Ask for salesman. N14-tf

MOTO-MASTER DELUXE SPARK PLUG SETS

100% waterproof. One-piece molded construction. $1.35 up. We install.

CAN'DIAN TIRE WO 8-6781

LOOK HERE

'53 CHEV. BEL-AIR SEDAN

'53 Ford — Demo. Car

'53 FORD, 2-door, one owner

'53 CHEV. Sedan. Good

'51 METEOR, 2-door, Sharp

$25 DOWN — $25 MONTH Winterized — Guaranteed

MAY BE SEEN AT

DUFFY'S CITIES SERVICE

130 FRONT ST., BELLEVILLE

AUTOMOTIVE

1956 CHEVROLET TON PANEL truck. All new motor. Good tires. Price $600. Wo 8-4906. N20-31

VOLKSWAGEN TRUCK AND BUS OWNERS MUFFLERS $11.50 Each WE INSTALL CANADIAN TIRE WO 8-6781

1957 BEL-AIR CHEVROLET SEDAN. Automatic transmission. 8,000 original miles. One owner car. New car condition. WO 2-1110. N19-31

GENUINE G.E. ENGINE HEATERS

Only $2.39, to fit most all cars.

CANADIAN TIRE WO 8-6781

BARGAINS! BARGAINS! BARGAINS!

'54 PONTIAC, 2-tone, radio, air conditioned. Mechanically A-1 condition. Must be seen to be appreciated.

'54 CHEVROLET, 2-door, hardtop condition. Real sharp.

'50 DODGE, 2-door sedan. Fully licensed. One-owner car.

'50 DODGE. New paint. Can be bought cheap.

'49 PONTIAC Coach. Mechanically A-1 condition. Will accept truck, car or jeep as trade-in.

Duffy's Service Station

270 NORTH FRONT ST.—WO 8-5242 N20-31

REAL ESTATE FOR SALE

3-BEDROOM BRICK BUNGALOW 3-piece bath, breezeway and garage. Immediate possession. 24 Foxboro Road. Apply to 187 Ann for further information. N20-tf

IF YOU ARE LOOKING FOR A HOME beautifully maintained, nicely landscaped and situated in a fine location, then you should see 15 Bay-shore Road. Owner moving to Toronto. Must be sold. Large lot, 2-car garage. Full basement. Taxes just $145.

RANCH STYLE BUNGALOW with attached carport. Landscaped and fenced. 3 large bedrooms, full basement, living room with dining area. Storms and screens.

3-BEDROOM BRICK with gleaming hardwood and tile floors, has a den and garage. Full basement. This is only one of our wide selection of new B.M.H. homes.

GORDON WOODS Real Estate

257 VICTORIA AVE — WO 8-6263

Evenings Call —

GORDON DEVLIN — WO 8-4174

GORDON WOODS — WO 8-2462 N21-61

Fish Retail Business. In Belleville, including some equipment. $2,500.

Two-bedroom home with garage attached. Complete plumbing and bath. Priced to sell. Close to town, overlooking the Bay.

Lovely home, East Side, with 4 bedrooms, full basement and garage. $12,000.

On the West Side — a lovely home on level lot. Modern kitchen. Very moderately priced at $13,500. Terms to suit purchaser.

Only 2 Split-Level on the East Side. Both have 3 bedrooms, modern kitchen, living room. Good basement. Priced to sell. One mortgage at

Duplex, on the East Hill. Hot water heating. Double garage. In good repair. Priced to sell. Terms.

On Picton Highway — two-bedroom home with living room, kitchen with cupboards. Heavy insulated siding. Priced for quick sale and terms. Priced good — to sell.

Brick home — East Side — Near bus and schools. 3 bedrooms with den, full basement with 2-piece apartment. Recreation room. Hot water heating. Priced for quick sale. Terms.

WE ARE BESIDE YOUR PHONE

D. J. WHALEN Real Estate Broker

303 FRONT STREET WO 8-1586 or WO 8-6131 — in the Bronstad Cab —

CECIL MALLEY — WO 8-7218

W. J. MALLEY — WO 8-3926 N20-31

REAL ESTATE FOR SALE

EXCLUSIVE LISTING

LOCATION: 343 Victoria Avenue.

LOT: 112 x 130. Many trees.

LIVING ROOM: 25 x 12. High ceiling, panelled in Pecan. Imposing picture window looking on beautifully landscaped lawn and picturesque patio.

FAMILY ROOM: 24 x 22. Panelled in Pecan. Tiled floor. Fireplace. Sliding doors overlooking patio. Convenient to kitchen. Interior planning, decorating, etc. make this a very livable room.

BREAKFAST NOOK: 8 x 11. Attractive.

DINING ROOM: Family size 11 x 17.

KITCHEN: 8 x 12, fully modern with built-in oven and range, cupboards, counter, sink and planter, sure to please the lady of the house.

BEDROOMS: Three tastefully decorated bedrooms. Lots of closets, modern doors, well fitted to suit requirements.

RECREATION ROOM: Ideal for the youngsters.

HEATING: New gas furnace.

UTILITY ROOM: 6 x 25. Well equipped.

GARAGE: 2-car. Electronic controlled door.

EXTRAS: New air conditioning unit. Mechanical refrigeration, outbuilding. Mercury Vapour lights throughout. Modern electric dishwasher and many other extras.

Inspection by Appointment Only

PHONE: WO 3-1110

EVENINGS: WO 8-6076

Geo. Airhart — Carl Crosby

Sales Representatives

W. J. McCormick Realty Ltd.

150 FRONT ST — DIAL WO 3-2327

A NEW HOME

OUR 3-BEDROOM BRICK BUNGALOW at 15 Bonnie Heights, SUNNY SOUTHWOOD PARK AREA, is Belleville, at its best. Ideal for the family who enjoy a few weeks' time, the down payment, or the terms. Only $1,000 down. Payments range from $1,750.00 upwards. The balance carried for 25 YEARS at 6% per annum. CALL TODAY FOR FURTHER INFORMATION.

LIST WITH McCORMICK

MEMBER OF BELLEVILLE AND DISTRICT REAL ESTATE BOARD

Evenings Call —

ED. HAGERMAN — WO 8-7218

MARY COLLINS — WO 8-3926

Associated with Lorne McCormick Insurance Agencies Limited

LIST CO-OP SELL CO-OP

List your property with us and with member of Belleville and District Real Estate Board for the best possible action ! ?

A "REALTOR" is a member of the Belleville and District Real Estate Board.

Following is a list of members:

COOPER & WILKINSON

FRANK S. FOLLWELL

MRS. LAURA McCORMICK

W. J. McCORMICK REALTY LTD.

HARRY R. PHILLIPS

HAROLD ROBINSON'

W. E. SANDERCOCK

E. J. SAUNDERS

DOUGLAS T. STOP

D. E. STOREY

D. J. WHALEN

S. H. WILSON

DAVID J. WOOD

GORDON WOODS

FOX and FOX

GERALD W. JOYCE

CALL ANY MEMBER FOR FULL INFORMATION REGARDING CO-OPERATIVE LISTING C6-tf

REAL ESTATE FOR SALE

LOTS ON REDMERSVILLE HIGH-way, 99 x 200, Hydro, to 282, 300 foot deep. Trenton 92 2-3600. N12-28

$6,900. FULL PRICE

Comfortable 3-bedroom home, on No. 2, Highway. Very low home. Very down payment easy of

4-BEDROOM — CENTRAL

Complete with garage, fireplace, broadloom and powder room. Full price only $15,500., with terms.

$3,500. DOWN

Very large living room with fire-place and built-in book shelves. Three bedrooms, as our opinion, the ultimate in comfortable living.

4 BEDROOMS

Only 6 miles from Belleville. A delightful country home. All the comforts of city including oil furnace and tiled bathroom. Priced to sell at $11,500. with terms.

Cooper
AND
Wilkinson
27 BRIDGE STREET EAST
BRUCE McCONKEY — WO 2-0682
WO 2-0683

YOUR WEEK-END SELECTION

26 FAIRWAY AVE. — Immaculate 3-bedroom bungalow. Large shaped living room, dinette room, modern kitchen, 2 bedrooms and tile floors, all heating. Excellent condition throughout. Beautifully decorated. Price only $10,900.00 Terms.

VICTORIA AVE. — 3 bedroom kitchen, dinette area, large living room, broadloom and tile floors, basement and $2,000.00 down. Only $80.00 monthly includes principal, interest and taxes.

MONTGOMERY BLVD. — Immaculate 3-bedroom bungalow. Full basement. Garage. Paved street. Low downpayment.

HAY MOORE ST. — Older home, 3 bedrooms, kitchen, large living room, dining room, large kitchen cupboards. Full price, $8,500. Terms. Only one mortgage. $3,500 down.

BLEECKER AVE. — Beautiful home in choice residential area. Possible 3 bedrooms. Fireplace, living room, Landscaped. Garage. Many extras. $16,000.00. Make offer.

DOUBLE HOUSE — Two completely modern units. Live in one, rent the other. Income, $1,200.00 down. Full price $7,500.00.

MANY OTHER CHOICE LISTINGS TO CHOOSE FROM.

NEW N.H.A. HOMES — Selection of 2 and 3 bed. Low. See Belleville's largest Real Estate Sales Organization.

LIST WITH—SELL THROUGH

GERALD W.

JOYCE
REAL ESTATE & INSURANCE
MORTGAGE LOANS
29 Campbell St. — WO 2-3236
Member Belleville Real Estate Board
— Evenings Call —
DONALD BURR — WO 2-3204
HARRY MORRISON — WO 2-3284
GERALD JOYCE — WO 2-3923
TRENTON
KERR SIMKOV — EX 2-4149
PICTON
ROSS PEARSELL — CR 6-3418
N20-31

BUSINESS OPPORTUNITIES

PREPARE

To manage a high income business of your own. The Dale Carnegie Canada Limited is now selecting candidates for enrolment in a course of

SUCCESSFUL SERVICE STATION OPERATION

Selected applicants will receive remunerative salaries during training period available at Toronto, Hamilton or Oshawa. To apply please outline qualifications and financial position.

WRITE:
L. W. PROBERT,
TEXACO CANADA LIMITED
P.O. BOX 216, BELLEVILLE, ONT.

FINANCIAL ASSISTANCE can be arranged for those properly qualified. N13-27

WHO CAN DO IT?

TV SALES & SERVICE

CAIRNS TELEVISION SALES Installations and repair Expert and efficient work guaranteed WO 2-3216 4-tfn

ICE AND FUEL

LARRY SMITH ICE AND FUEL Phone 3 WO 2-4272 M2-tf

FRESH FISH

RESH LAKE DRESSED TROUT fresh fillets, cod and haddock. Live and Oysters Fisheries, Ont. J26-tf

BUSINESS Service DIRECTORY

ALUMINUM SALES AND SERVICE

Specializing in
Aluminum Doors & Windows
DIAMOND
ALUMINUM SALES AND SERVICE
JACK S. DIAMOND
Residence — WO 2-1099
R.R. 6 Belleville A26-tf

AUTO PAINTING

BELL CREST AUTO BODY
R.R. 2 — WO 2-3760
Save Your Car Beautified
by Factory Trained Men
Spray Painting
WORK GUARANTEED
M4-tf

ACCOUNTANTS

F. A. R. McFADDEN, C.A.
Licensed Public Accountant
Auditor
217 PINNACLE ST.
Belleville - Ont.
PHONE WO 2-4962
S19-tf

T. A. MACHOLD
PUBLIC ACCOUNTANT — AUDITOR
324 Front Street
(Next to Post Office)
PHONE WO 2-4621
RESIDENCE WO 2-4718 S2-tf

KENNETH J. SODEN
PUBLIC ACCOUNTANT — AUDITOR
FIDUCIARY
BELLEVILLE — WO 2-4949 S17-tf

GEO. A. WELCH
and COMPANY
Chartered Accountants
WO 2-4591 133 Pinnacle St
W. S. STONE, C.A. R. IRVINE, C.A.
Ottawa - Cornwall - Picton S2-tf

ARCHITECTS

WATSON and WIEGAND
ARCHITECTS
151 FRONT STREET
BELLEVILLE, ONT. S2-tf

BOATS

ATTENTION BOAT OWNERS!
MARINE RAILWAY
Reasonable Winter Storage
Complete Boat Repairs
Call or
KERCHIEFS AVE SOUTH
Belleville
BILL RHODENISER
WO 2-3761 WO 2-3761
M4-tf

SALES and SERVICE

ARKANSAS TRAVELER
PETERBOROUGH
PACESETTER
WEYMOUTH
Moulded Hulls
JOHNSON OUTBOARD MOTORS
LISTER DIESEL ENGINES
GATOR and MASTERCRAFT TRAILERS
Aluminum TRI-O-DOCKS
Portable Steel Docks
QUINTE MARINE
1 Mile East of Deseronto
Phone Zenith 8-4750 (no charge)
J19-tf

BUSES

BUS SERVICE TO
TRENTON AIR STATION
— LEAVE BELLEVILLE —
6.45 a.m. Exc Sun & Sat.
11.30 a.m. Sat Only
12.15 p.m. Sat. Only
2.00 p.m. Daily
3.30 p.m. Daily
4.15 p.m. Exc. Sun. & Sat.
5.00 p.m. Daily
7.30 p.m. Daily
11.30 p.m. Daily
Buses Leave Riggs Service Centre
311 Pinnacle St.—Phone WO 2-7788
CHARTER COACHES
RATHBUN BUS SERVICE LTD
TRENTON ONT PHONE EX 2-3611
N10-tfn

CONSTRUCTION

V. L. CARD
CONSTRUCTION LTD.
Excavating - Trenching
Septic Tank Systems
For Free Estimates Service
CALL WO 2-0353
or
WO 2-4067
M18-1m

CONCRETE

W. DANFORD and SON
All Types of Concrete Work,
Machine Trowelling
Residential and Industrial
Repairs and Alterations
Stone Work
Trenching and Back Filling
PHONE WO 6-5622
C26-1

McFARLAND READY-MIX
Concrete Mixing Company
FOLSOMS ROAD
Trenton Zenith 3-4000 (no toll chg.)
Concrete for every purpose
McFARLAND "NO SLUMP"
FREE ESTIMATES
J7-29-1y

CHIMNEYS

GEORGE BAILEY
CHIMNEYS REPAIRED
POINTED
ROOFING, WATERPROOFING
AND PAINTING
All Work Guaranteed
WO 2-6095
N14-tf

CARBURETION

Specializing in Ignition,
Carburetion, Engine Tune-Up,
Generators and Starters
WILSON'S
Specialized Tune-up
Service
BAY WILSON, Proprietor
121A FRONT ST. — BELLEVILLE
WO 2-4410 N3-3m

CARPENTRY

FRAMING — SHEATHING
ALTERATIONS - KITCHEN CABINETS - TILE FLOORS
& CEILINGS - RECREATION ROOMS
Specializing in Residential
S. E. TURNER
65 CHURCH ST.
Phone WO 2-3139
Residence WO 2-4099 S7-tf

CARPETS

HOLLANDIA
UPHOLSTERING AND HOUSE FURNISHINGS
Our new showroom displays of cut and known carpets and broadlooms. Custom made rugs. Rubberized underfelt. Also by agents.
Free Estimates — Convenient Terms.
Just Call WO 2-7982
281 North Front Street
N13-1m

DELIVERY

CARR'S CARRY ALL
Light Delivery Service
● Commercial and Domestic Refrigeration and Appliance Service and repairs.
● Sewing Machine Motor Repairs Belts and Cords.
PHONE WO 2-6578
ANYTIME N12-3m

ELECTRO PLATING

YOUR BABY'S SHOES
Diversified in Everlasting Colours
Have your shoes dyed to Match Any Dress
Prices on Request
Send Money Order with Shoes
Specify Colour
Single Shoe $4.75
per pair $6.00
City Orders Picked Up and Delivered
GORDON JONES
79 PORTER AVENUE M11-tf

ELECTROLYSIS

Hair on Face,
Arms or Legs
Removed Permanently
by
ELECTROLYSIS METHOD
Mary Pickens
CONSULTATIONS — FREE
180 Station St. WO 2-5698
Belleville After 6.30 p.m. S19-tf

FURNITURE REFINISHED

DONE BY EXPERT!
Refinishing all your furniture and antiques, also painting.
All Size of Chairs
Call WO 2-5610
65 Chatham St., Belleville

FLOORS and WALLS

PIDUTTI - FABRI LTD.
TILE AND TERRAZZO
CONTRACTORS
GLASED and CERAMIC FLOOR and WALL TILE
TERRAZZO FLOORS — Marble Inlaid
Cement Finishing a Specialty
FOR FREE ESTIMATES
Phone WO 2-7616 or WO 2-3262
M6-tf

FLOOR FINISHING

EARLE DARRAH
Dial WO 2-6078
30 Bridge Street East
SANDING, FILLING AND LAY-OFF FLOOR
MACHINES FOR HIRE
Expert Installation on Maple Rubber Tile and Asphalt Tiles
FREE ESTIMATES S21-tf

MAUND'S SERVICE
DIAL WO 2-6671 or WO 2-3911
Oil or Fire Proofs Sanded
All Types Floors Cleaned
Floor Sanding and Refinishing
Window Cleaning — Wall Washing
Janitor Supplies
"RENTAL SERVICE"
M23-tf

FLOOR FURNACES

J. P MILLARD
Wo 2-2226 or WO 2-8033
41 HENRY STREET
H. C. Air or Radiation Breeze
Floor Furnaces, N'Furno Air Conditioning, Conversion Units
Completely Automatic
Guaranteed Satisfaction
Free Estimates
J26-1y

FARM AND GARDEN

FARM SERVICE
DEAD, OLD AND CRIPPLED
FARM STOCK
REMOVED FREE OF CHARGE
Immediate 24-Hour Service
ASK YOUR OPERATOR FOR
"ZENITH 0"
Or Write
BECK PRONTO - PETERBOROUGH
C26-tf

FIX IT SHOP

EVERYTHING IN
WOODWORK
CABINETS, SHADE, COUNTER TOPS
FORMICA SPECIALISTS
GARAGE DOORS AND OPENERS
Contractors Welcome
PHONE WO 2-5637
C26-3m

HOBBY SHOP

ARTS & CRAFT SUPPLIES
POSTCRAFT — PLASTICRAFT
MODEL ASSIST SUPPLIES
LEATHER CRAFT SUPPLIES
LEATHER CRAFT CONTINUOUS
MOSAIC TILES — WEAVING
RAFFIA & REED — GARGLECRAFT
COPPER ENAMELLING
MACRAME — BEAD STRINGING
PAPER SCRAPBOOKS — PLASTICS
PLASTIC — WOODTURNING
PAINT-BY-NUMBER SETS
HOBBIES
HO GA, ELECTRIC TRAINS
MODEL AIRPLANES — PLASTIC
MODEL CARS — PLASTIC — DYNE
ARCHERY — DARTS — DART
CONTROL — MODEL TOYS
SPINNERS — MARBLETTES
MATCHBOX TOYS — GAMES
CHRISTMAS RACE CARS
X-MAS DECORATIONS — MICROTOYS
ROCKETS — MICROTOYS TOYS
CHEMISTRY SETS & SUPPLIES
STEAM ENGINES — KITES
SAILS, WOOL
HOBBY SHOP
193 Front St. WO 2-5674
(South of 4 Corners)
Your Personal Hobby Headquarters
and Local Dealer in Belleville

HAIRDRESSING

MARVEL STYE
BEAUTY SALON
WO 2-7503
Arthur Street North
STEEL KNOTT Prop. T26-tf

LAUNDRY SERVICE

Thirty Minute Economy
Laundry
19 Foothridge
Phone WO 2-2526
Pick-up and Delivery
F26-tf

MIMEOGRAPHING RUBBER STAMPS

THE JAMES TEXTS
LIMITED
Fast, efficient work covering all needs. Secretarial Letters, Resumes, Church Circular Letters, Circulars etc. Three Hr. All Types of Office Forms in Stock. Rubber Stamps Promptly Made.
179 - 181 FRONT STREET
PHONE WO 6-6775 S6-tf

OUTBOARD MOTORS

We Service
JOHNSON - EVINRUDE
ELTO
and
LAWN BOY POWER MOWERS
QUINTE MARINE
Highway 14 East of Deseronto
Phone Zenith 8-4750 (no charge)
J19-tf

PLATING

BELLEVILLE PLATERS
Specialists in Copper, Nickel, Chrome Plating
Phone WO 2-4591 Res. WO 2-4718
(Next to T.M.C.A. Campbell St.)
M7-tf

PAINTING EAVESTROUGHING AND ROOFING

GEORGE BAILEY
PAINTING — PAPERHANGING — SPRAY
DESIGN AND COLOUR
EAVESTROUGHING — ROOFING
OF ALL KINDS
TAR AND GRAVEL ROOFS WITH
15 - 20 - 25 YEARS GUARANTEE
— FREE ESTIMATES —
WO 6-8095 N4-tf

PAINTING AND DECORATING

Painting and Paper Hanging
Interior and Exterior.
FREE ESTIMATES.
V. WHITMARSH
WO 2-0470
X235-tf

PLUMBING

SUBURBAN PLUMBING
AND HEATING
New Work, Residential
and Commercial
Immediate attention to Repairs
Workmanship Guaranteed.
CALL
WO 2-6344
and
FINANCE AVAILABLE
M26-tf

PLUMBING & HEATING

Your Furnace is Presently Connected to Gas Fitting with Gurney Oak-Fire Burners
Call Us For Service
PLUMBING & HEATING
New Phone Number
WO 2-4234
S14-3m

ROOFING CONTRACTORS

QUINTE ROOFING
LTD.
Belleville — WO 8-5716
● Bonded Built-up Roofing
● Shingles
● Hi-Velocity Fan Ventilators
● Sheet Metal Work
● Chains and Aluminum Awnings
● Ornamental Iron Railings
● Aluminum Combination Windows
— Free Estimates —
— TERMS —
J11-tf

RADIATOR SERVICE

RADIATOR REPAIRS
New Tanking, Cleaning, Reverse Flushing Recoring
Installation of Heater Cores
Location Service Station
Across from Belleville Motors
CLARKE RADIATOR
SERVICE
PHONE WO 2-4987
C5-tf

REFRIGERATION & AIR-CONDITIONING

CAL SPRAGUE
171 FOUR STREETS — BELLEVILLE
● Installation and Repair Service
● Commercial and Domestic Refrigeration
● 10 years experience
● Repair and Sales — Free Estimates
WO 6-5260 — WO 6-3260
24-HOUR PROMPT SERVICE
N23-tf

RUBBER STAMPS

ALL KINDS OF RUBBER STAMPS "CUSTOM-MADE"
"The Way You Want It"
24 HOUR SERVICE
Available at
O'NEIL SALES LTD.
115 Front St.
SCHWAB'S LTD.
222 Front St.
THE JAMES TEXTS LTD.
179-183 Front St.

HOME REPAIRS

GENERAL SERVICES
and
ODD JOBS
No Specialty
PROMPT SERVICE
WORK GUARANTEED
ALF ZEISTEIN
86 W. BRIDGE ST. WO 2-2576
M19-1m

RUG and UPHOLSTERY CLEANERS

WOODHAVES
DURACLEAN
Services
PHONE WO 2-6525
T. E. M. LAST
Jy 24-tf

SIGNS

Signs and Truck Lettering
Show Cards, Banners, etc.
GEORGE T. COLLIER
Phone WO 2-4204
M16-6m

SURVEYING

P.O. Box 206 — Dial WO 8-2324
RONALD BENN
Ontario Land Surveyor
127 Front St., Belleville, Ont.
J16-tf

SHARP SAWS

Your saws will cut cleaner, truer, faster. Come to us for sharpening of saws. Circular saws, hand saws, etc. Old saws reconditioned. Complete grinding service.
HAND SAWS
CIRCULAR SAWS
ROY SALISBURY
83 Murney Street
A15-tf

SHOE REPAIRING

SKATE EXCHANGE
Trade or Exchange Your Old Skates
For new ones or sharpened hand com
HUDSON SHOE REPAIR
186 Catharine St. Phone WO 2-1088
C26-tf

SEPTIC TANKS

Septic Tanks
Pumped Out
WO 8-5565
A15-tf

TRUCKING

SAND FILL
GRAVEL FILL
CRUSHED STONE
CONCRETE GRAVE
BULLDOZING — GRADING
MORRISON BROS.
(BELLEVILLE) LTD.
WO 8-7606
June 5-tf

DRIVEWAY GRAVEL
CEMENT GRAVEL
CRUSHED ROCK
All Types of Fill
Screened Rock
IVAN MAY
WO 8-8117
F9-1m

TYPEWRITERS

ROYAL
Standard - Electric - Portable
TYPEWRITERS
Addo-X - Olivetti Adding Machines.
Olivetti Calculators
SALES - SERVICE - RENTALS
PHONE WO 2-1551
HASTINGS TYPEWRITER COMPANY
31 Cleland St. — Belleville
M25-tf

UNDERWOOD
Rent or Buy
Underwood
Typewriters
New and Rebuilt
Standard Sizes and Portable.
For information call:
UNDERWOOD LIMITED
10 Bridge St. E. WO 2-1410
A26-tf

REST HOME

PRINDLE
CONVALESCENT AND REST HOME
Kindly cater for Elderly Ladies and Bed Patients.
With Tray Service 24 Hours a Day.
Your Doors from Bus Stop and about way from Hospital.
138 ALBERT STREET
Belleville, Ontario
PHONE WO 2-4058
J4-tf

RADIO AND T.V.

SERVICE CHARGE $3.
We Repair and Sell
Radios, Tape Recorders, TV's & Hi-Fi's
BARKER'S RADIO & TV
T.V. SERVICE
Open Day and Evenings
WO 8-5177
M26-tf

TAILORING

KAMEL - THE TAILOR
148 FRONT ST. — Belleville
(Next to Loblaw Supermarket)
TAILORING - REPAIRING
Men's & Women's
SUITS
Hand Tailored to Your Order
Or Our Own Models
MEN'S WEAR and ACCESSORIES
at Lowest Prices
N3-6m

TELEVISION SALES AND SERVICE

LANGABEER'S
TELEVISION SERVICE
Repairs to all Sets
Satisfaction Guaranteed
WO 2-2385
M18-tf

TV ANTENNA

INSTALLATION and REPAIR
Expert Results on
TV - RADIO - WASHERS
RANGES
All Recommending Guaranteed
CIRCLE TV SERVICE
(Belleville) Ltd.
268 Coleman St. WO 8-8791

TV SALES and SERVICE
TV ARRIALS

New and Used
Installed and Repaired
Free Estimates
J. BRIDLEY & SON
304 Front St. Phone WO 8-6148
C12-3m

TYPEWRITER REPAIRS & RENTAL

THE JAMES TEXTS
LIMITED
Prompt and Efficient Repairs on
ALL MAKES OF MACHINES
Typewriters for Rent — Supplies
179 - 183 Front Street
PHONE WO 6-6775 S26-tf

UPHOLSTERING

HOLLANDIA
UPHOLSTERING
K. Bylsma, Prop.
All Types of Furniture
Reupholstered — Recovered
Automobiles — Antiques
Specialty Foam Rubber
Free Estimates — Pick-up Service
281 NORTH FRONT ST.
Belleville — WO 8-7282
M6-tf

ROSSMORE UPHOLSTERY

Remodel and Recover Furniture
For Free Estimates
DIAL WO 2-3177
Prop. HOWARD LOCKWOOD
Open Evenings
C26-1m

VACUUMS FOR SALE

ELECTROLUX NEW MODEL — automatic, self-propelled, lightest cleaner made serviced and rentals
Phone WO 2-4591 M7-tf

WATER CONDITIONING

CULLIGAN
"The Greatest Name in Water Conditioning"
Offers the world's most complete line of water softening products and services for household, commercial and industrial use.
● Soft Water Service
● Water Filter Service for eliminating tastes, odors and staining.
● Complete line of home-owned Softeners and Filters
● Chlorinator and Solution Feeder for water purification or chemical treatment.
● Commercial and Industrial Water Conditioning.
● Cal Soap — all purpose soap for use in soft water.
● Repair and reconditioning Service.
● Water Softener Sail Delivery Service.
● Free Water Analysis Counsel If you have a problem with your water supply, we Love the
CULLIGAN
WATER CONDITIONING SERVICE
211 Pinnacle St. WO 8-7700
Our Representative Will Call
M3-1m

GEORGE H. CHALK
R. R 6 Napanee
Wells for Home, Farm and Industry
For Prices and Terms
Phone 927-J-2 — Napanee
M7-tf

ONTARIO INTELLIGENCER

WINDOW CLEANING

CLARE
WINDOW CLEANERS
Floors — Eavestroughing
Chimneys — Walls
Caulking — Storm Windows
WO 2-4695
23 HOLLOWAY STREET
S17-tf

WELL DRILLING

6½ — 10 and 13 Inch holes
Modern Equipment
T. DONALDSON & SON
86 Holmes Road
Belleville
WO 2-2050 or WO 8-9020
M2-tf

MONEY TO LOAN

COAST TO COAST REAL ESTATE LTD. Unlimited money loans. Stores and offices, started repair. No fee after 6. B18-1m

TOWNSHIP OF THURLOW NOMINATION MEETING

Notice is hereby given to the Municipal Electors of the Township of Thurlow that in accordance with R.S.O. By-law No. 1946, the undersigned, Clerk of the Township of the said Township of Thurlow, a meeting of the said Electors is called for the Town Hall, Canniffton, for the purpose of nominating candidates for the following offices:

Reeve, Deputy Reeve, Councillors (three to be elected), Members for the South Thurlow Public School Area Board (two to be elected), Members for the North Thurlow Public School Area Board (five to be elected), Trustees for the Roslin Public School Area Board (three to be elected).

If a greater number of candidates than required by the Act for any office are nominated and make the necessary deposit, a poll will be held on the 2nd day of December, 1959.

It should be noted that nominations must be in writing and also if at when a proposed candidate is not present at the nomination meeting, his written consent must also be valid unless there is attached thereto evidence satisfactory to the Clerk of the fact that the proposed candidate consents to be so nominated.

K. M. DAFOE,
Returning Officer.
N26-3t

NOTICE TO CREDITORS AND OTHERS

IN THE ESTATE OF EDWARD FRANCIS HAMILTON, deceased.

All persons having claims against the Estate of Edward Francis Hamilton, late of the Township of Sidney, in the County of Hastings, Farmer, who died on or about the 11th day of October, 1959, are hereby required to send particulars of their claims to the undersigned on or before the 15th day of December, 1959, after which date the Estate will be distributed with regard only to the claims of which the undersigned shall then have notice, and the undersigned will not be liable for the assets or any part thereof so distributed to any person of whose claim she shall not then have had notice.

Dated at Belleville this 20th day of November, 1959.

JOHN H. LENNOX, B.A.,
Barrister, etc.,
127 Front Street,
BELLEVILLE, Ontario.
Solicitor for the Executrix.
N21-2t-22

NOTICE TO CREDITORS AND OTHERS

IN THE ESTATE OF ELIZA AVALENA McLEAN, widow, Deceased.

All persons having claims against the Estate of the above-named deceased, late of the Township of Huntingdon, in the County of Hastings, who died on or about the 10th day of October, 1959, are required to furnish proof thereof to the undersigned on or before the 12th day of December, 1959. After that date the Executor will distribute the Estate having regard only to claims of which notice has been received.

Dated at Belleville this 16th day of November, A.D. 1959.

SPRAGUE & CAMERON,
319 Front Street,
P.O. Box 374,
Belleville, Ontario.
Solicitors for the Administratrix.
N16-3t-28

NOTICE TO CREDITORS AND OTHERS

IN THE ESTATE OF MARIA ANGE SOBLE, Widow, Deceased.

All persons having claims against the Estate of the above-named deceased, late of the Township of Ameliasburg, in the County of Prince Edward, who died on or about the 15th day of October, 1959, are required to furnish proof thereof to the undersigned on or before the 12th day of December, 1959. After that date the Executor will distribute the Estate having regard only to claims of which notice has been received.

DATED at Belleville this 13th day of November, A.D., 1959.

SPRAGUE & CAMERON,
319 Front Street,
P.O. Box 374,
Belleville, Ontario.
Solicitors for the Executors
N21-3t-28

AUCTION SALE

Wednesday, November 25th, at 10 a.m. West Monck, opposite Hillcrest

Massey-Harris radio day-bed; kitchen cabinet; dining table and chairs; chesterfield; chair; coal heater; bedding; dishes; pots and pans; cooking stove; garden tools, etc.

Terms: Cash.

HAROLD and CAMERON BURNETT
Auctioneers
PHONE WO 2-1991
N21-23-24

FINE FRUIT

SHINGAY, England (CP) — A pear weighing two pounds four ounces was among those grown by a farmer in this Cambridge-shire district.

"We're still pretty busy but . . .

From now on throughout the winter we'll be glad to take orders for your jobs of renovation, redecoration, maintenance, repair and cleanup.

Plan now to have these jobs done during the cold weather lull when men and materials are more readily available. It will pay you."

Belleville Better Business Bureau

Plan to help yourself and at the same time help your community to increase employment this winter. Call your National Employment Office for advice and assistance.

Issued by Authority of the Minister of Labour, Canada

THE GOLDEN YEARS

A Travelling Man All His Life, He Settled Down at Retirement

By THOMAS COLLINS

Here is a "commercial tramp" who has found his Golden Years in a town called Longmont, Colo.

The phrase is his. He was a travelling man. His name is Dempster.

"Fifty years ago," he says, "my father used to talk to me about what one should do with his life, and how to get the most out of it. He said I should obey all laws, be a good neighbor, and pay my debts promptly — but never forget that these were not enough.

"He said a man should give back to his community as much as he had received. . .

For 32 years Mr. Dempster travelled for two large automobile manufacturers, and in that period lived in 13 different cities across the country.

"I was constantly travelling, trying to make a decent living and build up a little nest egg for the later years. I managed to do that, but after 32 years I had not been a part of any community. I did not belong to a church, a service club or a lodge. I was literally a commercial tramp. . .

RETIRES WITH REGRETS

He and his wife began worrying about their retirement. Their family was grown and gone, and they could make a free choice. They were familiar with all parts of the country, and could select with some sense. "We considered Florida, California, Oregon, Washington, Maine and New England," he says. Then they picked Colorado. They agreed they wanted no part of a large city, but a town of 10,000 to 15,000. Longmont filled their bill.

"On January 1, 1958, we retired, and moved that same day . . . with mixed emotions but looking forward to a new life."

The Dempsters had enough income not to worry about food and shelter. Arriving in their chosen town, they bought a small, modest home and almost immediately joined a church. Then Mr. Dempster reinstated his membership in the American Legion long since dropped), and joined a service club.

"I went to the Chamber of Commerce and said I wanted a job without pay. Boy, did I get one fast! . . .

And from that day Mr. Dempster has been paying back to that community what he took from others over his 32-year career. "I have worked longer hours than I ever thought I could, to have done things I never thought I could do. And every minute of it has been fun. . . These are truly the Golden Years."

Whether you are a man or woman facing retirement, you may find the answer to your own future by mulling over what the Dempsters have done.

HAD A METHOD

First, they had a mission — theirs was to give back to society something of themselves.

Second, they had the courage to act, to make up their minds. At age 65 it is easier to crouch and take no chances.

Third, they weren't hungry for more money. Having lived over much of the country, and on the high level most travelling people know, they must have come to the understanding — as other wise people have done — that once you have enough for your needs, money is no longer magic after 65. You need something with more substance.

Should you follow the course that has brought happiness to the Dempsters you may find, as they did, that some people will at first misunderstand your motives. After all, you look a bit odd these days offering your services and asking nothing in return. But persist, and people will get the idea.

You're not going to find a good retirement by being preoccupied with money. You've got a 50-50 chance if you become preoccupied with things. Pick people and you're in.

Albury

ALBURY — A number attended the community shower for Mr. and Mrs. Robert Bleasby, (nee Carole Borden), at the home of her parents, Mr. and Mrs. Harold Bowler, on Wednesday evening. They were presented with a lovely chair. A delicious lunch was served.

Mr. and Mr... Harold Bowler spent the weekend in Toronto.

Several attended Quinte Chapter O.E.S. on Thursday, it being installation of officers with an impressive ceremony.

Mrs. Dog Dempsey is spending a few days with Mrs. Laird Mills.

Mr. and Mrs. Hugh Wrong left on Sunday on a trip to visit friends in Toronto and Oshawa.

Mr. and Mrs. Roy Williamson accompanied Mr. and Mrs. Benford Peck to Toronto on Monday and spent a couple of days with her brother and wife, Mr. and Mrs. C. Adams.

Mrs. Benford Peck attended the 4-H leaders' get-acquainted gathering with leaders from the district and she showing of pictures by Miss McCrecher, on Tuesday, in Westminster Hotel, with the luncheon at the Town and Country. Everyone had enjoyed attending the Winter Fair on Monday. This was sponsored by the Department of Agriculture.

FAITHFUL VISITOR

WETMOUTH, England (CP)— Fred Lizzay, 81, spent his 75th successive summer vacation at this Dorset seaside resort. "I'm not getting to know the place," he joked. "Why should I go anywhere else?"

6th SIDNEY

Brookdale F.F. Discusses Supply-Demand

6TH SIDNEY—Ten members of Brookdale Farm Forum met at the home of Mr. and Mrs. Carman Frost on Monday evening. They came to the conclusion that supply and demand set the price for commodities. When goods are plentiful the prices are lower than when the goods are in scarce quantity.

In many cases knowledge of the surplus is not known processors and producers alike may manipulate these commodities to make them appear scarce, then produce them later for the market. This tends to even up the market, but the storage is sometimes costly.

At the present time, there is not a fair market for pork, poultry and eggs. In order to produce these products the outlay is greater than the receipts. Over-production by large concerns must accept the blame for this, and They are the ones to correct it.

Rossmore

ROSSMORE — Congratulation to Mr. and Mrs. Robert Mitchell on the arrival of their baby daughter.

Mr. and Mrs. W. Ross attended the Royal Winter Fair in Toronto, and visited friends in that city for a few days.

Mrs. Stan White, Mrs. Dorothy Sager also spent a day at the Royal Winter Fair.

Mr. Art Delisa returned home from hunting, reporting deer plentiful.

Mr. and Mrs. Charles Reddick entertained the neighbors at their home one evening, recently, to a euchre party. A pleasant time was reported and prizes awarded according to score.

Mrs. Hillman, Mrs. Anderson and Mrs. Empey attended the tea and bazaar on Wednesday afternoon, held in the I.O.O.F. Hall, Belleville.

The pot-luck supper and bazaar held in Rossmore church, recently, was well attended and was both financially and socially successful.

BELLEWOOD
Lumber & Building Supplies
445 DUNDAS ST. E. WO 8-9735

The More Lucky Coupons You Use
THE MORE YOU SAVE!
SEE NEXT WEEK'S DAILY PAPERS
YOU CAN QUALIFY FOR PRIZES
WALKER HARDWARE

Because your child is normal

GIVE THANKS BY

GIVING

Christmas is the most enchanting time of the year . . . especially for children. If you have a normal child you know to what heights happiness can be reached. But in sharp contrast to this are the thousands of heartbroken parents of mentally retarded children. Now, for the first time there is a glimmer of hope for these less fortunate mothers and fathers.

YOUR HELP IS NEEDED

DISTRICT CAMPAIGN OBJECTIVE $15,900

President: T. Slovell — Campaign Chairman: Frank S. Follwell

FRANK S. FOLLWELL — CARL ROLUF
GERALD W. JOYCE — WHITES HARDWARE
JACK PARROTT — BILL DOYLE
BEN CORKE — DAVID'S ELECTRIC LTD.

EATON'S

Monday and Tuesday Only!

Pre-Christmas Sale

of

HOUSEWARES

Save Now . . . Buy for Yourself and for Gifts! "Copper-Clad"

"TECOWARE" Stainless Steel Cookware

These beautiful utensils are styled in gleaming, heavy-quality stainless steel that's resistant to stains and discolouration by household acids. "Copper-Clad" bottoms spread heat quickly and evenly.

EATON Special Prices:

A. 3-pt. Double Boiler, Reg. 6.95 Sale, each 6.71
C. 7½" Fry Pan. Reg. 4.95 Sale, each 4.46
E. 2-Pt. Sauce-pot. Reg. 4.50 Sale, each 4.12
G. 6½-qt. Saucepot. Reg. 5.75 Sale, each 5.21
B. 10" Fry Pan. Reg. 6.25 Sale, each 5.62
D. 2-Pt. Double Boiler, Reg. 6.50 Sale, each 5.96
F. 3-Pt. Sauce-pot. Reg. 4.95 Sale, each 4.46
H. 4-qt. Dutch Oven. Reg. 7.50 Sale, each 6.71

Save 11.96 on 39-Piece "Melmac" Dinner Sets

Regular 29.95!
EATON Special, Price, 39-Piece Set 17.99

Chip-and-break resistant! So decorative in "Leaf Ballet" pattern! Plates and cups are White with Yellow, Gold and Cocoa leaves. Hollow pieces in solid Gold. Service for 8 includes: 8 dinner plates, bread-and-butter, saucers, soups, dinner plates . . . and one cream and covered sugar.

Save 11.48!
Set of 4 King-Size Snack Tables

Regular 22.95!
EATON Special Price, set of 4 ..... 11.47

Makes entertaining so much easier! Use as trays or tables! Metal tray with attractive "Tole Rose" design on White background . . . clips on to plastic-tipped, brass-finished legs. Approx. 18"x22"x24" high. Complete with stacker on easy-rolling castors.

Save 10.96! 4 Queen-Size TV Tables

Regular 26.95
EATON Special Price, set of 4 ..... 15.99

Removable tray is shatter-proof, acid-and-stain resistant "Fiberglas". In "Butterfly" pattern with accents the colour of Gold, on warm Cream background giving it a rich delicate effect! Brass-finished legs! All tables approx 11"x18"x 24" high. Complete with separate stacking stand.

—EATON'S Basement

THE WEATHER

Tuesday — Cloudy with snow showers and quite as mild. Low 32, high 45.

The Ontario Intelligencer

TEMPERATURES

	Max.	Min.
Today	45	32
Year ago	46	34
Rainfall — trace.		

Authorized as Second Class Mail, Post Office Department Ottawa.

BELLEVILLE, ONTARIO, MONDAY, NOVEMBER 23, 1959

5c Per Copy, 30c Per Week

U.S. Demand For Hungary Debate Receives Backing

Green Says Youths Held Until 18 for Execution

UNITED NATIONS (CP) — The United Nations steering committee overrode Soviet objections today and recommended full General Assembly debate on Communist Hungary.

The move, led by the United States, was approved by a vote of 15 to 3 in the 21-nation committee. The one-sided vote indicated certain ratification by the assembly itself.

The three negative votes were cast by the Soviet Union, Czechoslovakia and Romania. Bulgaria and Morocco abstained. The president of the General Assembly, Victor Andrade Belaunde of Peru, did not vote. Canada is not a member of the committee.

Sir Leslie Munro of New Zealand, special UN representative on Hungary, announced he was submitting his report immediately to Secretary-General Dag Hammarskjold. The report was expected to form the main basis for the forthcoming debate.

The steering committee decided to take the case directly to the assembly without the usual discussion in the political committee.

Munro was appointed last year by the UN assembly to study the authority of previous UN resolutions condemning withdrawal of Russian forces from Hungary and for the creation of independence and human rights in that country.

Ambassador Henry Cabot Lodge asked Saturday for a debate on the issue by the U.S. government.

Australian Affairs Minister Howard Green had indicated earlier at a press conference that Canada would like the Hungarian issue debated, and he mentioned in particular, Canadian concern about reports that youths are being held for execution in Hungarian prisons until they reach the age of 18.

CONDEMNED

They would thus pay the penalty, according to the reports which have yet to be confirmed in an official way, for their part in the Hungarian uprising which was quelled by tanks and troops from Soviet Russia.

Unofficial sources in New York said the Hungarian press has condemned to death the first executions of anti-Communists, and executions are therefore difficult to check.

In another development, it was reported today that Laos is planning to withdraw her complaint to the UN against North Vietnam in charges that the North Vietnamese are the Communist Laotian rebels.

Airline Crash Takes Lives of 24 Persons

BEIRUT, Lebanon (AP) — Twenty-four persons died Saturday night in the crash of an Afghanistan airliner as it approached Beirut airport. Three passengers survived.

Two Americans were listed among the dead.

Side of Head Chewed Away by Rats While 20 Others Sleep in 4 Rooms

ST. JOHN'S, Nfld. (CP) — Three months old Gladys Snow was attacked by rats at the general hospital here — the victim of rat bites.

The child was found Sunday morning by her truck - driver father, Se Snow, lying in a pool of blood, unconscious in her crib by the kitchen door. Police officials said the left side of the child's head appeared to have been chewed away.

A CJON radio crew visited the Snows' home Sunday. They said 11 children of the family slept each night on the kitchen table made into a bed. The reporters also said there were two families numbering 21 persons, 17 of them children, living in four rooms. One of the suspected rats had found their old to the Canadian sharing a bed with their parents. The mother is expecting another child. There was a new born baby set in one of the rooms and car in the back yard.

The father told reporters he had noticed a hole in the floor before he went to bed Saturday night and had pushed one leg of the baby's crib into it "so the rats wouldn't be able to get through."

Sunday night city building inspector Andrew Cahill said the fringe area where the child lived is a place where only the fittest survive.

"These people are squatters living on Crown land in substandard dwellings and nobody has any jurisdiction over them," Cahill said. Mayor Mews was not available for comment.

U OF T FACULTY CAMPAIGNS FOR NUCLEAR BAN

Asks Signatures For Petition to Govt.

TORONTO (CP) — A University of Toronto faculty committee has called for cessation of the testing and production of all nuclear weapons.

In a letter sent to staff members today, the committee asked for signatures on a petition to the federal government.

The letter said world leaders must break with traditional diplomacy to effect an end to the testing and production of nuclear weapons which would destroy the present basis of civilization.

The committee, comprising 16 professors from seven departments and one graduate student, said it will deliver the signed petitions to Prime Minister Diefenbaker at Ottawa.

Student support of the petition will be solicited at an open meeting at the university Wednesday.

PRESIDENT SIGNS

The disarmament committee is sponsored by faculty members, including Claude T. Bissell, president of the university; Frank R. J. A. Jeanneret, university chancellor; W. L. Mackenzie, principal of University College; Rev. M. Kelly, president of St. Michael's College, and Dr. W. T. Frye, principal of Victoria College.

J. Tuzo Wilson, professor of geophysics and president of the Royal Canadian Geographical in 1956, said he has already signed the petition.

Professor Wilson, now president of the Canadian National Federation of Geophysicists, said Wednesday's meeting should be only the first step in a "long campaign" to nuclear weapons really effective.

The petition says that a nuclear war would cause unprecedented suffering and destroy the present basis of civilization. The major powers are now involved in the armaments race, despite the general tendency of such competitions to provoke, rather than to prevent, conflict.

The petition says Canada should press for an immediate and permanent end to the testing and production of nuclear weapons and that such weapons should be in countries that do not have them.

To Propose Meet Between April 25 And End Of May

Western Powers Agree On Date for Conference

PARIS (Reuters) — The Western powers have agreed to propose to Russia to hold an East-West summit conference between April 25 and the end of May, it was learned today.

Quarters close to the French government said the United States, Britain and France agreed on this after consultations with the West German government.

In Bonn, a West German government spokesman said today the West would propose a summit date in April or early May.

The Paris evening newspaper Le Monde says the date mentioned in diplomatic exchanges between Western capitals is April 25. Monday's foreign affairs Andre Fontaine, said April 25 is "apparently suitable" to Russia.

The final Western plans for the summit talks will be determined at a meeting of the Western heads of government in Paris Dec. 19.

In London, an authoritative informant said there is not yet been any firm agreement among the Western powers on a date for the summit meeting.

Explosion Takes Lives of Three Small Children

MONTREAL (CP) — A fire believed started by an oil stove explosion took the lives of three children Saturday in Montreal's east end.

Dead are: Real Ferland, 5, his brother, Daniel, 3½, and a sister, Lise 1½.

Firemen said the flames spread so rapidly the children were trapped in the flat on the ground floor of the apartment building.

Their parents, Raymond Ferland, 26, and his 25-year-old wife, suffered minor burns in fighting the blaze. Nine families in adjoining flats escaped safely.

Mr. Ferland, a guard at Bordeaux jail, said he was awakened from an afternoon nap by the cries of his children. He said his wife was separated from them by flames.

Flooding Rivers, Mountain Slides Hit Washington

SEATTLE (AP)—Massive rainscaused slides blocked major rail and highway routes across Washington's Cascade Mountains today and trapped 90 passengers for 10 hours in a stalled train until they got out on foot on a one-way road.

A woman was killed in a mountain pass highway accident.

Flooding rivers forced evacuation of scores of farm families in northwest Washington valleys.

Three railroads diverted traffic over a combined route south of the trouble zone.

The Milwaukee road's nine-car Olympian Hiawatha passenger train was caught between slides Sunday afternoon near Hyak, 40 miles east of Seattle. Buses from Ellensburg, Wash., east of the Cascades reached the stalled train early today and took the passengers to Spokane for transfer to a waiting train for Chicago.

The buses got through on Highway 10, restricted to one-way traffic near the slide area where the train was caught.

HAILS TRADE

The Milwaukee, Great Northern and Northern Pacific railroads all hailed slides on regular routes across the Cascades. They cutbacked in direct traffic on a southern route by way of Pasco and Vancouver, Wash.

Highway traffic piled up on both sides of the cascades as the major cross-state passes — Snoqualmie, Stevens, White and Everett — all were closed by slides.

Several days of heavy rain followed by a warm chinook wind in the mountains caused the flooding. Water from melting snow poured down streams, ditches and ravines in the Cascades.

The highways department reported that the small town of Packwood, south of Mount Rainier, was being evacuated because of flooding of the Cowlitz River.

Civil defence headquarters at Seattle said the town of Port Angeles, on the Soequamlie River 25 miles east of here, also was being evacuated.

The Snohomish Valley was being flooded by waters from the Snohomish and Sillaguamish rivers. Civil defence officials requested coast guard aid and called for civilian powered boats to evacuate people in the area.

Lights could be seen blinking throughout the region as farmers signalled to rescue crews for help.

Rivers, already over their tops, were still on the rise and the rich farming area seemed itself for more.

WORSE TO COME

Civil Defence Director Harold Peterson, called the situation "extremely critical," and added, "there's every reason to think tomorrow will be worse and the next day will be worse than that."

Many secondary roads were closed and some bridges were in danger of being washed out. The Snoqualmie Pass was closed to above flood stage late Sunday night.

The unseasonably warm winds melted mountain snow and brought huge downpours of rain. The swollen rivers and the rain loosened mud and slides in the mountain passes.

Today's Chuckle

A young mother, when peace descended on the household after a particularly noisy afternoon, pointed to the children in front of the TV and quipped: "All's western on the quiet front."

THE WEATHER

TORONTO (CP) Synopsis:

Milder air is bringing scattered showers with mid-36 degree temperatures to southern areas and a mixture of wet snow and rain to Northern Ontario. Tonight showers should be ending south of the lower lakes with temperatures dropping to the mid-30s. However little change is expected over central and northern areas.

Belleville's new auditor and new acting city treasurer assumed their duties at city hall this morning. Seen in the above picture are Acting City Treasurer John Canning (seated) with W. D. McArthur (left) former acting treasurer, and Robert Irvine, Ottawa, with George A. Welch and Company, which firm has been named new city auditors. Mr. Canning also is member of George A. Welch and Company, is a Belleville boy, and has been with the auditing firm for five years in Belleville.

NATIONAL PARKS ATTRACT 378,052 MORE THIS YEAR

Greatest Increases At Pelee and Banff

OTTAWA (CP) — The beauties of Canada's national parks attracted 378,052 more visitors during the 1959 tourist season than last year, the national parks branch reports.

The greatest increases in attendance were recorded in Point Pelee, Banff, Alta., and Riding Mountain, Man., parks, the branch said in a report prepared for the three-day federal - provincial tourist conference opening here today.

Overall attendance at all 19 national parks from April 1 to Sept. 30 totaled 1,061,329 compared with 3,683,458 in the corresponding period last year.

Attendance at Point Pelee was 642,012, up 164,277 from 1958.

At St. Lawrence Islands, attendance was 52,343, down 715 from last year, while at Georgian Bay Islands, the total was 17,444, up 3,073 from 1958.

In addition, the country's 11 national historic parks and sites were visited by 328,746, up 66,923 from last year.

National parks superintendents put forward suggestions to promote travel in national parks.

They urge a wider educational program, including assisting school children to visit the parks and more advanced publicity by leaflet form at the beginning of the tourist season.

The superintendents say additional trailer park development is needed in some parks as well as additional campground development. Also, additional tourist accommodation also is required, they say.

Cuban Labor Congress Pulls Out of Inter-American Group

HAVANA (AP)—Cuba's organized labor broke away from the anti-Communist Inter - American Regional Organization of Workers and set out today to organize a new "revolutionary confederation of Latin-American workers."

Delegates to the national Cuban Labor Congress Sunday night approved a resolution declaring that a regional agency was under control of "American imperialism, which has consistently supported all dictators."

The Inter - American regional organization was formed nearly a decade ago. It is a branch of the International Confederation of Free Trade Unions, the free world's rival to the Communist-led World Federation of Trade Unions.

The congress appealed to other Latin-American labor groups to join it in forming the new "revolutionary confederation."

The delegates also proposed a boycott of other resolutions being put into effect by the United States. These included a denunciation of U.S. "monopolists and the state department . . . for opposing just efforts of the Latin-American people to achieve their rights."

Another assailed Latin - American dictatorships "who are supported by the United States."

The delegates endorsed Fidel Castro's protest against the alleged arming of planes on U. S. territory for attacks on Cuba.

The convention bogged down during the night on choosing an executive committee for the Cuban Confederation of Labor. Communists fought against odds for a voice in the policy - making council. A rightist and Red labor of about 150 out of the 3,000 delegates stalled the election while they made desperate attempts to muster support against a slate that excluded Communists.

The rift affected Castro, who walked into the unruly weekend session and declared the convention hall looked "like a lunatic asylum."

Castro appeared to side with the slate put forward by the conservative labor leaders, who symbolize a working committee, made up entirely of members of the 26th of July and Communist guiding Communists.

The Reds seized on his call for a united front, however, with cries of "unite, unity!" in clamoring for representation on the 36-member executive council.

Cash Income of Farmers Will Be Slightly Lower Next Year

OTTAWA (CP) — Canadian agriculture next year likely will be pinched by a continued rise in operating costs and a levelling off or slight decline in cash income.

That forecast is made in a report by the agriculture department, which also indicates that this year the net income of Canadian farmers will be little changed from 1958.

Cash income of Canadian farmers this year "will be about the same or slightly lower than in 1958," the report said.

If wheat exports are maintained, farmers' grain marketings will be maintained at near-record levels, "but marketings and average prices for hogs, dairy and cattle are expected to be lower."

Further, a trend to higher prices of non-farm goods and services used in farm production "is expected to continue."

The report — a 110-page study of each sector of the farm industry — was issued in conjunction with the annual federal - provincial agricultural conference.

Agriculture Minister Harkness and the 10 provincial agriculture ministers meet here today with their deputy ministers to review the farm situation.

Dealing with this year, the report says 1959 farm production may increase by five per cent over 1958 levels, subject to what happens to snowfall in the prairie grain crops.

But a larger volume of farm marketings was offset to some extent by lower prices.

That would leave farm cash income this year "somewhat lower" than last year's $2,785,900,000.

But the report says a three-per-cent rise in prices of what farmers buy next year is expected to leave his net income close to last year's level. Farm cash income was $1,377,600,000.

Most of this year's grain income came from the sale of flaxseed, tobacco, barley, livestock, poultry and other farm products, and larger Canadian wheat exports.

Near - record hog production was a feature of the dismal picture this year and a reduced 1960 production of 7,000,000 to 7,500,000 hogs is predicted, a decrease of 15 to 20 per cent.

Barley sales, marketings and exports, dictated by United States influence, may prevail, U.S. hog prices have been among the best for years.

The 1959 production of milk is expected to total 18,000,000,000 pounds, same as last year. A slight decline is forecast for next year, combined with increased dairy produce sales.

No change in butter prices is foreseen until April 30 next year, when government action will set the pattern. Continued record prices for cheese are envisaged.

Little change is foreseen in egg prices or feather chicken output.

Ghana Prepares To Greet Prince

ACCRA, Ghana (Reuters) — Ghana's capital is decked in bunting and arches swelled this West African capital today for a traditional welcome ceremony to welcome the husband of Queen Elizabeth.

The biggest show will be in Independence celebrations of 1957, when Ghana became the first independent Commonwealth state after having been the British colony of the Gold Coast since the arrival of Prince Philip on a visit he is making to places of interest.

Flags flew from homes and stores, colored lights were festooned along the main streets and huge signs proclaimed "Welcome".

The prince was flying in from the small Sahara Desert town of El Golea. He stayed there Sunday night.

Long-Distance Walks Zaniest Craze to Hit Britain in Years

LONDON AP) — A Russian-born woman doctor trudged into London from Birmingham Sunday night with her feet wrapped in rags and claimed a world long-distance walking record.

Barbara Moore, 36, the wife of English sculptor Harry Moore, said she covered the 119 miles in 27 hours and 30 minutes to break a record for the distance which already had been broken twice earlier in the day.

Miss Moore earned her footsies, Pangio, on the long lonesome journey. She said she wore 10 pairs.

"I'm sure I would have done it in the 24 hours I planned if I had been wearing proper running shoes," she said. "As it was, I had to wrap my feet in sacking and bandages to protect them."

She said all the nourishment she took during the journey was a tin of orange juice and a can of mixed vegetable juice.

The time claimed by Dr. Moore was 2½ hours less than the mark of 30 hours flat set only a few hours earlier by a young airman who marched 110 miles from Norwich to London.

Dr. Moore's march capped a weekend which brought out at least 20 people to attempt long distance walks in Britain's latest zaniest craze.

Tired feet plodding along the hard tarmac roads of England signalled a painful renaissance in the order of human antics in which fingers sitting and gold fish swallowing belong.

Saturday night and Sunday, 15 Britons marched to break a record for the shortest distance between the two capitals of Scotland and the steep valley roads of Wales, all on foot and pulling unbeatable times for 110 miles — an arbitrary figure to a man whose origin has never become clear.

Two men failed to tell time in spectacular manner found other excuses: Two London students ran a 110 mile relay from Edinburgh to Oxford Saturday—a distance they were unable to cover for challengers. The manure they laid repetitiously along the line Sir Winston Churchill planked in the university recently.

And in Bury St. Edmunds, sedate East Anglian town, 83 men and their girl friends claimed a world record by packing themselves into 84 square feet of space. The event took place in a pub called The Nutshell, the smallest pub in Britain.

Amato's Licence As Manager, Second Revoked

NEW YORK (AP)—The New York state athletic commission today revoked Carmine Amato's licences as a manager and second and suspended promoter Bill Rosensohn's matchmaking license for three years. D'Amato is the manager of former heavyweight champion Floyd Patterson.

Previously the commission revoked the licence of Roensohn for five years, which holds the contract for the return bout between world heavyweight champion Ingemar Johansson of Sweden and Floyd Patterson of New York.

The commission announced its decision after conducting a three-month inquiry into irregularities in the promotion of the first Patterson-Johansson fight in New York.

D'Amato, 53 - year - old New Yorker, was found guilty on four of the five charges placed against him by the commission.

Counsel for Rosensohn Enterprises, headed by New York lawyer Vincent J. Vecchione, said Rosensohn had applied for a licence as commissioner of jurisdiction and take the case to the New York state Supreme Court.

The action against D'Amato may rule out the Johansson-Patterson return bout.

POLIO UNDER CONTROL?

MOSCOW AP) — Dr. M. G. Candau, Brazilian director-general of the United Nations World Health Organization, predicts that polio will be under control in the Americas "in a few years" experiments are confirmed." He told a Russian newspaper today that the spread use of live anti-polio vaccine in the Soviet Union proves promising.

FAST FLIGHT

TOKYO (AP)—Pan American jet clipper made a Pacific crossing from Tokyo to Seattle in eight hours and 10 minutes, an airline spokesman said.

COMING EVENTS

C.N.R. PENSIONERS MEET C.N.R.A. Hall, Wednesday, November 25, 2 p.m. All welcome. 47-2-3

PRE - CHRISTMAS TEA AND BAZAAR — Bethel Church Women's Auditory, November 25, 2-4. 47-2-3

MEETING OF THE BELLEVILLE Ski Club — The annual meeting will be held Tuesday evening, November 24th, at 8 p.m. in the Inn, West Moira Street, at 7:30 p.m. Dinner will be served. 47-2-3

TONIGHT! LITTLE WOMEN, PRE-sented by Belleville Theatre Guild, Bridge Street, Tuesday evening. Tickets one dollar; students fifty cents. 47-2-3

MEETING TO BE HELD IN CANnifton Hall, Tuesday evening, to hear reports of planning which has been done with the Canadian Legion re "Queen Centennial." Success depends on a good attendance. 47-2-3

BELLEVILLE FIREFIGHTERS SOcial Evening will be held in Belleville Theatre Guild, Bridge Street, Monday, November 30th. 47-2-3

HOUSE SOCIAL EVENING WILL be held every Tuesday in the Orange Hall, Foxboro, at 8 p.m. 9 Admission 50c Good 47-2-3 M17-wtf-11

91 PAINTINGS, EAST CENTRAL Ontario Exhibition, Corby Public Library, Monday, November 23rd to December 5th, 2-5 and 7-9 p.m. 47-2-3 N20-25

SEE AND HEAR THE FINER points of cooking at the Canada Packers Cooking Demonstration, Belleville Theatre, Monday, November 23, 1959, at 8 p.m. Admission free. Door prizes. 47-2-3 N21-25

HEAR REV. IVOR POWELL — THE Welsh Evangelist — at Trinity Avenue Baptist Church, November 22nd to 26th, at 7:30 p.m. Each evening Mr. Powell will be showing missionary and travel films, and will be giving a Christmas message from the Scriptures. Plan to come, Everyone welcome. N21-24

Two Married Couples Killed At Alliston

ALLISTON (CP) — Two married couples were killed Sunday when a car went out of control and hit a tree on a country road just south of this town 22 miles northwest of Barrie.

Dead are Russell McMaster, 33, his wife, Mathilda, 28, Roy Leslie, 30, and his wife, Audrey, 35. Both couples are from Alliston.

Lloyd Gerard, 19, also of Alliston, suffered concussion and shock and was admitted to hospital here.

The car was returning from nearby Tottenham where the couples had attended a social evening at the Canadian Legion branch.

Provincial police said the door on the driver's side was embedded in the tree trunk. A passing motorist saw the lights of the car off the road and called police.

The McMasters leave two children, the eldest six.

Leslie worked as a civilian messenger driver at Camp Borden. Gerard is employed as a foreman in Etobicoke Township.

TY and DISTRICT NEWS

HICLES NEEDED E THE HOMELESS SATURDAY'S FIRE

ld. Effie McCabe, chairman the Disaster Committee of the Cross in this district stated that bedding and clothing being supplied by the Red Cross to the 25 made homeless by the fire on Ridley Street on Saturday afternoon. Anyone having any old clothing, bedding or furniture that can be used would be welcomed by the committee. Offers are asked to get in touch with Mrs. McCabe or the Red Cross branch in the city.

MINISTER RESIGNS

COLOMBO, Ceylon (Reuters)—Prime Minister Stanley de Zoysa resigned Sunday as the political crisis caused by the assassination of Premier Solomon Bandaranaike nearly two months ago continued to buffet Ceylon's government. The opposition parties made de Zoysa the target of bitter criticism following the arrest of his elder brother, Richard, in connection with Bandaranaike's slaying.

Deaf Boy Admits Killing Playmate

OLATHE, Kan. (AP)—Thirteen-year-old George Martens, a deaf boy, used Algo lacquer and his untrained voice Sunday to tell how he killed an eight-year-old playmate.

The playmate, Steven Moscow, pleaded for mercy before he died under a rain of knife blows Saturday afternoon, Martens said.

Coroner John Johnson said the younger boy's skull was fractured and he was stabbed 47 times in the head, neck, back and chest.

Martens told police he lured Steven into a clump of timber on the pretext of showing him the dead rabbit, then killed him to get revenge. Steven, he said, had run into his bicycle repeatedly and damaged it.

SERGEANT'S SON

Steven was the son of Marine Sgt. Lawrence Moscow of Newburgh, N.Y., who is assigned to the Olathe naval air station.

George's father, Henry Martens, is an Olathe building contractor. Olathe is on the south-western fringe of Kansas City's metropolitan area.

Police tracks in the field where Steven's body was found led officers to question young Martens.

Grand Master Of Odd Fellows Visits District

PICTON — "I do not know any organization" which does more for humanity than the Independent Order of Odd Fellows", declared William G. McNeil, Toronto, Grand Master of Grand Lodge, Province of Ontario, speaking of a rally of lodges in Bay of Quinte District No. 47, here Saturday night. The Grand Master went on to tell the 200 present of the many ways in which lodges and their affiliated Rebekah Degree Committees alleviate distress and help those in need.

The Grand Master was introduced by Ralph W. Hubbs of Picton who is Grand Patriarch of Grand Encampment in Ontario. Presiding as chairman was Edward Rolston of Picton who is District Deputy Grand Master of District 47, while proposing the toast to the Visitors was Ross Jeffery, who is District Deputy Grand Master. All three are past Noble Grands of Bay of Quinte lodge here, and it is very unusual that all three Grand Lodge officers come from one lodge in the same year.

DDGM Rolston presided as chairman and a civic welcome was extended by Mayor H. J. McFarland. County Warden Ern Ward, a past Noble Grand, led a sing song with Mrs. Adrian Dulmage at the piano. Other entertainment was by a lively tap dances by Miss Bonnie Hayden with Miss Gail Mitchell-ner at the piano. The Picton lodge boasts the distinction of sponsoring the only lady brass band and eleven members under bandmaster Creighton Lockyer were present and contributed a number of selections.

Toast to the Visitors was proposed by Earl Fox of Stirling, Commander of Parkside Militant of the Department of Ontario, with response by DDGM Rolston. Toast to the ladies was proposed by Robert Rolston, Noble Grand of Bay of Quinte Lodge, a son of the DDGM, and was replied to by Mrs. Clarence Hammond, N.G. of Quinte Rebekah Lodge, which served the beautiful repast.

RESPONDED TO TOAST

Responding to the toast to the visitors were George MacDonald, McDonald, DDGM last year; Mrs. A. Steenburgh of Trenton, District Deputy President, Rebekah Assembly of Ontario, and Noble Grands of district lodges.

In expressing appreciation to the Committee for an inspiring address, DDGM Rolston made the presentation of a pair of cuff links and a tie with the IOOF emblem, as a memento of this occasion.

In his address, the Grand Master touched on the important work being done by the CPF (cancer — polio — tuberculosis) committees, sponsored by the lodges for the public welfare. He gave special mention to the Parham committee, which had been responsible for erecting and furnishing of two homes for families who had suffered from fire. He instanced many cases where aid had been given to relieve those in distress. As well, he commended the committees on the free loan of hospital beds and wheel chairs.

Service to humanity is being rendered by Odd Fellow and Rebekah lodges through Homes for the Aged, Mothers Pilgrimage for young people, educational scholarships, care of widows and orphans and support of community projects. The Grand Master felt there are many who would like to share in this fellowship and work and urged each member to secure one new member during the coming year.

TITO CHIDES CHINA

NIS, Yugoslavia (CP)—President Tito said Sunday he was "deeply disappointed" by Communist China's attitude over its border dispute with India. The Yugoslav leader told a crowd of 100,000 at a superhighway inaugural: "We are convinced that China will know how to correct such a way and to take a road which will bring her friends and not people who hate her."

KITE STRAIN! — An English epigram of early Tudor days says only a woman can bend a bow, but the wily mount brings a cross-eyed look to a year-old Siamese, pet of Mrs. W. J. Penny of the Vancouver suburb of Burnaby. The cat is to be entered at the Pacific National Exhibition, Nov. 28-29. (CP Photo).

Obituaries

CLARENCE EDWARD RUNNALLS

R. R. 1, Harold

Ill only for the past nine days, Clarence Edward Runnalls, R.R. 1, Harold, died in Belleville General Hospital on Sunday. He was in his 72nd year.

Son of the late Mr. and Mrs. Edward Runnalls, he was born in Rawdon Township. He has lived in the area all his life, where he was a successful farmer.

He was a member of Springbrook United Church.

Surviving, besides his wife, the former Myrtle Johnson, there are two daughters, Mrs. Lindsay (Helen) McKeown, R.R. 2, Stirling, and Mrs. Walter (Anne) Rodgers, Stirling, and three sons, Frank of Brockville, Vernon of Springbrook, and Robert at home. There are 12 grandchildren and three great-grandchildren.

Also surviving are three sisters, Mrs. Harry Stone, Toronto; Mrs. William Vegan, Toronto, and Mrs. Morley Reid, of Frankford. A brother Ernest was killed in World War 1.

Resting at the Duffin Funeral Home, Stirling, the funeral announcement appears elsewhere in this edition.

ERNEST KEVIN BRANT

Ernest Kevin Brant, seven-month-old son of Mr. and Mrs. Elgin Brant, Bridge St., Prince Edward County Hospital on Sunday, , He is survived by his parents, a sister, Dreena, and a brother, Lincoln, both at home.

Resting at the White Funeral Home, Deseronto, the funeral will be held from that chapel, with interment in All Saints cemetery on the Tyendinaga Reserve.

MRS. EDMUND WELLINGTON COOLEY

Lifetime resident of the city, Mrs. Mary Ellen Cooley of 235 John St., died Saturday at the Maple Haven Nursing Home, Trent Road, following a lengthy illness. She was in her 89th year.

Born in the city she was the daughter of the late Mr. and Mrs. James Macoun and was a member of St. Andrew's Presbyterian Church. Her husband, Edmund Wellington Cooley predeceased her. She is the last of her family.

Resting at the John R. Bush Funeral Home; the funeral announcement appears elsewhere in this edition.

CLARENCE (NICK) BRANT (Deseronto)

The funeral of Clarence (Nick) Brant of Deseronto, who died Wednesday in Belleville General Hospital, following a lengthy illness, was held Saturday from the White Funeral Home where service was conducted by Rev. Fred Bennett, interment was in Pentecostal Cemetery.

The bearers were Gordon Davis, James Sagro, George VanWart, Fred Powley, Gordon Joyce, and Vernon Claus.

Son of the late Mr. and Mrs. Joseph Brant, the deceased was born 81 years ago on the Tyendinaga Reserve and had lived in Deseronto for the past nine years. He had previously lived at Oshawa. He was a member of the Pentecostal Church in Deseronto.

Surviving besides his wife, the former Florence Elizabeth Lavender, are five sons, Joseph Harold of Deseronto; Robert James of New Brunswick, Donald Grant of Deseronto, John Douglas, Deseronto, David William of Deseronto. Six daughters, Mildred, Mrs. Victor Digwood, Trenton, Dorothy, Mrs. William Williams, Oshawa, Shirley, Mrs. Robert Wright, Toronto, Joan, Mrs. Richard Pattenden, Toronto, Donna of Oshawa and Gail of Toronto.

Also surviving is a brother Harold Brant of Oshawa.

INFANT LEES

Funeral services for Baby Boy (stillborn) Lees, were held on Friday, November 20th, from the White Funeral Home, Madoc, to Bethel Cemetery where service was conducted by the Rev. H. A. Milton. He is survived by his parents, Mr. and Mrs. Mervil W. Lees.

INFANT DEBBIE L. J. HERRINGTON

Funeral services for Debbie Levada June Herrington, eight-month-old daughter of Mr. and Mrs. John Herrington, who died at Hospital for Sick Children, Toronto, on November 18th, were held from the MacKenzie Funeral Home, Madoc, to Lakeview Cemetery where committal service and prayers were conducted by the Rev. C. Betts.

JOHN LEO McWILLIAMS (Detroit-Read)

A former Belleville area resident, John Leo McWilliams, of Detroit, Michigan, died suddenly Sunday, November 22nd, 1959, in Detroit. He was in his 62nd year.

Born in the 5th Concession of Tyendinaga Township, he was the son of Henry McWilliams and the late Agnes O'Sullivan.

He resided in Detroit, Michigan, for the past 35 years, and prior to that near Corbyville.

While living in the Belleville area, he was employed with the Canada Cement plant, and was a tool and die maker by trade. He was a member of St. Charles Church, Read, Ont.

His first wife, the former Jean Murphy, predeceased him in 1938.

He is survived by his present wife, the former Helen McDermott; also two brothers, William of Detroit, Mich., and Harry of Corbyville; and four sisters, Mrs. Joseph (Mary) McDermott of La Salette, Ont., Mrs. John (Helen) Egan of Corbyville, Mrs. Bernard (Stella) Bennett of Tweed and Mrs. Bernard

Space Capsule Hunt Abandoned

VANDENBERG AFB., Calif. (AP) — The United States Air Force Sunday night terminated the search for the missing capsule of the Discoverer XIII satellite. What happened to it is still a mystery.

It separated from the orbiting rocket over Hawaiian waters Thursday and dropped toward the ocean. Air force planes had hoped to snare it as it parachuted down, but the chute may not have opened. The satellite was launched here Friday.

Meanwhile, the U.S. is prepared to celebrate the U.S. Thanksgiving holiday Thursday by attempting to propel a trio of packages into outer space. The first could be a shot at the moon Thursday.

Also on schedule are a mid-December attempt to orbit the big, 100-foot satellite about Christmas-time.

23 Homeless After House Fire On Ridley Street

Twenty-three occupants stood by as Belleville firefighters battled a blaze in a large frame house on the second floor of 225 North Front and Ridley Streets for close to two hours Saturday afternoon. Seven families, three of whom were boarders, and nine children were burned out of the house from a fire caused by an overturned electric heater.

Quick action by the firemen resulted in one baby which had been overlooked in the initial confusion amongst the residents being rescued before harm came to it. The precious child was immediately taken to the Belleville General Hospital for examination and released a few hours later.

The flames did little damage to the exterior of the home but the inside and contents were scorched. A few possessions were salvaged but the firemen but most were lost to the fire. The house, owned by Jim Cole, was insured for $7,000 by Mrs. Bigal, but had no insurance on the contents.

Four fire trucks and crews answered the call, which was turned in at 1:45 p.m., including a truck and crew from No. 1 Fire Hall on East Bonar Street. The fire was well underway at the arrival of the trucks and had a good hold. It was prevented from going through the roof however and spreading to the outside of the building.

The Salvation Army has rendered assistance to the homeless occupants.

(Annie) Freeman of Lonsdale, Ont.

Funeral announcement will appear later.

Typical Safety Practices in Industry Topic

A meeting of the Belleville-Trenton Section of the Industrial Accident Prevention Association was held at the Club Canara on Thursday evening, with more than 50 employees of 23 district industries being represented by the 25 delegates attending. These 23 industries are participating members with 34,000 Ontario employees companies which comprise the Industrial Accident Prevention Association. This organization was formed in 1920 for the purpose of preventing industrial accidents through the encouragement of safe working conditions in the plants of member firms. Fred Ebbitt, of Stewart-Warner was the chairman of the meeting.

"Typical Safety Practices in Industry" was the theme of a discussion with pertinent questions from the representatives being ably dealt with by a panel consisting of The Northern Electric Company Limited, comprising of R. L. Dunphey, Moderator; E. R. Valcamp "Management's Views on Safety"; W. Cory, "Safety at the Operating Level," L. Dent, "The Employee's Role in Safety"; F. Legge, "What the I.A.P.A. Means to Industry." G. Cooper, Safety Department at Northern arranged and assisted the panel.

A summing up to the discussion it was stated that "Confidence in a Company's interest and ability to insure the physical well being of each of its employees is an essential element in building employee morale" which was defined briefly as the "enthusiasm to work".

$2.30 a Pound Paid for Top Steer in Sale

TORONTO (CP)—Market steer prices ranged from $2.30 a pound down to 30 cents a pound at the Winter Fair's closing auction.

Top price of the sale, which saw nearly 500 animals go on the block, was $2.30 a pound paid by Loblaw's for the 910-pound Hereford grade steer shown by the McIntyre Ranching Company of Lethbridge, Alta.

The grand champion steer in the Queen's Guineas competition, a 852-pound Aberdeen Angus shown by Percy Early, 18-year-old 4-H Club member from Kerwood, Ont., brought $2.20 a pound from Dominion Stores.

Hamilton's Fraser Packers paid 60 cents for the reserve grand champion, a Shorthorn shown by Larry Gardhouse of Milton.

The champion Angus, entered by John Heyworth of Campbellville, brought 45 cents from Canada Packers.

NOTICE

Take notice that all new Canadians holding their Canadian Citizenship Certificates and whose name is on Assessment Rolls with an Assessment of $400.00 as a Landlord or Tenant in the Corporation of the City of Belleville, may vote on Monday, Dec. 7th, 1959,

if

they present to the Deputy Clerk, in the Clerk's office, City Hall, their Citizenship Certificate.

Adam S. Stalker,
Deputy City Clerk

BIRTHS

MATHEAR. — At 3rd Ave. and Mrs. Bill Matheaw, 18 Bellevue Street, wish to announce the birth of a daughter, on Monday, November 23rd, 1959, at the Belleville General Hospital.

BREWBIN.—The Rev. Robert F. and Mrs. Brewbin announce the birth of a son, David Robert, on Sunday, November 22nd, 1959, at the Belleville General Hospital.

CROMBIE. — At Picton, Mrs. Carl Crombie, 18 Craig Street, are happy to announce the birth of their first daughter, at the Belleville General Hospital, on November 19th, 1959. A sister for Carolyn.

DEATHS

BRANT, Alfred A. — At Kingston General Hospital, on Saturday, November 21st, 1959, Alfred A. Brant, beloved husband of Mrs. Ida McKeown Brant, in his 62nd year.

Resting at the White Funeral Home, Deseronto. Funeral at Christ Church, Tyendinaga, Mohawk Village, on Tuesday, November 24th, at 2 p.m. Rev. Canon Hobbs officiating.

Interment Christ Church Anglican Cemetery.

Legion service at the Funeral Home on Monday evening, November 23rd at 8.00 p.m.

COOLEY, Mary Ellen. — At the Maple Haven Nursing Home, Trent Road, on Saturday, November 21st, 1959, Mary Ellen Macoun, widow of Edmund Wellington Cooley, 235 John Street; in her 89th year.

Resting at the John R. Bush Funeral Home. Service in the chapel on Tuesday, November 24th, at 2 p.m. Rev. R. D. Hicks officiating.

RUNNALLS, Clarence Edward. — At the Belleville General Hospital, on Saturday, November 21st, 1959, Clarence Edward Runnalls, beloved husband of Mrs. Myrtle Johnson Runnalls, beloved son of Mr. and Mrs. Edward Runnalls, Springbrook, in his 72nd year.

Resting at the Duffin Funeral Home, Stirling. Funeral service at the Springbrook United Church for service at 2 p.m. Rev. Mr. Bates officiating.

Interment Mount Nebo Cemetery.

SHARP, Ernest Kevin. — At Prince Edward County Memorial Hospital, on Sunday, November 22nd, 1959, Ernest Kevin Sharp, beloved son of Mr. and Mrs. Elgin Sharp, Bridge Street, Picton.

Resting at the Duffin Funeral Home, Stirling, at 2:30 p.m. Tuesday, November 24th. Funeral service at All Saints' Anglican Church, Tyendinaga Township, on Tuesday, November 24th, at 3 p.m.

Interment All Saints' Anglican Cemetery.

McWILLIAMS, John Leo. — At Detroit, Michigan, on Sunday, November 22nd, 1959, John Leo McWilliams, beloved husband of Mrs. Helen McDermott; also two brothers, William of Detroit, Mich., and Harry of Corbyville; and four sisters, Mrs. Joseph (Mary) McDermott of La Salette, Ont., Mrs. John (Helen) Egan of Corbyville, Mrs. Bernard (Stella) Bennett of Tweed and Mrs. Bernard

CANADA'S LARGEST SELLING VITAMIN-MINERAL PRODUCT

Rexall SUPER PLENAMINS

gives you 9 important vitamins including B12 plus 12 valuable minerals including iron, with twice the concentrate . . . a single tablet gives you more than the minimum requirement of all vitamins with self-control.

NATIONALLY ADVERTISED

ECONOMY SIZE = 144 tablets

SUPER PLENAMINS 7.95

AT OUR Rexall DRUG STORE

McKEOWN'S DRUG STORE

FREE DELIVERY DIAL WO 8-6773

BELLEVILLE & DISTRICT LABOR COUNCIL

REGULAR MONTHLY MEETING

TUES., NOV. 24th, 1959

C.N.R.A. HALL, HAMBLY ST., AT 7.30 P.M.

Report on Civic Candidates
Report on O.F.L. Convention
Election of Officers

All delegates and Alternates requested this meeting.

Protect your family against vitamin deficiency

"Got less than 4¢ a day"

V-13-1

DIAL WO. 2-4551

Geen DRUGS LTD

270 FRONT ST. BELLEVILLE
OVER 100 YEARS OF FRIENDLY SERVICE
FREE DELIVERY
Open Tonight Until 8 O'Clock

ST. JOHN AMBULANCE

BELLEVILLE, ONTARIO

A First Aid Course will start on Thursday, November 26th, 1959 from 7.00 p.m. to 9.00 p.m. at St. John Rooms, 294 Front Street, Belleville. Open to all adults, Books and Bandages are supplied. Fee of $3.00 payable on registration. Employers wishing to have personnel trained to comply with Workman's Compensation Act should take this opportunity.

For further information call Secretary at WO 2-0342

MEMBER OF UNITED APPEAL

EVERYBODY needs vitamins!

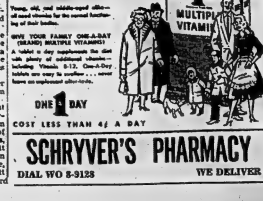

Young, old, and middle-aged alike—all need vitamins for the normal functions of their bodies.

GIVE YOUR FAMILY ONE-A-DAY (BRAND) MULTIPLE VITAMINS!

A tablet a day supplements the diet with plenty of additional vitamins! Contains 9-12 One-A-Day tablets are easy to swallow . . . never have an unpleasant after-taste.

ONE A DAY

COST LESS THAN 4¢ A DAY

SCHRYVER'S PHARMACY

DIAL WO 8-9128 WE DELIVER

Sore Throat?

USE

HIBITANE LOZENGES

Soothing
Effective
Pleasantly Flavored

1.00

DOLAN

THE DRUGGIST

WO 2-3406 Sister Delivery

FLOOR SANDING AND FINISHING

GLEN ELLIOT

198 BUCKINGHAM AVE. WO 2-3400

"A CAR A DAY" SPECIAL

Watch this space each day for Tuesday's outstanding One Car Buy. Tuesday's Special is . . .

'56 PONTIAC

2-DOOR HARDTOP

$1595.

Trudeau MOTORS LIMITED

"The Used Car Shopping Center"

21-25 Station St. WO 8-6767
Night: WO 2-6749

Foxboro Road WO 8-6767
Night: WO 2-6749

TORONTO STOCKS

TORONTO (CP) — The stock market was mixed to higher today during moderately heavy trading.

The 11 a.m. volume of 388,600 shares compared with Friday's 318,000 shares at the same hour.

General Electric was the big industrial winner gaining 4% to 104 points at 89¾. Loblaw Inc. ahead of gains.

Imperial Oil jumped three points at 126, while Canadian Iron Foundries went up one point at 21.

Mines were relatively quiet. Dome Mines gained ½ at 19¾ and Steep Rock Iron lost ½ at 11¼. Among the lower-priced is-

STOCK QUOTATIONS

(Stock Quotations furnished by Barclay & Crawford)

Members Toronto Stock Exchange
Belleville Office — Dial WO 8-5581
(John D. Ryan, Branch Manager)

INDUSTRIALS	
Alnthi 39½	Central Delrio 530
Alberta Distilleries 280	Coxwell Exp. 400
Algoma Steel 37	Coulee 36
Aluminium 28½	Devon Palmer 29
Dome Mines 19 3-8	Dome Mines 19 3-8
Atlas Steel 25¾	East Malartic 130
Bell Telephone 40¾	East Sullivan 160
Brazilian Trac. 475	E.L. Sol. 6 1-2
British American Oil 31¾	Faraday 53
B. C. Forest Prod. 13¾	Falconbridge 38 1-2
Canada Cement 32½	Frobisher 190
Canadian Breweries 25¾	Geco 18 3-4
Canadian Oil 23½	Greybank 3
Can. Pacific Railway 24¾	Gunnar Gold 10 1-8
Cockshutt Plow 17¾	Hollinger 28
Cons. M. & S. 35¾	Hudson Bay, M. and S. 50¾
Cons. Paper 46	Home Oil 13 3-4
Corby's A 18	Labrador 38
Dominion Foundries 48¾	Lake Dufault 68
Dominion Steel 14¾	Lorado 31
Dominion Stores 49¾	Provo Gas 225
Dominion Tar 15¾	Marlbrose 113
Ford A 168½	Midcon 48
General Dynamics 43¼	Mentor 12 1-2
General Motors 48	Millikin Lake 92
Great Lakes Paper 40	Nisbet 15 1-2
Imperial 32¾	Norspan 80
Industrial Acceptance 36¼	Northern Canada 112
International Nickle 97½	Nipissing 138
International Paper 125½	New Delhi 15
International Petroleum 31¾	Normalda 46¼
Interprov. Pipe Line 37	Normetal 350
Massey Harris 11¾	Norpax 12
Texaco 59¼	Okalta 50
A. V. Roe 7	Opemiska 775
Powell River 18½	Pacific Petroleums 11½
Seagrams 31¼	Preston East Dome 530
Simpson's Ltd. 32½	Prospect Airways 61
Steel of Canada 84½	Quebec Copper 18
Traders Finance 36¾	Quemont 105¾
Trans. Mt. Pipl. 11¼	Rockwin 26
Walkers 38	Sherritt Gordon 241
MINES AND OILS	Silver Miller 24
Area 57	Sleep Rock 11½
Algom Uran. 10 3-4	Stanleigh 33
Bilrofft 61	Sylvanite 102
Broulan Reef 43	Tvck-Hughes 175
Canmet 20 1-2	Triad Oil
Chimo 60	United Asbestos 500
Con. Denison 10 5-8	United Oils 176
Cons. Halliwell 60	Ventures 34
Con. Gillies 6 1-2	Walte Amulet 665
Cons. Howey 355	Lakeshore 420

TORONTO LIVESTOCK

TORONTO (CP)—Trading was generally dull with sales on steers too few to establish prices at the Ontario public stockyards today.

Heifers, yearlings, cows and bulls were steady while veal calves were steady on a plain quality offering. Hog sheep and lamb prices were unchanged.

Slaughter cattle 3,004: Choice steers 26; good 25-26; medium 24; common 13-20; good heifers 22-23 with choice to 25; medium 18-21; common 15-18; choice feyearlings 27-28; good 24-26; good cows 14.50 - 15; medium 14 - 15; good common 13-13; canners and cutters 9-11; good heavy bologna bulls 17-17.50; common and medium 14-16.50.

Stockers 2,400: Good handyweight stockers 23-25; common and medium 19-21; stock calves 18-25.

Calves 700: including 400 stock calves: Good veal calves 30-31; medium 25-29; common 20-25; bologna 13-20.

Hogs 184: Grade A 22.65; heavy cows 15; lights 15; sows 13.

Sheep and lambs 419: Good handyweight lambs 19.35; medium and low 17; feeders 15-17; sheep 3-10 according to quality.

PRODUCE MARKET

TORONTO (CP) — Churning cream and butter print prices were reported unchanged here today.

The egg market was reported quiet with receipts adequate for a light demand.

Country dealers are quoted by the federal department of agriculture as graded eggs, delivered Toronto, in fibre cases: A large 36; A medium 30; A small 28; B 20; C 22. Wholesale to retail: A large 39; A medium 33; A small 34; B 25; C 27.

Butter prices: Canada, first grade: Ontario tenderable 56; non tenderable 6356-64 in light trading; western 64 (nominal).

DOLLAR RATE

MONTREAL (CP) — The U.S. dollar was at a discount of 6 7-16 per cent in terms of Canadian funds near noon today, Friday's noon rate was 6 7-16.

Pound sterling 82.67¾, up 3-16.

SEE OUR COMPLETE LINE OF:

BIBLES
CHRISTMAS CARDS
NOVELTIES
STUDY BOOKS
CHRISTIAN FICTION
COMMENTARIES
SUNDAY SCHOOL PRIZES
CHRISTMAS GIFTS
SACRED RECORDS

ATTENTION S.S. Teachers, Superintendents — Come in and pick up your free supply catalogue.

YOUTH FOR CHRIST
BOOK NOOK
235½ Front St. WO 8-3323
(Over Rose Store)

Trenton News

By ELLA BOWES — Phone 2-3322

Three Churches Observe Their Anniversaries

TRENTON — Special anniversary services were held in three Trenton churches this weekend.

The 82nd anniversary of the dedication of King Street United Church was observed. Rev. J. T. Irwin, minister at the church, spoke of the past and future of the church at the morning and evening services. The church was dedicated as "The New Canada Methodist Church," on September 5th 1877. Dedication services at that time were conducted by Rev. George Young, president of the Toronto Conference. The church was later known as the Trenton West Methodist Church, the Wesley Methodist Church, the Trenton Methodist Church, and when the union of the Methodist and Presbyterian churches took place, as King Street United Church. In the sanctuary of the church at the time of the dedication, hung a picture painted in church by Jay Raymond of Toronto, in memory of his mother, Mrs. Eliza Raymond, who was a member of the congregation for many years and also for which has been hung at the back of the church.

Trenton's Salvation Army Corps marked its 75th anniversary on Saturday with a congregational tea party and supper in the hall. The dinner was convened by Mrs. Henry Fulford. Head table guests were Colonel and Mrs. Rufus Spooner, Brigadier and Mrs. Gerard Seniour, Belleville, Mayor and Mrs. Ross Burtt, Senator W. J. Roebuck and Mrs. Clarence Saylor, Major and Mrs. Victor Greenwood, of Belleville, and Mrs. and Mrs. Eric Smith. The head table was decorated with a floral arrangement carrying out the army colors of red, blue and gold. This centrepiece was the handiwork of Matt Thompson. Following the dinner, a musical program was presented with Mrs. Gennery as guest soloist.

Colonel Spooner was the speaker at the Sunday services. On Sunday afternoon a special musical program was given with bands and singing groups from Belleville and a musical ensemble from Toronto being present.

Anniversary services were also observed at Trenton United Church. Mr. Jack Shouse, who is in his third year of medicine at Queen's University, spoke at the morning and evening services. Sunday day, assisted by the student minister, Mr. Clare Woodbury.

Two Trenton Artists Exhibit Paintings

TRENTON — On Saturday, Nov. 21, an exhibition of still paintings by two well-known Trenton artists, Mrs. J. L. (Maxine) Garrett and Mrs. Jack (Ormah Bernley) Taylor, was held in the Town Hall. A large number of art devotees attended the exhibition. Crowds were on hand all loud in lively praise for the works displayed.

Mrs. Garrett's fine examples of still life received many favorable comments. Her landscapes, scenes for the most part easily recognized by Trenton art lovers as portraying' country surrounding the town, were notable for an expert blending of coloring.

While one of the characteristics of Mrs. Garrett's landscapes is a muted overall effect, Mrs. Taylor's landscape scenes feature clear-cut sunshine and shadow.

Mrs. Garrett has made several very successful ventures into the field of portraiture, while Mrs. Taylor has concentrated on still life and landscapes.

East Trenton Girl Guides Hold Tea, Sale

TRENTON — The East Trenton Girl Guides held a tea and sale in College Street School on Saturday afternoon. The tea was well attended, and a financial success from all reports. Mrs. Ross Milligan was convenor of the tea room, and she was assisted by Mrs. G. Pare.

Kitchen conveners were Mrs. Omar Smith, Mrs. M. Conway, and Mrs. McKenzie. Replenishing the tea tables were Mrs. T. Bedford, Mrs. G. Pare and Mrs. Williamson. The centre table was decorated with bouquets of fall flowers donated by Trenton florists. Pouring tea were Mrs. A.-Winder, Mrs. M. Conway, Mrs. J. Wright and Mrs. G. Ellsworth.

The home cooking booth was conducted by Mrs. A. Abears, Mrs. M. Kennedy, Mrs. S. Wilson and Mrs. Aitkenhead.

In charge of the fancy work table were Mrs. J. Lovett, Mrs. H. Hollis, Mrs. Fry and Mrs. E. Emery.

The "Grab and Take" table was handled by Mrs. O. Cooney and Mrs. W. Pallidwar.

Novelties and Christmas cards were Mrs. R. King, Mrs. Ramage and Mrs. M. Guides. Mrs. S. Wilson had charge of the bake table, and Mrs. L. Sweigard and Mrs. A. Cole were in charge while Mrs. W. Bilght and Mrs. Hall sold groceries.

Tea was served to the guests in the dining room by Mrs. J. Ritchie led the Brownies in the singing of Christmas carols.

Delightful Tea Sponsored by Guides, Brownies

TRENTON — One of the most delightful events of the season was held by the West Trenton Girl Guides and Brownies in Dufferin Street School, Saturday afternoon. Mrs. Howard Asix was the convenor of the tea.

The tearoom and other rooms have been tastefully and prettily were displayed had been tastefully decorated in a Christmas motif. Mrs. Asix and Mrs. Fiff, Mrs. Winder and Mrs. C. Miller.

The centre table was decorated by a charming arrangement of baby yellow mums flanked by yellow candles. At afternoon were Mrs. R. Black, Mrs. Barlow, Mrs. T. W. Spear and Mrs. H. Ferguson.

Replenishing the tea tables were Mrs. Ross Milligan, Mrs. A. Wilson, while Mrs. K. Blachford and Mrs. D. Vandervoort were in charge of the tearoom.

In charge of kitchen arrangements were Mrs. W. McLaren.

Mrs. C. Crews, Mrs. T. Saider and Mrs. T. Coon were at the home baking table and the Cookie Bar, where cakes and sold, cookies were sold by cookies, made by the Guides, Mrs. N. Ramsay and Mrs. S. Bridges.

Mrs. O. W. Larry and Mrs. E. Embleton were the saleslades at the candy table, and Mrs. A. Cole.

Suitable flims were shown to the girls by Mrs. V. Fair and Mrs. Coon. Coon. Mrs. Several overpopulas—fish pond were Mrs. G. Brown, Mrs. W. Shier, Mrs. Jamieson,) Mrs. J. Dobby and Mrs. R. Birkett.

The young tea were entertained in the nursery by Mrs. O. Park and Mrs. J. Page.

At the end of the tea hour, the

We record all your prescriptions

Prescriptions
First Aid Items
Drugs, Sundries
Toiletries

Every registered pharmacist files the date of a prescription, the name of the patient, the doctor who prescribed it and the drugs that were prescribed. This is a handy reference for re-fills, authorized by the physician.

DUFF'S — DRUGS
"Your Friendly Store"
WO 8-7228 WE DELIVER

Johnny Ray Being Held on Morals Charge

DETROIT (AP) — Sob-singer Johnnie Ray, 33, was ordered by Saturday to stand trial December 1 on a morals charge of accosting and soliciting a police-man.

Ray was released under $500 bond after he pleaded not guilty at his arraignment in Detroit recorder's criminal court. He had been held overnight in jail.

The singer was held a $25 fine when he pleaded guilty in the same court to a similar charge June 5, 1951. In each instance a policeman accused him of making an indecent proposal.

"I can only say that the whole thing is a complete misunderstanding." Ray told reporters after his plea had been entered by one of his two lawyers. "I have witnesses to testify to the validity of anything I say at my trial."

Continue Hunt For Varnish Amongst Milk

NAPLES (CP)—Police checked dozens of shipments of Canadian milk today in continuing efforts to find a number of poisonous cans of varnish in similar types of cans that may have become mixed up with the shipments.

The Canadian milk, a free shipment under international relief appeals, arrived here last week aboard the freighter San Selvaggio. Unloaded with the milk was a consignment of varnish in white-labelled cans that resembled the milk containers.

HAROLD L. CARRUTHERS
CHARTERED
LIFE UNDERWRITER

- Life Insurance
- Estate Planning
- Pension Plans

NORTH AMERICAN LIFE
BELLEVILLE

New York Boy Survives Trip Through Sewer

NEW YORK (CP) — Police still were searching today for an unidentified "fat boy" who rushed a nine-year-old into a sewer and started him on a nightmare journey under the streets of upper Manhattan.

The younger boy, Antonio Iaiuta, was rescued by police Saturday after he had been pewed from the sewer outlet into the Harlem River hundreds of feet from the street manhole into which he had been pushed. The boy's parents ad calling the police.

Patrolman Neil Bodell, was et upon by a fat teen-aged boy who pushed him into the open manhole. Neither Baiuta nor his friends could say if the man-hole had been uncovered before the boys began playing nearby.

After the boy was pushed through the hole he toppled down a 15-foot shaft, then floated and skittered through 600 feet of sewer.

"I plunged down there," he said later from his hospital bed. "I did not think I would get out alive. It was dark and the water came up to my chest and I thanked much of the way."

Question Seamen About Decision To Leave Ship

HALIFAX (CP) — Immigration officials today planned to question 150 crew members of the action to take against them for walking off the British bulk carrier Wavertree Sunday.

A department spokesman said "we believe it's a case of repatriation rather than deportation."

H. F. Wade said the United Kingdom sailors would be asked to justify why they walked off the Wavertree rather than vessel left under tow for South Shield, England. Only 16 of the 166-man crew members are making the 3,000-mile crossing. The 10,000-ton vessel is being towed to England for engine repairs.

He said there was a possibility of a marine inquiry, but "we don't yet know what an inquiry board will be set up."

The dissident crew members refused to sail because she was "unseworthy."

Neil Beattie, of Dale, Scotland, spokesman for the dissenting seamen, said "we don't want to risk our lives on an ocean crossing in their derelict."

guests were entertained by the Brownies who sang several traditional Christmas carols.

AOTS Rally Planned

TRENTON— Monday, December 7th, at 6.30 p.m., the Grace United AOTS Men's Club of Trenton, plans host to representatives from some 18 AOTS Clubs from the Bay of Quinte Conference.

Hadley C. Perrin, of Brantford, Ont., the newly elected past National Executive Treasurer for AOTS men's Clubs in Canada will be the speaker. Mr. Perrin is also President of World Literacy (Canada) Inc., and an outstanding layman of the United Church of Canada.

AOTS representatives coming from as far as Gananoque to the east, Oshawa to the west, Peterborough to the north, are expected.

LAYAWAY NOW FOR Merry Christmas GIVING!
WALKER HARDWARE CO. LTD.
"Quality at Fair Prices"
248-50 Front St. WO 2-2588

BELLEVILLE UNITED APPEAL
Office Located at
KIWANIS CENTRE
Dundas St. E. P.O. Box 42 WO 8-5573
Open Afternoons 1.00 to 5.00 Monday - Friday

NOTICE:
11 AGENCIES URGENTLY REQUIRE YOUR GIFT SO THAT ESSENTIAL SERVICES WILL NOT BE CURTAILED IN 1960. IF YOU WERE MISSED IN THE RECENT CAMPAIGN OR WISH TO INCREASE YOUR GIFT

PLEASE
CONTACT ABOVE OR...
Leave your gift with Mr. A. Wolfenden, Treasurer, Toronto Dominion Bank, Corner Bridge and Front.
THANK YOU

DISK JOCKEY FIRED — Disk jockey Thomas (Tom) Clay reads a prepared statement to newsmen in Detroit in which he said he had been fired by radio station WJBK. He admitted the ouster was for taking payola. The 30-year-old shock-haired favorite of teenagers said he accepted no outside payments when he first came here to work. However, he said offers came to him after his ratings became No. 1. He estimated that in the last year and a half he had gained about $4,000 through payola. (AP Wirephoto).

2 Disk Jockeys Fired for Taking 'Payola'

DETROIT (AP) — Disk jockey Thomas (Tom) Clay, 30, was fired Saturday night by Detroit radio station WJBK. He admitted the ouster was for taking "payola." the name given by the trade for accepting money to push records on his show.

At the same time the National Broadcasting Company announced that Jan Murray, producer and star of the week-day morning quiz show Treasure Chest, has asked that his program be terminated. NBC said it agreed to stop the show Dec. 4.

LONDON (AP) — A Labor MP

Five-year-ol overtaken en route to North Pol

When Robert P. was overtaken recentl the city limits he explai to police officers and anxious father then h on his way to the N Pole. His reason: to Santa Claus a hand Christmas 1960.

Robert's father supplied explanation. An enthu tic member of Imper Bank's new Christmas C he had said to his "Santa's going to be a ba man delivering gifts to p pest Christmas, Bobby. Robert promptly decid Santa needed help a had set out.

Joining Imperial Bank new Christmas Club is good way to keep Sa busy at your house th year. The only requiremen are weekly deposits of $ $1, $2, $5 or $10. The you will be a happy, bounti Christmas, free from bot worries. Ask about the nearby branch of Imper Bank today.

IMPERIAL BANK

Diorissimo
nouveau parfum de Christian Dior
MISS DIOR
DIORAMA
DIORISSIMO
3 Perfumes for Every Occasion
SCHRYVER'S PHARMACY
214 FRONT STREET DIAL WO 8-9121

we're at home now!
WELCOME
We Invite You to Step in and See Our New and Larger Office at
219 FRONT ST. - BELLEVILLE
PHONE WO 2-4501
Where We Can Help You With a
$25. - $5,000. CASH LOAN
We offer a complete lending service known for its courtesy, promptness and privacy. You may select your own terms, too, and will have a selection of plans—Signature, Auto or Furniture Loans—from which to choose. Life insurance available on all loans.
SEABOARD FINANCE COMPANY OF CANADA LTD.
HOURS:
Mon., Tues., Thurs. ... 9 a.m. to 5 p.m.
Wednesday ..... 9 a.m. to 12:30 noon
Friday ..... 9 a.m. to 8 p.m.
Saturday ..... 9 a.m. to 12 noon

ONTARIO INTELLIGENCER, Monday, November 23, 1959

THE ONTARIO INTELLIGENCER

Established 1821 — Published Daily —
THE ONTARIO INTELLIGENCER LIMITED
Belleville, Ontario

...ered carrier in Belleville: 30 cents per week.
...ed by carrier in Ontario: $12.00 per year; 6 months $6.00, 3 months $3.00
...mail in U.S.A.: $15 per year.
...ber of The Canadian Daily Newspapers Association; Member of The Audit Bureau of Circulations.

Will Not Publish Unsigned Letters

Recently The Ontario Intelligencer has received a number of letters to the editor which have borne no signatures. Such letters will not be published. Only letters which are signed by the writer are accepted, though a nom de plume will be substituted for the signature when published if the writer so requests.

The Public - - Honest Or Dishonest

"The public is honest. People are revulted by dishonesty, whatever our American manipulators of public quiz programs would have us believe."— Michael Wardell, publisher of the Fredericton, N.B., Daily Gleaner.

"Examples of this breakdown (in moral standards) be seen every day in the letters to the editor columns the newspapers. The recent television quiz scandals brought hundreds of letters not criticizing the ...ating but trying to justify it in the writer's mind." ...apt. G. J. Glavas, head of the Los Angeles police ...partment juvenile bureau.

All right, who is right?

Well, let's begin right, because Brig. Wardell is a ...adian, speaking of Canadians, and Capt. Glavas an ...erican, speaking for Americans? An interesting ...ory, but one which we do not think will hold water. ...re are probably some very real differences between ...e moral standards of the majority of Canadians and ...e moral standards of the majority of Americans, but ...ink either they are as extensive as all that.

Yet, in essence, they may both be right for an ...irely different reason. Capt. Glavas himself pro...ges the needed clue. "There is no such thing as ...t and wrong—instead there is a series of greys. ...ere is a danger in that to steal money from a ...ger corporation, while not completely justified, ...uld not be treated as seriously as to take money ...m the corner beggar." So says the Los Angeles ...eeman. And it is obvious that he does not agree ...th Brig. Wardell's statement that "dishonesty is ...ld not view the situation in exactly the way which ...pt. Glavas deplores? Surely it is a worse crime to ...al a crust of bread from a starving child than to rob ...illionaire of his wallet. (That, we see immediately ...s written, is a revealing sentence, placing the writer ...ely in the category of people whose moral standards ...pt. Glavas deplores).

Yet it is possible to feel this way and to still be ...olted by dishonesty—including not only the dishon...y of the people who manipulate quiz shows but also ...e unexpected dishonesty of those who write ...ters defending such "rigging."

If you want proof that Brig. Wardell is essentially ...ht, take an old wallet and try "forgetting" it, on ...e seat on a bus, at a table in a restaurant, on a ...unter in a store. You will be pleasantly surprised at ...e number of times somebody calls out "Heh, you ...got your wallet." That is, of course, if you don't ...ake it look too bulky by stuffing it with too much old ...per. Old paper? Why of course; it's fine to have ...ith, but there's no sense in carrying it too far.

No Strong Silent Men

We are disillusioned.

In this age of vanishing frontiers and of public ...lations experts, it is difficult to find the modern ...uivalent of the strong, silent men of yesteryear. We ...d fondly imagined that they might yet be discovered ...the virile West. We did not expect to find them ...stride a horse, mind you, or with spurs jingling as ...ot was shifted to a more comfortable position on a ...ness rail. We saw them in a different environment. ...NORAD headquarters at Colorado Springs. Can ...ou not just see them there, today's pioneers, tall and ...raight in uniform, at home among the electronic ...rvelsof the age, vigilantly guarding the safety of a ...ntinent?

Strong men—yes. But silent? Well, in Ottawa ...e other day Gen. Laurence S. Kuter, NORAD com...ander-in-chief, was asked who was minding the store ...ile he and his deputy, Air Marshal Slemon of the ...CAF, were away. Both he and Slemon could be ...eached by telephone at almost any minute, he replied. ...If we're not getting good service, someone is getting ...yped. Our telephone bill is $33,000,000 a year."

That seems like an awful lot of money to keep up ...e the parity line.

JUST FOLKS

(Copyright 1958, Edgar A. Guest)

THE BORROWED BABY

By EDGAR A. GUEST

I've have a bouncing baby boy;
He came to us today.
He's ours to care for and enjoy;
He's ours to romp in play.
There's sunshine in his every smile,
God bless his curly head;
He's come to stay with us awhile—
His mother's ill in bed.

Oh, what a change this babe has made
With us two grownups here;
The house a warmth has strayed
Where all was chill and drear.
Now laughter seems to fill the place,
Its cordiality is shed
The sunshine of his baby face,
Whose mother's ill in bed.

Since we're no baby at our own
To crown our lasting joy,
We're borrowing now before the throne
Of him, our borrowed boy.
It may be wrong, but sometimes when
In bed he's tucked away,
We look at him a moment then
And dread the parting day.

Unhappy Seek Audiences

Montreal Gazette

The most treacherous thing about unhappiness is that it may become dramatic. And it is hard for anyone to resist the temptation to cast himself in a dramatic role. Happiness, on the other hand, is likely, by its very nature, to be unspectacular. The happy person is most often too busy to be bothered with the impression he is making upon others. Happiness is often secretive, while unhappiness may be looking out for an audience.

Charlie Chaplin knows, as a child grew rather exasperated with his Mirth-and-Bee Hive, remembered the day when his father was taken to prison at the Marshalsea for his debts. That was cause enough for unhappiness, but Dickens' father was the very man to make the most of it. As he was marched through the gloomy portals, he theatrically paused and looked at the sun had set upon him forever.

Even those who have attained high position and great wealth must find that the drama of unhappiness adds something to their satisfaction. Complacent success may be comparatively uninteresting. But to be unhappy in the midst of splendor is to command immediate attention.

Cecil Rhodes was not reluctant to admit his unhappiness. Francis Yeats-Brown, of Warwick, once asked if he had ever been really happy. "I am happy when I am gaining and developing things that can never come to me again," Rhodes replied. "But I expect you mean, have I been happy with things I've got? I've agreed that this was what she had meant. Then she noted that Rhodes had shaken his head emotion head vigorously." And he went on to say: "No I have never known that sort of happiness."

On another occasion he was travelling by train with Brandes and Stead. The subject of happiness had come into the conversation. Rhodes listened, Stead followed it up by asking, "Mr. Rhodes are you a happy man?"

Rhodes replied with a tell-tingly dramatic. "I shall never forget," Stead writes, "the way in which he threw himself back against the cushions of that compartment, and then gripped the arm of the seat, and in this tense attitude replied, very quietly, that extraordinary stare of his that exclaimed, "Happy! I—happy? Good God no!"

Beanwell Booth remarks that so long as the world lasts we never forget "the tragedy — the utter tragedy" of his life story. Yet it may be that this role as the unhappy titan was not entirely unconscious. Those whose unhappiness is genuine are less inclined to speak of it by throwing themselves back against the cushions and contriving their despair quite so effectively.

To men of literary taste, with a gift for words, the temptations of unhappiness may become even more compelling. They may be led to speak of their unhappiness with the most dramatic words.

There is a hint of this in Rudyard Kipling's conversation with Rider Haggard, as recorded by the latter. The attractive topic of unhappiness had come into the conversation.

Kipling said that this world had "every attribute to make it delightful, except marriage, bereavement, almost irresistible temptation, and dreaming." A mixture with which we are clothed in the garments of suffering, etc., ending in the worst fate man can devise, namely, old age."

The dubiousness of this passage lies in the sheer fun. Sorrow, when it is true, is more impressive for saying that little of it.

And happiness, when it comes, makes a person so content with life that he cannot trouble himself to be dramatic. So it was with a certain Mr. Oliver Edwards.

He would never be known today if he did not happen to become Iain Kennedy's wife of Dr. Samuel Johnson. Edwards and Johnson met one day in London, and having met each other since they were at Pembroke College in Oxford 40 years before.

In his conversation, Edwards said: "You are a disappointed man, Dr. Johnson. I have tried too in my time to be a disappointed man, but I don't know how, cheerfulness was always breaking in."

In those words the nonexistence of happiness finds its perfect expression. Life itself was good enough for Oliver Edwards. He has for his cheerful to be dramatic.

Strictly Personal

It Is Not A Question of Right Answers

By SYDNEY J. HARRIS

By SYDNEY J. HARRIS

I enjoyed a recent session in the Saturday Review, showing a Boy Scout sitting at the piano. The boy's father is winding and saying is the mother: "He's practicing hard, Beverly, friendly . . . and untalented."

Scarcely a week passes that a letter-writer does not bang on my desk; or sometimes it is a book, published at the author's own expense. Most of these works are on philosophy, or economics, or religion and almost all of them are problems, from a literary point of view.

Most of these aspiring authors are trustworthy, loyal, helpful, friendly . . . and untalented. Their fine characters and good intentions gleam from every page; and so does their lack of writing ability.

It is the religious manuscripts, especially, that are the most painful to look at. These writers are convinced that they show a real talent for expounding the ins of the Gospels, or the meaning of the parables, or the wars in the Old Testament. They are brimming with evangelical ardor.

Yet I must report that not nothing is harder to write than a book on religion that is not shallow, trite, confused or ponderous. Even writers who are capable of writing a fine book on another topic flounder into the most awful banalities when they plunge into the subject of religion.

In our own time, I can think of only a handful of accomplished authors who have written on this brilliant: his biography of Thomas Aquinas and one of the churchmen have done. Dorothy Sayers wrote a remarkable book on "The Mind of the Maker," C. S. Lewis, in "The Screwtape Letters" and "The Great Divorce," gave us two modern masterpieces.

But these successful authors on religious topics manage to avoid all of the pitfalls in the field: sentimentality, false piety, hysteria, a murky kind of mysticism, and a blind reliance on "faith" rather than on reason.

The amateur writer, ignorant about the subject, and they assume that strong feelings make strong writing, and that love, scholarship — in short, all the marks of a professional writer, on a complex topic.

Ninety-nine out of a hundred religious books on the shelves are useless; and many, of the Norman Vincent Peale popularizing type, are actually dangerous to the long run. The closer a subject is to the heart of man, the more difficult it becomes to communicate its meaning to another. A good character is essential for a Boy Scout, but it is not enough help in playing the piano, or writing a book about it.

OFF THE RECORD

By Ed Reed

"My nephew? He told me he was your nephew!"

LOOKING BACKWARDS

GLEANINGS FROM OUR FYLES OF BYGONE YEARS

20 YEARS AGO

November 22nd, 1939

From London, Eng., comes this despatch. From his apartment a mere carrot's throw from rationing headquarters of the Ministry of Food, unemployed ex-Lieutenant George Bernard Shaw today penned an anxious letter to the press. He said: "May we ask for an official assurance that when rationing begins, special provision will be made for vegetarians? For some unexplained curious reason, vegetarians are the most ferocious class we have and any underestimate of their numbers would be a reduction in our national fighting spirit. Not all propaganda to their members."

Whom the gods would destroy they first make mad. Who runs the ancient classical aphorism as true today as it was thousands of years ago, and as it will be to the end of time? Hitler Stalin are behaving with all the savagery, brutality and unrecognizable mercilessness of the damned. The cruel mind and the iron will on the poor Poles are doing the same in the scattering of men along shipping routes in violation of international law, while they hesitate on just for reasons best known to the German high command. But on the seas where the Allied blockade reigns supreme, they are hurling their weapons in demonic fury, indicative of their sense of frustration and ultimate defeat. The Nazi must have realized that the British would retaliate by seizure of German exports on the high seas, but in spite of this they went forward, as a conviction or they will face the ability to secure gold and raw materials which they greatly need. Their action surely rises to the weaknesses German characteristics in the last war.

30 YEARS AGO

November 23rd, 1929

The annual convention of editors of secondary school magazines of Ontario will be held in Toronto on Friday and Saturday. Belleville Collegiate Institute will be represented by Miss Betty Burrowes and Ted Lill of the editorial staff of the "Olivette" and by Miss Mary Miss Betty Burrowes and Ted Lill of the editorial staff of the "Olivette" and by Miss Mary Gunning, business manager.

A meeting of Belleville Rotarians, including President Al Stillman and G. H. Scott the secretary, will be held Thursday evening to discuss with Stirling men the plan for organization of Rotary Club there.

Mrs. and Mrs. William Sloan are spending a few days in Toronto.

40 YEARS AGO

November 22nd, 1919

The Belleville Collegiate Infantry with its interesting traditions, will be continued in a new 15th now being organized which will eventually be brought up to strength. Lieut.-Col. Rorke Vandervaker, D.S.O., will be the new Commanding Officer and Capt. T. Mollinaux will be Adjutant. The announcement was made at a gathering in the armouries which was received with much enthusiasm by the officers of the regiment. Major General V.A.S. Williams, Officer Commanding Military District No. 2, accompanied by his A.D.C. Major W. J. McManus, was present and outlined the details of the re-organizing. Short addresses were made by Lieut-Col. Barrager, Lieut.-Col. Ponton, Lieut.-Col. Ketcheson, Lieut.-Col. Vandervaker and Mr. H. F. Ketcheson.

50 YEARS AGO

November 22nd, 1909

Candidates for the office of aldermen next year for the city must be prepared to vote for permanent pavement on Front Street.

The campaign in aid of the construction of a new wing of the local hospital is going forward quietly. It should receive the support of all citizens.

Capt. Hunter of this city, Inspector of Fish and Game, went to Napanee today.

Mr. J. W. Pearce, M.P.P. of Ontario was in town today.

Mr. Peter McIl. Forin went to Toronto today.

Mrs. Charles Kemp and Mrs. J. J. Kemp of Kingston are the guests of Mrs. T. H. Marshall, Lingham Street.

Winterize Habits, Too

Montreal Gazette

The first touch of winter is a reminder to motorists to get their cars into winter condition. This is only a first reminder, like storm windows. Yet it is amazing how many people do nothing about it, despite early warnings, and the first good storm enwraps the city. They are not only in trouble themselves, but are a hindrance or a menace, to everyone about them.

Preparation for winter driving, however, is something more than getting the car ready. It is a mental conditioning. Driving in the Algonquin language, and in initial form was spelled "Geboc," meaning "where the river narrows." Quebec joined Confederation in 1867. The capital city is Quebec.

To Your Good Health

By Joseph G. Molner, M.D.

CAN AN RH NEGATIVE MOTHER GIVE BIRTH TO A HEALTHY BABY?

"Dear Dr. Molner: Is it possible for a mother who has Rh negative blood to give birth to a perfectly healthy baby without the child having its blood changed? Your answer will mean so much to her whatever it is. Mrs. F. M."

It's a good thing you asked that remark about "whatever it is." Let's answer with frankness.

There is a difference between what is "possible," and what is probable. It is possible that she might give birth to a perfectly healthy baby — but the physician should be prepared for a blood exchange.

Rh negative blood is a person whose body is allowed to Rh positive blood may (not will) be disastrous. For example, one transfusion will not cause any trouble. That is the "sensitizing" method. Certain blood bodies form which combat the "wrong" type of blood. The first blood contact with the "wrong type" of blood results in a war between these antibodies and the blood.

Now let us suppose that a sensitized Rh negative mother has an Rh positive baby. The baby, at birth, gets along well, because he uses his mother's blood. But once he has his own the conflict begins. The Rh negative blood must be removed (or almost all of it) and replaced by blood substituted. This is a harrowing process. After it is over, gets along excellently (other matters being equal, of course).

A blood exchange is not simple, and it must be done without delay. You must be ready for it. This takes place a dozen, or perhaps several dozen, times a day in the U.S. with the save babies that otherwise would be lost.

Now, on the other hand, suppose the Rh negative mother has a healthy baby. Then, of course, there is no blood conflict and there is no problem. The trouble is that Rh positives far outnumber Rh negatives, so the law of averages prevents us from once a blood exchange has been necessary. In Canada alone the next birth will require the same measure.

So I say that it is "possible" that there will be no blood exchange necessary for the next baby, but it is probable, likely that one may be needed. If it is needed, it is urgent.

(As an afterthough for other readers: Rh negative, Rh positive blood types, the common "blood type" that should be available for transfusions, has nothing to do with Rh negative and Rh positive. Any of the four common types can be either positive or negative.)

Dear Dr. Molner: Can one have a stroke and not have a blood pressure! — Mrs. C.G."

Yes. Sometimes a blood vessel in the brain bursts suddenly (that's the usual form of stroke) or clog, even though blood pressure is normal. There may, for example, be a weak place in a vessel. I know of a girl of 9 who had a stroke (she's recovering nicely, following some very fine brain surgery, although in such cases as a kid is not possible.)

Dear Dr. Molner: What would cause a 7-year-old child to have a stomach ulcer? Surely that is not common in children of this age. — J.E.H."

No, not common. Very, very rarely a child may have ulcers. But regardless of when ulcers start, avoidance of undue pressure is part of the treatment. A calm normal life is best for most of us. Too much tension is bad. The exact cause of ulcers is not known.

Afflicted with arthritis? You should get a copy of Dr. Molner's advice given in my pamphlet, "Don't Quit Because of Arthritis." To receive your copy, write to me for it in care of The Belleville Ontario Times Intelligencer, P.O. Box 158, Dundee, Ill., enclosing a long, self-addressed, stamped envelope and 5c in coin to cover handling.

Gave Refuge To Learned

(B.B.C. London Letter)

Refugee intellectuals sometimes fall on hard times when they leave their homeland, but the Carnegie Corporation has a system. An organization that has given refuge to help its scholars in the United Kingdom is the British Society for the Protection of Science and Learning. Since that this society is 25 years old it is significant, for it was founded that Hitler's persecution of Jewish and other liberal writers and scientists began. Though dependent on government grants for the bulk of its income, British universities employ who they like, irrespective of race or creed or, and were quick to offer assistance to exiled scholars in the 1930's.

The movement really began with the London School of Economics, whose professors contributed from their own salaries a fund designed to help the displaced scholars in their particular subjects. Other universities quickly followed suit, and offices were provided by the Royal Society. The first year of the new body was Lord Rutherford. Inevitably there was a flavour of relief about these activities, but the British Academy's council — to give it its first name — was more concerned with providing for the future than in distributing than with giving them a form of positive. Any of the four common types can be either positive or negative.

Dear Dr. Molner: Can one have a stroke and not have a blood pressure! — Mrs. C.G."

Yes. Sometimes a blood vessel in the brain bursts suddenly (that's the usual form of stroke) or clog, even though blood pressure is normal. There may, for example, be a weak place in a vessel. I know of a girl of 9 who had a stroke (she's recovering nicely, following some very fine brain surgery, although in such cases as a kid is not possible.)

Dear Dr. Molner: What would cause a 7-year-old child to have a stomach ulcer? Surely that is not common in children of this age. — J.E.H."

No, not common. Very, very rarely a child may have ulcers. But regardless of when ulcers start, avoidance of undue pressure is part of the treatment. A calm normal life is best for most of us. Too much tension is bad. The exact cause of ulcers is not known.

Afflicted with arthritis? You should get a copy of Dr. Molner's advice given in my pamphlet, "Don't Quit Because of Arthritis." To receive your copy, write to me for it in care of The Belleville Ontario Times Intelligencer, P.O. Box 158, Dundee, Ill., enclosing a long, self-addressed, stamped envelope and 5c in coin to cover handling.

Gave Refuge To Learned

(B.B.C. London Letter)

Refugee intellectuals sometimes fall on hard times when they leave their homeland, but the Carnegie Corporation has a system. An organization that has given refuge to help its scholars in the United Kingdom is the British Society for the Protection of Science and Learning. Since that this society is 25 years old it is significant, for it was founded that Hitler's persecution of Jewish and other liberal writers and scientists began. Though dependent on government grants for the bulk of its income, British universities employ who they like, irrespective of race or creed or, and were quick to offer assistance to exiled scholars in the 1930's.

The movement really began with the London School of Economics, whose professors contributed from their own salaries a fund designed to help the displaced scholars in their particular subjects. Other universities quickly followed suit, and offices were provided by the Royal Society. The first year of the new body was Lord Rutherford. Inevitably there was a flavour of relief about these activities, but the British Academy's council — to give it its first name — was more concerned with providing for the future than in distributing than with giving them a form of positive. Any of the four common types can be either positive or negative.

Dear Dr. Molner: Can one have a stroke and not have a blood pressure! — Mrs. C.G."

Yes. Sometimes a blood vessel in the brain bursts suddenly (that's the usual form of stroke)

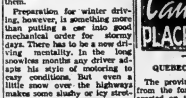

QUEBEC (Province of)

The province took its name from the fort and trading post established on the site of the present city of Quebec by Champlain in 1608. The name is derived in the Algonquin language, and in initial form was spelled "Geboc," meaning "where the river narrows." Quebec joined Confederation in 1867. The capital city is Quebec.

TODAY'S TALK

By GEORGE MATTHEW ADAMS

AUTUMN'S GOLDEN FAREWELL

For hours I have been watching the silent fall of the leaves—Autumn's love token to dying timber. How perfect this demonstration — I look in the face of golden sheets of beauty. What builder or artist could dare to duplicate a leaf, much less a forest or a Maple leaf? Now there is a riot of color in different moods. Each day we have begun anew.

Nature is the great artist. Examine any of these in any of varieties of leaves. Each is a perfect design, and never varies. Each leaf has a personality of its own. Look at any of these designs. They will fill you with wonder and admiration. These leaves are as much as those limited by lovers of nature, have delight in any of them. Study any leaf like you and I. Study anyleaf, then priase it in your heart as it puts on its famous jacket of purple and gold.

Autumns are action times for farmers, birds, and all manner of small animals. Our little friend the squirrel never ceases to store the thousands of birds! It is amazing to see how they know as to know exactly where they migrate to, and they have a return ticket to the warmth of Summer.

How keen is our memory as we prepare for Thanksgiving and Christmas! How thoughtful are many times our thoughts go back to the dear ones who are so many of our loved ones to whom we write. And the lines grow thinner each year.

THE PACKSACK

By GREGORY CLARK

An elderly psychologist who went to school with me, and is therefore a friend, has one of these younger fellows who are specializing in the science of profession like kittens in the knitting, has been telling me that the trouble with the young generation is purely physical. They haven't getting enough exercise.

Rock 'n roll, he says, is mere gymnastics reputedly invented by the need of kids to work off their energy. We elders, sitting around the fireplace, think that when were the age of these youngsters, we had to walk to school and schools, in our day, weren't just around every corner. No, sir! They were ten, twenty blocks away. Or in the country, they were three miles away, winter and summer; and not only were they required to walk to and from, lugs up, there weren't any parents around to pick up and drive the horse and cutter and drive them home one way or another!

No? Well, what else can the kids do to work off their energy? Fights on the way home from school?

Winterize

The first touch of winter is a reminder to motorists to get their cars into winter condition. This is only a first reminder, like storm windows. Yet it is amazing how many people do nothing about it, despite early warnings, and the first good storm enwraps the city. They are not only in trouble themselves, but are a hindrance or a menace, to everyone about them.

Preparation for winter driving, however, is something more than getting the car ready. It is a mental conditioning. Driving in snow/ess months any driver adopts his style of driving to the easy conditions. But even a moderate fall of snow or sleet makes some shadby or icy stretches, where skidding is possible and a car is less under control.

At the same time, then, as the car is put in order for winter, the motorist should put his mind in condition for winter, too. For the months ahead will demand of him a degree of confidence in the car, but a mind adapted to very different kinds of pavement.

Strength for The Day

By EARL L. DOUGLASS

A REAL PROBLEM

An educator said to me recently that the boys who give him real trouble are the bright fellows who will not work. He can get along with those who are modestly endowed with brains. There are a few of these who are a joy to the school master. But not many. Bright and sharp in the afternoon, when they are, they become a problem of laziness.

If you and I look back over our experience, we can spot many of the brilliant people of people who had every reason in the world to succeed but who never did succeed. They had brains and opportunity. They had background. But they ended up mediocre in achievement or somewhere just plain failures. There are a lot of reasons for failure but one of the most frequent is due to a lack of brains. More often this is due to a lack of application. If you have a child who finds it hard to meet academic requirements, have patience — and have good cheer. The chances are that eventually he will succeed in life. If you have a bright girl who will not work then you have a real problem on your hands.

Don't ask me what to do — I don't know. I commend you to the grace of God. That is all that to solve a problem of such magnitude. But I can give divine help if we have a bright youngster on our hands who won't work or take life seriously.

Two New Words

Chatham News

Two new words which future householders will add to their vocabulary are "thermo-electric" and "electronic convalescence." both incident to providing heating, cooling and lighting for the home.

46 Fatalities Across Canada During Weekend

By THE CANADIAN PRESS

Accidents claimed the lives of at least 13 children across Canada during the weekend as a total of 46 persons died violently.

A Canadian Press survey from 6 p.m. local times Friday to midnight Sunday showed three young girls burned to death in their Kingston home Friday night and three children burned to death in Montreal Saturday.

Two young boys drowned in Newfoundland and five other youngsters, one a five-month old baby girl, died violently in Ontario.

Highway mishaps took 31 lives, five seven and drownings three.

26 ONTARIO FATALITIES

Ontario headed the weekend death list with 26, including two married couples from Alliston killed early Sunday when their car hit a tree beside a county road three miles south of their homes.

Ontario had 21 traffic deaths, one drowning, one accidental shooting and the Kingston fire.

Quebec was next with nine deaths, three in the fire, three from traffic, a shooting, a fall and a choking death.

The Ontario dead:

Rita Mae, Joanne and Carolyn Baker, ages 5, 2, and six months respectively, Friday night in a fire at the home of their parents, Mr. and Mrs. Frank Baker, Kingston.

James Kennific, 30, of Sudbury, Saturday, in a car accident on Highway 17 three miles west of Sudbury.

Ronald Dawson, 7, Stratford, Saturday when struck by a car in Stratford.

LEVEL CROSSING CRASH

Melville Taylor, 47, Orono, Saturday when his car collided with a train at a level crossing near Newcastle.

Joseph Glen David Cherry, 21, Berkeley, Sunday night when his car rolled on top of him on a concession road near Markdale.

Catharine Jessome, 11, of Hamilton, of Whitby, Saturday night when her parents' car collided with a truck in Whitby. Mrs. Jessome, who was holding the baby, has knee and jaw fractured.

Carl Cox, 25, Toronto, in hospital Sunday of injuries suffered Saturday when his car struck a freight car in suburban Weston.

Jack Little, 16, Port Robinson, Saturday night in Welland when struck by a car.

Randy Palmer, 5, of Kingston, Saturday when he fell through ice on a creek near his home.

BEVERAGE BURN

James C. McDonald, 65, of Highley, Sunday in a two-car collision on Highway 21 nine miles south of Kincardine. Four other persons were taken to hospital in Kincardine and London.

Donnie McGrath, 3, of Baldwin, Sunday when struck by a car outside his father's store. His five-year-old sister, Roseanne, was taken 25 miles to hospital in Toronto where her condition is reported serious.

Donald Eden, 6, of Inverhuil, Sunday two hours after being wounded by a blast from a shotgun in the hands of a younger brother in his home.

Samuel McMaster, 33, his wife Mathilde, 28, Roy Leslie, 33, and his wife, Merle, 35, all of Alliston, early Sunday when their car hit a tree beside a county road three miles south of Alliston.

George Crockett, 26, Peterborough, early Sunday when his car hit a tree in Peterborough.

DOUBLE FATALITY

John Haywood, 37, and William Daiziel, 42, both of Sarnia, Saturday when the car in which they were riding left the road on Highway 40 and smashed into a tree, eight miles south of Sarnia.

Emile Ethier, 43, Kirkland Lake, early Sunday, when hit by a car while crossing a street. He was Teck Township's first traffic fatality in 32 months.

Cecelia Kunkel, 67, Walkerton, struck by a car Sunday night while crossing a street in Walkerton.

Thomas B. Irvine, 76, of Kingston, Saturday night when crossing a Kingston street with his wife. Mrs. Irvine, 73, is in fair condition.

Metro Shostic, 51, Toronto, Sunday night when struck by a car while crossing a downtown street.

Colin Dixon, 22, Toronto, returned to death Sunday when his motorcycle crashed into the back of a station wagon on the Queen Elizabeth Way near Port Credit. Three children in the station wagon were injured, one seriously.

DEDICATION OF SHRINE — Members of the Knights of Columbus form a corridor around the base of the Shrine of the Immaculate Conception, Washington, for a procession of high officials of the Roman Catholic faith at the dedication of the $30,000,000 structure. It is the largest church ever built in the United States by the Roman Catholics. The picture was made from the roof of a dormitory of Catholic University by photographer Paul Schmick of the Washington Evening Star. (AP Wirephoto).

Bancroft Man Killed by Rock Fall in Mine

BANCROFT — A Hungarian immigrant miner was killed Saturday afternoon and his companion hurt in a third level stope at the Canadian Dyno mines, fifteen miles southwest of here.

Paul Nemeth, 30, who came here from Kirkland Lake six months ago, and Marcel Lachaine, 18, had finished scaling loose rock on the footwall in a stope and took a short cut down the manway that was posted out of bounds. They slid down a broken muck pile, Nemeth 60 feet to the bottom and Lachaine half way.

Nemeth died of head injuries before the mine rescue crew could get him to surface. Lachaine is in the Bancroft Red Cross hospital in satisfactory condition with a broken collarbone and three fractured ribs. An inquest will be held.

gh*m, dhibl dandoh

Reception Held For Grand Master In Madoc Area

Wm. G. McNeil, of Toronto, Grand Master of the Grand Lodge of Ontario I.O.O.F. paid his official visit to Madoc District No. 43 at Thomasburg on November 20th. A reception and banquet was held in his honor in the Oddfellows' hall. Guests were present from Campbellford, Stirling, Madoc, Springbrook, Tweed and Thomasburg.

Cecil Geen, DDGM of Madoc District No. 43 acted as chairman for the evening. Following a toast to the Queen, DDGM, A. C. Newman, of Campbellford, was asked to say grace. Approximately 150 people enjoyed the banquet which was served by Crescent Rebekah Lodge of Thomasburg.

The chairman extended a welcome to all present, after which the following guests at the head table were introduced: W. G. McNeil Grand Master, Earl Fox DCPM, Stirling; Dorothy Fisher DDP, Tweed; A. C. Newman DDGW, Campbellford; Cecil Neal NG, Springbrook; Donald Thompson VG, Campbellford; Joyce Fisher, NG, Crescent, Thomasburg, Donald Martin NG, Thomasburg, Jack Foster NG, Tweed, Cecil Woods NG, Madoc, Ivan Sine NG, Stirling.

Entertainment was provided by solist Miss Wendy Marren and pianist Mrs. Harry Brown.

The Dr. Beatty shield was presented jointly to Thomasburg and Stirling lodges by E. T. Noyler of Madoc and was accepted by JP-NG's Raymond French of Thomasburg and Charles Burger of Stirling.

Mr. Allen Morton of Belleville was present at the banquet quet. He has been a member of Oddfellows' Lodge since March 1850. Mr. Morton is a former of Thomasburg lodge and is believed to be the oldest member in Madoc District No. 43.

ALL THREE SERVED

Also present were three members of the Martin family. The present N.G., Ross J. Martin, son father, Albert Martin, and his grandfather, Wesley Martin, who have all served as Noble Grands of Thomasburg Lodge.

Ivan Sine, the present N. G. of Stirling is also the third generation of his family to serve as Noble Grand of that lodge.

Dorothy Fisher, D.D.P., of Belleville District No. 42, spoke briefly, bringing greetings on behalf of the President of the Rebekah Assembly.

The toast to Grand Lodge and to the Grand Master was proposed by Earl Fox of Stirling. William G. McNeil, Grand Master, responded with a very interesting and educational address on Oddfellowship.

Thanks to the Grand Master for his address were expressed by Arthur McCarey, Tweed, Hiram Mumby, Springbrook, thanked the ladies for the excellent banquet with Joyce Fisher, Noble Grand of Crescent Rebekah Lodge, responding.

The evening's program was brought to a close with the singing of "O Canada."

INSURANCE

● FIRE ● AUTO
● LIABILITY

JERRY JOYCE
REALTOR
25 Campbell St. WO 2-2328

DOCTORS! - SPECIALISTS!
SURGEONS! - OSTEOPATHS!
ANAESTHETISTS!

FEES PAID

"The Ontario Hospital Insurance Plan offers protection against the cost of essential HOSPITAL care. IT DOES NOT cover medical or surgical fees." ●

The Transportation Insurance Company now offers to the residents of Ontario a Physician and Surgeon coverage that pays doctor's bills at HOME — CLINIC, OFFICE and/or HOSPITAL.

HIGHLIGHTS:
1. Individual coverage.
2. Family coverage.
3. One adult family coverage.
4. No medical examination required.
5. Coverage extends coast to coast including United States.

Also - NEW LOST WAGES PLAN
Up to $300. a month, even for life, if you are unable to work due to an accident or illness.

Please fill out coupon and mail to your local representative
MR. GARFIELD WHITE,
c/o Box 96, The Ontario Intelligencer, Belleville, who will accept enrolments until November 30th.

Name .....
Address ..... Town .....
Age ..... Over 70 ☐ Under 70 ☐
Phone ..... Married ☐
Occupation ..... Single ☐
Widowed ☐

SPECIAL NOTICE

NOMINATION OF CANDIDATE MUNICIPAL OFFICES

PROCEDURE AT NOMINATION MEETING

Every nomination shall be in writing and state the name, residence and occupation of the candidate and the residence and occupation of the proposer and seconder and shall be signed by the proposer and seconder, both of whom shall be municipal electors and present and shall be filed with the Returning Officer within one hour from the opening of the Nomination Meeting.

When a proposed candidate is not present his nomination paper shall not be valid unless there is attached thereto evidence satisfactory to the Returning Officer that he consents to be so nominated.

At the Nomination Meeting or before 9.30 o'clock in the evening of the same day, a candidate may resign in respect of one or more offices for which he is nominated by filing his resignation in writing with the Returning Officer or the Clerk and a default he shall be deemed to be nominated for the office for which he was first nominated.

ADAM S. STALKER,
Returning Officer.

Liberal Leader Pearson Gives Hints of Tactics by the Party

NEWCASTLE, N.B. (CP) — A hint of the trend of opposition tactics in the forthcoming session of Parliament was given Saturday when Liberal Leader Pearson attacked Progressive Conservative policies as he began a tour of northern New Brunswick.

Striking out at defence policies, flight money and uneven development of the Canadian economy, he said the government had made few real accomplishments in 2½ years and disputed Prime Minister Diefenbaker's claim that some advances which he said were initiated by the Liberals.

The former external affairs minister and Nobel peace prize winner also touched on the overriding need for peace and the threat of Communist economic attack.

Speaking at an overflow public meeting here Saturday night Mr. Pearson said "all government politics are unimportant face-to-face with the grave need of peace."

All the legislation in existence can contribute nothing if we can not achieve peace."

He termed present defence spending "little more than a terrible waste." Canada had little possibility of defending her soil alone and should pool her resources and stand collectively with allied nations.

Defence policy now seemed to change on basement fallout shelters. "We should do better than resort to hole in our cellars."

Mr. Pearson said a PC-estimated expenditure of $300,000,000 on social services in the last 2½ years included $187,000,000 of social benefits instituted by the former Liberal administration.

"All the present government can do," he said, "is build on the foundation already erected by the Liberals."

Earlier, he told students of Sackville's Mount Allison University he did not believe Russian Premier Khrushchev wanted war with the West because he probably realized this would mean mutual destruction.

Instead, he and his colleagues would strike in "our most vulnerable sector—economics."

New Extension Of A-Test Ban Will Be Brief

By JOHN M. HIGHTOWER

WASHINGTON (AP) — President Eisenhower seems certain to order an extension of the United States ban on nuclear weapons tests—but a few weeks only. Further extensions could follow.

Administration leaders are prepared to go along with the United Nations resolution adopted Saturday opposing any resumption of nuclear tests during negotiations for a permanent, policed test ban.

But the negotiations themselves are expected to come to a climax at Geneva in the first half of 1960, and a breakdown of the conference — now more than a year old—would bring a quick resumption of underground U.S. nuclear test explosions.

Eisenhower already has extended for two months — until Dec. 31—the one-year respite he originally put into effect at the end of October, 1958.

One tactical objective of the U.S. at the present time is to try to maintain pressure on the Soviet government to keep the Geneva negotiations moving along.

McCONE'S VIEW

Latest word on administration thinking came Sunday night from Chairman John A. McCone of the Atomic Energy Commission in a speech to the Associated Press.

Opposing any prolonged extension of the present test ban, he said any such action should be taken on a week-to-week basis.

McCone also told his questioners that he thought a Soviet suggestion for joint U. S.-Russian construction and operation of gigantic atom smasher for nuclear research was "well worth studying."

Ajax Decides To Stay Dry

AJAX (CP) — This town of 7,383 persons decided to stay dry as nearly 75 per cent of the eligible voters went to the polls Saturday and turned down four liquor proposals.

Beverage rooms for men and women, cocktail lounges and licensed dining rooms were all rejected by narrow margins.

With a yes vote of 60 per cent necessary in each case, dining rooms were almost voted in with 59.4 per cent in favor. Cocktail rooms had 57.5 per cent, women's beverage rooms 52.9 and men's beverage rooms 50.5 per cent favorable as 2,700 of 3,009 eligible voters turned out.

CENTRAL
—RADIO—
TAXI
Always at Your Service
DIAL WO
2-5353

EVERY DAY IN EVERY WAY...

YOU HELP CREATE THE EARNINGS OF CANADA'S GREAT COMPANIES.

Why Not Share In Their Profits?

Plans as low as $10.00 per month will give you an interest in over 100 Canadian Growth Companies! (Commonwealth International Mutual Trust Fund). This fund has shown an average of 20% gain per year in capital growth over the past 26 years.

For further information please mail the attached coupon to:

MURRAY HUNTER
KING MERRITT & CO. (CANADA) LTD.
11 Strathcona Drive Belleville, Ontario
Dial WO 2-8479

NAME .....
ADDRESS .....
PHONE .....

Teen-age party at your house?

Remember to order the Pepsi*

Today's teen-agers, like their sociable parents, prefer party refreshments on the lighter side. So at tonight's teen-age session, follow through in the modern manner.

Be ready with plenty of ice-cold Pepsi-Cola, the lighter Pepsi of today. Pepsi, remember, is the refreshment of the trim and smart and debonair— the up-to-date refreshment.

Be sociable, serve Pepsi-Cola...

The light refreshment

Bottled and Sold By **MOIRA BEVERAGES LTD.** 291 Coleman St., Belleville

SOCIAL and PERSONAL

Mr. Harry Vernon Clarke, B.Paed of Hamilton, spent the weekend with his parents, Mrs. H. J. Clarke, Foxboro, and his sister, Mrs. J. Rickard.

• • •

Mrs. Howard Juby, 31 Moodie Drive, is undergoing surgery at Belleville General Hospital.

• • •

Mrs. Lois Lawrence, of Marmora, is a recent guest of relatives in the city and of Mrs. Rumpy in Madoc.

• • •

Mrs. and Mrs. Arthur Tucker, Tandemville and Mrs. Maude Bowman of Carrying Place have returned to Toronto, after a visit to spend the winter in Calgary.

• • •

Mrs. Todd Davidson of Coe Hill spent the week in the city while Mr. Davidson was on deer hunting.

• • •

Messrs. Carmen and Allan Ost, of Tweed, were guests of friends in Belleville, and enjoyed the deer hunt.

• • •

Mr. Jack Aide was a recent visitor of his parents, Mr. and Mrs. Charles Aide, of Harstmere.

• • •

Messrs. Paul, Clarence, Clifford, Raymond, and Larry Lawson, George Wyman, Tom Cox, Bob Shoughton, and Art Allison were north hunting.

• • •

Mr. Fred Mossman, Sr. is a patient in Belleville General Hospital.

• • •

Miss Hazel Smith of Woodley's Fourteen Millinery Department, is attending the first showings of the 1960 spring millinery styles at the Royal York Hotel, Toronto on Monday and Tuesday of this week.

• • •

Mrs. Verna Phillips, 121 West Moira Street, is recuperating satisfactorily following surgery at Belleville General Hospital.

• • •

Keith Lohnes, of Frankford, was among 315 prospective students from Northeastern United States and Eastern Canada who recently made a one-day visit to Eastern Nazarene College, Wollaston, Mass.

They took part in the annual "N. E. Nazarene" of high-schoolers brought by pastors and church youth leaders to visit Eastern Nazarene College, attend classes, participate in two days of college life, and consult with the Office of Admissions about attending Eastern Nazarene.

• • •

EUCHRE

An enjoyable evening was spent on Saturday at the home of Mr. and Mrs. Sidney Welch, when a euchre took place in the interests of Kiwanis Centre Brownie Pack No. 2.

The lower raised is to go to "Riches for Sale", fund raising campaign for the new Dominion and Provincial Girl Guide headquarters building in Toronto.

Winners were: ladies, Clara Seamen, June Schofield; low scorer, Flo Seamer; men, Harold Shanklewe, Hazel Whitmarsh, E. MacCrackin; lone hands, Harry Whitmarsh. Draw donated by Nora Keiser, was won by Pearl Welch.

Home-School Group Hears Talk on 'Safety'

The regular monthly meeting of Queen Mary - Prince Charles Home and Hoot Association was held in Queen Mary School auditorium with Mrs. C. A. Burley presiding.

Mrs. W. Ironside presided at the piano. It was announced that in December there would be two evenings devoted to "open house," one night at Queen Mary and one night at Prince Charles. This will enable the parents with children at these schools to spend more time in each classroom.

The members of the Association were asked to assist in the forthcoming canvass for Belleville and District. Those who are able to help are to contact Mrs. A. Ward or Mrs. C. Ost.

The banner attendance winners for the evening were: Queen Mary Jr., Mrs. McAllister; morning kindergarten; Sr., Mrs. Allison; afternoon, Dawson Jr., Miss Beatty; Sr., Mrs. Garnett and Miss MacPherson, tied.

GUEST SPEAKER

Mr. W. Ironside introduced the guest speaker for the evening, Sergeant Robson, of the Belleville Police Force. He has been in Belleville almost two years and has won the hearts of practically every school child in the city. Sergeant Robson asked the parents to imagine themselves as the pupils. He then proceeded to instruct on "safety" as he would the children. He stressed the fact that all bicycles must be in good repair before the child be allowed to ride in the street. Rusty chains, loose wheels, worn pedal treads, are some of the adjustments that could prevent an accident. The children are often influenced by bad driving habits of the adults.

The film, "Lucky Tex," was then shown. During this, the parents were free to ask questions. Imagine the equipment that was on display and to help themselves to the books and pamphlets that were available. Mrs. D. Fisher thanked Sergeant Robson for his most interesting talk; he will receive the co-operation of the parents.

Refreshments were served by Mrs. H. Kinnear, Mrs. R. Stewart and their committee.

Club Activities

FULL GOSPEL CA'S

FRANKFORD — Frankford Full Gospel Tabernacle C.A.'s held their regular service on Friday evening. The president, Gail Walker, opened the service. Mr. Gordon Smith led in prayer. Miss Helen Patrick was pianist.

Little Miss Linda Andrews sang "If You Know the Lord."

Miss Lois Wright read the Scripture lesson, Ps. 23.

Miss Carolyn Reichert led a Sword Drill on "Joy." Miss Mary Ella Grant rendered a vocal solo, "Precious Lord, Take My Hand."

A Scripture shower was led by Mrs. Mary Patrick and the girls' C.A. Sandra Purvis, Gail Walker and Helen Patrick, recovered, "Do You Know My Jesus?"

Mr. Gordon Smith conducted a Bible spelling bee with captains, Lois Wright and Carolyn Reichert, Carolyn's team winning 10-9.

The Rev. G. Pierce closed the service with prayer.

ARTIST'S DEATH

Bartolome Murillo, the great Spanish artist, died in 1682 from the effects of a fall from a scaffolding while painting an altar.

Christmas Tea, Bazaar Most Successful

CENTENARY Centenary held its annual Christmas bazaar and tea on Wednesday in the church hall and again it was a successful event.

The hall looked Christmassy with its red and gold poinsettias and gold bells.

There was the usual display of ladies' handiwork, a bountiful supply of homemade baking, along with the touch-and-take table and the country store was well stocked.

The guests were received by Mrs. Roy Rickard, wife of the pastor, and Mrs. Reg. Edmondson, president of the Women's Association.

Mrs. Elwin Hart was treasurer for the afternoon.

DELICIOUS CAKES

The home cooking table with its delicious cakes, tarts and buns was convened by Mrs. Fred Allison with Mrs. Dawson Douglas and Mrs. William Calvert assisting.

The apron table with Mrs. Phil Ray convener, assisted by Mrs. Richard Ray and Mrs. Ralph Lowry, displayed many useful, pretty and dainty aprons for the younger and the older.

The "country store" under Mrs. Ken Anderson had a splendid array of products.

Mrs. Stanley Christopher was in charge of the flowers and plants.

The "touch and take" table and the candy table were very busy with Mrs. Albert Christopher and Mrs. Mac Nobes convening.

Mrs. Byron Harder had a very successful novelty table displaying many nick-nacks from games, embroidery work, to Christmas candles.

Mrs. Percy Sutherland received the guests in the tea room.

TEA TABLE

The tea table with its exclusive table cloth looked beautiful, centred by a bouquet of white mums and golden tinted foliage, flanked by two golden candelabra holding Christmas trees and two red candles. The quartet tables reflected the Christmas motif and looked gay with red serviettes.

Mrs. Ritchie Ketcheson, representing White's W. A. and Mrs. B. Burnett, president of Wesley W. A. met with Mrs. Robert Hart and Mrs. Mac Nobes poured tea.

Those serving were: Mrs. Lloyd Pearson, Mrs. Wilson Short and Mrs. Harold Hancock with Mrs. John Best replenishing the tea and Mrs. Ken Carleton replenishing the coffee.

Mrs. Gilbert Ellis presided in the kitchen with Mrs. Roy Thrasher, Mrs. Fred Zimmerdon, Mrs. Ernest Emmerson and Mrs. Hawley Melbourne assisting.

Thanks of appreciation are in order to all who have made this bazaar and Christmas tea such a delightful event.

Mr. Mrs., Fred "Mud" Gariepy Celebrate Golden Wedding

They call him "Mud" but that isn't his name in the true sense of the word.

It was wished on him away back in 1914 by a railroad colleague who dubbed him "Mud Muckest." The name stuck.

His name was far from "Mud" Saturday evening when Mr. and Mrs. Fred Gariepy, 304 Albert Street celebrated their golden wedding anniversary.

Seventeen couples, all intimate friends of the well-known former Canadian National Railways engineer, and Mrs. Gariepy honored them at an anniversary dinner at the New Queen's hotel.

Recipients of many gifts, cards and other tokens of greeting Mr. and Mrs. Gariepy beamed their appreciation of the anniversary honors.

The years rolled back for "Mud" and "Nellie" as they are familiarly called by their large circle of friends. Mrs. Gariepy is the former Ellen Emily Dumbleton of Kingston. But like "Mud" she is seldom called by her first name. She is "Nellie" even as her spouse is "Mud".

Mr. Gariepy was born in Ottawa, a son of the late Mr. and Mrs. Fred Gariepy. He joined the Grand Trunk Railway in Belleville in 1910 as a fireman and has lived here since. He was honorably retired in December, 1953 after 43 years of service, 34 as an engineer.

Mr. Gariepy enjoyed a well-deserved popularity with during his tenure as a railroader and since on the retirement list. He does not be too much of an active life since he has to watch his health.

But he was the life of the party Saturday night surrounded by his friends, half of whom were railroad people. Life-long friends Mr. and Mrs. Jack Baird of this city also of the railroad fraternity were there to add their felicitations.

Mr. and Mrs. Gariepy were the recipients of congratulations from Prime Minister Diefenbaker and Ontario Premier Leslie Frost. Other greetings came from many district friends.

The immediate family, too, paid anniversary tribute to the happy parents.

Those included two daughters, Mrs. Helen Turner of Oshawa and Mrs. Audrey Willis of Belleville and three sons, Donald and Melville of this city and Gerald of Weston, Ont.

CHILD FITNESS

Gymnasium exercises for bodily fitness are an important part of the education of children in ancient Greece.

'Retarded Children' Talk at Chi Rho

"It can happen in any family. Three percent of all children are some degree of mental retardation". Using those two statements as his basis, Arthur Ward, honorary president of the Quinte Association for Retarded Children, outlined to the Christ Church Chi Rho Fellowship some of the things which can be done to help mentally retarded children, and their families.

By bringing the problem out into the open and taking away the stigma fostered by ignorance; by providing diagnostic, treatment and counselling clinics; by providing special education and training for the school-aged child, playgrounds and nurseries for the pre-schooler, vocational training centres and sheltered workshops for adolescents, social and recreational facilities for all ages; by providing funds for research into the causes and cures, of a disease that afflicts ten times as many people as it's height.—it is hoped to make useful citizens of many who are now being passed off as incurable.

A film shown in conjuction with Mr. Ward's talk showed the benefit derived from a little extra training and consideration in the rehabilitation of the mentally retarded.

TWO SPECIAL CLASSES

The Quinte area we now have two special classes for the mentally retarded school-aged child, one in Belleville, and one in Trenton, and it is hoped the programme can be expanded in the probabl next step is special recreational facilities for these retarded adults. To do this both voluntary assistance and money are required.

Members of the Chi Rho took part in a "White Elephant" auction, donating the proceeds from the sale of their collection for the meeting, to help in this work.

Phyllis Peters group was in charge of the meeting, Herb Cavalier and Margaret Eagely led the worship service, Al Gardiner handled the auctioneering chores.

Jim Bailey thanked the speaker and Mr. Thompson, who operated the projector.

Betty Gardiner, Shirley Haire and Joanne Cavalier provided the refreshments.

St. Thomas' Church Holds Family Service

It was "Family Service," at St. Thomas' Church on Sunday morning with a large congregation of both old and young. Members of a newly-formed Junior Choir occupied the front pews of the church for the service during the Baptismal Sacrament of the Sunday School. Later in the service these young children took for their classes. A procession formed by the Crucifer and Boys' Choir.

The Rector, Canon A. S. McConnell presided on the Lord's Table and, why do they, on the Sabbath day, that which is not lawful? Outlining the ancient Sabbath of God's Chosen People he said that the day was to be a day sacred to Jawah and a day of rest. Most of the characteristics of this day were taken over by the followers of Christ when it was named the Lord's Day.

In speaking about the coming of Christ the second the congregation that the word "Commercialism" was left out of the question and told them the whole matter hinged on this conclusion he said "If you answer "No" to the question we can continue as a community that enjoys normal recreation on Sunday. If you say "Yes" you are opening the gate to a complete disregard of the Christian Sunday, and the quiescence in this most insidious question will jeopardize the future of your children and help to destroy our Canadian way of life."

Bayside H-S Assoc. Views O.S.D. Slides

Mr. Joseph G. Demesa, the superintendant of the Ontario School for the Deaf, was the guest speaker at the Bayside Home and School Association in the Bayside School on November 19th. Mr. Demesa, with the assistance of Mr. Boyd, explained the work being done at the school. Coloured slides of the classrooms with their special equipment, the classroom activities, the dormitories and recreational facilities were shown. The progress of the children from enrolment to graduation was outlined.

During the business session of the meeting, the secretary and the treasurer read their reports. Mrs. Veitch reported on the Cube and Scout activities. It has been decided to hold the regular monthly meetings on the third Monday of each month as the third Thursday coincides with the monthly meetings of the Belleville and district Home and School council. The decision to hold euchre and card night on Dec. 3rd (Thursday) at 8.00 p.m. was also made. The admission charge of 40 cents is to be used to support the various activities supported by the Association.

Ladies are asked to bring a lunch for two.

After the meeting, coffee and lunch was served and all enjoyed by all present.

MRS. ELEANOR BROWN

Decorating Expert Chosen to Speak At Ladies' Night

Mrs. Eleanor Brown, Simpson's interior decorating lecturer, will be the guest speaker at the Quinte District Foremen's Club's annual "Ladies' Night," which will be held Tuesday in the Club Canaris.

The annual bride for the member's "better halves" will commence at 7 p.m. and will include dinner and dancing.

Mrs. Brown has achieved outstanding recognition in the decorating profession. In the past 18 years she has been associated with the Robert Simpson Company where she serves in dual capacity as staff trainer for the personnel of the home furnishing divisions, as well as lecturer on various interior decorating subjects.

During this period she has addressed more than 70,000 people.

A native of New York, Mrs. Brown is an honor graduate of the Parson's School of Design, and New York University, where she obtained a Bachelor of Science degree in Education.

Quinte W.I. Enjoys Slides Of Europe

The November meeting of the Quinte West Institute was held recently at the Quinte Memorial Hall on No. 2 highway in the evening with a large attendance of ladies and visitors.

The president, Mrs. R. Atkins, welcomed everyone and opened the meeting.

All letter of business were discussed. An invitation from the Roslin Institute was read and accepted to attend their recent November meeting.

The conveners Mesdames E. Leeming and D. Leeming took charge of the program. Mrs. A. Mitchell gave a paper on the motto, "If you plant a seed of character in the home, it will bloom in the community".

Mrs. Don Leeming introduced the guest speaker of the evening Mr. Harvey Homan, who gave a talk on his trip abroad and showed the lovely pictures he had taken while gone, which was interesting.

Mrs. E. Leeming moved a hearty vote of thanks to Harvey. Refreshments were served by the lunch committee and a social half hour was spent.

Gifts of Loveliness from Elizabeth Arden

Holiday Beauty Box filled with Elizabeth Arden preparations. Room for "extras." Fine simulated leather in white; beige; black matte or patent; redwhite and red; white and tan; tan; white and black. $30.00

Continental Beauty Box handsomely appointed with preparations. Included are listed leather in white; taupe; black matte or patent; redwhite and red; white and tan; tan; white and black. $45.00

Chatterbox—complete with preparations for the care, makeup. A delight for that teenager or career girl on your list. Pink, blue, or rose simulated leather. $12.00

Genuine Rawhide Beauty Box Deluxe, splendidly equipped with Elizabeth Arden preparations. Light or dark leather. $65.00

Genuine cowhide (alligator grain) red or brown. $53.00

LATTIMER'S
DRUG STORE
Free Delivery WO 8-5549

THIS BRAND NEW
INGLIS DRYER
INSTALLED
IN YOUR HOME AND VENTED
FOR ONLY $23.90 DOWN

THIS IS A COMPLETE INSTALLATION
WHICH INCLUDES:
- 30 amp., 2-pole Switch Box
- 2 wire, No. 10 Bonded Romex
- All Labor and Hydro Inspection Fees

FULL PRICE $239.
NOTHING ELSE TO BUY
Pay Only $2.50 A Week

BILL DELINE LTD.
283 DUNDAS ST. E.
"WHERE PARKING IS NO PROBLEM"
DIAL WO 2-3483

ATTENTION MOTHERS!!
When you come home from hospital with the new baby, call the V.O.N. for the Baby Bath Service.
A MEMBER OF THE UNITED APPEAL
Ask Your Doctor—or Call the V.O.N.—WO 8-7210
Area Served, Belleville and 3 Mile Radius of City

Extra cash for shopping!

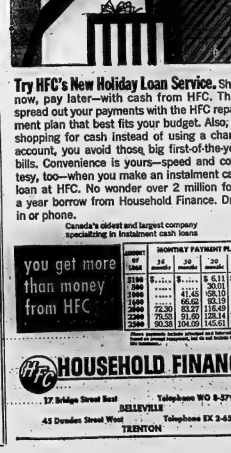

Try HFC's New Holiday Loan Service. Shop now, pay later—with cash from HFC. Then spread out your payments with the HFC repayment plan that best fits your budget. Also; by shopping for cash instead of using a charge account, you avoid those big first-of-the-year bills. Convenience is yours—speed and courtesy, too—when you make an instalment cash loan at HFC. No wonder over 2 million folks a year borrow from Household Finance. Drop in or phone.

Canada's oldest and largest company specializing in instalment cash loans

you get more than money from HFC

AMOUNT OF LOAN	MONTHLY PAYMENT PLANS			
	14	30	20	12
$100	$ ...	$ ...	$ 6.11	$ 9.95
200	...	...	30.01	46.72
500	...	41.45	68.10	91.55
1000	...	66.62	93.19	144.08
1500	72.36	93.27	116.40	183.35
2000	70.53	91.60	128.14	201.69
2500	90.58	104.09	145.61	229.19

Based on personal loans. Other plans available on automobile, appliance and other instalment equipment, and on real estate. No cost or obligation.

HFC HOUSEHOLD FINANCE

17 Bridge Street East — Telephone WO 8-5772 — BELLEVILLE
45 Dundas Street West — Telephone EX 3-6591 — TRENTON

THE FAMILY COUNCIL

EDITOR'S NOTE: *The Family Council consists of a judge; a psychiatrist, three clergymen, a newspaper editor, a women's editor and two writers. Each article is a summary of an actual case history. The Council reports on problems that have been dealt with by responsible agencies and counsellors.*

Glenda C. — She must keep her self-respect.

Judy L. — The way men are today, it's impossible.

* * *

Glenda C. — I am in my mid-20's, recently married and working in an office which employs a number of girls just out of high school.

I am concerned about one of these girls who has been coming to me for advice. She gets into the weirdest situations with men. No matter how often I tell her to watch her step she always winds up alone and fighting off the advances of some man she hardly knows.

She keeps trying to pin me down on questions like how far she should go with men and how her chances of marriage will be affected if she goes too far. But no matter how often I tell her she must keep her dignity and self-respect, she manages to barely escape with either.

* * *

Judy L. — It's all very well to talk about dignity and self-respect. The way men are today it is almost impossible to get away with either and still have dates and good times.

I have tried to be "just friends" with loads of fellows. It never works out. Most men are just interested in one thing and it's not friendship.

I have tried to follow Glenda's advice on many things, but it never works out. She just happened to have the luck to meet the unusual type of guy who wants marriage and isn't out for what he can get. Things have gotten so bad I'm about ready to give up one thing or the other — self-respect or men. I think it'll be self-respect.

* * *

The Council: Judy, like many skittish young girls, seems to have an intense curiosity about men and sex and her own potentialities for luring a man on. We think her motivation is a far stronger factor in her involvements with men than their motivation.

In spite of Judy's protestations of innocence and confusion we get the distinct impression she knows what she is about and, is using Glenda as a kind of testing ground and source of information. Essentially, Judy is a tease. She not only likes to tease men but to tease herself by suggesting enormous dangers lurk at every turn. She carries the act one step further by finding herself an audience — Glenda.

The fact is that wolves are not in the majority among males, but most males are quick at taking a hint. If they suspect that a girl wants them to act like a wolf they would hate to fail to meet the occasion.

We don't like to spoil the game by suggesting Judy is probably not in as great danger as she likes to imagine. However, as long as her main object is to tease, she is likely to be shrewd enough to choose the teasing type and avoid smarter or more determined men. But curiosity has more than once killed the cat. Judy may skirt gaily around the fringes of danger 100 times and come through unscathed. Then her luck could just end.

For all her talk of men and their one-track interests, Judy appears exceptionally naive for her age. Her curiosity is of the sort usually shown in whispering, giggling 13-year-olds — only, by virtue of her age, Judy is able to carry things one step further.

When a girl is in her late teens she should have learned how to handle a variety of social situations. She should know how to keep conversation and activity under control on a date and be clear about her values. If she is sure of what she wants out of a date, she is unlikely to consistently run into difficulties with men.

FAMOUS GARDENS

The Royal Botanical Gardens at Kew, England, one of the world's greatest plant centres, were started in 1750.

Chic and Shaggy

By TRACY ADRIAN

There's a smart, bulky, shaggy-look about this coat that makes it right in style for wear in town or in the country.

The topper, in the new below-the-hip length, is made of a fun-like fabric.

It closes with three large bone buttons and has a classic revered collar and large side pockets.

Women's Activities

FULL GOSPEL W.M.C.

FRANKFORD — The Women's Missionary Council of Frankford Full Gospel Tabernacle met on Thursday evening at the home of Mrs. Len Reilly.

The president, Mrs. Gerald Curry, was in charge of the meeting which opened in prayer by Mrs. Doug Wood. The W.M.C. theme about "Workers Together With God" was sung.

The secretarial report was given by Mrs. Fred Miller and the treasurer's report by Miss Marjorie Forbes.

Letters of thanks for parcels received from the Rev. J. Spilletoor, the Flying Missionary in the Northland, and the Bethel Home for Girls, Toronto, were read.

The business period was conducted. Mrs. Len Reilly gave a splendid report of the Missionary Convention in Kingston and Mrs. Fred Miller gave a fine report on the W.M.C. rally held in Peterborough.

The bulletin was read by the president. Needs were mentioned and the offering was received.

The message was given by Mrs. Fred Wood from Psalm 43. A season of prayer followed and the "Missionary Outlook" was read.

Mrs. G. Curry closed the meeting and Mrs. L. Reilly and daughter Gloria served refreshments.

Ladies' Aid Fowl Suppers Still an Autumn Feature

DELISLE, Sask. (CP)—A survival of pioneer days, the annual Ladies' Aid fowl suppers are still an autumn feature in many small towns and villages, or country churches, in Saskatchewan.

It usually means bountifully-laden tables in small halls busy women working in a crowded space, and food that is cooked to a treat. City dwellers have been known to drive more than 100 miles to attend the fowl suppers. For many it is a ritual to attend several each fall.

Even in these days of changing habits in rural life, including the advent of television, the fowl supper is essentially unchanged. There is chicken or turkey with stuffing, gravy, cole slaw, mashed potatoes, peas, turnips, pumpkin, apple and lemon pie, coffee and tea.

NO DELAY

In former days there was usually an entertainment program as well, but not enough people stayed to make it worthwhile.

"They don't want to wait around nowadays," said one spokeswoman.

For many of these affairs the food is donated by members. But at this town 25 miles west of Saskatoon the Ladies' Aid Society this year bought 30 turkeys weighing 400 pounds. Thirteen were cooked at the town bakery, the others at members' homes.

The stuffing was made at the church the day before. The cole slaw also was made at the church, members shredding 40 pounds of cabbage as well as 30 pounds of carrots.

But the mashed potatoes and turnips were cooked at home, and were taken to the church at intervals to catch the various table sittings.

FAVORITE PIES

The 95 pies were pumpkin, apple and lemon, because these have been found to be the favorites. In previous years the women had also supplied cakes and tarts.

The charge was $1.25 for adults, 75 cents for students, 50 cents for children. It was first come, first served—those who missed the first sitting arrived before the 5 p.m. start.

Husbands helped at the ticket table, or poured tea and coffee. Teen-age daughters were pressed into service as waitresses. Two boys were the water-carriers.

But the women did the dishwashing and cleaning up.

HEAR REV. IVOR POWELL
"THE MAN FROM WALES"
IN VICTORIA AVENUE BAPTIST CHURCH TONIGHT
Films at 7.30 p.m.
Evangelistic Service at 8.00 p.m.

See this shining star at the

ZENITH Nationwide HEARING AID

"PARADE OF PROGRESS"

The Truly Inconspicuous CITATION Eyeglass HEARING AID*

Slimmer... trimmer... the Citation is skillfully, beautifully designed to make wearing a hearing aid a pleasure. An outstanding combination of superior performance and inconspicuous, modern styling, the Citation offers:

★ Custom-contoured temple bars that can be shaped to your own particular head contour

★ Easy to switch from regular eyeglass fronts to sunglasses

★ 4-transistor "Battery-Saver" circuit

★ Fingertip volume control and on-off switch

See the fabulous Zenith "Parade of Progress" at your Zenith Hearing Aid Dealer's now.

*Lenses, frame fronts, and related professional services in connection with Zenith Eyeglass Hearing Aids are extra and available only through your ophthalmologist, optometrist or optician.

FREE! Valuable booklet, "Hearing Loss and the Family Doctor." Know how to tell when a hearing loss is a definite handicap. Written by a nationally prominent physician and published by Zenith Radio Corporation. Get your free copy from your Zenith Hearing Aid Dealer. He's listed in the Yellow Pages.

ZENITH
"LIVING SOUND" HEARING AIDS

HITCHON
RADIO & TELEVISION
349 Front St. WO 3-3349

We Care about your clothes at Woodland
DRY CLEANERS - SHIRT LAUNDERERS
COLD STORAGE
DIAL WOODLAND 8-6428
DUNDAS EAST AT FARLEY

BEFORE YOU GO BY CAR CHECK THE COST BY CNR!

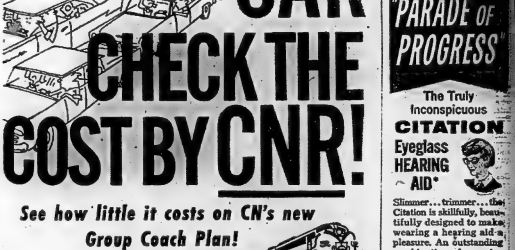

See how little it costs on CN's new Group Coach Plan!

S-A-V-E!

ROUND TRIP BY COACH FROM BELLEVILLE TO:	TOTAL COST 4 ADULTS	TOTAL SAVINGS 4 ADULTS
MONTREAL	$ 40.00	$ 22.00
OTTAWA	$ 25.00	$ 14.60
HALIFAX	$178.00	$103.20
SUDBURY	$ 65.00	$ 38.80

FULL DETAILS from any Canadian National Ticket Office on group savings for 2, 3, 4 or more people making the round trip together . . . anywhere in Canada, where the regular round trip fare is $5.00 or more . . . any day of the week, including weekends and holidays! Costs so little — why drive!

ASK also about CN's other exciting new idea, the "All-Inclusive" Travel Plan to Winnipeg and West. Go Now — Pay Later plan also available.

GO BY TRAIN CANADIAN NATIONAL

No. 145

MODERN MANNERS

Carolyn Hagner Sherman

DINNERS AND EMPLOYMENT

With Christmas so close, many will be applying for part-time jobs during the next few days. People also will be looking for permanent positions. Whether the object is part-time or full-time employment, there are certain important manners one has to take into consideration. For example, have you taken a good look at the West Ads in your newspaper? If so, perhaps you have noticed such phrases as the following: A stock broker is advertising for a stenographer, says: "Applicant must be able to deal successfully with people." A large department store, advertising for sales people, advises: "Only those who have the capacity of getting along with people need apply." Taking such a qualification literally, not only goes to show that those who proceed under the assumption that manners are to be only with social situations are definitely on the wrong track. There is only one way to act along with other people and that is by showing consideration for their feelings. What is consideration, but courtesy? And what is courtesy, but the foundation on which all manners are built? When you are applying for a job, it is well to remember that your ability to do the work well is not all that is needed. Your opening gambit may be good, but it is only with the help of good manners that you will keep it. The person who assumes that because he is efficient in his job he can ignore courtesy in his daily dealings with co-workers, or clients, is bound to meet disaster sooner or later.

A case in point: I was talking the other day with the personnel director of a large concern. He informed me that many applicants do not obtain a position or, having obtained one, are dismissed — not because they do their work poorly, but because of bad manners.

To greet people pleasantly in a clear, bright tone of voice; to interview callers in a tactful, courteous manner; to show consideration for one's co-workers; to make every effort to get along with all those with whom you come in contact are but a few of the abilities that are beyond price in the business world. Without them you are doomed to failure and a lifetime of changing from one job to another, regardless of your ability to do the work well.

If you are job-hunting today, take stock of your attitude towards the little everyday courtesies that mean so much. Make quite sure that the importance of manners in the business world isn't lost from sight. Never underestimate their importance! You may be able to take direction on one hundred words a minute, but such proficiency will not be regarded if your ride roughshod over the feelings of others. Never lose sight of the fact that people — are your first and most valuable asset.

Remember, too, that while manners are extremely important in your social contacts, they become doubly so in your job, because your living may depend upon them!

Question: I expect to spend a week with a friend in another city. I know she is planning some parties in my honor. I have several other friends in the same city that I would like to see. Is it permissible for me to make some plans of my own when I am a house guest? — Miss N. C.

Answer: It is perfectly permissible to do so, but only if you consult your hostess before making plans of your own, so as not to interfere with any arrangements she may have made.

RESCUED CAT

NEW DUSTON, England (CP) Workmen dug up a road in this Northamptonshire community to release Sooty, a three-year-old cat which had been stuck in a drain pipe for two days. A passerby heard Sooty's cries coming from under a grating.

PHONE NOW FOR OUR PRE-CHRISTMAS SPECIAL ON PERMANENT WAVES.

VOGUE BEAUTY SALON
WO 2-4640 342 FRONT ST

Promises Kept

by Mary Moore

Last week I gave you a recipe for a Puffy Omelette and promised to give you the method for a Non-Puffy Omelette this week because our population seems to be divided about 50-50 in their choice of these two.

Dinner Menus

by Mary Moore

MONDAY

NON-FUFFY OMELETTE:
(French type).

Break the eggs (6) together until mixed but not foamy. Add 1-2 teaspoon salt, 1 teaspoon Worcestershire sauce, ½ cup boiling water (or milk but boiling keeps it tenderer) and shakes of pepper and onion salt. Have ready a large hot frying pan with 2 tablespoons butter or margarine. When butter is bubbling and beginning to brown quickly turn in omelette mixture. Do not stir. In 1 minute reduce heat to low and when bottom and edges are set and beginning to brown, transfer to hot oven to cook and dry out top. If you work skillfully this omelette may be rolled onto the hot platter. And, if desired, a sauteed mushrooms may be arranged in a border around it.

Recently I was a guest on a TV program and the interviewer asked me questions which led me to which hamburg meat could be put. I would say I'm claiming I had collected, over the years, about 60 different ways of using this economical meat. Then I received requests for them all 60.

I do not have them all in printed form, so I have to answer in instalments.

The hamburg recipe I am giving today will fill two needs, for it is baked in a casserole and will be welcomed by the carnivore crowd who are economizing too.

SWEET 'N' SOUR HAMBURG CASSEROLE (Swedish):

3-4 pound ground beef, 1-2 pound ground sausage meat, 1 cup bread crumbs, 1-8 teaspoon powdered sage, 1-4 teaspoon ground cloves, 1-2 teaspoon marjoram or thyme, 1-4 teaspoon salt, 1 egg (or 2 small ones) undiluted evaporated milk.

Combine all ingredients and mix well. Form into small round balls about 1" in diameter. Place in a shallow baking dish in a single layer. Bake in 350 deg. Fahr. oven for 10 minutes, then cover with

SWEET AND SOUR SAUCE:

1-2 cup brown sugar, 1 teaspoon dry mustard, 1-2 cup vinegar, 1-2 cup hot water, 1-4 cup seedless raisins.

Combine all ingredients. Pour over meat balls. Continue baking for about 40 minutes, carefully spooning sauce over meat balls to baste once or twice.

Keep the fashion you buy with

BELLE CLEANERS

Sanitone Dry Cleaning

DIAL WO 8-6738
CASH AND CARRY STORES
23 BRIDGE ST. W. 356 COLEMAN ST.

Queen's Third Pregnancy Giving Her First Real Rest Of Her Eight-Year Reign

By COLIN FROST

LONDON (AP)—Queen Elizabeth has been getting ready for her third baby, has a recipe for happy childbirth — relax and enjoy it.

"Having a child," she once said, "is a beautiful and natural event which should not be made dark and ugly by the shadow of fear."

For the Queen, however, this third pregnancy is more than ordinarily pleasant. It gives her the first real rest of her eight-year reign.

Both Prince Charles and Princess Anne were born before she came to the throne. Since then the Queen has been almost continually on parade.

The first that a baby was due during her 15,000-mile tour of Canada, a non-stop round of personal appearances that would flatten a hardened movie star.

But for her pregnancy, the Queen would be spending November on just such another tour — Ghana in Africa, once known as the white man's grave.

LIFE NEAR NORMAL

Now she can relax. Family life in Buckingham Palace is at last near normal. Prince Philip goes out to do the work while his wife stays home and waits for baby.

The Queen's philosophy on childbirth is simple. The Queen at heart is a countrywoman, and like other countrywomen, she likes to get these things over without fuss. She once summed up the expectant mother's greatest single virtue as "peace of mind."

No decision has yet been taken where the baby will be born, but it almost certainly will be at Buckingham Palace.

The palace is well equipped in scope. Its first and most substituted by the late Queen Mary ods in effect a miniature hospital. The Queen's father had a major operation there.

The baby is due in January or February. After Christmas, a nursing sister and nursery will be prepared for the confinement. A hospital suite stilled in midwifery will come in to sleep in the room next door.

TAKES SPECIAL EXERCISE

As do most other mothers, the 32-year-old Queen takes special relaxing exercises during pregnancy. But she is not a "natural childbirth" fanatic. Analgesia or twilight sleep will be at hand if she wants it.

If past experience is any guide, Philip will not spend the long night watches anxiously pacing the palace carpets.

Prince Charles arrived at Buckingham Palace on Nov. 14, 1948, at 9:14 p.m. Anne was born Aug. 15, 1950, at the equally convenient hour of 11:50 a.m.

The nursery suite looks down on the palace forecourt, so the royal offspring can keep an eye on the crowds that come to photograph the relevant guards.

It now has five rooms in use for Prince Charles, one for Anne, one for Anne's governess, one for the palace nurse and the fifth for Anne's schoolroom.

Mother's Helper

IS YOUR child often too busy playing to respond happily to your request for her presence in the hall? Try making both these sounds more exciting than usual and she'll obey. One hint: a Rainbow Dip! Colored bobbin both, especially made to delight a small lady without sticking her — or the fish.)

Finding a room for the new addition will not impose any strain on palace space. At the moment there are 600 rooms. No two persons ever come to the total because it is soon sometimes difficult to distinguish between small rooms and large cupboards.

Nor will baby clothes be a problem. British royalty is a stern believer in the hand - me-down tradition.

The christening robe, for instance, already is at hand. It is of white silk and honiton lace and has been worn by all royal children since it was made in 1894 for Prince David, now Duke of Windsor.

The baby's cradle and the cot it will use later both were made for the Queen and later used by Princess Margaret.

The cradle has a white-painted iron frame and is decked with cream net frills and peach satin curtains. The cot and its mate is a big wicker nursery basket are covered with ivory satin trimmed with satin rosettes.

Many mothers demand a new baby carriage for their young, but not the Queen. Charles and Anne both were wheeled out in the one in which the Queen and Margaret took their first airings. The new child will use the same old cart.

What about names?

The most likely choices are James or Mary. These are names associated with the Scottish Stuarts, and the Queen always has looked on Scotland as her true home.

And what will it look like?

Blue eyes, rair hair, and probably a boy, says the geneticists. Both the Queen and Prince Philip are said to be fair. And boys have predominated in the Royal Family for several generations.

Beulah United Church WMS Elects Officers

On Tuesday night the W.M.S. members of the Beulah United Church were entertained at the home of Mrs. Elmer Rollins for the November meeting.

Mrs. Leonard Twiddy presided and conducted the business portion of the evening.

The worship service was conducted by Mrs. Arthur Wood and Mrs. Gordon Wood. They chose the theme "Love." The Scripture I Corinthians 13, also the 23rd Psalm, were read in unison.

Mrs. Keith Brey contributed a solo and Mrs. Don Reid gave a reading on "Stewardship." Mrs. C. Mitz gave the meditations on the 23rd Psalm.

Mrs. R. Frost gave the highlights of the rally held at Cooper and also read a letter of greetings from the district superwise, Miss A. M. Rose.

Mrs. Malcolm MacMillan introduced the new study book.

1959 OFFICERS

Mrs. Frost gave the report on the nomination of officers for the coming year, which follows: president, Mrs. Arthur Wood; assistant, Ist vice-president, Mrs. Elmer Rollins; treasurer, Mrs. Arthur Wood; recording secretary, Mrs. Gerald Twiddy; Mission Band, Mrs. Malcolm MacMillan; Baby Brey; Christian stewardship, Mrs. Don Reid; community friendship, Mrs. Harold Reid and Mrs. Don McFadden; supply, Mrs. Elmer Rollins; assistants, Mrs. Hugh MacMillan; Christian citizenship, Mrs. Clarence Reid; literature, Mrs. Thomas Lawson; Missionary Monthly, Mrs. Jack Stephens; press secretary, Mrs. Band, Mrs. Stan Frost; membership and visiting committee, Mrs. E. Rollins and Mrs. Malcolm MacMillan; flowers, Mrs. Don McFadden; auditor, Mrs. J. Stephens; pianist, Mrs. George Wood.

After the meeting closed refreshments were served and thanks tendered the hostess.

THIS "LAY-AWAY" BUSINESS

Ever notice how many ads say "Enquire about our lay-away plan"? Well — with us you do not even have to enquire. All lay-away plans are basically the same. Come in — pick out your goods — pay any small deposit — and it's yours when you want it. Sure you can keep adding to your deposit whenever you want to — on paydays or when you "break the bank". Get all your Christmas things at Schwabs on this basis. We'll hold your selection and deliver it to you when you're ready. Simple?

Shop At The BIG Christmas Store

SCHWAB'S

BELLEVILLE

222 FRONT ST.

HERE'S Corvair BY CHEVROLET

WITH ENGINE IN THE REAR

WHERE IT BELONGS IN A COMPACT CAR

We could have made Chevrolet's new Corvair just a "carved-off" version of a big car — but that was the sort of shortcut we didn't want to take

We knew the engine had to go in the rear if we wanted a compact car with big car ride, big car room, big car performance — and maximum efficiency And that called for the most drastic revolution in auto design and manufacturing Canada has ever seen. What does a rear engine mean to you as a driver or passenger?

MORE SPACE — The floor is virtually flat. The short "opposed six" engine takes up less space, leaves more for passengers. And the whole car can be lower without sacrificing either road clearance or head room.

FAR BETTER RIDE—A rear-engined car has to have full independent suspension on all four wheels. Every wheel can sop up a bump without affecting any other — and there's no heavy unsprung rear axle to bounce or "jackhammer" over rough roads. So the ride is far softer — and the wheels cling to the pavement better.

GREATER TRACTION — Rear wheels carry more weight, get a better "bite". (Try a Corvair on mud, snow, ice, rain-wet asphalt; you'll be astounded by the difference in road-grip and control.)

BETTER BRAKING—Most front-engined compact cars load up to 72% of their braking with the front wheels (there's a severe weight transfer forward in emergency stops). Corvair is designed to put an almost equal brake load on every wheel: the rear end maintains solid, sure traction for smooth, straight-line stops in virtually any situation.

LESS NOISE, LESS HEAT—Engine noise, engine heat, engine fumes are *behind* the passengers; they're carried away by the wind stream as you drive. There's no driveshaft vibration to be echoed up into the car, nor resonance from a long exhaust pipe under the floor.

LESS MAINTENANCE — Corvair's air-*cooled* engine never needs antifreeze, never boils in the hottest weather. It warms up quicker in cold weather, so there's much less cold-start wear. And the stroke is so short that there's far less cylinder wear, less load on bearings and piston pins.

BETTER HANDLING — Corvair's "flat" engine and lower floor get the centre of gravity "way down"; it rides rock-solid through the tightest turns. The front end doesn't pack the dead weight of an engine—so steering is light as a feather, will never need power assistance. (And how you'll relish that in city parking spaces!)

LESS NEEDLESS WEIGHT—A rear engine pares off so much bulk and dead weight. Corvair's power plant is made to transmit to begin with. And it's air-cooled — no need for a radiator, water pumps, hoses or even the weight of the water itself. (And there's an added plus here; we designed a gas-fired car heater* that gives warmth almost instantly on the coldest winter mornings.)

No need for a long, heavy drive-shaft, either. And engine, transmission, and rear axle are all bolted together into one solid power unit (a competent mechanic can take the whole works out in less than half an hour). All in all, we have literally hundreds of pounds, and that makes a whopping big difference in performance and in gasoline economy.

THE RIGHT ANSWER — Real understanding of how wonderfully *right* a rear engine is for a compact car can only come after you have driven a Corvair—and compared it with its competitors. It took a terrific amount of engineering and Chevrolet's tremendous resources to design, test and set up production on a precedent-shattering car like Corvair. But wait till the first time you get behind the wheel—you'll agree it was worth every penny and every hour!

*Optional at extra cost.

Corvair BY CHEVROLET

the happiest driving compact car

There's nothing like a new car . . . and no compact car like the deluxe Corvair 700.

See Your Local Authorized Chevrolet Dealer.

TRUDEAU MOTORS LIMITED

31 - 45 STATION STREET PHONE WO 8-6767

Top entertainment — The Chevy Show — Tuesdays over CBC-TV. Check your local paper for time and channel.

TRUDEAU MOTORS LTD.

ANNOUNCE THEIR

USED CAR

FINAL, 1959

CLEARANCE

TWO WEEKS ONLY!
STARTING TODAY MONDAY, NOV. 23rd.

THE GREATEST PRICE REDUCTIONS OF THE SEASON WITH TREMENDOUS SAVINGS ON EVERY CAR IN STOCK

WITH A

90-DAY WARRANTY ON EVERY CAR SOLD

DURING THIS SALE

EVERY CAR WINTERIZED

NO DOWN PAYMENT PLAN MAY BE ARRANGED

'59 VAUXHALL 4-door sedan. Only 3000 miles	1645.	'56 BUICK 2-door, hardtop, automatic, radio and 2-tone black and white	1750.	'55 MONARCH 4-door sedan has automatic transmission, signal and turn signals	1495.
'59 OLDSMOBILE Dynamic "88", 2-door sedan with many extras	3295.	'56 METEOR 4-door sedan, custom radio, turn signals, heater and 2-tone paint	1345.	'54 CHEVROLET Bel-Air 4-door sedan, finished in 2-tone blue and ivory	850.
'58 CHEVROLET Deluxe 2-door sedan, 6-cylinder, automatic, radio and 2-tone green finish	2195.	'56 CHEVROLET 4-door sedan, 6-cylinder, radio, finished in sharp 2-tone red and ivory	1495.	'54 FORD 2-door sedan. Test try it then buy it.. Only	695.
'58 BUICK 2-door hardtop, automatic, radio and other extras	2895.	'55 PLYMOUTH Belvedere 4-door with V-8 motor, automatic, power steering and radio	1295.	'54 BUICK 2-door hardtop has radio and finished in sharp yellow and black	1095.
'57 PONTIAC Laurentian, 4-door hardtop with automatic and radio	1995.	'55 OLDS. "88" 4-door sedan with automatic, transmission, turn signals and heater	1395.	'53 PLYMOUTH Belvedere 4-door sedan with radio and turn signals	595.
'57 FORD 2-door sedan and economy 6-cylinder motor, turn signals, heater	1595.	THE LARGEST SELECTION OF USED CARS IN THE QUINTE DISTRICT!!		'53 BUICK Special 4-door sedan has radio, automatic and sharp 2-tone	795.
'57 PONTIAC 2-door sedan, finished in Sierra Gold, very clean	1645.	'55 DODGE 2-door station wagon, 2-tone blue and ivory and radio	1395.	'52 CHEVROLET Deluxe 4-door sedan. As is special	125.
'57 CHEVROLET 4-door sedan, finished in 2-tone, turquoise and ivory	1675.	'55 FORD CUSTOM LINE 4-door sedan with special 2-tone finish	1195.	'51 BUICK Super 2-door hardtop with automatic and radio	345.
'56 PONTIAC Deluxe 2-door sedan with leather interior and 2-tone green finish	1450.	'55 DODGE 4-door sedan finished in 2-tone green and ivory	1045.	'51 METEOR 4-door sedan, runs good, only	195.
'56 OLDS. "88" 4-door hardtop, automatic and 2-tone green and ivory finish	1895.	'55 VOLKSWAGEN 2-door sedan with turn signals and heater	745.	'51 CHEVROLET 2-door sedan. Looks good and runs good..	265.
'56 CHEVROLET 2-door sedan, 6-cylinder, turn signals and heater	1475.	'55 CHEVROLET 4-door station wagon with radio and turn signals	1595.	'50 CHEVROLET 2-door sedan, only	75.

NO PAYMENTS TIL 1960

75 TOP QUALITY USED CARS TO CHOOSE FROM — ALL MAKES AND MODELS

TRUDEAU MOTORS LIMITED

31-45 STATION STREET
Day: WO 8-6767 Night: WO 8-6769

Chevrolet - Oldsmobile - Cadillac - Corvair - Chevrolet Trucks

"THE USED CAR SHOPPING CENTRE"

FOXBORO RD. LOT
Day: WO 8-6767 - Night: WO 8-6760

Sport Slices

RARE, MEDIUM, WELL-DONE

By GEO. H. CARVER, *Sports Editor*

BODGE PODGE . . .

The injury jinx, besides others, continues to park on the tail of the McPartlands. Saturday night Davy Jones was taken to a Kitchener hospital suffering with a fractured collarbone, while Bus Gagnon, who has been playing good hockey for the Macs, was unable to dress Sunday because of a leg injury received Saturday night . . . Not a thing seems to work for the Macs and on top of that they meet the crack-riding Whitby Dunlops here Wednesday night . . . And while on this hockey business don't forget Red Gravelle's Belleville Lambert-Rollins juniors tangle with Trenton here tonight in an Eastern Ontario Junior "B" game . . . The Bills have won two of their first three starts and hope to make it three tonight. Observers tell us the Peter junior "B's" who defeated our side 5-0 last week are not that much better. Say Gravelle's Bills should take them here on their next time out . . . The Clown Prince of Boxing, Maxie Baer, died Saturday in Hollywood. He fought many a good fight but was better known for his jesting and clowning.

OMHA third vice-president Doug Patterson of Stirling is calling the clans of minor hockey of the district together at a meeting set for the public library, Stirling, on Monday, November 30. Plans to organize bantam, midget and juvenile leagues at his fan-fixing district area will be arranged. Playoffs and discuss important new rule changes. Coaches and managers of the puck-chasing moppets should make it a point to be on hand . . . Picton Bayside College's junior "B" football team battled valiantly against a vastly superior team from Markham on Saturday, but lost no honor in the losing. Coach English and company never gave up trying and were as valiant in defeat as the winners were in victory.

Ottawa Rough Riders bowed out of the Grey Cup picture Saturday after failing to come up with the same brand of that sweet touch enough to defeat Montreal Canada final after a straight five-game setback in early season. The Riders failed to get untracked early in the game and Montreal hungry "shock-and-awe" crew were quick to took advantage of everything tossed their way, besides coming up with a brand of championship football . . . Now it's the Winnipeg Blue Bombers and the Toronto Argonauts for the cup for the second year in a row . . . The midget and bantam divisions' schedules will be published tomorrow in their entirety. Both leagues go into action Thursday night . . . Two games apiece Dodge Hawks and Jerseys; Wings and Leafs and Bruins and Canadiens tangle while juvenile play sees Aces meet Jets and Rovers clash with Bombers. The midget tilts are going away at six o'clock with the juveniles taking the ice at 9.30.

Rudy Fillion, scoring leader in the Western League; Billy Carter tops in the Eastern pro circuit and Moe Savard got the honor in the Eastern Amateur League, are all Cornwall products . . . So is Orval Tessier, of the Kingston Frontenacs . . . Black Hawks reportedly turned down a deal involving Woody Andrey Bathgate for Flyers Poile and Eddie Litzenberger . . . Goals have been scored very early in the period in many games played in the National Hockey League this season . . . Nine goals have been scored in 10 seconds or less from the time the referee dropped the puck to start a period. Lanny Popein of the Rangers, recorded the fastest goal this season when he tallied after seven seconds of the second period on October 11 against the Red Wings. Vic Stasiuk has the second fastest time, scoring eight seconds of the second period against the Leafs on November 16.

Bronco Horvath scored nine of his 11 goals during Boston Bruins' last three game play. On the morning of Nov. 12, Bronco had scored 15 goals in the NHL this season, highest number scored by any player. Nine of these were scored while the Bruins enjoyed an advantage in manpower . . . The Bruins had scored 13 goals from the power play in games up to the morning of November 12, and Horvath had scored almost exactly one-half of these goals. The "Line" of Horvath, Vic Stasiuk and Johnny Bucyk, had accounted for 30 of Boston's 53 goals up to the game of November 12.

Minors, note—Midget and juvenile games will be played Thursday night this week instead of Wednesday because of senior hockey . . . Goalie Bell returned home from Montreal over the weekend with his new goalie mask.

Tiger-Cats Strike Quickly To Oust Rough Riders

3 Converted Touchdowns In Disastrous 3rd Quarter Kill Ottawa Grey Cup Hopes

By WILF GIBSON
Canadian Press Staff Writer

HAMILTON (CP) — Tackle Tom Jones of Ottawa Rough Riders summed it up for every Monday morning quarterback in the country in four words: "I can't believe it."

The massive Negro from Miami University of Ohio packed his six-foot-five-inch frame on a bench in the Ottawa dressing room, stared around in disbelief and repeated that short sentence. It had taken Hamilton Tiger-Cats just six minutes and 30 seconds to score three converted touchdowns Saturday and blast the Rough Riders' Grey Cup dream.

Ahead by 12 points going into the second game of the Big Four football doubleheader total of points series, the Rough Riders collapsed under Hamilton's heavy artillery in the third quarter and drop a heart-breaking 23-7 decision and the round by two points, 26-24, before a crowd of about 10,000.

STAGGERING BLOW

It was a staggering blow to the Riders, late-season scourges of the Big Four who had won eight straight games and lost only one in their last 11. They had been set to settle with the western champion Winnipeg Blue Bombers.

The Tiger-Cats, who defeated over Winnipeg in 1937, were beaten in last year by the Bombers who piled it on by taking a few vertical shots at Hamilton coach Lou Trimble. They go at each other again in Toronto next Saturday.

The brilliant passing of veteran quarterback Bernie Faloney, the spectacular pass-catching of 24-year-old Tommy Grant and an unstable injury to their own first-string quarter, Russ Jackson, enabled Ottawa to defeat. A new Tiger star was born in the third-quarter when Grant, a Windsor high school product, showed scores great clutch pass receiving ability as scoreless first half.

The Rough Riders suffered a shattering blow when Jackson couldn't run with his usual effectiveness after he hurt his ankle again on the second play of the game. The ankle, sprained in the dying minutes of the previous game, was gingered at the start of the second game and again during halftime and in the third quarter.

LIMITED OFFENCE

With Jackson unable to use his deadly, cut-back option play that caused Hamilton so much trouble last week, the Riders' attack was limited penalties to the passing of Babe Parilli and the scattering of Dave Theiss, the league's leading ground gainer. Neither was able to do too much and Ottawa didn't penetrate into the Hamilton end of the field until late in the third quarter. Theiss was held to 49 yards in 11 carries.

Grant caught three straight passes from Faloney to set up Hamilton's first touchdown, scored by Ralph Goldston from five yards out after an 85-yard drive. It cut Ottawa's lead to 17-12 in the round and less than three minutes later Tcats went ahead 19-17 on a 31-yard touchdown pass from Faloney to fullback Gerry McDougall.

Theiss fumbled to pave the way for Tcats' clinching touchdown and a 26-17 lead. McDougall fired a 31-yard pass to end Gene Jones after taking a pitchout on a run-or-pass option play.

The fumble was picked later by Riders' coach Frank Clair as the probable turning point in the game.

"That third quarter splurge killed us and we couldn't handle their passing," said Clair. "And when we had the ball we couldn't move on offence."

Hamilton coach Jim Trimble, who was tossed fully-clothed into the shower by his happy players, suggested in first-down pass by quarterback Babe Parilli which was knocked down and gave Tcats possession on the Hamilton 47, with about eight minutes to go was a major factor. Trimble thought Ottawa should have punted.

GAMBLE LOST

Asked about it, Clair said: "It was a gamble. Bobby Simpson has been hitting that one and I figured we could make it. I have to take the blame because I sent the call in."

The Riders closed the gap to 26-24 on an eight-yard touchdown pass to George Brancato in the first two minutes of the final quarter.

The Tiger-Cats, jittery in the first half, muffed three good scoring chances then. A touchdown pass by Parilli, which was called back and Steve Oseschuk was the goat, recalled Grant's fumble. They also lost the ball four times on fumbles or interceptions in the fifth quarter.

But in the second half, Trimble noticed that the Riders were shooting their linebackers in to rush Faloney on his drop-back and three of the receivers into the area covered by Al Romine and Joe Pelletier. It enabled Grant to get into the open and his fourth touchdown helped give Hamilton team on the way to its smashing win.

Hamilton rolled up 17 first downs, 152 yards rushing and completed 16 of 29 passes for 265 yards. The Riders moved the yardsticks 22 times for 282 yards on the ground and 137 yards on 11 pass completions in 25 attempts.

Sports Calendar

HOCKEY

Tonight — OHA Junior "B": — Preston Lafferty Bees vs Belleville Lambert – Rollins, at Memorial Arena at 8.30 p.m.
Wednesday — OHA Senior "A": — Whitby Dunlops vs Belleville McFarlands, Memorial Arena, at 8.30 p.m.

TRAP SHOOTING

"Big Round", at the Quinte Trap and Gun Club. Visitors welcome.

BASEBALL

Tonight — Bay of Quinte League: Napanee vs Trenton Wilson's, 8.00 p.m.
Tuesday — Bay of Quinte League, Picton at Bloomfield; Belleville Quakers, QSS at 7.00 p.m.

BADMINTON

Belleville Garrison Badminton Club, at the Armouries, Tuesdays at 8.00 p.m., Fridays and Saturdays at 2.00 p.m., Juniors on Saturdays at 2.00 p.m.

DARTS

Tonight — Belleville District League: RCAF vs Skyliners; Carters vs Legion; Hounions vs Calego; Murray's vs Evoys; Parsons vs ANAF; La-Palms, bye.

MINOR HOCKEY

Tonight — Squirt: Maple Leafs vs Bruins; Canadiens vs Black Hawks, 6.00; Red Wings vs Barons; Rangers vs Browns, 7.00 p.m.

CASPER WINS

MOBILE, Ala. (AP) — Open champion Cliff Cisper Jr., nursed an ailing shoulder and a 3-stroke lead to victory in the Mobile open golf tournament Sunday, shooting a 72-hole total of 281, eight under par.

The Apple Valley, Calif., pro won the tourney and $2,000 despite a closing 73, one over par for the 6,385-yard Mobile municipal course.

Wet Ellis Jr., Aldecress, N.J., and Dave Regan, Orlando, Fla., tied for runner-up at 282 and earned $1,350 each.

Marlies Beat TeePees Twice; Irish Tie

By BARRY SHARPE
Canadian Press Staff Writer

Toronto Marlboros and St. Catharines TeePees as a stepping stone in their two meetings over the weekend shot a result that left the league leading St. Michael's College Majors by one point in the Ontario Hockey Association Junior A standings.

Scoring four unanswered goals in the first period Marlies went on to trounce the TeePees 12-5 Saturday night. In Sunday's doubleheader at Maple Leaf Gardens, they were held scoreless in the first period but rallied for five goals in the final frame to down the TeePees 4-2.

LAST-GAME TIE

In the league's other game played Sunday Barrie Flyers led Mike's 3-2 before centre ace Dave Keon tied it up at 16:35 of the third period giving the Irish a five game unbeaten streak.

The Majors, who have 15 points on seven wins, one loss and a tie, have played two games more than the Marlboros, Peterborough Petes, in third place, held one point edge over Barrie Biltmores and Barrie Flyers who have 11 points. Hamilton Tiger Cubs, with five points are the point out of the cellar which St. Catharines occupies.

Brian Conacher and Jim Popolo led the Marlboro attack Saturday night with four goals each while Rickie Hay, Jack Martin and Roger Cote added singles.

For the TeePees it was John Brenneman, Doug Robinson and Don Grosan in that order.

Sunday, Gaston Brassard was the Marlboro leader, firing a pair in the third period after the Dukes were trailing 3-1. Pappin added the scoring in the second frame and Hay and Martin in the third, one apiece.

Chuck Maki and Brenneman tallied for St. Catharines, whose only defensive support came from defenceman Pat Stapleton and netminder Wayne Rutledge, who stopped 36 shots.

The Flyers and St. Mike's battled to a 1-1 first period deadlocked at 1-1, but Barrie led 3-1 going into the final 20 minutes.

Bill Knibbs scored the game's first goal for the Flyers before Bruce Draper tally 45 seconds before the half.

Emanuel Gilbert netted the only goal of the second with Les Kozak tying it up for St. Mike's in the third. Bob Awrey put the Flyers back on top and Keon got the tying goal 32 seconds later.

They'll Do It Every Time

By Jimmy Hatlo

Habs Unbeaten in 15 Starts Win over Leafs, Hawks; Other Scrambles, No Change

By ALEXANDER FARRELL
Canadian Press Staff Writer

For the last two seasons the National Hockey League has virtually been divided into two categories: Montreal Canadiens and the other clubs.

It is beginning to look as if there will be three this term.

Canadiens, floating along serenely on their first place cloud, are making the race for the NHL title about as interesting as a duel between a battleship and a rowboat. Whipping Toronto 4-1 Saturday night and Chicago 3-1 Sunday night, Toe Blake's team rolled to its third weekend sweep of the season and extended its unbeaten streak to 15 games.

Meanwhile, however, the usual scrambles for playoff berths almost fizzled out. After the weekend action, Detroit Red Wings and Boston appeared to be hardly less solid playoff bets than Montreal.

LITTLE HOPE

For New York Rangers and Chicago Black Hawks, it would take a Canadien-style splurge to lift them into playoff contention even by Christmas.

Rangers made a game bid to stay in the NHL battle Sunday night game against Detroit out of the fire, but were behind 5-3 at the finish.

The result left them eight points behind fourth place Boston Bruins, who limited the opposition to five goals in two second games and were tied 3-3 by Detroit Saturday and edged 2-1 by Toronto Sunday.

Black Hawks held Canadiens to a scoreless first period but Montreal broke through in the third as Dean Belliveau fired the ninth goal of the season to break a 1-1 tie and Henri Richard put the game on ice with a fluke.

The Pocket Rocket also got the first Montreal goal, Billy Reay's nervous slammed a screened shot through four players early in the second period for the Habs' first tally.

Buddy Bathgate's scoring splurges have been rare this season but he had one Sunday night and it was almost enough to push the Rangers to victory.

After Detroit had been ahead 2-0 on first-period goals by Billy McNeill, Gordie Howe and Warren Godfrey and a counter early in the second by rookie Murray Oliver, Bathgate flashed the end light twice within 25 seconds to put the Rangers back in the game.

A stout Red Wing defence kept them from doing any further damage and Gary Aldcorn wrapped it up in the third with help from Howe.

Boston's floundering Bruins, outplayed by the Leafs, showed a milder-than-usual defence to keep the score down but their 3-1 Sunday night loss cost them more than ground in the standings. Defenceman Fern Flaman, club captain, suffered an apparently sprained knee and ankle when he slammed feet first into the boards. He'll be out for an indefinite period.

OLMSTEAD GETS WINNER

Bert Olmstead, a Toronto sparkplug so far this season, shot the winning goal with two minutes before the end of the second period when he finished off a combination play with Tim Horton and Ron Stewart.

Toronto went ahead in the first period when little Dick Duff stole the puck from Leo Labine just inside the Boston blue line and passed to George Armstrong, whose shot beat Harry Lumley cleanly. Labine redeemed himself by tipping in Art Ecklund's hard shot in the second for the lone Boston goal.

N.H.L. Top Scorers

By THE CANADIAN PRESS

Bronco Horvath of Boston Bruins got a goal and two assists against Detroit Saturday and was blanked by Toronto Sunday, but still leads the National Hockey League scoring race by one point over Gordie Howe of Detroit. Howe picked up two goals and two assists in weekend games.

The leaders:

Horvath, Boston	17	13	30
Howe, Detroit	12	12	29
Bathgate, New York	11	16	27
Stasiuk, Boston	8	13	21
Geoffrion, Montreal	9	11	20
H. Richard, Montreal	10	10	20
Belliveau, Montreal	9	11	20
Bucyk, Boston	8	12	20

MEN WHO THINK OF TOMORROW PRACTICE MODERATION TODAY

The House of Seagram
DISTILLERS SINCE 1857

Loyal Ottawa Fans Extend Warm Reception to Riders

OTTAWA (CP) — The defeated Ottawa Rough Riders got one of their biggest welcome-home cheers they last won the Grey Cup in 1951 when they stepped off their chartered aircraft at Uplands Airport Saturday night.

Some 200 cheering fans braved snow and freezing temperature to greet the team which had just been defeated in the Big Four football final by Hamilton Tiger-Cats.

They carried placards and banners, and the biggest read:

Our team was great we don't deny

You didn't win — no need to cry

This year you tried—for that we care

Next year we want back—coach Frank Clair.

Mayor George Nelms, president with several members of the city council, was first up the ramp to shake Clair's hand as he emerged from the aircraft. A loud cheer went up. The coach was visibly taken aback.

Rober-faced players filed out behind, each to be shaken by the hand by fan after fan. They looked like young bashfulness rather than grid stars in their well-cut civies.

Over a loudspeaker Mayor Nelms congratulated the coach and the players. Clair responded saying it was heartening to see so many fans out. He said: "It's hard to take defeat but loss is a big one. . . . We've been defeated in a few games in Indians for the years with Alex. They re-

turn Sunday for the Western Conference final against Winnipeg Blue Bombers. Clair said he will spend a few days with his two young daughters.

St. F.X. Wins Over Aggies In Bowl Game

By DON BOTT
Canadian Press Staff Writer

HALIFAX (CP) — A mighty ground offensive and good conditioning smashed the defensive wall of Ontario Agricultural College Saturday and gave St. Francis Xavier University of Antigonish, N.S., a 36-14 win in the first Atlantic Bowl game.

St. Francis, undefeated in two seasons, found hole after hole in the highly-touted double defence which gave up more points than it had allowed all season. In seven games in the Ontario intermediate senior championship OAC's opposition managed a total of 19 points.

The winners watched by some 3,700 fans, took to the air only seven times, completing passes twice. OAC clicked on 11 of 23 aerial tries.

But the story was told on the ground, where the fastest Maritimers gained 545 yards, against OAC's 119.

TOMORROW'S WEATHER
HIGH 45°, LOW 35°
Cloudy with sunny intervals. Tuesday little change in temperature.

IN ANY KIND OF WEATHER YOU START RIGHT WITH THE NEW
AUTO-LITE sta-ful WITH POWER BOND
AUTO-LITE Battery
THE BATTERY THAT ELIMINATES MECHANICAL FAILURE EVEN IN THE MOST SEVERE SERVICE!
GUARANTEED FOR 50 MONTHS

BOYCE AND SONS LTD.
239 FRONT STREET — DIAL 770

STEERING WHEEL MUFFS
In Assorted Colors
59c - $1.59
SHERRY Auto Parts
143 Pinnacle Street

Luckless Macs Drop Another Pair Over Weekend

Set Back 5-2 at Kitchener, Beaten 9-3 By Windsor Dogs; Jones Fractures Collarbone

By GARRY ALEXANDER

The McFarlands watched the rest of the pack pull farther away from them in the OHA Senior "A" hockey league over the weekend, dropping a 5-2 decision to Kitchener Saturday night and suffering a humiliating 9-3 defeat at the hands of the Windsor Bulldogs on Sunday afternoon.

The twin losses left the Macs deep in the cellar with a 2-13 record, seven points back of the fourth place Windsor club. Sunday's victory broke a four-game losing streak for the 'Dogs.

The injury jinx continued to haunt the desperate McFarlands in Saturday night's game against Kitchener when they lost the services of Dave Jones, the hard-luck kid, suffering a broken collar bone in the first period. Bus Gagnon also missed Sunday's game with an injured leg, also a momento of the previous night's rugged fixture.

The Macs' next start will be against Whitby Dunlops here Wednesday at 8.00 p.m., the new starting time for weekday games throughout the league.

KITCHENER — Canada's Olympic squad jumped into an early lead Saturday night and the Macs never did catch up. The Dutchies led 2-1 at the end of the first period, 4-1 after two frames and split a pair with Belleville in the third.

Dave Jones became the upteenth injury victim on the Macs midway through the first period when he attempted to split the K-W defence. Maki and Sly closed in on him, tossing him high in the air. He crashed to the ice, landing on his head and shoulder, and was knocked out for several minutes. He skated off the ice but was rushed to the hospital where the broken collar bone was verified. Jones remained in the hospital until after the game in Windsor, rejoining the club for the long trip home.

Kenny Laufman scored two of Kitchener's goals while Cliff Pennington had a goal and assist. Don Rope and Alf Cleary bagged the others.

Roy Partridge finally snapped [his] goose egg, firing both Belleville goals, his first and second [of] the campaign. Eddie Marineau, Moe Benoit, Dave Jones [and] Ted Topparzini drew single [assists].

The Dutchmen picked up six [of] the game's nine minor penalties, having one goal scored against them while shorthanded but evening things up by getting one themselves while playing five men to the Macs' six.

The game threatened to get out of hand at times with both clubs playing the man but nothing serious developed. The winners employed a pretty passing attack and although officially outshot 34-33 on the game the shots did not indicate the play. Both Hurley and Maniago came up with difficult saves on more than one occasion, Hurley robbing Denis Boucher on at least two separate [occasions].

Rope opened the scoring at 2.38 of the initial period on a deflected shot, the type that proved Maniago's jinx throughout the contest. Martin threw a perfect pass up centre from deep in his own end to shake Pennington loose for a breakaway marker and a 2-0 lead at 8.05.

Sly was serving the game's first penalty when Partridge completed a pretty passing play around Hurley's cage with Topper and Jones at 9.35 and a minute later Jones took his injury.

Laufman's shot after 36 seconds of the middle beat deflected off Benoit's stick past Maniago, moving to cover the opposite side of the net. Maniago, Davidson and Gagnon drew minors with no damage but while Labelle was away, Laufman [scored] his second, using a Mac defender to screen his high drive, for the 4-1 count. Hurley stole two goals off Boucher's stick, one in the period's final seconds.

Maki was thumbed for tripping early in the third but the Macs had trouble hitting the net from in close. Partridge kept Belleville hopes alive as the visitors pressed and the Kingston recruit blasted home a tough-angle backhand drive at 16.06, with Marineau and Benoit helping.

But a minute later Cleary clinched the Macs' 12th defeat of the year with Muir and Sly in on the play. A late penalty to Davidson for handling the puck was just a formality.

Belleville: goal, Maniago; defence, Chaszczewski, Crawford, Botley, Benoit; forwards, Bradley, Gagnon, Hildebrand, Jones, Smrke, Topparzini, Boucher, Partridge, Brown Marineau.

Kitchener: goal, Hurley; defence, Labelle, Maki, Sly, Davidson; forwards, Laufman, Forhan, McKnight, Pennington, Martin, Rope, Muir, Cleary, Mader, Ertel.

Referee — Jack Shropshire, Richmond Hill.

Linesmen — Bill Albert, Bill Appleby of Waterloo.

First Period

Kitchener Rope (Pennington) 2.38

Kitchener Pennington (Martin) 8.05

(Continued on page 12)

WINDSOR — Shorthanded and with a couple of the active playing with minor injuries, the McFarlands at least held their own in the first and third periods, trailing 2-1 at the end of the first and battling on even 2-2 terms in the final twenty minutes.

But the first six minutes of the middle period will not likely soon be forgotten. The Bulldogs scored five goals in exactly six minutes and four seconds, riddling the locals' defence and gunning bullets at Maniago from all points.

Bob Brown topped all in the points race with a goal and four assists. Grosse potted two goals and assisted on two with Walker, third man on that line, getting one and one.

Denis Boucher, looking better every game, and Whitey Youngberg had a goal and assist each for the McFarlands. Ike Hildebrand scored the other while Lou Smrke had two assists, Bart Bradley and Lionel Botley one each.

The clubs opened up fast with the Macs failing to score on an early penalty to Pawlyshyn. Maniago made the best save of the period on Pepin's close drive at the five minute mark.

Pepin rapped home Lamirande's quick passout from back of the net at 9.03 for his first goal of the season. Marineau had been back from an interference call for a minute when Denis Boucher poked the disc by Head on his second try standing at the edge of the crease. The clock read 13.22. A minute later Grosse finished a pretty play with Bob Brown to make it 2-1 for the 'Dogs.

Hildebrand and Head mixed it briefly at 14.59 and Windsor made it plenty hot around Maniago's cage. Botley followed them to the sin bin at 15.19 and Benoit drew a cheap sentence for falling on the puck at 17.11 but the Macs held the homesters at bay until the end of the period.

Windsor won the game in the first minute of the middle frame with the line of Walker, Brown and Grosse ripping through the Belleville defence for goals at 19 seconds and 59 seconds. Walker picked a corner for the first and Grosse sunk a backhander to make it 4-1.

The Bulldogs walked all over the Macs for the first seven minutes with Pawlyshyn at 4.12, Speck at 5.53 and Serviss at 6.23 opening up a 7-1 lead. Maniago was a busy and apparently lonely man as Lamirande's crew walked in time and time again, outshooting the Macs 14-8 on the period.

Both clubs missed some good chances over the rest of the period, one minor penalty going to each team.

Bob Brown scored early in the third to make it 8-1 but Bradley put Hildebrand in the clear with a picture pass while the clubs were five aside at 9.24. Murray Costello was credited with a Windsor goal that never did cross the goal line at 12.17 while Youngberg closed the scoring for the Macs seconds later.

BELLEVILLE — goal, Maniago; defence, Marineau, Botley, Benoit, Crawford; forwards, Bradley, Smrke, Hildebrand, Youngberg, Topparzini, Boucher, Partridge, W. Brown, MacDonald.

WINDSOR — goal, Head; defence, Lamirande, Speck, Dietrich, Seymour; forwards, Grosse, Pawlyshyn, B. Brown, Bendo, Walker, Pepin, J. Costello, M. Costello, Servis, Moffat.

Referee Hugh McLean of Hamilton.

Linesmen — Len Loree and Mickey Brennan, both of Windsor.

First Period

Windsor—Pepin (Lamirande, M. Costello) 9.03

Belleville—Boucher (Youngberg, Smrke 13.22

Windsor—Grosse (B. Brown) 14.21

Penalties — Pawlyshyn, Marineau, Hildebrand, Head, Botley, Benoit.

Second Period

Windsor—Walker (Brown, (Grosse) 0.19

Windsor—Grosse (Brown, Walker) 0.59

Windsor—Pawlyshyn (Bendo, Moffat) 4.12

Windsor—Speck (M. Costello, Pepin) 5.53

Windsor—Servis (B. Brown, Seymour) 6.23

Penalties — Benoit, Seymour.

Third Period

Windsor—B. Brown (Grosse, Serviss) 1.25

Belleville—Hildebrand (Bradley, Botley) 9.24

Windsor—M. Costello (Pepin, J. Costello) 12.17

Belleville—Youngberg (Boucher, Smrke) 12.29

Penalties — Speck (2), W. Brown.

Shots on goal:

By Belleville	7	8	11	—26
By Windsor	12	14	12	—38

Giants Defeat Cardinals 30-20; Take Over Lead

NEW YORK AP)—New York Giants, regaining their touchdown touch with the return of veteran quarterback Charlie Conerly, have moved back into sole command of the eastern conference of the National Football League.

The string around the top of the western conference was drawn tighter Sunday, however, when the champion Baltimore Colts whipped San Francisco '49ers 45-14 to tie them for the lead.

Aided by Pittsburgh's 21-20 triumph over Cleveland, the Giants moved into a one-game lead over the Browns as they downed Chicago Cardinals at Minneapolis 30-20 with Conerly passing for two of their three touchdowns and Pat Summerall kicking three field goals.

Johnny Unitas led the Colts to victory, passing for two touchdowns to hike his season's total to 24 touchdown passes and increase his league record of consecutive games in which he has thrown touchdown passes to 34.

Philadelphia Eagles remained in strong contention for the eastern division title by downing Los Angeles 23-20. The victory sent the Eagles into a tie with the Browns for second place.

Chicago Bears stayed at the heels of the Colts and '49ers in the western division with a 24-14 decision over Detroit Lions. They trail by one game. Green Bay Packers shut out Washington Redskins 21-0.

San Francisco quarterback Y. A. Tittle was forced out of action with a calf injury. He will miss next Sunday's game at Cleveland.

Veteran Bobby Layne engineered a 83-yard, six-play scoring march in the last two minutes to give the Steelers their victory over the Browns.

Paige Cothren, a Los Angeles castoff, kicked his third field goal of the day with 20 seconds remaining to enable the Eagles to edge the Rams.

The Bears scored 17 points in the second quarter and had a 24-0 lead before the Lions came to life after frequent fumbles. The Bears recovered three fumbles in the first half and each time they seized the opportunity to move in for a score.

The Packers gained their first shutout since 1949.

The Redskins played without quarterback Eddie Lebaron, who was sidelined with a rib injury.

Moose Not So Large Says Offical

SIOUX LOOKOUT (CP)—Every fall reports crop up of moose in the 1,800 - pound range being shot by hunters. Don't believe it, says district biologist D.W. Simkin.

Writing in the weekly district report of the lands and forests department, Mr. Simpkin says the largest of 295 moose examined by a ranger checking station in this Northwestern Ontario region this season weighed 970 pounds cleaned.

He estimated that the live weight of this largest moose was about 1,300 pounds and doubts whether an animal of 1,600 pounds exists in the north.

Football Scores

By THE CANADIAN PRESS

SATURDAY

Big Four

Ottawa 7 Hamilton 21

Hamilton wins two - game total-point final 28-24)

Canadian Junior

Toronto N.Yorks 7 Saskatoon 46 Sudden-death final)

Atlantic Bowl

OAC 14 St. Francis Xavier 26 at Halifax)

SUNDAY

U.S. National League

San Francisco 14 Baltimore 45

New York 30 Chicago Cards 20

Los Angeles 20 Philadelphia 23

Pittsburgh 21 Cleveland 20

Chicago Bears 24 Detroit 14

Washington 0 Green Bay 21

Canadian Intermediate

St. Vital, Man. 1 Montreal Lakeshore 8 (Sudden-death final)

JACKSON STOPPED — Ottawa quarterback Russ Jackson is about to be pulled down by determined Tiger Cats Ernile Danjean (54) and Pete Neumann (74) in the Big Four Football Union final playoff between the Ottawa Roughriders and Hamilton Tiger Cats in Hamilton Saturday. (CP Photo).

Pollock Gets Assist in Canadien Win

By THE CANADIAN PRESS

Sam Pollock, the flamboyant coach of Hull-Ottawa Canadiens of the Eastern Professional Hockey League, must be regarded as something of a master of unsubtle psychology.

Sunday night, for instance, he walked out on his team at the start of the third period in a game against Kingston Frontenacs after Canadiens had blown a 4-2 first-period lead and trailed 6-4.

With nary a coach behind the bench, and a tongue-lashing of the sort only the hard-bitten Pollock can render ringing in their ears, the team held Kingston scoreless while netting three of their own to win the game 7-6.

Canadiens needed the win to retain lone possession of second place, one point behind the league-leading Sudbury Wolves who were idle during the weekend.

LIONS NOW THIRD

Trois-Rivieres Lions meanwhile were rolling into contention on home ice with a 2-0 win over sagging Montreal Royals. The win gave Lions 21 points, two behind Hull-Ottawa and one more than Royals who dropped to fourth place.

It was Lions' second game in less than 24 hours. They had managed a last-period comeback Saturday night in Kingston to tie Frontenacs 4-4.

Kingston, which trails the league with 11 points, behind Sault Ste. Marie Thunderbirds who have 17 points and were idle during the weekend, managed to break a five-game losing streak.

But last period spurts by opposition teams in both their weekend games were all that held them from a greater advance.

At home Saturday, before a slim crowd of 1,896, they led 4-1 entering the final frame on goals by Barney Krake, Stan Maxwell, Buddy Boone and Red Ouellette. Dave Balon had tallied for Lions in the second period. Then Mel Pearson scored twice and Leon Rochfort once in the first six minutes of the last period, and Kingston couldn't retaliate.

League Leaders

By THE CANADIAN PRESS

Standings: Montreal, won 14, lost two, tied four, points 32.

Points: Horvath, Boston, 30.

Goals: Horvath, 17.

Assists: Bathgate, New York, 16.

Shutouts: Sawchuk, Detroit, 3.

Penalties: Pilote, Chicago, 43 minutes.

College Football Scores

By THE ASSOCIATED PRESS

East

Syracuse 46 Boston U. 0

Harvard 35 Yale 6

Columbia 26 Rutgers 16

Pitt 22 Penn State 7

Dartmouth 12 Princeton 7

Baldwin Wallace 42 S. Conn. 28

South

Kentucky 20 Tenn. 0

Citadel 20 W. Virginia 14

S. Carolina 12 N. Carolina S. 7

Maryland 55 Virginia 12

Florida 18 Florida State 8

Clemson 33 Wake Forest 31

Vanderbilt 42 Florence 7

Louisiana State 14 Tulane 6

Auburn 28 Mississippi Southern 7

Arkansas 27 Texas Tech 8

Alabama 14 Memphis 7

MidWest

Michigan 23 Ohio State 14

Illinois 28 Northwestern 0

Wisconsin 11 Minnesota 7

Purdue 10 India 7

Marquette 30 Holy Cross 12

Notre Dame 20 Iowa 19

Oklahoma 35 Iowa State 32

Kansas State 29 Nebraska 14

Bowling Green 13 Ohio U. 9

Detroit 40 Villanova 6

Missouri 13 Kansas 9

SouthWest

Arizona 14 Texas Western 10

Texas Christian 35 Rice 6

Southern Methodist 30 Abylor 14

Arizona S. 14 Hardin Simmons 8

Far West

Utah 35 Utan State 11

New Mexico 28 Air Force 27

Washington 20 Washington S. 0

California 20 Stanford 17

Idaho 9 Montana 6

Oregon State 15 Oregon 7

UCLA 10 Southern California 3

Eastern Washington 14 B.C. 13

N.H.L. Stars

By THE CANADIAN PRESS

Henri Richard, Montreal Canadiens centre, who scored twice as the Habs trimmed Chicago Black Hawks 3-1 Sunday to stretch their unbeaten string to 15 games.

Bert Olmstead, Toronto Maple Leafs veteran left wing, who tallied the winning goal and sparked the Leafs to a 2-1 win over Boston Bruins Sunday.

Gordie Howe, Detroit Red Wings right wing, who scored twice and assisted twice in weekend games, helping the Wings to a 3-3 tie against Boston Saturday and a 5-3 victory over New York Rangers Sunday night.

Jacques Plante, Montreal Canadiens goalie, who played two outstanding games as his team trimmed Toronto 4-1 Saturday and the Black Hawks 3-1 Sunday. They were the 13th and 14th straight games in which Plante has held the opposition to two goals or less.

Minor Hockey Notes

Two shutouts marked Saturday morning play in the bantam division of the Belleville Minor Hockey Association.

Rangers and Quinte blanked Canadiens and Browns 2-0 and 5-0 respectively while Macs defeated Wings 6-3; Leafs and Barons tied 4-4 and the Hawks shaded Bruins 2-1.

Richard Eves with two goals and assists, sparked Macs' win over the Red Wings; Rick Dennard, Paul Sharp and David Anderson had a goal and an assist with Rick Demille scoring the other. B. Smith, D. Williamson and O. Dennard also had assists.

Walter Clare accounted for three of the Barons' goals on their 4-4 stalemate with Leafs, Rodney Salter getting the other. LaPalm and B. McCormack had assists. For the Leafs, Steve Carey, Colin Dyble, Terry McVicker and Bill Hallam were the goalgetters will Bill Angove, Ken Dafoe and Terry Little getting helpers.

Bob Ethier scored both goals in Rangers' 2-0 victory over Canadiens, Bill Leslie and Jack Thompson helping.

Jim McGuire also scored both Hawks goals in his teams' 2-1 victory over Bruins with Robert Casselman and Ron Pedder getting assists. Jerry Muldoon counted for the losers with Peter Thorn helping.

David Hurst racked up the shutout and Perry Soule hit for two in Quinte's blank of Barons. Tod Casson, Bill Phillips and Paul Ruttan also scored with Bob Pursey and Casson getting assists.

RCAF TEAM WINS

LAUSANNE, Switzerland (AP)—An RCAF team edged Lausanne 7-6 Saturday night in an international hockey game.

The Other Day

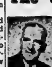

Ken Pinder

We learned some more facts about submarines that we thought interesting enough to pass along to you. It seems that prior to World War I the submarine saw very little actual warfare but during that period it engaged in some pretty weird "set-tos", besides firmly establishing itself as a major weapon of modern warfare.

For example, there is the case of the British sub G-11 which was captured by an abandoned German balloon. It seems that while surfaced the sub tried to engage the balloon which was hovering nearby. Soon the balloon was directly overhead and so near the water that its trailing lines became enmeshed with the sub's screws. The sub then was helpless. It had to shoot down the gas bag and then work for hours to free its propellers before it could resume its patrol. Then there are the cases of the subs that were captured by cavalry, rammed by trucks, slugged it out with infantry, railway and field artillery. One sank an active zeppelin, and one was even attacked by a mad Turk in a rowboat.

As in our business, apparently anything can happen, and usually does, but when prepared for it, as we always try to be, we can give you top satisfaction in just about any situation.

Pinder Motors

NEW AND USED CARS

169 DUNDAS ST. E.

DIAL WO 2-5783

SENIOR "A"

HOCKEY

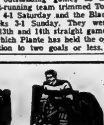

BELLEVILLE MEMORIAL ARENA

WHITBY DUNLOPS

vs.

BELLEVILLE McFARLANDS

WED., NOV. 25th

8.00 P.M.

General Admission Adults $1.10—Children 12 and under 50c

Reserved Seats $1.35 first 4 rows and north end.

Reserved seat tickets on sale at Bill Cook's Cigar Store — Phone WO 2-7282. Reserved seat tickets will not be held after 7.00 o'clock day of game.

Plucky Albert College Jrs Beaten 53-0 By Markham C.I For COSSA Junior B Crown

By DOUG PHIPPEN

Saturday saw an almost faultlessly - functioning Markham Junior B squad take the COSSA football championship by defeating Albert College with a score of 53-0 on their home field. Taking the bit in their teeth from the opening kick-off when the Albert College juniors fumbled the ball on the first play of the game, Coach Ivan Allen's boys went for six points on an end sweep with Bill Johnson carrying the mail for Markham. The convert was good.

Almost before Coach Ev English's lads had time to catch their breath after taking the next kick-off Markham had the ball again and were off for another touchdown by Bill Johnson, who was to chalk up four during the afternoon's event. This time the convert was made good.

Another kick-off by Markham saw Albert College do little with it and a third down punt gave possession to Markham. A few fast plays and the Markham mailman Bill Johnson went over for his third TD, which was unconverted.

The fourth kick-off in ten minutes saw Pete Harvey, Albert co-captain, return the ball to his own 40-yard line. Yardage was lacking on the next two plays and the punt return saw Markham in possession on their own 52. Albert's Black Tigers held and got possession again on a punt. Just as the game looked as though it was settling into a mid-field punting duel Bill Johnson, that Markham mailman, took Tim Carr's punt and returned it to AC's goal line for his fourth touchdown delivery of the afternoon. The convert was completed by Leishmann.

The kickoff by Markham was taken by M. Smith of AC to his 48-yard line when the first quarter ended. Score was 26-0 in favor of Markham.

A loss of nine yards was made by AC in the first play of the second quarter and they were forced to make a third-down punt. Markham's quarterback, Grant Leishman, started a passing attack down the field to the Black Tigers' 40 when a 10-yard penalty put a crimp in the advance. The punt was taken by Albert's Dennis Runge who made it to the 38 when he was hit by Geer of Markham and lost possession of the ball. Gaston recovered for the visitors. On a fake kick Leishman passed to Roland for Markham's fifth TD, and also completed the convert.

Pete Harvey took the kick-off for Albert and got up to their 34-yard line. In the next three plays he made yardage along the ground for a first down and Albert seemed to be rolling. The Markham defence tightened up, however, and Carr punted for 35 yards. Johnson spearheaded another Markham assault on Albert's goal-line with a 14-yard run, followed up by Thompson with another run which netted 35 yards. Thompson then finished the attack with the sixth touchdown of the day over a scoreless AC team. The convert went wide. Harvey received the kick-off for Albert but was stopped on his seven-yard line. The last two plays of the half saw no gain for AC as a couple of foward passes were ruled incomplete. Half time score was 39-0 for the high riding Markham team.

The third quarter opened with Albert making the kick-off and Markham returned it to their 30-yard line. A succession of fumbles by both sides then occurred as both teams sought to pick up steam on Markham's side of the 55-yard line. Finally Markham recovered an Albert fumble and their mailmen opened up for a 20-yard gain. McCarthy of Markham then took the pigskin for another jaunt into the Albert end-zone and the score was 45-0 with the convert being missed.

Markham opened the fourth stanza with a strong attack as Sutherland went for a gain of 25 yards to set his team knocking on Albert's doors once more with the count first down and goal to go. A fumble was made and retrieved on Albert's six-yard line by Markham but they were not able to overcome a rugged goal-line stand by the Black Tigers, and the AC lads took over with a first down on their own four-yard line. An aggressive Markham defence broke through the Albert line on the next play, however, to score two points for a safety touch as the AC ball carrier was run to earth behind his own goal-line.

Another assault by Markham was launched and quarterback Grant Leishman tossed his second counter of the day to Sutherland for another six points in the closing minutes of the game. The convert attempt fizzled.

Two Michigan Hunters Die

DETROIT (CP) — Two Michigan deer hunters were killed Sunday, bring ing to 32 the number who have died in the state since the deer season opened November 15.

The latest to die are Clifford Sanders, 30, of Albion, Mich., and Bernard Degris, 68, of Jackson.

Sanders was shot in the back by a member of his hunting party near Manistee, Mich. State police said Degris had been hunting alone and apparently shot himself accidentally.

THIEVES GET BIRD

TORONTO (CP)—Thieves got the bird Saturday when they entered Vasil Michailoff's home in suburban North York. They took $159 in cash and a pet bird, complete with cage.

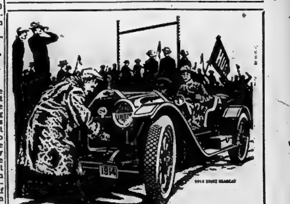

Do you still have "Hand Crank" auto insurance?

Now is the time for modern, money-saving Safeco

You can save important money, if you qualify as a safe driver, with the streamlined SAFECO auto insurance. SAFECO combines selected risks with the latest advances in underwriting, renewals and accounting to cut insurance costs.

Better protection too—full coverage, 24-hour claims service, coast-to-coast, and representation by your own independent insurance agent. Get the facts now on SAFECO—the modern, money-saving auto insurance.

LORNE McDOUGALL INSURANCE AGENCIES LTD.

150 Front St. Belleville

DIAL WO 8-5728

Associated with W. J. McCormick Realty Ltd.

Hockey Results

BY THE CANADIAN PRESS

National League

	W	L	T	F	A	Pts.
Montreal	14	3	4	72	37	32
Detroit	10	5	8	59	49	28
Toronto	9	7	6	57	49	24
Boston	8	10	3	67	72	19
New York	3	13	4	48	72	10
Chicago	2	13	5	43	79	9

Saturday's Results
Montreal 6 Toronto 1
Detroit 3 Boston 3

Sunday's Results
Montreal 3 Chicago 2
Detroit 5 New York 3
Toronto 2 Boston 1

Wednesday's Games
Boston at New York

American League

	W	L	T	F	A	Pts.
Springfield	13	6	1	90	68	27
Rochester	12	5	6	77	56	30
Providence	12	11	0	77	78	24
Buffalo	9	10	1	76	79	19
Hershey	10	13	3	53	73	23
Cleveland	8	10	2	74	72	18
Quebec	6	13	2	55	87	14

Saturday's Results
Quebec 2 Springfield 10
Buffalo 2 Hershey 2
Providence 0 Cleveland 6

Sunday's Results
Hershey 2 Buffalo 4
Springfield 2 Providence 5
Rochester 6 Quebec 1

Tuesday's Game
Rochester at Quebec

Western League

	W	L	T	F	A	Pts.
Vancouver	16	5	1	71	53	33
Victoria	11	9	2	65	60	24
Seattle	10	9	1	81	65	21
Calgary	9	10	0	57	62	18
Edmonton	7	9	2	61	69	16
Winnipeg	5	12	1	57	76	11
Spokane	6	13	1	56	82	13

Saturday's Results
Seattle 3 Spokane 4
Victoria 7 Calgary 4

Sunday's Result
Vancouver 4 Seattle 3

Tuesday's Games
Spokane at Winnipeg
Seattle at Vancouver
Calgary at Edmonton

Eastern Professional League

	W	L	T	F	A	Pts
Sudbury	11	7	2	88	82	24
Hull-Ott	10	6	3	72	66	22
Ste. Rivieres	9	7	3	85	70	21
Montreal	8	6	4	63	52	20
S.S. Marie	8	10	2	78	86	18
Kingston	4	13	3	72	100	11

Saturday's Result
Trois-Rivieres 4 Kingston 4

Sunday's Results
Kingston 6 Hull-Ottawa 7
Montreal 9 Trois-Rivieres 2

Tuesday's Games
Hull-Ottawa at Kingston
Sudbury at Sault Ste. Marie

OHA Senior A

	W	L	T	F	A	Pts.
Whitby	10	4	0	54	41	20
K-W	9	6	1	65	58	19
Chatham	9	5	0	49	53	18
Windsor	5	7	1	51	52	11
Belleville	4	13	0	55	71	8

Saturday's Results
Belleville 2 Kitchener 5
Windsor 1 Whitby 2

Sunday's Result
Belleville 3 Windsor 9

Tuesday's Game
Kitchener at Whitby

NOBA Senior A

	W	L	T	P	A	Pts.
Bourg-Nor	4	1	0	29	17	8
Timmins	4	1	0	29	19	8
Kapuskasing	3	3	0	28	32	6
Alhlfia	2	3	1	21	27	5
North Bay	0	5	0	17	33	0

Saturday's Result
Kapuskasing 4 North Bay 2

Wednesday's Game
Timmins at Alhlfia

OHA Junior A

	W	L	T	F	A	Pts
St. Michael's	7	1	1	32	16	15
Marlboros	7	4	0	42	34	14
Pete	5	2	0	41	41	12
Guelph	5	4	1	43	37	11
Barrie	4	5	0	43	43	8
Hamilton	2	7	1	23	40	5
St. Catha	1	7	0	34	46	4

Saturday's Results
Marlboros 7 St. Catharines 3

Sunday's Results
St. Catharines 2 Marlboros 4
Barrie 3 St. Michael's 3

Tuesday's Games
Hamilton at Peterborough
Guelph at St. Catharines
Marlboros at St. Michael's

SATURDAY
Jonestown 9 New York 1
Greenboro 4 New Haven 2
Charlotte 0 Washington 3
Philadelphia 3 Clinton 3

Provincial Junior League
Louisville 5 Fort Wayne 3
Milwaukee 6 Toledo 4
Indianapolis 4 Omaha 1

Ontario Senior
Penticton 1 Kelowna 3

Western International
Rossland 4 Trail 6

Saskatchewan Junior
Prince Albert 4 Flin Flon 7
Melville 5 Kamsack 2

Ontario Junior B
Guelph 6 Waterloo 7
Chatham 8 Leamington 3

Ottawa-St. Lawrence
College Militaire Royal 4 RMC 2

SUNDAY

Eastern League
Clinton 2 Johnstown 4
Charlotte 1 New Haven 1
Philadelphia 7 Jonestown 2

International League
St. Paul 3 Denver 1
Fort Wayne 5 Milwaukee 10
Omaha 4 Louisville 6

Intercounty Senior A
Hull 4 Buckingham 1
Smiths Falls 8 Cornwall 5

Manitoba Junior
St. Boniface 4 Wpg Rangers 2
Wpg Monarchs 8 Wpg Braves 6

Saskatchewan Junior
Prince Albert 3 Flin Flon 12

Thunder Bay Junior
Fort William Hurricanes 8 Fort William Canadiens 2

OHA Junior B
Strathroy 7 St. Thomas 2
Montreal Metro Junior
Belleville 9 Lachine 5

OHA Junior B
Waterloo 3 Guelph 4
Tillsonburg 7 Goderich 8
Leamington 3 Chatham 8

AT THE PARK — Fanny Hurst's intense story, "Imitation of Life", opens tonight at the Park Theatre. The feature, in color, has as its stars Lana Turner, John Gavin, Sandra Dee, Susan Kohner and Dan O'Herlihy. Ian Carmichael stars in the companion feature, a comedy, "Happy Is the Bride".

AT THE McCARTHY — Crime and Punishment, U.S.A., Mary Murphy and George Macready are featured in this scene from Allied Artists' "Crime and Punishment, U.S.A.", opening today at the Odeon McCarthy Theatre. The picture is a modern version of the world famous novel, stars Miss Murphy, Frank Silvera, Marian Seldes and introduces Hazelton. Spd feature is the story of today's Bastille. Jungle "The Rebel Set", and features Gregg Palmer and Kathleen Crowley.

Eight Hurt In Grid Brawl

BALTIMORE AP) — Six teenage football players, their coach, and a referee were injured Sunday in a fight between whites and Negroes which broke up a sandlot game.

The injured, all white, were taken to hospital. All were released after treatment except Jack Barrick, 18, who suffered chest and eye injuries.

The fight, broken up by police, came near the end of a game between all-white St. Jerome's Catholic Youth Organization team and the all-Negro Easterwood Bears.

Coach Roland M. Butetsky of St. Jerome said the fight started after his team had scored a touchdown to tie the score.

Butetsky said after one of his players was stopped short of the goal on an extra point play he was attacked by four or five of the opposing players. Spectators from the predominantly - Negro crowd joined in.

Police said referee William E. Dey, 23, was pulled from his car and beaten but managed to get free, lock himself inside the car, and blow the horn to attract attention.

The crowd then raised the hood and ripped out much of the electrical wiring, police said, and a Negro man was rammed through the windshield.

Indians Rout Que. Aces 10-2

BY THE ASSOCIATED PRESS

Springfield Indians lost Eddie Shack to the parent New York Rangers Sunday and at the same time lost a chance to strengthen their American Hockey League lead.

The two events may not have been connected but with Shack's two goals the Indians routed last-place Quebec Aces 10-2 Saturday night. After Eddie left Springfield lost 5-2 to Providence Reds.

As a result Springfield is now only three points ahead of Providence and Rochester Americans, who defeated Quebec 6-1 Sunday night.

Another three-way struggle developed further down as Buffalo Bisons profiting from a 2-1 overtime tie Saturday and a 4-2 victory Sunday over Hershey Bears, is tie Hershey for fourth place. Each has 19 points, one more than Cleveland Barons, who defeated Providence 6-0 Saturday.

Providence slugged the Indians with three goals — by Ken Yackel, Dan Pelliciari and Ray Cyr — within a minute and 45 seconds of the first period. Bo Elik and Lorne Davis made it 5-0 before Floyd Smith and Bill Sweeney tallied for Springfield.

A triple mjeconduct penalty to Hershey's Willie Marshall featured Sunday's Buffalo-Hershey struggle. Referee Art Skov called two because of Marshall's abusive language and one because he slashed his stick on the boards. Each calls for an automatic $25 fine.

Skov also called 26 other penalties, 17 to Hershey.

Eddie Kachur, Lorne Ferguson, Billy Dea and Howie Glover scored for Buffalo. Marshall and Bea Maxim an of Buffalo repeated for the Bisons' scoreless crown.

UPSET WIN

Miss Massimin and John Lynch of Buffalo upset Kay Gallagher and Tosh Uyeda of Toronto to win the mixed doubles.

Herb Kirkconnell and Jack Martin, Toronto, seeded third, won the men's doubles, defeating Fred Cartmell, Niagara Falls, Ont., and Bob Williams, Buffalo, 7-15, 15-9, 15-13.

Cartmell and Williams earlier had defeated Carnwath and Pat Gregorson of Toronto 15-4, 15-5.

In other men's doubles quarter finals:

Ray Cornish Stratford and B. Peach, Toronto, def. Bev Westcott and Bill Purcell, Toronto, 15-4, 15-4.

H. Kirkconnell and J. Martin, Toronto, def. J. Koehler and D. Mulvihill, Kitchener 15-4, 15-13.

Bob Traquair and Ray Young, Niagara Falls, def. P. Sloan and

Liberty Bowl — Penn State has the invitation for the nahig. The second team still hasn't been named, but both South Carolina and Alabama are eager to play.

Cotton Bowl—Arkansas, which came out on top of Texas Tech 27-8, is in. Opponent not named but probably Clemson, which won the Atlantic coast conference title with a 23-21 decision over Wake Forest.

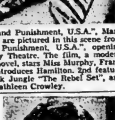

AT THE BELLE — James Mason as Dr. Carruthers, head of international espionage who pursues Cary Grant across the country in Alfred Hitchcock's new MGM thriller, "North by Northwest," also starring Eva Marie Saint, Martin Landau and Jessie Royce Landis. Big screen, and in Technicolor, it continues now through Wednesday at the Belle Theatre.

back when checked by Wayne Hillman.

Referees were walloped at home by Rochester Sunday as Bill Saunders and Stan Smrke each notched two goals. Rudy Migay and Cec Hoekstra added singles. Jacques Locas scored Quebec's lone goal.

Saturday night against Quebec, Bill Sweeney, Shack and Art Stratton scored two each for the Indians. Bill McCreary, Bob McCord, Floyd Smith and Brian Kilrea rounded out the total.

Harness Racing

INGLEWOOD, Calif. (AP)—Senator Frost defeated Charming Barbara handily Saturday to take the recoiff of the American Trotting Classic at Hollywood Park.

The Senator, with Dick Buxton in the sulky, set a track record of 1:57 3-5 for the mile. The nonbetting favorite paid $5.60 to win. It was only three earlier heats were split between Senator Frost's two contestants and France's Jamin.

The artichoke - eating Jamin was unable to stay at Hollywood for the record because of prior commitments.

13 CHILDREN DIE

MOMBASA, Kenya (Reuter)—Thirteen Negro school children were killed and 21 injured when a truck carrying over 30 children and three teachers was in collision with another truck near here Saturday night.

ENTERTAINMENT FOR THE WHOLE FAMILY

BELLEVILLE THEATRE GUILD presents

"Little Women"

BELLEVILLE COLLEGIATE AUDITORIUM
Curtain 8.00 p.m.

TONIGHT, TUE., WED. - NOV. 23, 24, 25

TICKETS — General Admission 1.00 — Students 50c
at ED. THOMAS CIGAR STORE

NETWORK PROGRAMS

SUNDAY EVENING

6.00—CBC, News
6.10—CBC, Audio-Canada
6.30—CBC, Front Page Forum — CBS, Lassie
6.45—CBC, News
7.00—CBC, Jean Beliveau — CBS, Ed Sullivan
7.30—CBC, Vancouver Symphony — CBS, Steve Allen
8.00—CBC, Bruno Gerussi — CBS, Perry Como
8.30—CBC, Vancouver Theatre — CBS, Ballet
9.00—CBC, Theatre — CBS, Have Gun Will Travel
9.30—CBC, Close Up — CBS, Gunsmoke
10.00—CBC, Front Page Challenge — CBS, Sing Along With Mitch
10.30—CBC, Ballet — CBS, Ballet
11.00—CBC, News — CFRB Radio
11.15—CFRB Radio

CJBQ PROGRAM LISTINGS

MONDAY

NEWS on the hour and at 6.30, 7.30, 11.30, 4.30 and 5.30.
SPORTS at 6.10 and 7.40.
WEATHER GUIDES 7.45 and 8.30.

2.00—Country Junction, (An hour of country, hill billy and folk music, also a Christmas Salute from Medley).
3.00—Tabby Show, (Free barkey for Tabby).
7.30—Chit Chat.

TUESDAY

NEWS on the hour and at 6.30, 7.30, 11.30, 4.30 and 5.30.
SPORTS at 6.10 and 8.45.
WEATHER GUIDES 7.45 and 8.30.

8.35—Time to Chat. (A friendly five minutes with Ann Alan).
9.00—Bandstand Matinee, (Featuring Ken Nash).
10.45—Morning Meeting, (Five minutes of instruction and inter-esting ideas).
11.30—Jane Gray, (Informative five minute talks with Jane Gray on the air).
2.00—Junior Junction, (One hour of juvenile country, hill billy and folk music).
7.00—Turkey Show, (Free turkey draffle).
7.25—Songs of France).
7.30—Chit Chat, (Featuring Ernest Folk music).
7.35—Press We Have Loved, (Included in the selections played will be an excerpt from Beethoven's Symphony No. 5 they Five played by the Boston Symphony Orchestra, an excerpt from Schubert's Symphony Number Eight by the Boston Pops Orchestra under the direction of Fiedler).

WRIGLEY'S SPEARMINT Satisfies the Most
More people enjoy a daily than any other chewing gum.
Get some today
WRIGLEY'S SPEARMINT CHEWING GUM

THEATRE FEATURE TIMES

AT THE BELLE — Cary Grant, Eva Marie Saint, James Mason in Alfred Hitchcock's "North By Northwest". 1.15-3.45-8.15.

AT THE McCARTHY — "The Rebel Set", Gregg Palmer, Kathleen Crowley. 1.00-3.00-5.00-7.00-9.00. "Crime and Punishment" U.S.A." Mary Murphy. 2.02, 3.27-8.31.

KINSMEN NEWSPAPER
KINGO
Numbers for Nov. 23—K-11 N-32 N-41 G-54 O-67

TODAY! Park
Box Office Opens 6.30
FANNIE HURST'S BEST-SELLING NOVEL OF TODAY'S TORMENTED GENERATION!

Based on a novel by DOUGLAS SIRK — Produced by ROSS HUNTER
Screenplay by ALLAN SCOTT and ELEANORE GRIFFIN and ELLEN HOPE

PLUS MORE ENJOYMENT

TV—Radio Column

TV Provided Great Weekend For Music, Dance Lovers

By CYNTHIA LOWRY

NEW YORK (AP) — It was a great weekend for the music and dance lovers.

On Friday night there was the tasteful NBC Telephone Hour this time playing Gershwin. The music was great, and the performers were Molly Bergen, Vic Damone, Elia Fitzgerald and Skitch Henderson with Peter Duchin and Champion.

Gene Kelly arrived Saturday night with more dancing and songs. The NBC show lacked the punch of Kelly's previous TV specials, but the songs and dances were fine. Carol Lawrence and Donald O'Connor, who has something of Astaire's airy grace and elegance of manner, as talented helpers.

Then Leonard Bernstein and the New York Philharmonic played Saturday night on CBS. The fun was taken in Venice during the orchestra's recent European tour and was enlivened by Bernstein's talks about the music and the composer.

Small World on CBS was a polite, good-humored three - way conversation among three of the top soldiers of the Second World War, former retired Gen. Mark Clark of the United States, Viscount Montgomery of Britain and Gen. Fridolin von Senger of Germany. All agreed that British and American fighting men were superior to Russian soldiers. And all endorsed that they felt commanding generals should avoid hospitals and field stations when fighting.

"I never visited hospitals when the battle was on," said Montgomery. "I didn't want to have my nerve shaken. Seeing the wounded men weakened my resolution for battle."

The others nodded soberly.

Recommended tonight:

Danny Thomas Show, CBS 9 EST—The popular family comedy series with a new adventure.

Peter Lawford in an airplane drama.

SET BACK 5-2 AT

(Continued from page 11)

Belleville Partridge (Toppazzini, Jones)	9.35
Belleville — Sly Smrke, Maki.	
Second Period	
Kitchener Lauman	0.36
Kitchener Laufman — Maki, (McKnight)	18.53
Pendelton — Maniago, Gagnon, Davidson, Labelle.	
Third Period	
Belleville Partridge (Marineau, Benoit)	16.06
Kitchener Geary (Muir, Sly)	17.18
Penalties — Maki, Davidson.	
Shots on goal:	
Belleville 3 11 14—34	
By Kitchener 8 13 12—33	

LOVE AND ADVENTURE AS BOLD AND DARING AS THE CASTING!

DOROTHY DANDRIDGE JURGENS

TAMANGO
CinemaScope
ADULT ENTERTAINMENT
STARTS THURSDAY AT THE Park

American Bowl Games Still Unscrambled

BY THE ASSOCIATED PRESS

The 1959 U.S. college football season, an unpredictable and confusing thing from the start, heads into its final stage with almost as many unanswered questions as a soap opera's last act.

Will Louisiana State and Penn State decide to accept the bowl invitations that already have been proffered?

Can Syracuse survive the potent threat of UCLA and finish the season the only undefeated and untied major team?

What affect will Thanksgiving Day games have on the post-season bowl setup?

The brief situation:

Rose Bowl — Wisconsin vs. Washington. The Badgers wrapped up the Big 10 title Saturday by defeating Minnesota, 17-7 while Northwestern, which also was in the running, got clobbered, 8-0 by Illinois.

Washington blanked Washington State 20-0

Orange Bowl — Missouri vs. probably Miami (Fla.). Missouri wrapped up second place in the Big Eight by defeating Kansas 13-9. Oklahoma won its 12th straight Big Eight title, but the Sooners were at the Orange Bowl last year and can't return.

Miami will get the host spot if the Hurricanes get past Florida this week.

Sugar Bowl — Probably Louisiana State vs. Mississippi, LSU which swept past Tulane 14-6, has been offered one spot. The unofficial word is that Mississippi has been invited as LSU's opponent.

Cotton Bowl — Syracuse accepted a week ago, and it will be Texas if the Longhorns polish off weak Texas Western Thanksgiving Day.

Blue-Gray Bowl—Texas Christian slaughtered Rice 35-6 and promptly was tagged for the Houston game Dec. 19. Speculation now is centring on Georgia and Georgia Tech, which play each other in the regular-season finale next week.

Retain Titles In Badminton

TORONTO (CP) — Defending champions Jim Carnwath and Marg Sneed, both of Toronto, retained their singles titles Sunday at the Boulevard Club's fourth annual open badminton tournament. Both are ranked first in Ontario.

Carnwath, undefeated in provincial play in two years, was extended to 15-11, 15-8, 15-6 before overcoming unseeded Finn Stender of Toronto.

Miss Sneed had an even tougher passage in, defeating Dorothy Talusc of Toronto 7-11, 15-12, 15-12. Miss Talusc then staved off defeat by a single point, finally taking the match by smashing a left-handed shot sharply across court.

Carnwath Marshall and Bea Maximan of Buffalo repeated for the mixed doubles crown.

UPSET WIN

Miss Massimin and John Lynch of Buffalo upset Kay Gallagher and Tosh Uyeda of Toronto to win the mixed doubles.

Herb Kirkconnell and Jack Martin, Toronto, seeded third, won the men's doubles, defeating Fred Cartmell, Niagara Falls, Ont., and Bob Williams, Buffalo, 7-15, 15-9, 15-13.

Cartmell and Williams earlier had defeated Carnwath and Pat Gregorson of Toronto 15-4, 15-5.

In other men's doubles quarter finals:

Ray Cornish Stratford and B. Peach, Toronto, def. Bev Westcott and Bill Purcell, Toronto, 15-4, 15-4.

H. Kirkconnell and J. Martin, Toronto, def. J. Koehler and D. Mulvihill, Kitchener 15-4, 15-13.

Bob Traquair and Ray Young, Niagara Falls, def. P. Sloan and

NOW PLAYING —2 BIG HITS!

TODAY'S BREATHING PURSUIT!
THE REBEL SET
— GREGG PALMER • KATHLEEN CROWLEY —
— ADULT ENTERTAINMENT —
DAILY AT 2.00: 7.30: 9.35
McCARTHY
SMOKE IN THE LOGES

CRIME and PUNISHMENT U.S.A.
TODAY'S VIOLENT GENERATION!
MARY MURPHY • FRANK SILVERA
— ADULT ENTERTAINMENT —
STARTS WEDNESDAY—

CARY GRANT
EVA MARIE SAINT
JAMES MASON
ALFRED HITCHCOCK'S NORTH by NORTHWEST
On the BIG, BIG Screen in C-O-L-O-R
IMPORTANT ... SEE IT FROM THE BEGINNING!
2 MORE DAYS
BELLE
Extra! TOM & JERRY Cartoon
2.00; 6.42; 9.40
SMOKING LOGES
WEDNESDAY IS THE LAST DAY

Regular Prices
McCARTHY
Smoke in the Loges

The Quinte Reports

News of Your Local Sea Cadet Corps

(A Member of the Belleville United Appeal)

The Quinte's new sports program got off to a very successful and enthusiastic start under the direction of Chaplain (RC) Gies on Tuesday night at the Armouries. This program will continue on through the winter months. It is proposed to place a hockey in the armouries so that equipment may be stored readily at hand for these activities.

Thursday's parade saw many Sea Cadets absent with leave in order to study for exams being held at the high schools over the next few days. Those present were given rifle drill under the supervision of the "Quinte's Chief," PO Wayne Bunnell.

This week target practice will start for those members of the corps who have not yet earned the Marksman Rating. It is hoped that several cadets will achieve this goal within the next few weeks.

Last Thursday evening following the Sea Cadet parade there was a meeting of the local Navy League. Captain John Watson, current chairman of the Cadet committee, was elected president for the coming year. Ross Boyce will be the new chairman of the Sea Cadet committee.

Two members of the local Navy League were honored with the presentation of Honor Certificates from the Navy League of Canada, Ontario Division. Dr. J. K. Cuthbertson and Mr. Ross Silver were two of four men in Ontario selected in recognition of their fine record of service and achievement to Sea Cadet work. Captain Watson presented the certificates on behalf of the Navy League.

A report of the resolutions passed at the annual meeting of the Navy League in Toronto last month was given. One of the Sea Cadet committee's training complement of a Corps. This was provided so that lads who had achieved a position of Chief Petty Officer in the cadet ranks could carry on in Sea Cadets after they reached the age of 18.

A distinctive uniform, identical in that of a Chief Petty Officer in the RCN, would be worn by this man, who would be responsible for the handling of a Corps' drill instruction amongst other duties.

This coming week's activities will include shooting and sports on Tuesday at the armouries. Thursday's parade will be a short test for the recruits.

A scale model of a Royal Navy "Leander Class" destroyer has been received by the "Quinte" and this will be used for instruction on parts of a ship.

Any lads who would like to join the "Quinte" are invited to come along at either the Tuesday or Thursday parades (meeting at 7:15 p.m.). Parades are held at the Hastings and Prince Edward Regimental Armouries at Bridge East and Pinnacle Streets on Tuesday and at the Sea Cadet barracks on South Front St. on Thursday. Any lad between the ages of 14 and 18 and in good health is eligible to join the Royal Canadian Sea Cadets.

Astrological Forecast

By CARROLL RIGHTER

Tuesday, November 24, 1959

General Tendencies: A lifting of some of the recent tensions so can be felt by almost everyone and you may find that it can really get every sort of thing worked out on a very decided basis. But you have to listen to that other fellow if you're impressed if you can view them every item or particular by which to put old, constructing or new arrangements into effect.

Aries (March 21 to April 19) Your day and evening should spend in serious labor so that you get greater efficiency into the operations, finish any pressing duties that have to be performed, take care of pets, repairs. Don't waste a single moment.

Taurus (April 20 to May 20) Make treatments that will make you feel so dynamic that everyone will be impressed. P.M. is the time to make efforts to amuse others and have them in your home for an evening of fun. You have real talent for entertaining. Use it now.

Gemini (May 21 to June 21) Since business and outside affairs are very slow this is the day to get caught up on neglected small but important chores. Also be sure abode is in tip-top shape. P.M. favorable on beginning an upturn in financial affairs.

Moon Children (June 22 to July 21) — Many a fine opportunity is present now to get the backing and co-operation of others toward your aims. Go especially to regular sources and demand better relations. P.M. get your home bills made out that you have put aside for some time.

Leo (July 22 to Aug. 21) Financial affairs should be first on the agenda now and you can make arrangements that will give you greater success in the future. Take time to put real estate in better order and consider that that it becomes more valuable.

Virgo (Aug. 22 to Sept. 23) Stand before your looking glass now and see where you must make improvements, both physically and spiritually. Make them, then be off to outside world of action and really make rapid strides in the right direction. Evening.

Libra (Sept. 23 to Oct. 22) — Many duties and concerns that have been neglected. Also, impress others with your fine working ability and generosity of heart. But do so quietly. Express yourself artistically also.

Scorpio (Oct. 23 to Nov. 21) — A day to show gratitude to true comrades, associates and kin for their goodness and kindness to you in the past. Then be off to parties, games and fun with them to secure even better relations. Be sociable and gay.

Sagittarius (Nov. 22 to Dec. 21) The ideal time to express happiness at being allied with that wonderful higher-up who has been so kind to you. Then go about attending to civic duties with vim and enthusiasm. Increase prestige and good will. Follow the law.

Capricorn (Dec. 22 to Jan. 20) — You get ahead very fast now if you mingle with the right people and go to those intelligent sources where you can add to current knowledge and know-how. Get out of that easy chair and put mind and hands to work.

Aquarius (Jan. 21 to Feb. 19) Try to let that wise and practical person you know to give you right advice concerning how to handle all association matters more proficiently. Tonight you must then be very affectionate toward loved one. Have more abandon.

Pisces (Feb. 20 to March 20) You have it in you now to achieve the best results in following so that associates and friends are more co-operative. Work together harmoniously. Get matters of policy ironed out quickly and without argument. Listen more, talk less.

If your child is born today—The very intelligent child born today is the type who can readily understand the ideas of others, no matter how complicated. Also, there is the ability to reduce these to a practical basis where necessary. Teach early the importance of having a specific aim in life. Also give courses in advanced psychology. A fine chart for work that helps your progeny to foreign lands, on government or personal missions.

ANSWER TO PREVIOUS PUZZLE

T	H	E	M		S	I	N		P	I	C	K	E	R
A	I	R	E		I	D	E		A	D	O	R	E	S
T	E	A	R		N	E	S		R	E	P	E	A	T
S	P	I	T		G	R	O		A	N	T	I	S	
				C	A	L	A		P	A	T	T	E	N
S	T	A	T	I	O	N	E	R						
T	A	R	E		N	E	S	T						
A	R	E	A		G	E	T	S						
R	E	D	S		E	R	E							
S	E	A												
E	R	R												
A	S	S												

Daily Crossword Puzzle

ACROSS

1 The sentinel bird.
5 Carousal.
9 Worksmiter
12 Come with shillelaghs.
13 Miasmath's neighbor.
14 Stirs.
17 Play by U.S.
18 Tapered in angle.
20 Jumped.
21 Zodiac sign.
22 Covered with patches of color.
24 Be mistaken.
25 Relative of tikus.
27 Wasted.
29 Made known.
31 Individual.
34 ___ fatale.
35 Type of performer.
39 Lubricate.
40 On the beach.
41 Expensive seats.
42 British slaves.
45 Greek dish.
46 Operatic role.
47 Lyceum.
48 "The Rose ___"
49 On the right side.
50 Characteristics of bison.
53 Mr. Dodsworth.
54 Saffron tea.
55 Watson presented the certificates on behalf of the Navy League.

DOWN

1 Northern Spy.
2 Lobby.
3 Composer of "Peer and Gynt."
4 Circumference.
5 Frolic.
6 Thornton ___, playwright.
7 Consort of a rebel.
8 Military subdivisions.
9 List of jurors.
10 Farces.
11 Resound.
15 Manchurian, a cretan Cauliflower.
16 Sea eagle.
19 Fish.
23 Hawaiian dance.
26 Part of country.
28 Alimentation.
30 Woodcutter's tool.
32 Manhattan.
33 Bird in Alice Penn title.
36 Keeogh.
37 Hebrew letter.
38 Solomon's term.
39 Fun Lady of the theatre.
43 Inward.
70 (In shape of).
71 Blend.
12 Nest as a crow.
22 Green spot in the wilderness.
23 Confederation.
26 Old.
27 Ballet-___ Able.
29 Ballad.
30 Pawn title.
32 Other.
33 Cheap ___ overspill.
35 Long for lasting liquids.
36 Completely plastered if words.
38 Board.
41 Mars or Ida clever figures.
44 Insect.
45 Lake shore.
45 Salt lake in Iran.
47 Neighbor of Pole.
48 Part of a cap.
49 Frolic.
53 Inn ___ Mix.
54 Jacket fold.
55 Term of endearment.
56 Collected form of Ed Sullivan.
57 One of Queen Juliana's names.
59 Calendar abbr.
61 Baby buggy.
63 Public form of 56 Down.
63 Absorbent Abbr.

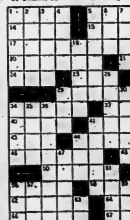

LOST • RENT • SELL • BUY • HIRE • TRADE

"YOU'LL FIND IT IN THE WANT ADS!"

FOUND • SERVICE • EMPLOYMENT • PERSONAL

WANTED - MALE

MAN, WITH CTC CLASS OPERATORS LICENCE or Engineering, for steam plant. Apply Box 64, Deseronto. N22-23-26

RELIABLE MAN

TO OPERATE

R.A. SERVICE STATION

Experience necessary. Apply in writing, giving full details, to 218 Front Street, Belleville. All benefits. N22-26

YOUNG MAN

AGE 23 - 25

National Sales Finance Company has opening offering full employee benefits. Must have Junior Matriculation.

WRITE P.O. BOX 15,

BELLEVILLE N19-tf

LOCAL

FINANCIAL

INSTITUTION

REQUIRES

YOUNG MAN

FOR

CLERICAL WORK

Write details of education, age, references, etc, to:

BOX 95,

ONTARIO INTELLIGENCER N18-tf

WANTED - FEMALE

EXPERIENCED WAITRESS. Apply 311 Front Street. Nights. N22-tf

EXPERIENCED WAITRESS RE-QUIRED for Belmont Restaurant, Belmont. Apply Belmont Restaurant, 388 Front St. N17-tf

WANTED

NOTICE, FARMERS. GRAIN TO sell. Call Wm. Smillie, Thurlow 37-R-12, Belleville R. R. 6. N22-3-tf

TO BUY OR RENT PASTURE LOT in Rawdon, Hungry 50 head. Apply Box 62, Campbellford. N22-23

WARDROBE TRUNK, LARGE SIZE, in good condition. WO 3-2015. N22-tf

REGISTERED LANDRACE BOAR, 2 years old. Apply Lot 20, Con. 2, Ameliasburg. N21-tf

BOY'S POOL TABLE, PREFERABLY in good condition. Phone WO 3-7254 N21-tf

A PORTRAIT OF DAD IN HIS office, family photographer, Mac Studio, Belleville. Phone 968 McGuinness. WO 3-3966. N20-tf

FEW PASSENGERS FOR BUS TRIP to Toronto Sat. and Sun. Phone WO 3-2623 after 5 p.m. N20-21

ROOMERS, BOARDERS, KITCHEN privilege if back. WO 8-6330. N20-tf

STORM WINDOWS, SIX 32 x 34, six 32 x 36, six 24 x 32, one 24 x 36, one 28 x 81, WO 8-4115. N20-tf

PIANOS, TRY ANY MAKE OR model in this State Music store and price. Save 194. Ontario. C228-tf Hanover.

JOIN

HOBBY A MONTH CLUB

Make Your Own Christmas Gift For further information write KENTCRAFTS, 64 Sunnyside Ave., Chatham, Ontario.

ACCOMMODATION WANTED

REASONABLE, FURNISHED 2-BEDroom apartment or unfurnished apartment for reliable, responsible couple with one child. Phone WO 8-6548 N22-3t

2-BEDROOM APARTMENT, OR half a house, Reasonable. Call WO 8-6102. N20-21

WANTED APARTMENTS IN Belleville to rent. Contact Vanguard Realty, WO 2-4646. Orono 139 Dulmrie C20-1dh

EMPLOYMENT WANTED

BUGS, CHESTERFIELDS AND chairs cleaned in your own home by expert cleaners. For further information free estimates Shannon 968-5-5677. N21-tf

BASEMENT WALLS PLASTERED, color matched, waterproofing, new stone, used stone, blocks, free estimates. WO 2-6093. N22-23

WANTED BY MIDDLE-AGED gentleman, housework, invalid care, baby sitting, anywhere in town, city preferred. Box 70, Ontario Intelligencer. N22-tf

EXPERIENCED CASHIER NEEDS full-time employment. Fully experienced with super market procedure. WO 8-6483 anytime. N22-tf

FURNITURE REPAIRS, ANTIQUE or modern. Expert service. Call Burns, WO 2-1820. N20-tf

EAVESTROUGHS AND BASEMENT cleaning, also odd jobs. Phone 8-7124, or WO 8-6734. N19-tf

24-HOUR OIL BURNER SERVICE. Furnaces and space heaters. Quinte Heating & Sales. Phone WO 2-2532. N17-tf

DERON'S RUG AND UPHOLSTERY Cleaning Cleaned in your home or at our plant. Phone WO 5-7009. Belleville Wo 6-7709 Jy7-tf1

TO LET

FURNISHED, 3-ROOM APARTment. Heat, hot water supplied. Adults preferred. WO 8-6716. N22-tf

ATTRACTIVE 3-ROOM APARTment with Hydro, Heavy duty stove supplied. Apply 170 Dundas East, 3rd. floor. N22-tf

COMFORTABLY FURNISHED heated bedroom. Shave or shower. East End. WO 2-3642. N22-tf

2-ROOM FURNISHED HEATED apartment, kitchenette, refrigerator, and complete unit, private entrance. 29 Great St. James St. WO 2-2625. N22-tf

3-ROOM FURNISHED APARTMENT, third and hydro supplied, separate entrance. Available December 1st. Apply 116 Church. N22-tf

1-BEDROOM UNFURS APARTment with bath. Heated. $60 monthly. Available immediately. WO 8-6483. N22-tf

NEW, SELF-CONTAINED, HEATED 3-room apartment. One or two children welcome. 1 Bell Street, Lane, east of city. WO 2-4713. N22-tf

AVAILABLE IMMEDIATELY, large, clean, 3-room apartment, 2nd. floor. Garage. East End. WO 8-6483. N22-23

APARTMENT, 184 FOSTER AVE. after 5 p.m. N22-tf

FIVE-ROOM APARTMENT AND garage. Apply 87 Dundas East. N22-tf

3-BEDROOM APARTMENT, CENtrally located in choice residential district on East Side. Heat and hot water supplied. Self-contained and includes large living room, separate dining area, all 4-modern kitchen with brand new range and refrigerator, 4-piece ceramic tile bathroom, and all the extra features. Services provided include heat, hot water, ample parking and play area for children. Rent $110 monthly. Available for this luxury suite now. Call WO 8-6483 anytime. Ontario Realty Ltd. B-6483. N22-tf

FOR SALE: 3-BEDROOM BRICK bungalow. 2-piece bath, oil furnace, all conveniences throughout. Lot 60 x 150. Phone WO 8-6716 after 5 p.m. for further information. N20-tf

3-BEDROOM HOUSE, GARAGE. 156 Bell Blvd. Phone WO 2-2031. N22-23

3-BEDROOM, HEATED, UNFURnished, private entrance, close to Belleville or Trenton. 4nd modern. N21-tf

WARM, FURNISHED BEDROOM in quiet home. Suitable for gentleman. Abstainers. WO 2-2682. N20-tf

APARTMENT, PRIVATE KITCHEN, electric, living room downstairs; bedroom upstairs. Private bath and entrance. WO 2-0735 after 5 p.m. N20-tf

ROOM, BOARD OPTIONAL, FOR gentleman. All conveniences. WO 8-6277. N20-tf

ONE FURNISHED BEDROOM with heat and hot water. Gentleman preferred. WO 8-6432. N18-tf

LARGE, FURNISHED, FRONT BACHelor apartment. Heat and hydro furnished. Lease required. WO 2-2674. N18-tf

MODERN HEATED APARTMENT, 3 rooms and bath, refrigerator, heavy duty stove. WO 8-3110. N18-tf

HEATED, UNFURNISHED APARTment, 3 rooms and bath immediately occupancy. WO 2-2144, WO 2-3356. N18-tf

3-BEDROOM APARTMENT, 2 piece bath, 1 Victory Street. Private entrance. Heat supplied. Available immediately. Mrs. J. Wells. WO 8-7311. N18-tf

APARTMENTS AND HOUSES TO rent. Fitzsimons Realty Ltd. WO 2-4346. Office 247 Dalhousie. N18-tf

UNFURNISHED, 4-ROOM, SELFcontained apartment. Suit adult. Unheated. Central. WO 2-4818 N18-tf

ONE HEATED 4-ROOM APARTment with bath. One heated 3-room apartment with bath. Phone WO 2-4074 after five. 410 Dundas East. N13-tf

ROOMS FOR SLEEPING AND housekeeping. Heated. Hydro. Phone WO 8-6232 after 5 p.m. N13-tf

HEATED FRONT BEDROOM, with kitchen privilege, for gentleman. Phone WO 8-6232 after 5 p.m. N13-tf

AVAILABLE NOVEMBER 1ST. ONE of Belleville's outstanding apartments. Self-contained and includes refrigerator and range. Rent $120 including hydro and heat. Rent $130 including hydro and heat. Phone for appointment. C228-tf

NICELY FURNISHED SMALL BEDroom, corner of Cedar and Cain. Phone WO 8-7178. N20-tf

FURNISHED ROOM AND KITCHenette, for gentleman. Washroom. Quiet home. WO 8-7938. N20-21

ROOM AND BOARD FOR GENTLEmen. Single rooms. Near bus depot. Phone WO 8-6277. Apply 20 Bridge West. WO 8-6277. N20-21

TWO ROOMS FOR TWO PERSONS. WO 8-5348 after 6 p.m. N18-tf

A HOME AWAY FROM HOME. Rooms for gentlemen. Breakfast if desired. Central Immaculate Palace N18-tf

Warehouse Space

BRIGHTON

Up to 10,000 sq. ft. Fully insulated or heated. Low rates.

PHONE WO 8-6329

M4-tf

APARTMENT

Charles Street, 5 rooms, plus 4-piece bath. Heated. Ultra-modern throughout. Available. Immediate possession. Contact

STORK

REAL ESTATE

WO 2-4297

N22-3t

FOR SALE

SOUND CAST IRON ARCO HOT water heating 11,000 steam radiation complete, installed and in use, heating three storey brick building, may be shipped ready for shipment now for $2500. Apply Box 5250, WO 8-2141, Belleville. N21-tf

USED SKATES, SHARPENED, Specialty Skates, Action, Enchanted Steelers Licence. 239 Front St. N19-tf

PROJECTOR — KODAK, FOR COLour slides. All colour, manual slide. 1,000 watt, bulber cost. Perfect condition. Original price $250. Asking price $85. Phone WO 8-6114 after 6 p.m. N16-tf

USED TIRES, MOST SIZES, $2 and up. Uptown Tire Ltd 24 to 32 301 Pinnacle St WO 2-2000 C6-tf

BALED WHEAT STRAW. FREE DELivery in lots of 100. Phone 968-5-5677. N22-tf

CCM BICYCLES AND TRIcycles in stock now for Christmas trade. Buffalo heavy duty drill presses, 1/2 inch capacity. All floor quality. Buffalo heavy duty 10 inch grinder. 2 Highland Ave. 1/2 mile north. N22-tf

EIGHT 4-PANEL DOORS; USED 2 months; 1 closet; stream-lined; closet trim set, complete; new. Reasonable. WO 2-2211. C7-tf

FALL AND WINTER CLOTHING for children. Mrs. Curzon, 73 Dundas East. Better and cheaper clothing. N13-tfn

BABY CARRIAGE; BABY'S CHAIR; rocking horse; model plane engine; WO 8-6277. N20-tf

GIRL'S SKATES, WHITE FIGURE, size 4, $5.00. Boy's skates, size 1, white tubes, size 4, WO 2-4121. N20-tf

MODERN 8' CHESTERFIELD, WITH matching chair and foot stool. Foam rubber throughout, with all wood construction. Upholstered in linen, 1 price, WO 8-6716. N20-21

TEN REGISTERED HOLSTEIN heifers, bred to freshen in March and April. Also 10 grade heifers, bred, 3 in February. Accredited. All vaccinated. Blood tested. Some from R.O.P. dams. Frank J. Hull, Stirling. N20-tf

2 COMBINATION STORM DOORS. Size 2'8" x 6'8". Also 1 door, size 3'-0" x 6'8". Phone WO 2-3 kms N20-21

ELECTRIC RADIATOR HEATER. South Corona portable typewriter, WO 2-4121. N20-tf

8-7738 Call after 6. N20-21

RUG, 9 x 12, WITH UNDERLAY. For particulars call WO 2-1629 after 5 p.m. N20-21

VACUUM CLEANER REPAIRS ALL makes, rebuilt cleaners for sale, new, bones Guaranteed re-built cleaners for sale. N19-tf

LADY'S WHITE FIGURE SKATES, Size 6. WO 8-7815. N19-tf

CLOTHES LINES

ARE FOR THE BIRDS

NO BETTER CHRISTMAS GIFT

THAN AN AUTOMATIC

KENMORE DRYER

SIMPSONS-SEARS

have the five-beat model with built-in lint trap. Blue sanitizing lamp and illuminating bulb with automatic shut-off.

REAL BUY AT

$199.95

$10.00 PER MONTH

On Easy Payment Plan

SIMPSONS-SEARS

WO 8-5391

N18-17-18-22-24-25

FLOWERS

Express or more invitedly. Potted or Cut Mums Plants, Wreaths, Corsages. Flowers for occasions. For quality and service call

MARK TENTIN'S GREENHOUSES

Drive out, or Phone WO 3-5611 N3-1m

MOTO-MASTER

BRAND NEW FUEL PUMPS

Better than original equipment. Engineered for 50,000 miles performance. From $2.85.. We installall.

CANADIAN TIRE

WO 8-6781

NEED CASH?

SEE

PIONEER

FINANCE

PIONEER FINANCE

BELLEVILLE Limited

84 BRIDGE ST.—Phone WO 2-5331

MADOC — PHONE 208

Now Open Monday to Friday 9-5

Saturday 9-12

A Local Owned and Operated All Canadian Company

A5-tfn-tf-t

FOR SALE

KEEP AND POSE BY THE week-end. $1,100 steady income. Ideal for couple. Unique business. Low down payment. Full price $2500. WO 2-2141, 221 Front. N21-tf

WOOD AND STOVE BOARDS, 4 ft. long and roasting Kelly's Stove Shop, 344 Front St. WO 2-0496 A18-tf

CHRISTMAS CARDS, FEATURING special fifty cards for $6c. Many others selected to choose from including religious and children's cards. Shurpress Printing Co. 20 Front Street, WO 8-6118. F21-tf N9-tfn

POTATOES, ONTARIO NO. 1's, Fifty lbs., $1.75. 100-lbs., $3.00. Delivered, subject to A. R. Bellerville limits. N18-tfn

STOVE AND FURNACE 4th. ire Dorset all butterfly and district Rosebush Stove WO 2-3228 Trent C7-tf

CCM BICYCLES AND TRIcycles in stock now for Christmas trade. Buffalo heavy duty drill presses, 1/2 inch capacity. All floor quality. Buffalo heavy duty 10 inch grinder. 2 Highland Ave.-1/2 mile north. A17-tf

SKATES NEW AND USED. TOTS, Juniors, Ladies, Gents. Expert sharpening. Enchanted Steelers Licence. 142 Front Street N14-tf

OXYGEN OVER THE COUNTER. Oxygen & rentals for sale for home and car. $7.93. Latimer's Drug Store. N13-tf

GREEN HAY, ALFALFA OR TIMothy. 6 months old. Apply Lloyd Cooey, Stirling. N18-tf

WATER FOR CISTERN AND WELL. Will not freeze 36 Half bed $3.95 WO 2-4167 A25-tf

PETS FOR SALE

BEAUTIFUL BLACK AND BLACK and Brown Cocker Spaniel puppies. Fourth Concession. On Market Square. Mrs. Carr. Consecon N22-tf

BLACK FRENCH POODLE, 10 months, fully trained. Most reasonable offer. Phone 2-4442 N22-tf

WILL HOLD FOR CHRISTMAS Beautiful American Cocker Spaniel puppies. Also Irish Setters, Terriers, Puppies, Kittens. Ontario Pet Farm, Highway 2, Grandville Marble Motel, Belleville. N16-tf

LOST

BLACK WALLET, SATURDAY morning, Bridge-Front. Valuable papers. Reward. Finder keep money. Return wallet to Ontario Intelligencer. M15-tf

MALE BLACK AND TAN HOUND, with white spot on chest. Answered N.S. right side, vicinity Sandwichburn. Reward. WO 8-6232 collect. N22-23

NOTICE

I, Robert E. Cole, will not be responsible for any debts incurred in my name by my wife, Maurice Ann Cole, as of Monday, November 23rd, 1959.

ROBERT E. COLE N22-23

FOR THE FAMILY

GIVE SPORTING GOODS THIS Christmas. Cheltenham skates, family, skates, hockey, badminton, basketball, bowling. Everything in sports at the Sporting Centre, 12 Campbell Street, opposite Hall Cinema. WO 8-6232 N20-tfn

PRE-CHRISTMAS SALE

Automatic Watch Specials

Self-winding waterproofed watches from $39.95. SPECIAL $49.50

Everything in luxury at the Diamond Centre, 12 Campbell Street, opposite Hall Cinema. WO 8-6232 N20-tfn

SHOP AND SAVE AT BARRETT'S

"Where Prices Are Lower and Parking Is Easy"

WEEK-END SPECIALS

Swing-N-Sing Recliner Chairs, Reg. $179.50 ..... Special $150.

Chesterfield Suite. Reg $199.00. Special $169.00

Bedroom Suite. Reg. $215.00. Special $149.00

Bunk Beds, complete. Reg. $99.00 ..... Special $69.00

Space Savers, from .. $39.95 up

Conner Clothes Dryer. Brand new. Special $169.95

Extra Specials at Low Low Prices Table Lamps, Floor Lamps, Table Lamps, Lamp Shades.

Do Your Christmas Shopping for the Whole Family

at

THE F. M. BARRETT

Company

101 Cannifton Road

N20-tfn

LOST

BLACK AND WHITE DEER HOUND dog, vicinity Thrasher's Corners. F. Mayo, WO 2-0619. N22-tf

MONEY TO LOAN

COAST TO COAST REAL ESTATE Ltd. Mortgage Loans. Phone WO 2-4636. Belleville. Mr. McNeil, district agent, WO 8-7788 after 5. N18-tfn

TOWNSHIP OF THURLOW NOMINATION MEETING

Notice is hereby given to the Municipal Electors of the Township of Thurlow that, in accordance with the Act, a meeting will be held on Monday, the 7th day of December, 1959, at the hour of 12.00 NOON, E.S.T. FRIDAY, NOVEMBER 27th, 1959, at the Township Hall, Canniffton, for the purpose of nominating candidates for the following offices:

Reeve, Deputy Reeve, Councillors, three members of the Board of Trustees for the South Thurlow Public School Area, three to be elected; Trustees for the Centre Thurlow Public School Area Board three to be elected; Trustees for the Rural Separate School Area Board three to be elected.

If a greater number of candidates than is required to fill the said offices nominated, a poll will be granted, and any declarations, an Election will be held on DECEMBER 7th, 1959.

It should be noted that nominations must be in writing and signed by two electors and candidate is not present at the nomination meeting his nomination paper will not be valid unless there is attached thereto evidence satisfactory to the Returning Officer that such candidate consents to be nominated.

E. M. DAFOE,

Returning Officer.

N19-20-21-22

AUCTION SALE

Wednesday, November 25th, at 1.30 p.m. Sharp. Lot 20, Concession 4, Hillcrest.

Massey driver; radio; day-bed; kitchen cabinet; dining table; brooder stove; chairs; tables; 2 electric heaters; electric heater; dishes; cooking utensils; and many articles.

Terms: Cash.

HAROLD and CAMERON BUNNETT, Auctioneers

PHONE WO 2-1991

N21-23-24

AUTOMOTIVE

1951 BUICK SEDAN. GOOD CONDItion. Must sell. WO 2-3439 N22-tf

1949 PLYMOUTH. GOOD CONDItion. WO 8-5193. N22-tf

1956 FORD RANCH WAGON. HEAT-er, radio, windshield washers. $1,600 or best offer. WO 2-4121 N21-tf

REG. $1050. SPECIAL $995. Low down payment and easy terms. Phone WO 2-4121 for appointment. Atomic electronic ignition. Canadian Tire. N21-tfn

WILL PAY CASH FOR GOOD clean cars. Wellbanks Auto Sales 133 James Street. G20-tfn

AUTOMOTIVE

STATION WAGON SALE

1958 METEOR

Country Sedan. 6-door model. Finished in attractive Colonial white and platinum gray. Two-tone. Fully equipped with V-8 motor. Merc-o-matic transmission, power brakes, push-button radio, safety padded dash. Smart narrow white side wall tires mounted on red wheels add much to this stately wagon. Youthful exterior lines. Interior, the best in red and white leatherette or fabric. Warranty and longer life Act now on this bargain.

ONLY $2495

1958 PONTIAC

Pathfinder Safari. 2-door model. Finished in attractive honey beige and anniversary gold with matching interior trim. Equipped with the streamlined Strato-V motor and synchro-mesh transmission. For the best time around efficient and economical transportation. The tires are like new and the upholstery is like new. Don't you think your AUTO buy now at

$2395

1958 METEOR

Country Sedan, 4-door model. Finished in attractive Colonial white and white leatherette interior trim. Equipped with V-8 motor, Merc-o-matic drive and safety power steering for easier handling and parking ease. You can't go wrong on this at

$2495

1956 FORD

Ranch Wagon. 2-door model. Finished in carousel red with Colonial white. Equipped with 8-cylinder economy motor. Rynchro-mesh transmission. Dual exhaust and good deep-tread tires. Custom made, heavy duty seat covers make this a very versatile and duo-purpose vehicle. Weekend Special at

$1495

1954 NASH

Statesman, custom 2-door model. Finished in Seminole red and cedar beige, two-tone. Ideal second car. Dual carburetion which for a 2-car family. Act quickly at

$695

ALL STATION WAGONS ON DISPLAY TONIGHT

ELLIOTT MOTORS

Belleville, Ltd.

24 DUNDAS STREET WEST

DIAL WO 2-4585

FOXBORO ROAD — Dial WO 2-4530

G.M.A.C. FINANCING AVAILABLE

TRADE-INS WELCOME

OPEN EVENINGS TILL TEN O'CLOCK

M21-23

FOR HER

USED GURNEY HEAVY DUTY electric range, with stained cedar and wood sides. Mr. Barrett Co. Phone WO 2-4121 N20-tfn

A GIFT CERTIFICATE TO fascinating PRINTS from Simpsons-Sears is the perfect gift for her Christmas stocking. Phone Hairdressing, 346 Front Street. N20-1n

FASCINATING PRINTS from quality woollens to enhance her holiday mood. Williams' Leader Wear, 287 Front Street. N20-tf

DIAMOND SPECIALS

Pre-Christmas Sale of Diamonds, Rings, Engagement and Wedding Sets. Payments Until After New Years' The F. M. BARRETT Co.

101 CANNIFTON ROAD

"Where Prices Are Lower and Parking Is Easier"

N20-1m

FOR THE STUDENT

THE PERFECT GIFT FOR THE STUDENT I A PORTABLE TYPEWRITER

A STUDENT'S DESK

DRAFTING INSTRUMENTS

O'NEILL SALES Limited

115 FRONT ST. — WO 2-3329

N20-1m

"He just washed it and he's taking no chances."

REAL ESTATE FOR SALE

BUILDING LOT, 80 FEET IN HIGH way, 98 x foot. Access to Bay. Just down. Trenton EX 3-4681. N19-tf

CARRIES

$68.44

4½% N.H.A. mortgage. 3-bedroom brick 1½-storey home with dining room, spacious living room, large kitchen with eating area. Full basement, oil heat. Landscaped lot, with shade trees. Close to bus line and schools.

D. E.

STOREY

REALTOR AND INSURANCE

123 CHATHAM ST. — WO 2-0287

EVENINGS WO 2-3961

EXCLUSIVE JOYCE

LISTINGS!

VICTORIA AVE. — 2 bedrooms, kitchen, dining area, large living room, 4-piece bath, full basement, oil heating, carport; $2,000.00 down. Low monthly payments includes principal, interest and taxes.

MONTGOMERY BLVD. — Immaculate 3-bedroom home. Oil heating. Full basement. Garage. Paved street. Low downpayment.

EAST MOIRA ST. — Older home; two-storey 20' x 30'. Three bedrooms, 4-piece bath, dining room, large kitchen. Close to bus line. Has garage. Only one mortgage. $3,500 down.

BLEECKER AVE. — Beautiful home in choice residential area. Features four bedrooms, Fireplace, Broadloom throughout. Many extras. $16,900.00 Make offer.

DOUBLE HOUSE — Two completely self-contained homes. Each has 3 bedrooms, living room, kitchen, 3-piece bath. $1,000.00 down. Full price $7,900.00.

MANY OTHER CHOICE LISTINGS TO CHOOSE FROM.

VIEW R.H.A. HOMES — Selection of Plans and Lots. See Belleville's largest Real Estate Sales Organization.

LIST WITH—SELL THROUGH

GERALD W.

JOYCE

REAL ESTATE & INSURANCE

MORTGAGE LOANS

25 Campbell St. — WO 2-3320

Member Belleville Real Estate Board

— Evenings Call —

DONALD BUNK — WO 8-3204

H.-LEY MORRISON — WO 2-3393

GERALD JOYCE — WO 2-3320

TORONTO

HERB BISKUP — EX 2-6149

PICTON

ROSS PEARSOLL — GR 5-3418

REAL ESTATE FOR SALE

EXCELLENT VALUE

AT $7,500.00

131 BURNHAM — Sluces Bungalow. Extra kitchen, spacious living room, 3 bedrooms and bath. $75.00 per month. Excellent terms. Owner will carry mortgage at 7%.

BRICK TRIPLEX

Cor. Cedar & West Bridge.

This property is in excellent condition, producing good revenue. Low payment $5,000. Owner will carry mortgage.

C.D. Crosby

Insurance & Real Estate Ltd

PHONE WO 2-1110

NIGHTS: WO 2-1131 or WO 2-3[illegible]

Geo. Airhart, Salesman

WEST BRIDGE ST. — Brick Triplex. Excellent condition. $3,000 down. Owner will carry mortgage.

EAST HILL—Central location. Brick Triplex. Modern apartments Yearly revenue $2,940.

42 BRIDGE WEST — 2-bedroom bungalow. Hot water heating. Make an offer.

131 BURNHAM — 3-room Bungalow $3,500 down. Owner will carry mortgage.

BLEECKER AVE. — 6-room modern bungalow. Attached garage. Many extras. Priced to value.

REDNERSVILLE ROAD — Modern 3-room Bungalow. Bay window. Acre. 5 minutes from city.

C.D. Crosby

Insurance & Real Estate Limited

Phone WO 2-1110 Evenings

Geo. Airhart — Carl Cross

Sales Representatives

SHERIDAN AVENUE — Modern 3-bedroom home. East Hill for only $11,2[illegible] Terms. Call us today for appointment today! Terrific value.

LOTS OF SPACE for the whole family in this large 3-bedroom home. Attractive kitchen with built-ins. Aluminum storms and screens. Oil furnace. Paved driveway. Garage. Priced at only $12,900. Terms to suit. Call us today for the extras. Priced at just [illegible]

CAREFUL BUYERS will select one of our new 3-bedroom homes as to taste, brick, hardwood floors, [illegible] and [illegible] new down payment, and a wide selection to choose from.

GORDON WOODS

Real Estate

237 VICTORIA AVE. — WO 2-

Evenings Call —

GORDON [illegible] — WO 2-4

GORDON WOODS — WO 2-[illegible]

STRIKE ENDS

DUBLIN Reuters) — A week old strike of 1,500 petroleum refinery workers throughout Ireland ended Sunday. The dispute mainly over wages, had seriously affected industry throughout the country. Aer Lingus, the airline, was grounded.

MORTGAGE LOANS — NOTICE

To those contemplating building or re-financing two separate systems applications is as early as possible. We do our own inspections and valuations and can, therefore, give immediate action. Advisory service free. Money advanced as building progresses.

JAMIESON BONE & CO

FIRE, AUTO, ETC. INSURANCE

DIAL WO 8-6705 163 FRONT

REAL ESTATE FOR SALE

SACRIFICE SALE

OPEN TO OFFERS. East Hill Brick Bungalow. Lovely condition, only 2 years old. Owner transferred, must sell. Financed by 51/4% mortgage. No down payment required.

$2,000 DOWN

3 BEDROOMS. $13,900. Central. East Hill. Lovely living room with open fireplace, dining room, modern kitchen, den or playroom on lower floor, inner water heating system. Garage. For service at $500/month. Immediate. Laundry tubs and

$8,500, FULL PRICE

2-YEAR-OLD BUNGALOW. East Hill. Large living room, open fireplace, dining room, hardwood floors throughout. All tiled bath. Asking price $8,500. Cash and this home is yours. Low interest mortgage arranged. All this price it won't last long.

INCOME PROPERTY

2-YEAR-OLD BUNGALOW with walk-in apartment. Completely self-contained. Each unit has separate entrance, kitchen, modern cabinets, living room, 2 large bedrooms, 4-piece tiled bath, excellent living room, recreation room. Immediate possession. $1,000 Cash and the floors started up all heating. Asking price $16,900. Low interest mortgage arranged. Let your tenant pay all the expenses. P.S.: Sundeck and attached garage.

DOUGLAS T.

STORK

Real Estate Broker

Member Belleville Real Estate Board
241 DUNDAS ST. E. — W 2-5307

Business —
JIM CATHCART—WO 2-3233
DON CLARK — WO 2-5294

JY23-21

W. J.

McCormick

Realty Ltd.

250 FRONT ST — DIAL WO 2-3237

BUNGALOW WITH DINING ROOM

GRAND NEW CLAY BRICK TERRACE-HOME. BUNGALOW. Beautiful living room, separate dining room, modern kitchen with eating space. Home is equipped with aluminum storms and screens, full basement with finished recreation room. Ready for occupancy in May. $9,000 full price. Can be had on one NHA mortgage at 6% only.

THREE APARTMENTS EAST HILL

SOLID BRICK 2-STOREY HOUSE CONTAINING 3 3-BEDROOM APARTMENTS AND 3 BATHROOMS. Each apartment has living room, kitchen with eating space, 3 bedrooms, 4-piece bath, plenty of cupboards and modern built-ins. Linoleum tile floors throughout. Wiring and plumbing in first-class condition. Hot water heating system. Two-car garage on rear lot. Residential street close to downtown. $9,500.00 down would handle.

LIST

WITH McCORMICK

MEMBER OF BELLEVILLE AND DISTRICT REAL ESTATE BOARD

2 Dromdara Cres. at
ED. HAGERMAN — WO 2-3673
MARY COLLINS — WO 2-3273
Associated Sales: Lorne McDonald
Insurance Agencies Limited

Four-bedroom home in older East Hill area. Solid brick. Big kitchen, living room and dining room. Full basement with new forced air oil furnace. Oil-fired hot water. Garage. Terms and priced to sell.

Star Brick Bungalow, East side. Three bedrooms, large living room, tile walls, lovely living room finally large, well decorated throughout, oil heat. Storms, screens. Attached garage. Priced for year. Anxious to sell and looking for offers.

NEW N.H.A. HOMES. East side. Only 2 left in Belleville's best location. Several to choose from. Low down payments are low. Price will be pleased to show you around, there is no obligation.

Foster Ave., near Bridge. A lovely family home, as could be used as a duplex as it is now is. Two full floors. Four bedrooms in all. This one is in lovely condition. Price to see it! Just reach for your shoes.

FARM — East of Belleville, about 10 miles. Good home, 88 acres cleared in all. Price is right and a good payment of barbecue $1,000 would do.

LOOK HERE! Only 5 minutes drive from town. Overlooking the Bay and the City across the water. In addition to the main part with water frontage, there is modern 2-bedroom home with oil heat, garage, workshop, barn. This property has 7 acres, including excellent living room. Now consider this — the price is only $10,000 and a down payment of $2,000 will close this deal and one mortgage for the balance. Could you get better? If so tell us etc.

D. J.

WHALEN

Real Estate Broker

403 FRONT STREET
WO 2-5506 or WO 2-4181
— In the Evening Call —
CECIL McLEAN — WO 6-7210
W. J. WILLSON — WO 2-5503
N23-21

BUSINESS Service DIRECTORY

ALUMINUM SALES AND SERVICE

Specializing in
Aluminum Doors & Windows
DIAMOND
ALUMINUM SALES AND SERVICE
JACK S. DIAMOND
Residence — WO 3-1030
R.R. 6 Belleville
A25-tf

AUTO PAINTING

BELL CREST AUTO BODY
R.R. 3 — WO 2-3705
Have Your Car Repainted
by Spray or Conventional
Modern Spray, Enamels and
Lacquers Used
WORK GUARANTEED
N14-tf

ACCOUNTANTS

F. A. R. MacFADDEN, C.A.
Licensed Municipal
Auditor
217 PINNACLE ST.
Belleville, Ont.
PHONE WO 2-4952
N14-tf

T. A. MACHOLD
PUBLIC ACCOUNTANT—AUDITOR
202 Dundas St. E.
PHONE WO 2-4621
RESIDENCE WO 2-4717
S2-tf

KENNETH J. SODEN
PUBLIC ACCOUNTANT-AUDITOR
37 CAMPBELL ST.
Residence WO 2-3889
S7-tf

GEO. A. WELCH
and COMPANY
Chartered Accountants
BELLEVILLE
WO 3-4591 153 Pinnacle St.
W. S. STONE, C.A.
R. IRVINE, C.A.
Ottawa - Cornwall - Picton
S2-tf

ARCHITECTS

WATSON and WIEGAND
ARCHITECTS
218 FRONT STREET
BELLEVILLE, ONT.
S9-tf

BOATS

ATTENTION BOAT OWNERS!
MARINE RAILWAY
Reasonable Winter Storage
Custom Built Boats
Expert Boating
HERCHEIMER & SOUTH
PHONE
BILL BRODERICK
Res. WO 3-2791
Belleville, Ont.
S15-tf

SALES and SERVICE
ARVSAN TRAVELLER
FETERBOROUGH
PACESHIPS
CHRIS CRAFT
Moulded Hulls
JOHNSON OUTBOARD
MOTORS
LISTER DIESEL ENGINES
GATOR and MASTERCRAFT
TRAILERS
Aluminum TRI-O-DOCKS
Portable Steel Docks
QUINTE MARINE
1 Mile East of Deseronto
Phone Elmira 3-4750 (No charge)
J19-tf

BUSES

BUS SERVICE TO
TRENTON AND
TRENTON AIR STATION
LEAVE BELLEVILLE
8.45 a.m. Mon. thru Sat.
10.35 a.m. Mon. thru Fri.
12.30 p.m. Mon. thru Fri.
3.30 p.m. Sat. Only
5.15 p.m. Mon. thru Sat.
8.30 p.m. Daily
10.30 p.m. Daily
11.30 p.m. Daily
Return from Bus Service Centre
311 Pinnacle St.—Phone WO 2-7702
CHARTER COACHES
BATHBUN BUS SERVICE LTD
TRENTON. CPT PHONE EX 2-5353
J15-tf

CONSTRUCTION

V. L. CARD
CONSTRUCTION LTD.
Excavating — Trucking
Backfill - Planting - Sewerage
For Free Estimate Service
CALL WO 2-0353
or
WO 2-4067
N18-1m

CONCRETE

W. DANFORD and SON
All Types of Concrete Work,
Machine Trowelling.
Residential and industrial
Repairs and Alterations
Hackboe Work
Trenching and Back Filling
PHONE WO 8-5622
D9-1y

McFARLAND READY-MIX
Concrete Products Company
FERRIDAY ROAD
WO 3-3075
Trenton Number 3-4600 (no toll chg.)
Private Industries Ltd.
Phone WO 2-4621
McFARLAND'S DOOR
FREE ESTIMATES
J9-1y

CHIMNEYS

GEORGE BAILEY
CHIMNEYS REPAIRED AND
REBUILT.
ROOFING — WATERPROOFING
AND PAINTING
All Work Guaranteed
WO 8-6095
N14-tf

CARBURETION

Specializing in Ignition,
Carburetion, Engine Tune-Up,
Generators and Starters
WILSON'S
Specialized Tune-up
Service
RAY WILSON, Proprietor
121A FRONT ST. BELLEVILLE
WO 2-4610
N3-3m

CARPENTRY

FRAMING - TRIMMING
ALTERATIONS - KITCHEN
CABINETS, TILE FLOORS
& CEILINGS - RECREATION
ROOMS
RESIDENT REFERENCES
S. E. TURNER
65 GRIER ST.
12-1 p.m. - 7-9 p.m.
J25-tf

CARPETS

HOLLANDIA
UPHOLSTERING AND
HOUSE FURNISHINGS
Showroom
Our new Broadloom addition of well known carpet manufacturers.
Custom or wall-to-wall installation
Free Estimates
Free Decorating Service
Just Cut! WO 8-7593
251 North Front Street
H23-1m

DELIVERY

CARR'S CARRY ALL
Parcel Delivery and Light Moving
Service
• Commercial and Domestic Refrigeration and appliance service and repair
• Minor Electric Motor Repairs Belleville and District
PHONE WO 2-6578
F23-3m

ELECTRO PLATING

YOUR BABY'S SHOES
Enamelled in Everlasting Bronze
Other Finishes Also Available
Add Tiny Bookends and Photo Frame
Plaque on Request
Mail Orders Gratefully
Send Shoes Prepaid to Address
Below. Enclose Cheque or Money Order
Single Shoe $4.75
per pair $8.00
City Orders Picked Up and Delivered
GORDON JONES
19 FOSTER AVENUE
M11-4f

ELECTROLYSIS

Hair on Face,
Arms or Legs
Removed Permanently
by Modern
ELECTROLYSIS METHOD
Mary Piccione
CONSULTATIONS — HER
159 Station St. WO 8-8008
Belleville After 4.30 P.M.
S15-tf

FURNITURE REFINISHED

DONE BY EXPERT!
Refinishing of all your furniture and antiques. Also caligraphy.
All Styles of Signs.
Call WO 2-6610
65 Chatham St., Belleville
O14-tf

FLOORS and WALLS

PIDUTTI - FABRI LTD.
TILE AND TERRAZZO
CONTRACTORS
GLAZED and CERAMIC FLOOR
and WALL TILE
TERRAZZO FLOORS in Colour
Repairs on Tile and Terrazzo
Expert Estimates Gladly Given
FOR FREE ESTIMATES
Phone WO 8-7625 or WO 3-2081
M26-tf

FLOOR FINISHING

EARLE DARRAH
Dial WO 8-6078
30 Bridge Street East
FLOOR SANDING MACHINES FOR FLOOR
POLISHERS FOR RENT
Expert Application to Marble
Rubber Tile and Mastholeum Floors
FREE ESTIMATES
B12-tf

FLOOR FURNACES

J. P. MILLARD
WO 2-2226 or WO 8-8033
41 HENRY STREET
H. C. Little and Boston Brecze
Floor Furnaces with Forced Air
Conditioning Conversion Units
Completely Automatic
Guaranteed Satisfaction
Free Estimates
J8-1y

FARM AND GARDEN

FARM SERVICE
DEAD, OLD AND CRIPPLED
FARM STOCK
REMOVED FREE OF CHARGE
Immediate 24-Hour Service
Phone Collect Anytime FOR
Quick Action
NO Toll Charge
KICK FROOS - PETERBOROUGH
O9-tf

FIX IT SHOP

"EVERYTHING IN
WOODWORK"
CABINETS MADE, COUNTER TOPS
REPAIRED, CHAIRS RE-
CANED, FURNITURE RE-
FINISHED, BATHROOM WALLS, etc.
PHONE WO 2-5637
C28-3m

HOBBY SHOP

ARTS & CRAFT SUPPLIES
POMCOLOR ARTISTS' PLASTICPAINT
PLASTIC MODEL AIRPLANE KITS
MARQUETRY & ENGRAVING
LEATHERCRAFT — COPPERCRAFT
MOSAICS — PLASTICRAFT
RAFFIA & REED — GARDENCRAFT
LAPIDARY — JEWELLERY
MARQUETRY — ENGRAVING
SILK SCREENING — PLASTIC
PLAQUES — MOSAICS
PAINT-BY-NUMBER-ARTS
HOBBIES
HO GA. ELECTRO TRAINS
MODEL AIRPLANES — KITS
MODERN STAMPS — COINS
CRAFT BOOKS — GAMES
PUZZLES — MARIONETTES
PUPPETS — MARIONETTE
MATERIALS — TOYS — GAMES
PUZZLES — MECHANICAL
X-ACTO TOOLS — CRAFTSTICK TOYS
ROCKETS — MICROSCOPES
CHEMISTRY SETS & SUPPLIES
STEAM ENGINES — KITS
MODEL RAILROAD
HOBBY SHOP
193 Front St. WO 2-5674
(Open Monday to Saturday)
Your Pacific-Authorized Tri-Ang
and Lionel Dealer in Belleville
O4-tf

HAIRDRESSING

MARVELETTE
BEAUTY SALON
WO 8-7503
80 SOUTH GEORGE
STEEL EFFECT
D8-tf

HOME REPAIRS

GENERAL SERVICES
ODD JOBS
a Specialty
PROMPT SERVICE
WORK GUARANTEED
M. EPSTEIN
86 W. RADDON ST. WO 2-5276
M13-1m

INTERIOR DECORATING

INTERIOR DECORATING
—Free Estimates—
Reduced Rates for Winter
Call Now
WO 2-1907
ART KEEGAN
97 HUNKWOOD DRIVE
J22-1m

LAUNDRY SERVICE

Thirty Minute Economy
Laundry
19 Foothills
Phone WO 2-0526
Pick-up and Delivery
F25-tf

MIMEOGRAPHING
RUBBER STAMPS

THE JAMES TEXTS
LIMITED
Fast, efficient work covering all needs. Letterheads, Price Lists, Statements Clubs Lodges, Churches and Shop Forms in all types of Rubber Stamps. Numbering Machines, Daters, etc.
179 - 183 FRONT STREET
PHONE WO 8-6775
S6-tf

OUTBOARD MOTORS

We Service
JOHNSON & EVINRUDE
ELTO
LAWN BOY POWER
MOWERS
QUINTE MARINE
Highway 2—1 Mile East of Deseronto
Phone Elmira 3-4750 (no charge)
J19-tf

PLATING

BELLEVILLE PLATERS
Specializing in Copper, Nickel,
Chrome Plating
Phone WO 2-4151 (Night
1741 to 7 M.C.A., Campbell St.)
M1-tf

PAINTING
EAVESTROUGHING
AND ROOFING

GEORGE BAILEY
PAINTING, ROOFING AND SPRAY
INSIDE AND OUT
EAVESTROUGHING & ROOFING
OF ALL KINDS
TAR AND GRAVEL ROOFS WITH
10 - 15 - 20 YEAR
GUARANTEE
— FREE ESTIMATES —
WO 8-6095
N6-tf

PAINTING AND DECORATING

Painting and Paper Hanging
Interior and Exterior.
— FREE ESTIMATES —
V. WHITMARSH
WO 2-0470
M30-tf

PLUMBING

SUBURBAN PLUMBING
AND HEATING
New Home, Residential
Commercial.
Immediate Attention to Repairs.
Workmanship Guaranteed.
CALL
WO 2-6344
Anytime
FINANCE AVAILABLE
N6-tf

PLUMBING & HEATING

Your Furnace is Probably Overstrike to Gas Firing with Power Gas-Fired Burners.
Call Us For Service
CHAPMAN
PLUMBING & HEATING
New Phone Number
WO 2-4234
S14-2m

ROOFING CONTRACTORS

QUINTE ROOFING
LTD.
Belleville — WO 8-5716
• Bonded Built-Up Roofing
• Shingling
• Eavestroughing
• Sheet Metal Work
• Canvas and Aluminum Awnings
• Ornamental Railings
• Aluminum Combination Windows
Free Estimates
— TERMS —
J11-tf

RADIATOR SERVICE

RADIATOR REPAIRS
Pre-Tinning — Soldering — Reverse
Flushing Recoring
All New Radiators Manufactured
Located at Bayview Service Station
ACCOUNTS INVITED
OLIPHANT'S RADIATOR
SERVICE
PHONE WO 2-4987
O3-2m

REFRIGERATION & AIR-CONDITIONING

CAL SPRAGUE
171 PICTON STREET, BELLEVILLE
Phone WO 2-4911
• Commercial and Domestic Work
• 16 Years Experience
• Reasonable Rates—Free Estimates
• Work Guaranteed
PROMPT SERVICE
F22-tf

RUG and UPHOLSTERY CLEANERS

WOODEAVES
DURACLEAN
Services
PHONE WO 2-5335
T. E. M. LAST
J1 24-tf

RUBBER STAMPS

ALL KINDS OF RUBBER
STAMPS "CUSTOM-MADE"
"The Way You Want It"
HOUSE SERVICES
(available at
O'NEIL SALES LTD.
125 Front St.
SCHWAB'S LTD.
228 Front St.
THE JAMES TEXTS LTD.
179-183 Front St.

SIGNS

Signs and Truck Lettering
Show Cards, Banners, etc.
GEORGE T. COLLIER
Phone WO 3-4204
Belleville
R14-4m

SURVEYING

P.O. Box 208 — Dial WO 8-5256
RONALD BENN
Ontario Land Surveyor
157 Front St., Belleville, Ont.
J16-tf

SHARP SAWS

Your saws will cut cleaner, truer, faster when filed by our expert machine. Complete service for all types of saws. Drop in today or call WO 2-4911. All Saws reshaped. Complete stock of Saw Accessories.
HAND SAWS
CIRCULAR SAWS
ROY SALISBURY
63 Murray Street
A15-tf

SHOE REPAIRING

SKATE EXCHANGE
Trade or Exchange Your Old
Skates
For new ones or second hand ones
HUDSON SHOE REPAIR
18 Cathcarte St. Phone WO 3-1980
C20-tf

SEPTIC TANKS

Septic Tanks
Pumped Out
WO 8-5565
A15-tf

TRUCKING

SAND FILL
GRAVEL FILL
CRUSHED STONE
CONCRETE GRAVEL
BULLDOZING & GRADING
MORRISON BROS.
(BELLEVILLE) LTD.
WO 8-7606
June 1-tf

DRIVEWAY GRAVEL
CEMENT GRAVEL
CRUSHED ROCK
All Types of Fill
Screened Rock
IVAN MAY
WO 8-3117
N9-1m

TYPEWRITERS

ROYAL
Standard - Electric - Portable
TYPEWRITERS
Addo-X-Olivetti Adding
Machines
Olivetti Calculators
SALES - SERVICE - RENTALS
PHONE WO 2-1151
HASTINGS TYPEWRITER
COMPANY
23 Campbell St. - Belleville
M26-tf

UNDERWOOD
Rent or Buy
Underwood
Typewriters
New and Rebuilt
Standard Electric and Portable.
For information call:
UNDERWOOD LIMITED
10 Bridge St. E. WO 2-1410
A25-tf

REST HOME

PRINDLE
CONVALESCENT AND
REST HOME
Kindly Care for elderly Ladies
and Bed Patients.
With True Family Care 24 hours
a Day.
Four Doors from Bus Stop
and short way from Hospital.
136 ALBERT STREET
Belleville, Ontario
PHONE WO 2-4056
J4-tf

RADIO and T.V.

SERVICE CHARGE $5.
We Repair and Sell
Radios for Marine and T.V.
BARKER'S RADIO & T.V
T.V. SERVICE
Open Day and Evenings
WO 8-5177
M23-tf

TAILORING

KAMEL — THE TAILOR
184 FRONT ST. Belleville
(Next to Lane McDonald's)
TAILORING — REPAIRING
Men's & Women's
SUITS
Hand Tailored to Your Order
See Our Complete Line of
MEN'S WEAR and
ACCESSORIES
at Lowest Prices
M3-6m

TELEVISION SALES AND SERVICE

LANGABEER'S
TELEVISION SERVICE
Repairs to All Makes
Satisfaction Guaranteed
WO 2-2385
M18-1f

TV ANTENNA
INSTALLATION and REPAIR
Expert Repairs on
TV - RADIO - WASHERS
RANGES
All Replacements Guaranteed
CIRCLE TV SERVICE
(Belleville) Ltd.
268 Coleman St. WO 8-6791

TV AERIALS

Now and Used
Installed and Repaired
Free Estimates
J. REGILEY & SON
294 Front St. Phone WO 8-6148
O18-tf

TYPEWRITER REPAIRS & RENTAL

THE JAMES TEXTS
LIMITED
Friendly and Efficient Repairs on
ALL MAKES OF MACHINES
Typewriters Desks and Typewriter
Tables
179 - 183 Front Street
PHONE WO 8-6775
O18-tf

UPHOLSTERING

HOLLANDIA
UPHOLSTERING
K. Bylsma, Prop.
Specializing in Modernizing
Sofabeds (Hide-a-Beds) and Imported
Automobile — Antiques
Specialty Foam Rubber
Free Estimates! Reasonable Prices!
221 NORTH FRONT ST.
Belleville — WO 8-7583
S14-tf

ROSSMORE UPHOLSTERY

Remodel and Recover Furniture
For Free Estimates
DIAL WO 2-2141
Prop. HOWARD LOCKWOOD
F21-tf
C26-1m

VACUUMS FOR SALE

ELECTROLUX NEW MODEL—
automatic and regular models. Also
Problectric sales service and rentals.
J. RICHARD ANDREW
WO 2-2141
C26-1m

WATER CONDITIONING

CULLIGAN
"The Greatest Name in
Water Conditioning"
Offers the world's most complete line of water conditioning products and services for household, commercial and industrial use.
* Soft Water Service
* Water Filter Service for eliminating tastes, odors and staining.
* Complete line of home-owned Softeners and Filters
* Chlorinator and Solution Feeder for water purification or chemical treatment.
* Commercial and Industrial Water Conditioning.
* Cal Soap — all purpose soap for use in soft water.
* Repair and reconditioning Service.
* Water Softener Salt Delivery Service.
* Free Water Analysis Counsel
If you have a problem with your water supply, we have the answer.
CULLIGAN
WATER CONDITIONING
SERVICE
211 Pinnacle St. WO 8-7700
Our Representative Will Call
F28-1m

WINDOW CLEANING

CLARE
WINDOW CLEANERS
Floors — Eavestroughing
Chimneys
Caulking — Storm Windows
WO 2-4965
25 HOLLOWAY STREET
A21-4w

Are in error."

WARNING

It has been our custom for several years to insert such an ad as this at about this time of the year to warn all Christmas shoppers that we do not jump into the toy business for six weeks before Christmas. With us, toys are a year-round department, where selections are large, there is ample space, prices are low, and we'll be in the toy business after Christmas too, to see that you get any service you might need. We're not, to use the vernacular, "after a fast buck". Your children deserve the best — so be wise —

Shop At The BIG Toy Store

SCHWAB'S

222 FRONT ST. BELLEVILLE

YOU'LL LIKE
THE GOOD TASTE
of
OGDEN'S
QUALITY FINE CUT
a fine cut with
a distinctive flavour

"Gentlemen, I just lost one of those stupid-looking sports hab caps. The kind that looks like...or..."

WELL DRILLING

6½ - 10 and 13 Inch holes
Modern Equipment
T. DONALDSON & SON
56 Holmes Road,
Belleville
WO 2-2050 or WO 8-9020
M25-tf

GEORGE H. CHALK
R. R. 6 Napanee
Wells for Home, Farm and
Industry
For Rates and Terms
Phone 827-J-3 — Napanee
M7-tf

WHO CAN DO IT?

TV SALES & SERVICE

D CARNE TELEVISION SALES
Sales and Service
WO 8-8216

ICE and FUEL

BARRY SMITH ICE, COAL FUEL
Pinnacle St. WO 8-6471
M25-tf

FRESH FISH

FRESH LAKE DRESSED TROUT
Steamed whitefish and pickerel
Bay of Quinte Fisheries. WO
9-2154.
F28-1m

SAYS UN DESORGANIZED

JOHNSBURG, South Africa (AP) — Field Marshal Viscount Montgomery said Friday that Negroes in the United States are in almost the same position as the Africans in South Africa. He was commenting on a United Nations resolution which the United States supported, condemning the union's apartheid policy. The field marshal said the UN is "neither united nor even united" and that it should keep to it "that it's own internal affairs

Two Are Killed, Four Injured Near Sarnia

SARNIA (CP) — Two persons were killed and four injured Saturday when their car went out of control while rounding a curve on Highway 40 near Courtright, eight miles south of here. All persons involved were from Sarnia.

Dead are John Haywood, 37, and William Dalziel, 42.

In serious condition in hospital are Mrs. Janet Haywood and Mrs. Lloyd O'Dell. Also in hospital are Lloyd O'Dell, 43, and Mrs. Mary Elizabeth Ringer.

MR. GREYCAP

Mr. Greycap
Had one goal—
Making yardage
Was his sole
Aim in traffic
And he strove
To keep passing
While he drove!

Through the mud,
Rain, sleet or snow,
Plunging forward
He would go.

His and run
Was made when he
Tackled a truck
Unexpectedly!
He tried to pass
The car ahead
And hit the oncoming
Truck instead!

His epitaph—
"He lies below
One down—and
No yards to go!"

CIA CO-OPERATORS INSURANCE ASSOCIATION
Automobile Insurance
for careful drivers
BELLEVILLE
329 Church St.
WO 2-5107

Pot of Gold at End of Quiz Show Rainbow Most Often Contains Hidden Clinkers

By SAUL PETT

NEW YORK (AP)—That great American dream, the pot of gold at the end of the quiz show rainbow, often contains hidden clinkers.

On the shows that pay off in merchandise, the winner walks off like a millionaire with a mountain of loot. But then things happen — not every time, but often enough:

The mink coat won't fit, it would be nice to keep the alligator but won't pay the hangar bill. The big new car is too big for the old garage. The expensive early American furniture is beautiful but it just won't go with your Swedish modern. And what can you do with 130 alarm clocks or six stuffed animal heads?

So they try to sell the stuff, and the price is rarely right. They take a beating.

And always waiting in the wings, with a big frightening hook, is Uncle Sam, eager to collect taxes for that thirty-day cruise, the necklace sold for a fraction of its quoted value or the wall-to-wall carpeting which never decorated the house.

"I'm still terrified that I won," says Mrs. Gloria Turnquist of Wayzata, Minn. "The program was marvelous to us. But my husband is getting grey hair worrying about the taxes."

"I felt rich when I won," recalls George Price of Canton, Ohio. "But I didn't later."

Both won handsomely on NBC's The Price Is Right. Neither has any complaint about the show or any regrets they were on. But in each case the first golden flush of victory has been shrinking fast.

Price, a steel worker who has worked in the last 18 months, won about $30,000 worth of prizes. The loot included a diamond necklace valued on the program at $7,800; a $3,100 36-piece dining room set; $2,200 baby grand piano; $3,100 40-day cruise for two to Europe; a new station wagon; a juke box, and assorted machines for making popcorn and cotton candy.

Price and his wife kept the car and took the trip to Europe, on both of which they had to pay income taxes. They tried to sell everything else. It took a year and considerable disillusion.

"I don't doubt," Price says, "that the retail values quoted on the program were accurate. But when you go to sell these things, you find they have a terrific mark-up and that dealers are reluctant to buy single items from private individuals. Then, you try to sell to private parties and you find them very cold. They think I got something for nothing so they want it for nothing.

"We finally sold the 37,800 necklace to a jeweler for $1,500. The dining room, all 20 beautiful pieces, went for $430."

After selling everything else, they grossed about $5,200 in cash. Then the government took about $1,800 in tax. Net cash profit to George Price after winning $30,000 worth of loot? About $3,400.

It's easy to understand why Gloria Turnquist's husband is turning grey. Early this year she won loot valued at $28,857, a record for the program. By their own calculations, they'll be lucky to break even after taxes.

Among other things, Mrs. Turnquist won a 24-foot speedboat and trailer valued at $7,500; $7,500 diamond bracelet; $8,300 a 1-piece, $2,000 piano organ; salad bar with freezer and refrigerator; foreign car; $1,200 teakwood chest; big set of china; trip for two of Rio de Janeiro; hi-fi set; and a huge ferris wheel.

The Turnquists thoroughly enjoyed their trip to Rio but, they estimate, it alone will cost them $600 in income taxes, which is more than they ordinarily spend on an entire vacation.

They traded in the speedboat for a cabin cruiser. They were lucky with the piano; they sold it before delivery for about $6,000, thus avoiding a hangar bill. They donated the piano organ to a convent; kept the car, the hi-fi, the china, the salad bar and furniture; sold the ferris wheel for $800 to nine men building a private amusement park for their children. They are still trying to sell the bracelet but hope to do better than the best offer so far ($3,000).

"In all," says Mrs. Turnquist, "we have so far realized about $9,000 in cash. But the reason my husband is so worried is that he thinks we will have to pay between $15,000 and $18,000 in taxes on everything we won."

The amount of tax, of course, varies with the winner's normal income. But the basis of the tax is the same for all and, according to internal revenue people, works this way:

The quiz winner is not taxed on the listed retail value of an item. If he sells it or keeps it, he pays on the basis of the item's "fair market value." If he sells for less, that's too bad: he still is taxed on the "fair market value." How is this value determined? The winner shops around in stores in his town to see what the same item is selling for.

'Just a Second'

"Now He wants a drink of water!"

Batawa

BATAWA.—The Batawa Public Library is open on Tuesday, Wednesday and Thursday evenings from 7 to 9 p.m.

Mr. Art Duncan is home from the hospital and progressing favorably.

The Home and School Association held the executive meeting on Monday evening.

Miriam Leatherland appreciates the kindness of all her fellow workers and the company for sending cards and best wishes to her during her recent illness.

The winter course of "Applied Mathematics" will begin on November 29th under registrar F. Skoneles.

Mrs. Jim Smith of Department 610, and her mother, Mrs. John Reichert, of Department 434, celebrated their birthdays on Monday, November 16th.

Pravda Assails Exaggerated Claims

LONDON (Reuters) — Russia's Academy of Sciences has asked the country's newspapers to stop exaggerating the achievements of soviet science.

The Communist party newspaper Pravda, quoted by Moscow radio today, says the academy has decided that because of some "extraordinary" scientific claims made recently in the Soviet press, articles must be published to explain to the public the basic facts about scientific discoveries.

The academy noted that some newspaper articles referred to "as apparently extraordinary discovery" in which technicians built a machine capable of concentrating dissipated energy from surrounding space.

The academy explained that what these technicians had in fact built was a version of the heat pump which works on the principle of a law of basic thermodynamics formulated as far back as 1824.

This had nothing to do with "second-order perpetual motion" which the authors of the articles had claimed.

PESKY SQUIRRELS

SHORNE, Eng. (CP)—Squirrels caused two electricity cuts in this Kent village by sitting on the overhead wires and causing short circuits.

4th Thurlow

4TH THURLOW — Mr. and Mrs. Stanley MacDonald, Shannonville; Mr. and Mrs. Fred Garrison spent the weekend with Mr. and Mrs. George Garrison of Dundas, they also motored to Port Arie and had dinner on Tuesday with Mr. and Mrs. Ed. Freiser, of Port Hope.

Mr. and Mrs. Bert Martin and Mr. and Mrs. Herb Horves were Sunday afternoon callers of Mr. and Mrs. Bert Martin, of Selby.

Mr. and Mrs. Harold Trevarton, of Plainfield, spent Tuesday evening with Mr. and Mrs. Millon Treverton.

Mr. and Mrs. Bruce Martin were Sunday dinner guests of Mr. and Mrs. Robert McFarlane and family of Napanee.

Mr. and Mrs. R. Hinse and Karen, 3rd line, spent Friday evening with Mr. and Mrs. Millon Treverton and Marlene.

Mr. and Mrs. George Sills, Mr. and Mrs. Clayton Eggleton, attended church at Tabernacle United Church in Belleville on Sunday and were dinner guests of Mr. and Mrs. Percy Colard.

Mr. and Mrs. Harold Cole and girls, Mr. and Mrs. D. Ross were Saturday evening callers of Mr. and Mrs. Millon Treverton and baby.

Mr. and Mrs. Grant Cole, Mr. and Mrs. Milton Crawford, of Belleville, attended the Royal Winter Fair in Toronto, on Saturday.

KITCHEN SAFETY

The kitchen of the house is where accidents occur most frequently, with burns, cuts and falls the main hazards.

CASH? Just say the word!

"You're the boss" at Beneficial

Long shopping list this year? Only BENEFICIAL'S HOLIDAY MONEY SPECIAL gives you cash for holiday shopping . . . plus cash for last-year bills you've been putting off. Use Beneficial Credit Card to get extra cash at any of 1200 loan offices! Phone today!

36-month cash loans on homes over $1500 and up to $5000

Your loan can be life-insured at Beneficial

3 convenient offices—which is nearest you?

BELLEVILLE — 204½ Front St., Over Bissett's Gift Store . . . . WOodland 8-5724
CHATHAM — 72 Charles Street, West, Over the Bank . . . . EXbrook 2-0252
PETERBOROUGH — 366 George Street, North, Over Zeller's . . . . Riverside 2-5491
ONE PAYMENT OF APPROXIMATELY — Monthly for EVERY $100 borrowed

BENEFICIAL FINANCE CO. OF CANADA (Formerly Personal Finance Co.)

HERE IT IS!
YOUR 16th. LUCKY COUPON

CLIP! LUCKY COUPON NO. 16 CLIP!
VALUE 50c
ON A PURCHASE OF
ANY CURLING BROOM
TUESDAY, ONLY, NOVEMBER 24th.
NAME .....
ADDRESS .....
PHONE .....
QUALIFY FOR PRIZES: $75, $25, $25. WORTH OF MERCHANDISE OF YOUR OWN CHOICE

WALKER HARDWARE 243-50 FRONT ST.

EATON'S
Canada's Christmas Store

WHAT DOES THE LARK HAVE THAT THE OTHERS DO NOT?

IT HAS SIX BODY STYLES: New convertible, new 4-door and 2-door station wagons, hardtop, 4-door and 2-door sedans! Selection of seven sophisticated colors. Even handsomely appointed in distinctive vinyl or cloth upholstery. Nobody else has them. Why settle for less?

IT HAS A POWERFUL, THRIFTY V-8 OR SUPER ECONOMICAL 6: The Lark V-8 topped all other "eights" in last year's Mobilgas Economy Run. It's one of the fastest accelerating cars in Canada and yet it is more economical than some "sixes". Have your cake and eat it, too! The Lark V-8 (cars just a little more than the 6) offers all the advantages of new dimension cars plus potent performance matched to economy. The "six" offers spirited performance with, of course, greater fuel economy. Why be limited! Choose The Lark! *(Important! The Lark couples safety with power . . . V-8 has biggest brakes of any car in its class.)*

IT HAS A CHOICE OF THREE FINE TRANSMISSIONS: Automatic, conventional shift, or 3-speed with overdrive. Lark automatic transmission has a full range of speeds including Park, Neutral, Drive, Low, Reverse. Low and Reverse are purposely placed together for rocking the car out of snow, ice or mud. Lark three-speed synchromesh is smooth, decisive, sure and, with overdrive, the engine loafs at cruising speed and cuts your gas bills even more. Which one suits you best? The Lark offers this choice, the others do not!

IT HAS MANY UNUSUAL FEATURES: For example, reclining seats that make into beds, front seat headrests, hillholder, Twin Traction (for driving through snow, sand, ice or mud), 6-barrel carburetor and dual exhausts, choice of safe racing . . . many, many more. None of the others have this wide variety of optional features from which to choose.

IT HAS PROVEN PERFORMANCE: 150,000 Lark owners have driven many millions of miles under every conceivable road and weather condition. Result: no "bugs" to iron out, no "hidden" mechanical faults . . . no problems for new owners. Dealers and service men everywhere know the Lark. Records clearly show that Lark service and maintenance costs are much less than the automobile industry average. How can you go wrong on that?

4-Door Sedan
2-Door Sedan
2-Door Station Wagon
Hardtop

YOU'LL LOVE THAT LARK BY STUDEBAKER

New Convertible
New 4-Door Station Wagon

VADER'S GARAGE SERVICE, 142 North Front st.

Capture the Christmas Merriment with a "New for 1960"

VIKING "Stereo"

Enjoy the finest! This distinctive VIKING lets you hear music just as if you were in the best seat of a concert hall . . . with all the rich 3-dimensional sound of a live orchestra!

Features 8-tube AM radio . . . 2 high-quality speakers . . . separate bass and treble . . . 4-speed automatic RIM changer to play "Hi-Fi Stereo" and regular records! Appear 40" wide, 29" high, 16½" deep.

EATON Price, Walnut or Mahogany Veneers, each 259.95
Limed Oak or Swedish Walnut Veneers, each 269.95

VCS 415

TMD-397

Superb "Family Gift" for Christmas!

New 1960 VIKING 21" TV

This VIKING features the new "ULTRONIC" 23-tube chassis that's extra powerful and dependable . . . all controls conveniently at front . . . and 2 high-quality speakers to add new depth and dimension to T.V. entertainment! Approx. 25" wide, 35" high, 16" deep.

EATON Price, Walnut or Mahogany Veneers, each 339.95
Limed Oak, Swedish Walnut, Sepia or Fruitwood Veneers, each 349.95

—EATON'S Basement

EATON'S Budget Plan Terms
May be arranged with a minimum purchase of 15.00 and 10% Down
Re-buys with a minimum purchase of 7.50 and
NO DOWN PAYMENT
On Open, up-to-date accounts.

See Santa

EATON'S Main Floor, Tues., Nov. 24th, 10 a.m. to 11 a.m.

Yes, little children, we have just received a message from the North Pole saying that Jolly Dear Old Santa will be here in his bright red suit to greet you on Tuesday morning. Santa has a new "Punkinhead" book for each one of you. Ask Mommy to bring you to EATON'S to see him. Won't you.

Dial WO 2-4561 T. EATON Co. BRANCH STORES

THE WEATHER
Wednesday — Few snowflurries, colder. Low 30, high 35.

The Ontario Intelligencer

TEMPERATURES
Max. Min.
Today 44 40
Year ago 43 23
Rainfall — trace.

Authorized as Second Class Mail, Post Office Department, Ottawa.

BELLEVILLE, ONTARIO, TUESDAY, NOVEMBER 24, 1959

5c Per Copy, 30c Per Week

No Immediate Relief Seen For Flooded Homes

Washington State Sees Worst Flood in Years

SEATTLE (AP)—Rolling river levels in western Washington state edged slowly downward during the night, but a combination of rain and snow - melting temperatures in the mountains meant no immediate relief for hundreds flooded out of their valley homes.

Lowlands within a radius of about 30 miles were vast lakes, dotted by small hills where livestock huddled above the swirling waters. Thousands of acres of rich farmland were inundated and damage was expected to run into millions of dollars.

It was northwest Washington's worst flood in 28 years.

Hundreds of persons were rescued by boat, helicopter, powerboat and amphibious craft from both the Green River valley, then 25 miles south of here, and from Snohomish River area to the north.

MANY RELUCTANT

Many left reluctantly — unwilling to abandon homes and livestock. Some refused to leave.

Ray Hall, Monroe farmer, said she didn't intend to leave her home. "I've got a cot piled then I stood on a chair to get away from the water, and men in a boat would hand me food.

"When they asked me if I didn't want to go, I decided I did. That water was getting pretty deep."

Although only showers hit the valley Monday, civil defense authorities reported heavier rains in the Stampede Pass area of the Cascades. The weather bureau said it lost communications with the Stampede station late in the day.

In Snoqualmie Pass, where a 300-foot section of the state's main east-west route was taken out by a slide, steady rain fell.

East - West highway travel, blocked by mudslides at both passes, resumed today at curtailed rates.

DEATH

One woman was killed in a mountain pass accident before the highway was closed. No other fatalities were reported.

Many were out looking for stranded cattle and a young companion reported seeing the Snoqualmie River when their boat struck submerged telephone lines two miles from the river valley.

The youth swam to shore and then helped rescued Sidney Salo, 63, about three miles downstream.

Governor Albert D. Rosellini, who declared Snohomish County, Wash., a disaster area Monday, made a three-hour aerial tour of the flooded sections Monday.

Chief Office Clerk of TCA Said Murdered

TORONTO (CP) — James Beverly Wright, 39-year-old chief office clerk for Trans-Canada Airlines, was found shot to death today at the rear entrance to TCA's operations building at suburban Malton airport.

Police said he was murdered but no motive has been found. He was killed at by a rifle bullet through the heart that apparently entered his body from the front.

Wright was found about 8:30 a.m. by fellow employees coming to work. A TCA spokesman said Wright generally is the first one in the office, usually arriving at 7 a.m.

A TCA employee since 1948, Wright was said to be a very sincere man well-liked by his fellow employees. He lived with his wife and five-year-old son Donald at Oakville, midway between Toronto and Hamilton.

His parents, Mr. and Mrs. Fred Wright, reside in Collingwood. They were notified of their son's death by a minister and Collingwood's police chief, who was followed by officials here.

Wright began with the airline as an office boy, later worked in the air freight department and had been employed at the airport for the last two years.

14-Year-Old Boy Given Reprieve Of Two Months

TORONTO (CP)—Steven Truscott, 14, the Clinton, Ont., schoolboy convicted of the murder of a 12-year-old girl and sentenced to be hanged Dec. 8, has been granted a two-month reprieve, it was learned today.

Justice Judson Dana Porter of the Ontario Court of Appeal has ordered that the execution date be set back to Feb. 16, 1960, to give the boy's lawyer time to prepare an appeal.

Truscott was convicted of the June 9 rape - murder of Lynne Harper. He was sentenced Sept. 30 after the Ontario Supreme Court jury trial and now is confined to Huron County Jail at Goderich.

Lawyer John O'Driscoll, in asking for the stay of execution, told Chief Justice Porter Friday there has been a delay in transcribing the record of the trial needed for the appeal.

The youth is the son of WO and Mrs. Daniel Truscott of RCAF Station Clinton. Lynne was the daughter of FO and Mrs. L. B. Harper.

Skull Fractured

OSHAWA (CP)—William Semowonky, 65, died of a fractured skull three days after he was found Monday at the bottom of a coal - cellar stairs in his home here.

FIND PIGMY TRIBE

PORT MORESBY, New Guinea (Reuters) — A "lost tribe" of pygmy cannibals has been found in wild New Guinea jungles, it was announced here today. A government patrol reported the tribe having made "friendly" contact with Australian officials. The tribe were told they eat the dead of their own tribe.

Today's Chuckle

Husband-hunting is probably the only sport in the animal that gets caught has to buy a licence.

THE WEATHER

TORONTO (CP) Synopsis:
Southern Ontario will have more mild wet weather today as another disturbance moves eastward across the province. Cold air will sweep southward to cover all of Ontario by Wednesday morning, bringing snowflurries to the lower Great Lakes area. Occasional snowsqualls will occur Wednesday in the snowbelt areas southeast of Lake Huron and Georgian Bay.

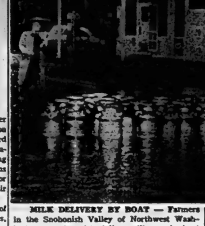

MILK DELIVERY BY BOAT — Farmers in the Snohomish Valley of Northwest Washington were forced to deliver milk cans by boat yesterday when rising rivers flooded the rich farmland. Many roods were inundated, washed out their homes. Scores of families evacuated (AP Wirephoto).

MUST DEVELOP MORE TOURIST ATTRACTIONS

Opinion Expressed By Resource Minister

OTTAWA (CP)—Canada must develop tourist attractions if she wants to draw more visitors.

That is the opinion of Resources Minister Alvin Hamilton, who on Monday night at a dinner for delegates attending the annual federal - provincial tourist conference.

"It used to be that Canadians would sit back and watch tourist money pour in," he said. "In the last nine years the story has been different."

Canadians were spending their holidays abroad in increasing numbers. The country's tourist-dollar deficit had grown to many millions a year.

RAPIDLY LOSING GROUND

"We have been rapidly losing money. This is something a country can ill afford."

The minister recalled that 110,000 Canadians visited Italy last year, and the suggestion of someone that the answer was to "bring the Pope to Canada."

"This does indicate the thinking," said Mr. Hamilton. "We need more special attractions here."

Public grounds and camp sites were good attractions. "In my opinion the two provinces enjoy the best job on these are Ontario and British Columbia."

WILL HELP CANADA

The dinner meeting also heard Joseph M. Horan, president of the United States National Association of Travel Organizations, report Canada will have a booth at the "Travel U.S.A. Year" program sponsored by his organization.

He said this should be regarded as a "two - American" contribution, but as a drive to attract foreign visitors to the country in 1960. Many would visit Canada as well as the U.S. because of the ease with which they can cross the border.

Lawrence of Arabia Illegitimate Son Says Chairman of the Times

LONDON (CP) — Lawrence of Arabia was the illegitimate son of an Irish baronet and a nursery - maid and not the legitimate son of Lord Astor of Hever, chairman of The Times.

The publisher adds that the baronet's wife never divorced him. Eventually he, the former governess and their five sons settled in a house in North Oxford under the assumed name of Mr. and Mrs. Lawrence, where they led a model Nonconformist existence.

In an accompanying story, Observer columnist Pendennis says Shaw was the illegitimate son of Sir Thomas Chapman, an Irish baronet.

Discussing Mrs. Lawrence's character, Lord Astor says:

"She was a deeply religious woman who felt she knew exactly what the Deity had in mind, and the sons felt the full force of her strict faith.

"She was particularly fierce about illegitimate children. How did she reconcile it?

"Probably it was a great genius love, combined with a feeling that she was rescuing the baronet from an unhappy life. Probably, too, acknowledging that she had broken one commandment, she was determined to enforce the rest, and trust to the mercy of her maker."

Agriculture Authorities Meet in Private for Talks

OTTAWA (CP)—Canadian agriculture authorities met today to continue in private the annual federal - provincial agricultural conference.

Agriculture Minister Harkness met with provincial counterparts in one section while Deputy Minister J.G. Taggart and provincial deputy ministers held another session.

The usual joint meeting of deputies on Monday night is not scheduled for the afternoon, with subjects under review expected to bear down on specific points.

It was a public meeting Monday at which the ministers, farm organizations and the provincees sketched their stands in general terms on a wide variety of subjects.

Mr. Harkness made these observations:

1. Canadian farm prices were really still lag behind those for most other commodities and farm income may fall off in 1960.

2. Perhaps 280,000,000 bushels of prairie grain may be still unharvested as a result of early snowstorms and further discussions about co-operative federal - provincial aid will be held here.

3. The problem of surplus disposal still exists, compounded by the fact that such surpluses—exhibited by Canada's swift shift in its diried skim milk stocks—may be used up rapidly. He suggested that a working committee of the food and agricultural organization explore ways of seeing that both importers and exporters share the responsibility of directing supplies to the areas where they are most needed.

4. The deficiency payment system of price support—levelling the farmer sell his own produce and market if the price falls below a base calculated on a 10-year average price—isn't going to hurt

(Continued on page 15)

New Divorce Reform Measure Needed Says Senator Croll

OTTAWA (CP) — A move in effect for a new divorce reform measure in Canada, widening the grounds to include desertion, cruelty and incurable insanity, was urged in the Senate today.

Senator David Croll, Ontario Liberal, is understood to be preparing such a measure for introduction in the Senate where several similar attempts in the past were originated but either ran aground there or died in the Commons.

At present the only ground for divorce recognized in Canada is adultery, except in Nova Scotia where cruelty also is allowed and the courts interpret what cruelty means.

Eight of the 10 provinces have been empowered by Parliament to handle divorces in their own courts. But residents of Quebec and Newfoundland still must appear before Parliament for bills of divorce.

Divorce reform has had a long parliamentary history. Senator Croll's attempt will be the third major one in five years.

Most recent was an unsuccessful attempt in 1958 in which the Exchequer Court of Canada as the divorce court for Quebec and Newfoundland.

This attempt followed an effort in the preceding year by Senator Walter Aseltine (PC—Saskatchewan) to revive a divorce reform measure proposed in 1938, and which would have applied only to residents outside Quebec and Newfoundland.

This bill proposed that in addition to adultery, the grounds for divorce include desertion without cause for three years; incurable insanity where one of the parties incurred had been under continuous treatment for five years, conviction for rape, sodomy or bestiality, and cruelty as defined at that time by the British courts.

As a safeguard against hasty marriages and hasty divorces, Senator Aseltine proposed that no divorce action could be started within three years of the marriage except where adultery is charged.

After considerable debate in the Senate today, he expressed about the manner of defining cruelty, Senator Aseltine's bill was referred to a special joint committee of the Senate and House of Commons.

Amendments said Senator Croll's measure, still in preparation, encompasses the grounds of desertion, cruelty, incurable insanity and adultery and follows that of the Aseltine bill in other respects. It will be submitted in that form has not been decided.

European Common Market States Debate African Aid

STRASBOURG, France (Reuter) — Representatives of the six European Common Market countries today debated a report urging the creation of an American Marshall-plan aid to post - war Africa.

Reports suggesting that Africa's territories be encouraged to unite economically, as European countries are doing, were displayed by the Consultative Assembly, governing body of the common market.

The assembly, made up of delegates from the parliaments of France, West Germany, Italy, Belgium, The Netherlands and Luxembourg, also received reports Monday at its new session.

Jean Duvivuard, Belgium Christian Socialist, said the common market countries should take the Marshall-plan precedent in their relations with dependent African territories.

"Europe should be grateful to the United States for having encouraged the European states to unite," he said in his report. It moved.

500 STUDENTS ILL MONOXIDE FUMES DISRUPT FESTIVAL

Believed Gas Drawn Into Hall by Fans

STILLWATER, Okla. (AP) — Carbon monoxide fumes disrupted a choral festival and sent some 500 high school students to hospitals and first - aid stations Monday night.

Many were ill with carbon monoxide poisoning. Others thought they were and had to be treated for hysteria. But none was considered even seriously ill.

The youngsters were part of more than 5,400 Oklahoma high school students in the festival, taking part in the eighth annual Thanksgiving pageant at Oklahoma State University. Another 3 000 or so persons filled the hall to hear the performance.

About 200 school and chartered buses were parked around the building, and about half way through the performance the bus drivers started the engines to warm the vehicles for the trip home.

BLAME INTAKE FANS

Weldon Barnes, university public relations director, said the fumes apparently were drawn into the hall by air intake fans.

Hardest hit were the soprano and alto sections in the balcony of the hall, filled with the most numbered boys at hospitals and first-aid stations, he said.

David Pursley, a Lawton High School sophomore, said he was singing and I turned around and looked up and saw them falling out. Everybody was sick. I was walking around looking for some place to vomit, and I looked up and who was seated in the balcony fell and hit the rail then bounced back down. I guess they (the boys) can't look and look her to the room for oxygen."

The program was halted just before the finale number, the Hallelujah Chorus from Handel's Messiah.

Wilderness said the withdrawal from the hall was orderly, but there were outside reports of hysterics became ill.

A very few were held in hospitals overnight.

G. C. Epperly, Stillwater High School chorus director, called it "a combination of too many hot bags, a little carbon monoxide and a lot of mass hysteria."

Seven Meet Fiery Death As Plane Plows Into House

10 Dwellings Set Afire, Sprayed With Fuel Oil

CHICAGO (AP)—A cargo plane, returning to Midway airport because of a fire warning, plowed into a house in rainy darkness just before dawn today and sprayed a sleeping neighborhood with fiery death.

The crew of three aboard the Trans World Airlines Constellation and at least four residents of homes drenched with flaming fuel were killed.

TWA in New York said the plane had landed in Chicago, discharged cargo and was taking off again when a fire warning flashed on the instrument panel. The pilot began circling to land again when the crash occurred, TWA said.

A flash, a string of explosions and apartment buildings at the southeast corner of the airfield burst into flames. Firemen said 10 dwellings were set afire, some from the plane itself, others from flames from those sprayed with gas.

LIKE END OF WORLD

"It seemed like the end of the world," residents of the neighborhood said.

"Flames came over the house all the time," a woman resident of one of the damaged houses said. "The windows broke. It sounded different. Suddenly the bear glass flying everywhere."

Thomas Fra'asi, 31, occupant of one of the homes, said the aircraft caved the roof into a bedroom, where his wife and small children were hurt, Fra'asi said. Mrs. Geraldine, 28, and their third child were unhurt).

The Fracassi home burst into flames and fire enveloped a six-apartment, three-storey building behind this house.

George Hlavacek escaped with his wife and 8½-month-old son Mark.

HOUSE IS BURNING

"I ran 'around the side of the house," said Hlavacek. "Bricks from the back of the house had been blown out. Then I looked and the back of the house was burning."

Mrs. Hlavacek said that after she ran out to the front of the house, she heard a scream in the neighboring house, crying for help.

She thought the voice was that of a teen-aged boy. She said the youth was trapped in the house under debris.

"Fires were starting all over around us," she said. "Everything was confused."

Minutes later some neighbors searched the corner house, she said, but found no survivors. She dragged him from the debris.

John Gow said he was a police detectives, said there were four residents of dwellings killed in addition to the three aboard the plane.

Mrs. Gertrude Bolin, who lives across the street from the crash site said she was awakened by "an explosion around 6 o'clock, but it could have been earlier or later."

SCREAMS "MY BABIES"

Fire Lieut William Mallory, commanding a company of fire fighters digging in the wreckage of a two-storey apartment building, said:

"A woman ran from the building screaming, 'My God, my babies, my babies.' Then she collapsed in my arms.

"We haven't found any children, but Lord only knows what we'll find when we get in there."

Mallory said the entire area was a sheet of flame when his firemen arrived at the crash scene.

COMING EVENTS

DANCE, IN TOWN HALL, FRANKford, Friday, November 27th. Music by Sherwood's orchestra. Sponsored by Frankford Lions Club. Everyone welcome. n21-24

TITLE WOMEN, PRESENTED BY Belleville Theatre Guild, at Glen Miller auditorium, Friday, November 27th, 8 p.m. Tickets on sale: Bonnell's, Bridge St. Belleville. n21-24

OLMER THE SAFETY ELEPHANT program presented by the Kiwanis Club of Belleville, in the Glen Miller auditorium, Thursday afternoon and civic flag raising ceremonies on the Bridge St. Bridge, Dundas Ion Road, on Wednesday, November 25th. n21-24

BAZAAR AND TEA, AT ST. ANDrew's Presbyterian Church, Wednesday, November 25th, from 2:30 to 5:30 p.m. Afternoon tea, to choose gifts from. Nursery, Candy, Kitchen and Apron Work Guild. n21-24

ANNUAL BAZAAR AT CHRISTIAN Reformed Church, Orchard Drive. Tea and coffee served. Sale of home baking and needlework. Friday afternoon and evening, November 27th. Everyone welcome. n21-24

MEETING OF THE BELLEVILLE-Quinte Model Railroad Association will be held Tuesday evening, November 24th, at 8 p.m. in the Glen West Mid. & Rural at 7:15 p.m. Very important meeting. Winters everyone is attend. n21-24

HEAR REV. IRVON POWELL "THE Man Who Changed Christianity" Avenue Baptist Church, November 25th to 29th, at 7:30 p.m. Each evening Mr. Powell will bring a missionary and their films and will also be giving a missionary message on Thursday. Plan to come. Everyone welcome. n21-24

Fireman, Boy Killed in Blast Caused by Fire

DETROIT (AP) — A fireman and a 13-year-old boy were killed and 11 firemen were injured today in a blast that rocked a house burst apart in an explosion touched off by a fire.

The blast flung more than a dozen of policemen and firemen to the ground.

Killed were fireman Bruno J. Koulich, 44, and Eugene Pietrzak, who lived in a first-floor apartment. Two firemen were reported in serious condition in hospital.

The explosion originated in a coal furnace where Mrs. Irene Pietrzak, mother of the dead boy, started a fire. Mrs. Pietrzak called firemen when smoke billowed through the west side Detroit house.

Firemen donned gas masks to fight the basement blaze and entered the house when the explosion occurred. Koulich, firemen and two neighbors who were in the house at the time lifted from their feet by the blast.

The policeman said he was knocked down by a fireman who was hurled through the air. Ten policemen were treated for minor cuts and burns and nine firemen were treated and released from a hospital spokesmen as "not serious."

The dead boy was believed sleeping when the blast occurred.

Mrs. Pietrzak and two other sons escaped without injury. Her husband was at work.

Dies of Injuries

LONDON, Ont. (CP)—William Challis, six-year old son of Mr. and Mrs. William Challis, died Monday night of injuries suffered when struck by a car earlier in the day.

ADULTERATED WINE

LIBOURNE, France (AP)—The local criminal court Monday sentenced a wine merchant and three Jouhaneau to three months in prison and fined 5,000,000 for putting sugar and water in his wine. Investigators testified they found more than 17,000,000 gallons of the 31-year-old dealer's product had adulterated. Still 12 to 20 per cent sugar and water.

Charge Woman Slew Daughters And Detective

MONTREAL (CP) — Preliminary hearing of a murder charge against Mrs. Catherine Ann Demers, 37, was set for Dec. 1 when she appeared in Police Court before Judge Omer Legrand.

Mrs. Demers was charged in connection with the death of her two young daughters and private detective Wilfrid Fleury. Fleury, a police found dead in her east-end flat Saturday.

Medical evidence at the coroner's inquest showed Ricux, who was found dead in the flat, weighed 240 pounds, had been struck on the head with a heavy blunt object.

Five North Carolina Felons Flee After Shooting Work Gang Foreman

JEFFERSON, N.C. (AP) — "I didn't know they had already killed a man, but I knew that was is that truck out there.

"Oh, if I had known that. . . ."

Mrs. Ed. Sheets was describing her part in the escape of five dangerous felons from a county prison gang.

She was a prisoner herself in her slick six-year-old daughter at their side, a hostage of the men in the prison in rugged mountain country.

It had seen the convict truck go down the road—I never do rest until I get out—and the 25-year-old mother of four daughters.

"I'm always nervous when they're in the neighborhood."

The truck carried 11 prisoners and three guards to the day's work assignment. Then one of some of the prisoners cut a hole through the wall of the cage.

When the vehicle stopped, five prisoners crawled through the hole and colo guard William F. Handy as he dismounted. Handy was knocked down and disarmed. One prisoner shot work foreman Fields Absher, 35, near the heart.

Guard Judd Jones exchanged fire with the felons, but one of the convicts held Jones' head against Handy's head and ordered him to keep the heavily-armed felons within the mountains where escape routes are few.

Seven Dwellings Set Afire, Sprayed With Fuel Oil

CHICAGO (AP)—A cargo plane, returning to Midway airport because of a fire warning, plowed into a house in rainy darkness just before dawn today and sprayed a sleeping neighborhood with fiery death.

The crew of three aboard the Trans World Airlines Constellation and at least four residents of homes drenched with flaming fuel were killed.

TWA in New York said the plane had landed in Chicago, discharged cargo and was taking off again when a fire warning flashed on the instrument panel. The pilot began circling to land again when the crash occurred, TWA said.

A flash, a string of explosions and apartment buildings at the southeast corner of the airfield burst into flames. Firemen said 10 dwellings were set afire, some from the plane itself, others from flames from those sprayed with gas.

LIKE END OF WORLD

"It seemed like the end of the world," residents of the neighborhood said.

"Flames came over the house all the time," a woman resident of one of the damaged houses said. "The windows broke. It sounded different. Suddenly the bear glass flying everywhere."

Thomas Fra'asi, 31, occupant of one of the homes, said the aircraft caved the roof into a bedroom, where his wife and small children were hurt, Fra'asi said. Mrs. Geraldine, 28, and their third child were unhurt).

The Fracassi home burst into flames and fire enveloped a six-apartment, three-storey building behind this house.

George Hlavacek escaped with his wife and 8½-month-old son Mark.

HOUSE IS BURNING

"I ran 'around the side of the house," said Hlavacek. "Bricks from the back of the house had been blown out. Then I looked and the back of the house was burning."

Mrs. Hlavacek said that after she ran out to the front of the house, she heard a scream in the neighboring house, crying for help.

She thought the voice was that of a teen-aged boy. She said the youth was trapped in the house under debris.

"Fires were starting all over around us," she said. "Everything was confused."

Minutes later some neighbors searched the corner house, she said, but found no survivors. She dragged him from the debris.

John Gow said he was a police detectives, said there were four residents of dwellings killed in addition to the three aboard the plane.

Mrs. Gertrude Bolin, who lives across the street from the crash site said she was awakened by "an explosion around 6 o'clock, but it could have been earlier or later."

SCREAMS "MY BABIES"

Fire Lieut William Mallory, commanding a company of fire fighters digging in the wreckage of a two-storey apartment building, said:

"A woman ran from the building screaming, 'My God, my babies, my babies.' Then she collapsed in my arms.

"We haven't found any children, but Lord only knows what we'll find when we get in there."

Mallory said the entire area was a sheet of flame when his firemen arrived at the crash scene.

City and District News

JUDGMENT RESERVED IN BREAKING CHARGE

Judgment was reserved today by Magistrate F. Y. Wills at the preliminary hearing for Robert Ivey and Gary Marriott, charged with attempted breaking and entering at the National Grocers warehouse on Pinnacle Street, alleged offence took place about two weeks ago.

Following the court appearance this morning bail was renewed for Ivey, while bail arrangements were said being made for Marriott.

AUTOMOBILE CLUB WILL HOLD RALLY BEFORE MEETING

The Belleville Chapter of the Canadian Automobile Club will be holding their monthly membership meeting at 8 p.m. this month's gathering will feature a talk by Mr. Lewis Rockwell, technical representative of the Joseph Lucas (Canada) Ltd., one of the world's leading manufacturers of automobile electrical equipment.

The formal part of the meeting will get underway at the Sea Cadet barracks at about 8.45 p.m. following the short rally which is now a regular feature of the monthly meeting. This month's "rally pull" is being organized by Misses McGuire and Plumpton of the club and starts from the barracks at 7.30 p.m. Interested members of the public and sports car enthusiasts are invited to attend the rally or both parts of the meeting.

ALL NEW CLOTHING, BEDDING SUPPLIED

Alderman Effie McCabe, Chairman of Disaster of the Local Red Cross, wishes to state that the Red Cross Society is supplying all the new clothing and new bedding to burned-out families and any other clothing so generously donated by the citizens be sent to the Salvation Army who do such wonderful work for the needy at all times.

"T" PROGRAM GROUP DISCUSSES PLANS

Tonight the program committee of the Belleville YMCA will be meeting to discuss plans for three of the local "T" major annual events coming up in the near future. These are "The Hanging of the Green" in early December, National Youth Week from January 17th to 24th and the annual meeting of the YMCA in the early part of next year.

NEW

STERISOL

MOUTH ANTISEPTIC

—Destroys most bacteria on contact

—Long-lasting germ-killing action

—Controls bad breath

—Relieves sore throat and minor gum irritations.

$1.00

McKEOWN'S

DRUG STORE

WE DELIVER

271 Front St. WO 8-5772

IDOL-EYES

LIQUID EYE LINER

WITH "LUMION"

Germaine Montell's exclusive "Lumium" lights your lids with colors such as dreams are made on — brilliant hues that shimmer with light-reflecting magic like the fairy dust that paints a butterfly's wing.

3.50

Germaine Montell

Geen DRUGS LTD

DIAL WO 8-4551

276 FRONT ST. BELLEVILLE

OVER 100 YEARS OF FRIENDLY SERVICE

FREE DELIVERY

Open Tonight Until 9 O'Clock

First-Nighters Enthusiastic As Theatre Guild Presents 'Little Women' at Collegiate

A small first-night audience at the Collegiate Institute last night enthusiastically received the Belleville Theatre Guild's production of "Little Women".

The adaptation by John M. Rivold is a bad choice for a non-professional group undertaken. Depending as it does on repartee and swift conversation, it demands virtual perfection in lines and a depth which at times were last during last night's effort.

The main fault however can be blamed almost entirely on Mr. Rivold. It is the dragging first half of the play which lacks dramatic action. The performers did what they could with it, but nevertheless it flagged and at times even bored.

SECOND HALF BETTER

The second half carries more "punch"; this combined with the relaxing effects of time and usage and excellent characterization spelled complete success for the audience.

It is during this second half that players are given a chance to express themselves emotionally and respond to the lines and forth nonetheless which dampened the first half of the play.

And the players took the opportunity to give worthwhile performances.

Without a doubt, the bouquet best performer in the play goes to a dynamic and effervescent Jo, played by Margaret Jardine.

Jo dominates most of the play and handles her part with ease. Her tomboyish antics 'at a girl wishing to enter a man's world, her determination to convey the feeling that she is just as romantic as her sisters — it just takes her longer to discover it.

The part of Professor Bhaer is given by Marmee, played by Edna Perry; John Brooke, played by Ralph Wyman and Aunt March, portrayed by a white haired Nicky Thomas.

QUIPS HAVE BITE

Miss Thomas was flawless in her part as the rich aunt attempting to control the family by means of extensive purse strings. She delivers the biting sarcasm from a food part which calls for a rather caloric type fellow who livens up the atmosphere with unconscious humour.

Others by the cast include Janet Holmes as Meg; Winnifred Lewis as Amy and Nancy Evans as Beth. Mark Heitsho, Jr. dependable as ever, turns in a neat door. David Jardine is Mr. Laurie and Peter Tree is able as Professor Bhaer.

One gets the impression that Mr. Jardine does not extract the full potential from what could be a striking part. He is also unsure of his lines.

The sisters too, could get more from their parts and might do so once they get over the initial self-consciousness of a first-night. The play will be presented again tonight and tomorrow night.

PLEASANT DIVERSION

For those whose normal diet runs to TV westerns and mysteries, the play is a pleasant and different diversion and deserves a much larger audience than was on hand last night.

Direction by Betty Sadler is quite good. The costumes, designed by Helen Keeler and set by Dolly Massey, help to convey the Civil War period of the play.

Miss Sadler was assisted by Ina Miller; producer was Don Thomas and lighting was under Bill White.

Other members of the production staff were as follows: art work Mrs. Cain's students, Brian Lawrence, Jackie Price, Valeria Burnett, Paul Cain, Audrey Reid, Edna Clifton and Mary Tanuro Hayduck, Kathy Moore; David McFee, David McGee, Patsy Hyndman, Richard, Cindy Rickford, Jacqueline Sharland; stage manager, Don Thomas; properties executed by Joan Rickard assisted by Alison Wheelband and Joan Grover; lighting, Bill White, Barry Mulhall, David Jardine; stage crew, Dick Wheelband, Mark Heitsho, Harry Mulhall, Peter Tree; sound, Bill Lynover; tickets, Nicky Thomas; publicity, Betty Sadler, Mrs. Evans' program, Ruth Hightgale.

E. Guss Porter Appointed New City Solicitor

Belleville city council last night appointed a new city solicitor following the resignation last week of Robert A. Pringle, Q.C. and acted in that capacity for the past ten years.

The new city solicitor is E. Guss Porter, who on several occasions has substituted for Mr. Pringle as the city's lawyer. Mr. Porter is a former member of council.

The appointment of Mr. Porter as city solicitor came after council formally approved the resignation of Mr. Pringle and had been accepted a week ago in committee by a 7-4 vote.

At the same time council moved to block debate on a motion to refer Mr. Pringle's resignation to the 1960 council.

Mayor Gerald R. Hyde ruled the motion out of order Aldermen Forrester was in order and said it was up to council to decide whether there should be debate.

Council voted 7-4 to place the question without debate and by the same margin defeated the motion to refer the solicitor's resignation to the 1960 council.

Voting to refer the matter were Aldermen Argue, Collins, Digby, Graham, Temple and Tice, while backing it were Mayor Hyde and Aldermen Elliott, Ellis, Forrester, Grandison, Ireland and Wishart.

The by-law agreement appointing Mr. Porter as city solicitor provides for a monthly salary of $300 which is a 5 per cent increase over the remuneration which Mr. Pringle had received. Either party may terminate the agreement on two weeks' notice.

Two weeks ago Alderman Forrester moved a notice of motion calling for the dismissal of Mr. Pringle but before the matter could come before council last night the city solicitor tendered his resignation which was accepted by council.

Last night after the resignation had been formally approved, Alderman Forrester withdrew his motion.

Medical Mirror

Vaccinations for Foreign Travel

● Week After 60

Q. Where can I obtain information on required vaccinations for foreign travel?

A: From your doctor or by writing to: Health Service Publication No. 330, Superintendent of Documents, U. S. Government Printing Office, Washington, D. C.

Q. Does one bleep after 60 shaves?

A: There seems to be no scientific study on which to base an answer. Meaningful information of this sort would be hard to obtain. For one thing, people do not retire "at random." Life expectancy of all people does not no longer work after 60 is no doubt shorter for those who continue to work, simply because many of the former have retired due to poor health.

LATTIMER'S

DRUG STORE

We Deliver WO 8-5343

PINKSTON & LUSCOMBE

AMBULANCE AND FUNERAL SERVICE

DIAL WO 8-5735

32 Victoria Ave at Church Street

55th ANNUAL BUN FEED

WHARF STREET DEBATING CLUB

WEDNESDAY, DEC. 2nd

ALL CIVIC CANDIDATES WELCOME

God Save the Queen

H. Collins, President — M. J. Callaghan, Secretary-Treasurer

Mayor Hyde Will Not Seek Another Term

Now completing his second term of office as the city's chief magistrate, Mayor Gerald R. Hyde will not seek re-election in the forthcoming municipal election on December 7th.

In announcing that he would not be a candidate for this year's election, Mayor Hyde had the following to say:

During the past several weeks many of my friends have been asking me, and indeed urging me, to offer myself for re-election to the office of Mayor of the City of Belleville.

In view of the unhappy events of recent weeks, it has been the general feeling that I could quite a large number of people still have confidence in my ability and in the civic government which administers their municipal affairs. It is very flattering to me that these people feel that I have been a good mayor and also as far as our financial affairs are concerned seem to have been able to steer a set-back the over-all city administration has received during the past year fully explained to the electorate as a whole during the past few days.

I am also well aware that many things could have been, in my opinion, misled into believing that they are true. Perhaps that is far worse shape than is actually the case and, in fact, Ed Bird, Clifton and Mike Deacon; lighting, Ed Rickard, Bill White, Barry Mulhall, David Jardine; stage crew, Dick Wheelband, Mark Heitsho, Harry Mulhall, Peter Tree; sound, Bill Lynover; tickets, Nicky Thomas; publicity, Betty Sadler, Mrs. Evans' program, Ruth Hightgale.

I am also well aware that many things could have been done in my opinion, misled into believing that they are true. Perhaps that is far worse shape than is actually the case and, in fact, Ed Bird, Clifton and Mike Deacon; lighting, Ed Rickard, Bill White, Barry Mulhall, David Jardine; stage crew, Dick Wheelband, Mark Heitsho, Harry Mulhall, Peter Tree; sound, Bill Lynover; tickets, Nicky Thomas; publicity, Betty Sadler, Mrs. Evans' program, Ruth Hightgale.

I am also well aware that many things could have been done in my opinion, misled into believing that they are true. Perhaps that is far worse shape than is actually the case and, in fact, Ed Bird, Clifton and Mike Deacon; lighting, Ed Rickard, Bill White, Barry Mulhall, David Jardine; stage crew, Dick Wheelband, Mark Heitsho, Harry Mulhall, Peter Tree; sound, Bill Lynover; tickets, Nicky Thomas; publicity, Betty Sadler, Mrs. Evans' program, Ruth Hightgale.

Very Rev. L.B. Garvin, Pastor Of St. Michael's Church, Dies

Obituaries

CHARLES ROBERT BROWN

The funeral of Charles Robert Brown was held Monday afternoon from the Ketcheson Funeral Home where service in the chapel was conducted by Rev. H. M. Davis, assisted by the Rev. Fred Downing of Atkins Memorial Church. Interment in Canniff Cemetery, Tweed.

The bearers were Garnet Wilcox, Arthur Arrowsmith, Bruce Hunt-Johnny, Harvey Vance, Cecil Cherry and Bert Hunter. During the funeral service a solo "In The Garden" was sung by George Hillary.

Sunday evening members of Belleville and Tweed lodges of Ancient & Masonic services at the chapel conducted by Tweed A.F. & A.M. No. 329. Tuesday afternoon the service were Clayton Hall, Arthur McCarey and Frank Rose.

JOSEPH TOLBERT BOTHWELL

The funeral of Joseph Tolbert Bothwell was held from the John R. Bush Funeral chapel Thursday afternoon. Committal service in the chapel was conducted by the Rev. A. M. Mc-29, Tuesday at the Belleville Cemetery.

The bearers were Walter Baldwin, Percy Bothwell, Thomas Jury, Leonard Gibson, David Fowler and Richard Hutchison.

EDMUND BRUCE WILSON

Funeral service for Edmund Bruce Wilson was held Monday at 2 p.m. from the Bush Funeral Home where the Rev. C. W. Coleman conducted the service. Interment was in the Belleville Cemetery.

Bearers were J. O'Neil, Jack Harvey, Grant Coulter, Harry Weddon, Harold Holway and Gerald Warren.

Members of Moira Lodge A.F. & A.M. No. 143 held a memorial service Saturday evening with the following taking part: Harry Hay, M. V. Vader, A. Graham, Ross Bunnett, John Hagerman, W. W. Bushell and Frank Walker.

MISS MARGARET BENOR

CAMPBELLFORD — Funeral services were conducted from Bennett's Funeral Home on Monday for Miss Margaret Lillian Benor. She passed away at Campbellford Memorial Hospital on Thursday, November 19, following an illness of almost a year's duration.

Miss Benor was Chief Librarian of the Andrew Carnegie Campbellford public library for the past 34 years. She attended Campbellford public and high schools and St. Hilda's College, Toronto, graduating in the Ontario College of Education. Before she graduated as a qualified librarian. Before accepting the position at the Campbellford Library, she was employed for some time at the library in Preston, Ontario.

Born in Campbellford, the late Miss Benor was the daughter of the late Charles M. Benor and Mrs. Benor, the former Sara Jane Owens.

Surviving besides her mother is one brother, James O. Benor and a nephew, James M. Benor, both of Campbellford.

Active in the work of Christ Anglican Church, Miss Benor was secretary - treasurer of the Ladies Guild.

Rev. Owen Barrow conducted services. The bearers were all cousins: Douglas and Donald Hill of Peterborough, Reginald Howard Benor, Edward Stanbury and Ernest Archer. Interment was in Christ Church Cemetery.

LIONEL TOUKER (GUNNER) ARNOTT

In failing health from a heart condition Lionel Touker (Gunner) Arnott, 144 Church Street, died in the Belleville General Hospital on Monday evening. In his death the city and district lost one of the all-time great hockey players and a resident of the community. He was born in this city, 60 years ago, being the son of the late Mr. and Mrs. Richard Arnott and resided practically all of his life in the city.

Receiving his public and high school education in this city, Gunner as he was familiarly known, took to hockey and became a great fan. He joined the junior squad, operated by the late Ed Thomas and for many years he played with the Intermediate team. Under the same management and his centre ice forays were beautiful to watch. He was a stickhandler, a accurate shot and speedy skater. Although he had not set foot on any championships, it was the Belleville Redmen that had the best chance for the laurels were handed out.

His prowess was recognized by W. Ontario clubs and he moved to Preston, where he starred for a number of years. After closing out his hockey career in Preston, he joined the Quaker Oats Co. and worked in the Preston store. He returned to this city later with his wife, whom he married in Preston, he opened a grocery store on Pine street in the city and conducted that business for some years. He then sold out the business and went to the General Hospital in the service department a position he held for some years retiring due to his health. During the late years he has been employed with the Liquor Control Board Store in this city.

Gunner Arnott was a splendid athlete, as the fellow who never did nothing better than to sit down with a few friends and talk sports. He was a keen student of the game and could talk on any aspect of the sport. He had a wide circle of friends who will sincerely regret his death. He was a member of St. Thomas' Church and is survived by his wife, the former Margaret Holland, one sister, Mrs. Robert (Gyneth) Nash of the Kingston Road, and one brother, Reginald Arnott, barber, in this city.

Resting at the Pinkston and Luscombe Funeral Home, 60 Victoria Ave. at Church Street. The funeral announcement appears elsewhere in this edition.

Very Reverend L. B. Garvin, pastor of St. Michael's Parish for the past nine years, died in Belleville General Hospital early this morning, Tuesday. He had been a patient in the hospital for the past month and a half suffering from a heart condition.

He was born at Westport, 83 years ago, being the son of the late Patrick Garvin and Ellen Mooney and was educated in the public and high school at Elgin, Ontario, later graduating from the St. Augustine Seminary at Toronto. He was ordained in the Priesthood by His Grace Archbishop Spratt in 1916 and soon endeared himself to the members of his charge both here and in Tweed.

He was a man of high intellect, easy to approach and enjoyed the friendship of a wide circle while his sterling worth will sincerely regret his death. He was a man who was deeply interested in the education of the younger members of the parish and spent a great deal of his time for the progress and welfare of the community as a whole. He was vitally interested in civic affairs although he did not take an active part. He enjoyed sports of all kind, but hockey particularly was a great horse lover and owned some fine roadsters.

Rev. Father Garvin was a member of the Knights of Columbus and Fourth Degree Knight. He is survived by one sister, Miss Minnie Garvin of Toledo, Ontario.

Geen DRUGS LTD

DIAL WO 8-4551

276 FRONT ST.

Open Wednesday

ALL DAY TO 8 P.M.

FLOOR SANDING AND FINISHING

GLEN ELLIOT

126 DUFFERIN AVE. WO 8-3469

PERFUME ATOMIZERS

Over 50 different styles and colors to choose from.

1.49 to 6.95

SCHRYVER'S PHARMACY

WO 8-3128 Free Delivery

Open until 8.00 p.m.

There Is Still Time to Take

VACAGEN TABLETS

The oral cold vaccine tablet. One tablet a week is all you need.

Costs Only

10¢ A WEEK

Let us explain this treatment to you.

DOLAN

THE DRUGGIST

WO 8-2496 Motor Delivery

BIRTHS

COOK — Mr. and Mrs. Russell Cook, 324 Catherine Street, are happy to announce the birth of their son, David James on Sunday, November 22nd, at the Belleville General Hospital.

DEATHS

McWILLIAMS, John Lee, in Belleville General Hospital, on Monday, November 23, 1959, beloved husband of Dorothy McWilliams, dear father of Corkyville, Mrs. Gerald (Dorothy) Mc-Dermott, son of Henry McWilliams of Big Island, Ont. Aged 57 years. In his 58'd year.

The body lies at the Ketcheson Funeral Home, Madoc, where Mrs. Henry McWilliams, 84th birthday anniversary will be observed until Thursday, November 26th, at 2 p.m. when the funeral will be held in Christ Church, Read, for burial in the adjacent cemetery.

Interment in Read Cemetery.

CARMAN Twelve (Gunner) — At the Belleville General Hospital on Tuesday, November 24th, 1959, Lionel Touker (Gunner) beloved husband of Margaret Holland, dear brother of Mrs. Robert (Gyneth) Nash of the Kingston Road, and one brother, Reginald Arnott, barber, in this city.

Resting at the Pinkston and Luscombe Funeral Home, 60 Victoria Avenue at Church Street. Funeral on Wednesday, November 25th at 10 a.m. to Bonar Church for service at 10.30 a.m. Interment in Bonar Church Cemetery.

GARVIN, Very Rev. L. B. — At the St. Michael's Parish Rectory, on Tuesday, November 24th, 1959, Very Rev. Leo Bernard Garvin, P.P., V.G., Michael's Church, Belleville, in his 83rd year. Resting at the Bush Funeral Home, 276 Front Street. Funeral on Friday, November 27th at 4.00 p.m. and 8.00 p.m. Requiem High Mass will be in state until Friday, November 27th at 10.00 a.m. Requiem Mass will be celebrated at 10.30 a.m. Interment St. Michael's Cemetery.

IN MEMORIAM

INGRAM. — In loving memory of a dear brother, Irvin Ingram, who passed away November 24th, 1953.

Sadly missed by his sister,
Mrs. Annie Ingram.

INGRAM. — In loving memory of a dear husband and father, who passed away one year ago today, November 24th, 1958.

We sounded for him in heaven,
But could not make him hear,
And left a space in our home,
While others are asleep.

Sadly missed and lovingly remembered by sister Cookie, brother-in-law Ernie.

INGRAM. — In loving memory of a dear husband and father, who passed away November 24th, 1953. His toils and conflicts over,
His work of faith and love,
Oh what glories he's discovered,
Since he went to heaven above.

Lovingly remembered by Inez and family.

INGRAM. — In loving memory of a dear brother, Irvin Ingram, who passed away November 24th, 1953.

Not dead to us while memory lives,
Not lost, but gone before,
Always with us in memory,
And will forever more.

Lovingly remembered by Lewis, Ellen, Joyce and Bill.

"A CAR A DAY"

SPECIAL

Watch this space each day for Special Values in Used Cars. Car Buy, Wednesday's Special is . . .

'54 BUICK

2-DOOR HARDTOP

Radio, finished in sharp yellow and black.

$1095.

Trudeau MOTORS LIMITED

"The Used Car Shopping Centre"

21-25 Station St. — WO 8-4767

Night WO 8-5144

Pachers Road — WO 8-4767

Night WO 8-4798

TORONTO STOCKS

TORONTO (CP) — The stock market was lower today during dull but relatively heavy trading.

The 11 a.m. volume of 357,600 shares compared with Monday's volume of 386,800 shares at the same hour.

Boeing Company continued to be the big industrial winner jumping three points to 36. General Electric was up 1¾ at 98½; and Simpson's increased one point at 33¾.

Mines dawdled around in the doldrums with only the base price issues doing any active trading. Most moved in a narrow range.

On Monday the market generally dipped.

Industrials were the only index winner.

Index changes: Industrials up .25 at 314.67; golds down .37 at 86.45; base metals off 1.39 ating.

STOCK QUOTATIONS

(Stock Quotations furnished by Barclay & Crawford)
Members Toronto Stock Exchange
Belleville Office — Dial WO 8-5581
(John D. Ryan, Branch Manager)

INDUSTRIALS

Abitibi 29¼
Alberta Distilleries 280
Algoma Steel 36¾
Aluminium 26¾
Atlas Steel 25½
Bell Telephone 40¾
Brazilian Trac. 47½
British American Oil 31½
B. C. Power Prod. 13
Canada Cement 32¼
Canadian Breweries 35¼
Canadian Oil 25¾
Can. Pacific Railway 34½
Cockshutt Plow 18¾
Cons. M. & S. 18¾
Cons. Paper 40¼
Corby's A 18
Dominion Foundries 48
Dominion Steel 14¾
Dominion Stores 49½
Dominion Tar 15¾
Ford A 167½
General Dynamics 41¾
General Steel Wares 48
Great Lakes Paper 40
Imperial Oil 34¾
Industrial Acceptance 36¼
International Nickel 97½
International Paper 134½
Internat. Petroleum 30¾
Interprov. Pipe Line 34½
Massey Harris 11¾
Tranco, Pfd.
A. V. Roe 6¾
Powell River 17
Seagrams 31½
Simpson's Ltd. 33
Steel of Canada 23¾
Traders Finance 36¾
Walkers 38¼

MINES AND OILS

Area 42
Algom Uran. 10 1-3
Bicroft 63
Beaulieu Reef 45
Canmet 18
Chimo 31
Con. Denison 10 1-4
Cons. Discovery 34
Con. Gillies 7
Cons. Howey 350

TORONTO LIVESTOCK

TORONTO (CP)—Trade continued short and there must be slaughter steers offered lacking quality and cattish at the Ontario public stockyards today.

The few sales made on steers were steady to Monday's decline while heifers, yearlings, cows and bulls were steady and veals, prices were steady. Hog, sheep and lamb prices were unchanged.

Slaughter cattle 1,084: Good steers 25-28.60; medium 21-24; common 15-20; good heifers 24-26.50; medium 18-21; common 15-18; good fed yearlings 24-26; good cows 14.50-16; no odd lots 13.50; medium 13-14; common 12-13; good heavy bologna bulls 17-17.50 with an odd top to 18; common and medium 14-16.50.

Slaughter calves 2,500: Good light stockers 29-32; common and medium 24-31; choice 33-35.

Calves 430: Good vealers 30-32 with choice to 34; medium 26-29; common 20-25; boners 12-20.

Hogs 631: Grade A 22.25; heavy sows 15.25; light sows 17.25; selected weight basis.

Sheep and lambs 284: Good handyweight lambs 19.50; medium and heavy 17-18; feeders 16-17; sheep 2-10 according to quality.

PRODUCE MARKET

TORONTO (CP) — Churning cream and butter print prices were today quoted at 67 cents delivered Toronto; 64 cents delivered by truck.

The egg market was reported unsteady with receipts adequate for a light demand.

Country dealers are quoted by the federal department of agriculture on graded eggs, delivered Toronto, in fibre cases: A large 32; A medium 27; A small 22; B 17; C 12. Wholesale to retail: A large 37; A medium 32; A small 30; B 32; C 27.

Butter at Canada, first grade: Ontario tenderable 64; non tenderable 64 in light trading; western 64 (nominal).

Net Earnings

BY THE CANADIAN PRESS

H. Corby Distillery Ltd., year ended Aug. 31: 1959, $1,700,254, $1.53 a share; 1958, $1,819,719, $1.64.

Union Gas Company of Canada Ltd., 6 mos. ended Sept. 30: 1959, $55,000; 1958, nil; 12 mos. ended Sept.-30: 1959, $3,078,000; 1958, $2,000,000.

International Utilities Corp., 9 mos. ended Sept. 30: 1959, $4,477,216, $1.53 a share; 1958, $4,-749,235, $1.62.

Crestbrook Timber Ltd. 9 mos. ended Sept. 30: 1959, net loss $139,061, 1958, net loss $138,094.

Expect Electors Will Vote On Subsidizing Bus Service

When Belleville electors go to the polls on December 7th in all probability they will be asked to vote on a by-law authorizing a subsidization for a municipal bus franchise beginning in 1960.

At the close of Monday night's council meeting Mayor Elmer Hyde said the matter of the bus franchise was one of great concern to many as the present bus franchise contract with the Bowman Bus Company would not be renewed.

As a result it appeared that subsidization of the bus company in some form would be necessary and the electors would have to vote on the amount of the subsidization.

Two aldermen questioned whether there was time to have a referendum regarding the bus franchise appear on the December 7th ballot, but the Mayor Hyde said he had been assured by former city solicitor R. J. Pringle that there would be time to prepare the referendum.

Skating Charge For Children Left at 25 cts.

Members of the Belleville Arena Commission have agreed that the charge for children's skating at the arena would be 25 cents but the matter will still come up for later discussion by council.

Monday evening Arena Committee Chairman Ald. Casals Tice said that commission members had agreed that due to increased costs the arena board of the fact a survey of district arenas has disclosed that the charge elsewhere was 25 cents, this figure should prevail in Belleville.

Alderman Digby wanted to know what the arena revenues for public skating under the new rate would be as compared to previous figures.

The alderman also wanted to know what the arena revenues for hockey had been reduced to 10 percent, what the arena had received 26 or 30 percent, and yet the commission had raised the price to become the children's public skating fee to increase the arena revenues.

Later Alderman Digby brought the matter up again calling for the children's skating fee to be reduced to 10 cents.

Towards the close of the meeting Ald. Little Jack Horner had come in late, enquired about the admittance fee.

Ald. Horner replied, "Ask of the mayor, "At the show?"

Liberal Members Take up Cudgels For Graduates

TORONTO (CP) — Liberal members of the Ontario legislature today criticized that the provincial government appointed royal commission to investigate the status of graduates of the Canadian School of Practical Nursing.

Ontario Liberal Leader John Metherspoon also criticized the government's decision to refuse the school's graduates and nurses' aides the right to the opportunity to write examinations to qualify themselves as nursing assistants.

He said following a party caucus with the policy of the financial loss to the individuals concerned would be solved by the opportunity to pursue a worthwhile profession.

CALLS FOR PROBE

"In view of these serious conclusions and bearing in mind the fact that the Canadian School of Practical Nursing operated under the auspices and with the approval of the government, a thorough investigation into the whole matter is called for," he said.

Following a meeting last week with students, Health Minister Phillips said it would be up to the cabinet to decide whether the royal commission should be renewed at the end of the year.

He told the school last week that the royal council of nursing had recommended that the school be closed at the end of the year.

SEEK LEGAL ACTION

Mrs. Mary Hamilton, acting director, said Monday that legal action is being contemplated, but the school will first receive permission from the Brotenal-government-to-proceed with a suit against the Crown.

Welfare and medicine occupied most of the discussion at the opening of the two-day Liberal caucus.

It was indicated that Liberal members of the legislature are convinced Ontario is not ready for state medicine and that there is no demand for it.

Art Exhibit Creates Great Deal of Interest

The East Central Ontario Art Exhibition, currently being shown at the Corby Public Library, created a great deal of interest when it opened on Monday of this week, with a large attendance.

The exhibit has much to offer everyone who views it, with the artist represented in the type of paintings shown. The portraits, one water color and four oils, range from realistic to stylized, each done in a different and interesting technique. Several still lifes, including flowers, vases and old bottles, also vary in style and technique. The majority of paintings in the exhibition, however, landscapes. In this category one can find anything from a picturesque woodland scene to an artist's version of the aftermath of World War II. Several harbor scenes, most of which were painted in the district, also range from cubism to realism. For those who like abstract art, the exhibit includes several objective and a few non-objective paintings.

Only a painter taking part in this exhibition vary as much in technique as the artists represented in the pictures do in subject matter, with untrained amateurs, art students, art teachers and other professionals all exhibiting together.

Of particular interest is the fact that several Belleville and Trenton painters had pictures selected for this exhibit.

The exhibit will continue until the end of this week.

KELLY'S REXALL DRUGS
411 BRIDGE STREET EAST DIAL WO 7-3322
OPEN ALL DAY WEDNESDAY
FREE PROMPT DELIVERY
OPEN SUNDAY 8.30 A.M. TO 8.00 P.M.

CNR Employee Found Dead At Yards Here

Canadian National Railways employee, Norval Dayman, of Port Hope, was found dead at the CNR yards freight station at the C.N.R. yards here yesterday. Death was believed due to heart attack but an autopsy was ordered by Coroner Dr. Richard Potter.

Mr. Dayman lived with a cousin at 294 Bleecker Ave. and commuted to Port Hope on weekends to be with his wife and family.

His duties with the C.N.R. were that of yardmaster at the switch at the roundhouse. He had refreshed and dressed and was checking fuel meters in the pump house when he apparently suffered the attack. He was pronounced dead at the scene by Dr. Van Blaskie.

Large Quantity Hay and Grain Lost in Fire

PICTON — A large barn with 45 tons of hay, a large quantity of grain and farm implements was destroyed by fire yesterday at the farm of Willard Eves, Picton, owned by Hillcrest Cherry Valley, Cause of the outbreak is not known.

The barn was rented by Lyall Hicks, who had grain and hay stored there. The nervious owner-or lost a large boss, which he had left Sunday.

Mr. Hicks, Mr. Eves and a neighbor, Allan Alton, "Shilling" were engaged in harvesting corn and cobs were being shoveled into a scolcon. The corn was used as pig pen. They had left the barn at noon for dinner and had not reached home when the building was noted ablaze. The blaze spread rapidly and a tydon pole across the road was burned, interrupting hydro service. The Picton army camp fire truck went to the scene but could do nothing. Loss is about $7,000.

'Y' Members To Raise $2250 As Donation

Over the next two years the members of the local Y.M.C.A. hope to raise some $2,250 amongst themselves to contribute to a $5,000,000 campaign which the "Y's" of North America are aiming at. This campaign for Brotherhood" program to render assistance to YMCA's in underdeveloped countries where "Y's" are being built to meet the needs of the people. Campaigns are in Africa, Asia and Europe for even the barest facilities are lacking in these areas, the people of various lands.

A meeting was held Monday night to discuss the campaign plans and for the reception and the YMCA's in North America were approved. It was asked other YMCA's to the extent of 50 percent of the building. To date some $11,-000,000 has been raised in other campaigns on this projects, North American YMCA's are being asked for five million dollars to help them in the task being asked to contribute $400,-000 to the total.

Junior members of the Belleville Y.M.C.A. will have their share of the local organization's contribution throughout the sale of Christmas seals, the identification campaign. The boys and girls intend to raise their share by selling some 900 to 1,000 boxes to citizens in the community at one dollar each.

SHIPPING RESUMES

SAULT STE. MARIE, Mich. (AP) — Shipping resumed Monday night in the St. Marys River and Soo locks after winds of hurricane force tied up the locked ships to anchor. More than a dozen ships—mostly ore carriers and freighters—took refuge at anchor as the St. Lawrence Seaway link between Lake Superior and Lake Huron was closed for about four hours.

South Hastings Baseball League Honors Champs

The South Hastings baseball league held its annual presentation banquet at Plainfield Hall on Saturday night in the form of a turkey supper.

Players, officials and their wives along with special guests, numbering 300 in all, attended to enjoyed the evening and the delicious turkey supper prepared by the women's institute.

Dr. Jack Empson was chairman for the numerous presentation ceremonies honoring team and individual champions.

The Latta team which won both league and playoff honors this year accepted the major-league trophies. Mr. A. Hardy presented Latta, Deseronto, with the first finishing in first place, while Mr. Lee Grills, M.P. for Hastings South, presented the playoff trophy to the junior club for its playoff victory.

During the evening it was pointed out that the league has been in operation since 1946, 1933 W.E. Tunmon, M.P. at that time, donated a championship cup which was won by the Tweed Foxboro. Down through the years Latta, Deseronto, Tweed, Foxboro and Read won this trophy and it was noted that Melrose was the only team to capture the trophy.

Individual awards were also made. Don Forsythe of Canniffton won the Most Valuable Player award, donated by Hoard's Foundry, and also the Cairns Trophy for having the highest league's top batting average. Latta's Wayne Gow received the honors and received the Lions Club Cleaners award while Hugh Petrie, Latta, received the Bata Bowl. Rise Sunoco trophy at the loop's most sportsmanlike player.

British Empire Cheese Show Here Next Week

Mr. S. L. Rodwey, Toronto, secretary-manager of the Canadian Institute of Canada, will be the guest speaker at the annual Cheesemakers' banquet to be held at the Club Canara next Wednesday night.

The banquet marks the concluding day of the British Empire Cheese Show and the annual Cheesemakers' and Buttermakers' Convention to be held in the city next Tuesday and Wednesday.

Tomorrow is the closing day of the British Empire Cheese show to be held in the market room at Belleville city hall. Entries are still in for the show in years.

Prominent speakers are scheduled for the cheesemakers' convention banquet at Hastings Quinte. Among the speakers are Hon. William A. Goodfellow, Ontario Minister of Agriculture.

Kenneth Murphy Asks Reason For Discharge

Belleville solicitor Richard Parrett Monday evening appeared before the board of education on behalf of Kenneth Murphy, 15-year-old employee of the city parks department who was said abruptly discharged from his job last Saturday.

Mr. Barrett said the reason given for the discharge of Mr. Murphy was the alleged mishandling of dynamite. However, Mr. Murphy said that he had not handled dynamite since last April, and noted that when Mr. Murphy had gone to city engineer Malcolm Turnbull for further explanation Mr. Turnbull had refused to discuss the matter with him.

Mr. Barrett asked the appointment of a council committee to deal with the matter.

Later in council Mr. Turnbull said that the proper procedure laid down for discussion consideration of employee grievances was that council meetings were not the place for their discussion.

NEW... Adilone HEARING AIDS
For Better Hearing
Check Our Prices On BATTERIES
Paul Mercier HEARING CENTRE
389 Front St. WO 2-3417

Trenton News

By ZOLA BOEHM — Phone 3-3000

Get Better Type of Worker Or Let Winter Work Scheme 'Go by Board,' Meet Decides

TRENTON — At yesterday's special meeting called to discuss possible applications of the provincial-federal winter works program to public works projects in the town of Trenton, the general consensus of the officials present at the meeting seemed to be that the unemployment commission and the welfare department should come up with a type of labour supply so that employed in the project last year, or let the program "go by the boards". Present at the meeting were Mayor Ross Burtt, chairman of the board of works; Ald. Sicoer, K. C. Aldercy, welfare commissioner; A. Gordon Davis, parks' board chairman E. M. Parker Jr., the manager of Trenton Unemployment Insurance Commission office, J. W. A. Russell, secretary of Trenton Welfare and P.U.C. representative, Howard Hallick.

Mr. Larry explained the 75 per cent of the cost of the work would be paid by the two governments. Work may be done by contractors or sub-contractors, but the labour must be supplied by those who would ordinarily be unemployed at the time. The work must be approved by government officials and payment must be made through the type of work.

WORKERS INFERIOR

Mr. Parker said that the parks' board would not be suitable for any winter work projects in the coming months. He felt that the majority of workers who were engaged in last year's winter works program were of an inferior type and that very little work had been accomplished.

Mr. Aldercy stated that he was forced to agree with Mr. Parker's observations. However, he could see very little reason to participate in the program, as the town had encouraged winter work out of straight welfare grants.

Mr. Davis said that he thought the program encouraged employment, to supplement their regular money with that earned by welfare.

Mayor Burtt felt that the man's family should be considered before his qualifications as a worker, and Mr. Parker asked how much of the money would went to the family.

Mr. Russell said that the work would go to residents of Trenton and, that in his opinion, the welfare officials would be called in in a case of emergency, to check on certain cases.

There was some discussion as to the type of work which could be made available to workers, and the advisability of applying the program to the laying of sewers.

Rotarians Hear Inspiring Talk By Governor

TRENTON — Members of the Trenton Rotary Club were addressed by J. D. (Dave) Kennedy of Guelph, District Governor, at the weekly dinner meeting in the Gilbert Hotel last evening.

The speaker was introduced to the members by Fred Bowerman, president of the Trenton club. Mr. Preston stated that Mr. Kennedy was noted for his activity in community projects. He mentioned his work with the crippled children and said that Mr. Kennedy had been the chairman of the Easter Seal Campaign for three years.

Mr. Kennedy said that the Trenton club was the 42nd club he had visited since July 1st. He urged his listeners to make a habit of visiting other clubs. He said that Rotary stood for the meaning of Rotary. The speaker said that he had attended Rotary meetings with his father from a very early age, and stated that he had been led to Rotary, to which he had been exposed, had made a better man of him.

Mr. Kennedy outlined a program for Rotarian suggested by Clifford Randall, the immediate past-president of Rotary International. Mr. Randall had stated that Rotarians should take time out to think of what Rotary could mean to themselves and the community at large. They should study the principles on which Rotary was founded, and ask themselves, "Rotarians to others, not so much in a monetary sense, but rather in friendship, enthusiasm, encouragement and recognition of the other fellow's worth in the community."

SHOULD GIVE SELVES-

"Rotary is not, and never was, a philanthropic organization," the speaker said. "There are many things which have far more value than money you give yourselves."

Mr. Kennedy said that the press should try to do more than merely report meetings. He felt that the club should impress reporters with the idea that the aims and ideals of Rotary should be brought before the public.

Mr. Kennedy said that there are Rotary Clubs in 114 countries in the world, and that the organization is a force which touches the lives of roughly 480,000 people.

Harold Thomas, president of Rotary International, was quoted by Mr. Kennedy as saying, "Bulldog Bridges with Friendship," Mr. Kennedy explained that Rotary, the epitome of this theme, considers all the trials and tribulations which are going on in the world today. He said that Rotary could hardly be considered an organization which are going on in the world today. He said that Rotary could hardly be considered by the application of this theme to world-wide basis, and that the latest force of Rotary would be felt in a very almost beyond comprehension if the ideal embodied in this theme were carried out.

Rotarian Jack Taylor thanked Mr. Kennedy for his inspiring address and said that, in his opinion, the district club was fortunate to have such a man as district governor.

Mr. Preston added his thanks.

send PHOTO Greeting Cards for a really heart-warming message
DUFF'S - DRUGS
"Your Friendly Store"
WO 8-1223 We Deliver

Rotarians Hear Inspiring Talk By Governor

TRENTON — Members of the Trenton Rotary Club were addressed by J. D. (Dave) Kennedy of Guelph, District Governor, at the weekly dinner meeting in the Gilbert Hotel last evening.

The speaker was introduced to the members by Fred Bowerman, president of the Trenton club. Mr. Preston stated that Mr. Kennedy was noted for his activity in community projects. He mentioned his work with the crippled children and said that Mr. Kennedy had been the chairman of the Easter Seal Campaign for three years.

Mr. Kennedy said that the Trenton club was the 42nd club he had visited since July 1st. He urged his listeners to make a habit of visiting other clubs. He said that Rotary stood for the meaning of Rotary. The speaker said that he had attended Rotary meetings with his father from a very early age, and stated that he had been led to Rotary, to which he had been exposed, had made a better man of him.

Mr. Kennedy outlined a program for Rotarian suggested by Clifford Randall, the immediate past-president of Rotary International. Mr. Randall had stated that Rotarians should take time out to think of what Rotary could mean to themselves and the community at large. They should study the principles on which Rotary was founded, and ask themselves, "Rotarians to others, not so much in a monetary sense, but rather in friendship, enthusiasm, encouragement and recognition of the other fellow's worth in the community."

SHOULD GIVE SELVES-

"Rotary is not, and never was, a philanthropic organization," the speaker said. "There are many things which have far more value than money you give yourselves."

Mr. Kennedy said that the press should try to do more than merely report meetings. He felt that the club should impress reporters with the idea that the aims and ideals of Rotary should be brought before the public.

Mr. Kennedy said that there are Rotary Clubs in 114 countries in the world, and that the organization is a force which touches the lives of roughly 480,000 people.

Harold Thomas, president of Rotary International, was quoted by Mr. Kennedy as saying, "Bulldog Bridges with Friendship," Mr. Kennedy explained that Rotary, the epitome of this theme, considers all the trials and tribulations which are going on in the world today. He said that Rotary could hardly be considered by the application of this theme to world-wide basis, and that the latest force of Rotary would be felt in a very almost beyond comprehension if the ideal embodied in this theme were carried out.

Rotarian Jack Taylor thanked Mr. Kennedy for his inspiring address and said that, in his opinion, the district club was fortunate to have such a man as district governor.

Mr. Preston added his thanks.

send PHOTO Greeting Cards for a really heart-warming message
DUFF'S - DRUGS
"Your Friendly Store"
WO 8-1223 We Deliver

Town Briefs

TRENTON — There will be a meeting of the joint action committee of public service organizations of the city of Quinte area on Sunday, November 29th, at 2 p.m. in the Trenton Legion Hall auditorium. All civil servants from Trenton, Belleville and Picton, as well as the general public, will be welcome. A point of interest to the mass meeting will be the invitation by members of organization that civil servants of any are not in keeping with the wages paid to employers in commerce and industry.

HOLD SCAP BRIEFINGS

A series of conferences or briefings of commanding officers connected with Transport Command is being held at RCAF Transport Command Headquarters in Trenton this week. As many as the visiting officers are accompanied by their wives there will be a number of social functions held during the conference.

TO RUN FOR BOARD

Lou E. Knack, well-known for his activities in connection with the trades and labor, has announced his intention of following his name to appear on the ballot for a seat on the Board of Education. Mr. Knack has been a member of the Home and School Association for the Queen Elizabeth and College Street School, and he feels strongly that board of education is a very important part of community life.

PROBING FATAL FIRE

Investigation is still being carried on by-Al Williams of the Ontario Fire Marshall's Department into the cause of the fire in which Mrs. William Callahan, 65, lost her life recently. The very indication that it will be an extensive investigation, and that the complete findings will not be released for publication for some time to come.

REPAIR TOYS

Trenton firemen have started on the annual project, "Operation Santa Claus". Toys in need of repair or paint are being brought into the fire hall, and the firemen are working on these in their spare time, to provide happiness for boys and girls who might otherwise find their Christmas stockings empty. Many of the local stores donate surplus stock, which is also slightly damaged by the cause.

WANT SOMETHING DIFFERENT THIS YEAR?
THEN SELECT YOUR CHRISTMAS CARDS AT SCHWAB'S
+ HALLMARK
+ RUST CRAFT
+ GIBSON
FAMOUS NAMES — ALL!
SCHWAB'S
232 Front St. Belleville

LIMITED QUANTITY — LIMITED QUANTITY
WEDNESDAY SPECIAL
Specially priced . . . and just before Christmas! Take advantage of this clear-out price on limited quantities of
SILVERPLATE DINNERWARE
Beautiful 53-piece service for eight in Salad and Evening Set pattern. Includes a five (5) piece service for one:
1 — Dessert spoon — 1 Knife — 1 salad fork — 1 Soup
1 tablespoon — 1 butter knife — 1 sugar spoon.
Reg. $99.60
WHILE THEY LAST $49.80
LIMITED QUANTITY
No Phone Orders. Please
O'CONNOR'S JEWEL BOX
242 FRONT STREET BELLEVILLE
LIMITED QUANTITY — LIMITED QUANTITY

ONTARIO INTELLIGENCER, Tuesday, November 24, 1959

THE ONTARIO INTELLIGENCER
Canada Established 1817
Published Daily by
THE ONTARIO INTELLIGENCER LIMITED
Belleville, Ontario, Canada.

Subscription rates:
By carrier in Belleville 30 cents per week.
By mail in Canada $12.00 per year; $6.00; 3 months $3.50
By mail to U.S.A.; $17.00 per year
Member of the Canadian Daily Newspaper Association; Member of The Audit Bureau of Circulation

Mr. Mikoyan's Nap

Tuesday night of last week Anastas Mikoyan slept in Halifax, Nova Scotia.

Looking back over recorded history, one can note a number of occasions on which the question of who slept where assumed considerable importance. Often, though, one would have imagined that Mr. Mikoyan's forty winks on his journey from Moscow to Mexico City would have gone into the record as the one occasion on which the Soviet Deputy Premier failed to spark a controversy.

Not so, as we shall show.

Says the Ottawa Journal: "This is not an historic event which will change the shape of the world, but we think it carries with it some hints of sanity. It is a gain surely that Mr. Mikoyan and his government feit that he and his jet would be welcome in a Canadian city, welcome to its facilities and hospitality. This is a quiet and sensible way to establish a precedent. It is infinitely better than all we pressed to bring Premier Khrushchev to Canada last September in the glare and afterwash of his visit to the United States. It is also far more flattering—if we want to be flattered—for the political maturity of Canadians."

And the Toronto Telegram in similar vein: " . . . an excellent example of the improving climate in international relations. Such a visit, with little formality and even less preparation, would not have happened even a few years ago."

But this is how the Montreal Gazette sees the situation: "But the important thing is not where Mikoyan has stopped on his journey. The important thing is the destination. And Mikoyan is headed for Mexico. . . . Certainly the primary purpose of Mr. Mikoyan's journey—the opening of the biggest export trade Russia has ever held in North America—seems significant and ominous. And his stopping in Halifax is probably in the hope of a little nibbling at another of the allies and neighbors of the United States on the way. Anastas Mikoyan is no friend dropping in for courtesy's sake."

The Ottawa Journal, the Toronto Telegram and the Montreal Gazette have two things in common—they are all recognized as outstanding Canadian newspapers and they share the same political faith, Conservative.

Mr. Mikoyan's snores made some bed-fellows toss and turn.

A Firing Out of Orbit

Trust the Russians to launch something else. But this time they are putting something out of orbit rather than in. A. A. Fomichev, former editor of the paper Evening Moscow, was fired for failure to give any coverage to the firing of the Soviet rocket that hit the moon (and newspaper headlines around the world) in September.

To be sure this was a journalistic oversight of no mean stature and no mean consequence and Mr. Fomichev deserves to be criticized for his action on this account. However it is interesting to note the Russian commentary regarding the latter incident.

To quote the Soviet press, a monthly magazine: "This serious political mistake was not accidental . . . The editorial board of the newspaper has not displayed the necessary operativeness and sharpness in reflecting events of domestic and international life."

We think the words "serious political mistake" cover an explanation of Mr. Fomichev's firing quite adequately. A journalistic error might be excused and forgotten but certainly not a political error. In Russia they get all fired up over this sort of thing.

And so another editor was put out of orbit amongst the journalistic galaxy which centres on Mr. Khrushchev, his Communist party, and their rockets.

We can't help but wonder whose fat will be on the launching pad for the next firing, however.

Experts in the field now estimate that there are about 10,000 nerve cells inside a person's head. We know some individuals who must have a lot more than that: For instance the fellows who, having borrowed $5 from you last year, come back again this year and blandly touch you for $10. (Brantford Expositor.)

JUST FOLKS

(Copyright 1958, Edgar A. Guest)

SYMPATHY

By EDGAR A. GUEST

One came to the house with a pretty speech,
"It's all for the best," said he.
And I knew that he sought my heart to reach.
And I knew that he grieved with me.
But I was too full of my sorrow then
To find the right words, or care;
That I've tried I cannot tell when
But I'm sure he knew I was there.

Another came, and his lips were dumb
As he grasped me by the hand,
And he stammered: "Old man, I had to come.
O, I hope you'll understand."
And ever since then I have felt his hand
Clasped tightly in my own
And today his silence I understand—
My sorrowing he had known.

Search for Snore Cure

Edmonton Journal

In prehistoric times, no doubt many a prowling sabre-tooth tiger was attracted by the snoring of its victims in ill-guarded caves. Down through the ages literature records that snoring has always been a woe of mankind. Many a humorous skit and rise have appeared but snorers have rumbled on. A really accomplished snorer can perform on his back, side or stomach, and his variety of sounds baffles description. It makes no difference whether his head is hung or beneath a pillow.

A headline reads: "Doctors Want Snoring Cure." The reaction of many long-suffering listeners is, "Let 'em." Apparently, the sober British Medical Association is sponsoring a experimental program to see whether snoring can be cured.

"We need some hundreds of really bad snorers who are prepared to be a little piggy," said Dr. Harvey Flack, the editor of the BMA's official publication. No one, of course, will admit being a "really bad snorer" but the BMA should be able to negotiate this hurdle with a few exaggerations and testimony on the part of wives (or husbands).

The assaulting in the program are assured that they will not be asked to take anything in addition. The BMA thinks it might be able to stop it through simple exercise of the jaw and throat muscles before retiring. If the experiment should be crowned with success there ought to be a Nobel Prize for someone.

Strictly Personal

Three Ways We Look At Clothes

By SYDNEY J. HARRIS

Antics with Semantics:

I have a little touch of myopia; you are quite nearsighted; she is blind as a bat, but refuses to wear glasses, because of vanity.

But mark in a class is good, I say, "I got an A," or "I got a (then my mark)"; the class is bad, I say, "He gave me a C" or "He gave me a F."

Everyone who drives a large car does so for "ostentation purposes," but no one because "it gives a more comfortable ride."

We are building up our stockpile of atomic bombs in order to "deter our enemies," but they are building up their stockpile in order to "threaten the peace and security of the free world."

The senior senator reforms; I disagree with is a "cheap rabble-rouser"; the orator whose reforms I agree with is a "courageous champion of the underdog."

My child is "sensitive"; your child is "touchy"; their child is "spoiled brat."

When I'm poor, I can't lend you any money; you're just rather short myself; when I'm prosperous, I don't lend you any money, because "my capital is all tied up right now."

My employer is a slave driver; you are a pesky sales; he is a station master; you're a conductor; I'm a railroad engineer.

A bellhop is a bellhop; he is a "bellhop balance" between sort's social standing and his college trade to "over-emphasize" whatever his college is. I just a stadium with offices attached."

My opponent is counsel for the directed; he is a blabbermouth.

When my daughter isn't as popular with the boys as your daughter, it's because "she won't let them have any fun"; but when your daughter isn't as popular with the boys as my daughter, it's because she doesn't have "that certain charm."

Every other household I visit ours watches TV too much and for the wrong reasons; only we look at just a few programs a week, which we select with the utmost discrimination and the highest of taste.

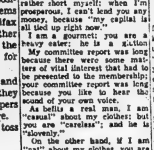

PORT MAITLAND, ONT.

Five miles down the river from Dunnville, where it flows into Lake Erie, is the small village of Port Maitland, laid out as naval reserve after the war of 1812, and named for Sir Peregrine Maitland, then governor of Upper Canada. Sir Peregrine was responsible for bestowing many names hereabout.

TODAY'S TALK

By GEORGE MATTHEW ADAMS

HAVE YOU GOT "THAT SOMETHING"

Many have a way of always going ahead, with courage, faith in themselves, and with "that Something" which is explainable only by the ones who possess it. The salesman has it. The leader makes it "his stock in trade." Those with it, feel it, pass it to others, and demonstrate it in all their actions.

Those with this quality cannot help but influence others, and direct them to its use. It's a quality of character that knows no defeat. It dominates the man, and the man dominates himself. Those with "that Something" don't have to be explained. They are the explainable, and anyone can adopt this as a plan of life.

A salesman once told me it was the secret of his remarkable success. To possess this secret can become the joy and happiness of anyone who will dedicate himself and his life to its attainment. A strange how dramatic the use of this plan can transform one's life. Insurance people, discussing it in his life work, is always a marked difference in anything others no matter where he goes.

The great thing that has this "something." His life is woven about the plan. I once read of a person who remarked about the face of Lincoln, that no painter had ever caught the sterdiliance of his face — "Something else was there."

Have you got "That Something"? No one can better say than yourself. I hope you have, for it is the evidence of success itself.

OFF THE RECORD

by Ed Reed

"Come to think of it, Rollo, I didn't recognize anybody either — do you suppose we were at the wrong party?"

LOOKING BACKWARDS

GLEANINGS FROM OUR FYLES OF BYGONE YEARS

20 YEARS AGO

November 24th, 1939.

As the war at sea enters a new and grimmer phase, British Intelligence Service, tion to invade Holland reappears. One of the latest is the German charge that the British Intelligence Service, blamed for the Munich Hitler hall explosion which nearly took the life of Adolf Hitler, maintains headquarters at the Hague. The charge may well be one of the steps in a trumped up indictment against Holland designed finally a German march to the sea through Dutch territory.

However grotesque it may appear to non-Germans it is just the kind of nonsense the passions of Hitler's devotees will believe. Holland, Belgium, And Neal Germany brought into play the dramatic and mysterious war tactics as she sought to blockade the coast of Britain with the aid of floating explosives. It is reported from London that German planes had dropped mines in the Thames Estuary, Britain's maritime doorstep.

One source said that three mines were dropped by parachute, exceptionally light and contained very high explosive; one plane could scare a number of the mines. The Admiralty announced that 14 mines, all German, had come ashore on the east coast within the last fortnight. Many articles speculated on the possibility that German aircraft might be used as supply bases for submariners in addition to laying mines. One enemy seaplane was seen recently to alight on the Kent coast and remain for some time.

30 YEARS AGO

November 24th, 1929.

Mr. Reea Hunter has returned from Toronto where he arranged the purchase of instruments for the band with which is to be organized shortly in this city. The purchase of the instruments was made possible through the generosity of the Kiwanis Club which donated three hundred dollars for the purpose. It is expected that the first instruments will be here in time for presentation at the Collegiate Minstrel Show.

Mr. and Mrs. Gregory left today for Montreal on business.

Mr. and Mrs. Milton Deloung and Mr. and Mrs. Charles Lloyd motored to Toronto to visit the Royal Winter Fair.

40 YEARS AGO

November 24th, 1919.

A meeting of Belleville merchants will be held at the city hall this evening to discuss the relationship of the local merchants to the re-organization and expansion of the Belleville Board of Trade.

The Brotherhood of Railway Trainmen will hold their annual assembly in Johnston's Academy on Wednesday evening.

Mr. Ernest Finkle will leave tomorrow for Hamilton to attend a town planning convention as a representative from the G. W. V. A.

Belleville building permits so far this month amount to $42,700.

50 YEARS AGO

November 24th, 1909.

Mr. H. J. Clarke, School Inspector for Hastings County, went to Toronto today to consult with the Department of Education with regard to school matters.

The Belleville Kilties band is now in Smiths Falls. Later it will return to Ceylon.

Police Sergt. F. Noyes will shortly assume the position of caretaker of the Belleville Armouries. Sergt. Noyes has been a good guardian of the peace and has performed both duties well. When he leaves the police force to take up his new duties he will take with him the best wishes of all Belleville citizens.

Russians Not This Smart

Montreal Star

Mr. Khrushchev has been dropping, now and then, comments that spring from impressions of his recent visit to the United States. Perhaps some of them reveal the long of sour grapes, as is suggested. But one was pretty commonsense, too.

Russia, he pointed out, was going to try to build everyone a car and what's more, every person he could name if he cared to, and he did, with so much that there was place to park them. She was going to be practical and sensible, and make only enough.

Well, we wish him luck, better luck than we seem to have had in that field. Mr. Khrushchev is pretty level headed and he has put on such a level as this, we'll bet against him. Russia's economy is not like the literary notwithstanding, we don't think the Russian people are content or logical.

He could "cheat," of course, by the fact that there is a choice between the public car pool and the individually personal car possession, we know how they'll choose. In time they'll claim by edict discovered traffic problems.

To Your Good Health

By Joseph G. Molner, M.D.

ASSOCIATION WITH OTHERS WILL OVER COME LONELINESS

"Dear Dr. Molner: What could cause me to feel such terrible blue and nervous all the time? I can't sleep or eat. I'm glad for a lady to live alone? I am 63 and have been a widow nearly two years. — M. S."

Probably there is nothing that will do more to make you "lonesome, blue and nervous" than living alone.

There is one important distinction to make, however. "Living alone" does not mean that no one shares your house or your apartment. It means letting yourself be cut from life.

Many times it is true that, at your age (or more, or less) people are left alone. Their children are grown and perhaps have moved away. Old friends have moved, Death has taken some. It is the pattern of living — as we grow older, we must be prepared to lose at least some of those we love. Those we have known for decades.

But it does not mean that we need be left alone.

Occasionally two widows, or two sisters, or two friends with money years, will live the same house or the same apartment. but obviously this is not always possible.

Let's say, for the sake of discussion, that you "must live alone" from that standpoint. There is nothing written in the law or in God or you do not seal yourself off from life. A canary, a cat, a dog, or a goldfish are a lot of company around the house. Some people have grown thumbs find a great deal of companionship in plants blooming on a window sill, or in a specially trained to grow up along a certain at the window.

But the important thing still must be people. Live alone if it must be that, but do not live alone in your life alone. Do things with other people. There are groups and clubs. Do things with other people. There are church groups and women's clubs. Do things with other people. There are church groups and women's clubs. There are also informal groups devoted to hobbies, whether it be making pottery, or studying or filing a civic seed.

In the cities, there are such "golden age clubs", or "senior citizen centres" for people 65 and over.

In smaller towns you may not have such centres, but you can get together and do things. Instead, find it easier to organize your own informal groups. Use your imagination maybe you're organizing a rummage sale to buy music for the school band will be helpful to the town, and at the same time provide a common goal for you and others.

At 63 you must have learned a lot. Some of us are still trying to learn when we were young. If we are lucky and shy, and with somebody would make friends with us, the truth is that others are feeling the same way and wish we would make the first move.

Instead of eating alone, invite one person (or several) to come for lunch. You don't have to be a social occasion. Just "come have lunch". Or play cards, or talk, or fancy."

Strength for The Day

DR. EARL L. DOUGLASS

INSURE AGAINST DISASTER

When the insurance business originated some centuries ago, many people regarded it as just a new form of gambling. With the passing of time, however, they came to see that the purpose of gambling is not the one who takes out insurance but the one who fails to do so. Insurance distributes risk in such a way that at a comparatively small cost special sacrifice can purchase security against disaster.

We are not indeed if we do not protect ourselves against the unexpected. And there are many ways of doing this, of course, than by taking out an insurance policy. We do so in many every day by the habits

SCOTT'S SCRAP BOOK
By R. J. SCOTT
NATIVES
Pull Your Own Strings
SCRAPS
TAN-O-SHAKE
TAN-O-SHAKE
WALL PAPER CLEANER
ONE-THIRD
WALLPAPER CLEANER

establish, by the kind of life we live, by the thoughts with which we fill our minds, by the human relationships we cater into. Character is constantly and eternally eternal and irrevocable in everything we think and do. We are building up for ourselves either a secure future or an insecure. If our mind dwells on the unwholesome, on sensual images, on hatred, then we put into an end to such attitudes — frustration certainly, unhappiness probably, and perhaps even the disaster of our fondest plans.

Such a person today stands in the midst of an unhappy life and faces a bleak future because he has not taken steps to insure himself against disaster.

Cannot Scoff At Anything

The Milwaukee Sunday Journal

A dam across the Bering Strait, from Alaska to Siberia? The idea sounds fantastic. But Soviet engineers, says Senator Paul Stewart Gruening (Dem., Alaska) propose to study the possibilities.

Borisov suggests a reinforced works out that way, it would not long. It wouldn't need to be very high in the deepest part it is 150 feet, and there are 127 dams in the world more than 200 feet high. Borisov would install giant pumps which would draw off the Arctic waters. This would bring the warm waters of the Gulf Stream in current into the Arctic from the Atlantic. The thick Arctic ice would be melted, making the shores become habitable!

Of course the dam might fix the Arctic, but raise hob somewhere else. In our weather bureau, for instance, we have expert fears that easing the Arctic climate might change the rain pattern in the Mediterranean and California regions, leaving those lands without a crop and Arctic Sahara.

Anyhow, Borisov and Gruening think the United States and Russia should get together and undertake such a project. Gruening wants to add Canadian scientists, a good idea.

Nowadays it is risky to scoff at any proposed project, no matter how fantastic it seems. Although Borisov wrote recently in the Literaturnaya Gazeta, "Flights to the moon also was considered until recently to be a dream of fools."

Rotarians Told About Problems Of Retarded

Three of every 100 children born in Ontario yearly are mentally retarded.

Their IQ rating may go up to 50. This means most who grow to be adults will have the minds of infants or, at best, ten-year-olds.

These and other facts about the affliction of retardation were given Rotary Club members here yesterday at their luncheon meeting.

The speaker was Tom Stovell, charter president of the Quinte Association for Retarded Children. He told members that the causes of retardation do not respect wealth or poverty, race or color of its victims.

For those whose lives it touches, it is a cradle-to-grave problem which they live with 24 hours a day, 365 days of the year.

However, Mr. Stovell explained the prospects of retarded children, at one time bleak, were now brighter thanks to local Associations, boarding schools and even a summer camp where the children can go for recreation and fun outdoors which ten years ago would have been impossible.

GREATEST TRAGEDY

The speaker termed the problem of mentally retarded children as "... the world's greatest tragedy."

Parents whose children are affected have to dress the children, see to their toilet needs, watch over them and exercise them.

Ten years ago, the victims of retardation were hidden away in attics, or cellars and were only mentioned in whispers, by those with whom they came in contact. Today, he said, by comparison, the "message" of help and rehabilitation was being shouted from the rooftops.

At the conclusion of Mr. Stovell's address, Club members listened to a taped recording by "Red" Foster, president of the Toronto Association for Retarded Children. Mr. Foster described a mother of his acquaintance whose child was not only mentally retarded, but also blind.

DESCRIBES CASE

He told of the agony of her gradual realization that her child was mentally handicapped — it can not be discovered until a child is a few years old — and her determination in not giving up the long up-hill struggle which ensued as she took loving care of her child. Despair gave way to hope.

Then when she realized her child would remain retarded, he told of her efforts to make the child as happy as possible.

The child was taken for walks by her, both mother and child ignoring the snickering and behind-the-back talk of some neighbors who watched the pair. But as the years went past, her neighbors gained a tremendous admiration for this woman who never complained about the burden she bore.

The final item on yesterday's program was a film made by the Order of the Moose in Guelph of Bellwood Camp, a summer resort for retarded children near that city.

Boys and girls use the camp week about under the supervision of trained camp counsellors, one to each child. The youngsters make field trips, gathering flowers, learning to swim, singing around camp fires, visiting a farm to play with animals which they might never otherwise see.

Thanking Mr. Stovell for his talk, Rotarian Ben Corke said his was an unforgettable address which members would remember for a long time.

Guests to yesterday's meeting were from Trenton, Picton, Guelph and Cornwall.

French Envoy Makes Plea For West's Understanding

In addressing 230 members of the Women's Canadian Club last evening at the annual dinner at Hotel Quinte, the French ambassador to Canada, His Excellency Francis Lacoste, stressed the need of the western nations understanding France's position and the Algerian question in world events today.

Monsieur Lacoste, beginning with the year 1957, explained in considerable detail the problems which beset the French nation in its internal revolution. He found much reason for confidence in the steadily upward progress made, and dealt with France's place in the world, and her willingness to shoulder her responsibilities in Africa and in other parts.

"Only those who do not try, suffer no defeats," commented the speaker. "Her wounds show her many battles." Since the end of war terrorism had dwindled to zero; France's financial crisis had abated, but still she was in the peculiar position of feeling the indifference of some, and being adored by others France, herself, is not indifferent to anyone, has always been in the vanguard of any project of any nation, he said.

LEADS IN MANY FIELDS

In exploration she was the first to settle the north-east part of Canada; first country to send expeditions into North America from the Great Lakes to Mexico; a local summer resort, "Presqu'ile" bears tribute to that fact. Though not first, she was among the first in atomic energy in 1896; first in flying; first in 1907 to have an automobile industry; first to fly across the English Channel, and still is among the pioneers of co-operation among intercourse between the countries. It was a Frenchman who built and opened the Suez Canal and the Panama Canal.

Her alertness is due to the tragic destiny in 1939. During the First World War she lost one and one-half million of her finest killed in action; she was bled white, and had not recovered when she faced the second war. She has recovered and her population numbers today 45,000,000 and by 1970 she will be the youngest nation in western Europe.

The holocaust of war destroyed her roads; her shipping; her 1,000,000 homes; her flocks and herds.

RECONSTRUCTION TASK

The reconstruction period saw the automobile industry re-created, starting from scratch; fulfilling the home market and then expanding in foreign export; steel production began again and in 1958 aluminum was exported to the amount of 157,000 tons.

Paris is first in fashions; perfumes; silks; gloves; wines and tea, and France has spent billions of dollars in North Africa.

In speaking about the revolution and the cabinet crisis of the 4th Republic in 1958, he used a comparison of an old car which begins to fold up; first one part gives out and then another, until finally it is done. As with the car, so with the parliamentary machine, the engine of the ship of state. It began to knock in March; to disintegrate in April and in May it fell to pieces. There was no one to do anything; several tried but gave up. Then a small group of men took up the task, with General Charles de Gaulle as leader, who conformed to legality in all instances, determined to give back to France her freedom, knowing that before reformation came, conformity must be adhered to.

In 1958 the French parliament invested General de Gaulle with authority to deal with the Algerian problem, with the full power to govern by decrees. A new cabinet was selected, and the 4th Republic conformed to the new order, a peaceful and strictly democratic one.

FRANCE NOW SETTLED

France is now settled, but her critics remain and the fate of Algeria remains. It has been chosen as a battle field by outside forces, remote and alien; it has been armed from the outside; and its return to peace made to appear impossible. It is the key to the Mediterrean, and the domination of the whole of Africa. France must stay in Algeria he said. She has oil in the Sahara.

In closing Monsieur Lacoste summed up his address by stating that Algeria is the place where psychology is waging the war which involves all the western world. "Think it out," he urged.

PRESENTATION OF AWARD

An interesting interlude was the presentation of the $100 award by His Excellency to Miss Ruth Luxton for highest standing in French composition and French grammar. Miss Luxton attained an average of 85.5 percent. The award was made by the Women's Canadian Club.

The head table guests included the speaker, His Excellency Francis Lacoste and Madam Lacoste; Mrs. Dallas, Miss M. Young, Mrs. E. Hickey, Mrs. Argue, Mrs. Kinnear, Mrs. R. Arnott, Mrs. J. H. Forrester, Mrs. R. Tanner, president of the club, Mrs. E. S. Fairman, Mrs. J. G. Demeza, Mrs A. McFadden, Mrs. E. E. Follwell, Mrs. F. Wilson, Mrs. D. I McKinnon, Mrs. W. H. Ponton, Mrs. A. S. McConnell, Mrs. Arthur Clare, Mrs. A. May, Mrs. K. Bird, Mrs. G. Wright, Mrs. W. McCormick, Mrs. H. M. Davis, who gave the invocation, Mrs. J. Sheffield, Mrs. E. Vareoe, Mrs. Luxton, Mrs. Kerr and Mrs. Wonnacott.

The head table was beautiful with a centrepiece of white Shasta 'mums intermingled with blue, and flanked by tall white candles in silver candelabra, the handiwork of Mrs. Dallas.

The speaker was introduced by the president, Mrs. Robert Tanner, and thanked on behalf of the club by Mrs. Gordon Bailey of Stirling. Mrs. Tanner, in tribute to His Excellency, added her thanks in French.

Trenton Wins Over Napanee

Trenton Wilson's opened the Bay of Quinte basketball league schedule with an 87-47 victory over Napanee in Trenton last night.

Murray Prior led the winners' offensive, hitting the hoop for a total of 35 points, while Arlen Burleigh was the next high man with 19 points.

E. Robertson and A. McAlister were tops for Napanee with 11 points apiece while D. Phippen hit for eight.

The next league fixture will be played at Quinte Secondary School tonight with Belleville Quakers playing host to the RCAF Flyers in a seven o'clock game.

HIGHEST LEAP IN HISTORY —Air Force Capt. Joseph W. Kittinger, Jr., is shown photographed by a fixed camera as he stepped over the side for a delayed parachute jump from 76,400 feet over New Mexico. Captain Kittinger fell for three minutes before his parachute opened automatically at 10,000 feet altitude. The jump was from a balloon. (AP Wirephoto).

Buck Dressed 184 Pounds, Shot in County

He was probably the monarch of the antlered herd in his favorite North Hastings forest haunt.

Today he is one of the finest "pieces of venison" ever to fall prey to a hunter's rifle.

The magnificent stag weighed 184 pounds when dressed and veteran hunters say he would tip the scales at 230 pounds "on the hoof."

He was shot by Charles Skinkle of this city, somewhere "midway in the county."

The deer is said to be a hunting record for the season in the Tweed district of the Department of Lands and Forests.

In other parts the "Silver Spring Hunt Club" hunted and got their quota in the Millbridge district. Nine members including Elmer "Sandy" Sandercock, MPP; Charles Keirl; Eldon Adams; Jack Sherman; Allan Alyea; Gerald Stratton; Laird Adams; Howard Smith and Albert Thompson each got their deer.

Council Votes 11-3 to Allow Radio Broadcasts of Meets

Belleville city council Monday night on an 11-3 vote agreed to allow live broadcasts of regular council meetings by radio station CJBQ to continue.

A motion to discontinue the live broadcasts was placed before council by Alderman Robertson Collins, who said in his opinion the actual broadcasts, although possibly unique were not in the interests of the public.

Among other things he said the broadcasts tended to stifle or discourage debate by aldermen who did not want their remarks to be misinterpreted.

On the other hand he said some aldermen spoke too often on extraneous matters and thus took up council time which might better be spent on more important matters.

He noted that the general public was always welcome at council meetings, while those who were but casually interested in council proceedings received more than adequate coverage on proceedings through the press and radio news reports.

DIGBY DIFFERS

Alderman Les Digby disagreed strongly with Alderman Collins, pointing out that at a time when the public was being accused of apathy toward municipal matters a motion was before council which would deprive residents of listening to council debates.

SPOKE IN FAVOR

He discredited the suggestion that the microphones interfered with normal debate and claimed that "anyone who is afraid to state his views before the microphone should not be here."

He said the live radio broadcasts of council proceedings were one way to educate the people into taking an interest in city affairs.

Alderman Robert Temple agreed that the presence of microphones in the council chambers may have tended to distort debate but argued that in the long run the broadcasts gave more complete knowledge of council proceedings. He said the broadcasts should continue.

Alderman Wishart was of much the same opinion, stating that under present circumstances at city hall it would be unfortunate to close the microphones off.

Aldermen Effie McCabe and Claude D. Tice also spoke against the motion. Alderman Jack Ellis declared that for the past 10 minutes' council members had been doing just what had been outlined by Alderman Collins in his reasons for wanting the broadcasts discontinued.

As seconder for Alderman Collins' motion, Alderman William Argue agreed that it was most desirable to have an informed public but asked whether the presence of the microphones actually encouraged disclosure by aldermen of all the facts. If such was not the case, he said the broadcasts should be discontinued.

The motion to discontinue the broadcasts was lost with only Aldermen Collins, Argue and Graham voting in the affirmative.

Y's Men Activities

The Y's Men's Club has enjoyed some interesting programs since its first meeting in the fall. President Jack Fletcher gave an account of the International Convention held at Green Lake, Wisconsin, which he attended as the official delegate. He is now endeavouring to give to the club the benefit of his experience gained at the convention. Plans have been laid for regular meetings each month of the various committees, which it is hoped will result in the proper emphasis and promotion being given to the work of each of the committees.

On October 22nd, Dr. L. Swain, Head of the Science Department at Quinte Secondary School, was guest speaker. He spoke of the work being carried out at the Connaught Laboratories, where he was formerly employed as research scientist. Following his address a film was shown on the preparation of polio vaccine as carried out at the laboratories.

An induction ceremony was conducted last month at which time four new members, Bon Flindall, Richard Philip, Wes Scarrow and Orville Matthews, were welcomed into the International realm of Y's Men. The aims and objectives of the club were presented by various members. To be a Y's Man means to be loyal, to be world minded, to acknowledge the duty that accompanies every right, and to be enthusiastically active. The emblem of the triangle and golden star, serves as a constant guide to Y's Men all over the world, and helps lead them to the realization of the nobility of unselfish service.

On November 5th, Mr. Elmer Hardy from Carlings Brewery showed two nature films, one on duck hunting and the other on the Miracle of the Bees. Both of these were high calibre nature films and proved to be interesting. Wilf Cleaver, International Director, spoke briefly at the conclusion of the meeting.

Y's Men Ron Moorman and Bill Cochrane and members of the program committee have arranged some very excellent programs this season.

WANT CANADIAN BACON

LONDON (CP) — The Daily Express says British grocers and importers are pressing the government to permit imports of Canadian bacon and pork. The newspaper, published by Lord Beaverbrook, says domestic production of hogs dropped a year ago when the guaranteed price was reduced.

Nomination Meeting May Be Biggest in City in Years

With the city's current financial difficulties stirring pre-election interest, Wednesday's nomination meeting at city hall may well see the biggest turnout in years and at the same time result in an unusually large slate running for various municipal offices at the December 7 election.

This year's nomination meeting is being held in the evening thus giving factory workers and others a better opportunity of turning out.

The nominations will be officially opened by Deputy Clerk Adam Stalker at 7.30 and will continue until 8.30.

Significant this year is the fact that the four Belleville Ratepayers' Associations have come up with a slate of candidates for both aldermanic positions and for that of Mayor. Three of the men the ratepayers have suggested for aldermen are members of the present city council. The District Labor Council has also indicated it will have a slate.

In all, about 15 persons have announced their intention of entering the aldermanic race and by Wednesday evening it is quite certain to guess that many more will be in the field.

So far only Ex-Mayor A. McLean Haig has announced his intention of running for mayor, but it is not expected that this office will be filled by acclamation.

One of the reasons for changing the nomination meeting to the evening was the thought that an evening meeting might provide an opportunity for aspiring candidates to speak briefly and possibly outline their platforms to the electors.

This was the thought in the mind of Mayor Gerald B. Hyde at the time council approved changing of the nomination meeting date. Whether or not the speaking part of the program will be carried out remains to be seen.

In any event this year's nomination meeting is certain to have greater public interest.

Whether this results in a bigger slate appearing on the December 7th ballots is a question which will be answered Wednesday evening.

ANCIENT TREES

Oaks may take more than 100 years to mature, and live for 1,000 years or more.

Former Resident Killed Near Palmyra, N.Y.

PICTON — A former resident of Picton David Rolston, 63, was instantly killed in an accident near Palmyra, N.Y., last weekend according to word received here by his brother, Edward J. Rolston. The victim, employed by the road department in New York State, was driving a new pick-up truck when it failed to make an S-turn. A companion in the truck was seriously injured. Mr. Rolston resided in Wallworth, N.Y.

Born near Picton, Mr. Rolston was the son of the late Mr. and Mrs. John Rolston and his early life was spent here. He is survived by his wife and six children and two brothers, Edward and Oscar of Picton. Funeral and interment at Wallworth this Tuesday afternoon.

Acousticon
HEARING AIDS
See and Try
THE NEW 1960
"STYLEAR" EYEGLASS
HEARING AIDS
Fashionable Colors
The New Remarkable
"PRIVAT-EAR"
Other Models 69.50 & up
Repairs, Batteries and Accessories for all makes of Hearing Aids.
For Free Demonstration without obligation in your own home or at our store, write or phone:
WM. F. NICKLE
DISTRIBUTOR
247½ FRONT ST. BELLEVILLE
DIAL WO 2-5136

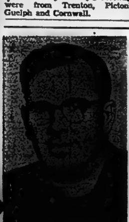

HEAR REV. IVOR POWELL
"THE MAN FROM WALES"
in VICTORIA AVENUE BAPTIST CHURCH TONIGHT
Films at 7.30 p.m.
Evangelistic Service at 8.00 p.m.

PLAY IS A SERIOUS BUSINESS WITH US!!
Yes! Play — and the toys to play with — are a serious business with us — all the year 'round. We do not jump into the toy business for a few weeks at Christmas. Our toy department is a year-round thing where you'll find the widest variety ever at what we think are the lowest prices anywhere.
You should see the toys we have — in all fairness to your kids. They deserve the best and we still say you can't do better anywhere than at Schwab's.
Come in and shop! You may win a $550.00 Car absolutely Free!
"Your Christmas Shopping Can Never Be Done Until You've Visited Schwab's"
SCHWAB'S
"THE ONE-STOP CHRISTMAS STORE"
222 FRONT ST. BELLEVILLE

LEARN TOUCH TYPING IN 90 MINUTES *OR LESS!*
An amazing new, self-teaching system called TUCH-RITE now makes it EASY for ANYONE who can read to learn touch typing (without a typewriter) IN 90 MINUTES OR LESS!
Perfected by Philip S. Gross, Ph.D., of New York, this exciting new, self-teaching method is now available for the first time in Canada.
Complete instructions and equipment
only $14.50
Price includes new, perfected TUCH-RITE keyboard, easy-to-follow instructions on 33⅓ R.P.M. record and specially prepared TUCH-RITE exercise and reference booklet.
SPECIAL INTRODUCTORY OFFER
After learning touch typing the easy TUCH-RITE way—you may return the TUCH-RITE equipment to us within 5 days and we will give you a refund of $5.00.
Mail your order today to:
TUCH-RITE OF CANADA
P.O. Box 115, Toronto 18, Ontario

CITY OF BELLEVILLE
MUNICIPAL ELECTIONS
Nominations for Mayor, Aldermen, Public School Trustees, Separate School Trustees and Public Utilities Commissioners
In accordance with the Statutes and By-laws Numbers 7122 and 7124, I, Adam S. Stalker, the Returning Officer appointed, will hold the Nominations for Mayor, Aldermen, Public School Trustees, Separate School Trustees and Public Utilities Commissioners, of the said City,
IN THE CITY HALL IN THE SAID CITY, ON
WEDNESDAY, NOV. 25th, 1959
AT 7.30 O'CLOCK IN THE AFTERNOON, FOR MAYOR, ALDERMEN, PUBLIC SCHOOL TRUSTEES, SEPARATE SCHOOL TRUSTEES AND PUBLIC UTILITIES COMMISSIONERS.
In case of any contest for any of these offices the Deputy Returning Officers for the several Polling Sub-divisions appointed in accordance with the said By-law Number 7122, will receive the votes for Mayor, Aldermen, Public School Trustees, Separate School Trustees and Public Utilities Commissioners, respectively at the places appointed on
MONDAY, DECEMBER 7th, 1959
FROM 9 O'CLOCK IN THE MORNING, UNTIL 7.00 O'CLOCK IN THE AFTERNOON OF THE SAME DAY AND NO LONGER.
NOTICE — RE ADVANCE POLL
In accordance with By-Law Number 6801, and under authority of Section 111 (a) of The Municipal Act as re-enacted by Sub-Section (15), 1954 Statutes, Chapter 56, Section 10, an Advance Poll will be opened at Queen Victoria School, Pine STREET, Ward Three, on THURSDAY, FRIDAY and SATURDAY, December 3rd, 4th and 5th, from 9.00 p.m. to 6.00 p.m. for the purpose of receiving the votes of voters who will be absent in the ordinary course of their business or employment from the Municipality on the day fixed for polling, which is—
MONDAY, DECEMBER 7th, 1959.
ADAM S. STALKER,
RETURNING OFFICER

SOCIAL and PERSONAL

At the Quintena Rebekah Lodge tea and bazaar held last Wednesday at the IODE Hall, Front Street, the kitchen convener was Sis. Marg Novinski. The co-convener was Sis. Connie Wilkinson, and assistants were: Sis. Helen Wright, Phyllis Pope, Evelyn Graham, Jean Macaulay, Verna Gilbey, and Helen Miller.

Women's Institute
WELLINGTON W.I.

WELLINGTON — The regular meeting of the Wellington Women's Institute was held in the town hall last Tuesday evening with about 40 members and guests present.

The president, Mrs. S. Tripp, opened the meeting in the usual way and welcomed the guests.

Business was discussed. A thank-you note and cheque from the Prince Fund committee were received; also a thank-you from Mrs. Leslie Macdonald. All bills were moved to be paid. It was also decided to send a cheque to the Federated Women's Rotheses Fund and to the Telly Mills Fund.

A letter was read from St. Andrew's Guild asking for the use of a tank of gas for the stove in return for the use of it for a year. The offer was accepted.

The birthday box received two donations, one from Mrs. Moore and one from Mrs. Herbert, both having birthdays in November.

The meeting was then taken over by Mrs. W. Calnan, convener for the evening, who presented the following program. "The Maple Leaf" was sung in unison; poem of the month, "Make Someone Happy," by Mrs. Harris; current events were given by several ladies; a lovely piano solo by Mrs. Frank Brimley, Sr., was enjoyed by all.

GUEST SPEAKER

Mrs. Calnan introduced the guest speaker of the evening, Mr. Gene Gentile, of Picton, who gave a splendid story of his trip, with Mr. Phil Dodds, to Mexico, Chihuahua, Jamalco and Cuba.

Miss Ida Brewington, which is just everyone in a jolly mood, she showed moving pictures taken in Jamaica. He has promised to come back and show pictures of Cuba, to which all are looking forward.

Mrs. Calnan moved a vote of thanks to Mr. Gentile after which the meeting closed.

Refreshments were served by Mrs. Calnan and her group.

The next meeting will be the Christmas pot-luck supper and exchange of gifts. The roll call will be donations for the situation. Mrs. Bovay and Mrs. Ogilvy will be the hostesses.

Decorative Dress

By VERA WINSTON

Shiffli embroidery is used in two panels from neck to hem of this lightweight wool daytime dress. The bodice is snug, while the skirt is gathered at each side into ample fullness. It comes in soft-white, which makes it dressy enough to wear out dancing, and is also available in daytime colors.

Mr. and Mrs. Ronald Vernon Clare Latchford are pictured signing the register in Christ Church, Belleville, after their recent marriage. The bride is the former Miss Mary Lou Graham, elder daughter of Mrs. Joseph Ellis of Belleville R.R. 4. The bridegroom is the youngest son of Mr. and Mrs. Jordan Latchford, of Cannilton, Ontario. (Photo by G. L. Larocque, Trenton, Ontario.)

LATCHFORD — GRAHAM

Large bronze, white and yellow chrysanthemums adorned the altar and chancel rail in Christ Church, Belleville, on Saturday, November 7, at 2.00 p.m. for a lovely late autumn wedding when Mary Lou Graham, of R. R. 4 Belleville, elder daughter of Mrs. Joseph Ellis, became the bride of Ronald Vernon Clare Latchford, of Cannilton, youngest son of Mr. and Mrs. Jordan Latchford. The double-ring ceremony was performed by Archdeacon C. B. Creegan, Rector of the church. White satin bows designated the pews.

The wedding music was played by the church organist, Mr. John Croyden Withers who accompanied the choir of six boys as they sang before the ceremony, "O Perfect Love," and "O Jesu, Joy of Man's Desiring," during the signing of the register.

The lovely bride, given in marriage by her step-father, Mr. Joseph Ellis, wore a charming bridal gown in portrait design in ballerina-length taffeta with fitted bodice of Nolpac lace having a Sabrina neckline outlined with sequinned lace, ending in gay darting streamers flowing in bemline at the back and sheath-like sleeves ending in lily-points over the wrists. The skirt of nylon net was accented by fold on fold net edged with lace supplying a touch of matching lace. Her waist-length veil of tulle illusion was anchored by a quin trimmed edge, was held in place by a pure silk organza cap headdress dotted with iridescent sequins and seed pearls. She carried a crescent-shaped bouquet of garnet roses mingled with ivy. A single strand of pearls and matching earrings completed her nuptial costume.

The maid of honour, Miss Joyce Twiddy, of Belleville, was gowned in waltz-length pink silk organza accented with large back bow, round neckline and short sleeves. She wore a matching stole of tulle illusion, matching headdress and mitts, and carried a cascade bouquet of pink and white pom-pom 'mums. Completing her ensemble was a single strand of pearls, the gift of the bride.

Little Miss Diane Ellis, step-sister of the bride, was sweet in a heavenly blue nylon chiffon over net and taffeta frock, with matching headdress, white gloves, and matching ankle socks and shoes. She carried a basket of blue and white pom-poms from which were the gift of the bride, a sterling silver cross.

Mr. Carl Latchford, brother of the bridegroom was groomsman, while Messrs. Robert Neale, of Belleville, R. R. 5 and Robert Donaldson, of Belleville R. R. 2 ushered the guests.

Following the ceremony, a reception was held in Christ Church parish hall where the bride's mother, wearing navy three-piece brocaded taffeta featuring a tiny stand-up collar, three-quarter sleeves and full skirt with pink and black accessories, and corsage of pink, feathered carnations, received, assisted by the bridegroom's mother, in charcoal-blue with empire waistline and gore-flared skirt in embossed bengaline, with red and black accessories and corsage of red-feathered carnations.

The bride's table was appointed with the traditional white damask, and centred by a three-tier all-white wedding cake topped with two dover bearing gold wedding rings beneath an arch of pink and white roses, and misted about the base with white tulle and pale pink gladioli flowers. Pink and white candles in crystal holders and the bridal bouquets completed a lovely nuptial setting.

For travelling by motor around Lake Ontario, the bride chose a three-piece suit in green sheath with beige accessories, and corsage of yellow Sweetheart roses.

Guests were present from Kingston; Hallaway; Cornwyllis; Cannilton, and Belleville.

Prior to her marriage the bride was the honored guest at a miscellaneous shower at the home of Miss Joyce Twiddy, Belleville, with Mrs. F. Twiddy and Mrs. C. Reynolds as cohostesses. At a kitchen shower, following her marriage, held at the home of Mrs. J. Latchford, with Mrs. L. Hopkins as co-hostess, a presentation was also held by the Belleville staff of the Toronto Daily Star of which the bride is an employee, when she was the recipient of an electric clock, many other beautiful and useful gifts were also received.

Mr. and Mrs. Latchford will reside at Belleville, R. R. 4. Ontario.

The bridegroom's gift to his bride, a diamond baguet, to groomsman and ushers, tie bars and cuff links. The bride's gift to the bridegroom, a sterling silver tie bar and cuff links.

Women's Activities
CENTENARY W.A. — W.M.S.

CENTENARY — Mrs. R. Edmondson was hostess for the November meeting of the Centenary W.A. and W.M.S.

"Thank-you letters were received from Mrs. D. Hobbs and Byron Hobbs, and eight cards were reported.

Mrs. F. Moore, Mrs. Lloyd Pearson and Mrs. R. Edmondson contributed to the birthday box.

A special vote of thanks was offered Mrs. R. Hobbs for her services in making the new church bell drapes.

The nominating committee brought in the new slate of officers for the coming year and it was accepted.

Mrs. R. Herder, president of the W.M.S., opened this part of the meeting.

A short business meeting followed after which Mrs. G. Sills read the Scripture reading, John 15.

Mrs. Lloyd Pearson read a paper in remembrance of the poem "who went out and returned no more" for the sake of peace, and which, as yet, has not fully attained peace.

Mrs. F. Aikens read the great poem "Belleville, Queen of Quinte Fields" after which two minutes' silence was observed for the men who died in the two World Wars.

Mrs. W. Short continued the study of "Africa" bringing further interesting facts. Africa is changing from the dark continent so quickly that literally a great miracle is being performed.

Lunch was served.

Novelist Insists Characters Real People in Real Life

By RICHARD DANDAULT
Canadian Press Staff Writer

QUEBEC (CP) — Marie-Claire Blais, 20-year-old discovery whose first novel is causing a stir, insists her characters are "real people you meet in real life."

Quebec critics tend to disagree with her about that although they all call the book unusual.

La Belle Bete (The Lovely Beast) breaks just about every rule of novel writing. Some critics say it should be tagged as poetry, not prose.

YOUTHFUL LOOK

Grey-eyed Marie - Claire, who looks like a 15-year-old girl fresh out of a convent school, says maybe there is something poetic about the prose but insists she tried to write a novel, not a poem.

Poetry or prose, real or fantastic, her book is selling as no other new book has since in Quebec province.

Publisher Paul Michaud, of Institut Litteraire, says he's ordered a second printing of 2,000 as the first 3,000-book edition is almost exhausted with demand increasing.

The Paris publishing house of Flammarion has an option for publication in France of the tightly-written little book.

Main characters are a golden, lovely small boy, a sensuous, bewellied egocentric mother, and her ugly, envious and embittered daughter.

The boy is a complete idiot, the mother has no morals and the daughter lives—except for a few idyllic weeks with a blind young man—only to hurt those around her.

FAST WRITER

"I wrote it in 15 sittings," said Marie-Claire during an interview in her mother's room on the fringe of Quebec's student quarter.

She left her home in the white-collar-worker district of Limoilou "because I couldn't work with the children around."

Marie-Claire is the oldest of a family of five. Her father, Fernando Blais, is an electrician.

"I've been writing two to three hours a night, seven days a week, for years," she says.

She wrote poetry, plays, novels. She declined to say how many novels she has written so far but her publisher says she has "about 10 finished." One, Le Rat Affame (The Hungry King), is scheduled to be published next year.

Two of her plays are scheduled to be produced on the CBC French network. Producer Fernand Quirion read the new book, and asked her to submit material for television.

CRITICS' VIEWS

One of Quebec's top critics, Gilles Marcotte of Le Soleil wrote: "The bewitching appeal of the book, and its weaknesses, stem from the cold despair of the characters who clash and yet can never understand each other."

Some say the characters are like puppets but that the voice that animates them is fascinating. Knows down everything in this book if you wish, they say, the voice can't be eliminated. "It doesn't speak, it howls."

The book would never have been written if Marie-Claire had not decided to consult Very Rev. Georges-Henri Levesque, Dominican monastery superior who is vice-chairman of the Canada Council.

NOVELIST AT 20 — Marie-Claire Blais, at 20 a writer with a successful novel, works in a small room in Quebec's student quarter. She wrote her first novel, "La Belle Bete" ("The Lovely Beast"), in 15 sittings but decided to move from her home because she couldn't work with children around. (CP Photo).

TELLTALE STAINS

CARLTON, England (CP)—A librarian from this Nottinghamshire town says many readers obviously use books as teapot stands.

L-I-S-T
WITH
GERALD W. JOYCE
REALTOR

Opening Special...
COLD WAVE PERMANENT
FOR ONLY 6.95
also:
Try or buy the New Reducing Machines an effortless way to lose as many pounds as you wish. This is at a price to fit any budget.
PATRICIA'S
BEAUTY SALON
Corner of Jane & Everett WO 7-6669

Want a gift of lasting beauty?
Say Flowers from
Weeses
GREENHOUSES — FLOWER SHOP
PHONE WO 8 9471
FREE Delivery

the long and short of it...

Every man—and every woman—teeters on the brink of two great economic pitfalls: they may *live too long* or, they may *die too soon!*

Men and women who have outlived their savings may become dependent solely upon Old-Age Security. Most people don't want to be a burden to their children or have to rely on disguised charity.

Similar hardship is experienced by the family which loses, through disease or accident, a young husband and father who earned the income that paid the bills.

Through investing around 10% of net earned income (after taxes) in *permanent personal policies* of life insurance a man or woman can provide a *guaranteed* and reasonable income to themselves when old or to their families in event of untimely death.

EXCELSIOR LIFE *Insurance Company*
70 years of service to Canadians
BELLEVILLE OFFICE
197B Pinnacle Street, Belleville, Ont.
Phone: WO 8-1872

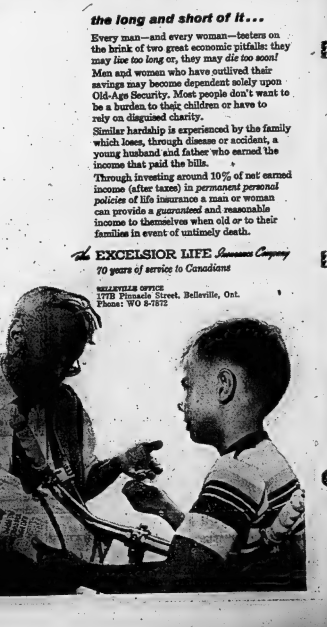

HOW TO PLAN
DEC. 17
YOUR CHRISTMAS MAIL
1 Buy your stamps now and avoid the Christmas rush. 2 and 5 cent stamps are available in handy dollar packages for your convenience.
2 Check your mailing list for correct postal addresses. When mailing to Vancouver, Winnipeg, Toronto, Ottawa, Montreal and, Quebec, be sure to include the Postal Zone number.
3 Tie your out-of-town and and local mail in separate bundles. Attach the labels that the Post Office supplies. This speeds delivery. Be sure to put your return address on the envelopes.
4 Parcels should be wrapped well and tied with strong cord. Print the address. And put your return address outside and inside the parcel. Have parcels weighed at your neighborhood Post Office.
5 Mail early. Nothing is so disappointing as Christmas mail that arrives too late. A Post Office basket will be delivered to your home giving suggested mailing dates.
CANADA POST OFFICE

ST. JOHN AMBULANCE
BELLEVILLE, ONTARIO
A First Aid Course will start on Thursday, November 26th, 1959 from 7.00 p.m. to 9.00 p.m. at St. John Rooms, 294 Front Street, Belleville. Open to all adults, Books and Bandages are supplied. Fee of $3.00 payable on registration. Employers wishing to have personnel trained to comply with Workman's Compensation Act should take this opportunity.
For further information call Secretary at WO 2-0342
MEMBER OF UNITED APPEAL

HERE IT IS!
YOUR 17th. LUCKY COUPON
CLIP! LUCKY COUPON NO. 17 CLIP!
VALUE 50c
ON PURCHASING ONE ONLY
BONE CHINA CUP & SAUCER $1.50 Value or Over
WEDNESDAY ONLY, NOVEMBER 25th.
Name .....
Address .....
Phone .....
QUALITY for FREEZE: $75; $25.
$25. WORTH of MERCHANDISE OF YOUR OWN CHOICE
WALKER HARDWARE 248-50 FRONT ST.

MODERN MANNERS

Carolyn Hagner Shaw

QUESTION BOX

Question: I am a woman, forty years of age. I recently attended the display of wedding gifts of the daughter of a friend of mine. When I arrived, several young men and women were present as well as other friends of the parents — who were around my age. While we were sitting chatting and admiring the lovely gifts, the 80 year old grandmother of the bride-elect came into the room. I immediately stood up to extend my greeting to her and was appalled to find that I was the only person in the room, young or middle-aged, who did stand! Perhaps I am old-fashioned, but I was always taught to stand when an aged person entered a room. Was I wrong in doing so in this case? I certainly felt foolish and embarrassed!

Answer: There was no reason for you to feel either way! You were the only person in the room who did the right thing. You are perfectly right in your assumption that deference should be shown to an elderly woman. Those in your age category should definitely have stood. But the fact that none of the young people did is beyond the pale. It was an obvious indication that they had never been taught the courteous thing to do — or, if too often the case today, having been taught, they chose not to care. While it was extremely rude of the girls not to stand, the fact that the young men did not is unpardonable. They should at least immediately when a woman enters a room, whether she be young or old.

Question: Is it permissible for a young widow to wear a white bridal gown and veil upon the occasion of her second marriage? This question came up because she became a widow only six weeks after her wedding four years ago, when her husband was killed in an auto accident. She is only twenty-six years old now.

Answer: Regardless of the circumstances, it is considered extremely bad taste for the second time bride ever to wear a bridal gown or orange blossoms. These traditional bridal accoutrements are the prerogative of the bride for the first time. A widow should choose an afternoon gown of a soft pastel shade, with hat and accessories to match. A suit may also be worn (if it is not too ostentatiously bridal) for a more informal ceremony. A corsage should be pinned at the shoulder or waistline in both these cases. A bridal bouquet is only carried when the traditional wedding gown is worn.

Question: Is there an unobtrusive way of keeping guests from dumping cigaret butts all over the place? Every time I give a party I have trouble with the careless smoker who doesn't seem to give a hoot if he dribbles ashes into my pet ashtrays, or on the rug, or where have you. Short of being downright rude, is there any way of stopping this?

Answer: Yes. While they may not be very attractive, purchase some large glass ashtrays, and place them conspicuously on every table in the room. Make a point of emptying them frequently during the evening. This usually helps that careless smoker to mind his manners.

Mother's Helper

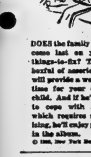

DOES the family photo album come last on your list of things-to-do? That stack of hazyful of assorted snapshots will provide a wonderful pastime for your convalescent child. And if he's old enough to cope with a collection which requires some organizing, he'll enjoy pasting them in the album.

© 1959, New York Herald Tribune Inc.

HEARING AID SUPPLIES

ACCESSORIES FOR

ZENITH HEARING AIDS

BATTERIES

For All Types of Aids

HITCHON RADIO

248, Front St. — WO 2-5348

W.A, W.M.S. Hold Combined Nov. Meeting

HALLOWAY — The evening meeting of Halloway WMS and WA was held November 18 at the home of Mrs. Roger Robinson.

The worship period was conducted by Mrs. E. Emerson, whose topic, was "Compassion." She was assisted by Mrs. R. Towns-end, Mrs. Earl Snider and Mrs. Freddie Wellman. The offering was dedicated by Mrs. Emerson.

Mrs. Earl Snider conducted the business portion of the WMS meeting. The roll call was the donation of a Christmas tree ornament for the Sunday School.

The officers for 1960-61 were were read as follows: past president, Mrs. Embury Hough; president, Mrs. Alvin Donaldson; 1st vice-president, Mrs. Freddie Wellman; recording secretary, Mrs. Harry McMullen; literature secretary, Mrs. Harry Mogridge; Christian stewardship, Mrs. John Wilson; community friendship, Mrs. Ernest Wilson; supply secretary, Mrs. Earl Snider; missionary education secretary, Mrs. P. Dixon; "Missionary Monthly," Mrs. Roscoe Robson; press secretary, Mrs. Earl Snider; corresponding secretary, Mrs. Gordon Rolph; Mission Band leader, Mrs. Charlie Hoffman; Christian education secretary, Mrs. E. Emerson; Baby Band leader, Mrs. Fred Wellman; pianist, Mrs. P. Dixson, and gift and flower community friendship, Mrs. Ernest Wilson; supply secretary, Mrs. Earl Snider; missionary education secretary, Mrs. P. Dixson; "Missionary Monthly," Mrs. Roscoe Robson; press secretary, Mrs. Earl Snider; corresponding secretary, Mrs. Gordon Rolph; Mission Band leader, Mrs. Charlie Hoffman; Christian education secretary, Mrs. E. Emerson; Baby Band leader, Mrs. Fred Wellman; pianist, Mrs. P. Dixson, and gift and flower committee, Mrs. Clarence Wilson and Mrs. Ken Donovan.

The W.A. business was conducted by Mrs. Fred Wellman. Motions were passed to buy a Guest Book for the church; to give a donation to the M. and M. Fund; and to give a card shower to Mrs. Laurie in celebrating a birthday.

It was also decided to visit the Home for the Aged next September. The collection was taken.

Next year the W.M.S. and W.A. meetings are to be held separately instead of combined, with the W.M.S. holding its meeting, and the W.A. holding five.

At the conclusion of the meeting, refreshments were served by the hostess and her assistants.

Melrose Holds WMS Bazaar

A most successful bazaar was held in Melrose Community hall on Wednesday afternoon by Melrose W.M.S.

The guests were welcomed by the president, Mrs. J. Milligan, and the 2nd vice-president, Mrs. M. E. Bailey. Mrs. C. Bates-Sr. presided at the piano.

Mrs. Milligan made a brief speech explaining the scope of the bazaar and thanking all who were helping and declared the bazaar open.

Mrs. S. Demille and Mrs. M. Lazier presided over the attractive home cooking stall. Presiding over the dainty candy stall were Mrs. R. McLennan and Mrs. Sharpe; "Missionary Monthly" secretary, Mrs. Eric Carson; supply secretary, Mrs. Lawrence Way; pianist, Mrs. Sid Martin; assistant pianist, Mrs. Dick Reid.

The worship service was conducted by Mrs. H. Westbrough and Mrs. Ken Roote.

The Scripture reading was taken from St. Matthew 25. The study book was given by Mrs. Claude Moran and Mrs. Eric Carson.

Guest speaker for the evening was Mrs. Clarence Holmes, from Belleville, introduced by Mrs. Carson.

Mrs. Ernest Wallace gave a vote of thanks to the guest speaker.

The program consisted of a reading by Mrs. Harry Slingerland; vocal solo by Mrs. Walter Morrow and a reading by Mrs. Lawrence Way.

The hostesses, Mrs. Claude Moran, Mrs. Eric Carson, Mrs. Ken Roote and Mrs. M. Vosbourgh served a delicious lunch.

Women's Activities

CANNIFTON W.MS.

The Woman's Missionary Society of Canniflon United Church held its November meeting at the home of Mrs. Arthur Holgate.

Business was conducted. Mrs. Clarence Bird, in charge of the Book Shelf, reported several new books for this year, all concerning "Africa." These proved interesting and helpful in the study of "Africa Disturbed." All members are urged to read as many as possible.

Several cards have been sent to the sick and bereaved of the community.

The topic for the worship service, under the leadership of Mrs. Doug Brenton, the president was, "The Coming of the Kingdom." Scripture texts were taken from St. Matthew 25, St. Mark 4 and St. Luke 1.

AFRICA DISTURBED

The study book on "Africa Disturbed" was narrated by Mrs. Grant Crosby, who said, in part:

"The individual African is beginning to accept responsibilities. In the past many of the folk from small towns and villages left the country because they were looked after by the tribal chief, but their freedom was limited. Today the new leaders do not descend from tribal chiefs but are picked from the common people and it doesn't matter if they are great or small as long as they benefit all.

"Before the African can assume responsibilities as one of a country and nation he must have responsibility in the home. Christianity has been included with the many choices and decisions facing the African today. The Christian African family tries to reach those who are still in darkness, with the gospel."

Officers for the year 1960 were installed.

At the close of the meeting in honor of Mrs. W. Cole's birthday, a lovely birthday cake was served with tea and other refreshments.

Mrs. A. English, while Mrs. E. Embury and Mrs. L. McLaren had charge of the sewing, with its many and attractive goods, especially the dainty aprons.

Looking after the miscellaneous booth with its nearly articles were Mrs. C. Hagerman and Mrs. K. Middleton.

The "Country Store," with its varied objects was looked after by Mrs. Ray Ellis and Mrs. Rose English, while Mrs. W. Embury and Mrs. Harold Sherman presided over the used clothing.

The ladies worked in the kitchen were Mrs. C. Milligan, Mrs. C. Bates Sr., Mrs. C. Osborne, Mrs. F. Robinson.

The attractively arranged tea tables were in charge of Mrs. L. Weese, Mrs. Jack Sherman, Mrs. N. Demille, Mrs. Roy Mallen and Mrs. F. Howard, while Mrs. R. Macfarlane, Mrs. Earl Whiteman and Mrs. W. Baker looked after the tea.

A substantial sum was added to the W.M.S. treasury by the proceeds of this successful event.

Mrs. Roy Badgley acted as treasurer for the bazaar.

Formal Finger Flattery

BY TRACY ADRIAN

These long, slim and handsome gloves were just made for wear with impressive evening gowns and intriguing evening wraps.

They are pictured complementing a fabulous coat of satin and sable. The gloves, which are of sleek kid, are given an added attraction by a motif of whimsical birds. As a practical note, they can always be ready for the next party because they are guaranteed washable.

Evening Aux. Elects Officers

FRANKFORD — The Evening Auxiliary of Frankford United Church met on Wednesday evening in the Perkins' Room of Rose Lowery Hall. The president, Mrs. Charlie Bennett, opened the meeting with a poem, "Little Things That Count."

Mrs. Bennett extended a welcome to all visitors and members.

The secretarial report was given by Mrs. Dick Reid. A business discussion followed.

The Rev. C. Judd conducted the installation of officers for 1960: honorary president, Mrs. C. Judd; president, Mrs. Claude Moran; vice - president, Mrs. Jack Beech; secretary, Mrs. Harold Rowe; treasurer, Mrs. Hugh Coldwell; corresponding secretary, Mrs. Ken Rootes; press secretary, Mrs. Seibourne

They never bind, never, sag. They fit like your skin, resist runs, too! The extra stretch is knit right into the tops of all Whisper nylons—seamless and full-fashioned. And a run-lock stitch resists runs from garter cuts. Try them. Ask for Whisper nylons by name.

1.55 Pair

McINTOSH BROS. STORES LTD.

"You don't pay extra for quality, because quality pays for itself"

257 FRONT STREET — DIAL WO 2-5706

A Colorful, Inexpensive And Different Dinner

by Mary Moore

The three meals per day go on and on and demand most of our attention.

While preparing for Christmas is exciting, tonight's dinner is important too.

I prepared a family dinner for four last night that was noticeable for its pretty colors and low cost. It was sort of different too.

I bought 2 little calves' tongues weighing nearly 1 1-2 pounds for 79c; a cello-bag of diced squash for 19c and a Savoy cabbage for 20c; a box of fresh frozen raspberries for 25c (bargain special). Under the raspberries I served a baked custard which cost 39c in eggs and milk.

Dinner Menus

by Mary Moore

TUESDAY

Non-Fuffy Omelette with Mushrooms (see Monday); Creamed Cauliflower; Spinach with Crumbled Bacon; Fresh Pear Halves topped with Mint Ice Cream and Chocolate Sauce; Tea.

Not counting the cost of serving coffee, this meal amounted to about 43c per person.

If you are on a strict budget and are a small family of two and want to entertain another young couple, I would suggest you try it for a little dinner party.

BOILED CALVES' TONGUES:

Wash 2 cured calves' tongues weighing 3-4 pound each and add 3 cups water, 1 chicken bouillon cube, 1-4 bay leaf and shake of black pepper and simmer covered 2 1-2 to 3 hours or until tender. Remove tongues and strain liquid. Peel outer skin from tongues and trim off rough root end. Slice neatly into hot platter and keep hot.

Meanwhile cut Savoy cabbage into narrow wedges with some core attached and boil quickly in the strained broth. No salt is needed. Do not overcook the cabbage — it should be bright green and retain a little crispness. Lift out and drain and arrange attractively around sliced tongue. If desired a little of the salty broth may be spooned over meat slices. Pass French mustard.

Cook the diced squash in as little water as possible until tender. Do not mash it. Serve it diced as it is. At the table butter may be added.

BAKED CUSTARD:

Slightly beat 3 large eggs and add 2 tablespoons sugar. Add 2 cups milk, shake of salt, and 1-2 teaspoon vanilla. (If you are in a hurry use the milk.) Pour into buttered small casserole, generously sprinkle nutmeg lightly with nutmeg. Place in shallow pan of hot water and bake in 325 deg. F. oven until firm. Serve warm or cold. But to serve with raspberries, as I did, the custard should be cooled to room temperature. Turn into small glass bowls. Barely thaw 1 package fresh frozen raspberries and spoon over top of bowls of their juice over each serving of custard.

NOTE:

Use the leftover satty broth for cooking noodles or rice for

Best for Baby's Coughs

Specially formulated for baldest throats on phlegm—stops wheezing

Wife Preserves

Clean mentholene rags with cornmeal, working it into the pile of the rug with a stiff brush. Then vacuum it out.

another meal. If used for cooking rice measure exactly 1 3-4 cups, bring to boil and add 1 cup long grain raw rice. Do not add salt. Cover, bring to boil, turn off heat for 2 - minutes. Then turn heat on "low" until rice has absorbed all liquid and is tender.

CENTRAL —RADIO— TAXI

Always at Your Service

DIAL WO 2-5353

LIPSON'S HALF DAY SPECIALS

Clearing! Women's Skirts

Values to $10.95 in this clearing lot! Beautifully styled . . . from wool and rayon fabrics, some flare, some tailored, some reversible. In stripes, plains, checks . . . broken size range. Clearing, each 2.99

Children's Ski Pants

Of sturdy cotton gabardine . . . with warm quilted linings. Some Downhill, some straight slack style . . . all with elever-fitting waistline. Green, brown or green. Sizes 3 to 5 years. Clearing, pair 2.99

Kiddies' Dressing Robes

Of soft, crease-resistant rayon . . . in gay plaid designs. Tailored with two pockets and self belt. Washable quality . . . warmth without weight. Ideal for gift giving . . . sizes 2 to 6x. Special, each 2.59

Kiddies' 1-pc. Snowsuits

Waterproof and windproof . . . of pliable rubberized materials . . . in blue, or red. Quilted lined with full zipper closure . . . double knees and shirred waist. Small, medium and large. To clear, each 2.88

Men's Penman's Underwear

Two piece style . . . in this famous make . . . regularly priced at $2.50 a garment. Shirts with long sleeves . . . sizes 42-44 . . . ankle length drawers sizes to 40. Excellent weight . . . big value each 1.99

Men's Penman's Cardigans

A sturdy mixture of cotton and wool . . . V-neck style with button front and two pockets. Excellent for everyday service . . . fawn, grey or blue. Sizes 36 to 44. Special, each 3.33

Men's Lumbermen's Sox

Extra heavy grey lumbermen's socks . . . re-backinay socks . . . with drawstring tops. Extra weight . . . famous Penman's make, For wear in high top leather boots or rubbers. Reg. $1.50. Clearing, pair 98c

Lipson's STORES LIMITED

Daddy's voice... *It's the first of many warm and wonderful moments in store for Susie: moments that will come to her, by telephone, her whole life through.*

The lives of all of us are constantly enriched by hearing the voices of our children, our parents, our friends—loved ones who may be out of sight or far away but are never out of reach by telephone. The telephone keeps us in touch with them all—giving us so much for so little.

THE BELL TELEPHONE COMPANY OF CANADA

THE FAMILY COUNCIL

EDITOR'S NOTE: *The Family Council consists of a judge, a psychiatrist, three clergymen, a newspaper editor, a women's editor and two writers. Each article is a summary of an actual case history. The Council reports on problems that have been dealt with by responsible agencies and counsellors.*

Bernice R. — I'm afraid I still love my husband.

Bill D. — He'll never make a decent husband.

* * *

Bernice R. — Two years ago I was going steady with a young man I had known from childhood. We were planning to marry.

Then I met an older man who had been divorced twice. He swept me off my feet and we married within a matter of weeks. Only a few months after our marriage he started going out with other women and has been doing so since.

I have been driven almost crazy and I want out. My old friend says he still wants to marry me — in spite of the fact that I now have a 6-month old baby. But I'm afraid I still love my husband and I am still unsure about Bill.

* * *

Bill D. — Some girls don't know what is good for them. They shouldn't be given a chance to have a choice about their marriages. I told Glenice this guy was no good. I was willing to eat my hat if he turned out a decent husband. Now there's plenty of proof I knew what I was talking about.

I am willing to save Bernice from this situation whether she loves me or not. I hate to see this other guy get away with murder.

I am trying to make Bernice understand she won't find another sucker like me, willing to take her on with a baby. I just feel so sorry for her that I'd do it.

* * *

The Council: Aside from the fact that Bernice is a married woman and is, at present, in no position to consider marriage proposals, we would warn her against suitors in Sir Galahad clothing.

When an emotionally mature man wishes to marry, he thinks in terms of finding happiness for himself and giving it to his partner. He does not see himself as a "sucker" stooping to help some pathetic waif. Of course, the damsel in distress always has a certain appeal to the male ego, but the distress should not cause a man to look upon the lady with contempt.

It is contempt that Bill shows for Bernice when he says that he is willing to marry her because he is "so sorry for her." No self-respecting woman would consider such a proposal. It is a travesty in Bill's mind to a marriage in which he would every day throw up to Bernice her failings, with the object of building himself up to heroic proportions at her expense. Bill is seriously lacking real self-esteem and until he finds this, he is a poor risk as a marriage partner.

Bernice's real problems are elsewhere. There is a question of whether she can get her husband to accept married life or not. If she can't, she may well find life with him intolerable and may have to find other living arrangements for herself. In solving these serious problems, she may find the need of intensive help from an outside agency — a clergyman, doctor or family counselling service.

It is possible for apparently hopeless good-for-nothings like Bernice's husband to change their ways if they want to do it. That it is worse than useless for others to try to nag them into it.

SAVE MONEY . . . by taking advantage of the many bargains offered weekly by your neighbourhood pharmacist. Your pharmacist operates on two basic principles: the widest selection of nearest operates on two basic principles: the widest selection of products and money-saving prices. Quality products, friendly advice, relaxing atmosphere and professional service . . . these are the big reasons why it pays to shop at your neighbourhood drug store. You always get the products you need at the prices you like at your neighbourhood drug store. (Advt.)

NEVER AGAIN NEED YOU SUFFER FROM LEG FATIGUE!

Supp-hose by KAYSER

THE FIRST SHEER ALL-NYLON STOCKING DESIGNED TO SUPPORT!

Ever had to sit down in the middle of something . . . just because your legs were too tired? Then medically approved Supp-hose are for you . . . the first sheer support nylon that contains no rubber, looks like any other nylon stocking, yet gives you wonderful, uplifting support!

Supp-hose was first tested on the patients of a large clinic . . . new mothers, expectant mothers, varicose vein sufferers—even the nurses tried Supp-hose! To a woman, they all marvelled at the soothing relief Supp-hose gave—and so will you! If you spend any time on your feet, try fashionable Supp-hose. You'll be delighted with the results!

Beige and White

45 gauge

McINTOSH BROS. STORES LTD.

"You Don't Pay Extra for Quality, Because Quality Pays for Itself"

257 FRONT STREET — DIAL WO 8-5706

BELLEWOOD
Lumber & Building Supplies
WO 8-9735
445 DUNDAS ST. E.

DECORATE NOW
SPECIAL CHRISTMAS ESTIMATES
H. EATON — PAINTER and DECORATOR
DIAL WO 8-6352

FEATURE ATTRACTIONS

THAT DON'T APPEAR ON THE BILL!

DEEP TWIST CARPETS
Oldsmobile pampers you, right down to your toes with the beautiful clinging softness of deep carpets.

TWIN COVE INSTRUMENT PANEL
Now all the instruments are right up there where you can see them, quickly, easily.

SAFETY-SPECTRUM SPEEDOMETER
Now your speed is colour-keyed to provide you with a constant safety reminder. Typical Olds thoughtfulness.

AIR-SCOOP BRAKES
Built to last longer, keep you safer. Oldsmobile's brakes actually draw in cool air over the drums.

WIDE-STANCE CHASSIS
The solid basis for your driving satisfaction. Oldsmobile is built to grip the ground *firmly!*

VIBRA-TUNED BODY MOUNTS
Oldsmobile places the body mounts at points of minimum vibration for new smoothness, new silence.

SAFETY-VEE STEERING WHEEL
Another wonderful way that Oldsmobile cares for your safety. The wide wheel makes for better feel of the road, easy handling too.

MAGIC-MIRROR FINISH
With just normal washing, your Oldsmobile will set other cars a shining example even three years from now.

Oldsmobile's features steal the show . . . in every way. Extra value, extra luxury, extra all-round satisfaction . . . they're all part of the beautiful bargain when you make the exciting move up to Oldsmobile. And they come to you wrapped up in the sleekest, most head-turning silhouette you've ever thrilled to. Why not look into Oldsmobile, very soon? You'll find it's a very satisfying experience. Visit your Oldsmobile quality dealer right away and arrange the details.

OLDSMOBILE FOR '60

The most satisfying car you can own!

SUPER 88 HOLIDAY SPORTSEDAN

A GENERAL MOTORS VALUE

SEE YOUR AUTHORIZED QUALITY OLDSMOBILE DEALER TODAY!

TRUDEAU MOTORS LIMITED
31-45 STATION STREET

Ken Mosdell May Have Skull Fracture

MONTREAL (CP)—Ken Mosdell, veteran centre of Montreal Royals, was under observation in hospital Monday for possible skull fracture.

Mosdell has been suffering from headaches since he was injured Friday night in Sudbury in an Eastern Professional Hockey League game.

The Royals have just returned from a six-game road trip, in which they could salvage only two ties, and in the home-opening Monday it was found there would are four regulars down with assortment of injuries.

In addition to Mosdell, they are Fern Perreault, Andre Tardif and Roger Sawicki. Perreault is out indefinitely with a dislocated left shoulder, Tardif has a gimpy left knee and Sawicki has an eight-stitch cut over his left eye.

Tardif and Sawicki are expected to be able to dress on Thursday's game, however, when the Royals are hosts to Troois-Rivieres, Lions.

The Royals currently are in fourth place in the league standing, with only a three - point margin over South Sie. Marie Thunderbirds. The Royals' last win was Nov. 8 and their slump has coach Floyd Thompson worried.

"We'll have to snap out of it without Mosdell and Perreault," said Curry. "The rookies will get plenty of opportunity to show their ability and I'm counting on them to pick up the slack."

Sad Riders Wend Way On Road Home

OTTAWA (CP) — Disappointed Ottawa Rough Rider football players were homeward bound Monday as the club executive and coaching staff laid plans for the 1947 Big Four football season.

"I can't believe it," said tackle Tom Jones, "I never wanted anything so much in my life," said fullback Leonard Vaughan.

They just about summed up how Riders felt after losing the league final to Hamilton Tiger-Cats.

Coach Frank Clair said he leaves this week to scout Hardin-Simms college player prospects.

Meanwhile, some 2,000 Ottawa fans are getting ready to invade Toronto for the Grey Cup game, even though Riders are out of the picture.

Club president J. Barry O'Brien said Riders had a successful season considering their bad start.

O'Brien announced that a full time successor to James P. McCaffrey as Riders' general manager will be named next week.

George Terlep, one of Riders' assistant coaches, is expected to get the job. He came to Riders during the season after being fired as head coach of Saskatchewan Roughriders of the Western Interprovincial Football Union.

Bilts' Gilbert Still Tops Junior Race

By THE CANADIAN PRESS

Although Guelph Biltmores have relinquished two positions in the Ontario Hockey Association Junior A standings they still lead the scoring parades for the third straight week with two players at the head of the list.

While slipping from second slot to fourth, the Biltmores have Rod Gilbert in front with 31 goals and 13 assists for 34 points followed by teammate Don Ratelle who has scored seven and assisted 14 others for 21 points.

Official statistics released today, and including games to Sunday, show Wayne Boddy of Peterborough Peter is running in third position for the fourth straight week. He is one point ahead of Dave Keon of St. Michael's College Majors. Boddy has 18 points on eight goals and 10 assists, while Keon has collected nine goals and eight assists.

Jerry Cheevers with two shutouts continues to lead the goal-tending department for St. Michael's with a 1.75 goals-against average. Marlboros Ken Broderick, is second having allowed an average of 2.00 goals a game.

SUSPENDED 18 GAMES

KITCHENER (CP) — Coach Jack Couch of Kitchener Dodgers, suspended indefinitely in the Inter-County Baseball Association junior series for striking an umpire, will be back in action after the first seven games next season. The league executive meeting Monday set the term of the suspension at 18 games, of which Couch already has missed three. He was put on the shelf indefinitely after striking umpire Ed Schnett of Stratford during a playoff game between the Dodgers and Listowel juniors in Listowel Aug. 26.

The executive decided to hold the Inter-County's annual meeting in Kitchener Dec. 2.

Max Baer Fantastic Figure, Was Merry Jester of Boxing

By HARRY MARKSON

NEW YORK (AP)—To a sport that is often grim and sometimes cruel, Max Baer contributed laughter. He was boxing's merry jester, always playing the part of a cheap Max, the California Clown.

There was the night he won the heavyweight crown in a wild scramble with Prima Carnera. Time after time Baer's smashing right sent Camera to the canvas. In the 12th round a Baer swing not only dropped Primo but sent Maxie tumbling to the canvas on top of him.

"Last one up is a sissy", said Max to Primo.

There was the night he attempted to halt the progress of a rising young Detroit heavyweight named Joe Louis. Some 50,000 spectators sat in Yankee Stadium to see what would happen when Baer's mighty right fist crashed against the young Brown Bombshell's jaw.

WAVES FANS FAREWELL

Baer never got to throw it. He was too busy defending against the savage onslaughts of the fists of the young Louis. In the fourth round Baer had enough. Dropped to one knee by a sizzling left hook, Max paid little attention to Referee Arthur Donovan's count. He calmly raised his glove hand and nonchalantly waved goodbye to the crowd.

"It was good for a laugh," Max told reporters.

The merry madcap of boxing will be buried Tuesday in Sacramento, Calif., Baer's home base for 30 of his 37 years. Hollywood Saturday, he suffered a heart attack and died as he lived —with a quick quip.

He became ill while shaving in his hotel room and telephoned for a physician. Asked by the switchboard operator if he wanted the house doctor, Max replied: "No, I'm not a house. Call a horse doctor."

WANTED TO AMUSE

Boxing writers, who loved Max because he never failed to make good copy, always said Baer was as good a fighter as he wanted to be. When he was good he was great. But he rarely wanted to be good. He seemed more eager to make the customers laugh than to defend his fees.

On the night he won the heavyweight championship he seemed invincible. One year later he clowned his way through 15 rounds and lost the title to Jimmy Braddock. He didn't seem to mind. When the cost of the crown he was satisfied that he had given the fans some chuckles.

And so it was with Max Baer, in or out of the ring. Most fighters try to keep their opponents flattened. Max Baer was happy if he could leave the customers laughing.

Letter To The Sports Editor

Dear Sir:

It is my understanding that the prime aim of the Belleville Minor Hockey Association is the development of our boys as hockey players and good sports. That idea is good in theory but is not being put into practice by some members of the executive committee. Their main interest is in winning rather than developing. Too much untried talent languishes on the bench.

Many of the boys not getting their fair share of ice time will be lost to hockey through discouragement and this will be a great loss to the game . . . and to the boys. It is a well known fact in sport that some boys develop slowly. Many of the outstanding stars of the N.H.L. were not impressive in their early years but later passed teammates of more apparent skill.

Now to get personal. I am not famed as an early Saturday morning riser but I have made an supreme effort the last two Saturdays of rising and groping my way over to view the contest to see my boy play hockey.

I full 30 seconds the star players were on the ice for at least and what did I see? I saw a couple of coaches' favorites play hockey and they played it very well. And we were there, of our games! From time to time I caught a glimpse of my boy sitting on the bench and I must admit he does it very well. But, I would like to see him play hockey some time. His total ice time for two games is somewhere like four minutes and thirty seconds! This morning he played the ice for at least a half game.

If this is developing hockey players, I can develop my boy at home . . . sitting on a bench watching television. I would suggest, in fairness to all the boys (and fathers), that the system used in the Bantam division be employed in the Pee Wee division. Then, at least, we are changed every two or three minutes and each boy gets his turn in rotation. This might lower the calibre of play but would certainly be fair to all.

At the beginning of this letter I mentioned the aim of the Belleville Minor Hockey Association. It's time the executive took another look at their target.

Unhappy Early Riser.

SET IL MEETING

MONTREAL (CP)—The International Baseball League will be holding its annual meeting Monday, Nov. 28, at St. Petersburg, Fla., president Frank J. Shaughnessy announced Monday.

Minor Hockey Notes

MIDGET SCHEDULE

Coaches — Canadiens, Russ Soule; Black Hawks, D. Kostain; Red Wings, Cliff Smith; Maple Leafs, Ken Aitken; Rangers, Al Mohor; Bruins, Jack O'Brien.
26 Black Hawks vs Rangers 7.30

NOVEMBER

26 Hawks vs Rangers 7.30
Wings vs Bruins 8.10
Leafs vs Canadiens 8.50

DECEMBER

1 Bruins vs Leafs 7.30
Canadiens vs Rangers 8.10
Hawks vs Wings 8.50
3 Canadiens vs Bruins 6.00
Leafs vs Hawks 7.00
Wings vs Rangers 8.00
10 Bruins vs Rangers 6.00
Canadiens vs Hawks 7.00
Wings vs Leafs 8.00
13 Hawks vs Bruins 6.00
Leafs vs Rangers 7.00
Wings vs Canadiens 8.00

JANUARY

6 Canadiens vs Leafs 6.00
Bruins vs Wings 7.00
Rangers vs Hawks 8.00
13 Wings vs Hawks 6.00
Rangers vs Canadiens 7.00
Leafs vs Bruins 8.00
20 Rangers vs Wings 6.00
Hawks vs Leafs 7.00
Canadiens vs Bruins 8.00
27 Leafs vs Wings 6.00
Hawks vs Canadiens 7.00
Rangers vs Bruins 8.00

FEBRUARY

3 Canadiens vs Wings 6.00
Rangers vs Leafs 7.00
Bruins vs Hawks 8.00
10 Hawks vs Rangers 6.00
Wings vs Bruins 7.00
Leafs vs Canadiens 8.00

JUVENILE SCHEDULE

NOVEMBER

26—Aces vs Jets 9:30
Rovers vs Bombers 10:15

DECEMBER

1—Bombers vs Aces 9:30
Jets vs Rovers 10:15
8—Rovers vs Aces 9:30
Bombers vs Jets 10:00
15—Jets vs Aces 9:30
Bombers vs Rovers 10:00
23—Rovers vs Jets 9:00
Bombers vs Aces 10:00
30—Jets vs Bombers 9:00
Aces vs Rovers 10:00

JANUARY

6—Aces vs Jets 9:00
Rovers vs Bombers 10:00
13—Bombers vs Aces 9:00
Jets vs Rovers 10:00
20—Rovers vs Aces 9:00
Bombers vs Jets 10:00
27—Jets vs Aces 9:00
Bombers vs Rovers 10:00

FEBRUARY

3—Rovers vs Jets 9:00
Aces vs Bombers 10:00
10—Jets vs Bombers 9:00
Aces vs Rovers 10:00

Canada Outdoors

By JEAN SWEENY

Edited from Three-Gun Dispatches by Canada Press

SAINT JOHN, N.B. (CP)—"My best advice is to fathers," says Lt. T. Gibson, veteran hunter now in the army. "Teach your boy as I was taught. My father showed me how to use a gun properly.

"He told me if I did not show good judgment in its use, the gun would go back up on the rack, and stay there until I could do so.

"He impressed on me never to shoot until I knew what I was shooting at and drove it home with the old adage, 'an ounce of prevention is worth a pound of cure.'"

This month Mr. Gibson, who lives at 227 Pitt Street and operates the corner store next door to his home, returned from his annual hunting trip with two fine deer, making the 30th consecutive year he has "got his buck" within a week.

HIS CAREER

Born at Gibson Mountain, Kings County, a few miles north of Sussex, on Jan. 6, 1880, Mr. Gibson explained that the area was named for his great-grandparents, the first settlers on the mountain. His wiry energy developed at an early age, with a two-mile walk to the nearest schoolhouse.

His hunting career started 68 years ago when he was 12 years old and his father gave him a muzzle-loading flintlock shotgun, which he still treasures.

The flintlock, he believes, might be as much as 200 years old. It was brought from England by the Gibson who first settled in the area.

His first rifle was a single-shot Martini Henry. Since then he has always used a .303 Model with a high-power shell.

"It's a mistake," Mr. Gibson says, "to use too small a rifle. Your game will run a long way before it dies." For duck, he uses a 12-gauge pump Winchester.

MEMORABLE DAY

Mr. Gibson does not smoke. One of his most amusing hunting stories is of a time he went into the woods with a companion who disbowered. He had forgotten his tobacco. First thing in the morning he started the long trek back to town to recover it.

"While he was gone," Mr. Gibson went out alone and shot a huge 21-point moose," he said, "and by way back to camp to start plans for bringing it in. I got my two deer. I had lunch and found I had time to spare. So I went on to Park's Lake where I found more ducks than I have ever seen in my life.

"Crawling through the brush I got ready, and as they rose I fired, and bagged six black duck with that last shell." He added: "My friend got back with his tobacco."

LONG RECORD

Many years ago Mr. Gibson hunted the Canaan River area, but since 1924 has returned each year to his camp in Kent County, where he writes an annual hunting record on the sheathed wall.

"The wall is nine feet high," he says, "and the hunting runs the length of the camp. I started carving it the day with one year on each board. I'm now on the third row, with two filled from roof to floor."

A member of the New Brunswick Fish and Game Association for many years, he holds a life membership in the provincial body, and still takes an active part in its many projects.

Mr. Gibson prefers to hunt alone. "Most of the fellows make too much noise—carry the game away," he says.

With his camp nine miles from the road, he had always taken his supplies in by horse and wagon from Apohaqui Farm. But this year progress had reached the area, and the trip was made by tractor for the first time.

GETS NAME STRAIGHT

NEW YORK (AP)—After five seasons as professional hockey, Stan Rebuls of Port Arthur, the rookie who is top scorer for Providence Reds of the American Hockey League, has got around to correcting the record books on the spelling of his name. All the books have been carrying it as Rebuls but Stan says the name should come before the I. He pronounced it Ree-Lake.

AVID HUNTER — M. T. Gibson of Saint John, N.B., was just two months short of his 80th birthday when he bagged his two deer during this year's hunting season. It was the 30th consecutive year he has bagged the limit permitted under provincial hunting regulations. He started hunting 68 years ago with the 200-year-old flintlock he holds here. Behind him is the first rifle, a Martini Henry and a muzzle-loading cap gun. (CP Photo).

COAL — FUEL OIL
AND
ALL STANDARD SIZE FUEL OIL TANKS
LYNCH COAL & OIL

An important "thirst" announcement!
NOW IN BELLEVILLE
THE MAN FROM SCHWEPPES AND HIS WORLD-FAMOUS DRY GINGER ALE!

The bearded gentleman beside the bottle is Commander Whitehead, from the celebrated House of Schweppes in London, England. He invites all connoisseurs of Ginger Ale to drink Schweppes and taste what they've been missing! Yes, this is the one...the "Emperor" of Dry Ginger Ales ...buoyant, piquant...*infinitely more delicious.* It's made from *imported* essences and bottled here under the Commander's supervision, so you can enjoy something extra special at domestic prices. Only Schweppes has *Schweppervescence* — the unique form of locked-in carbonation that doesn't waste itself in the bottle or glass. The intriguing little bubbles burst only on your *tongue*... heightening your appreciation of each delicious, "gingery" sip. Ask for Schweppes Dry Ginger Ale by the bottle, by the carton, or by the case. Your guests will appreciate it.

P.S. Enjoy SCHWEPPES TONIC WATER, the a must host's choice for its spirited little bubbles lovingly known as Schweppervescence.

SCHWEPPERVESCENCE LASTS THE WHOLE DRINK THROUGH

Retailers may obtain supplies by calling
MOIRA BEVERAGES LIMITED
191 COLEMAN STREET
BELLEVILLE, ONTARIO
Tel. WOodland 3-4473

AUTHORIZED BOTTLER FOR SCHWEPPES PRODUCTS IN THE BELLEVILLE AREA

GOODYEAR TIRES
Our famous Suburbanite Retreads
SAVE ½ PRICE OF NEW TIRES
Save with safety that's our motto! Thousands of satisfied customers. And no wonder—look what you get with our safety-checked genuine Suburbanite Retreads.
• Exclusive Goodyear tread design
• High-quality rubber compounds
• Expert workmanship throughout
• Only sound tire bodies used
FREE MOUNTING! NO EXTRAS!
Popular 670/15 size Only $15.60 WITH TRADE-IN
Similar bargains on other sizes.
TREPANIER TIRE
GOODYEAR SERVICE
FAST EFFICIENT COMPLETE
2 DUNDAS ST. EAST
DIAL WO 2-3059
"Belleville's Tire Specialists"

Sport Slices

RARE, MEDIUM, WELL-DONE

By GEO. H. CARVER, *Sports Editor*

The Canadiens' Jacques Plant, Jake the Snake, cares not what he looks like with a safety mask adorning his features.

Call him the "Man From Mars," "Spy from Outer Space" or a post-shopping version of Boris Karloff in a man-monster production. Jake cares not a bit, so long as his features are protected from stitch-producing pucks, sticks and skates.

As one Toronto writer puts it, "He looks from a distance as though he had been hit in the face with a custard pie a la Keystone Kops." No one cares less than Jake.

Plante used the mask in practice after being slashed for several stitches in the countenance. Now he wears it in schedule games.

And he will continue to wear it, he says. "When I take it off I'm also take off my shaker," he is quoted as saying. "In other words I'm wearing it from now until I retire."

Somebody yelled at him on Saturday night in Toronto that he was afraid. "Jake" denied this. "I'm not afraid," he said. "But why should a parachute jumper jump without a parachute to show he is not afraid. That would be foolish and he would be dead. If that puck tonight (Saturday) had been inches higher Boyer could have lost an eye. I'm sorry for him but it makes me feel glad I have the mask."

Word has it that Gordie Bell returned from Montreal over the weekend with a mask similar to that Plante wears. In fact it was made from the same model, so we are told.

There is nothing "chicken" about wearing a mask, or any other piece of equipment designed to prevent injury. We do not blame Plante or Bell for using the protection. It may save injury to face and eyes. One can have a broken arm, or leg patched up but unfortunately whoever designed the human body did not throw in eyes as spare parts. Once you lose them you've had it.

We do not know at this time of writing whether Gordie Bell will be playing again, or not. However it does seem that he might, otherwise he would not have gone to the trouble to get the mask.

There is more than one Belleville player over the years who would have escaped serious injury had he been wearing a goalie mask.- If memory serves us right Don "Red Top" Burchat was struck in the face while standing on the line of several teeth as was Bobby Green back in their junior days. Conroy Mazingo suffered an eight-stitch gash before a game started, not too long ago.

But while the injury face has been sniping consistently at Belleville goalies, there has been nothing to beat the concentrated fury the grenadin has levelled at Davy Jones.

This slim winger has been getting the "breaks" all right, but not the kind that accounts goals or wins games.

Davy came up with a broken vertebra during the famous Allan Cup series with Kelowna a year ago. A few minutes on the ice in the world tournament in Prague, Czechoslovakia, saw him carried off with a fractured wrist.

The other night in Kitchener, Davy was sidelined with a fractured collarbone, and taken to hospital in the Western Ontario city. How unlucky can a guy get?

Davy was hit by a clean bodycheck "going down the middle," as he said yesterday. He is recuperating at his home and will likely be out of action for the next five or six weeks.

* * *

WRITEY HERE TOMORROW

The Dunlops will be here tomorrow night to add to Ike Hildebrand's worries, but the coach hopes to crack that defeat string at the expense of the Allan Cuppers. And just a reminder, the new game time for the league with the exception of weekend tilts is eight o'clock, not eight-thirty.

Minor Hockey Notes

Four games were played in the squirt division of the BMHA prior to the Junior "B" hockey game at Belleville Memorial Arena last night.

Three of the games were low scoring affairs but Browns and Rangers cut loose with the Browns winning 8-7. Larry Moore paced the Browns with five goals while Paul Goodfellow had a pair. Richard Mc-Vicker and Dennis Clements had the others. Calvin Wilson potted two for the Rangers, singletons going to Robert Carter, Ronnie Banuk, Chris Hannah, Rod McLaughlin and Ron Hall.

Red Wings took a 4-1 victory over the Barons. Paul Finkle knocked two for the winners with Brian Cove and Ted Draucon getting the others. Dave Malvihill scored for the Barons' marker.

Canadiens edged the Black Hawks by a 2-1 count. Ted Sullivan and Brian Melbourne tied of the Canadien markers with Ron Fuller, replying for the Black Hawks.

Maple Leafs won over the Bruins by a score of 3-1. Gregg White scored two Leaf goals with Jim Howe potting one. Rickey Day was the lone Bruin scorer.

Only Time He Played Rock 'N' Roll

RENO, Nev. (AP) — Band leader Guy Lombardo and the designer and driver of his jet-propelled hydroplane Tempo Al Sr. can still aim to shoot for a new world record despite a near-disastrous accident Monday.

The aluminum craft, with Les Staudacher at the controls, skimmed into the beach at Pyramid Lake, 30 miles northeast of here, struck a rock and soared 200 feet before crashing on the sand.

Staudacher, 47, emerged badly bruised but claiming he had topped the world record of 200.35 miles an hour on three runs before the crash.

Except for his right sponson the hydroplane appeared undamaged. However, Staudacher said it would be returned to Bay City, Mich., for repairs before another record try at Pyramid Lake next year.

Staudacher said that after three runs he cut the fuel switch when he hit choppy water. Instead of stopping, the engine kept going.

GREY CUP— SPORT OR ORGY?

That's what people are asking. Don't miss the provocative discussion on Canada's national sports event in this week's Star Weekly.

Bruins Bronk Still Kicking Over Points Traces

Horvath Setting Hot Pace In National Scoring Race; Gordie Howe Close Behind

MONTREAL (CP) — Boston Bruins may seem to be heading for hibernation but their lanky centre, Bronco Horvath, is still setting a lively pace in the National Hockey League scoring marathon.

Horvath has compiled a remarkable total of 17 goals, plus 13 assists, for a grand total of 30 points, Closest is Gordie Howe of Detroit Red Wings with 24 points.

In last week's ice action, Detroit's big right winger broke loose with three goals and three assists.

Howe's six - point outburst doubled that of Horvath, who had a goal and two assists, but the Red Wings paved four games to the Bruins' two. True, slipping Bruins have been able to salvage only two ties in their last six games.

BIG JUMP

Howe's big effort moved him from a sixth-place tie of a week ago into second slot. The NFL's official statistics — released today, show him with 12 goals — closest to Horvath—and 12 assists.

In the shuffling among Horvath's pursuers, Andy Bathgate of New York Rangers scored three goals and climbed from fortfifth place to third. Bathgate has 22 points on 11 goals and 11 assists.

Vic Stasiuk, Horvath's linemate with the Bruins, counted only a single assist and dropped from a second - place tie into fourth place. He has an 8-13 — 21 record.

Five players are bunched at 20 points for fifth-place tie. Two of them—Johnny Bucyk of the Bruins and Bernie (Boom Boom) Geoffrion of Montreal Canadiens—were idle all last week because of injuries.

Two other Montrealers—Henri (Pocket Rocket) Richard and Jean Beliveau—moved into the 20 - point bracket along with Bobby Hull of Chicago Black Hawks.

MOORE FAR DOWN

Behind them are Norm Ullman of Detroit with 19 points, Jerry Toppazzini of Boston with 18 and Dickie Moore of Montreal, last season's NHL champion, and Don McKenney of Boston with 17 each.

Goalie Jacques Plante, who has played in only 21 games of Montreal's undefeated string of 15 games, has a goals - against average of 1.94 a week ago to 1.85. Closest is Johnny Bower of Toronto Maple Leafs with 2.28.

The Montreal string, which counted 11 wins and three ties, began Oct 18 with a 6-3 win over New York. Since then Plante has had a two-goal count against him three times, one goal 10 times and a single shutout.

Juniors Hold Second Place With 9-0 Win Over Trenton

They were not that much better but the scoreboard cannot be denied and it read after the smoke had cleared Belleville 9, Trenton 0 after a hard-fought Eastern Ontario junior "B" tussle last night.

It was the third victory in four start for "Red" Gravelle's Belleville Lambert-Rollins bunch of youngsters and the win leaves them in second spot in the loop standing.

Bucky Ethier and Ralph Plante sparked the Bly team offensive with two goals and two assists each. Don Forsythe rattled the tense twice in the first two minutes while Dennis Kerruish added a pair before the last whistle shrilled. Gary Goyer tossed in one for good measure but added three assists to his scoring total.

Goyer was credited with two assists with Reid getting one in the team's total of 19 scoring points.

It was fast hockey rugged at times with referees Vern Goyer and Tim Williams handing out 16 penalties all minors, eleven going to the city crew.

Red Gravelle's fast-skating club hit for four goals in the first period, added two more in the second and sank three in the final frame to clinch the victory.

The game was delayed some ten minutes in the first period when the Belleville goalie was given ten stitches after stopping a hard Trenton drive with his chin.

The Lambert-Rollins team surged to the attack at the drop of the puck and scarcely two minutes had elapsed before Don Forsythe climaxed a drive with Mavety and Goyer to open the scoring at 2.31. Seventeen seconds later the same trio blasted in to give Belleville a 3-0 lead with all players getting the same credit.

Six minutes later Ralph Plane raced in alone to rack up the third Belleville goal and a minute later Bucky Ethier made it four on a neat play with Plane and Gary Reid.

The Trenton crew played hard hockey, checked well but missed several chances around the Belleville net. Gravelle's defence was good and his front lines were checking hard.

Bucky Ethier scored his second goal of the night after four minutes of play had started. Goyer got back into the picture setting Denny Kerruish up with his first marker at 3.24 and the same pair repeated twelve minutes later to end the scoring and give the Grenville crew a 9-0 win.

Penalties:

Belleville: goal, Parker; Mann, Mavety, Reid, Kennedy, Goyer, Bowbottom, Kerruish, Forsythe, Ethier, Plane, D. Hall, Hunter, G. Hall.

Trenton: goal, Martin; Tittenson, Wilson, Jones, Westfall, Shorts, Smith, Ellis, Ross, Pigeatte, McLeod, Anderson, Yardy, Hess.

Referees: Vern Goyer, Tim Williams, Belleville.

First Period

Belleville—Forsythe (Mavety, Goyer) 2.31

Belleville—Forsythe (Mavety, Goyer) 2.48

Belleville—Plane 5.48

Belleville—Ethier (Plane, Reid) 10.00

Penalties: Seymour, Mavety, Reid.

Second Period

Belleville—Ethier (Plane) 4.48

Belleville—Goyer 13.34

Belleville—Hunter (3), Plater, Mann, Mavety, Hess.

Third Period

Belleville—Plane (Ethier) .40

Belleville—Kerruish (Goyer) 2.34

Belleville—Kerruish (Goyer) 15.49

Penalties: Reid, Kerruish, Westfall, Reid, Plane, Seymour, R. Hall.

JOINS DODGERS

LOS ANGELES (AP) — Former minor league executive Joe Gaglier has joined the front office staff of Los Angeles Dodgers, the club announced Monday. Gaglier has been general manager of the Buffalo and Toronto in the International League and Portland in the coast league.

Booster Club Members

Miss Juby, A. E. Pinder, Phil Parkes, R. E. Hyatt, Leo Finnegan, F. J. Hawitt, Garry Sine, Bob Cialk, Omer Sager, A. S. Martin, Harry Irvine, S. H. Tubbough, West Bridge Shell Service Station, Dorothy Moorman, John Walker, J. W. Grindrod, Ted Mowers.

At Least He Gets A Ticket!

OTTAWA (CP) — Prime Minister Diefenbaker will perform the honorary kickoff duties at the Grey Cup game in Toronto Saturday.

Mr. Diefenbaker kicked the first ball in the 1957 football classic. That boot went just five yards when it was blocked by a crowd of photographers and officials.

Another Sad Hockey Story

NORTH BAY (CP)— Management of the Pembroke Hockey Association Ltd. is withdrawing his team from the Ontario-northern group of the Northern Ontario Hockey Association.

He said the main reason for the decision was that the club was not financially able to risk possible heavy loss by importing players without guarantee of jobs The club ran up a $2,000 deficit during the first three weeks of operation.

The deficit resulted mainly from travelling expenses incurred in the team's two road trips, Palangio said. Another factor was that only 1,500 fans attended the first two home games.

GREAT HORSE DIES

ABERGAVENNY, Wales (CP)— Foxhunter, Britain's greatest jumping show horse, is dead. The top gelding was 19 years old when he died Saturday at the home of his owner, Lt. - Col. Harry Llewellyn. Foxhunter won 78 international jumping events, including the Gold Medal in the 1952 Olympic Games.

They'll Do It Every Time — By Jimmy Hatlo

Clancy Favors Masks for Hockey Goalies

TORONTO (CP) — King Clancy, the colorful assistant manager of Toronto Maple Leafs, is in favor of protective face masks for hockey goalies —not simply for protection, though.

"It's like the blinders on a horse," he said Monday. "The goalie has to focus on the puck. He won't be wondering where his defencemen are."

"I remember a goalie who used to keep yelling at his defence to cover up. I told him if he was watching the puck like he was supposed to, he wouldn't notice his defence.

"That's where a mask might come in handy."

Only National Hockey League goalie under new sporting a mask in competition is Jacques Plante of Montreal Canadiens. He has worn a self-made mask for seven successive games since suffering a facial cut in a game Nov. 1. He says it makes his face sweat a little but otherwise it doesn't seem to be hindering his job. He has allowed only eight goals in the seven games.

Plante says his game has improved because he is more relaxed and no longer worried about a puck in the face.

Some goalies swear they'll never wear a mask except maybe now and then at practice. Johnny Bower of the Leafs is one of them. A mask, however, could have saved him some discomfort and four teeth during the weekend when he was hit in the face by a deflected puck in a game against Montreal.

The shot ripped his lower lip and knocked his teeth out of line. One was removed after the Saturday night game at Toronto. Three others were yanked Monday.

Bower, however, played unprotected Sunday in Boston and was superb in holding the Bruins to one goal as Toronto won 2-1.

Hockey Scores

By THE CANADIAN PRESS

Saskatchewan Junior

Regina 1 Estevan 7

Melville 1 Moose Jaw 3

Manitoba Junior

Brandon 5 Winnipeg Braves 2

Central Dec. Interscholastic A

Bradford 9 Orillia 4

Orillia Senior B

Wallaceburg 3 Stratford 4

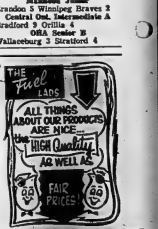

What They Won't Do to Dig Up Publicity Gimmicks

TORONTO (CP) — With the Grey Cup only four days away, a certain coolness between East and West is understandable.

This year there's a new element. The easterners are playing it a bit cool among themselves, and a regional playoff loser suddenly is assuming major proportions in the national football extravaganza.

Case in the matter is this: Hamilton Tiger-Cats, who meet Winnipeg Blue Bombers here Saturday for the prized trophy, know little—or pretend to—about the western representatives.

Ottawa Rough Riders, who aren't meeting anybody except the rest of the spectators, may know plenty.

RIDERS HAVE FILM

The Riders are reputed to have a fat scouting file on the Bombers, prepared by George Terlep before he was fired late in the Western Interprovincial Football Union season by Saskatchewan Roughriders and joined Ottawa as assistant coach.

Hamilton coach Jim Trimble would dearly love to get his hands on it, but there's a dedicate situation involved. It stems from an affair Saturday in Hamilton wherein the Ticats, down 12 points, recovered to smash the Riders 37-7 and take the Big Four's two-game, total - points final 56-34.

"I don't want to ask them for it," Trimble said Monday night. "We'd like them to offer it to us first. Of course, they're probably not in the mood today."

SO EIGHT

He was right. Ottawa coach Frank Clair replied he had received no request from Hamilton and "if they want it, they should ask for it."

Trimble said he would do just that if Ottawa didn't make the first move. And what would the Riders' reaction be?

"No comment," said Clair.

The Ticats may not be as ignorant of western followers as Trimble would indicate. Assistant coaches Hallie Earle and Indian Jack Jacobs scouted the first WIFU playoff game between Winnipeg and Edmonton Eskimos. The only records of the two-point game was by television during the final half.

To complete the total-stranger atmosphere, coach Bud Grant led his Bombers into Toronto Monday and professed not to know much about Hamilton either.

TAKE FAST LOOK

Grant, however, planned to get at the Hamilton scouting reports right away. "That's what we're down here early for."

While the Ticats rested in their ignorance 40 miles west of here along the shores of Lake Ontario, Grant settled his charges on the unscheduled Park Plaza Hotel on midtown Bloor Street and announced he would exercise them in nearby Varsity Stadium.

He called a 55-minute workout in a drenching cloudburst and smiled when eastern critics said the lowly Hamilton line would outweigh the westerners by perhaps 10 pounds a man.

"We weren't up to western standards either," said Grant. "For heavier teams we just use something a little different."

CAUSE FOR WORRY?

Which was precisely what Trimble was talking about as he was asked why the documents buried in the Ottawa vaults are so important.

"Vital," said Trimble. "The element of surprise could hurt you. For example, if Bud Grant tries to use the single-wing attack he's been talking about."

Trimble's easterners are an underdogs for the first time in Grey Cup history, even if only by a single point.

How did he feel about that?

"Well, they make mistakes as anybody else, don't they!"

Grey Cup Facts, Figures

BY THE CANADIAN PRESS

Saturday's Grey Cup final is the 47th since the trophy was offered in 1909. It is the 32nd East-West final. The East has won 23 times, the West eight.

The West first challenged in 1921. There was no West challenge in six later years.

Winnipeg Blue Bombers are defending champions, winning 35-28 over Hamilton Tiger-Cats in 1958 at Vancouver.

Last East win was Hamilton's 33-7 victory in 1957 over Winnipeg.

TORONTO (CP) — Here is a statistical comparison of Winnipeg Blue Bombers in the Western Conference and Hamilton Tiger-Cats in the Big Four based on official statistics of regular-season play. Game averages are taken to nearest whole number. Winnipeg played 16 games, won 12 and lost 4; Hamilton played 16, won 10 and lost 4.

	Wpg	Ham
Points scored	418	296
—game average	26	21
Points against	272	162
—game average	17	12
Yards rushing	2,049	2,004
—game average	130	143
—average per rush	3.5	3.9
Yards passing	3,282	2,817
—game average	202	201
Passes completed	374	321
—game average	23	23
Passes completed	187	179
—game average	12	13
Completion pct.	50	56
Avg. yards per pass	17	16
Passes inter. by opp.	16	21
First downs	240	207
—game average	21	17
First downs rushing	162	120
—game average	10	8
First downs passing	167	162
—game average	10	9
First downs by penalty	11	21
—game average	1	1
—game average	9	11
Total yards gaining	3,785	4,779
—game average	362	486
—punt average	43	46

Sports Calendar

HOCKEY

Wednesday — OHA Senior "A": Whitby Dunlops vs Belleville McFarlands, Memorial Arena, at 8:00 p.m. Note new starting time.

TRAP SHOOTING

Every "Weekend", at the Quinte Trap and Gun Club. Visitors welcome.

BASKETBALL

Tonight — Bay of Quinte League. RCAF Flyers vs Belleville Quakers, QSS at 7.00 p.m.

BADMINTON

Belleville Garrison Badminton Club, at the Armouries, Tuesdays at 8.00 p.m., Fridays and Saturdays at 2.00 p.m.; Juniors on Saturdays at 2.00 p.m.

MINOR HOCKEY

Thursday — Note change in date. Midget—Hawks vs Rangers, 7.30; Wings vs Bruins 8.30; Leafs vs Canadiens 8.50, Juniorville—Aces vs Jets 8.30; Rovers vs Bombers, 10.15.

Jackie Robinson Guest Speaker

HAMILTON (CP) — Jackie Robinson, former baseball great of Brooklyn Dodgers, will be guest speaker at the labor annual B'nai B'rith sports night. The event will honor Woodland Warriors, Hamilton high school senior football champions.

Indians' Stanley Leads American

NEW YORK (AP) — Floyd Smith of the league - leading Springfield Indians tightened his hold on the American Hockey League scoring lead last week by outscoring teammate Art Stratton 6-5.

After Sunday's games, Smith had increased his first - place total to 36 points on 19 goals and 21 assists. Stratton has 28 points.

Rookie Gilles Tadaski of Providence was third with 26 points and Rudy Migay of Rochester fourth with 26.

Bobby Perreault of Hershey led the goaltenders with an average of 2.45 on 40 goals allowed in 30 games.

(ADVT.)

Now Many Wear
FALSE TEETH
With More Comfort

FASTEETH, a pleasant alkaline (non-acid) powder, holds false teeth more firmly. To eat and talk in comfort, just sprinkle a little on your plates. Helps check "plate odor" due to denture breath. Get FASTEETH at any drug counter.

Bowling

FORESTERS LEAGUE

Tall Timbers 4, Butternuts 2; Evergreens 3, Walnuts 0; Maples 3, Oaks 1.

Ladies high singles — Ann Brunner 317, Marg Horton 314, Mabel Meriweather 304, Helen Hagerman 270, Anita Warren 269, Eleanor Hobbins 264.

Men's high singles — Don McCrystal 350, Allan Lois 337, Lloyd Merwin 327, Pearl Munro 326, Harv Cahoe 314, Glen Murray 313, Ed Meriweather 303.

Men's high triple — Glen Murray 635.

MEN'S INDUSTRIAL

Bus Terminal (7) 3272, Welsh Co. (0) 2486; National Grocers (3) 2951, Tryers (2) 2749; Electric Motor Sales (3) 2940, Procter Motors (3) 2606.

High triples: L. Lucchica 786, high single; L. Lucchica 333. Other good scores: J. Belyr 323, H. DeBruhle 320, M. Jones 244.

SWACO MIXED LEAGUE

Highlights (7) 3190, The Aces (3) 3167, Strikers (0) 3040, Pin Heads (2) 2938, Jinxs (2) 2180, Dumbells (0) 2361.

Ladies' high single — M. Hall 294.

Men's high single — G. Hammett 368.

Ladies' high triple — M. Hall 777.

Men's high triple — G. Hammett 704.

THURSDAY LADIES' LEAGUE

Beavers 5, Four Jays 2; Hustlers 3, Zephyrs 5; Hardworkers 5, Dead Heads 3; Hot Shots 5, Sunbeams 7; Excelsiors 7, Try Hards 0; Head Pins 0, Dodgers 7.

High singles — R. Boulton 285, M. Hardie 275, T. Fitzgibbon 273, J. Bovey 261, J. Spencer 253, M. Lake 253, O. Gordon 245, A. Avery 240.

High triples — T. Fitzgibbon 693, M. Hardie 677, J. Bovey 670, J. Spencer 635, J. Trudeau 633, R. Hamlin 625, A. Avery 620, L. Holmes 615.

PUBLIC SCHOOL STUDENTS LEAGUE

Head Pins 5, Blowers 0; Whiz Bangs 5, Strikers 0.

High singles — R. Young 165, E. Morenz 134, B. Begley 122.

High doubles — R. Young 276, E. Morenz 252, D. Brunner 214, G. Johnston 199.

Fights Last Night

BY THE ASSOCIATED PRESS

New Orleans — Rudell Stitch, 146½, Louisville outpointed Holly Mims, 154, Washington, D.C., 10.

Santa Monica, Calif. — Mauro Vasquez, 135½, Mexico outpointed Harry Kornsky, 134½, Los Angeles, 10.

Las Vegas, Nev. — Neal Rivers, 162, Fresno outpointed Al (Tiger) Williams, 160½, Los Angeles, 10.

New York — Emile Griffith, 147½, New York stopped Ray Lancaster, 147, Sparta, Ark., S.C., 7.

Chicago — Cecil Shorts, 149½, Cleveland stopped Jerry Jordan, 146, Chicago, 3.

REPAIRS
To All Radios
We Specialize in CAR RADIOS
No Parking Worries
CIRCLE TV SERVICE
(BELLEVILLE) Ltd.
208 Coleman St. WO 8-6291
27 Dundas St. E., Trenton (Near)

SENIOR "A"
HOCKEY
BELLEVILLE MEMORIAL ARENA
WHITBY DUNLOPS
vs.
BELLEVILLE McFARLANDS
WED., NOV. 25th
8.00 P.M.
General Admission Adults $1.10—Children 13 and under 50c
Reserved Seats $1.35 first 6 rows and north end.
Reserved seat tickets on sale at Bill Cook's Cigar Store — Phone WO 8-7766. Reserved seat tickets will not be held after 5.30 o'clock day of game.

Cus D'Amato May Appeal Court's Right to Stew Him

BY WHITNEY MARTIN

NEW YORK (AP)—A "shocked and dismayed" Cus D'Amato expects to appeal his license to manage and second fighters in New York state through legal action.

If that effort doesn't meet with success, the National Boxing Association offers him a glimmer of hope that he'll be able to manage within its jurisdiction. That would give him most of the action in which to operate as manager of former heavyweight champion Floyd Patterson if Sweden's Ingemar Johansson will consent to meet Patterson outside of New York.

"I have a legal contract for the return bout and I intend to fulfill this obligation," D'Amato said.

D'Amato, whose license was revoked Monday by the New York State Athletic Commission, indicated Monday he may attempt court action to upset the commission's ruling.

QUESTIONS AUTHORITY

A statement questioned the legal authority of the commission to revoke a license that had expired last Sept. 30, and asserted that the commission believed he had done anything wrong it had in May 29, 1958, well before the Patterson - Ingemar Johansson title fight, yet made no move to revoke it until Oct. 28.

The "wrong" referred to, also on which the commission based its decision, was related to four charges:

1. Failing to appear at a Sept. 14 commission hearing after the alleged irregularities in the title fight promotion;

2. As a licensed manager participating as a matchmaker and promoter in the title fight;

3. Seeking to foist Harry Davidow upon Johansson as a manager, thereby attempting to control both contestants;

4. Failing to file after the fight a manager's financial report within five days.

Anthony Marcroil, NBA president, said in Providence, R.I., Monday night that his organization temporarily would uphold the ban, but that the NBA is leaving the door open for D'Amato

Illustrated are STAMPFLI-D's new Thermal Underwear Short-Sleeve Shirt (9911) and elastic-waist, double-seat Longs (9912). Available in men's, boys' sizes.

THERMAL WARMTH
Stanfield's present a new way to get tops in comfort
Developed for Antarctic Explorers. Wear less and be warmer than ever before. That's the benefit of Stanfield's unique Thermal underwear. It utilizes a specialized feature developed for Antarctic explorers. Thousands of tiny knit pockets capture body warmth and insulate you against the coldest temperatures. Because of its combination of top insulation and light weight, Stanfield's Thermal underwear is perfect for outdoor, active men. The fine cotton yarns used are shrink controlled . . . garments hold their shape through countless washings.
Short-Sleeve Shirt (9911), small, medium, large and oversize . . . about $2.95 everywhere.
Long-Sleeve Shirt (9913), small, medium, large and oversize . . . about $3.95 everywhere.
Elastic-waist Longs (9912), sizes 30-44 . . . about $3.95 everywhere.
Combinations (9900), in short or long sleeves, sizes 34-46 about $6.95.
For Boys — (09911), Shirts, short sleeves only, 6 to 16 years about $2.85.
Boys — (09912), Longs with elastic waist, double-seat, 6 to 16 years about $2.95.
Look for the Stanfield's package at your favorite men's, boys' or ladies' wear store.
STANFIELD'S
THERMAL UNDERWEAR
"WHEN YOU BUY, STANFIELD'S YOU BUY THE BEST"

SPECTACULAR PURCHASE
CANADIAN TIRE CORP'N
MASTERCRAFT
BENCH SAW
TILT ARBOR
8" BALL BEARING
Outfit
Super-size EXTENSIONS INCLUDED
SAVE $20.00
All this — FOR ONLY
59.95
BUY NOW pay later!
HEAVY DUTY ½ h.p. ELEC. MOTOR —
8-inch Combination BLADE
New!
V-BELT and PULLEY
PLYWOOD CUTTING BLADE 8" smooth cut
The extensions are DOUBLE WIDTH, giving mammoth working area 17¾" x 36¾" —
WORTH AT LEAST $20.00 MORE! Full speed ahead with your home-shop projects this winter. Save time and labor, building your recreation room — making alterations, etc. Work with professional skill, ease and accuracy on this precision engineered MASTERCRAFT BALL BEARING TILT ARBOR OUTFIT — complete, ready to go — including all the items shown above, including DOUBLE WIDTH EXTENSIONS and new 8" blade for cutting plywood. A LIMITED QUANTITY SPECIAL.
Feature Value!
Portable SAW 31.98
6" Combination Blade, 20° times faster than old-style hand methods. 5 amp. rated Universal motor, maximum ½ h.p. Cuts 3 x 4's. Handles many jobs.
Here's a Buy!
JIG SAW 22.98
3 blades included — cut 2" lumber, handles plastic, metal, linoleum, plywood and more. Makes its own starting hole for inside cuts and scroll-work.
OPEN A BUDGET ACCOUNT
NO MONEY DOWN
NOTHING TO PAY UNTIL NEXT YEAR
Canadian Tire Corp'n
CANADIAN TIRE
ASSOCIATE STORE
Save Safely
COR. COLEMAN and HARRIET STREETS
DON HILL LIMITED
DIAL WO 8-6701

CAHA to Suspend Players Not Given Team Release

KITCHENER (CP)—A move to stop overtime in Ontario Hockey Association Senior A games was defeated at a meeting of the senior A council.

Kitchener - Waterloo Dutchmen gave the only support to reten tion of the 10-minute overtime but the council, doubted the legality of making any change without unanimous approval.

The council reaffirmed its desire to enforce a waiver rule, several breaches of which were claimed to have occurred this season.

Mentioned were Bob Madey, released by Chatham Maroons, and Johnny McClelan, dealt by Belleville McFarlands to Milwaukee of the International League.

George Dudley, OHA treasurer and secretary - manager of the Canadian Amateur Hockey Association Senior A games was defeated at a meeting of the Senior A council.

Kitchener - Waterloo Dutchmen gave the only support to retention of the 10-minute overtime but the council, doubted the legality of making any change without unanimous approval.

The council reaffirmed its desire to enforce a waiver rule, several breaches of which were claimed to have occurred this season.

Mentioned were Bob Madey, released by Chatham Maroons, and Johnny McClelan, dealt by Belleville McFarlands to Milwaukee of the International League.

George Dudley, OHA treasurer and secretary - manager of the Canadian Amateur Hockey Association Senior A games was defeated at a meeting of the Senior A council.

Kitchener - Waterloo Dutchmen gave the only support to retention of the 10-minute overtime but the council, doubted the legality of making any change without unanimous approval.

The council reaffirmed its desire to enforce a waiver rule, several breaches of which were claimed to have occurred this season.

Mentioned were Bob Madey, released by Chatham Maroons, and Johnny McClelan, dealt by Belleville McFarlands to Milwaukee of the International League.

George Dudley, OHA treasurer and secretary - manager of the Canadian Amateur Hockey Association, said he was pleased investigating the cases of four former OHA players now employed by United States teams without release. Minnie Menard with New York, Artie Eskdenuts and Phil Goyette with Louisville and Mary Edwards with Milwaukee.

It was decided that if the matter is not cleared up to the satisfaction of the Canadian clubs the CAHA would suspend all four. Suspensions would be honored in the U.S.

The meeting approved the use by Belleville of Kitchener goaltender Cesare Maniago as a replacement for the injured Gordie Bell.

Want Durelle To Put It On the Line

QUEBEC (CP) — The Canadian Boxing Federation made it plain Monday that if Yvon Durelle is retiring from the ring he should let the federation know about 5—in writing.

Gene Lamontagne, CBF national commissioner, said British boxing officials are asking for his information also.

Both organizations want to know officially whether the Bathe Ste. Anne, N.B., fisherman is vacating his Canadian and British Empire lightheavyweight titles.

After an unsuccessful shot at the Canadian heavyweight title last week Durelle said he is through fighting. The 30-year-old Durelle was bailed out in the sixth round by Toronto's George Chuvalo.

"This isn't the first time Durelle has said he is quitting," said Letourneau. "He said the same thing when he was middleweight champion."

Ring Prospect Makes Comeback

TORONTO (CP) — Al Most, Canada's most promising lightweight amateur boxer seven years ago, made his second comeback attempt Monday night and scored a split decision over Roger Leflieur in a five - round welterweight bout at Palace Pier.

Most, now 31, won his first 33 bouts and was tagged a sure-fire professional prospect. He was named to Canada's Olympic boxing team in 1952, but joined the army instead and gave up the sport.

Last fall he made his first comeback, winning the bout but then giving up the game again.

Other results included:

130-pound class—Louis Tullar, Oshawa, defeated Billie Lehman, Toronto, three-round decision.

130 - pound class — Bernie Guimdroe, Oshawa, defeated Sammy Schiavoni, Toronto, three-round split decision.

New Football League Swings Into Action

MINNEAPOLIS. (AP) — Organizers of the new American Football League girded for a dollar duel with the National League Monday in a scramble to land the big names of college football.

The AFL announced Thursday is a draft Monday and planned to sign at least 40 more players within a few weeks.

From the Minneapolis-St. Paul area, currently one of the firm assurance that it will field a team in the AFL next year despite reports that a franchise in the NFL is open to the twin cities.

Left unsettled, however, was selection of the new league's commissioner. The list was reduced to two unidentified candidates, one in college ranks and the other connected with professional football.

While the AFL owners discounted predictions of a full-scale bidding war with the NFL, it seemed obvious that the entrenched NFL would not yield easily in competition for the top players it wants.

TOP STARS PICKED

The country's ranking stars were plucked early. Houston chose fullback Bob Wilde of Ohio State and halfback Dick Bass of College of Pacific after picking Louisiana State's Billy Cannon in the first round.

Boston named halfback Ron Burton of Northwestern and centre Mel Fugler of LSU. Buffalo picked halfback Ray Jauch of Iowa and end Jim Houston of Ohio State. Los Angeles chose LSU and Tom Moore of Vanderbilt were drafted by Dallas.

Denver drew quarterback Dean Look of Michigan State, New York tapped halfback Jil Kovac of Cincinnati and Log Angles halfback Bob Oster of Iowa and fullback Charley Flowers of Mississippi State.

Minneapolis - St. Paul, after naming quarterback Dale Hackbart of Wisconsin as the opening round, added Iowa end Don Norton and halfback Abner Haynes of North Texas State.

Well, They Can Do It In Texas!

LUBBOCK, Tex. (CP) — Workmen started digging Monday on the job of developing a football field 30 feet. And soon other workmen will begin the monstrous task of moving 12,500,000 pounds of steel and concrete football stands 200 feet to the rear.

How can you move a stadium that heavy?

Easy, says Ed Pescheau, boss of the job for an Indianapolis contractor. You just put it on railroad tracks and roll it back.

When the work ends Texas Tech will possess a stadium seating 40,000 for its first year in the southwest conference.

CHESS' PLAY SET

MOSCOW (AP) — World chess champion Mikhail Botvinnik of Russia and challenger Mikhail Tal of Russia agreed Monday to begin their world title match here next March 15.

Spar Mates Draw Blood

LONDON (AP)—Heavyweights Mike DeJohn of Syracuse, N.Y., and Cuban champion Nino Valdes had their first—and last —sparring session in the same ring Monday.

It ended with blood pouring from DeJohn's nose—and some hard words between the fighters. "You sissy," shouted Valdes from his corner.

"I'm okay but it's not okay," shouted back DeJohn. "You're trying to make a bum out of me. You always said he be the big guy."

DeJohn and Valdes are scheduled to meet British heavyweights on the same card at London's Wembley Stadium, Dec. 1. DeJohn will face Dick Richardson and Valdes will meet Brian London.

EUROPE NETWORK

Television viewers in 12 European countries now are able to watch simultaneously special events on TV.

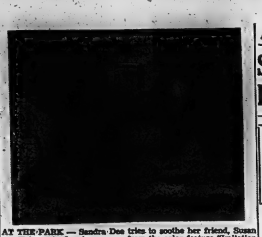

AT THE PARK — Sandra Dee tries to soothe her friend, Susan Kohner, in the above scene from the color feature "Imitation of Life", playing now through Wednesday at the Park Theatre. Co-stars include John Gavin, Dan O'Herlihy, The companion feature, a comedy, is "Happy Is the Bride", starring Ian Carmichael.

WROC—TV SCHEDULE, CHANNEL 5

TUESDAY

7:00—The Flintstones
7:30—Lawrence
8:30—Fisher McCoy

and Molly
9:00—Arthur Murray
9:30—The Fort Ehrer Show

10:30—Black Saddle.
11:30—Jack Paar.

NETWORK PROGRAMS

TUESDAY EVENING

6:00—CBL News.
6:15—Sports.
6:30—Dinner records
6:45—Dinner records
7:00—Dinner records
7:15—Dinner records
7:30—Dinner records
8:00—CFRN Centennial Concert
8:30—CBL Business
9:00—CBL Playhouse
10:00—CBL National Report
10:30—CBL News Talk

8:00—CJBC Assignment
8:30—CJBC Operatic Highlights
9:00—CBL Leicester
9:30—CJBC Toronto Symphony
9:30—CFRN Centennial Concert
9:30—CBL Business
10:00—CBL Playhouse
10:30—CBL News Talk

TV—Radio Column

Enormous Quantity of Fine Entertainment on TV Screen

By CYNTHIA LOWRY

NEW YORK (AP) — This is turning out to be a rough year for the broadcasters, now catching the brickbats from both sides. The industry has become such a popular target that even some unlikely thinkers have been taking time off from advising on foreign policy to counsel the networks.

I'm as much against phony quiz shows, vulgar commercials and unleavened doses of rock 'n' roll as the next viewer. But I think it's about time somebody remembered in print that there's an enormous quantity of fine entertainment on the television screen any night in the week.

And it's no trick at all, for literate and illiterate people alike, to turn that dial to some westerns, crime thrillers or anything else they may find objectionable. For that matter, you don't even have to have the set on constantly. There's a serviceable little knob marked "on-off" when programs fail to please.

BE SELECTIVE

I don't know how many concerts, lectures, films and plays are being staged and attended in a year. I do know that any one of them, or hundreds ahead of it by being selective in our choices of programs, is much more high-level entertainment right in our own homes than we ever dreamed of.

Without refreshing my memory, these are some of the fine things I've seen in the last 10 weeks: Two concerts by the New York Philharmonic; several Telephone Hour concerts; two original musical comedies; special programs devoted to the music of such composers as Gershwin and Jerome Kern; Beethoven's opera Fidelio, Gian-Carlo Menotti's adaptation of Don Quixote; new operettas by Sigmund Romberg and Adiaio to Zsa Zsa.

There have been regular shows on the World, Wall Street and quest; there have been baseball, football, basketball, prize fights, horse racing, golf, bowling and bridge for fans. There have been news shows, shows interpreting news events; there has been comedy and situation comedies and plenty more.

Television has faults, but right now it really isn't fair to condemn it all with a broad generalization. A lot of it undeniably is mediocre stuff, but there has never been more top - rank TV entertainment than during this very season.

Recommended tonight:

Merman on Broadway, NBC, 8:30-10:30 EST — Ethel Merman, that is, with Tab Hunter, Tom Poston and Fess Parker and a lot of hit tunes.

Reunion, ABC, 10—With Betsy Palmer Furnberg.

Garry Moore Show, CBS, 10-11 —The show regulars plus Gertrude Berg and the Jonakh Jones Quartet.

COMPLETE STAFF

KANSAS CITY (AP)—The Kansas City Athletics coaching staff was completed Monday with the addition of former big league pitcher Lee Cooper. Previous appointments by Bob Elliott, newly-signed manager, were Don Heffner and Freddie Fitzsimmons. Cooper played with St. Louis Cardinals and the Giants, Reds, Braves, Pirates and Cubs.

CJBQ

PROGRAM LISTINGS

TUESDAY

NEWS on the hour and at 6.30, 7.30, 8.30, 9.30, 11.30, 12.30.
SPORTS at 6.15 and 8.15.
WEATHER GUIDE: 7.45 and 8.45.

6.00—Variety Junctions. (One hour of favorite country, hill billy and folk music).
7.00—Variety Show. (Free turkey dinner).
7.30—Variety Show.
7.45—Vistas of Israel: (Featuring Israel folk music).
8.00—Here We Have Leaves. (Instrumental and vocal melodies sung and played by Canadian artists).
8.15—Ludwig Van Beethoven's Symphony Number Five (Given by the Boston Pops Orchestra. Also an excerpt from Symphony Number Six (Pastoral) Played by the Philharmonic Orchestra under the direction of Fiedler).

WEDNESDAY

NEWS on the hour and at 6.30, 7.30, 8.30, 9.30, 11.30, 12.30.
SPORTS at 6.15 and 8.15.
WEATHER GUIDE: 7.45 and 8.45.

6.30—The Wayfarers. (Two minutes of the latest sports scores and events).
7.00—Turkey Show. (Free turkey dinner).
7.30—Concert at Noon. (Tonight is "Plan Now for Winter Work Completion." This part will be George V. Haythorne, Minister of Education).
7.45—Vistas of Israel: (One in a series of programs featuring folk music from Israel).
8.30—Variety Game. (Variety of Belleville).

phone Hour concerts; two original musical comedies; special programs devoted to the music of such composers as Gershwin and Jerome Kern; Beethoven's opera Fidelio, Gian-Carlo Menotti's adaptation of Don Quixote; new operettas by Sigmund Romberg and Adiaio to Zsa Zsa.

There have been regular shows on the World, Wall Street and quest; there have been baseball, football, basketball, prize fights, horse racing, golf, bowling and bridge for fans. There have been news shows, shows interpreting news events; there has been comedy and situation comedies and plenty more.

Television has faults, but right now it really isn't fair to condemn it all with a broad generalization. A lot of it undeniably is mediocre stuff, but there has never been more top - rank TV entertainment than during this very season.

Recommended tonight:

Merman on Broadway, NBC, 8:30-10:30 EST — Ethel Merman, that is, with Tab Hunter, Tom Poston and Fess Parker and a lot of hit tunes.

Reunion, ABC, 10—With Betsy Palmer Furnberg.

Garry Moore Show, CBS, 10-11 —The show regulars plus Gertrude Berg and the Jonakh Jones Quartet.

COMPLETE STAFF

KANSAS CITY (AP)—The Kansas City Athletics coaching staff was completed Monday with the addition of former big league pitcher Lee Cooper. Previous appointments by Bob Elliott, newly-signed manager, were Don Heffner and Freddie Fitzsimmons. Cooper played with St. Louis Cardinals and the Giants, Reds, Braves, Pirates and Cubs.

"Hogtown" Readies for Grey Cup Feed

TORONTO (CP)—Grey Cup Festival Week was proclaimed Monday launching a six - day series of events which will reach a climax with Grey Cup victory celebrations Saturday night.

Top attractions will be a Grey Cup dinner and party Friday night in the Queen Elizabeth building at Canadian National Exhibition Park, a million-long parade Saturday morning and a victory dance that night.

Mayor Phillips read the official proclamation Monday from the steps of city hall surrounded by a bevy of cheerleaders and Miss Grey Cup contestants, in front of the mayor, the Grey Cup itself was displayed with an armed guard standing by.

The white-haired mayor performed a symbolic kick-off from the top of the steps. The football, bucking a headwind, went only a few yards. He tried again and made five yards.

"Oh with the fun," Mayor Phillips called to the crowd. "This is a week of hilarity and good fellowship."

More than 4,000 are expected to attend the Friday night party in the old of the big week-end. Already 70 floats and 30 bands are lined up for the parade through downtown Toronto. Arrangements are being made for 2,000 dancers Saturday night.

Sheffield Whips Russian Team

SHEFFIELD, England (AP)—Sheffield Wednesday, a First Division club in the English Soccer League, defeated the Moscow Torpedo team 3-1 Monday night in an exciting match watched by 35,000.

Torpedo outside right Metrevell scored the first goal. Sheffield's outside right Alan Finney tied the score and centre forward Derek Ellis scored the winner.

It was the final match of Torpedo's tour of England.

ENTERTAINMENT FOR THE WHOLE FAMILY

BELLEVILLE THEATRE GUILD presents

"Little Women"

BELLEVILLE COLLEGIATE AUDITORIUM

Curtain 8.00 p.m.

TONIGHT & WEDNESDAY - NOV. 24, 25

TICKETS — General Admission 1.00 — Students 50c at ED. THOMAS CIGAR STORE

LANA TURNER
JOHN GAVIN
SANDRA DEE
DAN O'HERLIHY
SUSAN KOHNER - ROBERT ALDA
—JUANITA MOORE - MAHALIA JACKSON

Uni

NOW EARL GRANT sing

SEE "TAMANGO" STARTING THURSDAY

Park

"I MARRIED JACK BENNY"

Mary Livingstone looks back on her wacky career and reveals what the world's best loved skinflint is like at home in this week's Star Weekly.

KINSMEN NEWSPAPER

KINGO

Numbers for Nov. 24 — G-55 G-58 O-64 O-71

Movie Column

Some Feel Payola Inflicted Poor Music on the Public

By BOB THOMAS

HOLLYWOOD (AP)—The payola primer:

Q. What is payola?

A. It is a payment by record and song promoters to disk jockeys, parties, especially disk jockeys, to get songs and records before the public.

Q. Is it something new?

A. No. It has been going on since the beginnings of Tin Pan Alley.

Q. Then why all the fuss about it now?

A. Because some people feel the payola has been employed to inflict poor music on the record-buying public principally teenagers. Some believe gangland elements are involved.

Q. Is the payola illegal?

A. Possibly. Some say it constitutes a bribe of responsible individuals.

Q. Is payola immoral?

A. Most, probably, would think so. Some disk jockeys report to be reflecting public tastes, while the reality they are playing records they are bribed to play. And they are using air that belongs to the public.

Q. How does payola work?

A. A record producer pays a jockey a sum of money for repeated plays of a special record. Or he pays the jock may receive a regular sum, say $100 or $150 a week for playing the promoters' product.

Q. Can this get to be big business?

A. You bet. Some jocks are unabashed in what they draw $50,000 a year under the table. And the record is a key character for a big-time operator. He can demand to have the records he has pressed incorporated by companies, the songs published by his own firms and even take a percentage of the singer's income.

Q. Can hit records be created by the payola?

A. In the rock 'n' roll field, yes. Such records with no artistic value have been created by a million-dollar merely by constant play. If teen-agers hear the records often enough, they'll buy 'em.

Q. Can the payola create stars?

A. Absolutely. Several young stars have been showed to fame by the use of payola on their records. The publicity outlets cooperate, either because of a similar payola or their eagerness to cater to what they think is teen-age taste.

Q. How do gangsters figure in the picture?

A. By their control of juke boxes and their interests in certain singers and record firms.

Q. Who is going to be hurt in this investigation?

A. Some parties who have played cynically with public tastes. And those persons who will lose their idols are false.

Q. Who is going to be helped by this investigation?

AT THE McCARTHY — Anita Ekberg is shown in a scene from American Internationl Pictures' "Sign of the Gladiator", as she portrays the part of Zoobia, Queen of Palmyra, coming to the Odeon McCarthy Theatre on Wednesday.

THEATRE FEATURE TIMES

AT THE BELLE — Cary Grant, Eva Marie Saint, James Mason in Alfred Hitchcock's "North by Northwest". 2.30-6.45-9.15.

AT THE PARK — "Happy Is the Bride", Ian Carmichael, Terry Thomas, 1.30-5.00 — In Technicolor "Imitation of Life", Lana Turner, John Gavin, Sandra Dee, 3.35.

AT THE McCARTHY — "The Rebel Set", Grey Gardner, Mamie Van Doren, 1.00-7.15-10.10 — "Crime and Punishment U.S.A." — Mary Beaudry, 3.27-8.37.

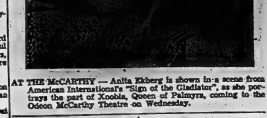

AT THE BELLE — Cary Grant Julie Saint and James Mason in the Alfred Hitchcock thriller by Alfred Hitchcock, James Mason star stars on a spine-tingling drama uniting romance, suspense and humor, "North by Northwest". Starting Wednesday for a two day screen is "Crime & Punishment U.S.A." at the Belle Theatre in Belleville.

A. Perhaps you and I, the great bulk who like good music, jazz or never, and resent having tastes dictated by mobsters and quick-buck artists.

LAST 2 DAYS!

M-G-M presents... breathless, incredible entertainment!

CARY GRANT
EVA MARIE SAINT
JAMES MASON
in ALFRED HITCHCOCK'S
"NORTH BY NORTHWEST"
in VistaVision-METROCOLOR
Also Tom & Jerry Cartoon

LOVE AND ADVENTURE AS BOLD AND DARING AS THE CASTING!

ADULT ENTERTAINMENT
STARTS THURSDAY AT THE Park

NEXT ATTRACTION
"THE JAYHAWKERS"
Shooting the plant across with thrills, action, Color!

NOW BELLE 2.00 6.45 9.00
SMOKING LOGES
We Honor "Golden Age" Cards.

EXPLODES WITH WONDROUS SPECTACLE!!

SEE! 14,000 DRESSERS CHANGE THE WEST OF ROME
SEE! THE AMAZING FIRE TORMENT CLIMAXES OF ROME
SEE! THE DAMNABLE TORMENT CHAMBERS OF THE DAMNED
SEE! THE RESTRICTIONS OF A NAUGHTY PRIZE FIGHT!

IN COLORSCOPE

JAMES M. NICHOLSON — SAMUEL Z. ARKOFF

SIGN OF THE GLADIATOR

with FRED FRBERG · CHEIA ALONSO · GEORGE MARSHAL · LORIS SERNAS

A GLOMER FILM PRODUCTION
An American-International Pictures

STARTS WEDNESDAY
Regular Prices

McCARTHY
311 E. FRONT ST. WO 6-7511
SMOKING LOGES

TODAY ONLY (Adult)
"THE REBEL SET" also
"CRIME & PUNISHMENT U.S.A."

Astrological Forecast

By CARROLL RIGHTER
Wednesday, November 25

General tendencies: The daytime brings you all sorts of opportunities to gain the good will of those who are very exact and particular in whatever they do, and which is now possible for you to do in a shrewd and easier fashion. But definite action must be yours if you are to have full benefits. The evening brings need for rest, relaxation.

Aries (March 21 to April 19) — Endeavor to do whatever work or tasks await your attention with increased speed and efficiency. Tonight may be very trying over some difficult situation with associate, mate or financial person. Avoid it by retiring early.

Taurus (April 20 to May 20) — There is every opportunity for you to make yourself most charming and attractive today, so take the necessary treatments toward this end. P. M. should then be spent in delightful surroundings with soothing atmospheres. Dress beautifully.

Gemini (May 21 to June 21) — Fundamental affairs and all home matters require your concentrated attention now. Expectantly take care of repairs and utilities. Relax tonight at some delightful pastime that does not need too much outlay of cash.

Moon Children (June 22 to July 21) — A. M. is just fine for speeding things up at the office, in business, getting greater efficiency into all of your affairs. Also good for cementing better relations with all others, studying, doing some important research work. P. M. avoid irate ones.

Leo (July 22 to Aug. 21) — This is one day when you can be exactly what is needed to make your real estate, other possessions more valuable. Also fine time to budget property. P. M. take care while out driving. Also, choose words wisely or you alienate others.

Virgo (Aug. 22 to Sept. 22) — You have every opportunity now to concentrate upon what you want in the future and set the wheels in motion toward that direction. Meet all the right people you can. P. M. do not be extravagant. Take care of that throat ailment.

Libra (Sept. 23 to Oct. 22) — Spend some time today attending to small but important intimate matters and putting surroundings in neat order. P. M. think of your health. Rest more. Enjoy and digest some fine classic.

Scorpio (Oct. 23 to Nov. 21) — A. M. is ideal for going to beautician or barber and sprucing up. Then you will also have time to ferret out that which you do not now comprehend. P. M. assistance in need. Then retire early and restore your lagging energies.

Sagittarius (Nov. 23 to Dec. 21) — There is a fine opportunity to get support from influential friend, but you must be there early and act positively. P. M. steer clear of a good pal who is acting strangely because of, or she is troubled about something.

Capricorn (Dec. 22 to Jan. 20) — See that you are alert and broad-minded in A. M. so that you do not lose out on some vital information a comrade brings you, which will help you progress. P. M. follow regulations, do not annoy a higher-up. Be wise.

Aquarius (Jan. 21 to Feb. 19) — A word of appreciation to experts now brings additional good ideas which you can use to advantage in the future. P. M. do not go off on some unknown tangent with stranger. Rely on that which time has proven right.

Pisces (Feb. 20 to March 20) — New facts or an idea comes to light today that will improve partnership relations or bring about a desired reconciliation. P. M. steer clear of anything that will injure the present security and peace in which you dwell.

If your child is born today — Today's child will inherit very fine qualities that spell success and you must early teach to put talents and capabilities to work and not rely on other fellow. Guide properly and your offspring can go very far. An excellent chart for travel and preparing in far - away countries, or for being very successful in professions where precision is the prime requisite, such as engineering, mathematics, astronomy.

ANSWER TO PREVIOUS PUZZLE

A	R	A	B		M	A	U	P		D	I	R	I	S
S	A	L	A		A	L	A	R		O	N	E	R	S
P	L	A	N	E	T	A	R	I	U	M		S	E	E
				R	E	S	E	N	T					
S	T	A	R	C	H		C	O	R	N	E	A		
A	N	D		A	D		E	L		A	R	I	S	E
C	A	R	E	E	N		C	L	E	A	N	S	E	R
A	L	E		R	E		A	I	R		E	A	S	E
P	E	R		E	D		S	E	E		D	E	E	D

Daily Crossword Puzzle

ACROSS

1 Vanished one.
6 City in northern Oklahoma.
11 To lower; Lat.
12 Rankles.
13 Support of Samoa.
14 Gold or silver.
15 Resort in Idaho; 2 words.
16 Cancellation.
18 Color.
20 Imposing of a tax.
21 More impenetrable.
23 Pals.
27 Attractive.
28 Fetch of the Levant.
29 Vassals.
34 ___ facie.
35 Division term, in Arabia.
39 Signified.
40 Abound.
41 Together; Comb. form.
42 Melody.
43 Had importance.
45 Midmorning.
46 Setting.
47 Type of song.
53 Negative verbal construction.
54 Finishing blocks, in architecture.
59 Man on a ticket.
61 Persons or things.
66 If not.
67 Golf club.
68 Harbor.
69 Buck.
70 Tenth for Mussolini.
71 Member of a classical Shakespeare.

DOWN

1 Dual pronoun.
2 Ancient Hebrew city.
3 Speak.
4 Space vehicle.
5 Remove all trace.
6 Hypertension through memory.
7 Gentle.
8 Part of speech.
9 Categories of qualities.
10 Nickname for Xenon of Elec.
11 Certain Spanish political adherent.
17 High mark.
19 Colloquial form of "feel."
22 Part of a skin.
24 Word of agreement.
25 Brew up.
26 Penny dadoz.
30 "___ was in the beginning . . .".
31 Sprinkle.
32 Track.
33 Flower in England.
36 Hot under the collar.
38 Member of choirs.
44 Naval officer.
45 Fleshmarks.
47 Ruin.
48 Without; Lat.
49 Tidbit.
50 Ukr. Soviet Republic.
51 High; Comb. form.
52 Fabric.
55 Cribbed sharply (with "on").
56 Ecclesiastical assistant.
58 Use a thimble.
60 Jake Riddle's bride.
62 Protection.
63 Source of power.
64 Sandwich.
65 River in Spain.
66 Observed.
68 Study hard: Colloq.

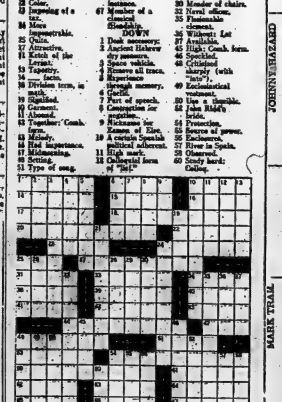

NAIRNS
FLOOR TILE
You can have sparkling long wearing floors in every room in your house at a minimum of expense. Nairns tile are standard gauge, triple press Marboleum, 9"x9" available in 19 beautiful colors — marbelized and jaspe.
13c each
EARLE DARRAH
Wallpaper and Paints
30 BRIDGE ST. EAST
DIAL WO 8-6078

LOST • RENT • SELL • BUY • HIRE • TRADE

"YOU'LL FIND IT IN THE WANT ADS!"

FOUND • SERVICE • EMPLOYMENT • PERSONAL

WANTED - MALE

MEN WHO WOULD LIKE TO change their jobs, and would like an opportunity of becoming a salesman. Steady employment year round with no lay-offs. Men who can meet our job qualifications and are looking for a new field of endeavor are the men we want, to talk about a secure future. Car essential. Apply 83 Purdy Street, 10 a.m. sharp.

SALESMAN FOR MEN'S WEAR store. Temporary Christmas help. Previous experience preferred. Apply Box 37, Ontario Intelligencer. N24-3t

RELIABLE MAN

TO OPERATE

B.A. SERVICE STATION

Experience necessary. Apply in writing, giving full details, to 210 Front Street, Belleville. All benefits. N23-3t

YOUNG MEN

Large firm has immediate openings for six single men 17-21, in Windsor, Niagara Falls and Toronto. No experience necessary. We train you. Transportation furnished. Guaranteed salary $200 monthly plus bonus.

APPLY ROOM 33
QUEEN'S MOTEL
KINGSTON ROAD
10 a.m. - 4 p.m. ONLY
NO PHONE CALLS
N24-3t

YOUNG MAN

AGE 23 - 25

National Sales Finance Company has opening offering full employee benefits. Must have Junior Matriculation.

WRITE P.O. BOX 15,
BELLEVILE
N19-3t

WANTED - FEMALE

GIRL OR WOMAN FOR GENERAL housework and mother's aide. Must be fond of children. Live in. WO 2-3634. N24-3t

EXPERIENCED WAITRESS FOR small hotel dining room. Must be neat and reliable. Apply in person only. No phone calls. Hotel Belvedere. N24-tf

EXPERIENCED WAITRESS. Nights. Apply 371 Front Street. N23-3t

WANTED

CHILD'S SPRING HORSE. MUST be in good condition. WO 8-8962. N24-3t

PIANOS, IN EXCHANGE FOR FURniture, refrigerators, television, heaters, electric ranges. F. M. Barrett Co. WO 8-5231. N24-tf

CHILD'S USED PEDAL CAR AND wagon. WO 8-7296.

NOTICE, FARMERS. GRAIN TO sell. Call W. Easton, Thurlow 37-R-12, Belleville R. R. 6. N23-2w

TO BUY OR RENT PASTURE LOT in South Hastings, well watered, fenced, capacity 50 head. Apply Box 63, Ontario Intelligencer. N23-3t

WARDROBE TRUNK, LARGE SIZE. In good condition. WO 2-3012. N23-3t

REGISTERED LANDRACE BOAR ready for service. Phone Thurlow 3-R-11 after six. N23-2t

A PORTRAIT OF DAD IN HIS office. For Mom and the kids. Your family photographer, Mac McGrimmon. WO 8-7906. N18-6t

PIANOS, TEN ANY MAKE OR size. Will pay cash. State make and price. Box 104, Ontario Intelligencer. O29-1m

USED PRESSURE SYSTEMS OR new Beatty or Monarch pumps. Complete stock of parts and repair service. Pringle and Cooper. A16-et-tf

MOVING

Local or out of town. Hertz Truck Rentals. Stakes and Vans. 26 North Front St. WO 2-0714.
N24-3t

ACCOMMODATION WANTED

TO RENT, 3-BEDROOM HOUSE. Will pay $100 monthly. Yanover Realty. WO 2-4246. N24-7t

WANTED: APARTMENTS AND houses to rent. Contact Yanover Realty, WO 2-4246. Office 247 Dufferin. N24-1m

REASONABLY PRICED 2-BEDroom residential apartment for reliable middle-aged couple with one child. Phone WO 8-8389. N23-3t

2-BEDROOM APARTMENT, OR half a house. Reasonable. Adults. WO 8-6105. N20-3t

WANTED: APARTMENTS AND houses to rent. Contact Yanover Realty, WO 2-4246. Office 247 Dufferin. O20-1m

EMPLOYMENT WANTED

DIXON'S RUG AND UPHOLSTERY Cleaning. Cleaned in your home or at our plant. Trenton EX 2-7000; Belleville WO 8-6720. Jy7-tf

EMPLOYMENT WANTED

RUGS, CHESTERFIELDS AND chairs cleaned in your own home by expert cleaners. For information and free estimates phone WO 8-3674. N23-tf

BASEMENT WALLS PLASTERED, color coated, waterproofed, over stone, concrete, blocks. Free estimates. WO 2-0093. N23-3t

EXPERIENCED CASHIER NEEDS full-time employment. Fully conversant with super market procedure. WO 8-5463 anytime. N23-3t

CHRISTMAS HOUSE CLEANING, Monday, Wednesday and Thursday, by reliable woman. WO 2-0894. N24-3t

BABY-SITTING, EVENINGS. MUST supply transportation. WO 2-1829. N24-3t

EAVESTROUGHS AND BASEMENT cleaning; also odd jobs. WO 8-7124, or WO 2-6354. N19-6t

24 - HOUR
OIL BURNER SERVICE

Furnaces and Space Heaters

QUINTE HEATING
SALES and SERVICE

WO 2-0532
N24-3t

TO LET

THREE-ROOM, SELF-CONTAINED apartment. Suitable for working couple, East Hill. WO 8-5200. N24-tf

IMMEDIATE POSSESSION. ONE of Belleville's outstanding apartments. Ground floor, self-contained, large living and dining rooms. Heated. Rent $130 including hydro. WO 2-1147 for appointment. O29-tf

3-ROOM HOUSE. HEAVY DUTY wiring. Adults or 1 child. 5 to 8 evenings. WO 8-8506. N24-3t

3-APARTMENT HOUSE, IN WEST end. Completely re-decorated. Oil furnace. Available November 30th. WO 2-0948 between 4.30-6. N24-2t

FURNISHED ROOM IN MODERN home. Middle-aged woman preferred. WO 8-8250. N24-3t

ATTRACTIVE, HEATED, FURNISHed, one or two bedroom apartment. Large bath, kitchen with stove and refrigerator. Suit 3-4 girls. WO 8-7962. Available December 1st or 15th. N24-3t

ONE OR TWO BEDROOM APARTment. Bath. Heated. STOVE AND refrigerator. WO 8-7962. Available December 1st or 15th. N24-3t

HOUSE, ALL CONVENIENCES, OIL heated. 3 bedrooms. Garage. Garden. At Rednersville. Immediate possession. WO 2-3667. N24-3t

FURNISHED, 3-ROOM, HEATED apartment. Bus at door. One block from hospital. WO 2-0716. N23-3t

THREE-ROOM APARTMENT. TAKE first right turn past Tobe's, Rossmore. 2nd house, on right. $30. Hubert Warren.

ATTRACTIVE 3-ROOM APARTment with balcony and garage. Heavy duty wiring. Available December 1st. 36 Jones Street. WO 2-3638. N23-tf

3-ROOM FURNISHED APARTMENT. Heat and hydro supplied. Separate entrance. Available December 5th. Apply 130 Herchimer Ave. N23-3t

1-BEDROOM UPSTAIRS APARTment with bath. Heated. $60 monthly. Available immediately. WO 2-3330. N23-3t

FIVE-ROOM APARTMENT AND garage. Apply 47 Cannifton Road. N23-3t

3-BEDROOM HOUSE, GARAGE, 156 William Street. December 1. WO 8-5043. N23-2t

ROOM AND BOARD FOR TWO girls. Phone WO 2-0831. N23-3t

2-BEDROOM, HEATED APARTment. Fifteen minutes drive from Belleville or Trenton. $80 monthly. WO 8-7368. N21-6t

WARM, FURNISHED BEDROOM IN private home. Board optional. Abstainers. WO 2-2689. N21-3t

LARGE, FURNISHED, FRONT BEDroom, East Hill. Near two bus stops. Parking. Linen supplied. WO 2-3015. N18-6t

MODERN HEATED APARTMENT. Three rooms, bath, refrigerator, heavy duty stove, tile floors. Downtown. WO 8-5110. N18-tf

HEATED, UNFURNISHED, DOWNtown apartment. Immediate possession. Newly decorated. WO 2-0144, WO 2-3556. N18-6t

2-BEDROOM, UPSTAIRS APARTment, George Street. Private. Heated. Adults. Ninety dollars. Available immediately. Mrs. M. Haig. WO 8-7314. N16-tf

UNFURNISHED, 4-ROOM, SELFcontained apartment. 3-piece bath. Unheated. Central. WO 2-4818. N9-tf

ONE HEATED 4-ROOM APARTment with refrigerator, 3-piece bath. One lower heated 4-room apartment, 3-piece bath. WO 2-0874 after five. 410 Dundas West. N13-tf

ROOMS FOR SLEEPING, BY night or week; single or double. Phone WO 8-8332. N6-1m

FURNISHED, HEATED, FRONT bedroom, with kitchen privileges. On East Hill. Call WO 8-8293 after 5 p.m. O30-tf

TWO ROOMS FOR TWO PERSONS. WO 2-5588 after 4 p.m. N18-6t

A HOME AWAY FROM HOME. Y.M.C.A. 20 Campbell St. Single rooms. Reasonable rates. S3-tf

Warehouse Space
BRIGHTON

Up to 19,000 sq. ft. Fully insulated or heated. Low rates.

PHONE WO 8-5329
N4-tf

APARTMENT

Charles Street, 5 rooms, plus 4-piece bath. Heated. Ultra-modern throughout. Garage. Immediate possession. Contact

STORK
REAL ESTATE
WO 2-4337
N23-3t

TO LET

THREE-ROOM, SELF-CONTAINED apartment. Near O.S.D. Refrigerator, stove, heat, hydro. Garage. WO 8-6123. N24-3t

APARTMENT, SMALL: KITCHEN, dinette, living room downstairs; one bedroom, bath upstairs. Private entrance. WO 2-0735 after 6.

2-ROOM, HEATED, FURNISHED apartment. Near hospital. WO 2-0368. N24-tf

MODERN BUNGALOW TO RENT. Contact Frank Follwell Realty, WO 2-0429; evenings call WO 2-5136. N24-3t

APARTMENTS AND HOUSES TO rent. Contact Yanover Realty, WO 2-4246. Office 247 Dufferin Ave. N24-1m

FOR SALE

USED SKATES, SHARPENED. Ready for action. Exchange. Stephen Licence, 290 Front St. N10-tf

PROJECTOR — KODAK, FOR COLored slides. Air cooled, manual slide, 1,000 watt, leather case. Perfect condition. Original price $230. Asking price $85. Phone WO 2-4813 after 6 p.m. N10-tf

USED TIRES. MOST SIZES. $2 and up. Uptown Tire and Battery. 301 Pinnacle St. WO 2-2608. O3-tf

BALED WHEAT STRAW. FREE DElivery in the city. Bishop Seeds, 81-87 Station Street. N23-3t

BEAVER SAW 8", 4" JOINTER, ½ motor. Buffalo heavy duty drill press; also emery with motors. All fine quality Christmas presents. Evenings 8 Highland Ave., or WO 2-3603. N23-tf

EIGHT 4-PANEL DOORS; USED cellar stairs, 7 steps; streamlined Lionel train set, complete, new, never used. WO 2-2322. N23-3t

FALL AND WINTER CLOTHING and shoes for men, women and children. H. Curson, 73 Dundas East. New and used clothing. N13-1m

BABY CARRIAGE; BABY'S CHAIR; rocking horse; model plane engine. WO 8-8274. N23-3t

MODERN 8' CHESTERFIELD, WITH matching chair and foot stool. Foam rubber throughout, with all wool covering. Showroom condition. ½ price. WO 8-7615. N23-3t

TEN REGISTERED HOLSTEIN springers; 5 year old cows; 9 first calf heifers, large. Seven due in December, 3 in February. Accredited. All vaccinated. Blood tested. Some from R.O.P. dams. Frank M. Huff, Bloomfield. N23-3t

HERE'S A CHRISTMAS GIFT SUGgestion. A new 1960 G.E. automatic dryer. Only $219. Kuntze's, Front Street. N24-2t

ELECTRIC RADIATOR HEATER; Smith Corona portable typewriter, in case, practically new. WO 8-7729. Call after 6. N23-3t

VACUUM CLEANER REPAIRS. ALL makes, parts, attachments, brushes, hoses. Guaranteed re-built machines. WO 8-8197. M3-tf

LADY'S WHITE FIGURE SKATES. Size 6. WO 8-7812. N17-tf

RADIATOR REPAIRS TO ALL makes of automotive and industrial radiators. For prompt repairs at reasonable prices, try Foley Foundry & Machine Co. Ltd., 368 Front St. Phone WO 8-5791. S29-ev-tu-th-s-tf

CLOTHES LINES

ARE FOR THE BIRDS
NO BETTER CHRISTMAS GIFT
THAN AN AUTOMATIC

KENMORE DRYER

SIMPSONS-SEARS

have the five-heat model with built-in lint trap. Blue sanitizing lamp and illuminating bulb with automatic shut-off.

REAL BUY AT

$199.95

$10.00 PER MONTH
On Easy Payment Plan

SIMPSONS-SEARS

WO 8-5591
N16-17-18-23-24-25

FLOWERS

Express it more lovingly. Potted or Cut 'Mums, Plants, Wedding, Hospital, Funeral Arrangements. For quality and service, please remember

WARKENTIN'S
GREENHOUSES
Drive out, or Phone WO 2-3011
N3-1m

PORTABLE TYPEWRITERS

Before You Buy — See and Try
OLYMPIA from $84.50

O'Neil Sales Limited

115 Front Street
WO 2-5329
O2-ev-tu-f-s-tf

BICYCLE REPAIRS

FAST EFFICIENT SERVICE
ON ALL MAKES
— PICK-UP AND DELIVERY —

STEPHEN LICENCE

Limited
C.C.M. & RALEIGH DEALER
290 FRONT ST. — WO 8-6363
M12-evtu-tf

FOR SALE

METAL IRONING BOARD; ELECtric iron; electric kettle; davenport. Good condition. Reasonable. WO 2-1444. N24-3t

ONE BABY CARRIAGE, LIKE NEW. WO 2-1504. N23-3t

NEW 1960 G.E. FULLY AUTOmatic dryer. Only $219. Phone WO 8-6603, Kuntze's, Front Street. N24-3t

VENETIAN BLIND, LIKE NEW, 86 inches wide, 2 sports coats, like new, size 16. WO 8-7842. N24-3t

2 PRACTICALLY NEW AXMINSTER rugs 9 x 12 and 9 x 10½, $85 each, including new foam rubber padding. Phone after 6, WO 2-3968. N24-3t

ONE 6-CAN WOOD'S ELECTRIC milk cooler. Good condition. WO 8-8532. N24-3t

GIRL'S SKATING DRESS, SIZE 6-8; boy's charcoal hooded winter coat, size 14. WO 2-5488.

3-HEAT AUTOMATIC DRYER. NEW condition. WO 8-3902. N24-2t

DIAMOND RING, LADY'S, FLAWless centre diamond 1½ karat, 6 shoulder diamonds. Bargain. Phone WO 8-6883. N24-3t

MOVIE PROJECTORS TO RENT BY day or week. Be wise! Call in and reserve a projector for the night you want it. O'Connor's Jewel Box. S17-ev-tu-th-f-tf

BEEF AND PORK BY THE quarter. Cut up for deep-freeze under inspection. Omer Chisholm. Phone WO 8-8656. S26-tf

NEW AND USED GUNS. BOUGHT, sold, traded and repaired. Kelly's Sport Shop, 245 North Front St. WO 2-0369. A19-tf

CHRISTMAS CARDS. FEATURED special fifty cards for 98c. Many other selections to choose from including religious and children's cards. Schryver's Pharmacy, 214 Front Street, WO 8-0128. Free delivery. N3-1m

SCROOGE UPSETS CHRISTMAS PLANS!

Don't let it happen to you. Close the door on him, and come and see us for that extra cash for Christmas. Make this Christmas the happiest and most carefree for you and your family. Write, phone or call on us. Ask about our special Christmas and New Year holiday plan.

PIONEER FINANCE

Ltd.

34 BRIDGE STREET, BELLEVILLE
PHONE WO 2-3391
OFFICE HOURS UNTIL CHRISTMAS
OPEN: MON. - THURS. 9 - 5
FRIDAY 9 a.m. - 8 p.m.
SATURDAY 9 - 12
N24-30

FOR THE FAMILY

GIVE SPORTING GOODS THIS Christmas. Gifts for the whole family. Skates, hockey equipment, skis, curling, badminton. Everything in sports at the Sports Centre, 17 Campbell Street, opposite Y.M.C.A. Phone WO 8-5607. N20-1m

PRE-CHRISTMAS SALE
Automatic Watch Specials
Self-winding water-resistant watches
REG. $69.50 — SPECIAL $49.50
No Payment Required Until After New Years'
The F. M. BARRETT Co.
101 CANNIFTON ROAD
"Where Prices Are Lower and Parking Is Easy"
N20-1m

SHOP AND SAVE AT BARRETT'S

"Where Prices Are Lower and Parking Is Easy"

WEEK-END SPECIALS

Swing King Recliner Chairs. Reg. $79.50 .. Special. $59.50

Chesterfield Suite. Reg $199.00. Special $169.00

Bedroom Suite. Reg. $215.00. Special $149.00

Bunk Beds, complete. Reg. $89.00 .... Special $69.00

Space Savers, from .. $39.95 up

Connor Clothes Dryer. Brand new. Special $169.95

Extra Specials at Low, Low Prices: End Tables, Coffee Tables, Table Lamps, Floor Lamps, etc.

Do Your Christmas Shopping for the Whole Family

The
F. M. BARRETT
Company
101 Cannifton Road
N20-1m

LOST

BLACK AND WHITE DEER HOUND, Grimsthorpe Lake, tattoo in ear. F. Mays, WO 2-3619. N23-3t

FOR SALE

POTATOES, ONTARIO NO. 1. Fifty lbs., $2. Ten lbs., 50c. Prices subject to change. We deliver. J. A. Fair, R. R. 4, Belleville. N16-1m

STOVE AND FURNACE OIL, DElivered in Belleville and district. Rosebush Bros. WO 2-3220. Tanks for sale. N20-tf

C.C.M. BICYCLES AND TRIcycles on time. Use our easy budget plan. No finance company involved. Uptown Tire and Battery, 301 Pinnacle St. WO 2-2608. A7-tf

SKATES. NEW AND USED. TOTS', figure, and hockey skates. Skates sharpened. Cooke's Keys and Bicycles, 142 Front Street. N4-1m

C.C.M.

* SKATES
* BICYCLES
* TRICYCLES

Use Our Easy Budget Plan
No Finance Company Involved

UPTOWN TIRE &
BATTERY

301 Pinnacle St. — WO 2-2608
N24-e-tu-th-tf

BIG THREE DOLLAR ALLOWANCE

on Your

OLD SKATES

Regardless of condition, when you purchase a new pair of

BAUER

HOCKEY or FIGURE

SKATES

$6.95 to $29.95

Offer Ends November 30th

COOKE'S
KEYS & BICYCLES

WO 8-9579 — 142 Front St.
(Opposite Park Theatre)

FOR STUDENTS

THE PERFECT GIFT
FOR THE STUDENT!

A PORTABLE
TYPEWRITER

—

A STUDENT'S
DESK

—

DRAFTING
INSTRUMENTS

—

O'NEIL SALES Limited

115 FRONT ST. — WO 2-5329
N20-1m

FOR HER

USED GURNEY HEAVY DUTY electric range, with attached coal and wood annex. Excellent condition. $89.95. F. M. Barrett Co., Cannifton Road. N20-1m

A GIFT CERTIFICATE TO Beauty. Numerous other special items for her Christmas stocking. Capri Hairdressing, 330 Front Street. N20-1m

FASCINATING PRINTS AND quality woollens to enhance her holiday mood. Williams' Ladies' Wear, 267 Front Street. N20-6t

DIAMOND SPECIALS

Pre-Christmas Sale of Diamond Rings. Discounts up to 20% and No Payments Until After New Years'

The F. M. BARRETT Co.
101 CANNIFTON ROAD
"Where Prices Are Lower and Parking Is Easier"
N20-1m

FOR SALE

BRONZE DINETTE SET, $45. EXcellent condition. WO 2-6418.

OXYGEN OVER THE COUNTER. Lif-O-Gen. A necessity for every home and car. $7.20. Lattimer's Drug Store. N17-1m

WATER FOR CISTERN AND WELL. 1,000 gallons $6. Half load $4.50. WO 2-6167. A23-tf

ALUMINUM DOORS
INSTALLED $49.50
ALUMINUM STORM AND SCREEN WINDOWS
INSTALLED $19.00 EACH
MORAN ENTERPRISES
WO 8-7341
N24-6t

HAIR STYLING

PRE-CHRISTMAS SPECIALS!

Reg. $15.00 — Now $9.95
Reg. $10.00 — Now $7.95

VOGUE BEAUTY SALON

342 FRONT STREET
N20-21-24

PETS FOR SALE

TWO MALE PUPPIES. REASONable. WO 2-4820. N24-3t

COLLIE PUPS, FREE FOR A GOOD home. Stirling 793. N24-3t

PUREBRED BOSTON BULL TERrier, $20. Excellent pet. WO 8-7842.

BEAUTIFUL BLONDE AND BLACK Spaniels. Reasonable. East of Corbyville, between Third and Fourth Concession. On Market Saturdays. Mrs. Clarence Embury. N23-2t

WILL HOLD FOR CHRISTMAS. Beautiful American Cocker Spaniels. Toy Fox Terriers, Boston Terriers, Puppies. Edgetown Kennels. Avondale Road. Opposite Starlite Motel, Belleville. N16-tf

AUTOMOTIVE

1949 PLYMOUTH COACH. NEW tires. New battery. Winterized. Reliable car. WO 8-7333.

SNOW PLOWS. HIGH, LOW. FULL hydraulic fifteen hundred lbs. per square inch. Ram lift. Six blade. Fits all Willys Jeeps. Full price $325 complete. Fred's Car Sales, 322 Pinnacle St. N24-26-27

'52 STUDEBAKER, $225. WO 2-1444. N24-3t

REG. $10.50. FALL SPECIAL $7.95. Front end alignment. John Bean Visualite, the new modern equipment. Alemite electronic wheel balancing. Canadian Tire. N10-tf

PRE - CHRISTMAS

SPECIALS

ON

Used Cars

All Re-conditioned and Winterized

LOOK

AT THESE PRICES

'48 PONTIAC ..... $95.
Fordor. A real clean car.

'51 FORD .... $195.
Fordor. Mechanically real good.

'51 FORD .... $150.
Tudor. As is. Special.

'52 PONTIAC ..... $395.
Fordor. With radio. Clean.

'54 DODGE .... $695.
Fordor. With radio. Good buy.

'54 FORD .... $795.
Fordor. Automatic transmission.

'55 DODGE .... $950.
Fordor. In A-1 shape.

'55 FORD .... $950.
Fordor. A-1. Clean.

'56 METEOR ..... $1,495.
Niagara. Tudor. 6 cylinder. With radio. Low mileage. One owner.

'57 METEOR ..... $1,795.
Tudor. 8 cylinder. Radio. Low mileage. One owner.

AND

ONE ONLY

'59 FORD .... $2,150.
½-ton Pick-up Truck. Styleside. 6 cylinder. (new). Original list $2,565.

TRY

Scotty Reid Motors

YOUR
FORD — MONARCH — FALCON
DEALER
SHANNONVILLE—Phone WO 2-1777
Res.: Phone WO 2-1317

THE LITTLE WOMAN

"This is one of those mornings when a girl is glad she's a wife."

AUTOMOTIVE

1953 DODGE, 4-DOOR SEDAN. EXcellent condition. $500. Sharland Service Station.

1951 BUICK SEDAN. GOOD CONDItion. Reasonable. WO 2-0381. N23-3t

1949 PLYMOUTH. GOOD CONDItion. WO 8-5195. N23-tf

'52 ROADMASTER SEDAN. AUTOmatic, power steering, shade glass, washers. Original immaculate black. This car for only $395. WO 8-7805 after 6. N24-2t

WILL PAY CASH FOR GOOD clean cars. Wellbanks Auto Sales, 133 James Street. O29-1m

'56 FORD RANCH WAGON. HEATer. Custom radio. Snow tires. $1,400 or best offer. WO 2-0421 after 6. N21-3t

REAL ESTATE FOR SALE

LOTS ON REDNERSVILLE HIGHway. $6 a foot. Access to bay. 300 feet deep. Trenton EX 2-6684. N19-6t

IF YOU ARE LOOKING FOR A HOME beautifully maintained, nicely landscaped and decorated. Call! We have just the home for you. Situated on the West side. Finished in Cape Cod with breezeway and garage. Full basement. Taxes just $165.

—

RANCH STYLE BUNGALOW with attached carport. Landscaped and fenced. 3 large bedrooms, full basement, living room with dining area. Storms and screens.

—

3-BEDROOM BRICK with gleaming hardwood and tile floors, plus a den and garage. $2,100 down. This is only one of our wide selection of new N.H.A. homes.

GORDON WOODS
Real Estate

257 VICTORIA AVE. — WO 2-5362
— Evenings Call —
GORDON DETLOR — WO 2-4174
GORDON WOODS — WO 2-6363
N21-24

STONE HOUSE

IN THE COUNTRY. This 4-bedroom house is in excellent condition throughout. Large living room, dining room. All the conveniences of a city home, but quite a difference in the price. Only $13,300.00. Open to offers. Completely renovated throughout. 8 acres of land.

—

VICTORIA AVE.

CLOSE TO NEW MOIRA HIGH SCHOOL. Owner leaving town, offers this beautiful 3-bedroom home for sale. 4-piece tiled bath, living room, dining area, large kitchen. Storms and screens. Carport. Decorated and landscaped. $14,700.00. Moderate down payment.

—

TRADE IN YOUR

PRESENT HOME on this New Brick 2-storey home. 3 bedrooms, 4-piece bath, large living room, modern kitchen, full basement. This home is situated in the heart of West Hill. Many exclusive features. Call tonight and tell us about your present home.

—

CLOSE DOWNTOWN

LOOK! ONLY $12,500.00 for this 2-storey older-type Brick home. Moderate down payment. Owner will take back the balance on one open mortgage. 3 bedrooms, living room, dining room. Fireplace. Garage.

LIST WITH—SELL THROUGH

GERALD W.
JOYCE

REAL ESTATE & INSURANCE
MORTGAGE LOANS
25 Campbell St. — WO 2-5326
Member Belleville Real Estate Board
— Evenings Call —
DONALD BURR — WO 8-8304
HARRY MORRISON — WO 2-2394
GERALD JOYCE — WO 2-2923
TRENTON
HERB SIMROD — EX 2-9149
PICTON
ROSS PEARSOLL — GR 6-3619
N24-2t

REAL ESTATE FOR SALE

S. H. WILSON
Real Estate Broker

4-ROOM CAPE COD DWELLING. Modern kitchen with built-in cupboards. On large lot, $5,500. Down make offer.

—

LARGE BRICK 2-STOREY DWELLING. Can be duplexed. Located on Charles Street, 5 rooms up and bath, 4 rooms down. Price $9,800. Down make offer.

—

135-ACRE FARM, 15 minute drive from city. Large barn with water and hydro. Sugar bush. Large modern dwelling, basement and furnace. Price $22,500. Down $10,000.

—

LARGE BRICK DWELLING. 8 m[illegible] from city. Modern throughout. [illegible] heated. 6 acres good fertile soil. Price $12,500. Down make offer.

—

3-ROOM DWELLING, located on Herchimer Ave. Kitchen, bedroom, living room. Large lot 69 x 160. Workshop. Priced to sell $5,300. Down $800.00. Don't wait.

—

2 BRAND NEW RANCH STYLE BRICK DWELLINGS, 3 bedrooms, large kitchens and living rooms. Large lots. Price $11,900. Down $3,500.

—

LOCATED EAST END OF CITY. 3-BEDROOM RANCH STYLE DWELLING. Living room, dining room, kitchen. Full basement. Oil heated. Laundry tubs. Price $14,500. Down $3,500.

CONNIE MILLER
Sales Representative

282 COLEMAN STREET
WO 2-4281
N24-27

W. J. McCormick Realty Ltd.

150 FRONT ST — DIAL WO 2-3237

LOOKING FOR AN INVESTMENT?
ONLY $8,950.00

JOHN STREET — NEAR VICTORIA. Stucco two-storey three-family dwelling. Good rental income. Contains one self-contained three-bedroom apartment with living room, separate dining room and kitchen. One two-bedroom apartment [illegible] living room and kitchen. One [illegible] bedroom apartment with living [illegible] kitchen combination. Two bathrooms. Heated with space heaters. CO-OP LISTING.

—

WEST HILL BUNGALOW

$9,300.00 IS THE FULL PRICE FOR THIS OWNER-OCCUPIED 3-BEDROOM BUNGALOW on nice residential street. Large living room, kitchen L-shaped to dining area. Oak and tile floors throughout. Full basement. Large lot — Garage.

—

TRENT ROAD 12 ROOMS

$18,500.00 IS THE FULL PRICE FOR THIS WELL-LOCATED RESIDENCE ON SCENIC TRENT ROAD, IN THE CITY. THIS HOUSE CONTAINS 12 ROOMS AND BATH. Centre hall plan, oak floors, full basement and hot water oil heating. Also has on property, a large two-storey barn with double garage, machine shed, and chicken house. These are situated on about [illegible] acres of land with some orchard, 2 good wells. $3,500.00 down. Would consider residential city property as part payment.

—

LIST WITH McCORMICK

MEMBER OF BELLEVILLE AND DISTRICT REAL ESTATE BOARD

★ Evenings Call ★
MARY COLLING — WO 2-3371
ED. HAGERMAN — WO 8-8976
Associated with Lorne McDougall Insurance Agencies Limited

BUSINESS Service DIRECTORY

REAL ESTATE FOR SALE

CARRIES
$68.44

4½% N.H.A. mortgage. 3-bedroom brick 1½-storey home with dining room, spacious living room, large kitchen with eating area. Full basement, oil heat. Landscaped lot, with shade trees. Close to bus line and schools.

D. E.
STOREY
REALTOR AND INSURANCE
138 CHATHAM ST. — WO 2-5297

FOX and FOX
Real Estate Brokers

$8,400. — Nice modern home near Frankford. $1,000 down.

$3,300. Small home on quiet street. Low taxes. Garage. Good-sized lot. $1,300 down.

$4,500. — Brand New 3-bedroom bungalow. Broadloom throughout. Full heating. West Hill. Down Payment $1,000.

$14,800. — 3-storey Clay Brick 4-bedroom home. Mod. Kit. $2,000 Down Payment.

$27,500. — One Hundred Acres. 5-bedroom brick home. Terms. Down Payment $3,000.

JAMES FOX — MILDRED FOX
OFFICE:
87 QUEEN ST. BELLEVILLE
WO 2-8764

$8,900. FULL PRICE

Comfortable 3-bedroom home, on Sta. 3 Highway. Very low taxes. Your down payment may do.

4-BEDROOM — CENTRAL

Modern with garage, fireplace, kitchen with sawdust room. Full Price Only $13,200. with terms.

$3,500. DOWN

Very large living room with fireplace and built-in china cabinet. Three good-size bedrooms. Tiled bathroom. Full basement with oil heater on combination living.

4 BEDROOMS

Only 6 miles from Belleville. A charming country home. All the comforts of city including oil heat. Lots of room for your family. Priced to sell at $13,200. with terms.

Cooper
AND
Wilkinson
27 BRIDGE STREET EAST
BRUCE McCOSKERT — WO 2-6098

★ Four-bedroom home in older East Hill area. Solid brick. Has living and dinette room and dining room. Full basement with new forced air oil furnace. Recreation room. Garage. Terms and priced to sell.

★ Red Brick Bungalow, East side. Three bedrooms. Modern kitchen with dinette. Lovely living room (real nice). Full basement with recreation room. Oil heat. Screened sunroom. Heating cost only $97 per year. Attractive to sell and looking for offers.

★ NEW N.H.A. HOMES. East side. Built by one of Belleville's best builders. Your choice from two and three bedrooms. Payments are low. We would be glad to show you around. There is no obligation.

★ Bay Ave., near Bridge. A lovely city home, or could be used as rooms as it now is. Two baths, four bedrooms in all. This one is in lovely condition. Like to see it? Just reach for your phone.

★ FARM — East of Belleville, about 1 hour's drive. Good soil and well tiled. Price is right and 5 down payment, perhaps less, to a responsible party.

LOOK HERE! Only 3 minutes drive from town. Overlooking the Bay of Quinte. Choice building lot for sale. In addition to the 2 acres lot with water frontage, there is a modern 3 bedroom bungalow with attached garage. Complete plumbing and heating. Broadloom throughout. Many extras to name. Now only $15,000 with terms. Why pay $15,000 for a lot when for only $2,500 will close the deal and move right in. Low taxes and monthly payments less than rent. Why not be better? If we tell you where.

D. J.
WHALEN
Real Estate Broker
403 FRONT STREET
WO 2-1504 or WO 2-8191
In the Evening Call —
CECIL McLEAN — WO 2-8506
W. J. HILLEN — WO 2-9005

FOUND

LEG AND FOOT TRICYCLE. 17 Prince of Wales Drive.

REAL ESTATE FOR SALE

SACRIFICE SALE

OPEN TO OFFERS. East Hill Brick Bungalow. Lovely condition, only 2 years old. Owner transferred, must sell. Financed by 5¼% mortgage. No salary requirements.

$2,000 DOWN

4 BEDROOMS. $13,500. Central, East Hill location. Newly treed town with trees. Spacious double room, modern kitchen, one or part room on ground floor. Hot water heating. Natural Garage. Low entry at easy terms.

$8,500. FULL PRICE

2-YEAR-OLD BUNGALOW. East Hill. Modern in every respect. Completely well treed town with newly decorated. At this price it won't last long.

INCOME PROPERTY

2-YEAR-OLD BUNGALOW with income apartment. Completely self contained. The owner's quarters consist of 3 bedrooms, large living room, dining room, large bathroom, 3 piece tiled bath, spacious living room, recreation room. Oil heating throughout. Oak and tile floors. Garage. Lot 75 x 150. Down Payment $5,000. Immediate Possession. Vacant May 1st. Let the apartment pay for your home. P.S. Basement and attached garage.

DOUGLAS T.
STORK
Real Estate Broker
Member Belleville Real Estate Board
241 DUNDAS ST. E. — WO 2-5297
Residence —
JIM CATHCART — WO 2-9328
DON CLARK — WO 2-5268

AUCTION SALE

$8,000. Stock, Ladies' Apparel, Gentlemen's Furnishings. Starting Friday, November 27th, commencing at 10:30 a.m.
Also evening session 7 p.m. until 10:30 p.m.
Monday, November 30th, 10:30 a.m., continuing until completed. See bills posted.
Terms: Cash.
Proprietor: Peter. This is a (warning) opportunity for the ladies to purchase high quality apparel at tremendous saving at auction prices. Don't miss this sale. Remember, bidding also invited. No reserve. Everything must go.
Lodinga & Calling,
Auctioneers, Realtors,
Clarence Graham,
Phone
C. J. COURNEYEA,
Auctioneer,
Telephone 16 Trenton

AUCTION SALE

Wednesday, November 25th, at 1:30 p.m. West Street, opposite school, Consecon.
Kitchen table; sideboard; buffet; chesterfield; dining table; dresser; bedroom suite; chairs; rugs; mirrors; electric heater; Gabriel cooking stove; and many other articles.
Terms: Cash.
HAROLD and CAMERON BURDETT, Auctioneers.
PHONE WO 2-1991

NOTICE

TOWNSHIP
OF AMELIASBURGH
NOMINATIONS

Nominations for the office of Reeve, Deputy Reeve and Three Councillors and Public School Trustee for School Area No. 1, Ameliasburgh, will be held in the Township Hall on FRIDAY, November 27, between the hours of 1 o'clock and 2 o'clock p.m.
THOMAS WALKER,
Township Clerk.

NOTICE

SIDNEY TOWNSHIP
VOTERS' LIST

Please take notice that I have filed a Court of Revision for the hearing of complaints and appeals against the same will be held before Judge J. C. Anderson, K.C., at the Township Hall at 1:30 p.m. on the 1st day of December, 1959, at which time and place you may attend if you see fit. Notice of intention to appear must be given in writing to the undersigned at least ten days before the sitting of the Court.
J. W. BAILEY,
Clerk,
Sidney Township.
WO 2-0367

NOTICE

TOWNSHIP OF SIDNEY
VOTERS' LIST

Please take notice that I have filed a Court of Revision for the hearing of complaints and appeals against the same will be held before Judge J. C. Anderson, K.C., at the Township Hall at 1:30 p.m. on the 1st day of December, 1959, at which time and place you may attend if you see fit. Notice of intention to appear must be given in writing to the undersigned at least ten days before the sitting of the Court.
J. W. BAILEY,
Clerk,
Sidney Township.
WO 2-0367

LOST

TAN AND WHITE BEAGLE, 25 LBS. 8-9 m. Name Duke. Also brown female, R. McCoy on front leg. Vicinity Consecon Lake. Ph. WO 2-7194 collect. M24-21

REWARD for TAN HOUND, female, pup, in vicinity of St. Thomas Church, Sidney Street, Thursday, WO 2-6333.

LOST — Between SATURDAY morning, vicinity Victoria Ave. or Front St., Belleville, Ladies' wallet containing money, credit cards. Valuable only to owner. Intelligencer. Reward. WO 2-0737.

LOST — BLACK AND TAN HOUND, 3 years old. Answers to "Rex". Reward. Phone WO 2-6333 or WO 2-6626 collect.

NOTICE

I, Robert Gordon, will not be responsible for any debts incurred in my name by my wife, Lillian Ruth Cook, as of this date, November 23rd, 1959.
ROBERT K. COLE.

MONEY TO LOAN

COAST TO COAST REAL ESTATE Ltd. Unlimited money loans. Sieves Street, Belleville. WO 2-7788 after 5. M10-1m

UNLIMITED MONEY LOANS TO CITY AND FARM FOLKS
Money for Anything and Everything
Phone or Write Now
OPS INVESTMENTS LTD.
380B Bloor St. West, Toronto
WA 2-2442 M21-4t

BUSINESS Service DIRECTORY

ALUMINUM SALES AND SERVICE

Specializing in
Aluminum Doors & Windows
DIAMOND
ALUMINUM SALES AND SERVICE
JACK S. DIAMOND
Residence — WO 2-1029
R.R. 6 Belleville
A26-tf

AUTO PAINTING

BELL CREST AUTO BODY
R.R. 2 — WO 2-3720
Have your car repainted by Expert Auto Painters.
Body, Fender, Roofs and Undercoating.
WORK GUARANTEED
M14-tf

ACCOUNTANTS

F. A. R. MacFADDEN, C.A.
Licensed Municipal Auditor
217 PINNACLE ST.
Belleville - Ont.
PHONE WO 2-4052
M19 1

T. A. MACHOLD
PUBLIC ACCOUNTANT—AUDITOR
324 Front Street
(Over Bata Shoe Store)
PHONE WO 2-4631
Residence — WO 2-6837
S9-tf

KENNETH J. SODEN
PUBLIC ACCOUNTANT—AUDITOR
Suite 1, Bell Block
BELLEVILLE — WO 2-2900
S7-tf

GEO. A. WELCH
and COMPANY
Chartered Accountants
BELLEVILLE
WO 2-4597 153 Pinnacle St.
W. S. STONE, C.A.
R. IRVINE, C.A.
Otawa — Cornwall — Picton
S6-tf

ARCHITECTS

WATSON and WIEGAND
ARCHITECTS
277 FRONT STREET
BELLEVILLE, ONT.
S9-tf

BOATS

ATTENTION BOAT OWNERS!
MARINE RAILWAY
Reasonable Winter Storage
Complete Boat
Repairs
MERCRUISER & JOHNSON
OUTBOARD
BILL HENDERSHOT
WO 2-6177 Bus. WO 2-7761
S17-30d

SALES and SERVICE
ARKANSAS TRAVELLER
PETERBOROUGH
PACEMAKER
WEYMOUTH
Mercedes Boats
JOHNSON OUTBOARD
MOTORS
LISTER DIESEL ENGINES
GATOR and MASTERCRAFT
TRAILERS
Aluminum TRI-O-DOCKS
Portable Steel Docks
QUINTE MARINE
Phone Ernest Kitchen WO 2-6190 for charter
J24-tf

BUSES

BUS SERVICE TO
TRENTON AND
TRENTON AIR STATION
LEAVE BELLEVILLE
8.45 a.m. Mon. to Sat. Inc.
10.45 a.m. Mon. to Sat.
12.15 p.m. Sat. Only
1.45 p.m. Mon. to Sat.
3.30 p.m. Sat. Only
4.30 p.m. Mon. to Sat.
5.30 p.m. Daily
7.30 p.m. Daily
9.30 p.m. Daily
Buses Leave Kings Service Centre
311 Pinnacle St. — Phone WO 2-1700
CHARTER COACHES
RATHBUN BUS SERVICE LTD
TRENTON, ONT. PHONE EX 7-3631
M19-1m

CONSTRUCTION

V. L. CARD
CONSTRUCTION LTD.
Erection — Dismantling
Backfill - Fillstone - Sewages
Gravel - Crushed Stone
CALL WO 2-0353
or
WO 2-4067
M18-1m

CONCRETE

W. DANFORD and SON
All types of Concrete Work,
Machine Trowelling,
Reinforced and Industrial
Repairs and Alterations
Backfilling
Trenching and Back Filling
PHONE WO 8-5622
C8-1y

McFARLAND READY-MIX
Concrete Products Company
WO 2-3073
Trenton Sand Pit — WO 392 tel. 6-7
Prices Reasonable
"IF IT'S MIXED BY
McFARLAND IT'S GOOD"
FREE ESTIMATES
J8-1y

CHIMNEYS

GEORGE BAILEY
CHIMNEYS REPAIRED AND REBUILT
ROOFING, WATERPROOFING and PAINTING
Estimates —
All Work Guaranteed
WO 8-6095
N6-tf

CARBURETION

Specializing in Ignition, Carburetion, Engine Tune-Up, Governors and Starters
WILSON'S
Specialized Tune-up Service
RAY WILSON, Proprietor
1114 FRONT ST. — BELLEVILLE
WO 2-9418 J9-3m

CARPENTRY

FRAMING — TRIMMING
ALTERATIONS - KITCHEN
CABINETS - TILE FLOORS
& CEILINGS - RECREATION
ROOMS
EXCELLENT REFERENCES
S. E. TURNER
65 GRIER ST.
12 - 1 p.m. — 5 - 7 p.m.
J26-tf

CARPETS

HOLLANDIA
UPHOLSTERING AND
HOUSE FURNISHINGS
announces
Our new Broadloom showroom on Bell Knows carpet manufacturer.
Custom fit wall-to-wall broadloom done by experts.
Free Estimates — Budget Terms.
Just Call WO 2-7522
281 North Front Street
N13-1m

DELIVERY

CARR'S CARRY ALL
Parcel Delivery and Local Moving
Commercial and Domestic Refrigeration and appliance service and repairs.
Electric Motor Repairs Belleville Dealer
PHONE WO 8-9031
ANYTIME
N19-2m

ELECTRO PLATING

YOUR BABY'S SHOES
Sterilized in Everlasting Bronze
and Silver Finish or Gold Plate
Prices as Request
Mail Shoes or Phone
Shoe Shop ..... for Collection
Single Shoe $4.75
Pair $8.00
City Orders Picked Up & Delivered
GORDON JONES
18 FOSTER AVENUE
M21-tf

ELECTROLYSIS

Hair on Face,
Arms or Legs
Removed Permanently
and Painlessly
ELECTROLYSIS METHOD
Mary Finnigan
CONSULTATIONS ARE
168 Station St. WO 2-9098
Belleville Arbor 8.30 p.m.
S17-tf

FURNITURE REFINISHED

DONE BY EXPERT!
Refinishing of all your furniture and antiques, also paintings.
Call Us Anytime
Call WO 2-6610
65 Chatham St., Belleville
C16-tf

FLOORS and WALLS

PIDUTTI and FIORI LTD.
TILE AND TERRAZZO
CONTRACTORS
OLAZZO and TERRAZZO FLOOR and WALL TILE
TERRAZZO TILE can be Customized Repairs on Tile and Terrazzo
FREE ESTIMATES — NO OBLIGATION
FOR QUICK SERVICE
Phone WO 8-7535 or WO 8-7685
M4-tf

FLOOR FINISHING

EARL DARRAH
Dial WO 8-6778
30 Bridge Street East
SANDING MACHINES and FLOOR POLISHERS FOR RENT
Rubber Tiles and Asphalt Tiles
FREE ESTIMATES
S21-1

MAUND'S SERVICE
DIAL WO 2-6427 or WO 8-9811
Out of Town Phone Collect
Qd or New Floors Sanded
Wall Washing and Painting
Window Cleaning — Wall Washing
Ask About Our
"RENTAL SERVICE"
M2-tf

FLOOR FURNACES

J. P. MILLARD
WO 2-2228 — WO 8-9033
41 HENRY STREET
H. C. Little Floor Furnaces Breese Floor Furnaces, N'furno Air Conditioning, Conversion Units
Complete Line of Parts
Guaranteed Satisfaction
Free Estimates
J8-1y

FARM AND GARDEN

FARM SERVICE
DEAD, OLD AND CRIPPLED
FARM STOCK
REMOVED FREE OF CHARGE
Immediate Pick-up Service
ASK YOUR OPERATOR FOR
FARM SERVICE
No Toll Charts
RICK PRONK — FOXBOROUGH
WO 8-6747
J11-tf

FIX IT SHOP

EVERYTHING IN
WOODWORK
CABINETS — FURNITURE TOYS
FORMICA SPECIALIST
CARPENTRY — PANELLING
FLOORS, BATHROOM WALLS, etc.
PHONE WO 2-5607
C26-3m

HOBBY SHOP

ARTS & CRAFT SUPPLIES
PAINTING BY NUMBERS
REVEN ARTIST SUPPLIES
BUSINESS CARD PRINTING
LEATHERCRAFT — COPPERCRAFT
PLASTIC CRAFT — MOSAICS
MACRAME — LEATHER CRAFT
COPPER ENAMELLING
MARQUETRY — WOOD TURNING
SILK SCREENING — PLASTIC
PAINTING — MOSAICS
PAINTING ON GLASS — GIFTS
HOBBIES
TOP OIL ELECTRIC TRAINS
MODEL RAILROAD SUPPLIES
MODELS — AIRPLANES — BOATS
ARCHERY — BOATS — RADIO
CONTROL — MARINE
PUPPETS — MARIONETTES
MARIONETTE SUPPLIES
CRAFT BOOKS
X-ACTO TOOLS—SCIENTIFIC TOYS
BOOKS — MICROSCOPES
CHEMISTRY SETS & SUPPLIES
STAMPS — COINS — BOOKS
HOBBY SHOP
193 Front St. : WO 2-5674
Open Thursday Evenings
Your Factory-Authorized TH-Ang and Lionel Dealer in Belleville
C24-tf

HAIRDRESSING

MARVELESTE
BEAUTY SALON
WO 8-7503
Hair Colouring Specialists
HYDRO, LIMITY Prop.
D8-tf

HOME REPAIRS

GENERAL SERVICES
and
ODD JOBS
A Specialty
PROMPT SERVICE
WORK GUARANTEED
M. EPSTEIN
G. W. ZEIDER ST. WO 2-8276
M12-1m

INTERIOR DECORATING

INTERIOR DECORATING
— Free Estimates —
Reduced Rates for Winter
Call Now
WO 2-1827
ART KEEGAN
97 HUMEWOOD DRIVE
M23-1m

LAUNDRY SERVICE

Thirty Minute Economy
Laundry
18 Footbridge
Phone WO 2-0526
Pick-up and Delivery
F26-tf

MIMEOGRAPHING
RUBBER STAMPS

THE JAMES TEXTS
LIMITED
Fast, efficient work covering all kinds: Legals, Circular Letters, Statements Cross Lookes, Circulars Etc. Typing service on all types of Bulletins, Price Lists, Tabulations and Stencils.
170 - 173 Front Street
PHONE WO 8-6775
S6-tf

OUTBOARD MOTORS

We Service
JOHNSON - EVINRUDE
ELTO
and
LAWN BOY POWER
MOWERS
QUINTE MARINE
Highway 2 — 1 Mile East of Deseronto
Phone Whitin 8-6786 (no charge)
F-tf

PLATING

BELLEVILLE PLATERS
Specializing in Chrome Plating
Chrome Plating
Phone WO 2-6600 Box 142
(Next to T.M.C.A., Campbell St.)
M1-tf

PAINTING
EAVESTROUGHING
AND ROOFING

GEORGE BAILEY
PAINTING, ROOFING AND SPRAY
PAINTING
INSIDE AND OUT
EAVESTROUGHING
TAN AND GRAVEL ROOFS WITH 10 — 15 — 20 YR TILE GUARANTEE
— FREE ESTIMATES —
WO 8-6095
M4-tf

PAINTING AND DECORATING

Painting and Paper Hanging
Interior and Exterior.
— FREE ESTIMATES —
V. WHITMARSH
WO 2-9470
M30-tf

PLUMBING

SUBURBAN PLUMBING
AND HEATING
New York Residential
Commercial.
Immediate attention to Repairs.
Workmanship Guaranteed.
CALL
WO 2-6344
Anytime
FINANCE AVAILABLE
N4-tf

PLUMBING & HEATING

Your Furnace is Probably Convertible to Gas Firing with Quroy Gas-Fired Burners
Call Us For Service
CHAPMAN
PLUMBING & HEATING
New Phone Number
WO 2-4234
S14-2m

ROOFING CONTRACTORS

QUINTE ROOFING
LTD.
Belleville — WO 8-5716
Bonded Built-up Roofing
Re-roofing
Eavestroughing
Sheet Metal Work
Canvas and Aluminum Awnings
Insulation and Siding
Aluminum Combination Doors
— Free Estimates —
— TERMS —
J11-tf

RADIATOR SERVICE

RADIATOR REPAIRS
For Cooling, Heating, Service
Flushing, Recovering
All Parts Manufactured
Location for Superior Service Station Across from Post Office
CLIFFE'S RADIATOR SERVICE
PHONE WO 2-4987
C3-3m

REFRIGERATION & AIR-CONDITIONING

CAL SPRAGUE
171 PINNACLE ST. BELLEVILLE
Installations and Repair
Commercial and Domestic Work
24 hour Service
Reasonable Rates—Free Estimates
WO 8-5280
PROMPT SERVICE
M23-tf

RUG and UPHOLSTERY CLEANERS

WOODEAVES
DURACLEAN
Services
PHONE WO 2-5535
T. E. M. LAST
J7 24-tf

RUBBER STAMPS

ALL KINDS OF RUBBER STAMPS "CUSTOM-MADE"
"The Way You Want It"
24 HOUR SERVICE
Available at
O'NEILL SALES LTD.
115 Front St.
SCHWARTZ LTD.
223 Front St.
and
THE JAMES TEXTS LTD.
170-173 Front St.

SIGNS

Signs and Truck Lettering
Show Cards, Banners, etc.
GEORGE T. COLLIER
Phone WO 2-4304 Belleville
M16-4m

SURVEYING

P.O. Box 366 — Dial WO 8-2256
RONALD BENN
Ontario Land Surveyor
127 Front St., Belleville, Ont.
J16-tf

SHARP SAWS

Your saws will cost cleaner, truer cleaner, less dust and cleaner, machine. Quick service on all types of saws. Phone us today for your Old Saws repaired. Complete stock of Carborundum grinding wheels.
BILL SMITH SAWS
CIRCULAR SAWS
ROY SALISBURY
83 Murney Street
A10-tf

SHOE REPAIRING

SKATE EXCHANGE
Trade or Exchange Your Old Skates
For new ones or second hand ones
HUDSON SHOE REPAIR
162 Catharine St. — Phone WO 2-9944
C20-tf

SEPTIC TANKS

Septic Tanks
Pumped Out
WO 8-6565
A15-tf

TRUCKING

SAND FILL
GRAVEL FILL
CRUSHED STONE
CONCRETE GRAVEL
BULLDOZING & GRADING
MORRISON BROS.
(BELLEVILLE) LTD.
WO 8-7606
F-tf

DRIVEWAY GRAVEL
CEMENT GRAVEL
CRUSHED ROCK
All Types of Fill
Screened Rock
IVAN MAY
WO 8-8117
M9-1m

TYPEWRITERS

ROYAL
Standard - Electric - Portable
TYPEWRITERS
Addo-X-Olivetti Adding
Machines
Olivetti Calculators
SALES - SERVICE - RENTALS
PHONE WO 8-5181
HASTINGS TYPEWRITER
COMPANY
21 Campbell St. - Belleville
M9-tf

UNDERWOOD
Rent or Buy
Underwood
Typewriters
Sales and Service
Standard Electric and Portable.
For Information call
UNDERWOOD LIMITED
10 Bridge St. E. WO 2-1410
A28-tf

REST HOME

PRINDLE
CONVALESCENT AND
REST HOME
Kindly extended to elderly Ladies and Bed Patients.
With Best Nursing Care
& Day.
Four Doors from Bus Stop and short way from Hospital.
1185 ALBERT STREET
Belleville, Ontario
PHONE WO 2-4056
F-tf

RADIO and T.V.

SERVICE CHARGE $3.
We Repair and Sell
Radios, Record Players, Hi-Fi
BARKER'S RADIO & T.V.
T. V. SERVICE
Open Day and Evenings
WO 8-5177
M26-tf

TAILORING

KAMEL - THE TAILOR
162 FRONT ST. — BELLEVILLE
Phone WO 2-9944
TAILORING - REPAIRING
and ALTERATIONS
SUITS
— Hand Tailored to Your Order
See Our Complete Line of
MEN'S WEAR and
ACCESSORIES
at Lowest Prices
M3-4m

TELEVISION SALES AND SERVICE

LANGABEER'S
TELEVISION SERVICE
Repairs to All Makes
Satisfaction Guaranteed
PHONE WO 2-2385
M13-tf

TV ANTENNA
INSTALLATION and REPAIR
Expert Repairs on
TV - RADIO - WASHERS
All Replacements Guaranteed
CIRCLE TV SERVICE
(Belleville) Ltd.
253 Coleman St. WO 8-6791

TV SALES and SERVICE
TV AERIALS

New and Used
Installed and Repaired
Free Estimates
J. BRIGLEY & SON
264 Front St. Phone WO 8-6162
O13-3m

TYPEWRITER
REPAIRS & RENTAL

THE JAMES TEXTS
LIMITED
Prompt and Efficient Repairs on ALL MAKES OF MACHINES
Typewriters for Rent
Phone WO 8-6775
170 - 173 Front Street
FRONT ENTRANCE
Belleville — WO 8-7383
S24-tf

UPHOLSTERING

HOLLANDIA
UPHOLSTERING
M. Bylsma, Prop.
All Types of Upholstering
Specialty Furniture Repaired
Automobile — Antiques
Specialty Foam Cushions
Free Estimates! Reasonable Prices!
281 NORTH FRONT ST.
Belleville — WO 8-7383
J24-tf

ROSSMORE UPHOLSTERY
Remodel and Recover Furniture
For Free Estimates
Dial WO 2-4147
Prop. HOWARD LOCKWOOD
C24-1m

VACUUMS FOR SALE

ELECTROLUX. NEW MODEL. automatic and tank models. Sales and installation; sales service and rentals; bags and parts. WO 2-4147.
C24-1m

WATER CONDITIONING

CULLIGAN
"The Greatest Name in Water Conditioning"
Offers the world's most complete line of water conditioning products and services for home, hotel, commercial and industrial use.
Soft Water Service
Water Filter Service for eliminating tastes, odors and staining.
Complete line of home-owned Softeners and Filters
Chlorinator and Injection Feeder for water purification or chemical treatment.
Commercial and Industrial Water Conditioning
Cal Soap — all purpose soap for use in soft water.
Repair and reconditioning Service.
Water Softener Salt Delivery Service.
Free Water Analysis Counsel if you have a problem with your water supply, we can answer.
CULLIGAN
WATER CONDITIONING
SERVICE
311 Pinnacle St. WO 8-7700
Our Representative Will Call
M24-1m

WINDOW CLEANING

CLARE
WINDOW CLEANERS
Floors — Eavestroughing
Chimneys — Walks
Caulking — Storm Windows
WO 2-4667
28 HOLLOWAY STREET
A17-tf

WELL DRILLING

6½ - 10 and 12 inch holes
Modern Equipment
T. DONALDSON & SON
56 Holmes Road,
Belleville
WO 2-2350 or WO 8-9020
M3-1

GEORGE H. CHALK
R. R. 6 Napanee
Wells for Home, Farm and Industry
For Prices and Terms
Phone 827-J-3 — Napanee
M27-4

WHO CAN DO IT?

TV SALES & SERVICE

D CATHRO TELEVISION SALES and SERVICE and repair Expert Service on all makes
WO 2-6554
A26-tf

ICE AND FUEL

BARRY SMITH ICE COAL FUEL
Pinnacle St. WO 2-6211
M2-tf

FRESH FISH
FRESH LAKE HERRING TROUT dressed, whitefish and pickerel. Quinte Fisheries, WO 2-5154.
J26-tf

AGRICULTURE

(Continued from page 1)

farmers generally. Those who should reduce output in eggs or hogs were the large - scale producers.

The Canadian Federation of Agriculture in its annual brief urged a system of guaranteed credit for farmers unable to qualify under ordinary crop insurance.

In answering questions, Mr. Harkness said that a record of American slaughter cattle are one reason for recent price drops in Canadian beef, though Canadian beef prices for some classes now are higher than the American level.

He also said the United States is extremely sensitive about any attempts to impose restrictions on fruit and vegetable imports.

Chairman L.W. Pearsall of the Agricultural Stabilization Board said there may be some disruption of prices when the government switches its support system for hogs from outright purchase to deficiency payments.

But he indicated that the board will consider granting an interim measure of relief if the disruption is too severe, in the same way it had promised for eggs.

HURRY TO
TRUDEAU'S
FOR
THIS YEAR'S
FINAL
CLEARANCE
SALE
OF
USED
CARS

90-DAY
WARRANTY
ON
EVERY CAR
SOLD DURING
THIS SALE!

EVERY CAR
WINTERIZED

NO
PAYMENTS
'TIL
1960

NO
DOWN
PAYMENT
- IF REQUIRED -

75
TOP
QUALITY
USED CARS
TO CHOOSE FROM

Trudeau
MOTORS LIMITED

Chevrolet - Oldsmobile
Cadillac - Corvair
Chevrolet Trucks

"THE USED CAR
SHOPPING CENTRE"
31-43 STATION STREET
Day: WO 8-6767
Night: WO 8-6769
FOXBORO ROAD
Day: WO 8-6767
Night: WO 8-6769

'Education Does Not Terminate With Diploma,' States Inspector At High School Commencement

On Friday evening Madoc High School auditorium was well filled with parents and interested friends for the annual commencement exercises which included the presentation of certificates, diplomas, and the address by the inspector of secondary schools, Mr. Lorne Johnston, B. A. in which the speaker warned graduates that education does not terminate with the receiving of a diploma. He hoped students would say that they attended a certain school, not that they were educated there. Education should continue to the end of one's life. In this regard he mentioned Canada's great wastage caused by the mental laziness of so many.

"The prosperity we enjoy so much in our Western world does not mean that of itself it will continue. Ancient civilizations have fallen although they enjoyed just as high a degree.

"It is false optimism to believe that because we happen to be on an ascending escalator we will continue so, for a wrong turn could just as easily take us on a descending escalator.

"The truly greatest satisfaction and happiness in life is to be gained from tackling difficult problems and in so doing we will be serving our fellowmen."

PROGRAM

Processional, Miss L. West, pianist; O Canada; invocation, Rev. R. A. Milley, B.A.; introduction of the principal, Mr. K. ...ld; principal's remarks, ... T. L. Boyle; introduction of ...ts and staff, Mr. T. L. Boyle; greetings from the Centre Hastings District High School Board, Mr. T. Beatty, chairman; president, Students' Council, Leigh Brintnell; presentation of Intermediate Certificates, Mr. Butler, Miss Grsich, Mr. Cox, Mr. Jairath, Mr. Schmidt, Miss Legault; girls' Double Trio; presentation of Secondary School Graduation Diplomas, Mr. Fleming, Mrs. O'Riordan, Mr. Healey, Miss Raney; presentation of Secondary School Honor Graduation Diplomas, Miss West, Miss Fonesca; monologue, Miss Karen Bray; introduction of speaker, Mr. T. L. Boyle; address to the graduates, Mr. Lorne Johnston, B.A., Inspector of Secondary Schools; appreciation, David Norman; recitation by Grade 9 students Grant Thompson, Marian Livingstone, Barry Bray; presentation of bursaries, trophies, prizes, Mr. T. L. Boyle; presentation of School Letters, Miss West, Mr. Healey; presentation of the C.H.H.S.A. Junior Football Trophy, presented by Mr. A. T. Ashley, principal of Marmora High School, to Bob Henderson and Keith Connor, co-captains of the Madoc team; girls' choral group; valedictory, Frances Prest; God Save the Queen; recessional.

INTERMEDIATE CERTIFICATES

The Intermediate Certificate is granted to a student who has completed successfully the program of studies in Grades 7 and 8 and one of the courses of study in Grades 9 and 10.

Lynda M. Alexander, Wanda C. Allair, Mary M. Atkinson, R. Allan Bailey, John E. Baker, Carol Y. Blackburn, Patricia C. Blakely, S. Karen Bray, Allan W. Brownson, V. Elaine Brownson, Keith A. Connor, B. Joy Cotton, William R. Curtis, Margaret A. Dale, Dorothy E. Devolin, Donald R. Ellis, Donna E. Fleming, Helen A. Fleming, J. David Fleming, Gerard Forestell, Gail G. Francis, Sheila M. Francis, Ralph G. Franks, Barbara A. Genereaux, Denise M. Genereaux, J. Stephen Goddard, Marlene G. Griffin, Nancy L. Griffin, M. Elaine Hogan, Jean E. Holland, Ralph D. Holland, William I. Hughes, Cornelia J. in't Veld, Olive A. Kellar, Sharon J. Lowry, Barbara J. McEwen, Carolyn J. Moon, Douglas C. Nickle, Ross A. Nickle, M. Jean O'Connell, Douglas W. Phillips, Jean B. Quinlan, Linda L. Reid, Sharon A. Reid, Linda A. Richardson, G. Faye Robertson, Elizabeth A. Rollins, William E. Roscoe, Elizabeth E. A. Sager, Lutz D. Schurm, M. C. Anne Stewart, Donna M. Tennyson, Y. Monica Turcotte, Linda C. West, George F. Wiggins, Henricus A. Willemsen, Mary E. Woodward.

SECONDARY SCHOOL GRADUATION DIPLOMAS

The Secondary School Graduation Diploma is granted to a candidate who has completed successfully one of the courses of study in Grades 11 and 12.

Beverly I. Anderson, Ross F. Blakely, H. Leigh Brintnell, M. Carol Canniff, R. Charles Crawford, Allan J. Curtis, Lois E. Fleming, Sharon E. Fox, Murray L. Graham, Beverly G. Holmes, Betty M. Lough, Marilyn A. Moak, Gerald E. Morgan, Lois J. Nelson, David L. A. Norman, E. Anne O'Connell, Glen C. Post, M. Rita Quinn, Janet R. Reynolds, Raeburn W. Robinson, Joyce M. Rose, Paul H. Rupert, Isabelle E. M. Sager, Lamoine M. Thompson, Annastasia C. Tobin and Evelyn M. Tobin.

SECONDARY SCHOOL HONOR GRADUATION DIPLOMAS

The Secondary School Honor Graduation Diploma is granted to a candidate who has (a) attended for at least one year in Grade 13 day classes of a Secondary School; (b) obtained Ontario Grade 13 standing in English Composition and English Literature and in at least six other papers.

Barbara Anne Bateman, James Lloyd Blue, William Ross Broadworth, Judith Lynne Fraser, Therese Yvonne Genereaux, Beverley Joan Hurley, Anne Catherine Lajoie, Ralph Samuel W. Phillips, Evelyn Sheila Prest, Frances Isobel Prest, Ivan George Prest, Nancy Maurita Reynolds, James Joseph Shannon and Donna Lamoine Love.

BURSARIES

Dominion-Provincial Student Aid Bursaries—awarded for study at Teachers' College — Frances Prest — $250. Lamoine Love — $250.

Women Teachers' Federation Bursary — awarded for study at Teachers' College — Frances Prest — $250.

TROPHIES

Charles Johnston Trophy — highest standing in grade 13 — won by Frances Prest, presented by Charles Johnston.

Dr. Grant Fraser Trophy — highest standing in grade 12 — won by David Norman, presented by K. Kincaid.

George West Trophy — highest standing in grade 11 — won by Jane Rupert, presented by George West.

MacDermid Mathematics Trophy — highest standing in grade 11 and 12 Mathematics — won by Gerald Morgan, presented by Miss Lamoine West.

Mel Caverly Trophy — Boys' Athletics — won by James Blue, presented by Mel Caverly.

Lamoine West Trophy — Girls' Athletics — won by Marilyn Johnston, presented by Miss Lamoine West.

Don Whytock Memorial Cup—Scholarship, Leadership and Sportsmanship — won by Yvonne Genereaux, presented by Miss Lamoine West.

PRIZES

Centre Hastings District High School Area Board prizes for first and second places in each grade — grade 13 — first, Frances Prest, Second, Ivan Prest, presented by T. Fleming. Grade 12 — first, David Norman, second, Gerald Morgan, presented by P. Harris. Grade 11 — first, Jane Rupert, second, Elaine Wickens, presented by F. Tobin. Grade 10 — first, William Roscoe, second, Karen Bray, presented by K. Kincaid. Grade 9 — first, Ronald Peate, second, Dwight Binch, presented by K. Cassidy.

Kiwanis Scholarship — highest standing in grade 13 — won by Frances Prest, presented by R. N. Kincaid.

C.W.L. Scholarship — highest standing in eight grade 13 papers, obtained by a Catholic student of the Marmora Parish — won by Anna Lajoie, presented by Mrs. B. O'Connor.

Harold and Ivan Cross Memorial Scholarship — highest standing in grade 12 — won by David Norman, presented by G. C. Moon. Grade 13 English prize — won by Frances Prest, donated and presented by P. M. Wood. Grade 13 Science prize — won by Ivan Prest, donated and presented by Charles Johnston. Grade 12 English Prize — won by Betty Lough, David Norman, donated by Centre Hastings D.H.S. Board, presented by K. Kincaid. Grade 12 Latin prize—won by David Norman, donated and presented by Miss Grace Raney.

Grade 11 typing prize — won by Elizabeth Sager, donated by F. J. O'Riordan, presented by Mrs. F. J. O'Riordan.

SCHOOL LETTERS

Girls — Jane Borland, Carol Canniff, Shirley Franks, Beverly Holmes, Betty Sarginson, presented by Miss West.

Boys— Gerald Morgan, David Norman, presented by Mr. Healey.

Centre Hastings district high school board: chairman, Mr. T. N. Beatty; 1st vice chairman, Mr. T. Fleming; 2nd vice chairman, Mr. R. Wells; members, Mr. D. Armstrong, Mr. K. Cassidy, Mr. M. Collins, Mr. J. Cram, Mr. L. Gazley, Mr. P. Harris, Mr. F Healey, Mr K. Kincaid, Dr. T. F. McCarthy, Mr. F. Tobin, secretary-treasurer, Mr. G. C. Moon.

Madoc high school staff: Mr. T. L. Boyle, B.A. (Principal), Biology; Mr. J. Butler, BSc., Mathematics; Mr. J. Cox, BSc., Science; Mr. R. Fleming, Industrial Arts, Agriculture; Miss M. Fonseca, B.A., B.Ed, English; Miss M. Grsich, B.A., French; Mr. K. Healey, B.A., Boys' Physical Education, Mathematics, Social Studies, Geography; Mr. H. Jairath, M.A.,B.Ed., Social Studies, English; Miss T. Legault, B.Sc. (H.Ec.), Home Economics, Girls' Physical Education; Mrs. J. O'Riordan, B.A., Commercial, English; Miss G. Raney, B.A., Latin, Histoy, English; Mr. O. Schmidt, BSc., Science, Mathematics; Miss L. West, B.A., Girls' Physical Education, Guidance, History.

Students' council: president, Leigh Brintnell; vice-president, Yvonne Genereaux; secretary, Jane Rupert; treasurer, Gordon Hurley; class representatives, Sandra Meiklejohn, Lea in't Veld, Elaine Brownson, Larry McMaster, Heather Chapman, Larry Adams, Barbara Duffin, Grant Thompson, Thomas Moore, Barry Bray.

Girls' double trio under the direction of Miss L. West: Evelyn Ash; Myra Moorcroft; Donna Post; Patricia Quinn; Brenda Taylor; Judy Wood.

Girls' choral group under the direction of Miss L. West. Marlene Blackburn; Jane Borland; Carol Devolin; Barbara Genereaux; Yvonne Genereaux; Lea in't Veld; Betty Lough; Sandra Meiklejohn; Mary Nicholson.

Reception for the honor graduates, their parents, the board members, the staff and special guests in the home economics room, arranged by grade 12 home economics class under the supervision of Miss Legault.

Graduation dance 10.30 to 2.00 a.m. in auditorium. Music by the Madoc Music Makers and the class of '60 was host to graduating class.

To The Citizens of Belleville...

On account of personal affairs it is with regret that I have to announce to you that I will not be a candidate in this election.

I would like to take this opportunity to thank you for your confidence and kindness during the past years.

ALDERMAN BENJAMIN SAFE

GUARANTEED TO GO
THROUGH ICE, MUD OR SNOW
OR WE PAY THE TOW!

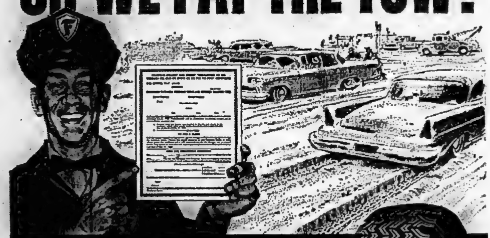

Firestone
"TOWN & COUNTRY"
WINTER TIRES

This written Guarantee is honest proof of dependable "Town & Country" performance. It promises to pay towing charges if your new "Town & Country" tires fail to solve your winter traction problems.

How can the Firestone dealers listed below make this Guarantee? Because they *know* from long experience that "Town & Country" tires will pull you through the worst that winter can bring! They're smooth and silent on dry pavement too!

Firestone "Town & Country" tires actually pay for themselves. You're safer from costly car repairs caused by collisions on slippery winter streets, and from damage to transmission caused by rocking and lurching out of deep snow. With seven tires to rotate instead of five, your present tires will last far longer.

Right now, your Firestone dealer is featuring "Town & Country" tires at the lowest prices in years. See him today.

BILL DELINE LTD. 283 Coleman St. WO 2-3483 Belleville	JACK HATFIELD TEXACO STATION N. Front & Harvey WO 8-7781 Belleville	FRED BIRD & SON TEXACO STATION Trent Road WO 2-3938 Belleville
CEC. REID SHELL STATION 186 Dundas St. W. WO 8-7176 Belleville	BILL STEWART SHELL STATION Bridge and Herchimer WO 2-5853	KEN POSTE TEXACO STATION 230 Dundas St. E. EX 2-3938 Trenton
AL'S TIRES 32 Dundas St. E. EX 2-7983 Trenton	EMBLETON BROS. TEXACO STATION 107 Dundas St. W. EX 2-5796 Trenton	McINTOSH & WELLS Phone 375 Stirling

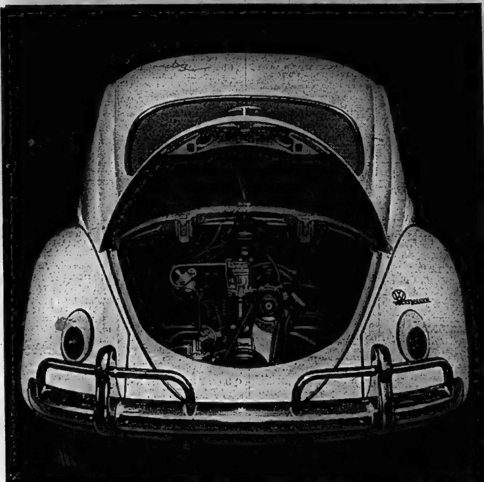

Engine in the rear?
Why, of course!

American and European automobile manufacturers have now adopted the sound principle of the rear-mounted engine. Something once considered unorthodox is now recognized as plain engineering common sense.

You see, Volkswagen's rear engine gives direct drive to the wheels, saving weight and power. It is the most efficient and economical design. And the rear engine gives your rear wheels better traction. In mud, sand, ice, snow, where other cars skid, you go.

What is more, the Volkswagen engine is air-cooled, a decided advantage when you think about it. No water to boil over in summer, or freeze in winter. No antifreeze needed. No radiator problems.

The engine is ingeniously cast of aluminum and magnesium alloys and is very light and powerful; undoubtedly the toughest 198 lbs. going.

It is beautifully machined for minimum friction; you will probably never need oil between changes. And so efficient that top and cruising speeds are the same. Your Volkswagen will run at 70 m.p.h. all day without strain. You get an honest 39 miles to the gallon (regular gas—regular driving).

VOLKSWAGEN CANADA LTD.
Distributors and dealers from coast to coast
9451-1

MOORMAN MOTOR SALES
211 PINNACLE STREET TEL. WO 8-5474

THE WEATHER

Thursday . . . Mainly cloudy with few snowflurries and not much change in temperature. Low 35, high 52.

Authorized as Second Class Mail, Post Office Department, Ottawa.

The Ontario Intelligencer

TEMPERATURES

	Max.	Min.
Today	39	26
Year ago	30	13

Rainfall .38 inch.

BELLEVILLE, ONTARIO, WEDNESDAY, NOVEMBER 25, 1959

5c Per Copy, 30c Per Week

Report Threat To Hees, Minister Over Bridge Tolls

Increases Shown Since Self Collectors Put In

Wife of Riders' General Manager Dies in Ottawa

OTTAWA (CP)—Mrs. James P. McCaffrey, 62, wife of the general manager of the Ottawa Rough Riders of the Big Four Football League, died today.

Mrs. McCaffrey, the former Ella Krock of Pembroke, Ont., had been in hospital for about nine weeks.

Besides her husband, she is survived by a daughter, Patricia, of Ottawa; two brothers, Walter and Albert of Pembroke, and five sisters, including Mrs. Adolf (Freida) Witt and Mrs. Arthur (Hilda) Patterson, both of Pembroke.

Funeral arrangements will be announced later.

Woman Killed When Trapped In Burning Car

OAKVILLE (CP) — A woman was killed Tuesday night when trapped in a burning car after a four-car collision on the Queen Elizabeth Way near here. Another woman suffered s e v e r e burns.

Dead is Geoline Pratik, about 38, of Toronto, secretary to Lieutenant Protestant chaplain at Central Command, Oakville. She was in a car driven by her niece, Mrs. Marjorie Watson, 20, of Burlington. Mrs. Wilson suffered burns to her feet.

Police said a previous accident had backed up traffic when a car apparently drove into the back of the Wilson car.

The collision drove the Wilson car forward against one driven by Harold Noor of Toronto, and against another driven by Robert Cowley of Toronto.

The Wilson and Noor cars were jammed together and the car tank on the Wilson car exploded, igniting it and the Noor car in flames.

Charges Sauve Changes Stand

QUEBEC (CP)—Liberal Opposition Leader Georges Lapalme has accused Premier Paul Sauve and his Union Nationale party of not speaking up when Premier Khrushchev was alive and of reflecting an about-face on many issues in recent weeks.

Premier Sauve has countered that the change in his attitude and the government has not changed its policy. It is only continuing the work already accomplished by the Union Nationale governments since 1944.

The Quebec premier and Mr. Lapalme Tuesday opened the national throne speech debate in the legislative assembly.

The premier said he will not consider a hospital insurance program for Quebec until he has complete information on hospital operations and costs.

Given Six Months

TORONTO (CP)—Carl Petrovich, 36, who posed as a widowed mother to get $2250 in city welfare money, was jailed Tuesday for six months on five charges of false pretences.

Today's Chuckle

Salesman: A fellow with a smile on his face, a shine on his shoes, and a lousy territory.

THE WEATHER

TORONTO (CP) Synopsis:—Heavy snow was falling today over parts of southern Ontario. In Southern Ontario there will be flurries later today in most areas and snowsqualls near Lake Huron and Georgian Bay. Temperatures will fall gradually as winds swing into the northwest. Moderating winds and continued cold weather are booked for in all sections Thursday. Flurries will likely continue near the Great Lakes.

MONTREAL (CP)—A National Harbors Board official was threatened shortly before the recent installation of automatic toll-collecting machines on Montreal's Jacques Cartier Bridge, it was learned Tuesday.

There were reports that Transport Minister Hees and an unidentified associate cabinet minister were also threatened.

Guy Beaudet, Montreal port manager, confirmed earlier reports, emanating from Ottawa and Halifax, that a harbors board official had been threatened by gunman.

SAYS HEES THREATENED

The Ottawa Citizen said Tuesday that Mr. Hees had received threatening letters and the minister's office said it had no knowledge of that.

Meanwhile, the Halifax Chronicle - Herald said today it has been told that a number of the federal cabinet also received "several threatening telephone calls."

The senator's report did not identify the member but said Pierre Sevigny, MP for Longueil, Que., had said he would be left to national defence, dealed in a telephone interview that he had been threatened.

An unidentified harbors board spokesman said in Halifax the Montreal board official who was threatened was in charge of the toll machines in August.

NAME WITHHELD

In a prepared statement, Mr. Beaudet said here the name of the threatened official will be withheld to protect his family.

The bridge, connecting Montreal Island with the south shore of the St. Lawrence, came into the news when Mr. Hees announced that its revenues had soared more than 60 per cent following the automatic toll installation.

In September and October, first complete months of the new operation, revenue increased by $158,000 over the corresponding months of 1958. The figure for 1959 was given with two brackets, were: September $254,182 ($130,312); October $284,540 ($131,).

FIRED AND REHIRED

Mr. Hees said investigations launched in the fall of 1958 had resulted in the dismissal of eight toll collectors and one guard, all charged with dishonesty. The number of men later relished on the strength of a conciliation board's majority recommendation.

Harbors board officials attributed the sharply increase in bridge revenues to automatic equipment which had speeded up the traffic flow. These included the installation of automatic toll machines and the use of a fifth traffic lane and better lighting on the bridge from the south shore.

New Feeling Of Freedom Seen in Russia

TORONTO (CP)—Communism will eventually be overcome because people in Communist countries are being taught to think for themselves, Professor J. Tuzo Wilson of the University of Toronto told the Women's Canadian Club Tuesday.

Dr. Wilson, president of the International Union of Geodesy and Geophysics, said there is already a new feeling of freedom gaining a foothold in Russia in his trips behind the Iron Curtain.

Seven Nursing School Trainees Fired by Scarborough Hospital

TORONTO (CP)—Seven trainees of the Canadian School of Practical Nursing have been dismissed by Scarborough General Hospital which claims it was ordered to do so by "somebody" in the Ontario government.

The dismissed girls said today they have phoned the school later confirming that the trainees had been discharged because, the hospital's association with the school "might endanger our accredited position with the province."

Today Sister St. Rosaline said that since Health Minister Dymond of the Registered Nurses' Association of Ontario disapproved of the school, hospital authorities had decided to sever the connection.

She said Mr. Dymond said the Ontario cabinet would be asked to decide whether the school's licence should be cancelled. He said the health department felt the school had not set a satisfactory standard of instruction.

The school, a commercial venture, has graduated about 500 nursing assistants since it opened two years ago. Robert Burns, school director, said Mr. Dymond's department apparently did not like the "commercial" aspect of the school.

CAMPING GROUND ACCOMMODATION DEBATE SUBJECT

Want to Charge Fee Along Trans-Canada

OTTAWA (CP) — A debate on whether charges should be made for camping grounds accommodation along the Trans- Canada Highway highlighted the second day of the federal - provincial tourist conference here Tuesday.

Delegates also heard a warning by John Fisher of Toronto, executive director of the Canadian Tourist Association, that travel revenue is not expanding as much as it should. Mr. Fisher blamed this partly on failure to meet the demand for accommodation and restaurants.

The debate on camping ground charges arose during a report by A. D. Colton, assistant deputy minister of northern affairs and national resources, who was presiding.

Eight provinces have joined in the program under which Ottawa pays 50 per cent of the cost of constructing picnic grounds and picnic sites along the Trans-Canada Highway. Quebec and Ontario are not participating.

INDIVIDUAL CHOICE

Mr. Colton said he "pretended" feeling in the provinces concerned that charges should be left to the discretion of the provinces.

Among those speaking against a uniform fee policy was Deputy Minister Guy E. Moore, Ontario's deputy minister of travel and publicity.

It was decided to shelve the matter pending a check to be carried out by the Canadian government travel bureau of policies and practices in existence in the northern United States.

Mr. Fisher told the meeting that of the Canadian Tourist Association was read to the conference. He spoke at length in his family, Mr. Fisher was unable to be present.

The report expressed concern that "Canada's tourist revenue is not increasing as it should." One of the reasons was that "we have failed to meet the increasing demand for good accommodation. Other countries have not only developed a reputation for hospitality."

SCENERY BEST ASSET

Canada's scenery is its greatest asset in attracting and pleasing American tourists, a report compiled by the Canadian government travel bureau suggested. Tourists' No. 1 complaint was the high prices.

The report, based on a survey carried out in late September and during October, was tabled by bureau director Alan Field.

Entire Town In Australia Up for Sale

SYDNEY, Australia (Reuters)—Anyone in the market for a town?

The Sydney metropolitan water board said today it has ended a 40-year dispute with the papal white gold flags that flew over Vatican buildings.

The pontifical Pope ("I suffer neither from liver nor nerves") established in the first audience of his coronation three weeks ago

China Great Question Mark in Asia Today

By JOHN G. McCONNELL
Publisher of The Montreal Star

Mr. McConnell returned recently from a six-week tour of Russia and the Far East. This is the first of a series of four articles giving his impressions gathered during the tour.

The possibility of a tabu world war continues to be a conversation piece in our part of the sphere.

It is a grim subject, but peculiarly our own. Having just circled the world I am struck by the absence of any talk elsewhere—even in places which might be the breeding grounds for it. Japan, Hong Kong, Thailand, in India and in Russia, you never heard the word mentioned.

The Russians are worried about China and the border dispute, but no one thinks it will mean a real outbreak of war. China has become the world's quescion mark.

So far as Russia is concerned, my deep feeling was that the war is over.

On a quick trip like mine, one can do little more than try and get a sense of things. I found myself comparing my journey with a visit to Germany soon after Hitler seized power. The same general mood of the country smelled of war. The Nazis were in control, in fact, and when I walked into a hotel lobby, there would be police agent rummaging in my bags' li didn't do me much harm.

On this trip, I found nothing like that. There was no fear, instead, a great deal of relaxed friendliness. Almost everywhere were going about their business, obviously absorbed in their own affairs, and apparently not bent on conquest or aggression.

It is, of course, early days. Pearl Harbor, and we all remember what we thought of the Japanese then, were charming and friendly, they go to church, they demonstrate their concern is with jobs and housing, they say Communists have won't go into town unless in civilian clothes. They are popular. There was that too because they lost the last war. Perhaps it goes deeper than that, but the impression is one of peace, not preparation for war.

The big business community is undecided on trade matters. The Japanese would have no trouble with the Americans and even some Western parties are too much about mainland

(Continued on page 3)

Just Another Working Day For Pope Enjoying Birthday

VATICAN CITY (Reuters)—Pope John today celebrated his 78th birthday as just another working day.

The peasant's son who three weeks ago marked the start of his first year as spiritual leader of the world's Catholics, and who is said by Vatican sources to be enjoying special observance of his birthday.

His program for the day included the traditional pontifical mass and solemn audience to thousands of pilgrims.

The only outward sign of the occasion was the papal white and gold flags that flew over Vatican buildings.

The scientific Pope ("I suffer neither from liver nor nerves") established in the first audience of his coronation three weeks ago

Propose Shifting UNEF Cost To Shoulders of Big Powers

UNITED NATIONS, N.Y. (CP)—Delegations were receiving instructions from their governments today on a new proposal for financing the United Nations Emergency Force.

Seven of the eight countries manning the UNEF, which maintains the peace between Israel and Egypt—joined Tuesday in co-sponsoring a draft resolution aimed at solving the force's serious financial problems through voluntary contributions from the bigger powers.

Sweden was adjourned in the General Assembly's 82 - member political committee to enable Australia said a number of countries had to consult with their home capitals before committing themselves.

Informants said the proposal, which would slash the UNEF assessment against medium and small countries by 50 per cent, is almost certain to be approved by the committee. However, a vote is not expected until Friday.

Canada is among the co-sponsoring countries, along with Brazil, Colombia, Denmark, Norway, Sweden and Yugoslavia, and Canadian delegate Arthur

Some People Do Anything To Get Votes

PORTLAND, Ore. (AP)—Nobody knows your age, said Jo Nahorney, "without my nickname."

And he said, it was a little hour when the Sailors Union of the Pacific ruled that nicknames could not be used on union election ballots.

Nahorney, 38, ran last year for the office of secretary-treasurer, but almost nobody voted for him, he said, because they didn't know who he was.

"I'm a rank-and-filer who lifted of being pushed around," he said in explaining why he went to court after he had his name into his legal name.

So this year against Wally Berger on the ballot in the two-months voting period opening Jan. 1 he'll be known as Jo Ezralia all will know: A. J. Packet Nahorney.

Two Who Fell 80 Feet Into Ocean Missing

BOSTON, Mass. (AP) — The United States Air Force men who fell 80 feet into the ocean from an Atlantic radar station were still missing today.

Two civilians who fell into the chopper waters with the servicemen were rescued within minutes from a rescue ship.

The four were being transferred from a rescue ship to Texas Tower II, 100 miles off the tip of Cape Cod, when the cable of lifting device broke.

A swift current apparently carried the two air force men out of sight.

Just Another Working Day For Pope Enjoying Birthday

—that a previous Pope John in the 14th century lived to be 90.

The 78-year-old Italian pontiff this morning blessed wax discs about four inches in diameter, with on one side a figure representing Christ as a victim on the Cross and Christ as a saint.

The benediction was performed in the Sistine Chapel of the Vatican Palace, where special prayers are said.

The discs, immersed by the Pope in holy water, holy oil and balm, will be given to pilgrims.

The Pope—reported to have lost 11 pounds in a busy year since his election Sept. 28, 1958—is in good health, Vatican said.

"See everything, turn a blind eye, a mouth of it, correct a little."

FORMULA SOUGHT TO PRESERVE CARIBOU HERDS

Dwindle to Perhaps 200,000 Animals

OTTAWA (CP) — An acceptable formula on which to base control of caribou slaughter is still being sought in discussions among federal departments and the provinces.

Without such control, some experts feel, the barren ground caribou, dwindled to perhaps 200,000 animals, may vanish as a useful economic resource.

The rifle in the hands of Indians, Eskimos and whites has brought the once-abundant herds to a low point—confined hunting plus the victims claimed by natural predators, is essential for survival a sig-and-tuck affair.

The federal - provincial meeting here has established several years ago to look into ways of preserving an animal that has been a prime source of food and shelter to Indians and Eskimos.

TALKS GO ON

Negotiations are continuing between the northern affairs and citizenship departmatnts, as guardians of the Eskimos and about 15,000 Indians, on how to lay down the guidelines. Provinces also are involved since many herds migrate.

Russia slaughters years ago suffered a similar drastic decline in herds of reindeer, similar to the caribou. The rifle was blamed and legislative action halted indiscriminate slaughter.

To date, efforts to reduce Canadian caribou herds have depended on persuasion. The Indian affairs branch of the citizenship department has been supplying supplies of fishing nets to reduce dependence on caribou meat and stepped up shipments of buffalo meat.

One stumbling block to any control is that tountitutionally the Indian is entitled to hunt and fish on any land to which he has free access.

House-Broken Lion Jailed In Oklahoma

OKLAHOMA CITY (AP)—George, a house - broken, 35-pound African lion, is headed to be sprung from city jail here today. His pet's human mates with him well.

The nine-months-old lion was booked on an open charge and bunked in a cell near the drunk tank at 11:30 p.m. (CST) here Tuesday night.

It's a little rest. While fellow prisoners snored uneasily, George curled up with his stuffed dog-food shoved through the iron bars.

Lawyer Tech Downing said first thing he heard of the lion's adventure was a low growl. He said he looked up from his desk and there was Mr. Gridwyn - Mayer—there stood George.

Lawyer Ted Moore, said the trouble with George, an Oklahoma City lion, was his size. He asked police to hold George overnight until accommodations could be arranged in the city zoo.

"He's too big," said Moore. "He has taken over my apartment—he's the only one capable of trying to drive my car."

10-Storey High Rocket Is Ready For Moon Shoot

U.S. to Try to Place Camera in Moon Orbit

Russia Proposes Study of Way To Avoid Veto

GENEVA (Reuters) — Russia today unexpectedly proposed a study of new procedures to eliminate the veto in a control commission for guiding a nuclear weapons test ban.

Hitherto, Russia has insisted on veto rights in the proposed seven-power commission.

United States and British delegates at the three-power talks on a test ban said they would have to study today's Soviet statement closely before they could reply at the meeting on Friday.

After the session, Soviet delegate Semyon Tsarapkin told reporters he had urged the Western side to propose an alternative procedure to the veto system.

Russia originally listed seven points over which the veto rights should apply. Since the talks began months ago, the list has been whittled down to three—budgetary and financial matters.

Student Jailed

TORONTO (CP)—Robert Conrad Lamb, 20-year-old student at West Hill Collegiate, was sentenced to nine months in Guelphe and six months indeterminate in Mimicoreaking, possessing burglar tools and attempted armed robbery.

MORE CONSUMER GOODS

LONDON (Reuters) — Extra consumer goods worth 30,000,000 to 40,000 (about $7,644,000,000 at the official rate of exchange) will be made available to people in the Russian Federation, the largest Russian republic, Tass news agency reported Tuesday. In a report to the federation's supreme Soviet session in Moscow the chairman of the state planning committee, Nikolai Baibakov, said the goods will include textiles, footwear, sugar, meat and fish.

COMING EVENTS

RETROSPECTIVE ART EXHIBITION, Quinte Arts Council, Friday, November 27th, 7 till 10; Saturday, November 28th, 2 till 5 p.m. M25-2t

LAST TIME TONIGHT, LITTLE THEATRE, Bayside Secondary School, 8 o'clock. Tickets one dollar. Students 50c. Phone WO 6-4393. M25-1t

DANCE OF THE YEAR, ASSOCIATED Canadian Travellers, Annual Dance, Saturday, November 28th, Belleville Armouries, 9 p.m. to 1 a.m. For particulars, buy WO 6-4393, WO 6-3264, WO 6-2613, Dress optional. M25-2t

NURSES' ALUMNAE ANNUAL Alumnae Ball, with shooting of Miss Belleville, Nurses' Residence, 8:30. Cost, Dancing 9-1. Dress optional.

TABERNACLE UNITED CHURCH Bazaar and Tea, Wednesday, November 25, 2 to 5 p.m. Nursery convenor, Mrs. Ernest Hubbs. Phone WO 6-2613. M25-1t

TURKEY SHOOT ! ! ! SATURDAY, November 28, 30 .22 rimfire, Shoot starts at 1 p.m. Mr. Shotgun, R.R.#2, Frankford. M25-2t

DRAW AT THE LEISURE TOWN Mall Friday, November 27th. Auspices Belleville Kinsmen Club. Ross Rosebush's Orchestra, Admission 50c. M25-2t

EUCHRE AND DANCE CANOFF, Big Island, Friday, November 27th, 8 o'clock. Sponsored by Foxboro Boys' Club. Admission 50c. Sparkle Tones. M25-2t

SUPPER OF THE MOON MOOSE Dining Room, Friday, November 27th, 5 to 7 p.m. Wednesday at Meeting of the House. Two tables of prizes. Proceeds for charity.

ORDER OF THE ROYAL PURPLE Installation of officers, Thursday, 318 Front Street, 8:00 p.m. Extra good time to follow. Everyone welcome. J7-tw-tf

CHRISTMAS NIGHT AT seven o'clock, the Belleville Town Band will present a concert in the auditorium of the Recreation Hall on Pinnacle with Bert Annis, fame and Mrs. Annis' friends cordially invited. Refreshments will be served. Admission 50c. N11-tw-tf

MODERN KITCHEN FACILITIES available at Club Quotas of Belleville and Trenton. N11-tw-w-f-tf

DANCE, IN TOWN HALL, FRANKford, Friday, November 27th. Music by Sherwood Reid and Orchestra. Sponsored by Frankford Lions Club. M25-2t

HEAR REV. IVOR POWELL, "The Man from Wales," at Victoria Park Baptist Church, Moira Street West, Belleville, Ont., Sunday, Dec. 6th evening service. Rev. Powell is showing his coloured and travel films and will also be giving a Christian message. Everybody welcome. M24-6t

Russia Proposes Study of Way To Avoid Veto

GENEVA (Reuters) — Russia today unexpectedly proposed a study of new procedures to eliminate the veto in a control commission for guiding a nuclear weapons test ban.

Hitherto, Russia has insisted on veto rights in the proposed seven-power commission.

United States and British delegates at the three-power talks on a test ban said they would have to study today's Soviet statement closely before they could reply at the meeting on Friday.

After the session, Soviet delegate Semyon Tsarapkin told reporters he had urged the Western side to propose an alternative procedure to the veto system.

Russia originally listed seven points over which the veto rights should apply. Since the talks began months ago, the list has been whittled down to three—budgetary and financial matters.

Student Jailed

TORONTO (CP)—Robert Conrad Lamb, 20-year-old student at West Hill Collegiate, was sentenced to nine months in Guelphe and six months indeterminate in Mimicoreaking, possessing burglar tools and attempted armed robbery.

MORE CONSUMER GOODS

LONDON (Reuters) — Extra consumer goods worth 30,000,000 to 40,000 (about $7,644,000,000 at the official rate of exchange) will be made available to people in the Russian Federation, the largest Russian republic, Tass news agency reported Tuesday. In a report to the federation's supreme Soviet session in Moscow the chairman of the state planning committee, Nikolai Baibakov, said the goods will include textiles, footwear, sugar, meat and fish.

Russia Proposes Study of Way To Avoid Veto

GENEVA (Reuters) — Russia today unexpectedly proposed a study of new procedures to eliminate the veto in a control commission for guiding a nuclear weapons test ban.

Hitherto, Russia has insisted on veto rights in the proposed seven-power commission.

United States and British delegates at the three-power talks on a test ban said they would have to study today's Soviet statement closely before they could reply at the meeting on Friday.

After the session, Soviet delegate Semyon Tsarapkin told reporters he had urged the Western side to propose an alternative procedure to the veto system.

Russia originally listed seven points over which the veto rights should apply. Since the talks began months ago, the list has been whittled down to three—budgetary and financial matters.

Co-Op Leader Who Sued Ford, A. Sapiro, Dead

LOS ANGELES (AP) — Aaron Sapiro, 69, lawyer and co-operative who once sued Henry Ford for $1,000,000 dollars for alleged libelling the Jewish religion, died Monday night.

Sapiro was instrumental in founding the co-operative marketing movement in the United States. He also helped organize the Canadian wheat pools and the American tobacco co-operatives.

It was Sapiro's fame as an organizer of farm co-operatives that led to the suit against Ford which was settled out of court. Ford apologized.

Sapiro charged Ford with having damaged his reputation by charging that he had conspired with Jews seeking to win control of America's farm economy.

At the trial Ford disclaimed from the witness stand any anti-Semitic bias. He said he had been misled without disclosing the terms.

After the trial Ford personally reported that the settlement to Sapiro was $140,000.

'If War Thrust Upon Us, We Fight' Says Nehru, But Hopes to Avoid It

NEW DELHI (CP) — Prime Minister Nehru said today that "if war is thrust upon us we will fight" but said he will do all he can to prevent it by every means in his power.

Nehru was opening a debate in the lower house of Parliament on Chinese troop movements into China and the border dispute between them.

Nehru said his proposals to Premier Chou En-lai for settling the dispute were "reasonable and honorable, both for India and China."

Shouting "Shame! Shame!," most members vociferously attacked Chou En-lai's attitude in Nehru's speech on India's Communist neighbor.

Nehru said he had been "amazed and ashamed" at recent demonstrations in Calcutta in which local Communists had backed Communist China in the border dispute.

"What am I to say to people who reject the sun from which they spring and the nationality which gives them protection?" Nehru demanded.

At this point members of the lower house erupted. Veteran observers could recall no comparable scene since the days of the bitterest days of the House. The two Communist members sat in silent.

As the prime minister finished speaking, pandemonium broke out. Members rushed to the centre aisle in a processional of about 2,000 Socialist, headed by a band and a flag bearer with women and children, demanding a stronger government policy against China.

Nehru said he stood by the basic principles of non-alignment and peaceful coexistence, and it was because of these that there was a clear mandate on whether it wished these policies to continue.

Nehru faces 19 motions on Indian - Chinese relations—mostly critical of the government—submitted by the Socialist, Independent and right-wing parties.

Several of the motions expressed concern because insufficient steps had been taken to safeguard India's border, and demanded the expulsion of the Chinese by forces.

CITY and DISTRICT NEWS

BAY OF QUINTE COIN CLUB MEETS

TRENTON — The inaugural meeting of the Bay of Quinte Coin Club was held at 17 Sprite St., Trenton, last week with many prospective members in attendance. The proposed constitution and by-laws were drawn up and many points of interest were talked over. The next meeting will be held at a place yet to be decided on December 19th. The meeting place will be announced over the radio and made known in the local papers. It is hoped that many more prospective members will be in attendance. At this time it is expected that movies will be shown and a door prize will be offered at the next meeting. The members all expressed their enjoyment that a coin club had finally been organized in the Bay of Quinte district.

THREE WOMEN ALREADY IN FIELD FOR ALDERMAN

The electors will likely have a number of women to choose from as their elected representatives on council when nominations close tonight.

Today two women announced they would be candidates for election on December 7th. Mrs. W. M. (Hold) Purdon, who has had many years of public service in the Red Cross, civic and welfare work, announced she was standing for election to the aldermanic board. Mrs. Conlon has been a resident of the city for many years and is a heavy taxpayer in the community.

Also announcing her intention to stand is Mrs. Elmer Rose of 307 Victoria Ave. She stated that she had been approached to offer her name and will accept nomination and qualify for a seat in council.

Ald. Ritty McCabe, a member of council for the past four years, is also offering her services again.

REXALL BUFFERED PAIN RELIEF

FIGHTS HEADACHES AND COLD MISERIES FASTER

Quick, effective relief from muscular aches and cold miseries.

100 TABLETS..... $1.49

At our Rexall store only

McKEOWN'S

DRUG STORE

We Deliver

371 Front St. WO 3-4771

OASA President Stresses Need of Lights for Softball As Sponsor Honors Bobcats

Mr. Clarence Perkin, president of the OASA, stressed the need of lights for softball fields in his address, when addressing members of the Belleville Bobcats. The Bobcats were the guests of honor at the team banquet last night.

Mr. Perkin and his gracious wife, Mrs. Perkin, were also guests as sponsor Robert Temple played host to the Bobcats at a delicious dinner and evening of entertainment at the Knights of Columbus Hall. The Bobcats were Belleville and District Softball League champions and OASA Intermediate "AA" finalists this past season.

"I have been asked by your league president why teams from your district do not win many provincial softball championships", began Mr. Perkin. "It is not because you do not have the players, in quality and quantity, my boys because you do not play enough ball, that I am quite sure.

"This year your club was handicapped greatly by injuries or we might well be honoring the championship here tonight and not the runners-up. But the real trouble in this district is the lack of lights for your softball diamonds. I cannot understand why because hundreds of much smaller communities all over the country have one or more well lit playing fields.

"In my home, Simcoe, there is a population of 8,500 and yet within a radius of 25 miles alone we have 18 artificial diamonds with lights. That is just an example. You have in Belleville with nearly 20,000 people where softball appears to be very popular and you have many fine men in your sponsor Bob Temple here, who could donate the lights if you do not have one diamond with lights". Mr. Perkin said.

Introduced by 1st vice-president Don Lee, Mr. Perkin congratulated Bob Temple and his team. "With the fine spirit in evidence here tonight I am sure that next year at this time you will be on top with an OASA championship. And I find it hard to imagine what kind of banquet Bob would have given you boys had you won that final game against Hamilton this grand affair tonight", he said.

MANY GUESTS PRESENT

Seated at the head table with Bob Temple, besides Mr. and Mrs. Perkin, were Mrs. Temple, Mrs. Don Lee, OASA vice-president; Harry Morgan, president of the B. and D. League, and Mrs. Morgan; Floyd Crawford, team captain; and Gordon Carver, sports editor of the Ontario Intelligencer.

Other guests included Mrs. Phyllis Foster, Mr. Harry Mullin, Al Kelleher, representing the district umpires' association, Bruce Miller and Gerry Alexander.

Mr. Lee paid tribute to the local league president and to the Bobcats as well as the press and radio for the fine co-operation and for the excellent job being done here by softball.

Harry Morgan presented the Bill Ott Trophy to captain Floyd Crawford and Manager Bob Temple and D. league title. Crawford responded on behalf of the boys and the wonderful sportsmanship he had made it such an enjoyable softball season.

Temple called on each member of the team present to come forward and accept a certificate from the league and also from the sponsor, which will be available shortly. Each player also received a team jacket.

Team manager Bill Old presented beautiful gifts of cuff links, a desk set and an electric clock to Temple, "Our kindly old boss who has been always a great all around guy", on behalf of the players and their wives.

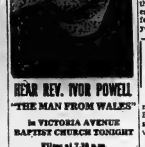

Dual Purpose Shorthorns Win at Fair

Dual purpose Shorthorn breeders of this area made a strong contribution to the show at the Royal Agricultural Winter Fair.

Roy Fry and Sons, Bonarlaw, had the winning mature bull, Red Rosman, that went on to the Senior and Grand Champion ship. The same herd produced the Reserve Junior Champion Female, their winning Junior Yearling Heifer, Emville Rose 2nd.

Fred F. Fry, Canoeflord, had the first prize junior bull calf, Barrington 16th; the first prize junior get-of-sire; the third prize junior yearling heifer, third prize two-year-old female, and second prize four-year-old female.

District Darts League Results

Skyliners maintained their nine-point lead at the top of the Belleville District Dart League standings last night with a 5-0 victory over the RCAF team.

Other games saw Carters Beavers defeat S-S, G-Men down Hourtons 7-4, McEvoys edge Murrays 6-3, and AMA whipped Parsons 8-3.

H. Young turned in the top three-darts throw, a dart player's dream of a perfect 180. Young's three triple 20's is a rare feat.

Following is the up-to-date team standings: Skyliners 36, G-Men 45, Murrays 41, McEvoys 41, Carters 35, RCAF 34, Hourtons 32, Legion 28, AMAF 27, Parsons 24, LaPalme 23.

LASTING VALUE

Canada's imports of Bibles, prayer books and hymn books in 1928 were valued at $4,097,000.

To The Citizens of Belleville...

On account of personal affairs it is with regret that I have to announce to you that I will not be a candidate in this election.

I would like to take this opportunity to thank you for your confidence and kindness during the past years.

ALDERMAN BENJAMIN SAFE

CHRISTMAS GREETING CARDS

Largest Variety of Boxed Cards in Town

18 CARDS WITH ENVELOPES	.39
18 CARDS WITH ENVELOPES	.59
18 CARDS WITH ENVELOPES	.59
90 CARDS WITH ENVELOPES	1.00
91 CARDS WITH ENVELOPES	1.00
18 CARDS WITH ENVELOPES	1.50
18 CARDS WITH ENVELOPES	1.00
18 CARDS WITH ENVELOPES	1.25
18 CARDS WITH ENVELOPES	1.00

MANY OTHER VARIETIES

DIAL WO. 2-4551

Geen DRUGS LTD

376 FRONT ST. BELLEVILLE

OVER 100 YEARS OF FRIENDLY SERVICE

FREE DELIVERY

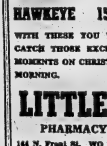

FOR CHRISTMAS

BROWNIE OUTFIT

STARFLASH 11.55

HOLIDAY 11.90

HAWKEYE 15.50

WITH THESE YOU WILL CATCH THOSE EXCITING MOMENTS ON CHRISTMAS MORNING.

LITTLE'S PHARMACY

164 N. Front St. WO 2-3133

Kiwanians Told About Work of Credit Bureau

An outline of the workings of the Credit Bureau and its early history was given last night at the local Kiwanis Club Tuesday at the weekly luncheon meeting in the Kiwanis Centre by Kiwanian Harry Blume.

Mr. Blume, manager of the local Credit Bureau and president of the Associated Credit Bureaus of Ontario, described how the bureaus, of which there are 30 in Ontario, compile information on individuals for the protection of employers, banks, business houses and retailers who subscribe to the bureau. The bureau is composed of two departments, the collection agency and the credit reporting department.

The files which contain public information, such as judgments, mortgages and other legal encumbrances, a full newspaper clipping service on matrimonial matters and buying habits give a good indication as to whether a person is a good or bad credit risk he explained.

"The Credit Bureau doesn't give or turn down credit," he said. "The subscribing member is warned not to give opinions on a person's credit, but only to supply give the bureau subscriber pertinent information on a person's credit standing and it is up to the subscriber whether the credit is granted or withheld."

Reports can be given either orally or in written form, and the bureau can supply tabulated specifically for industry, such as accounts receivable, pay-roll of the employer, petroleum, finance and automobile reports, he stated.

In addition a monthly bulletin, containing information on collection court actions, "no liability" notices, etc., is sent out to all subscribers.

Mr. Blume particularly stressed the fact that we not collect only derogatory information but compile/money well. Clippings on individuals are collected from nine newspapers, including the Ontario Intelligencer, he said.

He also gave a brief outline of the history of credit bureaus, which date back to 1803 when the organization of the Society for the Protection of Credit was formed. The Credit Bureau became to North America in 1869 and was one of the earliest credit organization.

Mr. Blume disclosed the Associated Credit Bureaus of Canada is setting up a plan whereby bureau can purchase files from one another on persons leaving from one locality to that of other.

He suggested people who plan on moving to another locality notify their local Credit Bureau so their files may be forwarded to the new community.

The prize for three-year-old and thanked on behalf of the club by president Gerry Willhart, chairman for the day.

An induction ceremony conducted by Mark Vanner is to be held to officially induct two new members into the club.

The new Kiwanians are Brian Young, a native of Hampton England, who has been in Belleville in 1857 as assistant personnel agent for the Canada Steel Hydro and Douglas Stock, a native of Belleville, a real estate salesman.

Mr. Young was introduced by Lorne McDougall, and gave a brief and informative address describing the organization of the Kiwanis, including the local and international history; Kiwanis rules particularly that of regular attendance and club objectives.

He then presented them with their Kiwanis kits containing pins, membership buttons, lapel pins and membership certificates and extended a welcome on behalf of the club.

President Wishart added his personal welcome to the new members.

Another new addition, George Hogan, a former member of the Bath-Millhaven Kiwanis Club, was also welcomed into the local club. He was introduced by Wilf Mills and presented with the Kiwanis lapel pin.

President-Wishart announced the Kiwanis Club is sponsoring the Elmer the Safety Elephant campaign in schools in the Centennial area. President Wishart and Lee McKee attended the safety committee accompanied by Sgt. Dennis Robson, local safety officer, at the opening of the campaign at the Bayview Public School, Kingston, on Wednesday.

He also announced the annual Father Night will be held this coming Monday evening at the Knights of Columbus Hall, Front Street, and urged one hundred per cent attendance.

For those unable to attend, a round-table to record attendance only, will be held Tuesday noon at the Kiwanis Centre.

BIG HOTEL ROBBED

MONTREAL (CP) — Two bandits held up the chief cashier of the Sheraton-Mount Royal Hotel Tuesday and escaped with $2,000.

Obituaries

WILLIAM ARTHUR MACK Deseronto

The funeral of Mr. William Arthur Mack, Deseronto, was held from the White Funeral Home on Monday, to the Canadian Legion hall, where service was conducted by Canon Coleman, chaplain to the Deseronto Legion. Sunday evening the Legion held a memorial service in the funeral home.

Interment was in Deseronto cemetery, with Legion members acting as pallbearers. Charles Knight, Anson Losney, George Hopping, Ernest and William Mack were acting as bearers.

Born 74 years ago in Deseronto, the deceased was the son of the late Mr. and Mrs. Philip Mack and had lived in Picton before coming to Deseronto 11 years ago. He was a member of the United Church.

He died Saturday in Belleville General Hospital following a lengthy illness.

Surviving besides his wife, the former Dora McCullough is one daughter, Mrs. Laura Evelyn Maxwell, Picton; five sisters and two grandchildren and two great-grandchildren.

GEORGE ALEXANDER GORDON

The funeral of George Alexander Gordon, well known resident of Madoc Township, was held on Monday, November 18th, from his late residence to Eldorado United Church where service was conducted by Rev. R. A. Milley. The profusion of beautiful floral tributes and the large gathering filling filled to overflowing testified to the high esteem in which the deceased was held. On Sunday evening a Masonic service was held under the auspices of Madoc Lodge No. 64 A. F. and A. M.

Members of the Madoc Branch of the Canadian Legion formed a guard of honor at the residence, Sunday and cemetery.

Honorary bearers were: Bert Hagerman, Percy Herrington, Charles Carman, Bert Swigley, Charles McCann, Charles Pigeon, Clark Bullies, Cecil Wasserell, Earl Sager, John Kavanagh, Charles Denny, James Spackett, Earl Armstrong.

Mr. Gordon was borne to his final place of rest in the family plot at Eldorado Cemetery by Louis Pelton, Thomas Hyde, Ray White, Alex Johnson, John Thompson and Don Armstrong.

The funeral was under the direction of the McKenzie Funeral Home, Madoc.

ALFRED A. BRANT Deseronto

The funeral of Mr. Alfred A. Brant, Airport Road, Deseronto, was held Tuesday from the White Funeral Home to Christ Anglican Church for service conducted by Rev. F. Wrightson, pastor of the Tyendinaga Reserve Mission. He was in Christ Anglican cemetery.

The bearers were: William Barker, William Miller, Charles Brant, Cecil Brant, Mark Lucas and John Dobbin.

A native of the Deseronto area, Mr. Brant was born 81 years ago and was the son of the late Mr. and Mrs. Joseph Brant. He had lived his entire life in the district and he was a member of Christ Anglican Church.

He was a member of Branch 230 of the Canadian Legion, which attended in a body the funeral service at the funeral home on Sunday evening. The funeral was largely attended by members of the Legion.

He is survived by three sisters, Mrs. Ed Martin, Mrs. J. Mansfield, both of Deseronto, and Mrs. Leslie E. Marack, Bell, Deseronto.

ERNEST KEVIN BRANT Picton

The funeral of Ernest Kevin Brant, who passed away on Nov. 20th, at Picton Hospital, was held Tuesday from All Saints' Anglican Church. The service was conducted by Rev. R. Wright, assisted by the Tyendinaga Reserve.

The bearers were: Ray Deacon, Delford Mowbrey, Carman Marocle and David Kalbfleisch.

Besides the parents, one brother, Lincoln Earl Brant, age 2, and a sister, Helen Doreen Brant, age 3, survive.

MRS. ERNEST MORRIS R.R. 1, Wooler

Funeral services for Mrs. Mary Adelia Morris of R.R. 1, Wooler, were held Sunday afternoon at Stockdale United Church with Rev. John McCallum of Wooler, officiating. Interment was in Stockdale cemetery.

The bearers were: Ross Hubbard, Ernest Smith and four daughters, Mrs. Alfred (Jean) Brown, Brighton; Mrs. Max Hawley, (Bessie) Outingdale, of Wooler; Mrs. Muriel Tugnett, of Wooler and Mrs. Harold Blakely of Frankford. There are three grandchildren.

Pere Marquette Elects Officers

The "Club Pere Marquette" held its election lately, the following officers were elected on the board of directors for the 1960 season: president — Benjamin Richard; vice-president — Paul Paquin; secretary — Irene Rivard; treasurer — Richard Girard; directors — Andre Mercier, Jacques Juillet, Emile Labelle, Wilfrid Delaney, Jos Villeneuve, Germain Pilon.

The director takes the opportunity to invite all French speaking people and friends to attend the next party in honor of St. Catherine, on December 28th in St. Michael's Academy at 8 p.m.

"A CAR A DAY" SPECIAL

Watch this space each day for Trudeau's unload of a new Car Day. Thursday's Special is

'57 PONTIAC

4-DOOR HARDTOP

Laurentian with automatic transmission and radio.

$1995.

Trudeau MOTORS LIMITED

"The Used Car Shopping Centre"

21-45 Station St. WO 8-6767

Night: WO 8-6766

Farmers Road WO 8-6767

LIMITED QUANTITY — LIMITED QUANTITY

THURSDAY

SPECIAL

Men's Wrist Watches

Here's tremendous value in handsome men's watches just in time for Christmas giving. Genuine leather or metal case with sweep second hand and matching expansion bracelet.

Reg. to 35.00 WHILE THEY LAST 9.95 FREE ENGRAVING

LIMITED QUANTITY

No Phone Orders, Please

O'CONNOR'S

JEWEL BOX

312 FRONT ST. BELLEVILLE

LIMITED QUANTITY — LIMITED QUANTITY

BIRTHS

O'BRIEN. — At Moira, Mrs. Michael O'Brien was happy to announce the birth of a daughter, on Saturday, November 16th, at the Belleville General Hospital.

DEATHS

SHERMAN, Marion Jessel, Rep. M.—At the New Sound Rest Home, Trenton, on Saturday, November 24th, 1929, Marion Jessel, beloved wife of Mr. Wesley Sherman, aged 57 years. Funeral service will be held from the residence of her son-in-law, Mr. Wesley Sherman, 27 Wellington St., Trenton, on Tuesday, November 26th, at 2.30 p.m. Interment in Belleville Cemetery. Friends please accept this intimation.

CARLYON, Very Rev. E. R.—At the residence of his son-in-law, Rev. Canon Young, Peterboro, on Sunday, November 24th, 1929, Very Rev. E. R. Carlyon, Rector of St. Michael's Church, Church Street in his 87th year. Funeral at the Bonarlaw Church on Tuesday, November 26th at 2.30 p.m., standard time. Interment in Bonarlaw cemetery. Kindly omit flowers. In lieu, mail Friday, November 29th, when $1000 Mass will be celebrated at 11.30 a.m. Requiem Mass.

CARDS OF THANKS

We wish to extend our sincere thanks to the nurses of the South Ward, Belleville General Hospital; Dr. Dale, Dr. Douglas, Dr. Wignell and Dr. Ketcheson for their kind attention during the illness of our late brother, friends and the Rev. Father Lennon, Rev. Father Ryan, officers and members of Moira Chapter No. 78, Royal Arch Masons, Belleville Lodge No. 1095 Loyal Orange Lodge, Belleville Lodge No. 1095 Loyal Orange Ladies' Lodge, Belleville Rebekah Lodge, Belleville Choir, officers and Brethren of Quinte Lodge No. 177 for expressions of sympathy in the loss of our dear brother.

—The Carey Family.

PINKSTON & LUSCOMBE

AMBULANCE AND FUNERAL SERVICE

DIAL WO 8-5725

68 Victoria Ave at Church Street

FLOOR SANDING AND FINISHING

GLEN ELLIOT

RR SUPPERS AVE. WO 8-3005

VIBRATOR MASSAGERS

HOLIDAY MASSAGER 19.95

HOLIDAY THERMO MASSAGER 19.95

CARCO THERMAL MASSAGER 24.95

CARCO DELUXE THERMAL MASSAGER 2-Heads 2-Speeds 39.95

Massage and Heat Treatment right in your home

SCHRYVER'S PHARMACY

WO 8-5128 Free Delivery

Open Until 8.00 p.m.

12 OF THE GREATEST RECORDED HITS PERFORMED BY THE STARS WHO MADE THEM FAMOUS!

$4.98 VALUE HI-FI RECORD

$1.50 FOR WITH COUPON

GET YOUR FREE COUPON AT

Ed. Logan JEWELLER

WO 8-5335

21 BRIDGE ST. E.

BELLEVILLE

THE CORPORATION OF THE CITY OF BELLEVILLE

BY-LAW No. 7123

A BY-LAW TO PROVIDE FOR AN EXPRESSION OF OPINION OF THE ELECTORS ON THE CONSTRUCTION OF THE CITY OF BELLEVILLE UPON A CERTAIN QUESTION.

WHEREAS it is deemed desirable by the Council of the Corporation of the City of Belleville to obtain an expression of opinion of the Municipal Electors upon the question hereinafter set forth.

THEREFORE, COUNCIL OF THE CORPORATION OF THE CITY OF BELLEVILLE ENACTS:

That on the same day in the month of December, 1929 as the annual Municipal Election is held, in the same polling booths and during the same hour and by the same election officials, there be submitted to a vote of the electors the following question, namely:-

"Are you in favor of public games and sports on the Lord's Day to be regulated by Municipal By-law under the authority of the 'Lord's Day (Ontario) Act'"

Yes.....

No.....

Read a first time this 28th day of October, 1929.

Read a second time this 26th day of October, 1929.

Read a third time and finally passed this 26th day of October, 1929.

Gerald B. Hyde, Mayor — Adam S. Stalker, Deputy Clerk

"SEAL"

I hereby certify the above to be a true and exact copy of By-Law No. 7123 passed the 26th day of October, 1929.

Adam S. Stalker, Deputy Clerk

Christmas Folders

FOR YOUR SNAPSHOTS.

Make your Christmas Card a personal one. Have your favorite snapshot in an attractive Christmas folder.

BLACK and WHITE

25 FOLDERS $3.50

25 CARDS $2.75

COLOR SNAPS

15 for $6.00

Leave Your Order Early

DOLAN THE DRUGGIST

256 FRONT STREET

TORONTO STOCKS

TORONTO (CP)—Western oils continued today to be the supporter of the stock market as the second straight day they led to a new four-year low during mid trading.

The 21 a.m. volume of 670,000 shares compared with Tuesday's 11 a.m. volume of 557,000 shares.

Lobleys, last of the industrials, jumping two points to 138, while Ford Motor Company gained two points at 91 3/8. Royal Bank was up one point at 78¼.

Golds were relatively quiet. Alsman was the only active senior uranium gaining ¼ at 19¼.

On Tuesday western oils led the market lower.

Western oils shot down 1.89 to 76.46 to lead index losers and hit 16.

STOCK QUOTATIONS

(Stock Quotations furnished by Barclay & Crawford)
Members Toronto Stock Exchange
Belleville Office — Dial WO 8-5581
(John D. Ryan, Branch Manager)

INDUSTRIALS

Abitibi 39½
Alberta Distillers 28⅝
Algoma Steel 58½
Aluminum 38½
Bell Telephone 40¾
Brazilian Trac. 46⅜
British American Oil 31½
B.C. Forest 7½ 8¼
Canada Cement 32½
Canada Breweries 35⅜
Canadian Oil 23½
Canadian Pacific Railway 24
Cockshutt Plow 20½
Cons. M. and S. 19
Cons. Paper 40½
Corby's A 18¼
Dominion Foundries 47
Dominion Steel 14¼
Dominion Stores 43½
Dominion Tar 12¼
Ford A 168
General Dynamics 43
General Motors 43½
Great Lakes Paper 40
Imperial Oil 34⅛
Industrial Acceptance 36½
International Nickel 88
International Paper 125
International Petroleum 30
Inter. Pipe Line 84
Massey Harris 11¾
Massey Oil 3.00
A. V. Roe 7
Powell River 17¼
Seagrams 42½
Simpson's Ltd. 34
Steel of Canada 84½
Traders Finance 37
Trans Mt. Pipl. 20¾
Walkers 42½

MINES AND OILS

Area 80
Agnew Sur. 10 1-8
Accrok 68
Brooklyn Red 44 1-2
Canmet 3
Chimo 30
Con. Dundeon 20
Cons. Bellhewl 37
Con. Gillies 7
Cons. Honey 255
Central Delhi 305
Conwest Exp. 385
Coulee 30
Devon Palmer 84
Dome Mines 18 5-8
East Malartic 127
East Sullivan 153
E. L. Sol 1-2
Eureka 57
Falconbridge 28 3-4
Prohibber 30
Geco 16 1-8
Grythawk 13
Gunnar Gold 975
Hollinger 27 3-4
Hudson Bay M & S 49
Home Oils 11 1-2
Labrador 24
Lake Dufalt 66
Laroche 39
Provo Gas 238
Maritimes 113
Midcon 65
Mentor 12
Millikin Lake 84
Nesbitt Labine 14
Norspan 18
Northern Canada 112
Nipissing 135
New Delhi 14
Noranda 46¼
Normetal 350
Norpax 11½
Okalta 59
Opemiska 785
Pacific Petroleum 11½
Preston East Dome 6.00
Prospect Airways 60
Quebec Copper 18
Quemont 10¼
Rockwin 24
Sherritt Gordon 241
Silver Miller 35
Steep Rock 11¼
Stanleigh 35
Sylvanite 161
Teck-Hughes 173
Triad 250
United Asbestos 450
United Oils 172
Ventures 24¼
Waite Amulet 625
Lakeshore 420

CHINA IS GREAT

(Continued from page 1)

China. But Japan has its eye on the mainland and the old channels of trade. The Japanese industrialists are very important politically. Perhaps, as the United States garrisons withdraw, this may lead to something new, some new alignment. But, as of now, there is nothing to fear from Japan.

In India, peace-minded India, there is of course nothing to fear either. Prime Minister Nehru has as much reason for concern as any head of government. There are racial and religious rifts with Pakistan on the one hand. There are Chinese ambitions on the other. Yet, after an interview with Nehru at his house in New Delhi, I came away convinced that the prime minister of India is thinking beyond the immediate causes of tension and beyond war itself.

New Delhi is, as much a gossip centre as any other world capital. Like most new arrivals I got many unofficial briefings before my meeting with Mr. Nehru. The New Delhi consensus was that Nehru had been terrified in 1955 and '56 that global war was imminent. One of the reasons for the pushbutton hard for mediation, reckless of his reputation in the world, was his fear war might break out overnight. Now, my informants said, Nehru had relaxed. He is convinced the cold war is over and that Russia presents no threat to anyone. He is not convinced — and who can blame him? — that Mainland China stands in the same category.

CHINA WORRIES NEHRU

Nehru believes that Russia is a "satisfied" country without external objectives. China, far behind Russia in development, is deeply restless. It is under a standably obsessed by China. It may sound incredible but I got the impression he is as puzzled and as little informed about the inner life of China as I'll get back to that later.

First let's talk to me about the impression he makes on a visitor. I have met few men about the man and his manner and appearance.

The physical impression is different. The photographers, and they are legion, overwhelmingly have given us a Nehru of harsh angles — handsome but prickly, with a touch of arrogance. Actually Nehru has a much more sensitive face than his photographs show. The face is bland and delicate, shadowed by years of suffering—he spent ten years in British prisons — have etched countless fine lines upon it. He has a warm probing concern for all around him. Every corner of the globe. This shows in the Nehru's deep-set eyes. The voice is the key. Every inflection is modulated, everything toned down. There is nothing strident in talk and fine fingers move slowly across the table. He talks quietly, his mastery of English something that I envied. There is no trace of tact beneath but as with every great man moved by a sense of his own personal quality, a sort of spirituality. He has no time for cant, he speaks with his heart or not, he is after all one of the handful of figures of this age. China's attention has been simple practical turn. He is concerned not merely in terms of aggression on the Tibetan border. He does not relish the present mood of the giant to the north. Unmistakably of the Soviet Union, but rather to the extent that China is developing a specially peaceful, he said that, during the rare periods in the past when China achieved a high degree of centralized power, it had always become interested with its own might. I gathered his big worry was that this time it has. He also thought Peking had gone too far too fast with its rapid communization of China, breaking down the old family system. It's only fair to point out that other experts disagreed, believing the system was breaking down before and that the new order of things was permanent.

LACKS INFORMATION

I got the impression there were large gaps in his knowledge of China. He as much as admitted that the Indian mission to that country were a series of explorations. "You get some very interesting reports," he said, "but the country is so vast." We got on the subject of China's population. "You hear that every year — that they are limiting population. The fact is that every year it is that the population is increasing." He obviously was as lacking in basic information as I was. There are many so-called experts.

Nehru is most concerned about India's population. He considers it the basic problem in his domestic policy. In a way India is in the grip of its own progress. It isn't a matter of the high rate of improvement in health. People are not dying so quickly. Therefore it is government policy to limit population. "When we established cliniks, the women flocked to them" the prime minister told me. "In fact, after they have had a few children they go in for sterilization." I asked him was there any tradition in India against birth control. He answered no, though he added the Roman Catholics, all around us in Asia, are not many of them. They have no great influence."

The conversation turned to Soviet technicians in India and China. Nehru thinks they too are regarded as revolutionary by the Chinese. He didn't think that fear. The problem, he said, is to hang on to them. "We have got a lot of them here working in India. We get them to do for a few years things that Russia is clamoring to have back home."

Later on, I met one of them on the plane to Moscow. He was a big, fair man who was glad to be getting home. He and his wife had lived together, worked together, brought in their own food and had been cut off by the Chinese by any other way.

Nehru may have gathered that my conversation with Mr. Mehta did not centre upon the war threat on the Indian border. This is the basis for much of the "peace and coexistence" line of Russian and Chinese propaganda. Privately, They all said Nehru is not taking the threat lightly and that the Indian army, despite its frail idealist is a tough and efficient fighting force. He appeared of late to lag behind the Chinese people whose nationalism is aroused. There has been more outspoken than ever.

CALCULATED MOVE

Shrewd observers believe this is a calculated move by Nehru. As a disciples of Gandhi, a leader in the great passive resistance movement against the British, Nehru is conscious of his place in history as an apostle of peace. If circumstances force him to call in the army, he knows that his own people pushed him to do so.

The first position, when taken, they said, will be a military one. It will be used by military force to sustain a tough political position. What if it goes beyond that stage? I asked them. My informants believe that Nehru will be shrewd enough to avoid that stage. Later on in the day I put the same impression to him.

It is impossible not to like Nehru, his unabashed humanity, his deep simplicity. When our interview was over — and he did not rush me — he walked with me out of the sittingroom along the passage-way, down the front steps. He escorted me to my car. This, mind you, was the prime minister of three hundred and fifty million people.

Continued Tomorrow

Trenton News

By EULA HUNTER — Phone 3-3401

'Not Impaired, Intoxicated' Says Accused

TRENTON — Frank Wood of R.R. 2, Carrying Place, charged with impaired driving in Trenton yesterday with "impaired driving" when asked by Magistrate T. Y. Wills if he were satisfied with the charge, replied "No sir, I am not impaired, I was intoxicated."

Sergeant J. Steenburg of the Trenton police force testified that on November 14 he had been called to the scene of an accident at the corner of Dundas and Division Streets. Wood admitted that a car, owned by Leslie Simmons of Carrying Place and driven by the accused, had struck a car driven by Fred Ireland of Glen Miller, in the rear, causing a considerable amount of damage. Wood had readily admitted that he had been the driver of the car which caused the damage, and when he was brought to the police station he had submitted to a humiliating hilarious gaiety and depression. The sergeant observed that the accused gave evidence of being "impaired" rather than "intoxicated". Magistrate Wills asked with a smile if this observation was based on previous experience with the accused and the latter admitted that such was the case.

Sergeant Bradshaw who also had been a witness to the accident, stated that he had been just coming off duty and was on his way home in his car when Wood's vehicle came to a standstill for the traffic light to change at the intersection. He said that Wood appeared to be under the influence of liquor. Wood was driving had jumped out of his car, opened the door of the trunk, and started away from the scene. Upon investigation he had found that the box contained six bottles of wine, which evidence had been taken to the hospital suffering from shock and the wine was received when the collision occurred.

Magistrate Wills, after considering the evidence, included that there was no doubt as to the charge with the sentence on an additional charge of having liquor in a place other than the accused man's residence, and meted out the overall penalty of $100 and costs, or three months in jail. The liquor charge was a fourth offence.

Hospital Staff Additions Made

TRENTON — Miss S. O. McKee, Administrator of Trenton Memorial Hospital has announced appointments in addition to the surgical and medical staff of the hospital. Dr. William A. Gray of Trenton has been appointed assistant to the surgical staff. He will work in this capacity as general consultant. Dr. Gray received his training in Ford Hospital, Detroit, Michigan. He is now living at 178 Wilkins Street in Trenton with his wife, their two daughters and son.

Dr. Gerald Hatfield surgical staff and anesthetic department are two well-known Quinte districts physicians. Dr. Hatfield is a member of Belleville and Dr. Lyall Hatfield, M.D., of RCAF Station, Trenton.

Miss Moores also announced that Dr. Ronald Bonner of Trenton has been general duty nurse Trenton Memorial Hospital, has been granted a six-month leave of absence to take graduate study in Johns Hopkins School of Nursing in Baltimore, Maryland, as Public Health Nurse.

Mrs. Bonner of Trenton has been appointed press relations chairman for the hospital's forthcoming campaign to raise funds for the new addition to the hospital.

Group Accepted Into Membership

TRENTON — Members of the executive of the recently formed Trenton and District unit of Association for Retarded Children have been informed by W. R. Kirk, Provincial Director for the association at the provincial level, that the local association has been accepted into the membership of the Ontario Association for Retarded Children and a charter was enclosed in the communication. A meeting of the unit called in the early part of December, it is hoped that a charter for the local group will be devised and forwarded to the provincial headquarters for ratification. The appointment of a board of directors and an advisory council also be discussed at this meeting.

From all reports available at the moment, the association has met with considerable success in the door-to-door canvas for funds to expand the present school facilities in Trenton. Public interest in this project is evinced by the questions the canvassers have been asked during the campaign.

Both Frankford, Wooler Will Get Dial Phones

TRENTON — All of the two-letter five-figure telephone numbering districts in effect in nearby Frankford and Wooler on December 4 are contained in a directory supplement to be mailed within the next few days to all customers in these two communities and in Trenton.

"The new numbers will come into use early Sunday morning, December 6, coincident with the inauguration of dial service in Frankford and Wooler and the interconnection of local calling among Trenton, Frankford and Wooler telephones," J. E. Parker, Bell Telephone manager here, pointed out. "Because of these changes in numbers, the supplement should not be used for Frankford and Wooler numbers until December 6."

The directory supplement is printed on pink paper and has a gummed edge so that it can be easily fastened between pages of the present directory.

Mr. Parker reminded Frankford and Wooler customers to pick up their copies of the supplement at their local offices prior to the changeover on December 6.

The new Frankford-numbers will feature the exchange name "Frankford" as the first figure, and the Wooler numbers will become those starting with "Trenton-Frankford-Wooler local calling area by dialling only the last four figures of the telephone numbers," Mr. Parker explained.

Because of the greatly increased number of telephones in the Trenton-Frankford-Wooler calling area of Frankford and Wooler, monthly telephone rates for exchange service in these centres will be raised to conform with those now in effect in present in Trenton, Mr. Parker pointed out. There will be no change in Trenton rates, he added.

Couples' Club Names Officers

TRENTON — Monday night the Couples' Club of Grace United Church elected executive officers for the 1959-60 season. Doris and Ken Hamilton were the new presidents; vice-presidents will be Hazel and Gordon Chapman; secretary, Mrs. William DeMille; treasurer, Mrs. Robert Green. Publicity will be handled by Audrey and Arnold Cronkwright and the membership committee will be headed by Mr. and Mrs. Ackermas and Mrs. J. Kirk.

The club members were taken on a tour of a local newspaper plant, followed by a meal in the business meeting at the home of Mr. and Mrs. Richards, Dundas Street, East.

Plans for the Christmas party which will be held on December 21st were completed. The members will again decorate the Christmas tree for the party and pack Christmas candy of the Sunday School class.

Members were urged to get subscriptions to the new monthly magazine, published by the United Church publishing house, "Christian Home".

Following the business meeting, a delicious lunch was served to members by Mrs. Richards, Mrs. Storey, Mrs. Don Sandercock, Mrs. Robert Gannon and the hostess.

Court Is Told Of Wild Chase; Driver Jailed

TRENTON — In magistrate's court here yesterday, in the case of Ronald Lane, charged jointly with careless driving, failing to report an accident, and operating on a town street at speeds over 30 miles per hour, Sergeant Bradshaw unfolded the story of a wild early-morning ride through the streets of Trenton with the police cruiser clocking speeds of around 70 miles per hour in pursuit of a car, driven by the accused. Sergeant Bradshaw told how the Belleville police officer had observed a car driving at a reckless pace on Front Street. The car did not "have" any lights and when the cruiser approached, it had turned onto Elgin Street and sped along in front of the cruiser to Murphy Street, when the driver made a sharp right turn and proceeded to Middle Street, turned into Dundas and took a "short cut" through Victoria Park, raced out onto Division Street, and then back onto Front Street again, with the cruiser in pursuit. The car then made an abrupt stop at Murray Street, when, failing to make a turn, it hit the curb, ran up on the lawn, anchor pole, shearing off the bumper. The driver and three passengers in the car had been considerably shaken up by the impact.

Referring to the charge of careless driving, Sergeant Bradshaw court heard evidence that on November 15 at 11 p.m. Lane had been the driver of a car which struck a car driven by Earl Hatfield, on the Trenton bridge, and had sped away without stopping. The car driven by Mr. Hatfield, although both suffered damage, was still driveable, had managed to secure the licence number of the fleeing car, which proved to be the property of the accused.

S. G. Robertson, Q.C., appearing for the Crown, suggested that this case would be called for a jail term, as the accused had appeared in Magistrate Wills' court of the law. Magistrate Wills agreed and imposed a jail sentence, with the accused man's licence being suspended for three months.

Legionnaires Attend Gathering at Thorold

TRENTON—Members of Trenton Legion branch, No. 110, attended the annual exchange meeting at Thorold on October 17, Canadian Legion of that city, on Saturday.

Comrade W. H. (Bill) Milne, sports' officer for Branch 110, Trenton, arranged the arrangements and entertainment. The Trenton branch presented the Thorold branch with a suckling pig, with the stipulation that it be roasted and fattened and handed back to the Trenton branch in November, 1960. The pink pig should weigh 225 pounds, eleven pounds give or take a few ounces.

The Trenton branch came home with the "Tit for Tat" Trophy, for contests participated in at the sports' program.

Members of the Trenton branch attending the meeting were: W. Milne, D. Craig, C. Baker, W. Davidson, W. E. Donaldson, T. Patrick, C. Rupert, W. Luscombe, J. Cole, R. Grier, L. Morton, W. McLaren, C. Parsells, D. Cummer, R. Wannamaker, F. Collyer, R. Wannamaker and H. Snook.

Woman Hunter Bags Two Deer in Buckshot Lake Area

Well girls, maybe you "can't get a man with a gun" as the song advises — but you can bag a couple of deer if you're a crack shot with a rifle.

And a local woman, Mrs. Arthur Thompson of 27 Jones Street has a quiver full of the experiences of venison to prove it.

One of two women in a party of seven hunters, Mrs. Thompson went deer hunting for the first time this year and when the hunting season opened November 15th.

They camped for a week at the Thompson cottage at Buckshot Lake.

On the third day out, Mrs. Thompson, brought down a three-year-old doe, and on the following day she bagged a three-year-old buck both weighing between 175 and 180 pounds each, with her trusty 30-30 Marlin rifle.

Other members of the hunting party, including her husband, Arthur, and daughter-in-law Patsy Ann, Eddy Thompson, returned home empty-handed.

The men were so sure as was that they returned for a second week of deer hunting the following week-end. "This time they came home with three deer.

Mrs. Thompson said she accompanied her husband deer hunting trip last year but "didn't let to do any shooting."

The deer were also shared among members of the party which also included Mrs. Thompson's brother, Chris Hawes of Arden, Cec. Jack Whiteman and Joe Seanes, both of Belleville.

Sudden Splurge Of Delinquency Puzzles Court

TRENTON — Robert Howe, 17, pleaded guilty to the charge of theft of an automobile in Collingwood on October 30th, when he appeared in magistrate's court here yesterday. Constable Russell King testified that on the 17 year old youth of a chain store in Trenton had called the police and informed them that Dr. Gordon Hall had taken a shirt and a pair of trousers from the store. Howe was later brought to the police station and searched by police and found a travel alarm clock on his person and he had admitted that the theft had been his.

Upon further investigation, it developed that Howe had driven to Trenton, where he spent the night with a friend, Gary Fowler.

When asked for comment, S. G. Robertson, Q.C., appearing for the Crown, said that his sentence would be "based on the sudden burst of delinquency. Magistrate Wills stated that the matter deserved some consideration and said that, in all fairness to Gary Fowler, that there should be a pre-sentence report made of him and that he was remanded for sentence until December 1st.

William R. Lane of Trenton, pleaded guilty to a charge of careless driving. Constable J. Vickers testified that he had been called to the intersection of vicinity of 281 Front Street on November 7th. The car driven by the accused had apparently severed across the road and struck a car, driven by Mr. Sheppard. Mrs. Sheppard had received facial cuts and bruises and had been taken to the hospital. Mr. Lane had insisted that his wife and children were in his car at the time but when the constable called the house Mrs. Lane said that such was not the case. Constable Vickers said that there was a strong odor of alcohol on Lane's breath. Mr. Robertson, was of the opinion that a substantial fine should be imposed and he therefore, his agreed levying a $100 fine and costs.

Belleville Livestock

There was the usual large supply of all livestock. Trade was active and prices were strong to last week's close with calves 50c to $1.00 higher.

Following quotations: good steers, 22-23; medium, 20-21; common, 15-17.

Good heifers, 18-20; medium, 16-17; common, 13-15.

Good cows, 14-15; heifer cows, 13 1-2-15; medium 12-14; common and cutters 8-12.

Good heavy bologna bulls, 17 1-2; medium, 15-17; common, 13-15.

Grade A hogs, $17.50 plus grade B hogs, $17.25; heavy sows, $11.50.

Boars, $6.00; weanod pigs, 6-10; shoats, $15-$17.00.

Sheep and lambs, good handyweight lambs, $17.75; common and medium, $16-$17.00.

Springers: good springers, $200.-$310.; smaller type heifers, $175.-$200.

Choice first calf heifers, $225.-$275.

There is a good demand for good quality heifers and cows due to freshen within a month.

PRODUCE MARKET

TORONTO (CP) — Churning cream and butter print prices were reported unchanged today.

The egg market was reported steady with receipts adequate for the demand.

Country dealers are quoted by the federal department of agriculture on graded eggs, delivered Toronto, in fibre cases: A large 28-31; A medium 27; A small 25; B 27; C 20. Wholesale to retail: A large 33-35; A medium 32; A small 30; B 32; C 23.

Butter prices: Canada, first grade: Ontario: tenderable 61 per cent tenderable 64 with light trend in Ontario: western 64 (nominal).

Cash Prizes Offered for Best Suggestions for Highway Safety

Cash prizes for highway safety suggestions totalling $1,000 are offered to solving Ontario's traffic problems. The awards, to be known as the Ontario Highway Safety Suggestion Awards, were announced by Mrs. Hammell in commemoration of the late mining figure's great interest in traffic safety.

All members of the public are invited to submit ideas for specific safety improvements in Ontario. Seventeen prizes of $50 each will be awarded for the best ideas from each of the Ontario Provincial Police districts. For the best idea from the Province of Ontario a Provincial award of $150 will be presented.

Suggestions should be constructive and designed for saving of life and the prevention of accidents on the streets and highways of Ontario.

Suggestions should be properly identified with the name and address of the sender, should not exceed 150 words in length and must be postmarked not later than December 9th, 1959. They should be mailed to The District Inspector, Ontario Provincial Police, Belleville, Ontario.

Judging the contest in each Ontario Provincial Police District will be a panel of well-known citizens. The contest is being supervised by the Attorney General's Department.

Quakers Shoot Down Fliers By 73-45 Count

The Belleville Quakers met with the Trenton Fliers (RCAF) at Quinte Secondary School gymnasium last evening in their first home game of the season for the new Quinte District Intermediate "B" League and managed to shoot down the visiting team by a score of 73 to 45.

About 25 spectators saw the game in which the local team led all the way, with half-time score being 30-22. Gus Rogers had high scorer for the Quakers and for the game with 21 points. Armstrong of the Fliers was high man for his team with 15 markers to his credit.

Lineup for the game was:

Quakers — Green (14), Doncaster (6), Walmsley (8), Smith (11), Rogers, Campbell (13), Reynolds.

Fliers — Burton, Codling (6), Armstrong (15), Armstrong (16), Neville (8).

Referee — Jack Perry.

Kelly's Drug Store

Includes:

- BILLFOLDS
- ELECTRIC RAZORS
- CAMERAS AND GIFT SETS by
- SEAFORTH
- OLD SPICE
- SHULTON
- YARDLEY'S etc.

KELLY'S

REXALL DRUG STORE
Bridge St. at Herchimer
FREE DELIVERY
DIAL WO 8-3388

CHRISTMAS GIFT SUGGESTIONS at Kelly's Drug Store

Includes:

- BILLFOLDS
- ELECTRIC RAZORS
- CAMERAS AND GIFT SETS by
- SEAFORTH
- OLD SPICE
- SHULTON
- YARDLEY'S etc.

KELLY'S

REXALL DRUG STORE
Bridge St. at Herchimer
FREE DELIVERY
DIAL WO 8-3388

'Copter Moves Man

TRENTON — A helicopter from No. 4 (Transport) Operational Training Unit, Trenton, left late Monday afternoon to evacuate a gunner from Petawawa Military Camp to Belleville. The injured man, Gunner W. W. Barter, 4 Unit, Royal Canadian Horse Artillery, has a fractured spine.

The helicopter was piloted by F/L Ray Crawford, with F/L Donald Thomas as co-pilot and Nursing Sister "Tex" McIntosh aboard to care for the injured gunner.

COWBOY GETS MOOSE

GERALDTON (CP) — Cowboy Roy Rogers, movie star, "cowed" in movies and television, bagged himself a bull moose near this northwestern Ontario town last week. The antlers of the moose measured 57 inches across.

FOR MEN

You'll Find a Great Variety at

CHRISTMAS GIFT SUGGESTIONS

at

Kelly's Drug Store

Includes:

- BILLFOLDS
- ELECTRIC RAZORS
- CAMERAS AND GIFT SETS by
- SEAFORTH
- OLD SPICE
- SHULTON
- YARDLEY'S etc.

KELLY'S

REXALL DRUG STORE
Bridge St. at Herchimer
FREE DELIVERY
DIAL WO 8-3388

PRECIOUS METAL

Because of its value, the weight of platinum coins is expressed in ounces, as is gold.

THE ONTARIO INTELLIGENCER
Ontario Established 1841 — Incorporated 1927
THE ONTARIO INTELLIGENCER LIMITED
Publishers
By carrier in Belleville, 30 cents per week.
By mail in Ontario, $8.00 per year; $4.50 for 6 months; $2.25 for 3 months.
By mail in U.S.A., $11.00 per year.
Member of The Canadian Daily Newspapers Association; Member of The Audit Bureau of Circulations; Member of the Canada Press Newspaper Service.

Let's Welcome This Battle

Viewing with alarm must certainly be today's most popular international pastime. Perhaps there were always participants in this painfully pleasant way of passing the time, which stores up as compensation for future calamities the satisfaction of having predicted them. But modern improvement in communications must have multiplied the number of prophets, by providing them with a world-wide coverage of ominous news, while at the same time letting men of every nation know of their forebodings.

When, however, one of the prophets of future woes is as eminent a person as Dr. Claude Bissell of the University of Toronto, it behooves even the most obstinate optimist to cheer up and chuckles long enough to listen. Dr. Bissell, in an address to the Institute of Canadian Life Underwriters, Toronto Chapter, has added his voice to the already swelling chorus of those warning the world of a new threat from the East. Moreover, in his case he does not just substitute the possibility of nuclear strangulation for the threat of nuclear irradiation—he adds to the coming Communist challenge to produce goods, the challenge to produce thinkers. The Russian challenge, he says, is three-fold, scientific, technological and cultural. The scientific and technological challenges, of course, are implied in the suggestion that the West faces a stern fight for world markets. Dr. Bissell, though, says that there is competition on the cultural front, and declares "if we neglect our own creative arts, we may be sure that we will make no impression on those different civilizations of the East for which art is as necessary as daily bread."

Now we agree with Dr. Bissell's conclusion that under circumstances like this the nations of the West ought to strain every muscle and brain cell to meet the Communist challenge and to produce more goods, more and better scientists and technologists and a higher standard of culture.

Yet we cannot escape the conviction that, if Dr. Bissell is right and the challenge is not just in the scientific and technological fields but in the cultural field too, this is good news for the West and for the world.

Some maintain that a high standard of scientific and cultural achievement is not synonymous with a high moral standard. We doubt this assertion. True, there have been wicked men who possessed to a high degree the knowledge and evil men who could lay claim to being cultured, but we refuse to believe that if a whole nation achieves a high level of both scientific and cultural achievement it can possibly be a wicked nation. If the Communists beat the West in the sort of three-fold race which Dr. Bissell describes, it will not only be after some startling changes in Communist society as we know it today. Without a respect for the humanities, a love of liberty and a release from the deadening hand of dogma, no surpassing of the West in the cultural realm is possible.

In fewer, therefore, that in such a race the major reasons for fearing Russian superiority would be removed by the very changes necessary for the Communists to achieve such a victory. The danger, and it is grave, is not in a competition in which there is civil war, on a challenge confined to economic warfare, in which the lower living standards of the Communist lands would be a powerful weapon. But if the Communist lands try to match us in all ways, they must inevitably come to accept many of the standards which we hold dear.

It will be, too, that in the winning of such an all-out race, the West will have to accept some changes in its present principles, will have to cease to value the strip-teaser above the professor and the gossip columnist above the theatre critic.

There remains one disquieting feature. Such a total competition is fiftinitely to be preferred to total war, but if both sides enter it with their stockpiles of hydrogen bombs intact there will almost inevitably come a time when some inspired patriot will feel compelled to drop one to keep his countrymen from the terrible sin of accepting Communism, or accepting capitalism, as the case may be.

Yet, if the world is to survive, it can only be in peace and only some eventual synthesis of the two systems could make permanent peace possible.

Strictly Personal
Specialists And General Practitioners

By SIDNEY J. HARRIS

"You're quite right," said the doctor sitting next to me at dinner, "about the difficulty in finding a physician who is willing to go out on house calls — especially in the city. But there's a method to my madness.

"There always is," I replied. "That's why I have to ask you pat answers. What's the other side to this one?"

"Well," he continued, "one of my colleagues is a heart specialist. He was called by a new patient with the flu, and decided to make an exception and visit the patient at home.

"A few weeks later, he was treating one of that company's patients, a man. The man's wife told her sister-in-law about the fine heart specialist they had. Upon hearing his name, the sister-in-law replied, 'Specialist indeed! He was out to treat a cold sore for flu a couple of weeks ago.

"This doctor immediately lost a patient, added my dinner companion. "He was no longer considered a specialist. Ordinary man, but an ordinary GP who took care of sneezes and sniffles. His practice grew pretty fast."

"What can we do about that?" I asked.

"It's not a simple matter," he said. "No doubt some doctors are lazy and incompetent to go out at night to treat a sore throat or a sneezing patient. On the other hand, as long as patients themselves are snobs about their doctors, many doctors are going to be willing to downgrade themselves in their practices.

"As you know," he continued, "right now, the number of GPs in proportion to the public is pretty small — because the prestige and money in long years of training are all in favor of the specialties.

"Well, I'll get over it. Specialists can't be taken born are still delivered by GPs; only the wealthier urban families can afford obstetricians. In a sense, the GP is the most valuable man in medicine — but he is losing status, and most lads in medical school aspire to some form of 'specialty.'

"Is there any way to combine them?" I inquired, "so that we can get the benefit of specialized training and the personal attention in the general practitioner?"

"I think that group practice is the coming answer," he said. "A half-dozen doctors banded together in an office can give you both, more efficiently and more economically. Except in a few rare specialties, I think that the group practice principle is coming to an end in America."

Carolinians Behave Well

Boston Herald

One swallow doesn't make a summer and one desegregated basketball game doesn't make a civil rights program. But the gracious reception Guinea's Sekou Toure received in North Carolina recently is heartening to all friends of American democracy.

North Carolinians are famous for their hospitality, and they have always been courteous to foreigners, whether white skinned or colored.

What caused the racist reception special was that Governor Hodges and other state leaders deliberately arranged a social recital pattern in order to include North Carolina's Negroes in the welcome to the African chief of state. There were interracial meetings, and interracial planning of the whole affair. The race-conscious North Carolina this produced no public protests or unpleasantness.

North Carolina is to be congratulated for giving the head of the world's newest nation so good an impression of our new-born democracy. The state should

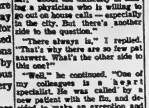

"The defendant will show each juror exactly how she tenderly kissed her late husband shortly before he was murdered."

LOOKING BACKWARDS

GLEANINGS FROM OUR FYLES OF BYGONE YEARS

20 YEARS AGO

November 25, 1938

Britain turned today to the scientist in his laboratory and to the fisherman in overalls in her fight to cope with Germany's mine warfare, which a naval authority termed an "extremely grave menace." Officials said they had been unsuccessful in bringing to the surface for inspection, one of Germany's "magnetic" mines and until they do they are seriously handicapped. Meanwhile, explosive experts, ski sorts of scientists and electrical experts are kept busy trying to find a counter-weapon for Germany's latest underwater menace. More than two hundred German mines have been washed up on the coast of Eastern England, it was announced officially.

Police will be examined for some clue to the new Nazi mines. Trawlermen have intensified their efforts — the most dangerous job in the navy — instead of sweeping the sea lanes on which Britain depends for food. Whether the mine is magnetic . . . one that explodes by the magnetic field produced by a ship passing over it, or acoustic . . . one exploded by the sound of a ship's propellers, or a combination of both . . . type, is not known and will not be known until one is lifted from the bottom of the sea and taken to pieces.

Naval authorities said that the Admiralty, profiting by the experience in combatting mines during the last war, was aware of the reported new device. Certainly no other warfare is designed to close British ports to shipping and starve the country depends but in the opinion of naval authorities it is not shown that Germany has discovered that Britain cannot be impounded upon to starve Britain.

30 YEARS AGO

November 24, 1928

Mrs. Frank Richardson of St. Catherines is visiting her father, Mr. Joshua Lang, Cannifton Road.

Mr. W. E. Tummon, M.P. for South Hastings, was a guest at the Kiwanis luncheon today.

Mrs. John G. Meagher, Ontario Street, returned to Belleville in Hamilton, and will also go to Niagara Falls.

Mr. Andrew L. Lett, an old Belleville boy, was elected by acclamation to the office of mayor of Gananoque, Ont.

Mrs. Gill, A. Reid will pose Mayor Harry Greenlee in the contest for the Mayoralty at the coming elections.

Mr. Glencoe Thompson of the Purity Bakery is in Toronto on business.

40 YEARS AGO

November 25, 1919

Last evening five members of the Belleville Rifle Association had a shoot in the armories. The scores were as follows: W. B. Doolittle 96; A. R. Symons 93; H. O. Symons 92 and J. R. Turvey 90.

The Canada Jones Milling Company has decided to increase the capacity of its flour plant here over that originally intended. An order for machinery has been placed and it should arrive here shortly.

Rev. Mr. Trumpour and Mrs. Trumpour of Queensboro are visiting Mrs. William Thompson, Ann Street.

The December session of the Hastings County Council will open here on Tuesday, Warden Gunker will preside.

50 YEARS AGO

November 27, 1909

The I.O.O.F. Orchestra played for a dance at Marysville last night. Many persons from this city attended.

Mrs. Campbell and daughter have left for their home in Victoria, B.C., after visiting the former's father, Mr. Mrs. John Forin, Forin Street.

It is reported that Canadians have on deposit in Canada the vast sum of $700,000,000. Surely with a nest egg like that some people could be forward to a very comfortable winter.

The Rev. A. M. Hubly, pastor of Emmanuel Church, is visiting his former home at Moncton, N.B.

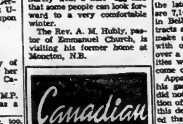

EMERALD LAKE, B.C.

Tom Wilson, the explorer, was in this vicinity in 1882, when his pack horses grazed in a mountain camp overnight. In his search for timber he came to the shore of this lake, whose waters have a peculiar tint, accentuated by the wooded slopes. He promptly bestowed the very appropriate name.

TODAY'S TALK

By GEORGE MATTHEW ADAMS

LOVE'S MIXTURE

Love's mixture is like that of the earth, God-formed and enriched by every element in the mystical laboratory of Earth. A man's love is like the soil in the choicest of elements and constantly being renewed. Nothing is pure.

A favorite poem of mine is Thomas Moore's "Love and Memory." In it is the poem "Paradise and the Peri." It is the story of an Angel turned out of Heaven and the only way back was to gain something from earth. Many things of the most bovine character were presented, but the final gift to Heaven was the repentance of a man of former evil deeds. The Angel took those words and tears, and was readmitted to the Heaven from which he had come.

Love's mixture is like that of earth, God-formed and enriched by every element in the mystical laboratory of Earth. A man's love is like the soil in the choicest of elements and constantly being renewed. Nothing is pure.

A favorite poem of mine is Thomas Moore's "Love and Memory." In it is the poem "Paradise and the Peri." It is the story of an Angel turned out of Heaven and the only way back was to gain something from earth. Many things of the most bovine character were presented, but the final gift to Heaven was the repentance of a man of former evil deeds. The Angel took those words and tears, and was readmitted to the Heaven from which he had come.

JUST FOLKS

(Copyright 1958, Edgar A. Guest)

THE FOLLY OF CONCEIT

By EDGAR A. GUEST

You can never tell what the other man knows,
You can never guess from his face or his shoes
If he's a fool or a wise man who knows.
It's safer and wiser always to suppose
That he is as clever as you.

So beware of conceit and the danger that lies
In believing that you know it all.
It is folly to think that you only are wise.
If you do, you have started to fall.
Never sneer at a foe, for you never can tell
Just how much he is liable to do.
Give him credit for fighting as hard as ye will,
And for being as clever as you.

OFF THE RECORD

by Ed Reed

Letters To The Editor

Plainfield Home Operated by Board

Editor,
Ontario Intelligencer.

Ontario Homes for Mentally Retarded Infants, Incorporated at Plainfield has since its inception aimed for the severely mentally retarded infant. With the permission of the Honorable M. B. Dymond, Minister of the Health of Ontario, it has been granted a licence for the operation of a hospital for the mentally retarded infant as of January 1st, 1958.

It behooves the writer on behalf of the Board of Governors of this institution to bring to the public knowledge the fact that although it has been stated in your columns last Saturday, that O.H.M.R.F. is a privately operated institution, that on the contrary the Ontario Homes for Mentally Retarded Infants, is operated by a duly elected board of directors and is a non-profit organization.

It must be pointed out that Mentally Retarded Week" coinciding with the American and Canadian "Retarded Children's Week" pertains to OHMRI as well, as to all other institutions dealing with the cause of the mentally retarded, be it infant, educable children or adults.

A 64-page progress report giving details of the purpose and operation came off the press a few days ago and will be sent to the public on request and there is no charge. Also financial campaign is a mailing campaign only and is conducted through the mails.

There are at present 46 infants in the hospital. The cause of each mental retardation can be helped and OHMRI has been formed to help them those unfortunates has been a great stimulant to the medical profession and the whole movement.

Leonard Vellenoweth,
Executive Director.

Utilities Chairman Answers Inquiry

Editor,
Ontario Intelligencer:
To our question in newsprint, Mr. Sherman, 215 Albert Street.

We saw with interest we read Mr Sherman's letter of Nov. 18, in the Ontario Intelligencer in reference to the compulsory deposit of $10 required by the Belleville Utilities Commission when a contract is signed for domestic hydro service.

The Belleville Public Utilities belongs to and is owned by the citizens of the city. We are the elected commissioners or trustees are charged with the responsibility of operating the Utilities by sound efficient business methods providing good public relations and at the same time protecting the financial interest of our citizens.

Mr. Sherman has stated from the statistics that there are 7,144 homes or apartments in Belleville. Of these 2,000 are contracts and at $10 each it would make a total of $20,000 in the ordinary bank. Interest over a ten-year period the Utilities would lose a substantial income of $3,238.43.

Approximately Mr. Sherman in his game of financial bulldup did not ask the interest we were required to pay this deposit but took for granted that we were receiving 2% on deposit.

The policy of the Commission in this regard is that customers signing a contract for hydro service, have the confidence of financial responsibility to meet their obligations and conditions. Therefore, home owners are not required to pay a deposit because of poor credit or business or apartments when the tenant signs a contract but he will be responsible for the payment of the accounts of his tenants if not paid by them. All others shall pay a deposit of ten dollars on the signing of the

While I like (as you know) to guide this column mainly along the lines of questions asked by readers, sometimes things come up that readers don't ask about, because they haven't heard much about them.

One of these is an aspect of heart disease. Everybody is aware, by now, that coronary (or circulatory) disease is the most common cause of death today.

Even cancer is only a lagging second.

Most people, I think, believe that the "heart attack," or sudden stoppage in the coronary artery, is the most important type of heart fatality. It is the one which comes with little or no warning, to be sure, but it is not the commonest one.

Analysis by Carl Murschenhelm, of New York, a few years ago, called attention to congestive heart failure and, in particular, the importance of various lung conditions as the original cause of it.

There are, of course, other causes of congestive heart failure, but he gave us most convincing evidence of lung troubles as the most prevalent.

This, I urge you to keep in mind, when you come to the conclusion that I am talking about tuberculosis. It is only one of the things causing such. There is asthma. There is emphysema. There is bronchitis. There is a number of less familiar ailments.

Now here is the important point. We cannot always foretell the coming of a "heart attack." Indeed, we are shocked at times when they occur. But we can immediately after someone has had a thorough physical examination and appeared to be in good health. The coronary happens to a part of that body at such times (although not always) some widow finds a way warning.

Congestive failure, on the other hand, is a gradual thing, and for that reason it gives us a chance to do something about it.

Dr. Dr. Muschenheim pointed out, illnesses involving the lungs may, in many instances, put an overload on the heart. This overload may eventually become addressed.

After a bout with any lung ailment of consequence, do nothing.

To Your Good Health

By Joseph G. Molner, M.D.

LUNG TROUBLE MOST PREVALENT CAUSE OF CONGESTIVE HEART FAILURE

become complacent when you get through the acute stage successfully. Exchange afterward will often pay wonderful dividends.

For, if some added strain on the heart follows, it is one of the things that can be aided by breathing. There is not the slightest doubt in Dr. Muschenheim's mind that years can be added to a person's life and I entirely agree with him.

Drugs to aid breathing and to remove excess fluid from the tissues, low-salt diets, proper breathing exercises and sometimes special devices to aid breathing, even the use of oxygen in certain cases, all can be helpful.

This, to me, is an excellent example of what we mean by preventive medicine. If one is to be effective, it should start as soon as the need can be detected. And that, of course, means checking with your doctor even though you "feel pretty good."

Dear Dr. Molner: Can you tell me the names of some of the new medicines that can be used for bronchitis and other lung infections? Are they really useful for athlete's foot? — Mrs. R. P.

You mean the medications that have been developed lately. I've mentioned previously. They are useful in many conditions in that they are very useful for some types of fungus, but don't help others. The "broad spectrum" type are among those it does attack.

"Dear Dr. Molner: Is leukoplakia a form of cancer? What is the cure? — Mrs. R. P.

This refers to small, thickened white patches in the mouth or on lip or tongue. Leukoplakia is not cancer but may be, however, what is called a "pre-cancerous condition." And such should be removed by simple surgery before they have time to turn into something worse — meaning, of course, malignancy.

Pemphigus can be cured! It troubled with fissures, fistulas, itching and other local problems, write to me in care of this paper, enclosing a stamped, self-addressed envelope and 20c in coin to cover handling.

Strength for The Day

DR. EARL L. DOUGLASS

THE CROSS AND TRIUMPH

As one looks up the Champs-Elysees in Paris at night to the Arch of Triumph, he is amazed to see a contrast and before the service is commenced.

When the tenant moves and gives notice to the landlord that his meter is read and his $10 deposit is applied on his bill and any amount remaining over the amount of the bill is refunded to the customer.

Most tenants undoubtedly would pay their own domestic hydro bill on moving, then again a few would move to another city. Then another community and not pay their account when moving from the municipality before. As we have no way of telling who will move and who will not demand accounts on leaving we require a deposit on all tenants and discourage the utility investment of our citizens.

We wonder Mr. Sherman to our city from Ottawa but would further point out that on the ten-dollar deposit he paid, no charge is made for connecting a service and is not refundable. So also is the $5 deposit paid in would be a long time collecting interest at the amount of $5.

Belleville Utilities Commission,
John Weese
Chairman.

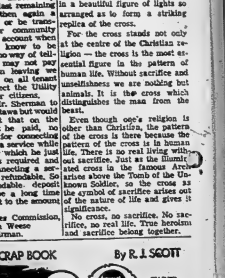

E. GUSS PORTER, former city alderman and well known local lawyer, who has been named Belleville city solicitor. Mr. Porter served two years on council and on several occasions has substituted for former city solicitor R. A. Pringle as the city's lawyer.

Board Allows Carports in Old Section of City

Mr. R. L. Kennedy and V. S. Milburn, members of the Ontario Municipal Board, are in the city for a two-day sitting conducting hearings in connection with building and zoning regulations in both the old and new sections of the city.

Yesterday the board members approved of a building by-law amendment which allows the building of carports in the old section of the city and reserved judgment on another proposed amendment which would allow construction of warehouses in a "C" class district of the old section of the city.

At the same time the board members suggested certain amendments to the by-law which would provide for parking facilities and which would make for specific definitions regarding setback outside.

Also heard was an appeal against the decision of the local committee of adjustment in which committee members claimed they had no jurisdiction to rule on the request of Black's Wholesale for a change in building regulations which would allow construction of a warehouse in the East Street Street area.

The board upheld the decision of the committee of adjustment, ruling that the committee had no jurisdiction to grant the request.

Board members indicated that when their suggested amendments were written into the city by-law it would be passed without further hearings.

Today the Municipal Board members are conducting a hearing at which objections to the proposed zoning by-law for the annexed areas will be heard.

Alderman Les Digby, chairman of the city planning committee, noted that some minor objection to the by-law was expected.

Foremen and Their Ladies Hear Informative Address About 'Psychology of Color'

Color affects our behavior, our capacity to work, our appetites—and the colors we prefer indicate personality traits.

These startling revelations were made last night by Mrs. Eleanor Bevens of Toronto, a lecturer on interior decorating at Robert Simpson Co. for the past 12 years, in an address on "The Psychology of Color" to approximately 200 Outside District Foremen's Club members and their wives and friends.

The event was the annual Foremen's Club's "Ladies' Night"—an event eagerly looked forward to by the ladies when they can forget their cooking and dishwashing chores for one night, get dressed up in their loveliest outfits, and get taken out for a gala evening of dining and dancing.

Scene of this party was the Club Canada, which was decorated with red streamers hanging from the light fixtures. The tables were enhanced by varicolored floral bouquets and candles set in hurricane lamps.

As honored guests, the ladies were each presented with a rose corsage on entering the hall.

Following the program was the club president Doug McLean.

In an interesting address the speaker, an honor graduate of the Parson's School of Design and New York University, where she received her B.Sc. degree in education, confessed that psychological studies have proven that during our waking hours we are continually affected by colors, even though only aware of them subconsciously.

"Color affects us from the time we get up in the morning until we go to bed at night. It can't be turned off like a TV set," she said, in urging her audience to recognize what color can do for them and to make use of it.

"We are just starting to make color work for us today in industry," she said, in noting that attention is being focussed on interior decoration in factories, hospitals and schools.

STUDIES CONDUCTED

In a psychological study conducted by the Color Research Institute, it was learned that workers do their best work with less physical effects in the middle of combination colors such as violet, which is a combination of yellow and blue.)

In the study groups of workers were placed in each of four rooms: one done entirely in red, one in blue, one in yellow and one in green. Workers in the red room felt warm and excited and their blood pressure and pulse rate increased; those in the blue room had a lowered blood pressure and pulse rate and complained of feeling cold and sleepy; while those in the yellow room had no physical changes but complained of eyestrain. Those in the green room however had no physical changes and no complaints except that of monotony, the speaker said.

"Warm colors such as red and orange have a stimulating effect and cool colors such as blue and violet, have a tranquillizing effect, but for our own psychological well being we need a combination of both", Mrs. Bevens stated.

The Color Research Institute also disclosed we "eat with our eyes" since color is a major part in stimulating or depressing appetite.

"Every good cook knows this instinctively", she remarked.

"Color also influences our purchasing", she added, in experiments undertaken by the Motivational Research Institute it was proven people are semi-hypnotized on entering a brightly colored supermarket; and an increase in sales of a product can be made by changing the color of the box.

"Automobile manufacturers know this, and are now appealing to women's color preference", she said.

Four volunteers, two men and two women were recruited to conduct a demonstration to prove that color preferences indicate personality traits.

The speaker then placed the five color preference cards of each volunteer into a sample interior decorating plan for a living room, dining room, bedroom, and kitchen.

Mrs. Brown was introduced by Jim Dalgleish and thanked on behalf of the club by Jack Berkhuizen who presented her with a bouquet of red roses.

Head table guests were introduced by chairman Doug McLean.

An inspiring sermonette on the theme "Interior Decorating", was given by the Rev. H. D. MacLean, president of the Belleville Ministerial Association.

A toast to the ladies was proposed by Lionel Blaker, who was answered by Mrs. Doug McLean, wife of the retiring president with a lovely bouquet of red roses.

A sing-song of old-time favorites was conducted by Stuart Hall, entertainment chairman. James Conrad was pianist.

An hilarious Chinese auction and dancing to a four-piece orchestra concluded the evening's entertainment.

COUNTER FOR SALE

IDEAL FOR OFFICE SHOWROOM OR STOCKROOM.

Complete with 3 locked Cash Drawers, Sliding-Door Compartments, etc.

154" LONG
42" HIGH
36" HIGH

Apply at

SCHWAB'S
222 Front St. Belleville

Scouting activities

By CHRIS F. LEGGAT

CHRIST CHURCH CUBS

Quite accidentally we learned recently that the 2nd Belleville Cubs had a Hallowe'en party in the Parish hall. An unusual party—Akela Kemp and her assistants plan these affairs so that the Cubs are kept in keen anticipation of pleasant surprise parties.

The reason we are reporting this is not the fact that it was a very successful party—this is not news for Christ Church Cubs—but that the Cubs, instead of giving each other presents, pooled their gift money and the result was a substantial donation to UNICEF.

A certificate of appreciation was received by Mrs. Kemp from the United Nations Association in Canada, Committee for UNICEF. It reads as follows: "To Second Belleville Cub Pack: On behalf of the United Nations Children's Fund and the millions of children it assists, the United Nations Association in Canada Committee for UNICEF extends sincere gratitude for your generous support. The contribution from your UNICEF program will mean better health and a happier future for many of the world's sick and hungry children."

Without further comments we commend this "good turn" and suggest it may serve as an example to other groups.

Last table guests were introduced by chairman Doug McLean.

An inspiring sermonette on the theme "Interior Decorating", was given by the Rev. H. D. MacLean, president of the Belleville Ministerial Association.

A toast to the ladies was proposed by Lionel Blaker, who was answered by Mrs. Doug McLean, wife of the retiring president with a lovely bouquet of red roses.

A sing-song of old-time favorites was conducted by Stuart Hall, entertainment chairman. James Conrad was pianist.

An hilarious Chinese auction and dancing to a four-piece orchestra concluded the evening's entertainment.

Triplet Calves, Born in County Are Thriving

PICTON—Triplet calves born at the weekend on the farm of Merrill Hagerman, Bloomfield road, are thriving. Authorities state that such multiple births occur only once in eight thousand. The calves weighed 78, 56 and 44 pounds respectively, a total of 178 pounds. The mother is a seven-year-old and the sire was Harden Farms Duke Eden, used at Quinte breeding unit at Belleville.

The Hagerman herd has been increasing rapidly as in addition to the triplets they had two sets of twin calves born this year. They have one cow which has produced twins annually for several years.

USED OFFICE FURNITURE!
SECRETARIAL DESKS
POSTURE CHAIRS
ARM CHAIRS
SMALL STEEL DESK
FORMERLY BELONGING TO SEABOARD FINANCE & LONDON LIFE INSURANCE
SCHWAB'S
222 FRONT ST. BELLEVILLE

DINNER DANCE
Saturday, December 5
Club Dinner 7.30 p.m. to 10.00 p.m.
Dancing - Paul Simmons Trio - 8.30 p.m. to 12.30 a.m.
HOTEL QUINTE
THE CLUB ROOM
$3. per couple Including Club Dinner
WO 2-4531 Reservations

STROUD'S
PRE-CHRISTMAS SALE
DINNERWARE
Exquisite . . . delicate "Bridal Rose" pattern in Schumann's beautiful translucent china.
Set Includes:
8 dinners, 8 teas, 8 bread and butters, 8 tea cups and saucers, 8 salmeals, 1 open vegetable, 1 medium platter.
50-PIECE SERVICE FOR EIGHT
$49.95
SPECIAL $1.50
SPARKLING and BEAUTIFUL, HAND-CUT
"CROSS and OLIVE" STEMWARE
Goblets, Sherbets, Wines, Cocktails, Footed Juice, etc.
REG. 2.95 EACH LINE
STROUD'S GIFT SHOP
206 FRONT STREET DIAL WO 8-7637

CELEBRATING 50 YEARS OF SERVICE TO CANADIANS
AT THE FOUR CORNERS
WO 2-2612
SATISFACTION GUARANTEED OR MONEY REFUNDED
Golden Jubilee 1909 * 1959
TIP TOP tailors
BOYS' ALL-WOOL winter coats
$9.99
REG. TO $14.98
VALUE REPEAT OFFER!
B-NINER COAT (AS 226790)
Quilt-lined all wool melton, 3-way split hood with warm orlon pile lining, full-length zip front. Charcoal or Grey.
Sizes 6-18. Regular $13.98 $9.99
Use TIP TOP'S convenient LAY-AWAY PLAN
A small deposit will hold any garment 'til Christmas!
SUBURBAN COAT
All wool melton, quilt and satin lining with taped edge, 3 button front, angled flap pockets. Charcoal or Grey.
Sizes 6-18. Regular $14.98 $9.99
ONLY $10 DOWN opens a convenient TIP TOP Revolving Budget Account.

SOCIAL and PERSONAL

ENGAGEMENT NOTICE

The engagement is announced of Sheila Ann Preston, daughter of Mrs. John Preston, Roslin, and the late Mr. Preston, to John Adam Dean, son of Mr. and Mrs. Ernest Dean, of Roslin. Marriage to take place December 5 at St. Paul's Anglican Church, Roslin, at 2.00 p.m.

* * *

Friends of Mrs. Mabel Asselstine, 5 Carl Street, will regret to learn that she has had to return to Belleville General Hospital for further treatment.

* * *

Mrs. Gordon Boyle, 36 Oak Street, left at noon today for Kingston where she will spend a few days visiting her sister, Miss Gertrude Anderson.

Alpha Mu Progresses in Craft Work

The Alpha Mu Chapter, Beta Sigma Phi, held another work meeting recently at the home of Mrs. R. C. Boyce. The president, Mrs. Boyce, conducted the business which concerned, among other things, plans for the annual Christmas party for the members and their husbands, the second week in December.

Following the business, members resumed work on their crafts. Mrs. Boyce began laying out a geometrical design in three-quarter inch tiles on a large piece of wood destined to become a table top. Mrs. James began tooling an oriental design on a sheet of copper.

Mrs. Farquharson and Mrs. Miller traced floral designs on leather in preparation for tooling.

Refreshments were supplied by Mrs. James and Mrs. Lennox and hostess Mrs. Morphy, helped serve.

The second meeting of November, held at Mrs. Morphy's home, on the 16th instant, included an advance invitation to Ki Alpha Mu from the three Kingston chapters of Beta Sigma Phi to attend a Founder's Day banquet in Kingston the end of April. There was also notice of a convention in Hamilton early in May.

At this meeting Mrs. Smith also began a scattered tile design in soft mottled shades of turquoise for her table.

Mrs. Morphy, Mrs. Sisson, Mrs. Badger and Mrs. Fairley continued to enamel on copper jewelry forms for pins and earrings, attempting to complete some Christmas presents for the holidays.

Mrs. Miller and Mrs. McLean provided and served coffee and doughnuts at the close of the evening.

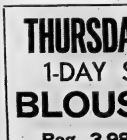

Wife Preserves

The old cooks at Alice began their preserving. They will make plum sauce and other chutney, pickled mustard, Mum.

Weddings

READY — McKINNON

MARMORA — A pretty but quiet wedding took place in Sacred Heart Roman Catholic church on Saturday, November 21st, when Wilma McKinnon, daughter of Mr. and Mrs. Peter McKinnon, Marmora Township, became the bride of Ronald Ready, son of Mr. and Mrs. E. Brady, Marmora.

The ceremony was performed by Rev. W. P. Healey P.P.

The young couple will take up residence in Marmora.

WEATHERBEE — KNOX

St. Andrew's Church, Wellington, was the setting on Saturday, November 14, at 3.00 p.m. for a very pretty wedding when Doreen Lorraine Knox, of Wellington, daughter of Mr. and Mrs. Harold Knox, became the bride of Calvan Lester Weatherbee, of Picton, son of Mr. and Mrs. Gilbert Weatherbee, of Wolfville, Nova Scotia. The Reverend J. J. Rogers officiated before a background of white chrysanthemums, ferns and palms, pews were designated by white satin bows.

Mr. Jack McNeill presided at the organ and accompanied the soloist, Mrs. Frank Gerbens of Wellington in her rendition of "O Perfect Love" and "The Wedding Prayer".

Given in marriage by her father, the bride was radiantly lovely in her floor-length bridal gown of nylon net and lace with fitted bodice of lace over satin ending below the waistline and extending into a flare at the floor. The bodice top was accented by long tapered sleeves of lace and tiny seed pearls. The long sleeves ended in tiny, pointed wrists, and the shaped bateau neckline outlined the throat. A tiara arrangement with rhinestones and seed pearls with finger-tip veil of nylon tulle and carried a cascade of red roses and white baby 'mums.

The maid of honor, Miss Jennifer Preston, of Willowdale, Ontario, was attired in pink nylon chiffon over taffeta in ballerina-length with full skirt and a bow attached to the back across the shoulders falling into two panels at the back. She wore white elbow-length gloves and white shoes, a feathered headdress, and carried bouquet 'mums.

The bridesmaids, Miss Freda Holland, of Wellington, and Miss Betty Faye Smith, also of Wellington, attired similarly to the maid of honor, but in blue, and carried white baby 'mums.

Mr. Allan Armstrong, of Picton Camp, attended the bridegroom, while Mr. Archie Hill, also of Picton Camp and Mr. Donald Knox, of Wellington, brother of the bride, ushered the guests.

The reception was held in the town hall to which St. Andrew's Guild catered.

The bride's mother received the guests, wearing rose-taupe silk brocade in sheath style, with matching jacket, rose-green accessories, and corsage of tawny gold 'mums.

For the wedding trip, by motor, the bride chose a pale blue silk brocaded sheath with matching box jacket, white and black accessories, and corsage of pink Sweetheart roses. Upon their return Mr. and Mrs. Weatherbee will reside on Main Street, Wellington.

Guests attended from Toronto, Willowdale, Picton, Newarket, and Gormley.

Mr. and Mrs. Adolphus John L. Hay are shown following their marriage in the Church of St. Michael the Archangel, Belleville. The bride is the former Miss Joan Magdalene Matthews, daughter of Mr. and Mrs. George Matthews of Belleville. The bridegroom is the son of Mr. and Mrs. D. R. Hay, also of Belleville. (Photo by William E. Riley, Belleville).

HAY — MATHEWS

The church of St. Michael the Archangel was the setting, recently, for a lovely late autumn wedding when Joan Magdalene Matthews, of Belleville, daughter of Mr. and Mrs. George Matthews of Belleville, became the bride of Adolphus John Lee Hay, s'n3 of Belleville, son of Mr. and Mrs. D. R. Hay. The Reverend Peter Murphy officiated before a background of white and yellow 'mums. White satin bows designated the guest pews.

Miss Dorothy Grant, church organist, rendered the traditional wedding music and accompanied the soloist, Mrs. Forgie, who sang, "Ave Maria", "Panis Angelicus", and "Mother at Your Feet is Kneeling", during the signing of the register.

The bride, given in marriage by Mr. Leo Carnahan, of Toronto, was radiant in her ballerina-length bridal gown of Chantilly lace over taffeta, fashioned with fitted bodice having a scalloped neckline accented with sequin trim, and long fitted sleeves, lily-pointed at the wrists. A coronet, encrusted with sequins held her white-length veil of tulle illusion and she carried a cascade of tiny red roses. A single strand of pearls with matching earrings completed her bridal ensemble.

Mrs. Donna O'Neill of Longueuil, Quebec, as matron of honor, sister of the bride, was gowned in powder-blue net and taffeta with fitted bodice and ballerina-length skirt. She wore a matching blue headdress and gloves and carried a nosegay of pink and blue carnations.

Mrs. Rosemary McDeen, sister of the bridegroom, was bridesmaid, wearing pastel pink net and taffeta, in ballerina-length. Her headdress and gloves were in matching shade, and she carried a nosegay of pink and white carnations.

Mr. Leo Gauthier of Belleville, attended the bridegroom, and Messrs. Donald Hay of Belleville, brother of the bridegroom, and George O'Neill of Longueuil, Quebec and Raymond Ryan of Belleville, ushered.

The reception was held at Club Casara, Belleville, where the bride's mother received, wearing a royal blue sapphire ensemble dress, matching hat and gloves with corsage of pink roses and white carnations. She was assisted in the receiving line by the bridegroom's mother, who wore green taffeta with embroidered brown flowered pattern, matching green wool hat, and gloves with corsage of yellow roses.

The bridal table was prettily appointed with white damask, and centred by a three-tier wedding cake topped with wedding bells and love birds. Two white candles in silver holders and the bridal bouquets completed a lovely nuptial setting.

For the wedding trip to Niagara Falls, the bride travelled in a red wool sheath with brown muskrat jacket, matching red wool hat and gloves, black accessories and corsage of peppermint red and white carnations.

Guests attended from Toronto; Scarboro; Montreal and Belleville.

Previous to her marriage, the bride was honored at a number of social functions given by the girls of the Belleville Utilities offices, at the home of Miss Helen Symonds, when the bride was the recipient of a lovely wool blanket, pillow cases and sheet and mattress cover; at a shower by the community at the home of Mrs. Irene Gauthier with Mrs. Irene Gauthier as hostess and Mrs. Jean Whalen as co-hostess.

Mr. and Mrs. Hay are residing at 62 Alexander Street, Belleville.

This - - - and That

By HARRIET STEVENS

No need to remind the shopping housewife what a month from today is! We know that people have started a long long since; already we read that a thief has broken into a home in another city and stolen all the Christmas gifts, along with other things. We must repeat, though, that early shopping will provide the best shopping and will be easier on you.

Even though you shop all the year round as there are some specific techniques to follow for intensive Christmas shopping. First, dress comfortably, and then get to the stores as early in the day as you can. Be sure you have your shopping tools with you; that is, your list, your cheque book or cash, addressed and gift enclosure cards for friends in other parts than the store. Allow yourself a coffee or lunch break to avoid fatigue and to give yourself a chance to relax. Be sure to group the items on your list which are to be bought in the same store. Last, but by no means least, treat salespeople with the same courtesy and friendliness you would like to receive yourself.

If you haven't even begun to think about making a list, here are a few suggestions to get you going. For a man: a wallet including notepad and pencil, cuff links or a portable tie rack are a few ideas. How about fancy slip for a young girl? For a woman, a pretty ornamental hand-bag accessories, a small clothes brush, or a change purse might fill the bill. You might choose some fancy printed dishtowels or a matched printed cotton sheet for a new addition to your own family or a friend's. And for the young-marrieds, ash trays, candy dishes, small pictures and the like are always acceptable.

Last week we gave some advice about buying by grade. This week, we will choose one commodity and give as much information as possible about buying and storing as we can. We choose the plain old potato because of the quantity consumed — it is, with the exception of milk, our most commonly used food. It also grows well in most areas and is one of Canada's most important vegetable crops. If portant vegetable crops. If purchased in quantity, the potato increases the nutritional value of the dipt. It is the only vegetable specifically named in Canada's Food Rules, which recommend at least one daily serving of potatoes.

Potatoes are an important source of Vitamin C; one medium sized potato, properly cooked, will supply nearly half the daily requirement of this vitamin, plus B vitamins and

—SHOP FRIDAY TO 9.00 P.M.—

WOODLEY FURRIERS

55th BIRTHDAY SALE ENDS ON SATURDAY

Drastically reduced for the last week of our sale

NATURAL GREY PERSIAN LAMB COATS AND JACKETS

Plain and Mink Trimmed

SAVE UP TO $200.

Listed Are Some of the Values!

	Reg.	Sale
self-trimmed coat	750	550
mink trimmed coat	725	550
mink trimmed coat	725	550
self-trimmed coat	695	495
size 11 petite style	675	495
¾ length coat	595	495
mink trimmed finger-tip	595	495
mink trimmed petite	675	495
self-trimmed finger-tip	550	450
mink trimmed ¾ style	595	495
self-trimmed jacket	425	387
plain or mink trim jackets	395	345

10% Down

Sale Ends Saturday

WOODLEY FURRIERS

573 Front Street — 56th Year in Belleville

Canadian Red Cross Officers Give Reports

A meeting of the officers and executive committee of the Bellerville Branch of the Canadian Red Cross Society was held in the Red Cross rooms, with Mr. Arnold Wolfenden, president occupying the chair.

Mrs. A. H. Ketcheson reported of that 237 cases, comprising 534 children and 51 Senior Citizens were handled by Homemakers' services. Three cases were helped in Welfare Services and two new wheelchairs have been bought.

Mrs. M. Bulger reporting on women's work said that 1,000 swabs have been made for blood donor clinics by Mrs. J. E. Mahdill's group. In addition girls' dresses, boys' shirts, and pyjamas and kitting had been done.

Mr. A. S. Lewis reported that a course for civil defence is being given to supervisors at Ameroe with the different categories being taught at different times.

In the absence of Mr. G. R. Cameron, Mr. Arnold Wolfenden reported on the blood donor clinics. He commented on the wonderful response given by Northern Electric Company employees to the Blood Donor Clinic with 117 new donors making a total of 300 donors during the last six months. The next clinic will be held at Trenaws.

Other routine business matters occupied the attention of the members for the duration of the meeting.

TEA ADDICTS

LOWESTOFT, England (CP)—A fisherman from the Suffolk seaport claims he drinks 30 cups of tea a day. This followed a claim that bus drivers in Leicester can put away 24 cups. One man claims he has 14 cups before breakfast.

Suit Season

BY VERA WINSTON

Shadowy black and brown diagonal check woolen is the fabric used for a suit that is very much of the new season. The jacket has a gathered peplum below the narrow leather belt. The back is slightly bloused and gathered into the waistband above the peplum. A good detail is the detachable scarf.

4 SHOPPING WEEKS LEFT

HELP FIGHT TB with CHRISTMAS SEALS

The form divine is divine again!

MERRY WIDOW® by warner's®

Warner's newest Merry Widow slims your waist, elevates your bosom as nothing else can. Your waistline will be up to two inches smaller, thanks to firm (but gentle!) panels of elastic. Come in this week for an expert fitting.

13-21: Nylon & elastic marquisette. White, Black $13.50

McINTOSH BROS. STORES LIMITED

"You Don't Pay Extra for Quality, Because Quality Pays for Itself"

257 Front Street — Dial WO 8-8706

THURSDAY ONLY!

1-DAY SPECIAL!!

BLOUSES

Reg. 3.98

SPECIAL **2.98**

ALL OTHER BLOUSES **20% OFF**

One Day Only!

D'Arcel's

249 FRONT STREET — DIAL WO 2-4918

Miss Roberge

BEAUTY CONSULTANT

Will be present in our store this Thursday, Friday and Saturday

"made by hand"

Charles of the Ritz

"Made-to-order Face Powder . . . formulated, created and hand-blended by our Charles of the Ritz consultant to give you the one and only shade of face powder meant for you alone.

Made-to-order Face Powder by Charles of the Ritz

DUFF'S—DRUGS

DIAL WO 8-7928 — "Your Friendly Store" — WE DELIVER

MODERN MANNERS

Carolyn Wagner Rhea

CONCERNING ENGAGED COUPLES

In the past, the months of May and June were generally referred to as "bridal months." What an exploded theory this is today if the inquiries I receive are any criterion, every month falls into this category.

The harbinger of the wedding to come is, of course, the engagement announcement. The following is an outline of the accepted way to go about making it known to friends and acquaintances alike that the all-important decision has been made.

According to old traditions, a young man always approaches the father of the lady of his heart, and asked permission to plead his case to the young lady. Today, it's usually all decided between the couple before mentioning it to the parents. However the man will still show considerations and good breeding if he goes to the father of the girl after he has been accepted.

The parents of the man should immediately call upon the family of the girl — even if they already know each other. If they live in different cities, his mother should write to the girl welcoming her into their family. When living in the same city, the parents of the bride-elect and the young girl herself must return the call upon the man's family within a few days. While this many seem to be overdoing the amenities, it is to be remembered that it is not a mere formality but a matter of great importance. It is highly desirable that the two families become acquainted. After all, it is a junction between them, and the course of true love will run smoother for the young couple if a foundation of cordial relations can be reached between the two families.

Formal announcement through the social columns of the newspapers should be made by the parents of the bride-to-be. If both parents are deceased, a close relative should do this. The announcement may read in the following manner: "Mr. and Mrs. Philip John Doe announce the engagement of their daughter, Margaret Ann, to Mr. Richard Phillips, son of Mr. and Mrs. Arthur Brown Phillips." A brief resume of the schools both attended, and pertinent facts about their families, may be included if desired. This announcement, signed by a parent, should be sent to the newspapers several days ahead of the time you wish it to appear, and the release date should be stated clearly.

Entertaining at a party to announce an engagement is not obligatory. The formal announcement in the newspapers is sufficient. But if one does decide to give an engagement party, it may take the form of a luncheon, tea, reception or evening affair. In most instances the celebration is held a day or so before the formal announcement is made.

It is considered very bad taste to make the announcement on engraved or printed cards. If there are relatives or close friends who live out of town, or those that one wishes to know about the engagement before it is made public, the gracious thing to do is to write a personal note telling them the good tidings.

Question: I am a young man 18 years of age. I am going to attend a wedding soon and will escort my grandmother, who is 85 years old. Do I escort her down the aisle, as she is so elderly, or does the usher do so? I want to be sure to do the right

CHRISTMAS CARDS!
GIFT WRAP!
DECORATIONS!
GIFTS!
TOYS!
GAMES!
BOOKS!
HOSTESS NEEDS!
TREE-TRIMS!
CHRISTMAS LIGHTS!
LEATHER GOODS!
REALLY!
YOUR CHRISTMAS SHOPPING CAN NEVER BE DONE UNTIL YOU'VE VISITED
SCHWAB'S
222 Front St. Belleville

'Retarded Children' Talk At PTA Meeting

The regular monthly meeting of Holy Rosary P.T.A. was held in the school last Thursday.

With the new president, Mr. Bob Lucy presiding, Rev. Sister Mary Francis Teresa opened the meeting.

After the business of the meeting, Mr. Hollquist introduced the guest speaker of the evening, Mr. Tom Stovell, who is well known in the city for his work with Retarded Children's Association, gave an interesting report on the founding of the Association and what is being done for the retarded children in the Belleville area.

Mr. Stovell said that more and more retarded children are being born everyday and that in the average Canadian community about 30 in every 1,000 children are estimated to be retarded to some degree. He also stated that mental retardation is not only a problem for the parents involved; but a problem for everybody, because every family is vulnerable.

Mr. Stovell showed a colored film of Bellwood's summer camp for retarded children. The instructors teach the children to make things and to help themselves. The children are therefore not entirely dependent upon their parents.

After the film, Mr. Stovell told the P.T.A. members that at present, they have a number of children attending half day classes and he hoped that in the near future classes could be formed to accomodate all retarded children in the Belleville area and also provide classes for retarded adults.

Mr. Stovell mentioned the present campaign; it is organized and administered by parents and volunteers.

This campaign is for the Belleville Quinte Association for Retarded Children in no way connected with the Plainfield Institution.

Mr. Jack Darlington thanked Mr. Stovell for his interesting talk and wished him every success with the campaign.

Mr. D.K.W.

Answer: An usher should escort her to her place. However, you should certainly walk on the other side of your grandmother to make things easier for her.

Bonus Readers' Column

As conducted by Mary Moore

Readers' letters are so many that I decided to ease the pressure by using today's column to answer those who need quantity recipes.

Question: I would be pleased if you could send me the amount of chicken and so on to make chicken a la king for two or three hundred people for an afternoon tea, to be served at our Christmas bazaar . . . afternoon 3 to 5. We are using tea biscuits . . . Mrs. L. V.

Answer:

Dinner Menus

by Mary Moore

WEDNESDAY
(oven dinner)

Sweet 'n Sour Hamburg Casserole (see Monday); French-ed Green Beans; Baked Acorn Squash Halves; Mixed Lettuce and Tomato Salad with Roquefort Dressing; Apple Crumble with Rich Milk (see Tuesday's column); Coffee.

CHICKEN A LA KING
(To serve 50)
3 qts. (15 cups) diced cooked chicken meat (about 3 5-lb. stewing fowl will yield this)
3 qts. rich chicken broth
4 cups sifted flour
3 tablespoons salt
4 qts. (1 gal.) milk
1 cup chicken fat or butter
2 cups cooked or drained canned peas
2 10-oz. cans mushroom pieces and liquid
3 or 4-oz. can pimientos sliced

In a large simmer, covered, ready-to-cook fowl in water to half cover, until meat falls from bones — turning chicken over once during cooking time. Transfer to large trays and allow to cool enough to handle. Strip meat from bones. Do not use skin and gristle. Strain broth and cool 1 pint of it and heat the flour and salt in until you have a smooth paste. Heat milk and butter or chicken fat. Blend remainder broth into flour and broth paste. Stir into hot milk until smooth and thick. Transfer to large double boilers and cook about 10 oz. (2 cups unsifted) flour
3 1-2 qts. hot milk
3 tablespoons salt
14 — 16 lbs. washed unpeeled potatoes (10 lbs. peeled and sliced)
2 oz. melted butter
1 tablespoon onion flakes may be added if desired.

Make white sauce by melting fat, stirring in flour and salt. Stir in hot milk until thick. Arrange alternate layers of sliced potatoes and cream sauce in greased baking pan, having cream sauce on bottom and top. Pour melted butter evenly over surface. Bake at 190 deg. Fahr. until potatoes are tender and surface is lightly browned (approximately 1 1-3 hours).

Pour canned in the usual quantity of canned or frozen peas for each serving.

PAT'S BEAUTY SALON
Pre CHRISTMAS SPECIAL
NOVEMBER 22rd to DECEMBER 24th.
15.00 Cold Wave 11.95
12.50 Cold Wave 9.95
10.00 Cold Wave 7.95
OPEN EVENINGS — 94 STATION STREET
WO 8-5268

Boy oh Boy!
See The wonderful
TOTS 'N TEENS
Nothing gifts for Christmas
TOTS' 'N TEENS ARE JAMMED TO THE DOORS WITH QUALITY GIFTS FOR GIRLS AND BOYS . . . FROM BABY TO TEEN AGERS.
Be sure to drop in and browse around and if you wish, lay-away the Gift of your choice — A small deposit will hold until Christmas.
TOTS 'N TEENS
233 FRONT ST. BELLEVILLE DIAL WO 8-7689
36 DUNDAS ST. W. TRENTON DIAL EX 2-8580

McINTOSH BROS.
with warm Christmas wishes*** ROBES
See her relax in style! Give her a dainty Housecoat or Robe this Christmas.
Our recently opened modern Dress and Sportswear Department is brimming over with gay lounging Togs for the coming holiday season and long evenings.
● HOUSECOATS in warm comfy corduroy. Rich plain colors or gay pattern. Junior or matron styles. Washable, color fast and shrink controlled.
● Dressy Quilted Brocades, filmy nylons or silky crepes. In delicate pastel shades of pink or blue cheery flowered patterns or plain.
● Authentic Tartans and cosy wool flannels in gorgeous plain shades. Duster and full lengths.
● Heavy pure silk or acetate Travelling Robes in attractive paisley or jacquard patterns.
Use our GIFT CERTIFICATES to give her a new garment for Christmas. Any article may be laid away 'til Christmas on payment of a small deposit.
McINTOSH BROS.
STORES LIMITED
"You don't pay extra for quality, because quality pays for itself"
257 FRONT ST. BELLEVILLE DIAL WO 8-5706

GENERAL ELECTRIC
AUTOMATIC
DRYER
SPECIAL
1960 MODELS ONLY . . .
SPECIAL 219.
● Exclusive G.E. high speed drying system.
● Automatic drying control for all fabrics.
● Automatically shuts off when clothes are dry.
● Largest capacity of any automatic dryer.
● Automatic de-wrinkler for wash 'n wear clothes.
● Easy to clean nylon lint trap.
● Porcelain cabinet top on which to fold dried clothes.
● Regular G.E. warranty and dealer service.
Budget Terms — Small Down Payment
$10. PER MONTH STARTING JAN. 1960
TAKE ADVANTAGE OF THIS GREAT GENERAL ELECTRIC DRYER SPECIAL AT
R. E. KUNTZE
AND SONS LTD.
217 FRONT ST. DIAL WO 8-6403
The Home of GENERAL ELECTRIC in Belleville

Sweater Story

By VERA WINSTON

The shaggy sweater story is very much a part of the history of casual fashions this fall. This pullover sweater is smartly shaggy and goes in for dropped shoulder seams and curved slits at the side that extend to the hipbone. Comes in gray, camel or white. Shown with a black, brown, white and gray plaid skirt. Nice for country or college wear.

Colombo Plan Topic at U.W. Club

Mr. Royden Davis addressed the November meeting of the University Women's Club last Thursday evening in St. Thomas Parish Hall. Mr. Davis, resident of Belleville, is an agricultural engineer who worked in Pakistan and Burma for the Colombo Plan. He has travelled around the world, visiting thirty-two countries.

Mr. Davis outlined two ways in which the more advanced members of the British Commonwealth give assistance to the underdeveloped nations through the Colombo Plan. The first way is to make available funds for the purchase of machinery of all kinds and for the building of such projects as hydro-electric and irrigation systems. The second way in which the Colombo Plan operates is to give technical assistance and direction to those who are without any experience in modern methods and mechanization.

The largest project of all was the construction at Warsak of a dam and hydro - electric system which was undertaken in its entirety by the Canadian Government. Thousands of acres which had been too arid to farm were cleared of the sand overburden and then irrigated.

For centuries bullocks have been used to operate the pumps for such primitive irrigation as the farmers could carry out. Now large modern generators pump water to make arable land which was never before cultivated.

Farmers have been moved here from congested areas. The new land provides them with enough to support a family, more than they could hope for before the Warsak scheme made this land available for agriculture. Mr. Davis believes it will be many years before the final results can be seen but even now Canadians can be proud of their help to Pakistan.

Mr. Davis made an excellent record with his camera and many of his slides drew comments and questions from the audience.

MILDER ERA

Some glaciers in Norway have receded by almost a mile during the past 30 years.

(ADVT.)

The Value Of A Gracious Heart

Is your mate's self-confidence flagging? How can you give your child needed confidence and assurance? There is a way to build up the self-esteem of another human being that will enrich you yourself. In December Reader's Digest is the priceless secret which wives, husbands, mothers—anyone being can use to encourage others. Get your December Reader's Digest today—37 articles of lasting interest.

HP SAUCE
MAKES FOOD MORE TEMPTING!

THE FAMILY COUNCIL

EDITOR'S NOTE: *The Family Council consists of a judge, a psychiatrist, three clergymen, a newspaper editor, a women's editor and two writers. Each article is a summary of an actual case history. The Council reports on problems that have been dealt with by responsible agencies and counsellors.*

Roberta J. — Jack looks like a handful.

Harold J. — The kid is just going through a stage.

* * *

Roberta J. — I am very worried about my 15-year-old son Jack. He has taken up with an awful bunch of boys and goes around looking like a hoodlum.

Jack spends hours dressing, putting a wave in his hair and a duck tail in back. Then he puts on a pair of jeans, a dirty sweater and maybe a leather jacket. That's his costume. It looks awful but it's the only way he'll dress.

Since taking up with these boys he has played hooky several times and hardly ever does any homework. He hasn't gotten into any trouble so far but I'm worried. His father says let him alone.

* * *

Harold J. — My idea is don't make trouble until it troubles you. This is just a stage in the kid's growing up. Jack thinks he is being a regular guy when he puts on his zany costume to go out.

As for playing hooky, my brothers and I did it many times and we all got through high school. Two of my brothers went on to college. Boys will be boys. Roberta was brought up in a family of girls and she takes these things too seriously.

I try to laugh the kid out of his hairdo, but it doesn't do much good. I can't figure out why they like that feminine getup.

* * *

The Council—Roberta is right to be concerned about her son's manner of dress. The outfit she describes has become virtually a uniform for delinquents and Harold is whistling in the dark when he overlooks this obvious fact.

It is true that not all boys who wear such outfits are equally bad or that all get into the kind of trouble that creates headlines. Yet the mere wearing of these clothes indicates that trouble exists.

Boys who find satisfaction in schoolwork and wholesome outside activities do not take to this outfit. They may be attracted to a uniform, but they select one which has prestige — athletic sweaters or military-style outfits. Jack's outfit has been taken on as an anti-social costume. The boy is saying, in effect, that he doesn't rate in the ordinary world but that he belongs to a secret, elect society in which his prestige is high.

Boys cannot be "laughed out" of this style of dress. To them it represents prestige and they consider those who attack it their enemies. The humiliating laughter reinforces their idea that they cannot win status in normal society.

A father's guidance is very important to a boy at this stage. Harold should be very cheery that one should wait for trouble. We live in a time that supports the world as it is today. Even hooky, which may have made for a happy adolescent when boys went fishing on their day off, becomes a serious matter in a society where boys on the loose look for far more bizarre thrills.

Jack's parents should be more stern about his schoolwork. They should not only see that he does his homework, but that he is encouraged to put his best foot forward on the subjects for which he shows aptitude. He should be encouraged to join supervised group activities and develop his athletic abilities. He should be respected as an individual in his family and be helped to formulate goals for his future.

Mother's Helper

THERE would be obvious advantages in having a sort of Brownie's aid to equip them many morsels which keep emerging in very young diner. A bib with a saver built-in flexible, tray, has been designed for this very purpose. Wonderful when small convalescents have a snack in bed, too.

MORTGAGES
— See —
GERALD W. JOYCE
REALTOR
25 Campbell St. WO 2-3338

The Latest in Winter Footwear
FOR YOUNG ADULTS
ESKILOOS
BY
Dominion Rubber

"CROSS LACE"
In choice of red, black. Sizes 4 to 10. Over the foot. Price . . .
$7.98

"BLANKET CUFF"
Choice of red or black. Sizes 4 to 10. Over the foot. Price
$7.98

"SWEATER CUFF"
Colors of black or beige. Over the foot. Sizes 4 to 10. Price . . .
$8.98

LESLIE'S SHOE STORE LTD.
"Better Shoes Properly Fitted Mean Better Value and Extra Comfort"
255 FRONT STREET DIAL WO 2-5359

HOLLANDIA HOUSEFURNISHINGS
279-281 N. FRONT STREET BELLEVILLE
For Your CHRISTMAS Shopping!
VISIT OUR STORE FOR THE FINEST SELECTIONS IN
DRAPERIES — BROADLOOMS
OUR PRICES WILL SUIT YOUR BUDGET
OUR DRAPERY LINES FROM .98 to 4.95 YD.
OUR CARPET FROM 5.95 to 19.95 SQ. YD.
SAMPLES WILL BE TAKEN TO YOUR HOME AND DISPLAYED THERE FOR YOUR CONVENIENCE.
FREE INSTALLATIONS
FREE ESTIMATES CHEERFULLY GIVEN

Our SPECIAL This Week
ALL WOOL HARD TWIST WILTON CARPET
Guaranteed Mothproof in 27" - 9' - 12' - 15'. 10 exciting colors to chose from. Reg. 15.95 sq. yd.
Friday and Saturday Special, only sq. yd. 12.95
Wall-to-wall installation done by experts.
FREE CONVENIENT & SUFFICIENT PARKING
WO 8-6133 or WO 8-7593

SALE OF BRAND NAME WATCHES AT PAUL MERCIER'S

ALONG WITH THE OTHER STUPENDOUS VALUES OFFERED AT OUR COMPLETE PRE-CHRISTMAS CLEAR-OUT . . . WE ARE OFFERING OUR ENTIRE STOCK OF QUALITY BRAND NAME WATCHES AT UNHEARD SAVINGS.

Watches Reduced Up To 50% OFF

CHECK THESE BUYS

No Exchanges No Refunds
— ALL SALES FINAL —
Use Our Christmas Luy-Away!

—GENTLEMEN—

HAMILTON, Yellow Gold, Regular Price 125.00, Sale Price	94.50
GLADSTONE, 17 Jewel, Waterproof, Yellow Gold with Expansion Bracelet, Regular Price 59.75, Sale Price	41.85
PAUL MERCIER, 21 Jewel, Yellow Gold with Strap, Regular Price 69.95, Sale Price	34.95
PAUL MERCIER, 17 Jewel, Waterproof, Chrome with Expansion Bracelet, Regular Price 77.95, Sale Price	19.57
PAUL MERCIER, 17 Jewel, Automatic, Yellow Gold with Expansion Bracelet, Regular Price 59.50, Sale Price	41.65
PAUL MERCIER, 17 Jewel, Yellow Gold with Expansion Bracelet, Regular Price 71.95, Sale Price	23.47
BULOVA, 17 Jewel, Automatic, Yellow Gold with Expansion Bracelet, Regular Price 75.00, Sale Price	53.88
BULOVA, 17 Jewel, Yellow Gold with Expansion Bracelet, Regular Price 89.50 Sale Price	66.47
BULOVA, 17 Jewel, Automatic, Yellow Gold with Expansion Bracelet, Regular Price 89.50, Sale Price	66.47
PAUL MERCIER, 17 Jewel, Chrome with Expansion Bracelet, Regular Price 71.95, Sale Price	19.57
BULOVA, 17 Jewel, Automatic, Yellow Gold with Expansion Bracelet, Regular Price 75.00, Sale Price	64.44
BULOVA, 17 Jewel, Automatic, Stainless Steel with Strap, Regular Price 69.50, Sale Price	35.11
BULOVA, 17 Jewel, Automatic, Luminous Dial, Yellow Gold Expansion Bracelet, Reg. Price 75.00, Sale Price	53.88
BULOVA, 17 Jewel, Chrome with Strap, Regular Price 49.95, Sale Price	29.88
BULOVA, 17 Jewel, Chrome with Expansion Bracelet, Regular Price 49.95, Sale Price	14.98
BULOVA, 21 Jewel, Stainless with Expansion Bracelet, Regular Price 99.50, Sale Price	57.65
BULOVA, 21 Jewel, Chrome with Strap, Regular Price 79.95, Sale Price	20.83
BULOVA, 23 Jewel, Automatic, Yellow Gold with Strap, Regular Price 125.00, Sale Price	57.65
GLADSTONE 17 Jewel, Automatic, Stainless with Strap, Regular Price 79.95, Sale Price	53.88
BULOVA, 17 Jewel, Automatic, Yellow Gold, Expansion Bracelet, Regular Price 89.50, Sale Price	57.65
BULOVA, 17 Jewel Automatic, Yellow Gold, Expansion Bracelet, Regular Price 89.50, Sale Price	50.76
BULOVA, 17 Jewel, Automatic, Yellow Gold, Square Watch with Expansion Bracelet, Reg. Price 79.50, Sale Price	57.65
BULOVA, 17 Jewel, Yellow Gold with Strap, Regular Price 79.95, Sale Price	20.83
PAUL MERCIER, 17 Jewel, Chrome with Expansion Bracelet, Regular Price 71.95, Sale Price	19.57
PAUL MERCIER, 17 Jewel, Yellow Gold, Expansion Bracelet, Regular Price 71.95, Sale Price	15.88
ZENITH, 26 Jewel, Automatic, Luminous Dial, Yellow Gold, Strap, Regular Price 125.00, Sale Price	108.27
BULOVA, 17 Jewel, Chrome with Expansion Bracelet, Regular Price 79.95, Sale Price	66.47
BULOVA, 17 Jewel, Yellow Gold, Expansion Bracelet, Regular Price 89.50, Sale Price	41.65
BULOVA, 17 Jewel, Chrome with Strap, Regular Price 79.95, Sale Price	20.83
BULOVA, 17 Jewel, Automatic, Stainless with Strap, Regular Price 79.95, Sale Price	55.02
ROYERTA, 17 Jewel, Automatic, Stainless with Strap, Regular Price 79.95, Sale Price	20.83
BULOVA, 17 Jewel, Yellow Gold with Strap, Regular Price 79.95, Sale Price	20.83
BULOVA, 17 Jewel, Yellow Gold with Strap, Regular Price 79.95, Sale Price	66.47
BULOVA, 17 Jewel, Automatic, Yellow Gold with Strap, Regular Price 89.50, Sale Price	24.81
PAUL MERCIER 21 Jewel, Yellow Gold, Expansion Bracelet, Regular Price 94.95, Sale Price	41'65
BULOVA, 17 Jewel, Automatic, Yellow Gold, Square with Strap, Regular Price 89.50, Sale Price	

—LADIES—

BULOVA, 23 Jewels, Yellow Gold, Cord, Reg. Price 79.95 Sale Price	57.65
BULOVA, 23 Jewels, 18K, Cord, Regular Price 79.95, Sale Price	57.65
BULOVA, 21 Jewels, White Gold, Cord, Regular Price 49.95, Sale Price	29.88
BULOVA, 21 Jewels, Yellow Gold, Diamond Set, Regular Price 79.95, Sale Price	57.65
BULOVA, 17 Jewels, Canadian Girl, Yellow Gold, Regular Price 59.50, Sale Price	41.65
BULOVA, 21 Jewels, White Gold, Cords, Regular Price 79.95, Sale Price	53.88
BULOVA 17 Jewels, White Gold, Expansion Bracelet, Regular Price 59.50, Sale Price	41.65
BULOVA, 17 Jewels, Yellow Gold, Expansion Bracelet, Regular Price 59.50, Sale Price	35.12
BULOVA, 17 Jewels, 18K, Yellow Gold, Cords, Regular Price 49.95, Sale Price	20.83
BULOVA, 17 Jewels, 18K, White Gold, Cords, Regular Price 69.95, Sale Price	47.93
BULOVA, 17 Jewels, Yellow Gold, Cords, Regular Price 69.95, Sale Price	20.83
BULOVA, 17 Jewels, White Gold, Expansion Bracelet, Regular Price 59.50, Sale Price	41.65
BULOVA, 17 Jewels, White Gold, Cords, Regular Price 59.50, Sale Price	20.83
BULOVA, 17 Jewels, White Gold, Snake Bracelet, Regular Price 59.50, Sale Price	41.65
BULOVA, 17 Jewels, Yellow Gold, Cords, Regular Price 69.95, Sale Price	47.93
BULOVA, 17 Jewels, Chrome, Expansion Bracelet, Regular Price 19.95, Sale Price	14.16
MAPLE, 17 Jewels, Yellow Gold, Cords, Regular Price 19.95, Sale Price	14.16
BULOVA, 15 Jewels, White Gold, Expansion Bracelet, Regular Price 49.95, Sale Price	20.83
BULOVA, 15 Jewels, White Gold, Expansion Bracelet, Regular Price 49.95, Sale Price	14.16
PAUL MERCIER, 17 Jewels, Canadian Girl, Yellow Gold, Regular Price 49.95, Sale Price	23.41
BULOVA, 17 Jewels, Yellow Gold, Cords, Regular Price 49.95, Sale Price	14.16
MAPLE, 17 Jewels, Yellow Gold, Cords, Regular Price 49.95, Sale Price	12.46
PAUL MERCIER, 21 Jewels, White Gold, Expansion Bracelet, Regular Price 69.95, Sale Price	44.38
GLADSTONE, 17 Jewels, White Gold, Expansion Bracelet, Regular Price 69.95, Sale Price	39.05
GLADSTONE, 17 Jewels, Yellow Gold, Expansion Bracelet, Regular Price 69.95, Sale Price	31.95
GLADSTONE, 21 Jewels, Yellow Gold, Cords, Regular Price 79.95, Sale Price	42.22
GLADSTONE, 17 Jewels, 18K, Yellow Gold, Expansion Bracelet, Regular Price 89.95, Sale Price	53.25
GLADSTONE, 17 Jewels, 18K, White Gold, 3 Diamonds, Expansion Bracelet, Regular Price 89.95, Sale Price	60.35
GLADSTONE, 17 Jewels, Yellow Gold, Cords, Mesh, Regular Price 89.95, Sale Price	31.95
PAUL MERCIER, 17 Jewels, 18K, Yellow Gold, Diamonds set, Regular Price 99.95, Sale Price	26.62
GLADSTONE, 17 Jewels, 18K, White Gold, Cords, Regular Price 79.95, Sale Price	33.72
GLADSTONE, 17 Jewels, 18K, Yellow Gold, Cords, Regular Price 69.95, Sale Price	81.65
GLADSTONE, 17 Jewels, 18K, White Gold, Expansion Bracelet, Regular Price 119.95, Sale Price	29.88
GLADSTONE, 17 Jewels, 18K, Yellow Gold, Cords, Regular Price 79.95, Sale Price	47.93
GLADSTONE, 17 Jewels, 14K Yellow Gold, Cords, Regular Price 79.95, Sale Price	20.83
GLADSTONE, 17 Jewels, White Gold, 9 Diamonds, Snake Bracelet, Regular Price 99.95, Sale Price	44.38
GLADSTONE, 17 Jewels, 18K Yellow Gold, Cords, Regular Price 79.95, Sale Price	47.93
BULOVA, 23 Jewels, Yellow & White Gold, 3 Diamond Set, Regular Price 89.50, Sale Price	47.93
BULOVA, 17 Jewels, 18K Yellow Gold, Regular Price 89.95, Sale Price	58.35

The Above are only a few of the Terrific Values in Watches at
PAUL MERCIER Jeweller
209 FRONT STREET BELLEVILLE DIAL WO 2-1434

I GOOFED

NOW THAT THE GOODS ARE ALL HERE I AM AFRAID I'VE OVER BOUGHT. MY MISTAKE IS YOUR GAIN. RATHER THAN RETURN THE MERCHANDISE TO THE SUPPLIER, I HAVE DESIDED TO GIVE IT TO THE PUBLIC AND I MEAN GIVE.

IT'S UNHEARD OF, BUT TRUE — THE BIGGEST BARGAIN EVENT OF THE CENTURY FABULOUS! STUPENDOUS! COLOSSAL! No word is too big to describe the values at his huge

Pre-Christmas SALE

EVERY ITEM IN THE STORE SHARPLY REDUCED FOR THIS BIG EVENT

50% OFF

Sale Opens Thursday, Nov. 26th
AT 10.00 A.M.
HURRY IN... DRIVE, WALK or CRAWL
BUT DON'T MISS THIS FABULOUS EVENT!

REDUCTIONS UP TO 50% OFF
On Name Brand Watches - Diamonds
Silverware - Costume Jewellery etc. etc.

3-Piece
SILVER-PLATED
CARVING SETS
● Enchantment Pattern
Reg. $20. Special **9.98**

30-Piece
by ONEIDA
STAINLESS TABLE WARE
Service for 6
Extra Special **6.88**

WATCHES
WATCHES
SEE VALUES ON OPPOSITE PAGE

Do You Believe In Miracles?
YOU WILL TOMORROW!
Costume JEWELLERY
JUST COME IN AND SEE WHAT WE HAVE DONE.
Brooches — Necklets — Bracelets
Earrings — Pins
ONE BIG LOT
REGULAR VALUES TO $5.00
NOW ONLY ..... **39c** up

HAMMERED ALUMINUM
CHOOSE FROM DOZENS OF PIECES
Prices Drastically Slashed

Big Selection of RINGS
Ladies' and girls' birthstone rings, men's and boys' rings, dozens of styles. If there was ever a time to satisfy that longing desire to possess a lovely ring, this is it. You can afford it now.
PRICES CUT TO SHREDS!!

Timex Watches
Priced from
4.98 up

Remington
Autohome
ELECTRIC SHAVERS
Regular Price 23.95
A real buy at only
16.95
Others Reduced Drastically.

Mother-of-Pearl
Elgin American
COMPACT AND CIGARET LIGHTER SET
½ PRICE

Men's
CUFF LINKS
3-Piece sets **1.98**

Choice Selection of
MUSICAL
POWDER BOXES
Slashed in Price

SILVER-PLATED
HOLLOWARE
UP TO **50%** OFF

4-Piece Tea Set	14.18
Well and Tree	8.88
Entree Dish	9.88
Gravy Boat	8.88
Cocktail Shaker	12.88
3 Pc. Dessert Sets	5.78
Flower Basket	5.88

MANY MORE SIMILAR BUYS

Give-Away Sale Prices On
MILK GLASSWARE - BLUEBIRD STEMWARE - CHINA - CUT GLASS - CRYSTAL - COMPACTS CIGARET CASES - LIGHTER - BABY GOODS
ETC., ETC.
ENTIRE STOCK CUT IN PRICE

EXPANSION BRACELETS
MEN'S and LADIES'
YELLOW or WHITE GOLD-FILLED
Reg. Price 4.95 to 6.95
Special only **2.95**

DRESSING SETS
Jewel Cases
Sharply Reduced

— Imported Wear —
BOHEMIAN LEAD CRYSTAL
CZECHOSLOVAKIAN LEAD CRYSTAL
CRYSTAL GLASS
GERMAN CERAMIC
DRASTICALLY REDUCED IN PRICE!!

CZECHOSLOVAKIAN BRIDGE SETS
4-Ash Trays (Boxed) ..... **89c** and up

NAME BRAND
DIAMOND RINGS
Widest selection. The most valuable . . . the most wanted of all precious stones — sold and guaranteed by a store whose reputation is excellent..... ... .
Reg. Price $50 to $1000
UP TO **50%** OFF

Watch This Paper For More Details.

WM. A. ROGERS SILVERWARE
by ONEIDA LTD.
Beautiful anti-tarnish coffee table chest. 34 pieces "Country Lane" solid silver overlay to prevent wear on most used pieces.
SPECIAL **39.98**

WIDEST SELECTION OF
CLOCKS- Prices Slashed

NO REFUNDS — NO EXCHANGES — USE OUR LAY-AWAY

PAUL MERCIER
JEWELLER

209 FRONT STREET — BELLEVILLE — DIAL WO 2-1634

Assorted Physical Measurements Of 533 Male Adult Eskimos Harvested by Anthropologist

By ARCH MacKENZIE
Canadian Press Staff Writer

ESKIMO FIND FOR NATIONAL MUSEUM — Dr. Lawrence Oschinsky holds the bones of a Thule culture Eskimo destined for display at the National Museum of Canada in Ottawa. It will be Canada's first exhibit of the ancestor of today's Eskimo. Other finds are in collections in Europe and the United States. Dr. Oschinsky, New York born physical anthropologist on the museum's staff, found the bones in a cave on Baffin Island on a trip through the Arctic. Carved bone miniatures were recovered on the same site. Examination showed that the Eskimo, who lived about 700 years ago, had arthritis and a broken leg which had healed. (CP Photo).

OTTAWA (CP) — A skeleton, chunks of some explorer's sledge and assorted physical measurements of 533 male adult Eskimos were harvested on anthropologist Lawrence Oschinsky's first Arctic cruise.

The bones of an Eskimo man who lived 300 years ago—he was arthritic and had broken one leg which healed — were recovered with burial-site objects including carved bone miniatures of ducks and fish plus fish and bird spear heads.

The find represents the first authenticated skeleton of a Thule-culture Eskimo—forerunner of today's Eskimo—for the National Museum of Canada. The rest are outside the country, and Dr. Oschinsky said it's "lamentable that many of Canada's Eskimo skeletal materials are in European and United States collections."

FRANKLIN 'SLEDGE?'

The sledge pieces came from the area where Sir John Franklin's final expedition wintered in 1845-46 before its members died on and around King William Island.

The physical data on the Eskimos constitutes the most extensive survey of its kind in the Arctic. The New York-born scientist, 32, went north on the regular Eastern Arctic patrol by the supply ship C. D. Howe, touching a score of settlements to jot down measurements revealing differing racial characteristics.

Dr. Oschinsky is a physical anthropologist first on the museum staff in 25 years. He came to Canada a year ago after holding various posts including research positions in Burma and British East Africa.

In an interview, he credited much of the success of his Arctic mission to two men.

One was helicopter pilot Robert Lavack, geology student who during his regular flying duties kept a scientifically-inclined eye out for likely anthropological sites below. The other was Rev. Guy Marry Rousseliere Roman Catholic missionary from Baffin Island, a trained archaeologist who speaks the Eskimo tongue.

AIDED BY ESKIMO

Father Rousseliere, who went along for part of the trip, questioned natives about handy burial spots or other sites and replies from one led to the complete skeleton at Arctic Bay on upper Baffin Island, about 1,800 miles north of the Lakehead. The excavating party flew in by helicopter.

But Dr. Oschinsky's main work was gathering such data as the Cherchkroe writer of living Eskimos, their skull measurements and the like.

He reckons about 99 per cent of those he examined indicated traces of white ancestry, traceable to bygone whalers, sailors or traders.

He feels there is much less variation among the Eskimos and their near relations than one would ordinarily expect in such a far-flung family. They cover nearly 7,000 miles across the upper part of the globe, stretching from Siberia's 1,100 Eskimos and their immediate Russian tribal neighbors to Alaska's Aleuts and Eskimos, and the Eskimos of Canada and Greenland.

The assumption is that the immigration was fairly recent, he says, and evidence indicates that the Eastern Arctic and Greenland were the last places in the world to be reached by man—perhaps about 2,000 BC.

SPECIALIZED STUDY

Dr. Oschinsky describes physical anthropology as the study of normal biological variations of the human species in time and space.

"The particular study of man's biological development or human evolution concerns itself with the development of man from more primitive species forms."

The study of actual human variations and the practical application bear fruit in medical jurisprudence—especially identification of skeletal remains — and in child health development.

Physical anthropological studies, he says, help establish norms for child development among peoples of varying racial backgrounds. Normal development by white standards, for example, would have no application to Negro or Chinese human growth.

Dr. Oschinsky did note last summer that about 30 per cent of the Eskimos he examined had outstanding labial lacinae"—the scientific term for a form of reversed buck tooth involving the two outer incisors in the upper jaw. He spotted the variation after getting a tip from dentist Dr. Roy Smithurst aboard the C. D. Howe.

While such malformation occurs in other races too, he said, it hasn't reached such large proportions. He could offer no reason for it.

HISTORIC SPOT

Jamestown in Virginia, the first English settlement in the United States, was founded in 1607.

NATURE FAILS HARE

PEMBROKE (CP) — Snowshoe rabbits normally turn white in the winter but one that remained black—and a clear target on a snow-covered field—was shot here by Philip Lehman, 17, of Stafford Township. The rarity for rabbits was sent to the Ontario Museum in Toronto for study.

"I MARRIED JACK BENNY"

Mary Livingstone looks back on her wacky career and reveals what the world's best loved skinflint is like at home in this week's Star Weekly.

HERE IT IS!
YOUR 18th. LUCKY COUPON

CLIP! LUCKY COUPON NO. 18 CLIP!
VALUE 50c
ON PURCHASING ONE ONLY
ANY CLOCK $3.50 OR OVER
THURSDAY ONLY, NOV. 26th.
NAME .....
ADDRESS .....
PHONE .....
QUALIFY FOR PRIZES: $75. $25. $25. WORTH OF MERCHANDISE OF YOUR OWN CHOICE

WALKER HARDWARE 248-50 FRONT ST.

SPECIAL!!
THURS. - FRI. - SAT.
20% off
• Pram Sets • Snow Suits
LARGE SELECTION
Shop Now At
The Children's SHOP
213 FRONT STREET BELLEVILLE

soft WHITE SWAN with "feather touch"
PERFORATION

Now another outstanding quality feature is added to the luxurious softness of White Swan "Soft-Wrap" bathroom tissue. Now, White Swan "Feather Touch" perforation eliminates torn and wasted tissue. Each sheet of soft White Swan tissue parts gently-neatly. "Feather Touch" perforation is featured in White Swan Twin Pack colored tissues and single and four-roll white.

THE E. B. EDDY COMPANY

Justice Describes Brief On Carling Conservation Club As 'Shocking' During Trial

TORONTO (CP) — Chief Justice McRuer Tuesday described as shocking some ideas developed in a brief on the Carling Conservation Club.

Extracts from the brief, prepared by McKim Advertising Limited, were read at the Ontario Supreme Court trial of Canadian Breweries Limited, which has pleaded not guilty to charges of having formed an operated a combine.

President Ian R. Dowie of Canadian Breweries also said one of the statements in the brief was terrible. Carling Breweries is a subsidiary of Canadian Breweries.

Parts of the brief that raised the objections dealt with appeals by the club to minors.

The brief said the club was formed in 1945 as a medium for public service in the field of advertising and sales promotion.

"It appeals to the broadest segment of the public body — children, teen-agers, young adults and older people," it added.

Another section said, "the conservation, outdoors and wild life ideas appealed greatly to the miners who today form the major usage of the beer-consuming public. It provided the first contact between these potential customers and a responsible organization."

Mr. Dowie said the statement about public service was fair but the statement about appealing to children was terrible. He said the company was carried in the conservation club program to avoid opposition to children.

The brief was prepared by the advertising agency in 1947. Carling's rejected an agency proposal that the club be suspended. Club activities in Ontario have been reduced in the last few years and also Mr. Dowie said the annual budget now is about $30,000 compared with a peak of nearly $100,000.

He said the club's aim was to try to make the public aware by advertising of the importance of conservation of wildlife. Those who were invited to become club members and the company sent out more details about conservation.

The agency brief said the club "has succeeded for 11 years of changing marketing conditions in promoting the Carling name prominent in the minds of Ontario's and to a lesser degree, all Canadian consumers."

Publicity is tremendously wide appeal, the Carling company and brewery names could have been virtually and completely forgotten during the period 1945-58."

The chief justice said the company could have used a name other than Carling if he was not for advertising.

A move to declare counsel's opening evidence designed to show benefits resulting from Canadian breweries' acquisition of a number of smaller breweries was rejected.

The chief justice ruled that evidence about benefits from the acquisition of large-scale operations was irrelevant.

The ruling arose after the defence objected to questions by counsel Edward Ian R. Dowie as its first witness.

ADVERTISING NEEDED

Mr. Dowie told the court that Carling's declining sales when advertising was banned.

He had been asked by the chief justice what would happen if strict curbs on liquor advertising, such as those in New Brunswick, applied throughout Canada.

"People would not drink as much beer as they do in competition with other beverages," Mr. Dowie said. He added that Canadian breweries reduced its total Ontario marketing budget by about $1,000,000 in the last year and as a result had lost about three per cent of the total industry business.

He said the company discontinued advertising was banned completely last year — Bradley's Ale—and it lost about 10 to 20 per cent of its share of the market in the province.

Advertising is the most economical and efficient way of trying to persuade a potential customer to buy a product, he said.

London Sources See Summit Date Growing Distant

By TOM SCHULTZ

LONDON (AP) — Diplomatic sources here believe the date for the East-West summit conference is getting farther and farther away. But officials in Paris and Bonn say the meeting with Premier Khrushchev will be held before June.

Diplomatic observers here cite the full schedule of engagements for the world's chief political leaders. And they say since the Communist China is trying to put the brakes on negotiations between Russia and the West.

There is speculation that the summit won't be arranged until after a new American president will be in the White House.

West Germany's press chief, Felix von Eckardt, said the preventing opinion in Bonn is that the meeting will be held in April.

American and French diplomatic sources in Paris say the most logical date appears to fall somewhere between the last week in April and the end of May.

They agree that it can't be set before then. Khrushchev will visit France for two weeks beginning March 15. President de Gaulle will go to Russia April 7-14. Following that, Western diplomats of the Khrushchev visit plus time required for technical arrangements could take up to another two weeks.

There is also a possibility that de Gaulle will visit the United States and Canada some time in May, pushing a summit date back some more.

Several visiting British observers maintain there is little to support Prime Minister Macmillan's continuing display of confidence that an early summit conference can be held. They say his hopes received a rude setback when Khrushchev failed publicly to support de Gaulle's call for a slower approach to top-level negotiations.

Belief is also growing that Khrushchev already has lost much of his interest in an East-West conference, due to pressure from Communist China's Mao Tse - tung. According to this theory, Red China wants to prevent the summit meeting because it would not participate.

The New York Times quotes a group of Polish Communists as saying Mao already has pre-empted Khrushchev from negotiating any Far Eastern controversies at the summit.

A Times dispatch from Vienna says the Polish Communist delegation to Red China's 10th anniversary celebrations "came away convinced that there were important differences of approach and policy between Moscow and Peking," although not serious enough to threaten their alliance.

ONLY 3 DAYS LEFT in LIPSON'S

pre-Christmas

SALE ENDS SATURDAY!

Boys' Lined Jeans — For the "Young Man", 2 to 8 years. Warmly lined chino jeans . . . neat ivy league stripes on grey. Half boxer waist . . . with zipper fly . . . 4 pockets and sturdy belt loops . . . Cotton flannel lined. Fr. 1.98

Shirt and Jean Sets — Styled for the active boy 2 to 8 years. Warmly lined corduroy jeans . . . with half boxer waist, 2 pockets, long sport cotton flannel sports shirt in matching colors. Sizes 2 to 8 years. Sturdy, good looking sets for the growing youngster. Lined for girls 2 to 6 years. Set 2.95

Boys' Ski Caps — Of sturdy corded cotton . . . in grey or blue, quilted lined with satin peak . . . and knitted contrasting colored earlappers. All sizes . . . special value each 1.79

70"x90" KINGCOT BLANKETS — First quality flannelette bed sheets . . . softly napped with a strong, firm underweave for good service. Famous Kingcot make . . . size 70"x90" . . . each sheet whipped singly. Wide choice of colorful end stripes. Save at this reduced price! Pair 5.44

Boys' Lined Jeans — In sizes 2 to 8 years . . . of fleecwale corduroys . . . washable type, with easy fitting half boxer waist . . . zipper fly . . . 2 pockets and sturdy belt loops. Reg. $3.98 value. Pair 2.98

Men's No-Iron Shirts — Famous make . . . full cut sizes from a fine quality white cotton. Minimum shirts with neat two-way cuffs. No-iron style . . . easy laundering. Sizes 14½ to 17. Buy now for gift giving. Each 2.98

Men's Sports Shirts — Of super fine combed cotton corduroy . . . in red, blue or green. Long sleeve style . . . with neat 2-way spread collars . . . Guaranteed washable! — Buy now for the man on your list! Small, Medium and large. Each 3.98

MEN'S 100% NYLON COATS — 100% nylon—Neoprene treated to make them waterproof. Light in weight yet remarkably warm with their Boncelli acetate lining. Heavy duty zipper closure . . . outer closure of buttons. Two pocket style . . . sizes 36 to 44. In blue or grey . . . hand washable! A feature value at 15.88

Boys' 2-pce. Underwear — Plenty of warmth and comfort in these soft brushed cotton under garments for boys. Shirts with short sleeves . . . drawers ankle length. Famous make . . . priced for savings!
Shirts, each 79c — Drawers, pair 98c

Men's Flannel Shirts — A big buy in men's cotton flannel sports shirts . . . long sleeve style . . . with two-way spread collars. Wide choice of gay plaid patterns. Look at the low, money-saving price! Small, medium, large and extra large — Each 1.59 — 2 for $3.00

Girls' Eskimo Jackets — Of excellent weight cotton chino . . . quilted lined with zipper closure. Two pockets. Attached hood has imitation fur trim. Colorful tartan trim around hem. Warmth and looks at a big saving in price. Reg. $7.95 . . . sizes 7 to 14. Each 5.99

SALE! BOYS' DUFFLE COATS — Of heavy wool coatings . . . in grey or blue . . . with neat striped patterns. Quilted lined throughout . . . with fur pile fabric, lined quilt hood. Hood zips on or off in a jiffy. Sizes 8 to 18 . . . feature value, each 11.95

Lipson's STORES LIMITED

LAUNDRY VALUE

at: THE JOHN LEWIS CO. LTD.

the Price is Right

the features are right

1960 FRIGIDAIRE Super Dryers

Specially designed for use with Automatic or Wringer Washers

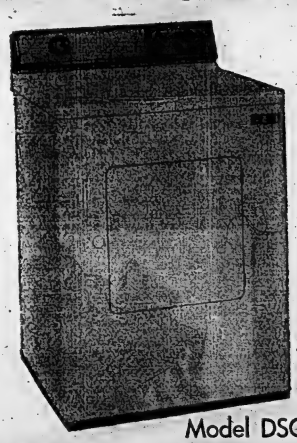

Model DSC-60

$179.50 $5.00 DELIVERS

The JOHN LEWIS CO. LTD.

245 FRONT STREET — DIAL WO 8-5525

Cross-Canada Survey

Freer Spending, More Entries Regarded as Contributors To Higher Tourist Intake

By ARCH MacKENZIE
Canadian Press Staff Writer

Tourist spending in Canada may have reached a record level this season.

Reports from the provincers and from the Canadian Government Travel Bureau, plus latest bureau of statistics reports on auto entries, provide that indication.

Revenues in 1958, largely drawn mainly from United States visitors, totalled $349,000,000 against a record $363,000,000 in 1957.

Freer spending, the St. Lawrence Seaway, the Royal Tour, all are regarded as contributors to a higher tourist intake in Canada this year. On the basis of records at the national parks more Canadians themselves hit the camping trail.

MORE ENTRANTS

Statistics up to Sept. 30 showed that 85,200 more travel permits were issued for foreign automotrants in the first nine months of the year and that the total was 2,274,000.

While the complete figures on tourist revenue await compilation some months hence, encouraging reports are already in from most provinces, a cross-Canada survey by The Canadian Press shows. Estimates ranged from Prince Edward Island's indicated 20-per-cent boost, amounting to a record $7,500,000, to Ontario's estimate that tourist spending may touch $250,000,000.

Newfoundland is still assessing its 1958 tourist results, but officials in Prince Edward Island estimate tourists there averaged a five-day stay, spending $5 daily and spreading their choice of holiday sites from the more expensive locations to straight camping. More than 21,000 were registered at the North Shore National Park.

Nova Scotia anticipates a tourist "take" of more than $18,000,000 compared with $43,500,000 last year and 1957's record $48,000,000.

The total of visitors is believed to have been 650,000.

In New Brunswick, a big advance to $46,000,000 from last year's estimated $37,500,000 is predicted. About 1,338,000 tourists, half of them from outside Canada, are believed to have spent their holidays in the province, nearly 200,000 more than last year.

GAIN IN QUEBEC

The tourist total in Quebec is estimated at 5,000,000 against 4,700,000 in 1958 and the record 5,210,000 in 1957. They spent an average of $5.50 a day each, about the same as last year. Quebec noticed a tendency for more tourists coming from other provinces, but the latter is still fairly evenly divided between Canadians and visitors from the U.S. The average stay is five days.

Ontario's motor car arrivals from the U.S. up to Sept. 30 totalled 1,241,870 compared with 1,180,000 for the same period last year, bringing more than 4,000,000 persons. The spending was expected to be around $350,000,000, a jump over last year.

The Royal Tour and the seaway spread their influence heavily from the Montreal area along the Great Lakes, although some Northern Ontario operators reported the twin attractions apparently reduced the flow of customers their way. Touring and sight-seeing of historic spots and scenic areas led in popularity, with big contributions by fishing, water vacationing, camping and cruising.

MANITOBA RECORD

Manitoba's 1958 figures, just issued, show the province had a record 1,200,000 tourists — about 600,000 of them Americans — who contributed $33,000,000 to its economy. This topped the previous record of 1,136,000 visitors — including 671,000 Americans — who spent nearly $32,700,000 in 1957.

Tourists answering a provincial questionnaire lauded the friendly, at-home reception they received in Manitoba's scenic beauties, but some complained of poor fourlocan drivers and high motel rates.

Neighboring Saskatchewan had an off-year in the south, where drought and signs hit hourly spots. But the Northwest Region Tourist Association reported excellent business and good response to northern Saskatchewan's fishing attractions. Estimates of total visitors and tourist money spent were lacking.

Possibilities of revenues exceeding $71,463,000 were held out for Alberta by the province's tourist bureau director, Dan Campbell. He pointed to more conventions this year, and an increase in hotel business of up to 10 per cent. Last year's record income was $72,500,000, when at least 1,273,000 tourists were counted, mainly at national parks.

British Columbia estimates business at least as good as last year, when about $195,030,000 was spent by tourists. There were 1,136,000 vehicle entry permits from the U.S. in British Columbia last year. Business this year ran behind for a time, then caught up in a great upsurge of camping addicts moving by trailer or automobile to outdoor sites.

ADV FOR Nov. 25 PBS .....

CAMPING POPULAR — Popularity of family camping holidays is on the increase in Canada and government-controlled campsites such as this one on the shores of Grand Lake in southern New Brunswick are springing up across the country. Canadians do a lot of travelling from one province to the other, but United States visitors still provide Canada with the bulk of its tourist income. (CP Photo).

Northport

NORTHPORT — Congratulations and best wishes are extended to Miss Doris Ann Clark of Barr's and Mr. Kenneth Pulver who were married on Saturday afternoon at the United Church, Barr's.

Mr. and Mrs. Ralph Swan, Belleville, R. H. No. 7, were guests Sunday of Mr. and Mrs. Eric Carter Solmesville.

Misses Ruth Wallbridge and Marie Foster spent Sunday evening after church at the same home.

Sorry to report Miss Thelma Robinson under the doctor's care. All wish her a speedy recovery.

Mr. and Mrs. Howard Smith, Leo and Connie were dinner guests of Mr. and Mrs. Harry Smith, on Sunday.

Mr. and Mrs. Kingerley were guests, recently, of Mr. and Mrs. Edwin Carter, Somerton.

Mrs. I. Nightingale of Belleville, spent last weekend with Mrs. G. Hough.

Mr. Vernon Hayne and daughter, Miss Doris Hayne, and Mr. J. W. Stewart, of Toronto, spent a recent weekend at their cottage here and were Sunday dinner guests of Mr. and Mrs. Warren Clow and family.

The W.A. held a tea and bazaar at the home of Mrs. Eric Foster and Mrs. Foster, on Wednesday evening.

Miss Evelyn Foster will be spending the winter months in Picton.

Several from this street attended the ice Capades in Toronto, last week.

The Misses Ruth Wallbridge and Marie Foster spent Tuesday in Toronto.

BIG STORK

The adjutant bird, a type of stork found in India, stands five feet high with a wingspread of 11 feet.

2nd Sidney

2ND SIDNEY — Mrs. E. Alexander of Toronto spent the weekend with her son and wife, Mr. and Mrs. J. E. Alexander.

Mrs. E. Curtis, Mrs. W. Yeterman and Mrs. Casey Ketcheson attended the Frankford tea and sale put on by the W.A. of the United Church, on Wednesday afternoon.

Mr. and Mrs. Tod Trice spent the supper hour and evening with her parents, Mr. and Mrs. Ernest Curtis, on Sunday.

Mrs. Don Sandercock and boys were guests of her friends, Mr. and Mrs. Roy Bowlsby, of Northport, on Thurs. for dinner.

Mr. Barrie Powell of Middleton Park, spent Saturday evening with his friend, Mr. Arnold Meyers.

Mrs. Thomas Howard of Campbellton attended the Alkens Church anniversary service on Sunday morning, spending the dinner hour with her sister and husband, Mr. and Mrs. Perry Hamilton.

Mrs. E. Alexander spent Saturday with her daughter and husband, Mr. and Mrs. Ross DeClerq.

Mr. and Mrs. Frank East of Colborne were visitors of her sister, Mrs. Wilbert Hart, her husband, and family, on Saturday evening.

Mrs. G. Vanschoonen and Gilda motored to Burlington on Saturday to visit with her son and wife, Mr. and Mrs. Donald Vanschepen, and to take her little grandson Gerry home, who has been visiting with his grandparents for a week.

Mrs. Clayton Curtis, Mrs. E. Clapp, Mrs. E. Stickle and Mrs. A. Meyers attended the tea and sale at North Trenton United Church on Wednesday evening, put on by the W.A. of the church.

Mr. and Mrs. W. Yeterman spent Sunday with, her sister and husband, Mr. and Mrs. R. Alger, of Carlton, on Sunday.

Little Miss Linda Pearson of Trenton was a visitor of her grandparents, Mr. and Mrs. Ernest Curtis, on the 4th inst.

Mr. A. Gilchrist and children spent Sunday afternoon with her brothers, Mrs. Pearl Dunkley.

Mrs. G. Vanschepen and Mrs. A. Meyers called on Mrs. Sarah Acker on Tuesday afternoon, a lady of 93 years young, having tea with her.

Beetle Aiding Weed Control

(From Farm News)

At Belleville, Ont., scientists of the Canada Department of Agriculture's Entomology Research Institute have found that control are discovering ways of controlling weeds by using the insects that attack them.

Toadflax is not a serious problem in Ontario, where the seeds are attacked by a beetle but it is increasing rapidly on farmlands in the prairie provinces, where this beetle does not exist.

Beetles collected in Ontario were liberated at Marsden, Sask., and Cadogan, in the Peace River district of Alberta. They died out at Marsden during a severe winter, but they have increased and spread in the Peace River district.

It is too soon to say whether or not the beetle will reduce the spread of the weed in Alberta. It is not expected to wipe out existing stands, as the weed spreads by underground stems, which are not attacked by the beetle, as well by seeds.

Because of this, a search is being made in Europe for insects that will attack the stems and roots. If found, they will be tested intensively under crop plants. Any that survives quarantine at Belleville is sure that they will not attack crop be liberated in Canada.

Attempts to control St. John's Wort in British Columbia by liberating three kinds of beetles obtained from abroad have been only moderately successful and a search for other suitable insects is in progress in Europe.

A leaf-eating caterpillar being tested at Belleville to see if it is suitable to control tansy ragwort in eastern Canada, and studies on the insects that attack Canada thistle are in progress both at Belleville and in Europe.

TV ISOLATION FAYS

VANCOUVER (CP) — Boarding schools which isolate students from telephones, TV and radio produce a better type of student, Robert (Bobby) Collier, new headmaster of St. Andrews College, Aurora, Ont., said in an address here to a reunion of distinguished "old boys" from the school.

TOWNSHIP OF THURLOW

GARBAGE DISPOSAL

Due to the indiscriminate dumping of garbage by the general public at the Township Garbage Dump north of Corbyville, it has been found necessary to institute the following regulations:

1. **DUMPING WILL BE PERMITTED ONLY DURING THE FOLLOWING HOURS:**
   NOVEMBER 1st to MARCH 31st
   On SATURDAYS from 9 a.m. to 6 p.m.
   APRIL 1st to OCTOBER 31st
   On WEDNESDAYS from 1 p.m. to 8 p.m.
   On SATURDAYS from 9 a.m. to 6 p.m.
2. **THE USE OF THE DUMP IS RESTRICTED TO RATEPAYERS AND/OR RESIDENTS OF THE TOWNSHIP OF THURLOW.**
3. **ALL DUMPING OF GARBAGE AND OTHER REFUSE IS TO BE DONE UNDER THE DIRECTION OF THE TOWNSHIP BAILIFF AND THERE IS TO BE NO SALVAGING OR PICKING OVER THE GARBAGE.**

These regulations will become enforced beginning with the week of NOVEMBER 30th, 1958.

PENALTY

All persons guilty of an offence against the above regulations shall be liable to a fine not exceeding the sum of $300.00.

FUN-TEST A '60 CHEVY!

ROOM...

FOR ROOM THAT SEATS SIX PEOPLE AT THEIR EASE

Room that specializes in family travel! It's yours in Chevrolet as in no other car. Chevy's six-wide seats and lofty headroom give you room to sprawl in, room to sit tall in, and there's more room for your middle passenger in each seat, thanks to the way Chevrolet engineers have reduced the transmission tunnel by 25%. Chevrolet's bountiful roominess includes the family-sized convenience of a 30 cubic foot trunk. Now there's room for everything the family wants to take along. Yes, you'll take to Chevy's roominess from the first time you open those wide, easy-to-enter doors. Visit your Chevrolet dealer and fun-test Chevrolet's roominess today.

Everybody's kind of elegance... The 1960 Chevrolet

SEE THE CHEVROLET DEALER OF YOUR CHOICE

For more exciting features in "Canada's Favorite" see page 19

WOOLWORTH'S

SEAL OF SATISFACTION

VALUES

FOUR CHOICE GIFT SELECTIONS

GENUINE SWISS MADE WATCHES

Handsome, Shock-Proof, Anti-Magnetic.
Ladies' & Misses', Boys' & Gentlemen's Models.
One Year Guarantee.
each 8.95

Cozy

ESKIMO SLIPPERS

for the Ladies on your list

Deep band of warm shearling edges these comfy split Pigtex slippers, with cozy felt lining, comfortable padded leatherette soles and heels.

Shearling on Pale Blue or Pink. Sizes 4 — 9. pair 1.99

BIG VALUE... CHRISTMAS PACK

Colourful Ribbon and Ready Made "Press On" Matching Bows

Tie professional-looking parcels with this colourful ribbon (50 ft.) complete with 4 beautifully tied press-on bows. .98

It's Easy! It's Fun!

PAINT By NUMBERS

A complete set with 2 canvas panels, with easy-to-follow numbered sections.

Oil paints in 12 colours on handy plastic "palette".

Same as above with picture frames and 14 jars of paint. 1.49 2.98

SUPER SHEER — 15-DENIER

Seamless NYLONS

CHRISTMAS GIFT SALE PRICE

2 prs. 1.97

SIZES 8½ to 11

WOOLWORTH'S SPECIAL ON SALE THIS WEEK ONLY

80 Needle Knit

'The Face of Canada' Written By Five Authors Presents A Kaleidoscopic Picture

By THE CANADIAN PRESS

It Canadians had a distinctive, easily-identified national personality, a book such as "The Face of Canada" (Clarke, Irwin) of slight server have been written. For Canadians have much that is common, they present such a kaleidoscopic picture that it is much easier to write about them within the framework of the regions in which they live.

Five authors, each intimate with the area he was chosen to write about, have separately described, in turn, the Atlantic Provinces, Quebec, Ontario, the Prairie Provinces and British Columbia.

Anyone looking for a critical discussion of Canada won't find it in this book. But the authors have avoided dullness in their affectionate treatment of the five areas. Their stories are spiced with humor, while they give factual knowledgeably with the history and resources of the regions they maintain a lively pace.

Prof. C. L. Bennet, vice-principal of Dalhousie University, Halifax, has written about the four Atlantic Provinces, describing them as a microcosm of the "exciting diversity" of Canada as a whole.

"Canada at large has been called a 'half-a-dozen nations,' he says. "The Atlantic Provinces may be compared to a sampler of needlepoint."

ATTRACTIVE QUEBEC

Writing of La Vieille Province, Montreal Le Devoir editor Gerard Filion says that while Quebec has had "political and religious hegemony," it has retained its power of attraction through one of its cultural individuality. Its physical contrasts and its economic wealth."

Toronto journalist Gregory Clark sums up his thoughts on Ontario in these words: "It is new but it is old. It is beautiful but it is homely. It is rich but it is frugal. It is tame but it is wild. It is British but it is American. And with all its heart, it cherishes the title of the Heartland of Canada."

Author-poet Wilkins Campbell paints the personality of the prairie dweller as a person midway in the "rather pretty optimistic, even a little naive at times" but also likely to be "wonderfully friendly, warmly enthusiastic and boldly self-reliant."

Roderick Haig - Brown, well-known author and magistrate of Campbell River, B.C., makes a point of the commonly-held opinion that British Columbia finds it difficult to identify with the rest of Canada.

"Perhaps it begins to 'mean' something that nearly three-quarters of us were born in Canada. Perhaps, in spite of the mountains and the balmy breath of the Pacific, we are Canadians and part of Canada."

CHAMPIONS ESKIMOS

Farley Mowat's anger, strong when he wrote "The People of the Deer" published in 1952, is translated in "The Desperate People." (Little, Brown).

Both books concerns the ennu small segment of the 600 caribou-dependent Eskimos north of Hudson Bay, an ethnic anomaly split from the remainder of their race, shunning the sea for the Barren Keewatin barrens.

Where Mr. Mowat dealt first with just one phase in the decline of the group he calls the Chalmuit, his new book chronicles a whole series of human dis-asters detailed by individuals through sickness, misery and starvation.

The basic reason for the plight of the northern Eskimos is simply the decline of the caribou. Rifles have killed the once - mighty herds and families came.

But, writing with rare beauty of the Barren land, Mr. Mowat flies case after case in support of his contention that schedulizative neglect compounded the tragedy of a primitive people jerked from their traditional ways by the white trader and then discarded to fend at least they might, after they had grown to need the guns and ammunition only the white man could provide.

MAY DRAW CRITICISM

Mr. Mowat's first book was bitterly criticized from the federal government level down to the RCMP, and missionary spokesmen. His new book probably will provoke another round of attacks on the basis of the facts he presents.

But it will take effective criticism to answer the central cryo of "The Desperate People"— namely, that a number of Canadian citizens died by hunger and starvation in wealthy that an civilized country should have countenanced.

Mr. Mowat cannot claim to be an expert on the Eskimos in the sense of speaking of all of them. But he knows the Chalmuit who, it must be said, probably faced the horrifying ordeal in the test 10 years than any other of their 16,000 brethren.

And his story is one in which heroism and, when did occasionally, gave a meat-eating people a diet of lard, white flour and baking soda—fare which by laboratory test has killed rats.

"The Desperate People," relaying past government mistakes and the work of some traders, many RCMP and missionaries, concludes on a note of hope. The caribou herds are on the increase, peoples resulted in a re-established economy at Baxter Inlet, on the west coast of Hudson Bay, and the Eskimos, given a chance to work, have responded ably.

LEACOCK BIOGRAPHY

Recognition of human dignity was the key to Stephen Leacock's work.

Ralph L. Curry sets forth this viewpoint in his biography of the celebrated Canadian humorist, economist and teacher. "Stephen Leacock, Humorist and Humanist" (Doubleday, Inc.), a painstaking and carefully documented study.

Leacock believed that "the very essence of good humor is that it must be without harm and malice," said Professor Curry, an American who wrote a thesis on the humorist for his Ph.D. Professor Curry, who teaches English at Georgetown College, Georgetown, Ky., is curator of the Stephen Leacock Memorial Home on Old Brewery Bay near Orillia, Ont.

"Literary Lapses," Leacock's first published book of humor, was a typical example of the author's sympathy for man as an individual. He described the individual beset by the complexities of modern life, most of which were due to his disadvantage.

POKED FUN AT SYSTEM

Says Curry: "He saw man so systematized that he could no longer fix his own shoes, shave his own face, keep his own money, or catch his own fish, but Leacock made fun of the system and not the man who struggled against it."

His approach to economics was based likewise on respect for the individual. Professor Curry describes his attitude thus: "Economics was not a budget; it was a service for its citizens, and citizens were people . . . People, not science, should be served by statistics."

Professor Curry traces Leacock's life from his birth in England through his youth in Ontario, his 33 years teaching economics at McGill University and his years of retirement. There are detailed references to his summers at Orillia, to Leacock as a boo vivant and good companion, and to his literary achievements as humorist, economist and historian.

But the emphasis throughout is on Leacock the humorist, a man who made people laugh.

CHRISTMAS DECORATIONS ON REGENT STREET — Workmen finish a large chandelier, one of the decorations to give Christmas look to Regent Street, London. The chandelier was lighted November 13. (AP Wirephoto).

White's District

S.S. OFFICERS INSTALLED

WHITE'S DISTRICT — On Thursday evening following choir practice, the members of White's Sunday School executive met at the home of Mrs. W. Jeffery with a good attendance. The superintendent, Mrs. L. Young, opened the meeting.

The officers for 1960 were installed with a few new workers added.

Mr. Robert Van Allen gave a report of De Sunday School convention held at Scott's United Church on Saturday, November 7th. A discussion followed with several helpful hints suggested.

It was decided to buy curtains for an extra classroom as the attendance has increased considerably.

A pot-luck supper is planned at the church for December 16th at 7:30, followed by carol singing and the giving of attendance awards. Santa will arrive with gifts and a candy treat.

After the meeting closed, a social time was enjoyed.

BIG SQUIRREL

The so-called fox squirrel of southern Ontario is the largest of squirrel species in North America.

Wellington

WELLINGTON — Congratulations to Mr. and Mrs. Percy Spencer (nee Edie Ward) who were married on November 6th. Mr. Harry Wright returned home from the Toronto hospital on Thursday after an appendectomy. Here's a speedy recovery.

Mr. and Mrs. Ross Bowsy, of Campbellford, spent the week-end with his parents, Mr. and Mrs. Oscar Bowsy. Mr. and Mrs. Donald Bowsy and family, Picton, were Sunday evening dinner guests at the same home.

Mrs. Leora Wight spent last Thursday in Belleville with Mrs. A. S. Wight.

Mr. and Mrs. Kerr Marvin, Mary and Gerry, were Sunday evening dinner guests of Mr. and Mrs. Wilfred Tink, Gilead Rd.

Mr. and Mrs. George Bailey attended the Fruit Growers' convention and banquet held in Hamilton on Wednesday. They will spend the rest of the week with their daughter and her family, Mr. and Mrs. Elmer Osterhout, Diane and Janice in Toronto.

Mr. Bob Howell of Erindale, spent the weekend with Mr. and Mrs. Harry Wright. Mr. and Mrs. Clifford Morris and Bobby of Bowmanville were Sunday guests at the same home.

Miss Mary Lou Platt is a patient in the Nurses' Home, Kingston, where she underwent surgery on Monday.

Mrs. C. H. Greer spent a couple of days in Toronto with her daughter Mrs. George Greer and family.

Mrs. Alan Noble returned to her home in Kitchener after spending the past week with her parents, Mr. and Mrs. Harry Wright.

The sale of household furniture belonging to Mrs. J. G. Smith last Wednesday was well attended. Mrs. Smith has gone to reside with her cousin, Miss Bessie Hyatt in Niagara Falls, Ont.

Mr. and Mrs. Oscar Bowsy, Mrs. Ivee Ingram, Mrs. Marshall Palmer attended the wedding of their niece, Miss Doris Clarke, and Mr. Kenneth Pulford at Burn's Church on Saturday and also at the reception held in Allisonville hall.

Mr. and Mrs. Floyd Way of Belleville, were Sunday dinner guests of Mr. and Mrs. J. Dorard. They also called on Mr. and Mrs. Oscar Bowsy.

Mr. and Mrs. Otha Moore were guests on Saturday at the silver wedding at Burr's church.

Mr. and Mrs. J. Ogilvy and Donnie were Sunday evening dinner guests of Mr. and Mrs. Clarence Way, Bloomfield.

Teachers' College are practising

Friends of Mr. Beverley Beales will be pleased to hear that he is resting comfortably at the Indian Government Hospital, Moose Factory, Ont., after

"Jest a Second"

"My husband has no head for heights. He gets dizzy licking an air mail stamp."

ter his accident.

Mr. and Mrs. Craig Platt of Toronto, spent the weekend with his parents, Mr. and Mrs. A. C. Platt.

Dougie McCoy of Toronto, spent the weekend with his friend, Bobby Palmer. He returned home on Sunday with his parents, who spent the day in the county.

Students from Peterborough Teachers' College are practising teaching in this county. Misses Carol Marvin and Miss Anne Dezzes are with Mrs. Shortt at Consecon, Barbara Armstrong and Kathryn Foster are with Mrs. Gladys McFaul at Wilton Corners and David Johnston at Big Island with Mrs. Richards.

Mrs. R. E. Teskey spent a few days last week with her daughter and family, Mrs. Baker and Mr. Baker and family in Oshawa.

Weekend guests of Mr. and Mrs. Robert Graham were Dr. and Mrs. A. Graham and two sons, Jamie and Robert, of Grimsby Beach.

Sunday guests of Mrs. Tom Boyle were Mr. and Mrs. Clare Boyle, Bonny and Billy, Trenton, and Mr. and Mrs. Hutton, Marlin, Nancy, Stephen and Lynn, of Cherry Valley.

The Rev. A. Taylor, Mr. Clark Clapp and Mr. Harold Johnston attended the Belleville Presbytery held in Bridge Street United Church, Belleville.

Miss Anne Dorland returned to her teaching duties at Orono on Monday after being at her parents' home for the past two weeks due to an eye infection.

Miss Grace Sanders of Oshawa spent the weekend at her home here. She had as her guest Miss Winnifred Kincaid, formerly of Wellington.

Mr. and Mrs. George Batley were dinner and evening dinner guests of Mr. and Mrs. Clifford Chernal and family.

Mr. and Mrs. John Watt motored to Kingston and called on Mrs. Robert Watt, who is a patient in the hospital there.

HURRY TO TRUDEAU'S FOR THIS YEAR'S FINAL CLEARANCE SALE OF USED CARS

90-DAY WARRANTY ON EVERY CAR SOLD DURING THIS SALE!

EVERY CAR WINTERIZED

NO PAYMENTS 'TIL 1960

NO DOWN PAYMENT - IF REQUIRED -

75 TOP QUALITY USED CARS TO CHOOSE FROM

Trudeau MOTORS LIMITED

Chevrolet - Oldsmobile
Cadillac - Corvair
Chevrolet Trucks

"THE USED CAR SHOPPING CENTRE"
31-45 STATION STREET
Day: WO 8-6767
Night: WO 8-6769

FOXBORO ROAD
Day: WO 8-6767
Night: WO 8-6769

STEERING WHEEL MUFFS
In Assorted Colors
59c - $1.59
SHERRY Auto Parts
143 Pinnacle Street

from WRAY'S HOME FURNISHERS

Our Christmas Stock of Quality Furniture and Rugs is on display for your approval — why not treat Mother or Dad this year to a gift for the home —may we suggest...

CHAIRS
- PLATFORM ROCKERS
- WING
- T.V.
- VICTORIA
- OCCASIONAL

etc., etc.

Buy Such Famous Makers as
- SNYDERS
- KROEHLER
- COOMBES
- FRY AND BLACKHALL
- FARQUARSON - GIFFORD

ETC.

In a Wide Choice of STYLES AND FABRICS

TABLES
- COFFEE
- DRUM
- COMMODE
- STEP
- END

etc., etc.

Buy Such Famous Makers as
- DEILCRAFT
- BARTZ
- WUNDER
- ELMIRA, etc.

See our lovely display of FRENCH PROVINCIAL AND ITALIAN PROVINCIAL

In Both Leather and Plain
In Your Choice of Finishes

COMPLETE SELECTION OF FURNITURE GIFTS FOR THE HOME.

A SMALL DEPOSIT HOLDS YOUR SELECTION 'TIL CHRISTMAS.

WRAY'S HOME FURNISHERS
"The Furniture House of Quality"
206 FRONT STREET — DIAL WO 8-8523

McBRINE Casuals

TOP VALUE AT ONLY $29.50

LADIES' "WESTMINSTER" in blue suede and black vinyl trim . . . 6-dram capacity.

MEN'S "CRUSTAIRE" in brown or blue nylon with tough vinyl trim, rubber sole.

For Christmas
THE NEWEST IN CASUAL STYLES!

Here's a gift with the promise of many happy travels . . . Now convenience in travel-inspired features . . . New smartness too in McBrine's trim, modern styling!

Other models to choose from — in blue, beige, plaid, etc. Come in and see them.

LESLIE'S SHOE STORE LTD.
"Better Shoes Properly Fitted Mean Better Value and Extra Comfort"
235 FRONT STREET — DIAL WO 8-3359

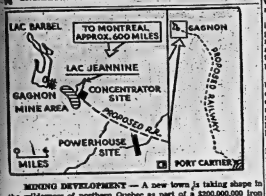

MINING DEVELOPMENT — A new town is taking shape in the wilderness of northern Quebec as part of a $200,000,000 iron ore development.

Gagnon, on the shore of Lac Jeannine, 600 miles from Montreal, is being built to house the employees of Quebec Cartier Mining Company, a subsidiary of United States Steel Corporation. Seven hundred men will work through the winter on construction of the townsite.

A second townsite is being developed at Port Cartier on the Gulf of St. Lawrence. A 193-mile railway eventually will connect the two.

Enlarged portion of map at left shows other developments that will take place before the mine starts production, expected for early 1961. It includes the mine itself, a concentrator and 80,000 horsepower hydro-electric project. (CP Newsmap.)

Company Building 2 Towns In Its $200,000,000 Bid To Take Ore Out of Quebec

MONTREAL (CP)—The mining town of Gagnon is taking shape in northern Quebec. It is being built to accommodate miners and mill-workers who will mine and process iron ore from a mine of the Quebec Cartier Mining Company.

It is one of two townsites the company is building in its $200,000,000 bid to extract ore from the Quebec wilderness. The second is Bartel, Dease, almost limitless woods, are only five minutes from any part of town.

Some 4,000 people will be housed in Gagnon which should be completed next fall. A crew of 700 men now is building the homes and roads needed. They'll work through the winter.

U.S. STEEL SUBSIDIARY

Quebec Cartier, a subsidiary of United States Steel Corporation, expects to begin production in early 1961. But before this, the mine, "a concentrator, a 193-mile railway, a 80,000 horsepower hydro-electric project and the harbor will have to be completed.

The mine and concentrator are located at Lac Jeannine, eight miles from Gagnon.

Quebec Cartier says there are 300,000,000 tons of proven ore reserves in the region. The ore is low-grade quality—about 30 per cent—but will be concentrated on the mine site to about 66 per cent.

Shipping from the company harbor will go on all year, although winter navigation in the Gulf of St. Lawrence is still in the experimental stage.

"We have to ship through the winter to handle the tonnage we want," a company spokesman said.

Gagnon will have 175 homes plus five dormitories for bachelor miners. There will be 10 miles of road, 9.3 miles of sewers, 9.5 miles of water-mains and a nine-mile electrical distribution system.

(ADVT.)

Secrets Of A Long Life

How have people who are 96 or over lived so long? A group of these "youngsters" reveal, in December Reader's Digest what they do . . . what they eat . . . smoke . . . and drink. This humorous account of a scientific survey amongst 29,000 senior citizens is fascinating reading and *could be helpful to you.*

Get your copy of December Reader's Digest today — 37 articles of lasting interest.

PROTEIN! at its body-building best in Heinz Meats

HEINZ MEATS FOR BABIES OFFER "COMPLETE PROTEIN" FOR GROWTH!

Your baby has a vital need for protein. Being him the protein that does the most for him—the "complete protein" of Heinz Meats for Babies. No other protein is so rich in body-building benefits.

Heinz Meats are chosen from only the highest quality cuts. And Heinz exclusive way of preparing these meats *seals in* their special goodness. Ready-to-serve Heinz Meats provide such a convenient, good-tasting way to give your baby the protein doctors agree makes all the difference to growing children. Serve Heinz Meats every day. See the good they do in your baby's strength, growth and good health!

HEINZ
MEATS FOR BABIES
the good they do more—tells a Mother

HAS YOUR BABY ENJOYED ALL THESE FAMOUS HEINZ MEATS?

STRAINED LIVER & BACON • VEAL • VEAL & HAM • CHICKEN & VEAL
BEEF HEART • LAMB • BEEF LIVER • BEEF & HAM • BEEF
HAM • SEA FOOD • CHICKEN
JUNIOR BEEF HEART • CHICKEN & VEAL • CHICKEN • VEAL & HAM
LIVER & BACON • BEEF • VEAL • BEEF LIVER
AVAILABLE IN BOTH STRAINED AND JUNIOR FORM

57-5409

ZELLER'S
RETAILERS TO THRIFTY CANADIANS

Look at your Calendar! . . . Count the Shopping Days to Christmas . . . then, with Gift-List in hand, hurry over to Zeller's tomorrow and select from a wide and wonderful collection of Christmas-Right "Buys"! Zeller's Pre-Christmas Sale has been planned to make your Christmas Budget stretch to cover more-than-ever generous Giving! Use Zeller's convenient Lay-way Plan!

PRE-CHRISTMAS SALE!

STORE HOURS:
MON., TUES., THURS., SAT.
9 a.m. to 5.30 p.m.
WEDNESDAY 9 a.m. to 12.30 p.m.
FRIDAY 9 a.m. to 9 p.m.

"ORLON" PULLOVERS & CARDIGANS

SIZES 8 TO 16—Classic short-sleeve Pullovers and long-sleeve Cardigans 7.9 and 1.98. Values, sale-priced

1.99 - 2.49

"BULKY" SWEATERS — Sizes 14 to 20. Featured in white, red, sapphire, black, beige, pumpkin tan. Made with scientific "Never Pack" design that will stretch at right, fit at waist. Values, sale-priced

4.99

$2.98 VALUE! 10-LIGHT SET

1.99

BIG BIG "BUT" — 10 Pre-shaped bubble clear-Dyc Bulbs in assorted Christmas colors. Buy at a Special Low Price! You save 99c! Select now, for decorating the tree!

MEN'S & BOYS' "ORLON" CARDIGANS

"LO-HOLDER" STYLE — the choice of a popular single-row Cardigan! Of fine quality "Orlon"! . . . Gift-Right for Father and Son! Men's: red, powder blue, black, moss green, gold. Boys': scarlet, powder blue. Pre-Christmas Specials!

Men's S-M-L Sizes. Special 5.27

Boys' S-M-L Sizes. Special 3.97

ELEGANT LINGERIE AT SALE PRICES!

ACETATE-&-NYLON SET — Dainty Panties and Half-Slip in S-M-L sizes. White, candy pink, reflection blue, trimmed with sheer nylon prints and rich-looking lace.

2.44 Set

DAINTY NIGHTGOWNS — Sleeves, Empire waist, sheer nylon yoke, acetate and nylon lace, tailored bodice, embroidery, reflection blue, candy pink, aqua, maize. S-M-L.

1.64

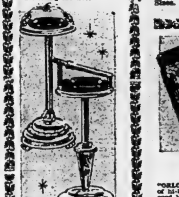

SMOKERS — Gift-right for "Him." Lined for the ashes, finished in the signal colors of today; with chrome finish, and pencil-thin size for convenience. Height 3½ in. Christmas Sale Special

7.88

GIFT-RIGHT SPECIALS FOR MEN!

"ORLON" ANKLETS — Give several pairs! Anklets such as these, of hi-bulk "Orlon", are colorful, shrink-resistant, and come in good looking patterns and colors.

Sizes 10½ to 13. Pair

1.17

LINED CAPESKIN GLOVES in popular slip-on style are ever-welcome gifts! Choose from tan, cork, black, grey in sizes 7 to 11. Pair

2.67

DAINTY NYLON APRONS — Perfect for giving and for your own use during Holiday Entertaining, you'll want to select several of these at this pre-Christmas Sale Low Price

1.17

"CAFE" CURTAINS — Colorful prints in a choice of custom sailcloth and other textures. Complete with white rings for hanging — Pre-Christmas Sale, set

2.37

LADIES' LOVELY NYLON DUSTERS

SPECIAL FOR PRE-CHRISTMAS SALE — Gift-right in Duster of the assorted flocked floral designs in a choice of blue, maize on white background. Lined S-M-L. Wonderful Gift for "Her"! Wonderful Value at

5.97

DOLL SPECIAL

2.99

21" Sleep "TINY-TEARS" doll, sleeping eyes, jointed body and legs, plastic washable head, wearing a matching diaper. Drinks and wets. Pre-Christmas Sale Special!

SANTA-APPROVED FOR LITTLEFOLK!

3-PANT SLEEPERS — Sizes up to 3. Of fine flannelette in knock-about prints. Gift-Right for your Little One and other Littlefolk on your Gift List.

1.57

PYJAMAS — Little girl and little boy styles. Sizes 3 to 6. Flannelette. In pastel colors combined with prints, or all prints. 2-piece styles, as shortchest. Special!

1.17

SERVICE FOR 4! CHEST OF FLATWARE

STAINLESS STEEL — "Rockingham" pattern. 3 Teaspoons, 4 Knives, 4 Forks, 4 Dessert Spoons, 4 Salad Forks, one Pie Server, in a handsome waves-lined wooden chest . . . make an exciting practical and save-to-please Gift.

$14.98 Value! Special

11.88

SPECIAL! CHROME TRAY — 14 by 10 Ins. Sale-priced

99c

Zeller's Limited
238-40 FRONT ST.
DIAL WO 2-3219

THE STORE FOR FAMILY SHOPPING

The Ontario Intelligencer

BELLEVILLE, ONTARIO, WEDNESDAY, NOVEMBER 25, 1959

Peaceful Coexistence May Lead to Downfall of NATO

By HAZOLD MORRISON
Canadian Press Staff Writer

Paul-Henri Spaak has put his finger on what appears to be the real threat facing the North Atlantic alliance—danger that peaceful coexistence in the East and West may lead to gradual disintegration of the 15-country defence pact.

The NATO secretary-general is convinced peaceful coexistence is slowly becoming a reality mainly because of the development and the alertness of both sides of the iron Curtain have almost ruled out the possibility of any clear-cut military victory on either side.

But the Belgian statesman, who recently met NATO legislators in Washington last week, is equally convinced that Russia can switch from friendship to cold war to hot war at a moment's notice whenever it is to her advantage to do so.

Not to down the Western guard during a period of peaceful coexistence might prove to be military suicide. And yet at a time when NATO commanders are crying for more equipment and men, there is thought in Washington that the NATO countries bear the burden of European defence costs might be switched more to Paris, Bonn and London than to Washington and Ottawa.

NOTES COMPACENCY

"Look out," says Spaak, "I know the Western world well enough to know the moment public opinion has a true or false feeling that the danger is over a growing falsier, the first concern will be to cut down drastically on the military effort. This is understandable a period which is before us and a danger which is staring us in the face."

Spaak believes NATO is that it was born out of Western fear of a Communist attack. It has united other functions such as greater economic co - operation but the basic NATO purpose of a decade of experience has shown that the military threat to the field that NATO flourished and this became the strongest financial support by the United States.

"The fear of Communist invasion also the moment" binding the NATO members together. Now with the advent of peaceful coexistence, the West suddenly feels itself. Spaak claims in a period of hesitation and vacillation.

NATO may need a new reason for existence. The thought that it may provide the spur of a broad economic alliance apparently has only limited support behind the alliance. Also given limited support is the suggestion by Spaak that NATO should spread itself a bit, to encompass the problems of underdeveloped areas in Africa.

Says Spaak: "Economic nationalism is today the last refuge of all self-interests and of all illusions."

MURDER TRIAL BEGINS

PARRY SOUND (CP) — A grand jury Monday returned a true bill against Frank Erwin Jacklin, charged with murder in the beating death of his 22-year-old daughter Dorothy Sept. 5 a jury was selected for the trial in Supreme Court of Ontario.

Youth Fined By TCA Charged With Murder

TORONTO (CP) — A youthful clerk fired by Trans-Canada Air Lines a month ago has been charged with murder in the rifle-slaying of James Beverly Wright, 30, chief clerk of TCA operations.

John Hartford, 19, was arrested Tuesday at his home in nearby Fort Credit after police planned with him to give himself up. A .22-calibre rifle was seized at the house.

Wright died instantly from three bullets fired into his chest as he was about to enter the TCA operations building at Malton airport. A rifle was found beside the body.

Airport police received a tele-phone call shortly after the shooting from a man who told them to "come and get me."

Det.-Sgt. Mel Simmons of Toronto Township police said that when he and a group of officers went to the Hartford home a youth opened the door, slammed it shut, then yelled: "You'll have to come in and get me."

WARNED BY TELEPHONE

Inspector Charles Robinson twice telephoned the house and the youth answered the second time. The inspector told him if he would be foolish to try to resist and that police would use guns if he didn't come out.

A few minutes later Hartford's brother Bruce, 16, walked out of the house, leaving the front door open. Police went inside and found Hartford in a corner. He offered no resistance.

Police said Hartford's car had three hose lines attached to the exhaust pipe and running inside the vehicle.

Wright's parents, Mr. and Mrs. Fred Wright of Collingwood, were told of their son's death by a minister and the chief of police there.

Wright was known as a "very sincere fellow" and was well liked.

Did Not Leave Empty-Handed

GANANOQUE (CP)—A heavy, dark woman wearing a bandana on her head and moccasins on her feet checked into a hotel here. She carried a large suitcase.

Two hours later she walked out. The hotel says she took along $50 worth of bedsheets, blankets, pillows, mattress covers, bath rug and candlesticks packed in the suitcase.

Police said Tuesday they believe the "woman" was actually a man and is part of an organized theft ring looting hotels.

CARGO PLANE CRASHES INTO HOMES after a TWA cargo plane crashed into homes near Midway Airport. (AP Wirephoto)—Firemen work to bring fire under control

Justice Admits Statement Given By Accused

PARRY SOUND (CP)—Frank Jacklin, 42, charged with murder in bludgeon-death of his oldest daughter, listened Tuesday to the story of her last moments as his trial opened in the Supreme Court of Ontario before Mr. Justice Ian Cameron.

Mr. Justice Stewart admitted as evidence a statement Jacklin made to police. It was in this which he admitted hitting his daughter Dorothy, 22, the eldest of his nine children, on a re-cluded graves round 1½ miles northeast here Sept. 5.

It was established she died of head injuries, probably from a bumper jack.

JULY INCIDENT

Dr. John M. Howes testified Jacklin went berserk at Parry Sound General Hospital in July after taking an overdose of barbiturates. He was treated and released but Dr. Howes said he regarded Jacklin as a man with a mental disorder.

The statement taken by police quoted Jacklin as saying he and his wife had gone to the chief constable after he got out of hospital and asked whether the matter thought he should be turned in, but the officer said he didn't think so.

Dorothy, who had been living away from home, later visited her parents. They started to drive her back to her boarding house but went for a drive instead and stopped near a drive-in theatre. Jacklin said he stopped to check his tires and decided to take the girl home.

QUESTIONED GIRL

"Then I asked Dorothy to come back and I asked her if she was going away," the statement said.

"She wouldn't answer. That's when I struck her. Then I picked her up and put her in the back of the car."

Under cross-examination by defence counsel Frank B. Powell, Dr. Howes said Jacklin had after the overdose of barbiturates Jacklin emailed to Dr. Howes said Jacklin was afraid of what he might do somebody. The crown concluded its case Tuesday and the defence was to start today.

Nelson Eddy Says His Show Is Too Spicy

HOLLYWOOD (AP) — Singer Nelson Eddy said Tuesday he won't put his act on where Candy Barr used to take her clothes off.

Eddy thinks his act might be a little too naughty for Las Vegas, a showground for barechested girls which more lately has become surprisingly moral-conscious.

Here's what happened:

Clarke Gamble, entertainment director, trying to elevate the moral tone of resorts in the Nevada city, told hotel operators they found bare bosoms an unrespectable spectacle. They also told the El Rancho Vegas to get rid of Candy Barr, saying the stripper is appealing a 15-year prison sentence for possession of marijuana in Texas.

El Rancho owner Beldon Katleman canned Candy, and it later was reported that Nelson Eddy would take her place.

But Eddy, whose act features a flimsily attired damsel, said: "I'm afraid my act might be too spicy for them."

ASTRONAUT IN PRESSURE SUIT — Astronaut M. Scott Carpenter, one of seven men being trained for space flight, moves his arms to test the mobility of a full pressure suit being developed for use by the Project Mercury trainees. The suit is a prototype designed to protect the astronauts from heat and pressure conditions expected to be encountered during flight. The tests are being conducted at the Navy Air Material Centre, Philadelphia, Pa. This photograph was released in Washington by the National Aeronautics and Space Administration. (AP Wirephoto).

Clergymen, Teachers, Office Workers Likely Victims of Severe 'Letdown Headaches'

WASHINGTON (AP) — Do you suffer a severe headache when you suddenly ease up after a stretch of tough work? Here's a name for it—"letdown headache." Its most likely victims are clergymen, teachers and office workers.

This newly - recognized ailment was described Tuesday by Dr. Lester Blumenthal of George Washington University.

He said ministers and priests who come up with such headaches on Sunday morning—"when they let down after the week's tension of preparation for and delivery perhaps two sermons on Sunday, hearing confessions on Saturday, and so on."

School teachers are vulnerable on Saturday mornings "when they wake up and suddenly realize they don't have to face 40 young hyenas as they have all week."

Blumenthal said government workers also are frequent sufferers.

He told about the phenomenon at a panel on headaches during the annual scientific assembly of the District of Columbia Medical Society and amplified his remarks at a press conference.

Blumenthal said let - down headaches result from excessive stretching of the blood vessels. For reasons still unknown, many people are physiologically constituted so that their vessels are likely to stretch excessively after emotion or physiological stress.

In the case of the let-down victims, Blumenthal said, they build up tension during the week. This causes certain body chemicals, including adrenalin, to keep the blood vessels and other tissues of the head in proper tone.

Then comes the let - down. With tension's removal, the blood vessels stretch, blood rushes through them faster and headache results.

Blumenthal says that in many cases they can be prevented by:

1. Seeing yourself during the week as you really build up so much tension.

2. Stepping with the head of your bed elevated.

3. Avoiding constipation.

4. Getting up early or setting your alarm clock so you'll wake up in the night for a while. Too much sleep at a stretch may lead to stretch your blood vessels.

Canadians Better off Says President of Imperial Bank

TORONTO (CP) — Canadians are better off than they have ever been, J. S. Proctor, president of the bank at the annual meeting of the Imperial Bank of Canada.

The vigor of the business recovery from the 1957-1958 decline, Mr. Proctor declared, is the most important development of the year.

Government spending had been one of the important sustaining factors in the economy during the government policy, through fiscal measures, should play also its part in curbing inflation in the future.

"A great difficulty," Mr. Proctor said "it is making adjustments quickly enough to avoid anti-recessionary action from becoming a self-defeating force as we move into recovery.

"One of the remarkable features of the economy in the recession and now in the boom is the promptness of business quickly to rise in recession and fall in boom.

"What is needed now is a means of greater promptness in adjusting government budgets during booms to put a curb on inflationary pressures. In the federal government must take the lead.

"Just as fiscal policy has played a role along with monetary policy in curbing inflation, it must be used with monetary policy in curbing inflation. The continuation of government deficits in the face of boom times is throwing a burden on monetary policy that is too large for it to bear unaided.

Mr. Proctor's comments were contained in a text made available to the press in advance of delivery.

"Interest rates much higher than those of the last 20 years will probably be with us for some time," Mr. Proctor said. "The interest rate, like any other price, will then play its role both in allocating funds to those capital projects which meet the test of being the most productive and in limiting total investment to available savings."

Pacific Coast Swept by Winds Of Gale Force

VANCOUVER (CP) — Gale-force winds lashed parts of British Columbia Tuesday in the wake of weekend rainstorms.

Power blackouts were common in Vancouver as 65-mile-an-hour winds uprooted trees and poles. Hydro officials reported damage to a large window as blown from the fourth floor of a downtown office building.

At Hope, 100 miles east in the Upper Fraser Valley, rain-swollen mountain streams cut the Trans-Canada Highway and disrupted traffic on the Canadian Pacific Railway's main line.

Near Penticton, in the Okanagan Valley, winds gusting to 90 miles an hour whipped through a mill, hurling heavy boards into the air like matchsticks and destroying the cables.

POWER LOST

Large areas in Vancouver's suburbs were without power for more than an hour after the northwesterly struck shortly before early in the afternoon. Several thousand were ripped from their moorings at Kitsilano Beach in English Bay.

No one was injured when a large window crashed to the sidewalk from the fourth storey of the National Trust Company building on downtown Burrard Street.

A washout on the Trans-Canada Highway four miles east of Hope left 50 school children stranded.

PC MEETING

OTTAWA (CP)—Approximately 1,500 party members will attend the general meeting of the Progressive Conservative Association of Canada here Nov. 20 to 22, national headquarters said Monday.

100 Refugees Suffering TB Come to Canada

ROME (Reuters) — Canadian mercy teams today began selecting 100 refugees suffering from tuberculosis in Italian and Austrian camps who will be brought to Canada with their families to new lives in Canada.

An estimated 400 to 500 refugees—the sick ones and their families—will be flown to Canada at Canadian government expense as part of a special World Refugee Year resettlement scheme.

Arrangements are being made by the federal government with provincial authorities for treatment in hospitals and for maintenance of dependents if necessary.

It is expected that many of the 100 families will be in Canada before Christmas.

FIRST IN WORLD

This is the first program for non - sponsored tubercular refugees undertaken by any overseas country, the Rome office of the Intergovernmental Committee for refugees said.

To include as many families as possible, the Canadian authorities have ruled that only families with one TB patient will be eligible for the project.

Canadian officials, helped by the inter-governmental committee for European migration, are selecting the refugees from camps in a camp 45 miles south of here, and another 60 miles away.

Dr. A. R. Lindt, UN high commissioner for refugees, noted that Canada has admitted some 300,000 displaced persons and refugees in the last 12 years.

Chicago Crash Toll Placed At Eleven Dead

CHICAGO (AP)—The minute-by-minute roar of low-flying airliners overhead finally got a report continued today as investigators hunted the cause of a fatal crash that hit a residential neighborhood like a flaming bomb.

A crippled Super-H Constellation, one of the largest piston aircraft which annually land at the world's business airport, crashed into blocks about a mile away in Tuesday's pre-dawn darkness and rain.

Eleven persons, including the three-man crew of the Trans World Airlines cargo plane, were killed. Thirteen others were injured. Police said all missing persons have been accounted for.

Eight of the dead were in three homes and an apartment building, flaming gasoline showered over a three-block area.

Civil Aeronautics Board officials set up four investigative groups. One will study the cause of flight 553, which crashed shortly after taking off. Chief veteran pilot, Claude W. Helwig, 46, of Los Angeles, had radioed the control tower that he had lost the plane's No. 2 engine probably was on fire and that he was attempting to return to Midway.

One group will investigate the possibility the engine of a propeller caused the crash; another the possibility that there were weaknesses in the plane were to be found; a fourth to interview any non-flying witnesses in the hope that they can provide a clue. The fifth group will survey baggage carried from the smouldering wreckage to help identify some of the devastated area.

One of the neighborhood's shaken survivors looked up at an airplane and shouted:

"Get up, get up!"

Police in Ohio Nab 3 Fugitives From Carolina

JACKSON, Ohio (AP) — Fast work by Ohio highway patrolmen Monday night ended the prison escapes from a North Carolina road gang wanted in the killing of a guard.

Swooping in from two directions, patrolmen nabbed the trio as they attempted to stop cars on a dark here in an apparent scheme to switch getaway vehicles.

Whereabouts of the men was tipped to the patrol by a truck driver who said he had driven off the road with West Virginia licence tags he had seen on a deserted notice.

On Monday five men broke away from a road gang near Jefferson, N.C., shooting and fatally injuring work foreman Fields Absher, 55. Three of the men commandeered a car at gunpoint Tuesday.

The two remaining escapees are being sought in West Virginia.

100 Refugees Suffering TB Come to Canada

WASHINGTON (AP) — State Secretary Christian Herter thinks the Western powers could negotiate with Russia a new and better plan for the future of divided Berlin—but he says by no means sure they will be able to do so in the summit discussions now foreseen.

This cautiously hopeful view was expressed by Herter at a press conference Tuesday when he struck back at criticism of the administration's Berlin attitude voiced by former state secretary Dean Acheson in a speech last week.

Acheson contended that an effort to make a Berlin deal with Russia would result simply in a defeat for the West. Negotiation, he said, "is only a polite, misleading phrase for the retreat or acceptance of Russian demands."

WRONG ASSUMPTION

Herter told questioning reporters that Acheson had assumed Nikita Khrushchev is standing on the same position he presided over a year ago when he exploded the Berlin crisis - by threatening to give the United States, Britain and France to pull out of West Berlin.

Actually, the Soviet position had moved "a very long way" from that.

Herter declined to go into details for any range of the subjects raised during the press conference, but he did make these points:

1. He doubts that the North Atlantic Treaty Organization, basically a military alliance, is the proper instrument for developing joint economic aid plans among Western countries, but serious consideration will be given to suggestions that the alliance's political machinery be expanded.

2. The Western powers should be able to agree in Paris next month on a proposed date for a Big Four summit meeting. But he knows of no plan to delay such a meeting until 1961, as London reports have speculated.

BERLIN QUESTION

Asked whether he thought a new and better arrangement than that now in existence could be worked out for Berlin, Herter replied:

"I can be. I'm not sure that it will be. I wouldn't predict that it necessarily would. I think we would like to make a better arrangement if we could."

Herter did not talk about any new formula which might solve the Berlin dispute.

Says Diefenbaker Offset False Image of Party

OTTAWA (CP)—Allister Grosart, national director of the Progressive Conservative party, said Tuesday the personality of John Diefenbaker in the 1957 federal election campaign offset a false image of the party created by the Liberals.

He was commenting on a speech by Liberal MP Jack Pickersgill who in Kingston Monday night quoted Mr. Grosart as saying in 1957 that the less Progressive Conservatives looked like Liberals the better they looked like Conservatives the better their chances of being elected.

Mr. Grosart said in an interview that he had said the Progressive Conservative caucus was aware the Liberals had created a false image of the Conservative party and that the personality of Mr. Diefenbaker was a complete offset to that image.

But he denied having said the less Progressive Conservatives looked like Liberals the better the party the better their election chances.

Mr. Grosart confirmed that he had distributed copies of a speech by former Liberal prime minister St. Laurent in which Mr. St. Laurent said Progressive Conservative election material described "Conservative-Liberalism" in small type with the emphasis on the words "Liberalism."

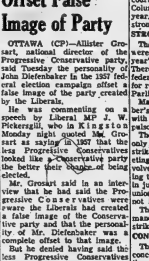

"I know I took you for better, but not for worse! You're worse than I took you for."

Herter States Better Plan For Berlin Could Be Made But Is Not Sure It Will Be

Truck Drivers Place Union Under Hoffa

TORONTO (CP)—The Toronto General Truck Drivers Union said Tuesday members have voted 336 to 19 to place the union under the trusteeship of James Hoffa, international president of the Teamsters Union.

The Toronto union, Local 938 of the Teamsters, represents 8,000 drivers and warehouse men in Ontario.

Voting was held in various Canadio centres but officials had no explanation for the light turnout. The vote was said to be a decision by Hoffa and his staff aide I. J. (Duke) Thompson, Teamster representative named to the local after the union called a wildcat strike in April.

President Ken McDougall of Oshawa had campaigned against the trusteeship move.

Mr. Hoffa made a surprise appearance at a meeting last week in an attempt to restrict the trusteeship would be temporary and that the international union would stand behind any decisions taken by members.

The move was taken to permit new elections in the province-wide Local here.

Some members have demanded the resignation of Mr. McDougall and Mr. Hoffa to restrict the trusteeship.

Commerce Body Seeks Tougher Labor Laws

OTTAWA (CP)—The Canadian Chamber of Commerce today called for tougher federal labor laws to prevent lighter up on strikes and picketing and end the immunity of unions from lawsuits.

Trade unions should "be made civilly responsible before the courts for their actions," the chamber said in its annual brief presented to the cabinet.

It also called for outlawing of strikes and lockouts that would endanger public health or safety, with compulsory arbitration of disputes in this field.

The chamber said unions under the federal labor code be made liable for civil lawsuits in the courts in the same way as British Columbia law enacted earlier this year. Ontario labor law has been strongly critized of it.

STRONGER TERMS

The chamber proposals on labor were in stronger terms than last year's submission to the cabinet. It has been reported that the federal labor code may be opened for revision at the next session of Parliament.

Major new points in the chamber's policy were those dealing with legal liability of unions, compulsory arbitration and picketing.

The brief said picketing should only be legal during a legal strike or lockout exists, with picketing only by the employees involved. It urged legislation banning to establish bargaining rights, to jurisdictional disputes reared unions, or where the employer is not involved in a labor dispute. The chamber reserved its demand for prohibition of sympathy strikes and secondary boycotts.

CONCERN OVER FUND

The chamber also expressed concern over the recent decline in the unemployment insurance fund, which dropped from $627,000,000 at the end of 1956 to $486,000,000 last March 31. It called for an independent inquiry aimed re restoring the fund to a sound financial basis and said the fund should not be used to pay special wintertime benefits for seasonal unemployment.

Turning to other matters, the brief said there are too high, discouraging initiative.

"Government policy should be directed to the reduction of tax penditures as promptly as economic conditions permit."

It urged a tightening up of present tax concessions for co-operative businesses.

On agriculture, the chamber opposed government stockpiling boards, which limit "the free enterprise nature of marketing of farm products. Farm price supports should not act as incentives to over-production.

TOBACCO SELLS BRISKLY

AYLMER (CP) — More than a million and a quarter pounds of tobacco were sold Tuesday at three warehouses of the Ontario Flue - cured Tobacco Growers Marketing Board.

ENTERTAINS YOUNGSTERS — Landscape painter A. Y. Jackson entertains young visitors to his Manotick, Ont., studio with tales of his adventures on snowshoes during a lifetime of travel throughout Canada. In Quebec he was nicknamed "Pere Raquette" (Father Snowshoes.) The 77-year-old Mr. Jackson still travels extensively each summer camped in the Barren near Port Radium and at Great Bear Lake in the Northwest Territories in search of subjects for his canvas. (CP from National Film Board.)

At 77, Artist A. Y. Jackson Says Most of Towns Horrible But Country Full of Scenery

MANOTICK, Ont., (CP)—It was an overcast autumn afternoon and the cluttered studio on the hill seemed gloomy and cool until the veteran artist's cheerful laughter warmed it up.

"You could get along without it," he said of the landscape painting he's practised virtually all his life. "I suppose you could also do without music and literature but life would be pretty flat, wouldn't it?"

At 77, artist A. Y. Jackson still lives as unflat a life as ever. In an interview, he was asked what practical purpose art has. If it has none, then should lit ei least have a message?

"I don't know," he replied, amused again. "I don't think so. I've never done any painting that is going to reform anybody."

After a moment's reflection, he added: "If my painting has made Canadians appreciate the beauty of their country more than they used to, then that's my message."

SEARCH FOR BEAUTY

"I have gone into places where people had never seen anything beauty" he continued. "We beauty," he continued. "We haven't got any old architecture in Canada, any old churches, old cathedrals. Most of our towns are just horrible. But we do have some scenery."

He still prefers the distant, out-of-the way places to paint. He spent several weeks this summer painting in the Barren Lands 'around Port Radium, N.W.T., on Great Bear Lake about 1,000 miles north of Edmonton, living in a tent most of the time.

"Most of my work is done to order now," said Mr. Jackson, whose beginnings as an artist, after he started as a draughtsman in his native Montreal, say him too poor to consider marriage. He remained a bachelor.

"I work on commission, which I don't like very much."

But don't he enjoy the assured income?

"I think artists are probably better without an assured income. It makes an artist strive harder —although he always tries to do a good job on his commissions."

STEADY WORKER

Still spry and vigorous, Mr. Jackson follows a fairly regular schedule of painting. He gets up about 7 a.m. and makes his own breakfast. He works in his studio several hours a day, often for six days a week. But he prefers field work—"that's where you have the fun."

He gets out regularly except during the coldest winter months and during June, when he says everything's too green to paint.

He moved to Manotick from Toronto about five years ago and now lives on a low hill overlooking this pleasant village on the Rideau River, 15 miles south of Ottawa. His home consists of the studio with tall windows on the northeast, and living quarters at one end and on a floor below.

"I used to be more sociable when I was in Toronto. I had a large circle of friends I visited often. It's rather dangerous for a painter to isolate himself. He needs the stimulation of other people around him."

But he's tried, in Manotick's quieter pace now. And when it gets too quiet he takes a trip to Toronto, or somewhere else.

MODERATE CHARGES

As one of Canada's oldest and best-known artists, Mr. Jackson still charges surprising low prices for his canvases, although art dealers get far more for them. (He asked that his prices be kept confidential). Asked whether he is bothered by the fact others might make more from his work than he does, he just laughed.

"Not very much," he said. "I have a lot of old customers and if I raised my prices I'd have to get new ones."

Of course, there are far more paintings sold today than ever before. Far more people are collecting pictures by Canadian artists. I remember when people used to boast that they hadn't any Canadian paintings in their home."

It was a trip to Paris, with the original intention of improving his draughtsmanship, that finally persuaded Mr. Jackson to chuck commercial art.

"I found people in Paris had a wholesome disrespect for commercial art. I never had liked it very much."

NO REGRETS

He decided he would paint only what he wanted to paint. "It was a kind of escape, in a way. But I've never regretted it."

Commercial art is different now, though, he said. In earlier days, any show of originality was suppressed. Now a commercial artist had to have originality to survive.

He estimated that he has done more than 2,000 outdoor sketches, as he calls them—small oil paintings done quickly on the spot. Wood while he's in the field. He copies them onto canvas during the winter in his studio.

He figures he's done about 600 oil paintings on canvas and thrown about 100 in the fire.

With a twinkle in his blue eyes he said:

"Perhaps after I'd seen an exhibition of some very fine paintings and come back to look at my own, I'd decide the furnace was the best place for them."

ABSTRACT ART

The question of abstract art arose.

"I wouldn't want to see it developed to the exclusion of everything else. But there's no use shouting it. The younger painters seem to find it exciting, experts trying to do it — they only make fools of themselves. If an older painter swings, it means he's not sure of his convictions."

Asked how he stays so young in spirit and body—he still enjoys a fine set of original teeth —Mr. Jackson laughed again.

"I haven't any theories at all about long life. I smoke about a dozen cigarets a day and I'm not a teetotaler by any means."

Looking to the future, he said he would like to spend a summer painting grain elevators in Alberta.

"The grain elevator is the only architecture that's of any importance at all on the Prairies. Like France's cathedrals, the Prairies have their grain elevators. White and silver and red— I think they're lovely things. I'd like to spend two or three months just kicking around Alberta town painting them."

Frankford/

FRANKFORD — Mrs. G. Pierce attended a district WMC conference in Belleville, Wednesday and Thursday.

Mr. and Mrs. Purdy, Belleville, were Sunday supper guests of Mr. and Mrs. Reg Elliott and family.

Miss Carol Reid, of Peterborough, spent the weekend with her parents, Mr. and Mrs. Elmo Galsworthy.

Mr. and Mrs. S. McCrea of Trenton spent a recent weekend with Mr. and Mrs. Gib Chrisholm.

Miss Doris Cunningham and Mr. Reg Holmes of R.P.N.C., Peterborough, spent the weekend with Mrs. Mary Patrick and family.

Miss Myrtle Grant of Peterborough spent the weekend with her parents, Mr. and Mrs. Gordon Grant.

The Rev. and Mrs. R. Embree and family, missionaries from Hong Kong, China, were weekend guests of the Rev. and Mrs. Gordon Pierce.

Miss Connie Wood and Mr. G. Wagar of Belleville were Sunday guests with Mr. and Mrs. Fred Wood.

Mr. Keith Rain of Lindsay spent the weekend with his parents, Mr. and Mrs. N. Rain.

Mr. and Mrs. E. Bonter, of Bancroft, spent Tuesday evening with Mrs. Mary Patrick and family.

PIONEER BODY

Marcellus in France is believed to have had the first chamber of commerce, founded in the 14th century.

modernize and slash fuel bills with an

IRON FIREMAN

CONVERSION FURNACE

Tired of bumping your head on overhanging pipes? Sick of looking at an octopus of unsightly pipes cluttering your basement?

Change now to an Iron Fireman Conversion Furnace.

You can have this furnace installed and still keep your existing burner. You eliminate expensive installation cost. You enjoy controlled, luxurious abundant heat night and day. And as a bonus, you have a spacious, modern basement you can use as a smart workroom, living centre or playroom.

Don't wait until the busy season. Please or write us now for FREE HOME HEATING ANALYSIS. NO OBLIGATION.

MOIRA-SCHUSTER LIMITED

RED FLAME

38 BRIDGE ST. EAST BELLEVILLE PHONE WO. 2-4504

SPECIAL NOTICE

NOMINATION OF CANDIDATE MUNICIPAL OFFICES

PROCEDURE AT NOMINATION MEETING

Every nomination shall be in writing and state the name, residence and occupation of the candidate and the residence and occupation of the proposer and seconder and shall be signed by the proposer and seconder, both of whom shall be municipal electors and present and shall be filed with the Returning Officer within one hour from the opening of the Nomination Meeting.

When a proposed candidate is not present his nomination paper shall not be valid unless there is attached thereto evidence satisfactory to the Returning Officer that he consents to be so nominated.

At the Nomination Meeting or before 2.30 o'clock in the evening of the same day, a candidate may resign in respect of one or more offices for which he is nominated by filing his resignation in writing with the Returning Officer or the Clerk and in default he shall be deemed to be nominated for the office for which he was first nominated.

ADAM S. STALKER,
Returning Officer.

BARBER'S FLOWERS

MARKET SQUARE FLOWERS WIRED ANYWHERE DIAL WO 2-9466

We're Celebrating Our 24th

ANNIVERSARY

AT BLACK'S MEAT MARKET

MEATS AT WHOLESALE PRICES!!

This week marks our 24th anniversary in the meat busines and in appreciation of your patronage we are offering real buys for this . . .

THURS. - FRI. - SAT.

SIRLOIN T-BONE or WING STEAKS lb. 69¢

OVEN READY 2½ to 3½ ROASTING or FRYING CHICKENS lb. 33¢

BLADE REMOVED SHORT RIB ROASTS lb. 59¢
BLADE ROASTS lb. 55¢

OVEN-READY FOWL lb. 29¢

FRESH KILLED TURKEYS (25 lbs. or over) lb. 35¢

LEGS LAMB lb. 53¢
LOIN LAMB LEGS lb. 59¢
LAMB STEW lb. 19¢

HALF OR WHOLE
FRESH LEGS OF PORK ..... lb. 45c
LOIN PORK CHOPS ..... lb. 63c
SHOULDER PORK CHOPS ..... lb. 49c
LEAN SIDE PORK ..... lb. 43c

Breakfast BACON (sliced) lb. 49¢
SLICED COOKED HAM lb. 89¢

Pure Pork SAUSAGE lb. 45¢
BOLOGNA (By the piece) lb. 29¢

SHOULDER VEAL CHOPS lb. 59¢
LOIN VEAL CHOPS lb. 69¢
VEAL STEAK lb. 79¢

MAC & CHEESE LOAF
CHICKEN LOAF
DUTCH LOAF
Pickle & Pimento Loaf lb. 45¢

LEAN HAMBURG 3 lbs.
COUNTRY STYLE SAUSAGE 4 lbs.
VEAL PATTIES 4 lbs.
TULIP MARGARINE 4 lbs.
MEATY PORK HOCKS 4 lbs.
SKINLESS WIENERS 3 lbs.
Any Above Item 1

CHICKEN BREASTS LEGS lb. 59¢
CHICKEN BACKS lb. 10¢

SPECIAL FRESH SPARE RIBS lb. 43¢

BLACK'S MEAT MARKET

23 BRIDGE ST. EAST OPEN FRIDAY UNTIL 9 O'CLOCK WO. 2-9918

Controversial CTA Will Be Subject of Votes in Perth, Huron Counties on Nov. 30.

TORONTO (CP)—When Parliament decided in 1878 that "an appalling state of drunkenness" existed, it invoked the "peace, order and good government" provision of the British North America Act and passed the controversial Canada Temperance Act.

That was in the days when Alexander Mackenzie was prime minister and Sir John A. Macdonald was leader of the opposition.

Now, more than 80 years later, a referendum will be held Nov. 30 in Ontario's Perth and Huron counties to see whether or not they remain as the only two areas in Canada that still prohibit liquor sales under the act.

A vote against the act, unchanged since it was passed, would mean the end of the country's strongest and largest strongholds of prohibition. The old act, however, still has the support of many organizations in the areas. Their spokesmen claim it is better than the provincial legislation that would immediately take force if the act is revoked.

PROHIBITS SALE

The 1878 Act, also known as the Scott Act, prohibits the sale of liquor or beer for all but medicinal or sacramental purposes. Provincial legislation leaves the matter to local option.

Provincial legislation also provides stringent penalties for selling or supplying liquor to minors, consuming liquor in cars or public places, drunkenness, bootlegging and illegal possession. The older federal act contains no provision for prohibiting drinking in public places or prosecution for drunkenness.

So the referendum is not simply a matter of "wet" versus "dry" because some groups want the federal law revoked on the grounds that it is ineffective and unsatisfactory in controlling sale, distribution and consumption of alcoholic beverages. The true "wets," though, are against the act because they want the right of local option to end prohibition. They get legal liquor outlets established.

Various temperance and church organizations are backing retention of the act because, as the Perth Presbytery of the United Church says: "Wider sales of alcohol increase its consumption and also the incidence of alcoholism. Where the Liquor Control Act of Ontario is in force, neither bootlegging nor juvenile delinquency has been successfully curbed."

ADVERTISING CAMPAIGN

The Huron Temperance Federation has been plugging the act by leaflets, radio and television spots and newspaper advertisements. Royal F. Mouiton of Toronto, general secretary of the Ontario Temperance Federation, says the old act needs strengthening but is still better than the provincial legislation "which has incurred the province with no income."

Don Southcott, editor of the Exeter Times-Advocate, said on a panel discussion recently that the federal act "provides absolutely no control over drunkenness and drinking by minors."

At one time, 72 Canadian cities and counties had voted under the 1878 act to end sale of liquor in their areas. Huron went dry in 1894. The first vote in 1885 failed to gain a straight majority needed under the act but in 1912 the dry side won. But gradually areas under jurisdiction of the act had it revoked.

In some cases the law was suspended by the federal cabinet because of more restrictive provincial legislation. Other areas voted to repeal the sections of the act which applied to them.

APPEAL REJECTED

The Ontario government tried in 1945 to have the act declared ultra vires of Parliament because of existing provincial legislation. It appealed to the Privy Council but the appeal was rejected and the act remained in force. The only way counties could be freed from its provisions was to have 25 per cent of the voters submit a petition for a referendum to the federal government. This is what was done in Perth and Huron.

The last votes in connection with the act—all since the First and World War—were in Quebec's Beauce County, Ontario's Peel County and the district of Manitoulin Island, the world's largest fresh water island located in Lake Huron off Georgian Bay. All voted in favor of repeal. The Peel county vote was in 1951 and its county town of Brampton voted the following year for liquor and beer outlets under the Liquor Control Act.

The Scott Act passed out of general operation in Ontario in 1916, but was taken up again in Peel, Huron and Perth counties in 1916 and 1915. The next year the Ontario Temperance Act, with heavier penalties, came into effect with province-wide application and there was general suspension of the federal act.

In 1935, the Supreme Court of Canada ruled that the old act was in force again in the three counties because it was more restrictive than the Ontario Liquor Control Act which had superseded the Ontario Temperance Act.

UNUSUAL SITUATION

One of the most unusual situations in connection with the act occurred in the little Lake Huron village of Grand Bend, straight on the boundary of Lambton and Huron counties. Lambton came under the provincial law and liquor, wine or beer could be sold. Huron remained dry. Lambton county residents couldn't, however, consume these drinks outside their homes.

The first year in Huron county the situation was almost reversed and residents could imbibe in public although they couldn't buy liquor in their own county. They ordered from an outside vendor and had it shipped to them home by a duly-licensed delivery service.

So it would be possible to control private drinking of alcoholic safe from provincial police as long as they stayed on the Huron county side, Grand Bend voted in 1935 by 1,100 to 1,000.

The City of Stratford, scene of the Shakespearean Festival, is exempted from the Perth-wide ban on liquor sales. Perth and Huron are adjoining counties and mainly rural.

Even if prohibition is revoked in the referendum it won't necessarily mean an end to the colorful federal act because some of its clauses are essential to the provincial liquor control system. Importation of liquor from one province to another is forbidden under the act and only the federal Parliament has the power to legislate on these matters of inter-provincial trade.

Back in the 1870s, a number of Canadian communities took advantage of the Canada Temperance Act and voted themselves dry.

Of the 72 counties and cities which placed themselves under the sweeping restrictions of the act passed in 1878, only two remain — the adjoining counties of Perth and Huron in Ontario. How voters in these two communities will decide Nov. 30 in a federal referendum whether to retain or end prohibition.

The two counties, both mainly rural and together forming a block of some 1,600 square miles, have been continuously dry since 1934. Before that, both had stretches of prohibition as far back as 1894-6.

Exempted from the Perth County ban is Stratford, home of the Shakespearean Festival. Goderich, with a population of some 6,000 and biggest town in Huron County, still is dry.

The CTA bans actual sale or keeping for sale within the city, town or county of all liquor, beer and wine unless sold for medicinal purposes or for sacramental use.—(CP Newsmap.)

Eldorado

ELDORADO — Mr. and Mrs. Harold Chesebero spent an evening recently with Mr. and Mrs. William Boyle.

Mr. and Mrs. Barr, of Lake St. Peter, were callers at the home of Mr. and Mrs. Glenn Boyle, on Sunday.

Mr. and Mrs. Albert Yearwood of Maloc spent Thursday evening with Mrs. William Kilpatrick.

Mrs. John McCann and children have returned to their home in Maloc after spending a few days with her parents, Mr. and Mrs. Mel Johnson.

The community was shocked to hear of the sudden passing of Mr. Alex Gordon.

Mr. Don Fox of Toronto spent the weekend with his father, Mr. Jack Fox.

Mrs. Keith Wiryte is confined to the house from a severe shaking up when the car she was driving turned over near Green corner.

Mr. and Mrs. Elgin Post and Wayne attended the Kowalski Broadworth wedding at Beaverton, on Saturday, and spent the weekend with Mrs. Manley Post and Mr. and Mrs. Clifford Chatterton, Toronto.

Mr. and Mrs. Roy Hodgate were Monday guests at the home of Mr. and Mrs. Herb Holgate, of Canniffton.

BEEF CATTLE

Aberdeen Angus cattle, sometimes called Black Angus, are a beefing breed of hornless cattle animals.

Johnstown

JOHNSTOWN— Mr. and Mrs. Everett Harry and baby had dinner with his brother and wife, Mr. and Mrs. Vernon Harry, of Stirling, on Sunday, and spent the afternoon with Mr. and Mrs. Eldon Petherick, of Campbellford.

Miss Barbara Silckie of Deep River, called on Mrs. R. Gare and husband on Saturday evening.

Mr. and Mrs. Russell White, of Elizabethville, were dinner guests of their daughter, Mrs. Douglas Harry, and husband, on Thursday.

Mr. and Mrs. Cecil Harry of Toxboro, spent Wednesday with Mr. and Mrs. Everett Harry.

Mrs. Earl Silckie and Mrs. Everett Clapp attended the tea and sale of the W.A. ladies held at Frankford United Church on Wednesday afternoon, representing Johnstown W.A.

Mr. and Mrs. Everett Harry were callers of Mr. and Mrs. Charles Smith of Alexes district on Saturday evening.

Mrs. Alec Vandergrift, Mrs. Matt Harder, Mrs. Ken Silckie and Mrs. William S. Harry attended the Centenary tea and sale on Wednesday afternoon, representing Johnstown W.A. at the Centenary United Church.

Miss Beverley Clapp spent Saturday with her friend, Miss Rosemary Bush.

Mr. and Mrs. Arnold Harry were callers of their friends, Mr. and Mrs. Revell Bateman, of Eldorado, on Sunday afternoon.

Mrs. Everett Clapp and Mrs. Earl Silckie attended the tea and sale at the Ferrero City parish hall Church on Wednesday evening, helping to represent Johnstown W.A. at this event.

CLAIM SABOTAGE

NEWARK, N.J. (AP) — The Jersey Central Railroad said Monday its errant locomotive that ran the Jersey City yards on an unmanned 22-mile run two weeks ago was sabotaged. The locomotive did not run away by itself, J. C. McLester, railroad superintendent, testified at a state public utility commission hearing called to consider safety regulations to prevent such incidents in the future.

Many Place Memorial Wreaths

WELLINGTON — The many lovely wreaths placed at the memorial gates on Remembrance Day in honor of the war dead were from Wellington and county citizens, namely: Wellington Egg Grading Station; Lakeside Groceterie; Upton's Barber Shop; Musgrove's Service Station, Cleave's Hardware, Mac's Lunch, Maple Inn, Henry Wannamaker, Lakeview Dairy, George's Grocery, Thomas and Harvey Sanson, Station; Platt's Marketeria; Harris Garage; Rutter's Grocery, Thompson's Esso Station, Nourse Electric and Radio; Nash Hardware, Wellington Ice & Fuel Store; Marvin Electric; Jolley's Insurance, Wellington Farm and Fuel, Mrs. Arnold Post, Pollard's Drugs, Ainsworth Funeral Home, Wellington Legion, Bank of Nova Scotia, Ball Bros., Master Feeds, Mrs. Brown, Bentley's Grocery, Downs Hardware Hardware Woodery, Transport, Quick's Restaurant, Post, Billiards, Carmen Burr, Brown's Funeral Home, Mr. Bowyer, Otto's Drugs, DeMille's Meats, Canadian Bank of Commerce, Texaco Service Station, Jack McNeill Fuels, Clemenson's Warehouse, Quaker Meats, Chemical Concrete Products, Wellington Council, Hillier township, Baxter Canning Co., H. J. McFarlane Construction, Bloomfield Council, Hallowell township, Ladies' Auxiliary, Fred Cooper, Prince Edward Women, White Rose Station, Millie's Beach, Shell Service Station and Alexander's Mill.

PROJECTS PROPOSED

TORONTO (CP)—City council Monday night decided to ask the federal and provincial governments to consider recreation centres, outdoor and indoor swimming pools and natural ice rinks as suitable projects for the winter works program.

White's District

WHITE'S DISTRICT — A few ladies from White's Church attended Centenary bazaar and tea on Wednesday afternoon. Mrs. R. Ketcheson poured tea for the first hour.

Mr. and Mrs. Ernest Curtis were Sunday tea guests of their daughter and husband, Mr. and Mrs. Ted Trice and family, of Bellville.

Mr. and Mrs. Lorne Mallory have returned home from a holiday in the north for the hunting season.

Mrs. Charles Hatch spent a few days in Toronto, the guest of her son, Stanley, and family.

Mrs. Leonard Young was a Sunday dinner guest of her father, Mr. H. M. Brown, who was celebrating his birthday.

Miss Linda Pearson, of Trenton, spent last weekend with her grandparents, Mr. and Mrs. Ernest Curtis.

Mrs. Verna Waldron was Thursday guest of Mrs. Charles Hatch.

Mrs. Cecil Sine, of Belleville, was a Sunday tea guest of her uncle, Mr. H. M. Brown.

Mr. and Mrs. Lee Mallory and family spent a day with Mr. and Mrs. Lorne Mallory at their cottage.

Sunday morning service was held at White's Church with the Rev. Roy Rickard, B.A., preaching on, "Handling out Second Best", using as his text, Acts 16:3 "And they passing by Mysia came down to Troas". The choir rendered, "Shall We Gather at the River", with Mrs. W. Jeffery as pianist.

In the Sunday School service which followed, Mrs. G. Bilham was in charge of a temperance program. Blotters were given to all the children. The junior choir sang, "Away in a Manger" with Mrs. J. Palmer as pianist.

Competitive Prices Plus Personal Service

I·D·A DRUG STORES

SPECIAL VALUES AND REMINDERS EFFECTIVE ALL THIS WEEK

FREE
FRICTION CAR
with 98¢ COLGATE DENTAL CREAM

SYLVANIA LIGHT BULBS

25, 40, 60 watt ..... 25¢
100-watt ..... 27¢
Stock up! Buy the handy 4-pack

SMITH BROTHERS BLACK COUGH DROPS

Also in Menthol and Black Cherry Flavors ... 15¢

WARNING
Colds, Coughs, Sore Throats

Strike throat infections before germs get a foothold. At first sign of a cold or sore throat gargle with Listerine Antiseptic. Listerine kills germs instantly.

In refreshing FLORAL SPICE

39c 73c 98c 89c 1.59

GOOD-RITE AIR DEODORANT

- Banishes Odors!
- Sprays Away Germs!
- Cleans the air you Breathe!

I.D.A. BRAND
BRONCHIDA
Cough Syrup

Gives you quick & effective relief from coughs and throat tickles due to colds. Pleasant tasting.

8-oz. bottle ..... 85¢
Cold Capsules—30's 1.25
Chest Rub — 2-oz. ..... 59¢

GIFTS
At Your I·D·A DRUG STORE

FOR BABY

Hankscraft Bottle Warmer	3.45, 4.25
Johnson Toiletry Sets—	
"Happy Baby Set"—4-oz. Powder; 5-oz. Baby Oil and "54" size Cotton Buds	2.50
"Baby Care" Set	3.25
Brush and Comb Sets	1.49 up
Diaper Bag — plastic, shoulder strap	1.89

FOR HIM

JEWELITE CLUB BRUSH	3.50
SHAVING BRUSHES	
SPECIAL VALUE BRUSH — Pure Badger	2.98
OTHER FINE BRUSHES	3.98, 5.00 up
OLD SPICE FOR ALL MEN	
ELECTRIC SHAVE	1.25
AFTER SHAVE LOTION	1.35, 2.00
SHAVING MUG	1.50
GIFT SETS	1.35, 2.85
WILLIAMS	
ICE BLUE AQUA VELVA	79c, 1.25
LECTRIC SHAVE	79c, 1.50
MENNEN	
AFTER SHAVE LOTION, 4 ounce	1.25
SKIN BRACER, 9 ounce	1.00
GIFT SETS	1.35, 2.75

FOR HER

TWEED BY LENTHERIC	
COLOGNE 3, 5-oz.	1.50, 2.00
TOILET WATER SPRAY MIST	2.50
JEWELLED PURSE PERFUME	3.25
GIFT SETS	2.50, 3.25
MAX FACTOR	
PARFUM COLOGNE	2.25, 4.00
SOPHISTI-CAT PERFUME 1½ drams	1.95
FRIENDSHIP GARDEN	
CHARMER SET—Toilet Water, Talc, Sachet and Bath Crystals	1.50
BUBBLING BATH CRYSTALS	1.50
STICK COLOGNE	1.25
DESERT FLOWER	
TOILET WATER with atomiser	3.00
SPRAY PERFUME	3.50
GIFT SETS	2.00, 3.50, 4.00
SHALIMAR BY GUERLAIN	
COLOGNE 1¾-oz. ..... 3.50; 3½-oz.	5.50
PERFUME ¼-oz.	5.50
GEMEY	
EAU DE COLOGNE 3-oz.	2.00
PERFUME ¼ ounce	2.00
POND'S ANGEL FACE	1.00

BEYLCREEM
An extra gift he will Appreciate!
For smart hair grooming, Dad or brother will welcome a tube of Beylcreem.
45c 73c 98c

FOR SMOKERS

FISHER POCKET LIGHTER	1.98, 2.98
RONSON "WINDLITE" LIGHTER	3.50
OTHER RONSONS	4.50 up
PIPES — Medico or Mackenzie	1.95
OTHERS	1.35, 2.95 up
CIGARS in popular brands	5's and 25's

MACDONALD'S EXPORT
Plain or Filter Tip
Reg. 39c 36c | Reg. 49c 45c | Reg. 99c 91c

TABLE PLANTER
7 inches high in Black, White & Pumpkin, all with Gold Fleck.
$1.39

PLANT STAND
2-tier Stand in Gold White or Wrought Iron finish.
$5.25

FLOOR PLANTER
Ideal for Philodendrons, Rubber Plants and Dieffenbachias. Many different Shades.
$6.95 (Plaster)
CHOOSE FROM OUR LARGE STOCK OF POLISH LILIES INCLUDING CACTUS, SPLIT LEAFS, SPANE LEAFS AND IVIES.

TABLE PLANTER
Petite "Floor Style", only 7" tall. Would look nice on top of the television, coffee table or mantel.
$1.39 (Plaster Only)

Bishop Seeds
LOTS OF PARKING AT 81-87 STATION STREET
DIAL WO 8-5533

DOLAN'S
Dial WO 2-3406

DUFF'S
Dial WO 8-7923

GEEN'S
Dial WO 2-4551

LATTIMER'S
Dial WO 8-8549

SCHRYVER'S
Dial WO 8-9128

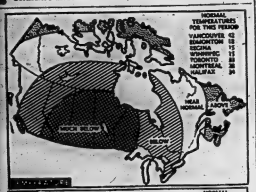

COLD FOR CUP DAY — Temperatures below—or much-below normal are forecast for most of Canada, with the exception of Quebec and the Atlantic provinces, in the long-range forecast of the United States weather office.

The outlook, covering the period mid-November to mid-December, shows below-normal readings expected for Toronto, site of the Grey Cup football game Nov. 28.

Map details the forecast, and also shows the precipitation expected across the country. Tables give normal readings for various centres during the period. (CP Newsmap.)

Officials Will Keep Sharp Eye On Mom Whyte

VICTORIA (CP) — A provincial welfare official said Monday his department will keep a sharp eye on the activities of Mrs. Bertha (Mom) Whyte who plans to open an establishment in British Columbia following closure of her foster home for children in Ontario.

"She has said she plans to establish a home in West Summerland with families of her staff," said E. R. Rickinson, deputy minister of welfare, in an interview. "Naturally we will have to see that she complies with the law."

He said that Mrs. Whyte could keep no more than five children in such an establishment without it becoming a home. And such children must have been awarded to her care by the courts.

He had no comment to make on indications that two teachers among her staff would look after the educational needs of the children. That, he said, would come under the education department.

TOLD ABOUT RULES

Mrs. Whyte visited provincial welfare officials here recently. They told her that B.C. regulations prevent her from operating a foster home along the lines of the one she operated at Bowmanville until Ontario officials closed it.

The West Summerland residence where she plans to establish has been donated to her.

Meanwhile, some Victoria area welfare officials have contended the government should prevent Mrs. Whyte from establishing in B.C.

David Woodsworth, executive director of the family and children's services here, said Mrs. Whyte's establishment "is 35 years out of date."

STIFF PENALTIES

NEW DELHI (Reuters) — India's lower house of parliament today unanimously passed a bill imposing stiff penalties for kidnapping children and maiming them for begging. The penalty for maiming a child is life imprisonment and for kidnapping 10 years and a fine. Members said organized gangs kidnapped children and broke their limbs before they were sent out as beggars.

REPAIRS
To All Radios
We Specialize in CAR RADIOS

No Parking Worries
CIRCLE TV SERVICE
(BELLEVILLE) LTD.
207 Coleman St. — WO 8-6721
27 Dundas St. E., Trenton (7697)

3rd Hillier

3rd HILLIER — Hillier Women's Institute was entertained on Thursday night at the home of Mrs. Fred Way with the president, Mrs. H. Weese in charge. The next meeting to be at the Picton County Home on December 10th, each member bringing two gifts and a treat for the residents. Mrs. Way and her assistants served a delicious lunch.

The members of Hillier United Church had their annual "pot luck supper" on Saturday evening at the town hall with two sittings. Everyone enjoyed the program and sale table.

Several of the members of Hillier Institute attended the meeting at Bloomfield on Saturday. Mrs. Walker, of Galt, spoke on the making of the Tweedsmuir books.

Mr. and Mrs. John Monaghan are visiting friends at Ottawa.

Mr and Mrs. Carl Woof of Hillier and Mr. and Mrs. Benway spent Sunday with Miss Joyce Benway at Kingston.

Mrs. Dick Dann returned home on Sunday, after she had been a patient in Belleville General Hospital, undergoing eye surgery.

Mrs. Walter Forsyth is spending some time at Trenton with her daughter, Mrs. Jack Preston and family.

The deer hunters are nearly all home.

Mrs. Joyce Andrews has been visiting her sisters, Mrs. Orville Trumpour and Mrs. Wayne Ellsworth.

Mr. and Mrs. Ralph Moore of Wellington spent Saturday evening with their daughter, Mrs. Gordon Dalnard, Mr. Dalnard and Ricky.

Bank's Cheque $4,000,022.75 Still Not Cashed

HOLYOKE, Mass. (AP)—Unless the Hadley Falls Trust Company comes to terms with a small segment of the U.S. air force, the quarters of Sgt. James Walsh will be graced with a novel decoration — the bank's cheque for $4,000,022.75. The terms are bear cut.

The sergeant's wife was given the cheque when she applied for a mere $22.75. The bank wants it returned, after firing the teller who conspired it on a cheque-writing machine.

Mrs. Walsh says the bank can have it back if it rehires the author, Miss Ann Hellwell.

"If I have to keep it," she said, "I'll frame it."

Meanwhile, Mrs. Walsh has transferred her banking to another institution.

At the moment, the cheque is not only out of circulation, but out of the country...Sgt. Walsh took it with him on a round-trip flight to Goose Bay, Labrador, and he isn't expected back until Wednesday night. He is on his wife's side.

"He took it with him," said Mrs. Walsh, "because he felt I might give in to the bank and return it."

Meanwhile, Miss Hellwell, employed by the bank five years, is in a state of shock, in a doctor's care.

The bank didn't appear to be resting comfortably, although banking authorities said there was virtually no possibility of cashing such a cheque.

George V. Wallace, president of the trust company, said: "We expect our work to be checked accurately. In this case it was not. If the (Miss Hellwell) couldn't tell the difference in figures, she certainly should be fired."

To which Mrs. Walsh responded: "She could have been reprimanded, I don't think she should have been fired."

EXODUS DAMAGE SUIT

TEL AVIV (AP)—An Israeli Airline official claims in a damage suit that novelist Leon Uris ridiculed him in his best-seller Exodus. Dov Landau says a character in the novel with his name is a passport forger, and that lays the real Landau open to ridicule because he has to handle travel documents. Landau is asking £3,000 from the publishers and a ban on the book's distribution until the forger's name is changed.

Reporter Admits Lying About Offer of Bribe

NEW YORK (AP) — Reporter Eugene Gleason has admitted to the district attorney's office that he lied when he claimed a high city official tried to bribe him to stop investigating New York's slum clearance program.

Gleason, a reporter for the New York World-Telegram and Sun, told Assistant District Attorney Alfred J. Scotti Monday that he lied twice about the "bribe"—first in 1956 to fellow reporter Fred J. Cook, and again last Sunday night on a television program.

Cook, also with The World-Telegram and Sun, said on WNTA-TV's discussion program Open End that Gleason had told him a high city official offered them $75 to $100 a week each to halt their research on the slum clearance program. Gleason said on the show that the official was still in the city administration.

Along with other newspapermen, Cook and Gleason were discussing their recent article, The Shame of New York, which appeared in a special issue of The Nation, a weekly magazine.

CALLED FOR INTERVIEW

Hogan said Gleason at first District Attorney Frank S. Hogan called Cook and Gleason to his office Monday. After the others left, Gleason remained with Scotti and Assistant District Attorney Francis X. Clark.

Stuck to his story and named a city official, but that after four hours of questioning, Gleason signed a six-page statement admitting he lied.

"He used the name of a high and respected public official," Hogan told reporters after Gleason left his office. "It was a fabrication.

"He used the name of a high and respected public official," Hogan told reporters after Gleason left his office. "It was a fabrication.

CRISIS CONTINUES

COLOMBO, Ceylon (Reuters)—A state of emergency in Ceylon, imposed after the assassination of Prime Minister Solomon Bandaranaike Sept. 25, was extended into its third month today. Official sources said one of the reasons for the extension was to give validity to a decision to revive capital punishment now enforced by the emergency regulations.

BEST QUALITY
• FUEL OIL
• STOVE OIL
AT THE MOST
REASONABLE PRICES
CALL: VIGOR OIL
WO 8-7018

This is the Canadian way of Life!
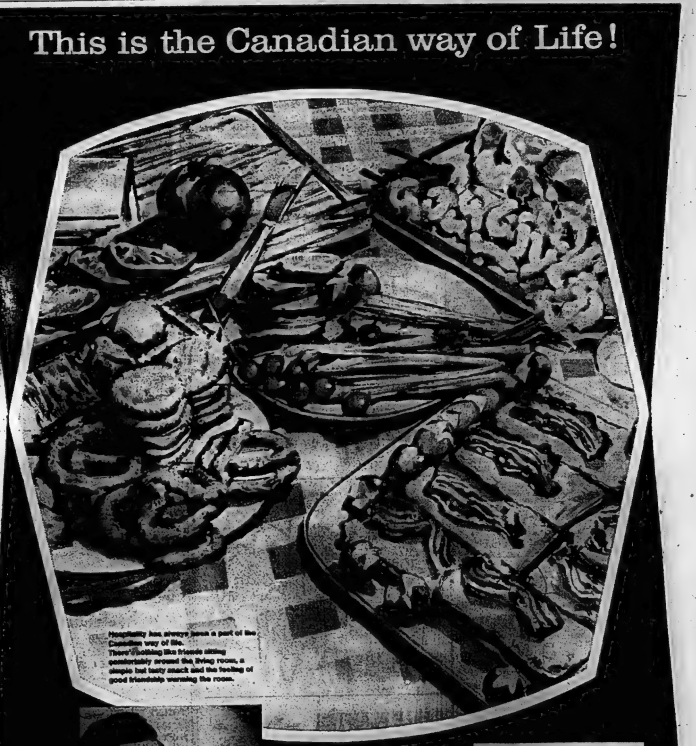
Hospitality has always been a part of the Canadian way of life.
There's nothing like friends sitting comfortably around the living room, a simple but tasty snack and the feeling of good friendship warming the room.

Canadians enjoy a heritage of fine taste!
MOLSON'S
CANADIAN
lager beer
BREWERY LIMITED

we're at home now!
We Invite You to Stop In and See Our New and Larger Office at
219 FRONT ST. - BELLEVILLE
PHONE WO 2-4501
Where We Can Help You With a
$25. - $5,000. CASH LOAN
We offer a complete lending service known for its courtesy, promptness and privacy. You may select your own terms, size, and will have a selection of plans—Signature, Auto or Furniture Loans—from which to choose. Life Insurance available on all loans.

SEABOARD
FINANCE COMPANY
OF CANADA LTD.
HOURS:
Mon., Tues., Thurs. .. 9 a.m. to 5 p.m.
Wednesday ..... 9 a.m. to 12.30 noon
Friday ..... 9 a.m. to 9 p.m.
Saturday ..... 9 a.m. to 12 noon

Rookie Centre Called up by Boston Bruins

BOSTON (AP) — The skidding Boston Bruins, plagued by injuries and a streak of six games without a win, Tuesday called up a rookie centre from their Providence, R.I., farm team and shifted a defenceman to left wing.

The Bruins called up Stan Faluzik, who ranks third in the American League scoring with six goals and 13 assists. Boston coach Milt Schmidt put him on a line with Dick Meissner and Jerry Toppazzini.

Schmidt also shifted defenceman Doug Mohns to forward, a position he played when he first joined the Bruins seven years ago. He was converted to defence in the 1955-56 season.

Both moves were designed to plug some of the holes left by a recent rash of injuries.

Left winger John Bucyk, who started on the high - scoring line with Bronco Horvath and Vic Stasiuk, is out for at least two more weeks. Defenceman and captain Fern Flaman will be out for another week. Centre Charley Burns may be able to return later this week.

Marlies Victory Drops St. Mikes Into Second Place

By THE CANADIAN PRESS

An average of a little more than 11 goals a game were scored during Ontario Hockey Association Junior A encounters Tuesday night.

Toronto Marlboro bounced St. Michael's College Majors 9-2 while Peterborough Petes outscored Hamilton Tiger Cubs 11-4 and Guelph Biltmores whipped St. Catharines Teepees 7-1.

The Marlboros victory dropped St. Mike's into second place in the standings followed by Peterborough, trailing by one point. Guelph is fourth, Hamilton sixth and St. Catharines is deep in the cellar with only one win in nine starts. Barrie, idle Tuesday night, is fifth.

PLAYED FOR KEEPS

A total of 82 minutes in penalties were handed out in the Toronto game, with Marlboros being assessed 46. Four separate battles were staged throughout the game.

Defenceman Ross Morrison, slap - shot artist, scored three goals for Marlboros, who led 2-1 at the end of the first period and 6-2 going into the third.

Centre Jack Martin also scored three goals and Gaston Brossard, Rickie Hay and Gary Jarrett scored the others.

Losing only their second game in 10 tries this season, Bob Davidson and Dave Keon scored the Majors goals. They have tied one.

Marlboro centre Don Curry and St. Michael's defenceman Arnie Brown staged an on-skid out battle in the third period which resulted in both being ejected from the game.

BIG SECOND PERIOD

At Peterborough things weren't quite so rosy although the Hamilton Tiger Cubs suffered their most humiliating defeat so far in the 1959-60 schedule. It was 3-1 for Cubs in the first period and 8-4 going into the third for Petes.

With the exception of defenceman Paul Sakes and goalie Yvon Pinsault, everyone of the Petes was in on the scoring or assists. Weiner Connelly and Dave Bessa tallied twice each, singles going to Ray Kanerva, Barc Plager, Gary Mork, Bob Rivard, Fred Dirt, Doug Senior and Reg Mcholland.

Frank Hinks and Jim Dahlmer got two each for Hamilton.

The TeePees' defeat at St. Catharines was their eighth in 11 games. They won the Junior A pennant last season.

GUELPH STARTS FAST

Guelph virtually was assured of their sixth victory in the first period. Ebo Kraft, Larry Favero, Bert Brown, Bill Buntain and Jean Ratelle scored single while Chico Maki counted the lone St. Catharines goal.

Larry Cunningham and Jean Ratelle, the latter with his second goal of the night, completed the Guelph scoring in the second period.

Despite the one-sided score, Guelph only outshot St. Catharines team 30-28.

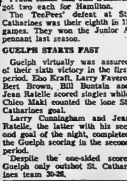

"O, dear! I think I should've waited until my nail polish was completely dry!"

FEEL FIT AGAIN!
Get rid of nagging BACKACHE due to the result of Industrial Misfortune...
They have helped many 75's and 80's
DeWITT'S KIDNEY & BLADDER PILLS

Louis Lecompte Inaugurates European Referees' School

ZWEIBRUCKEN, Germany (CP)—At the close of the world hockey tournament in Prague last March, Wilhelm Egginger was voted the outstanding referee of the competition.

It was a feather in the cap of the RCAF's No. 3 Fighter Wing sergeant, a lean, confident resident of Munich, is chief referee of the German Ice Hockey Federation and the only graduate of the first Canadian refereeing school, conducted here last fall.

The school, operated by RCAF personnel, held its second one-week session last month for 22 students from Germany, Sweden and Switzerland, and 500 Canadian airmen interested in qualifying as accredited referees under International Ice Hockey Federation rules.

The school's value can be fervently confirmed by any Canadian participant or spectator at previous international tournaments, which have been bedevilled by varying rule interpretations and occasional incompetence by the refereeing staff.

OTTAWA MAN'S IDEA

The idea originated with FO Lou Lecompte of Ottawa, who officiated at international tournaments and refereed in Germany while he was stationed in Canada's NATO Air Division. When he was posted back to Canada, Lecompte suggested that the Canadians could organize classes to help raise the standards of European refereeing to match the improvement in playing ability.

The project was spurred by frequent German requests for off-duty Canadians to handle their important games. The requests got to be more than the airmen could handle.

The school itself was established at a meeting of RCAF personnel and German Ice Hockey Federation officials in December of 1958. Twenty - three German officials took the first course under the instruction of Col Norm Warner of Grimsby, Ont., who has since returned to Canada.

FIt. Lt. Connie Le Feuvre, a member of Ottawa RCAF Flyers who won the Allan Cup in 1947, supervised this year's course. German-speaking FO Joe Farr, also of Ottawa, handled arrangements with the German federation. Farr, the wing's recreational officer, was responsible for most of the administrative details.

EXPANSION PLANNED

Le Feuvre kept his students on the go from 8 a.m. to 7 or 8 p.m., giving them physical workouts and classroom lectures, as well as practical training.

An important feature was standardization of signals. A frequent source of grief in International matches involving teams speaking different languages is the situation where a player is wise to the penalty box and nobody except the referee has any idea why he is sent off.

The RCAF Flyers co-operate in the practical sessions by splitting into two teams for scrimmages. Two students officiate with Le Feuvre, also on the ice to point out errors. The rest of the class keep score sheets on which they assess the competence of the men on the ice.

Apart from training as many Europeans as can be fitted in, the school plans to institute similar courses for air division and Canadian army personnel stationed in Germany as well as members of the United States Air Force.

Second Best Loses Riders City Dinner

OTTAWA (CP)—Ottawa Rough Riders only came close to getting into the Grey Cup final—thus no testimonial dinner from the city.

A suggestion by Alderman Murray Holt that the team be honored was not entertained by board of control Tuesday.

Mayor George Nelms said "we have every appreciation of the team and its efforts to get into the finals. Unfortunately this did not happen and we will have to wait for another and more successful year before we can honor the team."

TIGERS NAME SCOUTS

DETROIT (AP) — Detroit Tigers Tuesday named full - time scouts to cover Cuba and Puerto Rico, Milo Guerra, former Philadelphia Athletics and Washington catcher, was appointed Detroit scout in his native Cuba. Babel Perez, general manager of the Marianao team in the Puerto Rico League, will cover his island homeland for the Tigers.

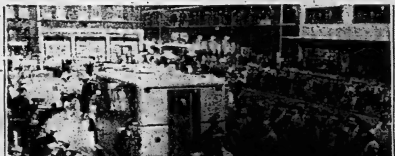

HEAVY SECURITY — Armed guards keep a close watch on the Grey Cup as it is removed from an armored car for display at ceremonies in front of Toronto's city hall marking the beginning of Grey Cup Festival Week in the city. The cup, emblematic of Canadian football supremacy, will be kept under guard in a downtown bank until presentation to the winning team Nov. 28. (CP Wirephoto).

Seattle Totems Defeat Canucks, Climb to Second

By The Canadian Press

Seattle Totems Tuesday night defeated Vancouver Canucks 3-1 and moved into second place in the Western Hockey League.

It was the 10th of 22 games which the Totems have played in which the game has been decided by one point. It has been in Seattle's favor six times.

Edmonton Flyers edged Calgary Stampeders 5-4 and the cellar-dwelling Spokane Comets beat Winnipeg Warriors 5-3.

Seattle got goals from Gyles Fielder and Jim Powers. Ed Dorobow scored Vancouver's goal.

It was Vancouver's first loss in 11 home games.

OVERTIME VERDICT

Edmonton and Calgary went into overtime for a decision which left them in a fourth place tie. The Stampeders, suffering from the 14-day suspension of defenceman Doug Barkley had a tough night. They lost forward Merv Kuryluk in the second period when he came out of a brawl with Flyers' rearguard Pete Goegan bruised and bleeding. Both players were given major penalties.

Chuck Holmes' overtime goal gave Flyers the decision. Other goals were picked up by Forbes Kennedy, Jim McNeil, Hugh Coffin and Len Haley. Ron Leopold got two Stampeder goals. Jim Mott and Jackie McLeod scored one apiece.

Winnipeg and Spokane also ended up in a tie in the standings. They are in sixth place. Les Lilley led Spokane with two goals. Ching Johnson, Al Johnson and Ed Aitwell had singles. Ray Brunel scored two and Steve Wiltuk the other for Winnipeg.

This Day in Sports

Coach Named For Canada's Olympic Skiers

MONTREAL (CP) — Franz Tritscher, 36-year-old Austrian ski coach, is ready to head for British Columbia slopes to train Canada's slalom and downhill racers for the Olympic Games.

Tritchey arrived Monday from his home in Schladming, in the Austrian province of Styria. He was recommended as coach by Pepi Salvenmooser, the Austrian coach who frequently has helped Canadian skiers' exercises and played a big part in the world-class skiing of Nancy Greene and Lucile Wheeler of St. Jovite, Que.

Salvenmooser will come to Canada later to coach the Canadian ladies' team and is expected to be coaching Anne Heggtveit of Ottawa and Nancy Holland of Montreal in Europe.

Many Attend Funeral of Maxie Baer

SACRAMENTO, Calif. (AP) — Max Baer, boxing's big clown, was buried Tuesday.

Jack Dempsey, Joe Louis and Henry Armstrong were among the 1,500 mourners for the former heavyweight champion who died Saturday of a heart attack in Hollywood. He was 50.

The mourners came from all over the United States, but most were from Sacramento, which Baer had called home since he made his professional boxing debut here in 1929.

He beat Primo Carnera for the championship in 1934 and lost it a year later to James J. Braddock.

ANIMAL DOCTORS

The first veterinary college in France was established at Lyons in 1762.

Sport Briefs

JOCKEY TO RETURN

SAN MATEO, Calif. (AP) — Jockey Ralph Neves, who nearly lost his life in a bad spill May 30 at Hollywood Park, returns to the saddle Dec. 5 at Bay Meadows. Joe Cobeh, president and general manager of the track, announced Tuesday the ride will be designated "Ralph Neves Day" in honor of the jockey.

GREAT RETURN

SAN MATEO, Calif. (AP) — Busy Host won the third race at Bay Meadows Tuesday and paid $270.80, $65 and $26.20 in the $2 mutuels. Donald Pierce rode the two-year-old to a six-furlong win over favorite Battle Down. Busy Host, in a recent mile race, finished 27 lengths back.

REACH SEMI-FINAL

WOLVERHAMPTON, England (AP) — Wolverhampton Wanderers, English Soccer League champions, Tuesday night defeated Red Star of Belgrade 3-0 and qualified for the semi-finals of the European Cup of Champions competition. The Wolves and Red Star drew 1-1 in the first leg in Belgrade.

WILL FIGHT WITHOUT CUS

NEW YORK (AP) — Floyd Patterson said Tuesday night he will fight world heavyweight champion Ingemar Johansson without Cus D'Amato in his corner if necessary. "Naturally, I would prefer to have Cus in my corner," said Patterson in a telephone interview from his Newtown, Conn., training camp, "but I want that fight even if I can't have Cus with me."

WARWICKS ARRIVE

WARSAW, Poland (Reuters)—Canada's hockey - playing Warwick brothers — Grant, Bill and Dick—arrived at Gdynia Tuesday for a spell in Poland as hockey instructors, the official Polish news agency PAP said. The Warwicks, formerly with the world-champion Penticton Vs, will also play for the Dorpish club at Katowice, industrial capital of Upper Silesia.

ABANDON OLYMPICS

BELGRADE (AP)—The Yugoslav Olympic Committee decided Tuesday not to participate in the 1960 Winter Olympic Games at Squaw Valley, Calif. The decision was made because of inferior results and insufficient preparations of candidates plus the high expenses involved.

American Loop's Attendance Best In Ten Years

BOSTON (AP) — The American League drew 9,140,454 fans in 1959, its best attendance mark in 10 years, league president Joe Cronin said today.

The figure represents an increase of 1,853,426—about 25 per cent—over the 1958 attendance of 7,286,604.

New York Yankees, who slipped to third place in the standings, led in attendance with 1,522,639 at home and also placed the league on the road, drawing 1,967,782.

Of the eight teams, only Boston failed to show an increase in home attendance, slipping 92,945 to 984,182.

Cleveland enjoyed the biggest increase, drawing 1,497,976 compared with only 683,805 in 1958. Pennant-winning Chicago boosted its home gate 525,621 to 1,422,164. Detroit drew 1,221,221.

GREAT PERFORMER

The late Sir Harry Lauder, famed Scottish comedian, worked as a mill-boy and miner in his youth.

School time is CHILD SAFETY TIME!

teach them TRAFFIC SAFETY RULES at home, too!

FUN-TEST A '60 CHEVY!

RIDE...

FOR RIDE THAT SMOOTHS OUT ROADS LIKE MAGIC

In any other low-priced car you have to take the rough with the smooth . . . but in Chevrolet, there is no rough. Chevrolet's Full Coil Suspension works a velvety kind of witchcraft between you and the road. Bumps, pot-holes, cobble-stones, no matter what the road, you ride serenely. And you ride in a spell-binding new silence. Chevrolet's skilful new use of larger body mounts, and more absorbent insulating materials minimize the sounds of the road. Chevrolet has made a science of smoothness . . . to pamper you as never before. Try it for yourself, today.

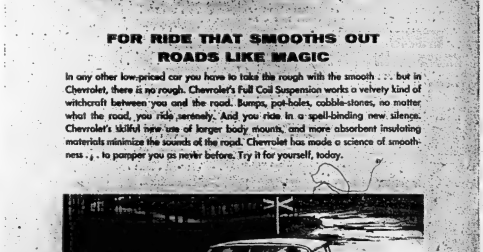

Everybody's kind of elegance... The 1960 Chevrolet

SEE THE CHEVROLET DEALER OF YOUR CHOICE

. . . For more exciting features in "Canada's Favorite" see page 12

The International Limited gets you to Chicago overnight, leaves every night—rain or shine. You get "downtown-to-downtown" convenience on a train that leaves Toronto at 10:00 p.m., brings you into Chicago, rested, fresh and relaxed at 7:25 a.m.!

Take your choice of comfortable accommodations—berths, roomettes, bedrooms and compartments. There's no better way to get to Chicago than on the International Limited!

For tickets and information telephone

Ask about the "Go Now Pay Later" Plan

WOodland 8-6469 or WOodland 8-7560

GO BY TRAIN CANADIAN NATIONAL

I-9-11

Sport Slices

RARE, MEDIUM, WELL-DONE

By GEO. H. CARVER, *Sports Editor*

This year marks the 32nd East-West Grey Cup clash, but only since that famous Calgary Stampeders-Ottawa Rough Riders clash in Hogtown in 1948 has the classic reached the moose-from-mouse stage.

Two years of the time Buck McCallum rode herd on a bunch of Queen City cowpokes, liberally sprinkled with the crewcuts type from the oil-fields of Saskatchewan, the Grey Cup was something that bothered only a few. In fact it was just another game played by a bunch of athletes who didn't know enough to come in out of a snowstorm.

True, they had their celebration, too. Ted Reeve, one of the Tarzanesia dichard football athletes and dean of the Hogtown sportswriters said he played in one game on November 28th and crowned out from under the shade on Christmas eve. That, he says, was a celebration declare. And Reeves' team didn't even win.

Gad, the Ole Meaner might have been coupled up under the two-by-fours right now had his Beaches come out on top.

But 1948 was THE year for the Grey Cup shenanigans. Gadzooks, the cowpokes and cowgals from ole Calgary and Gadzooks, the cowpokes and cowgals from ole Calgary and points thereabouts as far east as the lakehead took plaid (up to that point) old Toronto by the ears. They came in by truck, car, train, saddle, afoot and chuckwagon. They ripped Hogtown apart and left it to the hometown cowboys to put it together again. In fact some of the pieces are still missing. There is one in this desk, compliments of the Press Club.

From that famous celebration, the Grey Cup and what it means and brings has been the growth of Canada's athletic show in historic Toronto, the Stanley Cup final games soon and spades. It is the setting for a half-million headaches and a half-million bucks in the pockets and cash registers of Toronto business men.

Tickets are scarcer than capitalists in Mr. K's cabinet. A friend of mine, Larry Meagher, has one. Yesterday he went out and hired a platoon of the Hasty Pees to mount guard over it. Larry won't say where he got it. Thus far he's haven't heard of a brewery brass or an insurance magnate being "stuck up."

However, let's get down to the present and facts.

Jack Sullivan, CP sports editor, says the west is favored to cop the gonfalon this year. The prairie punters have won the mug just eight times but it became important in 1921 when Edmonton whomped Argonauts, 22-0. Year after year the eastern clubs cleaned up—so did the eastern boys in the back rooms.

In 1954 Eskimos beat Montreal Alouettes 26-25 in what was, considered the biggest upset since 1935 when Winnipegs knocked over Hamilton Tigers 18-13 to give the West its first victory. Eastern gamblers took a fearful beating that year.

There was a hint of things to come in 1957 when, three weeks before the cup final, the West was installed as favorite at 13-to-5 odds. The oddsmakers had figured the Eskimos would knock off the Blue Bombers in the WIFU final and best Hamilton Tiger-Cats in the cup.

The Bombers exploded the Eskimo myth in a wild three-game western final and the gamblers were quick to jump on the East bandwagon. Tiger-Cats were favored to win with 6-5 odds spread at 6-to-5 odds or 5-to-5 without the point spread.

Bombers lost 32-7 and again were underdogs when they met Tiger-Cats in 1958. Doubting easterners took a financial skinning as the Bombers won 35-26.

A couple of years ago the opening line on the East-West final made the East three-point favorites. That was before the first game of the Hamilton-Ottawa Big Four final. Westerners came in with plenty of bets and the bookmakers made a switch.

At the end of last week they made Bombers favorites at three points, 6-to-5 take your pick. This meant that if you wanted to bet the West you would have to give 6-to-5 odds and three points.

If you wanted to put your money on the East you would still have to give 6-to-5 odds but you would get three points.

Rangers, Boston Meet, Both Trying To Get Out Of Rut

Both Clubs Dips Into Farm Systems to Try and Snap Out of Lethargic Showing

By THE CANADIAN PRESS

New York Rangers and Boston Bruins meet at New York tonight in a national Hockey League game which could end either of two tales of futility. Both clubs have dipped into their farm systems to try to snap out of their lethargic showing.

Rangers, who have won only three of their first 19 starts, will have goaltender Marcel Pallie in the nets.

It was against Bruins that Rangers last won a game. They blanked Boston 4-0 in New York Nov. 11.

General manager Muzz Patrick, who sent regular goaltender Lorne Worsley down to Springfield Indians to replace Pallie in the American Hockey League, said Worsley "has looked very nervous" in recent games.

NOT A STRANGER

Pallie's third crack at the big time. Last year he played only one game when Worsley was injured but in seasons ago performed in 33 New York contests, posting a 3.10 goals-against average and one shutout.

Meanwhile, Bruins were doing some shuffling of their own in an attempt to shake the slump which has pushed them from a second-place tie early in the season to a distant fourth.

Hiding a six - game winless streak and plagued by injuries to key players, Bruins Tuesday recalled rookie centre Stan Rebilik from their Providence, R.I., AHL farm team and announced that defenceman Doug Mohns would be moved to a left wing position.

Coach Milt Schmidt said he will use Rebilik, who had a six-goal, 19-assist total at Providence, on line with rookie Dick Meissner and Gerry Toppazzini.

Mohns is moving back to the position he occupied when he started with the Bruins seven seasons ago. During the 1955-56 season Bruins moved him back to the blueline.

Schmidt said the changes were necessary to plug some of the holes left by recent injuries and to try to spread the scoring over three lines.

BUCK STILL OUT

Bruins, who have 18 points, five fewer than third-place Toronto Maple Leafs and eight more than fifth-place Rangers, are without left winger Johnny Bucyk, who is sidelined with a shoulder injury; Guy Gendron has been taking his place alongside Bronco Horvath and right winger Vic Stasiuk on the Uke Line.

Defencemen Fern Flaman isn't expected back in the lineup for another week. He suffered a knee and ankle injury last weekend and joined centre Charley Burns on the inactive list. Burns, out with a head injury, may be able to return later this week.

There's a full schedule Thursday night. Montreal Canadiens, riding a 15 - game undefeated streak and resting comfortably in first place with 32 points, meet the second-place Red Wings at Detroit. Wings have 26 points.

Toronto visits last-place Chicago Black Hawks, who trail Rangers by one point, while Rangers and Bruins meet again at Boston.

PREPARE FOR OPENER

TORONTO (CP)—The University of Toronto Varsity Blues, defending intercollegiate hockey champions, open their 1959-60 season Friday when they play host to Laval University of Montreal at Varsity Arena. Minus about 10 of last year's players, the Blues recently returned from a two-game exhibition tour with 3-4 and 3-4 victories over Clarkson College and St. Lawrence University respectively.

Hockey Standings

By THE CANADIAN PRESS

American League

	W	L	T	F	A	Pts.
Springfield	13	6	1	80	66	27
Rochester	12	8	0	74	65	24
Providence	12	10	0	77	69	24
Buffalo	9	10	1	66	79	19
Hershey	8	10	3	53	53	19
Cleveland	8	10	2	74	72	18
Quebec	7	12	1	74	97	15

Tuesday's Results

Rochester 0 Quebec 3

Tonight's Games

Cleveland at Buffalo
Hershey at Springfield

Eastern Professional League

	W	L	T	P	A	Pts.
Sudbury	12	3	7	74	74	31
Hull-Ott	13	7	3	74	74	29
T. Rivieres	9	8	3	65	70	21
Montreal	8	6	4	65	52	20
S.S. Marie	7	9	3	61	69	17
Kingston	5	12	3	50	101	13

Tuesday's Results

Hull-Ottawa 1 Kingston 8
Sudbury 8 Sault Ste. Marie 3

Thursday's Games

Hull-Ottawa at Sault Ste. Marie
Trois-Rivieres at Montreal

OHA Senior A

	W	L	T	P	A	Pts.
K-W	10	3	1	67	59	21
Wallby	10	5	0	55	43	20
Chatham	9	5	0	57	50	18
Windsor	7	7	1	50	51	15
Belleville	3	13	0	35	71	6

Tuesday's Results

Kitchener-Waterloo 2 Whitby 1

Tonight's Games

Windsor at Chatham
Whitby at Belleville

OHA Junior A

	W	L	T	F	A	Pts.
Marlboros	8	4	0	51	36	16
St. Michael's	7	3	0	54	35	15
Petes	7	5	0	55	48	14
Guelph	6	5	1	49	43	13
Barrie	5	5	1	43	44	11
Hamilton	2	8	1	37	51	5
St. Cats	1	8	2	35	53	4

Tuesday's Results

Hamilton 4 Peterborough 11
Guelph 7 St. Catharines 1
Marlboros 9 St. Michael's 2

Thursday's Games

Guelph at Hamilton
Barrie at Peterborough

Western League

Spokane 3 Winnipeg 5
Seattle 2 Vancouver 3
Calgary 4 Edmonton 5

Eastern League

Philadelphia 5 Greensboro 4
Johnstown 4 Washington 2

International League

Indianapolis 1 Fort Wayne 5
Minneapolis 4 St. Paul 5
Toledo 3 Denver 7

Western International

Trail 3 Rossland 6

Thunder Bay Junior

Fort William C 4 Port Arthur 2

Metropolitan Junior

Brockville 20 Lakeshore 2

Interprovincial Junior

Navan 1 Pembroke 8

Ontario Junior B

Detroit 4 Kitchener 3
Burlington 4 Owen Sound 6
Woodbridge 4 Toronto 7
Fort Erie 5 Welland-Crowland 5

Niagara District Senior

Morrisville 19 Galt 7

PLANS TO RETIRE

BUENOS AIRES (AP)—World flyweight champion Pascual Perez would like to have a go at the bantam title before retiring after a couple of more fights.

The 23-year-old Argentine said Tuesday he plans to leave the ring soon.

"If I win my next defence of the flyweight crown, I would like to challenge Joe Becerra of Mexico for the bantam title," he said. "That would be a nice way to wind up my career."

Senior Hockey League Statistics

(Including games of Sunday, November 22).

INDIVIDUAL SCORING
(Top 10)

	GP	G	A	Pts
Landman, K-W	10	10	11	21
Annett, Belleville	10	11	9	20
Bodnar, Whitby	12	9	10	19
Cline, Chatham	12	9	10	19
Cline, Chatham	12	9	10	19
Cline, Chatham	12	9	10	19
Cline, Chatham	12	9	10	19
Cline, Chatham	12	9	10	19
Cline, Chatham	12	9	10	19
Brown, Windsor	11	6	11	17

PENALTY LEADERS
In Total Minutes

	GP	Min	A
Bell, Belleville	7	54	9
Lloyd, Windsor	9	54	9
Henderson, Whitby	10	51	1
Hurley, K-W	10	51	1
Allard, Chatham	10	51	1
Bodnar, Whitby	12	51	1
Bellamy, Belleville	11	5	4
Dodds, Belleville	7	5	0
Mackay, Belleville	11	5	0
Adamson, Belleville	7	1	7

POLES DOWN GERMANS

ESSEN, Germany (AP) — Poland appeared to have secured a spot in the Olympic soccer tournament by defeating a German amateur team 3-0 Tuesday. Poland needs only a tie in its return game with Germany to place in the Olympics.

GOALKEEPING RECORDS

	GP	GA	S	Ave
Bell, Belleville	1	4	9	4.00
Lloyd, Windsor	1	4	9	4.00
Henderson, Whitby	10	31	1	3.10
Hurley, K-W	10	31	1	3.10
Allard, Chatham	10	31	1	3.10
Bodnar, Whitby	12	51	1	4.25
Bellamy, Belleville	11	5	4	4.50
Dodds, Belleville	7	5	0	4.50
Mackay, Belleville	11	5	0	4.50
Adamson, Belleville	7	1	7	7.00

Clair Offered Another Post Says Journal

OTTAWA (CP) — The Ottawa Journal says coach Frank Clair of Ottawa Rough Riders has been offered a coaching position with one of the clubs in the new American Football League.

The paper says Clair will meet with the club owner in Toronto Friday.

Rider President J. Barry O'Brien said he has heard nothing about the coaching offer to Clair and doesn't know about Clair being dissatisfied with the terms of his five-year contract.

He said the five-year contract was signed at Clair's urging because he wanted security.

The Journal says Clair didn't want to elaborate on his new offer other than to say he's interested enough to meet the man.

Sports Calendar

HOCKEY

Tonight — OHA Senior "A": — Whitby Dunlops vs Belleville McFarlands, Memorial Arena, at 8.00 p.m. Note new starting time.

Friday — OHA Senior "A": — Windsor Bulldogs vs Belleville McFarlands, Memorial Arena at 9.00 p.m.

TRAP SHOOTING

Every "Weekend", at the Quinte Trap and Gun Club. Visitors welcome.

BADMINTON

Belleville Garrison Badminton Club, at the armouries, Tuesdays at 9.00 p.m., Fridays and Saturdays at 8.00 p.m.; Juniors on Saturdays at 2.00 p.m.

MINOR HOCKEY

Thursday — Note changes in date, Midget—Hawks vs Rangers, 7.30; Wings vs Bruins 8.10; Leafs vs Canadiens 8.50. Juvenile—Aces vs Jets 8.30; Rovers vs Bombers, 10.15.

Saturday — Peewee: Black Hawks vs Rangers, 8.30; Browns vs Bruins, 7.05; Maple Leafs vs Canadiens, 7.40; Berons vs Macs, 8.15; Red Wings vs Canadiens, 8.50 a.m.

Saturday — Bantam: Rangers vs Black Hawks, 9.30; Bruins vs Browns, 10.00; Quinte vs Maple Leafs, 10.40; Macs vs Berons, 11.15; Canadiens vs Red Wings, 11.50 a.m.

Attendance Drop In National Loop Said 170,369

CINCINNATI (AP) — The National League's attendance is declined 170,369 from the 1958 figure but the total of 9,-more than 1,000,000 fans in 1959 with Los Angeles' world champion Dodgers leading the list with 2,070,720. That was an increase of 223,164 over 1958. Milwaukee, San Francisco and Pittsburgh were others to go over the 1,000,000 mark although Milwaukee had a decline of 221,369.

Los Angeles, San Francisco, Pittsburgh and Cincinnati showed attendance increases over 1958 but Cincinnati had the lowest total for the year with 801,286.

$94,200 still was the third highest in the loop's history.

Official figures reported today from National League headquarters showed the 1959 paid attendance was behind only the 10,164,-396 the loop drew in 1958 and the 10,398,470 it drew in 1957.

The league's biggest attendance prior to the end of the war was 9,546,152 in 1930.

Four of the eight clubs drew

They'll Do It Every Time — By Jimmy Hatlo

SENIOR "A" HOCKEY
BELLEVILLE MEMORIAL ARENA
WINDSOR BULLDOGS
VS.
BELLEVILLE McFARLANDS
FRIDAY, NOV. 27th
8.00 P.M.
General Admission Adults $1.50—Children 12 and under 50c
Reserved Seats $1.75 first 4 rows and north end.
Reserved seat tickets on sale at 302 Coe's Cigar Store — Phone 962-2366. Reserved seat tickets will not be held after 5.30 o'clock day of game.

GREY CUP—SPORT OR ORGY?

That's what people are asking. Don't miss the provocative discussion on Canada's national sports event in this week's Star Weekly.

Dover's ESTABLISHED 1919

ANNUAL 3-DAY

Suit EVENT

THURSDAY, FRIDAY, SATURDAY ONLY

HERE'S A ONCE-A-YEAR CHANCE TO SHARE IN A HUGE DOVER SPECIAL PURCHASE OF TOP QUALITY DOVER SUITS.

THIS SEASON'S FABRICS, STYLED AND TAILORED TO DOVER'S SPECIFICATIONS

THESE SUITS HAVE BEEN IN OUR STORE LESS THAN A WEEK.

54.00

Reg. 69.50 and 79.50 Values

FINE ENGLISH SUITINGS TAILORED BY THE SAME FIRM WHO HAVE SUPPLIED OVER 90% OF DOVER'S SUITS FOR 40 YEARS.

GREYS . . . BROWNS . . . BLUES IN THE NEW CHECKS PLUS THE POPULAR CHARCOAL IN WORSTED FLANNELS. SIZES 36 TO 46.

REGULARS . . . TALLS

THIS IS NOT A CLEARANCE!!

THURSDAY . . . FRIDAY SATURDAY ONLY!

Dover's LIMITED ESTABLISHED —1919—

USE DOVER'S DIGNIFIED CREDIT PLAN
— SUITED —
To Your Budget

"Where Those Good DOVERCOATS Come From"

'Tackle Eligible' Routine Devised by Hamp Pool May Be Used by TiCats Saturday

TORONTO (CP) — The ghost of the Big Four's deadest football team may manage an honorable chuckle it a certain play unbeats at Saturday's Grey Cup game.

It's known as the "tackle eligible" method and was devised by Hamp Pool, fired as coach of the last-place Toronto Argonauts late in the season.

The Argos didn't use it much after injuries to two key men, Paul Fedor and Pete O'Garra. But it has since popped up in the repertoire of Hamilton Tiger-Cats.

The speculation now is whether coach Jim Trimble will trot it out against Winnipeg Blue Bombers at Exhibition Stadium.

He was reported planning to do so in the first game of the Big Four playoffs against Ottawa Rough Riders but changed his mind after the Ticats' head was tipped in a newspaper story.

It was used in the second game, with devastating effect.

ARGOS FEARED EFFECT

The Argos, in fact, viewed the strategy as so dangerous they were afraid to face it.

"We didn't know how to defend against it ourselves," Joe Thomas, Toronto's former line coach, said a while back. "We knew other teams would pick it up and use it against us."

Briefly, it involves some line-shifting to make an eligible receiver at one end ineligible or eligible. The opposite end pulls back to convert the tackle into an end and therefore an eligible man, making an extra receiver on the other side.

As of Tuesday, Trimble wasn't talking about his plans. He had a closed two-hour briefing with his team after rain at Hamilton washed out a scheduled practice.

It was reported the Ticats had remodelled part of a full moving report on the Bombers and that it did not come from Ottawa.

Trimble said Monday he would like to get the Rough Riders' backfield "a little more extensive."

Trimble did concede that he was considering defensive changes to cope with Winnipeg's powerful running attack which averaged 311 yards a carry over 16 games.

BOMBERS WORK OUT

The Bombers, meanwhile, held a quiet workout on the University of Toronto campus under the watchful eye of coach Bud Grant. They shift today to Varsity Stadium.

Grant's chief worry is that it's been two weeks since the Bombers played a game and even longer since they've been under severe pressure.

"We can't work," said Grant.

There was further activity Tuesday at Exhibition Stadium as the groundskeepers sought to get it in top shape for its first Grey Cup game.

RAIN CAME DOWN

The weather unfortunately, interfered. The stream, in place since last week, was rolled back but the field could be painted. Then it started to rain.

"The field was in excellent condition," said stadium manager Wally Hayter, "but I'd admit it did get a little wet before we could put the tarpaulin down again."

The forecast is for cold and a bit of snow today so the tarp will be lifted again to let the turf dry out.

Just so things will look pretty for the big event, a substance camouflage" will be used to cover any bare spots. It worked well in Ottawa for the playoff game.

Alex Olmedo To Join Pros

LOS ANGELES (AP) — Alex Olmedo will join the ranks of tennis professionals within the next few days, it was reported today.

The 22-year-old Peruvian who led the United States in the Davis Cup last year, declined comment. However, his attorney, Daniel Gage, said he will make an announcement next Monday. Gage didn't elaborate.

Fights Last Night

BY THE ASSOCIATED PRESS

Oakland, Calif—Art Ramponi, 135½, Oakland, outpointed Ralph Charlier, 138, New York, 10.

Erie, Pa.,— Johnny Bizzarro, 133, Erie, stopped Dick Wible, 131, Youngstown, Ohio, 1.

Reno, Idaho — Phil Moyer, 154, Portland, Ore., outpointed Glenn Burgess, 154, Meridian, Idaho, 10.

San Antonio, Tex.—Roy Harris, 180, Cut and Shoot, Tex., outguessed. The Donkey pulled a polnted Alejandro Lavorants, 204, Argentina, 10.

Wichita, Wis.—Johnny Morris, 164, Pittsburgh, knocked out Bobby Hughes, 164, Warren, Ohio, 7.

Sixth Meeting For Hamilton And Winnipeg

TORONTO (CP) — Saturday's Grey Cup final marks the sixth time Winnipeg and Hamilton teams have met in the football classic. The record stands at 3-3 for Hamilton.

Here are the results of previous Hamilton-Winnipeg meetings:

1935 at Hamilton: Winnipeg beat Hamilton Tigers 18-12.

1942 at Hamilton: Hamilton Flying Wildcats beat Winnipeg RCAF Bombers 22-14.

1953 at Toronto: Hamilton Tiger - Cats beat Winnipeg Blue Bombers 12-6.

1867 at Toronto: Hamilton Tiger - Cats beat Winnipeg Blue Bombers 24-1.

1958 at Vancouver: Winnipeg Blue Bombers beat Hamilton Tiger-Cats 35-28.

Since 1910, one year after the Grey Cup was donated, Hamilton teams have been in 14 finals. They've played 9 wins, 5 losses.

Winnipeg teams have been in the final 15 times since the West was admitted in 1921. Their record: 4 wins, 11 losses.

Here is the rundown of Hamilton and Winnipeg teams in the final:

Hamilton

1910—Tigers lose 16-7 to Toronto Varsity.

1913—Alerts (ORFU) beat Toronto Argonauts 11-4.

1913—Tigers beat Toronto Parkdale (ORFU) 44-3.

1915—Tigers beat T.R. and A.A. (ORFU) 13-7.

1920—Tigers lose 9-5 to Toronto Balmy Beach (ORFU).

1923 — Tigers beat Regina Roughriders 23-0.

1928 — Tigers beat Regina Roughriders 2-0.

1929 — Tigers beat Regina Roughriders 13-3.

1935—Tigers beat Regina Roughriders 25-6.

1953—Tigers lose 18-12 to Winnipeg.

1963—Flying Wildcats (ORFU) beat Winnipeg RCAF - Bombers 22-14.

1964—Flying Wildcats (ORFU) lose 7-6 to St. Hyacinthe-Donacona (ORFU).

1953—Tiger-Cats beat Winnipeg Blue Bombers 12-6.

1957—Tiger-Cats beat Winnipeg Blue Bombers 32-7.

1958—Blue Bombers beat Tiger-Cats 35-28.

Winnipeg

1935 — Tammany Tigers lose 24-1 to Ottawa Rough Riders.

1935—Winnipegs beat Hamilton Tigers 18-12.

1937—Blue Bombers lose 4-3 to Toronto Argonauts.

1938—Blue Bombers lose 30-7 to Toronto Argonauts.

1939 — Blue Bombers beat Ottawa Rough Riders 8-7.

1941 — Blue Bombers beat Ottawa Rough Riders 18-6.

1942 — RCAF-Bombers lose 8-3 to Toronto RCAF - Hurricanes (ORFU).

1943—RCAF-Bombers lose 23-14 to Hamilton Flying Wildcats (ORFU).

1945—Blue Bombers lose 25-0 to Toronto Argonauts.

1946—Blue Bombers lose 28-6 to Toronto Argonauts.

1947—Blue Bombers lose 10-0 to Toronto Argonauts.

1958—Blue Bombers lose 13-0 to Toronto Argonauts.

1953—Blue Bombers lose 12-6 to Hamilton Tiger-Cats.

1957—Blue Bombers lose 32-7 to Hamilton Tiger-Cats.

1958—Blue Bombers beat Hamilton Tiger-Cats 35-28.

Quebec Snaps Winless Streak At Eight Games

BY THE ASSOCIATED PRESS

Without Rudy Migay, third-ranking playmaker and scorer in the American Hockey League, Rochester Americans' attack stalled Tuesday night. The result was the end of Quebec's eight-game winless streak and a continuing the for second place in the standings.

The Aces' scoring twice when the Americans were shorthanded, beat Rochester 2-0 and clinched within three points of seventh-place Cleveland Barons.

Norm Corcoran scored one Quebec goal in the second period and Bob Barlow backhanded the other home in the third.

Minus Migay, the injured centre, Rochester's attack lacked cohesion and Quebec goalie Al Millar made only 20 saves to Ed Chadwick's 31.

Rochester and Providence are tied for second with 24 points, Hershey behind the league-leading Springfield Indians.

Patterson Wants Chance Without D'Amato's Help

By MILTON PHILLERTON JR.

NEW YORK (AP) — Floyd Patterson wants a chance to win back the world heavyweight title from Ingemar Johansson and if he has to do it without the support of manager Cus D'Amato, that's what he'll do.

The next move now is up to Johansson — or possibly the courts.

In a telephone interview with The Associated Press, Patterson, who has been training for six weeks at Newton, Conn., said grimly:

"I want that fight even if I can't have Cus with me."

D'Amato's licences as manager and second were revoked by the New York State Athletic Commission Monday, leaving Patterson free to sign for his own services as his own manager. D'Amato said he would go to court in order to have the licences restored.

Johansson, who has said he preferred to meet Patterson the first crack at his title, returned to his native Gothenburg, Sweden Tuesday to consult his advisers, relax his shoulder and prepare for a tour of Latin America.

CONSULTS LAWYERS

He also wants to consult "law specialists" about the status of a contract held by Vincent Velella, successor to Bill Rosenzweig as head of the firm that promoted the first Johansson - Patterson fight last June. The champion has said he wants no part of a fight promoted by Velella and that he doesn't intend to fight in Miami in March.

Johansson raised a question whether "Velella and his associates have committed themselves so that our contract with them is worthless."

And although still can't collect the $132,000 due to him for the first title fight, which has been held in escrow to guarantee a return match. After one continuance, the court could pick it up any time, chairman Melvin J. Lewick said that wasn't right. The money hasn't been released yet and there's another lawsuit threatened if it is.

NO PICKUP—$64

Sword Dancer Honored as Horse of Year

NEW YORK (AP) — Sword Dancer, the brawny chestnut colt from Mrs. Dodge Sloane's Brookmeade Stable, is the choice unanimous choice Tuesday as horse of the year in the 24th annual poll of The Associated Press sports writers.

Sword Dancer bested 3-year-old Carry Back in the Kentucky Derby and Royal Orbit in the Preakness, then won the Belmont Stakes in the three - year - old scramble. He won eight of 11 starts and was the top money winner of 1959 with $537,034.

Other divisions included:

Best two-year-old colt or gelding — The Bellehurst Stable's Warfare, unanimous.

Best two-year-old filly — Mrs. Frances A. Genter's My Dear Girl.

Best three - year - old filly — Ferne L. Grisson's Royal Native.

Best sprinter — The Brookfield Farm's Intentionally.

Best grass horse — The Kerr Stable's Round Table.

Hockey Scores

Okanagan Senior

Kamloops 4 Kelowna 6
Vernon 6 Penticton 6

Now you simple homeowner plans such all the fears of capable politics

You can get all the protection you need for your home with this one policy. Our new Homeowners Policy gives you for... theft... liability coverage. And more, too! Call us for details.

Lorne McDougall Insurance Agencies Ltd.

150 Front St. Belleville WO 8-8728

Associated with W. J. McCormick Realty Ltd.

Payette Will Play Tonight, Three Placed on Waivers

Belleville Intermediate Manager Keith Macdonald announced this morning that centre Jean-Paul Payette will play his first game in the Bears hockey wheel tonight when they tackle Whitby Dunlops in an 8:30 p.m. game at the arena.

The Bears, hard-hit by injuries in their last two games, have used Payette's services sparingly since he joined the club, but is expected to be in the lineup tonight.

Payette has suffered a rotten collarbone injury.

Macdonald announced that Bears have placed defenceman Jim Adamson, centre Ron Richardson and defenceman Ray Partridge on the waiver list. Only regular out of the Bears because of injuries, Jones is expected to be out from five to six weeks.

And at least four of the other members will be operating under a handicap tonight. Wayne Stevens is suffering from a slight shoulder separation. Lou Gentile will be playing with a sprained wrist. Ron Caporale is nursing a charley horse and Steve Bellamy has the Floyd Crawford flu bug. Macdonald remarked this morning to a hockey fans since the team has been operating games. Adding that the injuries are not aggravated it is expected will be suitably dressed for tonight's game.

Macdonald announced that Belleville has been suspended two weeks by the Ontario Hockey Association for using an ineligible player, Ricky Gardner.

Payette, who has been working out with the club, will be available for some games and possibly Whitby Dunlops will be his first opposing the western swings with the team because of job commitments.

A Small Crowd

Frontenacs Draw Only 1,293 When Team Wallops Hull

BY THE CANADIAN PRESS

The smallest crowd of the season — 1,293 — turned out Tuesday night at Kingston Arena to support the Kingston Frontenacs, who had won only one of their last five Intermediate Hockey League games.

The crowd was well under the 2,000 mark in a city that 2,900 seeded to operate the club and was perhaps the smallest to see a senior pro hockey game in the Kingston Ontario city since the arena opened in 1951.

But at the end of the game those fans were delighted — and hoarse. Their Frontenacs walloped the second-place Hull-Ottawa Canadiens 8-1 in a scoring onslaught that saw them take the four goal lead in the first nine minutes of play.

WOLVES WIN

But they didn't do anything to the standings as Sudbury Wolves trounced Timmins Timberjacks 8-3 and increased their league lead. But it boosted the spirits of the Frontenacs and may help push the Frontenacs' backers to renewed figures back to normal.

The big guns for Kingston were Gerry Meehan, Stan Maxwell and Barney Krake, who each got a hat-trick. Frontenac coach Cal Gardner and Willie O'Ree scored the others.

Bob Elliott scored for the Canadiens in the third period.

Kingston's Stephens, Krake and Gardener have all had some sort of National Hockey League experience. Maxwell, a right Kingston's Stephens, Krake and Gardener have all had some sort of National Hockey League experience. Maxwell, a right winger and fellow - Marlboro - turned pro with Quebec Aces in 1956.

GOOD CROWD AT SOO

At Sault Ste. Marie, more than 3,000 watched the Wolves score five goals in the second period after a scoreless first frame.

Wally Boyer and Cummy Burton each got two goals. Tom Macarthy, Medric Mallette, Jean Amadio and John Sleever netted the others. The Soo scorers were John Offstad, with two, and Jim Farelli one.

Industrial Hockey League Results

Williams Brothers and Bonds TV's will meet this weekend in a battle for top industrial hockey league's top spot after racking up victories in last night's competition.

Booth's took a 6-3 win over Chris' Drive-in while Williams Brothers edged Ellis Printers 5-3.

Lee St. Denis placed the TV squad with two goals and an assist while Chuck Rowbotham was the top playmaker with three assists. Gardner and Bob Hughes each had a goal to one helper with Jack Calnan and Bob Brooks netting the other goals. Don Wood had two assists, Frank Cris, Cord Irwin and Jim Campbell one apiece.

George Graham scored one goal and assisted on three others; by "Shakes" Baker and Leo Cloyer, for Chris' Super Drive-In.

Williams Brothers came from behind to squeeze out their close win over the juvenile crew. Doug Morsen potted the winning goal with Ron Hall supplying marker for Williams. Bob Green and Jack Hall also scored with R. Knapton assisting on two, Duke Doran and Jack Lucas on one each.

Pete Weston triggered both Ellis tallies, assisted by goalie Jim Sheridan, Billy "The Kid" McGuire and J. Lewis.

Ellis' goalie Jim Chris' open play at 13.20 this week with Booth's and Williams' tangling for first place at 1.30 p.m.

ONTARIO INTELLIGENCER, Wednesday, November 25, 1959 7

Yvon Gives Up

Durelle Climbed From Fishing Boats to Threshold of Title

By BERNIE ST. PIERRE
Canadian Press Correspondent

MONCTON, N.B. (CP) — Yvon Durelle, the pride of Memramcook, Acadian who climbed from the fishing boats of Eel River Bar, N.B., to the threshold of a world boxing championship, officially announced his retirement Tuesday.

His decision was made following a conference here with Chris Shaban, genial grocer and Yvon's manager. Shaban said a letter had been sent to the Canadian Boxing Federation notifying it of Durelle's decision.

"Yvon's dead serious about quitting and has given me full permission to notify the boxing authorities," said Shaban.

Gene Letourneau, president of the CBF, said in Montreal that Durelle's Canadian light heavyweight title will be declared vacant as soon as official confirmation is received.

BACK TO THE NETS

Durelle, 30, vacates two titles to return to his first occupation, being. He owns four boats in Baie des Anse. He held the British Empire light heavyweight championship and was ranked fourth among world light heavyweights.

Durelle, a 16-year ring veteran, decided to quit the game after his second loss to Moore because it was too difficult to make the 175-pound light-heavyweight limit.

Boxing was good to Him financially in the last few years. He netted about $35,000 in 1958 and nearly $30,000 this year.

"But expenses - are high and much is left," Durelle said.

He climbed from the fishing boats to the ring by winning the Light - Heavyweight championship of the Canadian Maritimes in 1956. He knocked out Bobby Dykes in the first round of their world light-heavyweight title bout. He had Moore down once more in the fifth round before crumbling under the stinging blows of the old champion. Yvon was knocked down four times himself in their next meeting, Aug. 12. Moore knocked out Durelle in the third round.

UNPREDICTABLE

Yvon won when he was least expected and lost when he was favored to win. He had 140 professional fights, 105 of which are in the record books. He won 26, lost 34 and fought to one draw. He scored 43 knockouts and technical knockouts and was knocked out four times.

Durelle,who never liked to train, began fighting in the Memramcook Athletic Club after his second loss to Moore because it was too difficult to make the 175-pound light-heavyweight limit.

Boxing was good to Him financially in the last few years. He netted about $35,000 in 1958 and nearly $30,000 this year.

"But expenses - are high and much is left," Durelle said.

71 Penmans

UNDERWEAR

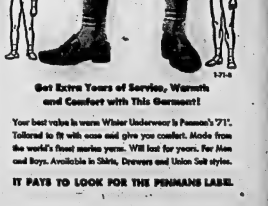

Get Extra Years of Service, Warmth and Comfort with This Garment!

Your best value is warm Winter Underwear is Penman's 71. Tailored to fit with ease and give you comfort. Made from the world's finest merino yarns. Will last for years. For Men and Boys. Available in Shirts, Drawers and Union Suit styles.

IT PAYS TO LOOK FOR THE PENMANS LABEL.

1-71-B

SENIOR "A" HOCKEY
BELLEVILLE MEMORIAL ARENA
WHITBY DUNLOPS
VS.
BELLEVILLE McFARLANDS
WED., NOV. 25th
8.00 P.M.
General Admission Adults $1.10—Children 12 and under 50c
Reserved Seats $1.35 first 4 rows and north end.
Reserved seat tickets on sale at 308 Cook's Cigar Store, or Phone WO 8-6744. Reserved seat tickets will not be held after 5.30 p.m. day of game.

WROC–TV SCHEDULE, CHANNEL 5

WEDNESDAY

7:30—Weston Train
8:30—The Price Is

Night
9:00—Perry Como

10:00—This Is Your Life
11:30—Jack Paar

NETWORK PROGRAMS

WEDNESDAY EVENING

6:00—CBL. Rovina Jamboree
6:15—CBC. News — Weather
6:30—CBL. Tempo
6:45—CBC. Sports Review
7:00—CBL. Rowlands
7:30—CBL. Tempo
9:00—CBC. Cool Hand Luke
9:15—CBC. Choice
7:15—CBL. Tempo
10:00—CBC. News
7:30—CBL. Introduction to Web-ster's Dictionary
10:30—CBC. Midweek Report
7:40—CBL. Organ Recital
10:50—CBC. Connor.

8:00—CBL. Portrait of a City
8:30—CBC. Assignment
9:00—CBC. CITY MOOD
9:00—CBL. Celebrity Time
9:30—CBC. Cool
10:00—CBC. It
Perspective
10:00—CBL. Midweek Report
10:30—CBC. Music
10:30—CBL. Music Whitney's Orchestra
11:00—CBC. Lucan-ians Have Their Say
11:00—CBL. Music of Today
11:15—CBC. Bert Pearl
12:00—CBC. News Weather
12:05—CBC. News
12:10—CBC. Music at Midnight
12:05—CBC. Bert Deviti

Movie Column

Patsy Kelly Back in Movies After 16 Years, Not Changed

By BOB THOMAS

HOLLYWOOD (AP) — "When you're hungry, it doesn't matter how big the part is. You just want to go back to work."

This was Patsy Kelly speaking. The same rumpled-looking Irish wise - cracker who played maids, secretaries and heroines' best friends in those well-remembered films of the '30s. She's back in the movies after a 16-year absence and looks unchanged. But her outlook is different.

That's only natural, for she has had some lean times since leaving Hollywood.

"It happens in show business," she said philosophically. "So much of the time you spend waiting, waiting, waiting. The important thing is know how long to wait before you have to take action.

WOLF AT DOOR

"I waited three years for a television deal to pan out for me. I waited too long. The wolf was not only at my door; I was living with him And he almost threw me out.

"Finally, I decided I had to go back to work — or else. So here I am."

Since her return, she has played a small role — again, as a maid — in Please Don't Eat the Daisies. She has a more substantial part in Warners' The Crowded Sky. And a TV series may finally come through next January.

Patsy is best remembered for a series of comedies she made with Thelma Todd. They had made 35 shorts when Miss Todd died in a mystery that has never been solved. She was found dead of asphyxiation in a car parked in her garage; it may have been accident, suicide or murder.

Lyda Roberti was brought in as Patsy's co-star, then she died of heart failure. The market for comedy shorts was dwindling because of double features, and Patsy devoted her career to features.

WONDERFUL TIMES

"I was under contract to Hal Roach Sr. for 11 years," she recalled. "He was a wonderful man and those were wonderful times. Laurel and Hardy were working on the lot then, and Charlie Chase, and Our Gang were being made. We all had a lot of fun.

"Sure, I was making a lot of money and I was spending it, too. Oh, I don't mean that I had a yacht. I don't like yachts. But I lived very well — too well, I guess. I didn't save a dime. Oh, well, I have no regrets."

After a quickie called Danger—Women at Work in 1943, Patsy headed back to her native New York City. She did a radio show, a Broadway play with Tallulah Bankhead, appeared with Tallulah on TV, played in summer stock and night clubs. Now she's hoping to make a good living from movies, as she did once before.

Western Hockey Assoc. Refuses To Intercede

OWEN SOUND (CP) — At a special meeting Monday night in Wingham the Western Ontario Athletic Association refused to intercede in a dispute between the Mildmay Hockey Association and the three Lobsinger brothers who are trying to obtain releases to play Junior B hockey with Owen Sound Greys.

WOAA president Norman Hill and his executive committee told the brothers to go home and think the matter over before discussing it further with the Mildmay club.

The brothers, Ike, 18, and twins Doug and Dave, 17, telephoned manager Tony Simon of the Greys immediately after the meeting and instructed him to issue a writ signed by Gordon Lobsinger, the boys' father. The writ states that the three boys and their father want the Mildmay club to release them so they may play hockey with the Greys.

Mildmay operated a Junior D club last season and officials there claim it cannot operate without the Lobsingers.

Women's Champ To Teach Skating In Switzerland

MONTREAL (CP)—Carol Jane Pachl, holder of the Canadian women's singles figure - skating championship and runner-up in the North American championships, has signed a professional contract. She will teach figure-skating.

She is off to Switzerland next month to accept a teaching appointment at the Davos Skating Club," Carol Jane said Monday.

She also will be booked for solo European exhibitions.

"I want to skate and since I receive from an arm operation too late to get ready for the Canadian championships and the Olympic trials, I decided to accept the professional offer. It came through the International Skating Association."

THEATRE FEATURE TIMES

AT THE BELLE — Cary Grant, Eva Marie Saint, and James Mason in Alfred Hitchcock's "North By Northwest". 2:15-4:45-9:15.

AT THE PARK — "Happy Is the Bride" starring Ian Carmichael and Terry Thomas. 1:30-3:30-5:30-7:30-9:30. "Imitation of Life", Lana Turner, John Gavin, Sandra Dee, Eds.

AT THE McCARTHY — "Sign of the Gladiator" Cleo Moore, Richard Conte, Anita Ekberg, Georges Marchal. Also "Ride a Crooked Trail" with Audie Murphy, Dan Duryea, Shirley Eaton. 1:30-4:30.

AT THE BELLE — Eva Marie Saint is said to have a different sort of role from the ones she has been in the habit of playing, in Alfred Hitchcock's MGM thriller, "North by Northwest". In which she shares romantic interludes with Cary Grant. James Mason co-stars in the spine-tingling drama mixing romance and espionage. "North by Northwest", on the big screen and in Technicolor, is now in its 7th and final day, today, at the Belle Theatre in Belleville.

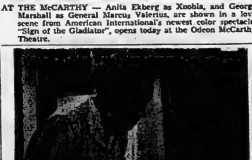

AT THE McCARTHY — Anita Ekberg as Xoobla, and George Marshall as General Marcus Valerius, are shown in a love scene from American International's newest color spectacle, "Sign of the Gladiator", opens today at the Odeon McCarthy Theatre.

AT THE PARK — Fanny Hurst's intense story "Imitation of Life", showing for the last times tonight at the Park Theatre. The feature in Technicolor, has as its stars Lana Turner, John Gavin, Sandra Dee, Susan Kohner, Juanita Moore and Sign O'Herlihy. On the same program the hilarious comedy "Happy Is The Bride", starring Ian Carmichael and Terry Thomas.

LAST TIMES — TONIGHT

HIT NO. 2 — "HAPPY IS THE BRIDE"

STARTS THURSDAY

FIRST CITY SHOWING!

"I've Always Hated Your Hands on Me"

2nd. FEATURE
AUDIE MURPHY
"RIDE A CROOKED TRAIL"
in COLOR

Park
SMOKING LOGES

Belle Smoking Lages
Opens Thurs.
BLASTING THE GIANT SCREEN WITH THRILLS, ACTION AND COLOR!
Paramount Pictures Presents
"The Jayhawkers"
starring
Jeff CHANDLER
Fess PARKER
(Davy Crockett)
Nicole MAURAY
In TECHNICOLOR and Vistavision
DAILY 2.00 7.00 9.00
Choice Color Treats!
Book of Famous Players Tickets this Christmas

CJBQ PROGRAM LISTINGS

WEDNESDAY

NEWS on the hour and at 6.30, 7.30, 8.30, 9.30, 11.30 and 2.30.
SPORTS at 11.15 and 2.15.
WEATHER GUIDE: 1.45 and 5.38.

6.30—In The Sportlight. (Two salesmen will discuss sports scene and events).
7.00—Interlude. (Free turkey day).
7.30—Canada at Work. (Topic tonight is "Plan Now For Safe Work Campaigns"). Taking part will be George Y. Hutchinson, Assistant Deputy Minister of Labour.
7.45—Visitas of Israel. (On the topic of "Immigration" featuring arrival scene from Israel).
8.35—Hockey Game. (Whitby at Belleville).

THURSDAY

9.00—Morning Devotions. (Speaker: Rev. W. E. G. Dovey).
11.45—Fearsome Foursome. (World's worst quartet).
12.45—Noon Time Note.
1.30—School Broadcast. (One of the historical dramas from collection "Canada's Yesterdays" of very historical value but of their dramatic possibilities for radio presentation).
2.00—Country Junctions. (The town salutes are from Picton).
7.30—Holland Calling. (Dutch program with Jan Van Broekoven).
8.00—Those We Have Loved. (Featured on program will be an excerpt from Symphony No. 5 in E Minor, played by the Boston Pops Orchestra under the direction of Fiedler, another selection is an excerpt from Beethoven's Symphony Number Eight, played by the Boston Symphony Orchestra under the direction of Fiedler).
8.30—Everybody Sing. (Featuring songs from the All-Time Hit Parade).

Ken Mosdell In Hospital

MONTREAL (CP)—Ken Mosdell, veteran centre of Montreal Royals, was reported resting comfortably in hospital Tuesday although the possibility of a skull fracture has not been ruled out.

Officials of the Eastern Professional Hockey League Royals said Mosdell is still under observation and further X-ray examinations and tests are to be made.

Mosdell was injured in a game in Sudbury last Friday.

Meanwhile, the crippled Royals learned that forward Fern Ferreault will have to undergo an operation for recurrence of a left shoulder dislocation. Ferreault will enter hospital either today or Thursday.

White Sox Sign Bonus Fielder For $50,000

CHICAGO (AP) — The American League champion Chicago White Sox Tuesday invaded the draft ranks of pro football and signed Michigan State's Dean Look to a lush baseball bonus contract estimated at $50,000.

Outfielder Look, 22, Monday was named all-Big Ten quarterback by the Associated Press and was a top draft choice of Denver in the new American Football League.

The White Sox, claiming they outbid the 15 other major league clubs, will send Look to San Diego of the Pacific Coast League.

Look, 183 - pound, right-handed hitter, reportedly was offered a $50,000 baseball contract last spring, but brushed the offer aside to play a final year of football—Hampered by injury, he started slowly but finally steered the Spartans to the Big Ten championship.

The versatile Spartan athlete compiled averages of .298, .342 and .337 in the three seasons in Big Ten baseball competition.

GREAT ORGAN

Britain's largest concert hall, the Royal Albert Hall in London, also has Britain's largest concert-hall organ, installed in 1871.

TV—Radio Column

Shelley Berman Campaigns Against Tag Put on Work

By CYNTHIA LOWRY

NEW YORK (AP) — Shelley Berman is conducting a fighting, mad campaign against tagging his work "slick comedy."

"Slick comedy," defines Berman carefully, "is comedy material which violates what we regard as the limits of sensitivity—poking fun at a cripple, for instance, or kidding a typhoon that killed thousands."

Certainly Berman, a sensitive young man by all standards, does none of these things. "I'm a monologuist, and I'm interested in people and their foibles—their embarrassing moments, their fears and frustrations.

"My listeners are in the same pocket I'm in: "I'm making a confession of my embarrassments, fears and frustrations, and when the audience laughs, they're really saying, 'Yes, you, that's me.'"

That, of course, is what makes a night club or television audience react when he describes his thoughts during an airplane ride: The presence of all the life - support machines at the airport, the implications of strapping yourself in your seat, the cool, smiling reactions of stewardesses. Or the difficulties of talking to a child on the telephone, or trying to get through to the right person when calling a department store.

Berman is likely to pop up almost anywhere on the television dial, from variety shows to drama. He'll do one of his bits Sunday night on NBC when the National Academy of Recording Arts and Sciences awards its Grammies during a Sunday Showcase special.

A sharp-eyed viewer writes of certain soap commercials: "I have seen them put a single-breasted coat all covered with grease and dirt in an automatic washer, and what comes out of the washer is a double-breasted coat, nice and clean."

Recommended tonight:

Perry Como Show, NBC, 9-10 EST—With Dave King and the Lennon Sisters.

The Golden Circle, ABC, 10-11 —Song hits of the last 25 years with Eydie Gorme and Steve Lawrence hosts to a number of singing stars of today and yesterday.

KINSMEN NEWSPAPER
KINGO
Numbers for Nov. 25—I-25 I-26 G-49 O-63

ENTERTAINMENT FOR THE WHOLE FAMILY
BELLEVILLE THEATRE GUILD presents
"Little Women"
BELLEVILLE COLLEGIATE AUDITORIUM
Curtain 8.00 p.m.
TONIGHT
TICKETS — General Admission 1.00 — Students 50c
at ED. THOMAS CIGAR STORE

7th - LAST DAY - TODAY
The Master of Suspense holds his greatest Thriller!

RKO
CARY GRANT
EVA MARIE SAINT
JAMES MASON
in
NORTH BY NORTHWEST
Technicolor — Technirama
Extra! TOM & JERRY Cartoon
WORLD NEWS
BELLE
6.45 — TONIGHT — 9.00
SMOKING LOGES

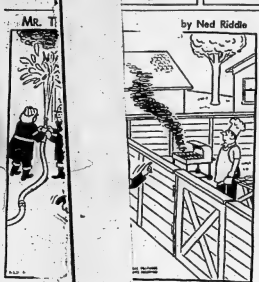

Astrological Forecast

By CARROLL RIGHTER

Thursday, November 26

General tendencies: This can be one of your happiest of days and you can really have a good time while showing your appreciation for the many blessings which are yours. Be sure you get in touch with every single ally with whom you have any interesting alliance and cement understanding by showing you value being associated with them. Have fun tonight.

Aries (March 21 to April 19) — Truly the day to dine in splendor with associates in divine understanding and harmoniously clear up any dissension between you. This applies to persons in your intimate or mercantile life. Have love in your heart.

Taurus (April 20 to May 20) — Be sure to put abode in the most charming order and taste. Then by giving service to others you make this the sort of blessed day for which our forefathers strived and sacrificed. Be particularly kind with every fellow worker.

Gemini (May 21 to June 21) — If properly attuned astrologically, you should arise singing like Caruso this morning. Then off to a most glorious day's festivities. Time to show off those fine talents you possess. Truly a day to remember. Smile.

Moon' Children (June 22 to July 21) — Spend this day with family ties and closest friends, and send wires to those at a distance or greet them with a fond telephone call. P. M. relax at the fireside or gather about the piano for songs and cheery patter. Have fun.

Leo (July 22 to Aug. 21) — You must try to do much visiting today, not forgetting the poor and the ill, preferably with a basket in hand. Then sit down to supper with the very closest of kin or in degree of friendship to commemorate this important day.

Virgo (Aug. 22 to Sept. 22) — A day to give greater thought to good kin and understand how better to provide for or gain your mutual aims more wisely, emotionally. Discuss any momentary dealings over the coffee cups and cement better relations; reach decisions.

Libra (Sept. 23 to Oct. 22) — A day for exercising greater humility. Take a good look at yourself and see what you have to do to be more charming. Dress charmingly, then have fun from early morning until late tonight.

Scorpio (Oct. 23 to Nov. 21) — Best astrological benefits can be derived today by spending your time with those who are the very closest. Also be certain you do your share of philanthropic work according to the highest tradition.

Sagittarius (Nov. 22 to Dec. 21) — Getting together for a feast with partners and dearest pals to give thanks to God in unison for the blessings we all enjoy in our country, will insure greater security and tranquility. P. M. have a wonderful social time.

Capricorn (Dec. 22 to Jan. 20) — Be sure you get out and do something patriotic now to foster the excellent idea which brought about this commemorative day. P. M. get together with employer or most important person in your life and plan the future wisely.

Aquarius (Jan. 21 to Feb. 19) — Take a little trip out-of-town this lovely day and renew old acquaintances or meet charming new people, explore some of God's loveliest acres, or find a new philosophy of living. Don't be lonesome in a glorious world.

Pisces (Feb. 20 to March 20) — A very accurate intuition is yours on how to be of service to those who love you or who whom you are closely connected. Follow through on it. P. M. be romantic, charming as only a Piscean can be, and don't take life so seriously.

If your child is born today ... has beautiful child born today will also inherit such innate charm that all will want to do for and cater to your little offspring. However, you must early teach to work for what is wanted, or the brilliant mind in this chart will be lost for the lack of use. There is the possibility of a very great success here, especially in the arts and anything connected with work on foreign shores.

RENEW SCHOLARSHIPS

OTTAWA (CP) — The Agricultural Institute of Canada announced Monday that it again will award scholarships in 1960 for post-graduate studies in agriculture in overseas countries.

ANSWER TO PREVIOUS PUZZLE

E	L	O	S	E	R		E	N	T	I	D		F	A	I	L	K
A	M	A	I	R	E		R	O	S	E		A	P	I	A
P	E	R	S	E			E	R	E			P	I	A	N
P	I	N		S	I	S	T	E	R		E	M	A	N	A	T	E
L	E	V	Y				D	R	I	V	E		S	H	O	R	E
S	T	A	T	I	C		A	I	R	M	A	I	L		E	M	U
A	R	I	A				T	R	E	E							
T	I	E	R				T	H	E	R	E		P	U	R	I	S
L	I	D	O		A	L	E			S	C	R	O	L	L
A	U	G	E		C	A	P		T	O	N	I	S		E
S	E	A	L		A	R	E			T	O	N	E		D
E	L	K	S	E		A	I	R	O	N		E	N	D	U	R	E
	D	E	E	R		G	I	E	N	S		D	A	N	D

Daily Crossword Puzzle

ACROSS

1 Semi-precious gem.
5 Role for Richard Tucker.
10 Bickers in regard to 2 words.
14 City on the Arno.
15 Locale of Michener's "Bridge."
16 Weapon.
17 A main point in it: Dawn.
19 Polypody.
20 American Indian.
21 Eggs.
22 Toppings.
24 Entangled.
25 Succeeds.
26 Spanish girl's name.
30 Silent materi-l.
33 Bogus.
34 Helix.
35 Japanese statesman.
39 French port.
40 Admiral: Abbr.
42 Hater.
44 Verbal contraction.
45 College founded in 1861.
46 Ideologies.
49 Execute.
51 Queen.
53 Jaunty.
55 Probable.
59 Roasters shr.
61 Verity.
63 Cowdenbeath.
64 ... Napoleon.
65 Sins, in Kermit's parlance.
68 Concerning.
69 Requirements.
70 Not busy.
71 Army meal.
72 Comedian Kovacs.
73 Serve.

DOWN

1 Peppy product.
2 Ship steerer.
3 Resource.
4 Drink in a certain way.
5 Fronts.
6 Prefix signifying opposite.
7 City in Italy.
8 Saint: Fort.
9 Africa republic.
10 Challenges.
11 Eisenhower's atom control plan: 2 words.
12 Floating ice.
13 Longjaw: Slang.
18 Tranquil.
23 Solemn.
25 Location for an open seat.
27 ... Stanley.
29 Sudden seizures, as of laughter.
31 Ninth letter of Hebrew alphabet.
32 Makes a slip.
33 Bait.
34 Engage in.
35 Defeats, as a vote.
37 Companions of Castor.
40 Call forth.
41 Carnation.
46 Rescuer of Perseus.
47 Permit to be viewed.
50 Trevi-ra.
52 ... Ann Sweet."
54 Sanctuary.
56 Largest of the Canary Islands.
57 Fine stationery.
61 Agreement.
62 Imposition on top of Heads.
66 Assume an attitude.
67 The South of France.
68 Poetic contraction.
69 Septuagintians.

For real chewing satisfaction be sure it's WRIGLEY'S SPEARMINT
Canada's Favourite.
Get some today
WRIGLEY'S SPEARMINT CHEWING GUM

JEFF COBB

THE MUGGLES

MR. TWEEDY by Ned Riddle

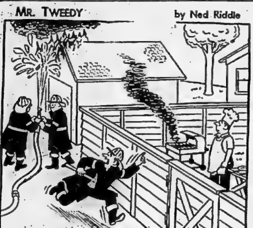

"Quick! It's spreading—shoot it over here!"

Astrological Forecast

By CARROLL RIGHTER
Thursday, November 26

General tendencies: This can be one of your happiest of days and you can really have a good time while showing your appreciation for the many blessings which are yours. Be sure you get in touch with every single ally with whom you have any interesting alliance and cement understanding by showing you value being associated with them. Have fun tonight.

Aries (March 21 to April 19) — Truly the day to dine in splendor with associates in divine understanding and harmoniously clear up any dissension between you. This applies to persons in your intimate or mercantile life. Have love in your heart.

Taurus (April 20 to May 20) — Be sure to put abode in the most charming order and taste. Then by giving service to others you make this the sort of blessed day for which our forefathers strived and sacrificed. Be particularly kind with every fellow worker.

Gemini (May 21 to June 21) — If properly attuned astrologically, you should arise singing like Caruso this morning. Then off to a most glorious day's festivities. Time to show off those fine talents you possess. Truly a day to remember. Smile.

Moon Children (June 22 to July 21) — Spend this day with family ties and closest friends, and send wires to those at a distance or greet them with a fond telephone call. P. M. relax at the fireside or gather about the piano for songs and cheery patter. Have fun.

Leo (July 22 to Aug. 21) — You must try to do much visiting today, not forgetting the poor and the ill, preferably with a basket in hand. Then sit down to supper with your very closest of kin or in degree of friendship to commemorate this important day.

Virgo (Aug. 22 to Sept. 22)— A day to give greater thought to good kin and understand how better to provide for or gain your mutual aims more wisely, harmoniously. Discuss any monetary dealings over the coffee cups and cement better relations, reach decisions.

Libra (Sept. 23 to Oct. 22) — A day for exercising greater humility. Take a good look at yourself and see what you have to do to be more charming. Dress charmingly, then have fun from early morning until late tonight.

Scorpio (Oct. 23 to Nov. 21) — Best astrological benefits can be devised today by spending your time with those who are the very closest. Also be certain you do your share of philanthropic work according to the highest tradition.

Sagittarius (Nov. 22 to Dec. 21) — Getting together for a feast with partners and dearest pals to give thanks to God in unison for the blessings we all enjoy in our country, will insure greater security and tranquility. P. M. have a wonderful social time.

Capricorn (Dec. 22 to Jan. 20) — Be sure you get out and do something patriotic now to foster the excellent idea which brought about this commemorative day. P. M. get together with employer or most important person in your life and plan the future wisely.

Aquarius (Jan. 21 to Feb. 19) — Take a little trip out-of-town this lovely day and renew old acquaintances or meet charming new people, explore some of God's loveliest acres, or find a new philosophy of living. Don't be lonesome in a glorious world.

Pisces (Feb. 20 to March 20)— A very accurate intuition is yours on how to be of service to those who love you or with whom you are closely connected. Follow through on it. P. M. be romantic, charming as only a Piscean can be, and don't take life so seriously.

If your child is born today — The beautiful child born today will also inherit such innate charm that all will want to do for and cater to your little offspring. However, you must early teach to work for what is wanted, or the brilliant mind in this chart will be lost for the lack of use. There is the possibility of a very great success here, especially in the arts and anything connected with work on foreign shores.

RENEW SCHOLARSHIPS

OTTAWA (CP) — The Agricultural Institute of Canada announced Monday that it again will award scholarships in 1960 for post-graduate studies in agriculture in overseas countries.

For real chewing satisfaction be sure it's WRIGLEY'S SPEARMINT
Canada's Favourite.
Get some today

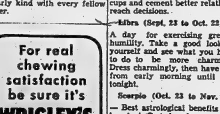

ANSWER TO PREVIOUS PUZZLE

LOSER ENID FALL
AMARE ROSE APIA
METAL SUNVALLEY
PRESIDENT MAUVE
LEVY DENSER
ALL ENTICING
SAIC ARRAS IPSO
INTO MEANT SLIP
TEEN INTER TUNE
MATTERED TEN
LOCALE SOLO
ARENT CAPSTONES
CANDIDATE TRIBE
ELSE IRON ENURE
DEER GEMS DAMON

Daily Crossword Puzzle

ACROSS

1 Semi-precious gem.
5 Role for Richard Tucker.
10 Behave in respect to: 2 words.
14 City on the Arno.
15 Locale of Michener's "Bridge."
16 Weapon.
17 A main point in 11 Down.
19 Polypody.
20 American Indian.
21 Empty.
22 Toppings.
24 Entangled.
26 Succeeds.
28 Spanish girl's name.
30 Slicker material.
33 Brogan.
36 Helix.
38 Japanese statesman.
39 French port.
41 Admiral: Abbr.
42 Hasten.
44 Verbal contraction.
45 College founded in 1861.
48 Ideologies.
49 Execute.
51 Spare.
53 Jaunty.
55 Probable.
59 Rosaceous shr.
61 Verily.
63 Crossbeam.
64 ___ Napoleon.
65 Sins, in Kremlin parlance.
68 Consumer.
69 Requirements.
70 Not busy.
71 Army meal.
72 Comedian Kovacs.
73 Boys.

DOWN

1 Poppy product.
2 Ship of 1492.
3 Resource.
4 Drink in a certain way.
5 Fronts.
6 Prefix signifying opposite.
7 City in Italy.
8 Saint: Port.
9 African republic.
10 Challenges.
11 Eisenhower's atom control plan: 2 words.
12 Floating ice.
13 Longings: Slang.
18 Tranquil.
23 Selects.
25 Location for an opera seat.
27 ___ school.
29 Sudden seizures, as of laughter.
31 Ninth letter of military alphabet.
32 Makes a slip.
33 Boat.
34 Engage in.
35 Defeats, as a veto.
37 Companions of egos.
40 Call forth.
43 Carnation.
46 Rescuer of Theseus.
47 Permit to be issued.
50 Travelers.
52 "___ She Sweet."
54 Sanctuary.
56 Largest of the Kuril Islands.
57 Fine stationery.
58 Agreements.
59 Impurities on top of liquids.
60 Assume an attitude.
62 The South of France.
66 Poetic contraction.
67 Suppositions.

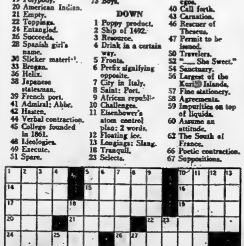

ARCHIE

BLONDIE

LI'L ABNER

PENNY

BRINGING UP FATHER

TIPPIE AND CAP STUBBS

JOHNNY HAZARD

MARK TRAIL

LOST • RENT • SELL • BUY • HIRE • TRADE

"YOU'LL FIND IT IN THE WANT ADS!"

FOUND • SERVICE • EMPLOYMENT • PERSONAL

WANTED - MALE

GOOD MEN, WE WANT MEN! Men over 21-50, and who don't mind looking for a temporary job with prospects but an opportunity to make a permanent job for themselves. Men who want to claim association with this is a business that is growing. Apply 10 a.m. personal interview. Apply Modern Hotel. Bathgate. 10 a.m. Ask for Mr. Paul.

SALESMAN FOR MEN'S WEAR business. Temporary Christmas help. Some experience preferred. Apply Box 57, Ontario Intelligencer.

RELIABLE MAN TO OPERATE B.A. SERVICE STATION

Experience necessary. Apply in person any full details, to 310 Front Street, Belleville. All benefits. N23-31

YOUNG MEN

Large firm has immediate openings for men single men 17-21, in Belleville, Niagara Falls and Toronto. No experience necessary. Transportation furnished. Guaranteed salary $200 monthly plus bonus.

APPLY ROOM 23
QUEEN'S MOTEL
KINGSTON ROAD
10 a.m. - 4 p.m. ONLY
NO PHONE CALLS
N24-31

WANTED - FEMALE

MATRON, FOR SATURDAY, SUNDAY, and some housekeeping. Apply to Manager, Trail's End Motel. N23-31

EXPERIENCED SECRETARY FOR small manufacturing business. Shorthand essential. Some bookkeeping desirable. Apply in confidence, stating salary to Ontario Intelligencer. N23-31

FULL-TIME EXPERIENCED HAIRDRESSER. Miracle Hair Styling, 446 Dundas Street, Featherstone Plaza. Phone or write Riverside 6-2241. N22-41

GIRL OR WOMAN FOR GENERAL housework and assist with baby. Must be fond of children. 744-3944 after 5 p.m. N24-31

EXPERIENCED WAITRESS. Nights. Apply 211 Front N23-32

WANTED

CHILD'S TABLE AND CHAIRS. WO 6-2504 after 5 p.m.

FARMERS WITH GRAIN TO SELL. Phone or write Ontario Seed Co., Bethesda R. R. 4. N23-32

CHILD'S SPRING HORSE. WO 6-2662 to be in condition. N24-31

PIANOS, IN EXCHANGE FOR FURniture, refrigerators, ranges, T.V. sets, washers. Phone 968-6221, 71 Harriet Cr. WO 6-5219. C23-tf

PIANOS, TEN ANY MAKE OR size. Will buy for cash. Write Intelligencer. Box 104. Ontario Intelligencer. C20-tf

MOVING

Local or out of town. Hertz Truck Rentals. Stakes and Vans. 26 North Front St. WO 2-0714.

N24-81

ACCOMMODATION WANTED

TO RENT, 3-BEDROOM HOUSE. Will pay $100 monthly. Vacant. Reply BO 2-4244. N24-31

WANTED: APARTMENTS AND houses to rent. Contact Realty. Realty WO 2-4246. Office 247 Dundas.

REASONABLY PRICED 3-BEDroom residential apartment for reliable middle-aged couple with one child. Phone WO 6-2416.

WANTED: APARTMENTS AND houses to rent. Contact Realty. Realty WO 2-4246. Office 247 Dundas. C20-tf

BUSINESS OPPORTUNITIES

A SALES AGENCY IS AVAILABLE in the Belleville area for an honest, self-motivated person. This can be handled by someone who is employed, on part-time basis. Minimum of 5 hours weekly required to service retail outlets. Profits up to $3,000 per year. Write to Box 107, Ontario Intelligencer, stating present salary, write, giving full details of financial status. No interest phone number to R. E. Elliott, 133 Delaware Ave., Toronto. N22-41

EMPLOYMENT WANTED

BUGS, CHESTERFIELDS AND chairs cleaned in your own home by expert cleaners. For information WO 6-2662 or write Intelligencer, Box 99. C-20

BASEMENT WALLS PLASTERED, concrete floors reinforced, cracks, concrete blocks. Free estimates. WO 6-2662. C-20

BASEMENTS AND BASEMENT floors dug and jobs. WO 6-7134, or WO 3-6234. N19-tf

24 - HOUR OIL BURNER SERVICE
Firestone and Space Heaters
Sales and Service
WO 2-4662
M24-31

EMPLOYMENT WANTED

DEDON'S EGG AND DUPPEY. Phone Chesley Dedon, 968-6221 or 52 Bleecker St. Belleville WO 6-4726. J17-tf

CHRISTMAS HOUSE CLEANING. Monday, Wednesday and Saturday by reliable woman. WO 6-2894. N24-31

BABY-SITTING, EVENINGS. MUST supply transportation. WO 6-2662. N24-31

TO LET

3-ROOM, 3-BEDROOM HOUSE. To reliable persons only. WO 6-2662. N24-31

FURNISHED, HEATED BEDROOM. Close to bus. Breakfast if desired. East Hill. Lasher. WO 6-2662. N23-32

TWO-BEDROOM, BRICK, SMALL style bungalow. Carpeted. Fully modern. Private driveway. Available May 1. Private entrance. Phone WO 6-2662 after 5 p.m. Wilson. N23-31

3-ROOM APARTMENT. AVAILABLE 1st of January. WO 2-2672. N23-31

MODERN, THREE-ROOM, HEATED apartment. Ground floor. Private entrance. Stove and refrigerator, laundry facilities. Apply 249 Bridge St. Allin, Insurance. WO 8-8156.

2-ROOM, FURNISHED, HEATED apartment. Suitable adult, preferably working. 39 Great St. James Street. WO 6-2658. N23-31

HEATED APARTMENT FOR bachelor. WO 2-2672. N23-31

FURNISHED HEATED BEDROOM. Close to bus. Breakfast if desired. East Hill. Lasher. WO 6-2662. N23-32

3-ROOM APARTMENT. PRIVATE separate bathroom. Call WO 6-5314 after 5 p.m. N23-31

GARAGE SPACE, VICINITY OF Dundas and John. WO 6-2662. N22-31

ATTRACTIVE 4-ROOM APARTment, heated, hydro, gas, refrigerator, stove, bathroom, hardwood floors, private entrance. Apply 249 Bridge St. downtown. $60 monthly. Heated. Allin, Insurance. WO 8-8156. N23-31

2-BEDROOM APARTMENT. CENtrally located in choice residential district. Hall and living room with broadloom. Kitchen with eating area, ultra-modern kitchen cabinets, self-contained and fully modern in every respect. Separate dining area, ultra-modern kitchen cabinets, self-contained and fully modern in every respect. Separate refrigerator, 4-piece ceramic tile bathroom and 4 large closets in master bedroom and 3 closets in second bedroom. Stove and dryer in basement. Private entrance. Heated, hot water, small parking and play area for children. Available January 1st for this luxury suite only. Call WO 6-2662 or WO 6-2658. Inspection by appointment. N23-tf

FURNISHED ROOM, SELF-CONTAINED apartment. Suitable adult. WO 6-2662. N23-31

TO LET

IMMEDIATE POSSESSION. ONE of Belleville's most desirable locations. Large modern office, self-contained. Ideal for professional man. Heated. Rent $120 including hydro. Call WO 6-2662 for appointment. N24-31

3-ROOM HOUSE. HEAVY DUTY wiring. Adults or 1 child. 5 to 8 p.m. Saturday, WO 6-2506. N24-31

2-APARTMENT HOUSE, IN WEST end. Completely modernized. Gas furnace. Available November 30th. Phone WO 6-2662. N24-31

FURNISHED ROOM IN MODERN home. Middle-aged woman preferred. WO 6-6430.

HOUSE, ALL CONVENIENCES, OIL heated. 5 bedrooms. Available Dec. 1st. At Redneyville. Immediate possession. Phone WO 6-2662. N24-31

FURNISHED, 3-ROOM APARTment. Heated, hydro, gas. Private entrance. WO 2-0714. N23-31

ATTRACTIVE 3-ROOM APARTment. Heated, balcony. Available. Heavy duty wiring. Available November 15th. Phone 968-6221 or WO 2-2652. N23-31

3-ROOM FURNISHED APARTment. Heat and hydro supplied. Private entrance. Available December 5th. Apply 8 Bleecker St. N22-31

FIVE-ROOM APARTMENT AND garage. Apply 47 Cannifton Road. N23-31

2-BEDROOM, HEATED APARTment. Available immediately. Belleville or Trenton, $60 monthly. WO 6-2662. N23-31

MODERN HEATED APARTMENT. Three rooms, bath. Heavy duty stove, tile floors, hydro. Adults. WO 6-2662. N23-31

3-BEDROOM, UPSTAIRS APARTment. Private entrance. Gas heated. Adults. Newly decorated. Available immediately. Apply 161 Bridge St. E. WO 8-7216. N16-tf

UNFURNISHED, 4-ROOM APARtment. Self-contained. 2-piece bath. Heated. Central. WO 6-2662. N20-tf

ONE HEATED 4-ROOM APARtment with refrigerator, 2-piece bath. One bedroom, suitable for apartment, 2-piece bath. Apply 249 Bridge St. E. 613 Dundas West. N23-31

ROOMS FOR SLEEPING, BY night or week. Meals or don't. WO 6-2662. N23-31

4 HOME AWAY FROM HOME rooms Reasonable rates

Warehouse Space
BRIGHTON
Up to 19,000 sq. ft. Fully insulated or heated. Low rates.
PHONE WO 6-3339
M-tf

APARTMENT

Charles Street, 3 rooms, also 4-piece bath. Heated. Ultra-modern throughout. Garage. Immediate possession. Contact

STORK
REAL ESTATE
WO 2-3397
N23-31

FOR SALE

3-PIECE SINGLE BED; 2 PAIR OF blankets. Phone WO 6-2662. N23-31

CHILD'S PEDAL CARS. $5 EACH. Mrs. J. A. Fair, R. R. 2, Belleville. N23-31

3-CASE TRACTOR, EXCELLENT condition. Must sell. WO 6-6430. N23-31

USED WESTINGHOUSE COMBINATION range, in excellent condition, recently cleaned and serviced. Reasonable allowance. A real buy at $99. Phone Cecil Clement, 968-6221. N23-31

3-ROOM, HEATED, FURNISHED apartment. Phone WO 6-2662. N23-31

MODERN BUNGALOW TO RENT. Apply Frank Fullwell Realty, WO 2-2672 or evenings call WO 2-2136. N23-31

APARTMENTS AND HOUSES TO rent. Contact Yanover Realty, WO 2-4246. Office 247 Dundas Ave. N24-31

FOR SALE

PLYWOOD BOXES, SUITABLE FOR storage, etc. Also bunting, rope, etc. Apply Belleville National Sales, 36 Byron Street S. WO 6-2662. N23-31

6-BURNER GAS RANGE COMbination. $50. 230 Cannifton Rd. N23-31

2 DUO-THERM SPACE HEATERS and drums; 1 kitchen heavy heater and drum. Phone WO 6-2662. N23-31

ONE PLAID DRESS; ONE PLAID jumper; blue jumper; one fur. Ex. East Moira. WO 2-2195. N23-31

GIRL'S KENWOOD COAT, 7-11; Girl's Kenwood coat, 12-14; other clothing, up to size 14. WO 6-2597. N23-31

5-FOOT SANTA DISPLAYS, FOR more information phone WO 6-2494. N23-31

INTERNATIONAL 45 SALES. USED parts for all International tractors. J. Begley & Son. 394 Front Street. WO 2-2672. N23-31

SEWING MACHINE REPAIRS ALL makes. Singer Sewing Centre. WO 2-6662. N23-tf

USED CONSOLE MODEL WESTINGhouse 15 cu. ft. refrigerator. Excellent condition. $175. Bell Telephone, Annex. 230 Coleman St. N23-31

USED SKATES. SHARPENED AND ready to go. Exchange $10 per pair. Bata Shoes. N10-tf

PROJECTOR — KODAK, FOR SALE or rent. Like new. Air cooled, manual focus. Complete with 1,000 watt lamp. Perfect condition. Original price $450. Asking price $225. Call WO 2-6615 after 5 p.m. N10-tf

USED TIRES, MOST SIZES, $3 up. Used tubes $1 and up. Used tires and tubes. Phone WO 6-2662. C9-tf

BALED WHEAT STRAW. FREE DElivery in the city. Bishop Seed Store, 47 Bridge. WO 6-2662. N23-31

BEAVER SAW 8", 4" JOINTER, 6" planer, 3 h.p. motor, belt driven. Phone WO 6-2662 after 5 p.m. Chrisea preserves. Asking price $450. Call WO 2-3603. N23-31

EIGHT 4-PANEL DOORS. USED one season. 2 steps; streamlined with railing. Complete set of screens never used. WO 2-2237. N23-31

FALL AND WINTER CLOTHING now in stock for men, women and children. Bargain Corner, 10 Campbell East. New and used clothing. C-tf

MODERN 9' CHESTERFIELD, WITH reversible cushions and loose back. Foam rubber throughout, with all wood construction. Upholstered cotton, ½ price. WO 6-7615. N23-31

TEN REGISTERED HOLSTEIN heifers, 1 year old calves, 9 fine heifers, large. Seven due to freshen in fall. Two bred cows. Tested. All vaccinated. Blood tested for Bang's disease. Frank H. Huff, Bloomfield. N23-32

FOR THE FAMILY

GIVE SPORTING GOODS THIS Christmas. Bicycles, hockey equipment, Skates, hockey equipment, skates, rifles, sporting goods, badminton. Everything in sports at the Sports Centre. 17 Campbell Street. Phone the Y.M.C.A. Phone WO 6-2662. N20-1m

PRE-CHRISTMAS SALE
Automatic Watch Specials
Self-winding water-resistant watches from $29.95 to $219. Regular $39.95. No Payment Required Until After Christmas
The F. M. BARRETT Co.
CANNIFTON ROAD
"Where Prices Are Lower and Parking Is Easy" N20-1m

SHOP AND SAVE AT BARRETT'S

"Where Prices Are Lower and Parking Is Easy"

WEEK-END SPECIALS

Swing King Recliner Chairs. Reg. $79.95 ..... Special, $59.95
Westfield Suite. Reg $199.00. Special $169.00
Bedroom Suite. Reg. $215.00. Special $169.00
Bunk Beds, complete. Reg. $89.00 ..... Special $69.00
Space Savers, from ..... $39.95 up
Connor Clothes Dryer. Brand new. Special $189.95
Extra Specials at Low, Low Prices: End Tables, Coffee Tables, Table Lamps, Floor Lamps, etc.
Do Your Christmas Shopping for the Whole Family
The
F. M. BARRETT
Company
101 Cannifton Road
N20-1m

NOTICE

Would the party who removed the welding torch and hoses from Elight, Thurlow 21-3-34.

FOR SALE

ENCYCLOPEDIA AMERICANA. 1958 edition. Complete, including bookcase. WO 2-6218 after 6 p.m. N24-31

FANCY McINTOSH AND SPYS. Also cooking apples. Bring containers. Spencer Stocks. R. R. 2, Carrying Place. WO 6-2662. N22-31

USED WASHING MACHINES, $25 and $30. Terms. Will deliver. Phone 968-6221. Your choice of 2 for $50. Cecil Clement. N23-31

POTATOES, ONTARIO NO. 1, FINE for all purposes. Prices subject to change. We deliver. J. Fair, R. R. 2, Belleville. N18-1m

STOVES AND FURNACES OIL. Guaranteed to Belleville and district. Phone WO 2-2236. Ward's Fuels. N23-31

BICYCLES AND SKIS. Ski runs on the one easy ticket. No finance company involved. Uptown Tire and Sport. 344 Front. Phone WO 2-2672. N24-31

SKATES, NEW AND USED. TOTS' Skate, and hockey skates. Skates sharpened. Sedar's Key and Bicycles. 142 Front Street. N4-1m

USED APARTMENT-SIZE HEAVY duty electric range. Very reasonable. Excellent condition. Apply 810 Bridge Street, Trailer Park, 280 Coleman Street.

MODERN OFFICE and WAREHOUSE

3,000 square feet. Central. With Plenty of Parking Space

BOX 5,
Ontario Intelligencer
N23-41

A CHRISTMAS GIFT SUGGESTION

FOR MOTHER, WIFE OR BRIDE. SOMETHING REALLY DIFFERENT. MAKE THEIR WORK EASIER THE NEW REGAIR HANDVAC 4 WAY AIR WASHER. HUMIDIFIER. VAPORIZER. DEODORIZER AND CLEANER ALL IN ONE COMPACT THROW AWAY YOUR DUST MOPS. DUSTERS, BROOMS AND FILTER BAGS. MAKE A HEALTHY, CLEAN HOME. NOW HOUSEWORK DONE BETTER IN HALF THE TIME. FOR FREE DEMONSTRATIONS CALL

JACK CUMMINS,
WOodland 8-7016
N23-tf-30-D1-3-7

Will Start Building 6 Room Model Home

on large lot in West End, full basement, contemporary design, mahogany woodwork throughout.

The Best in Planning and Workmanship

BOX 90,
Ontario Intelligencer
N23-41

FOR SALE

SEWER PIPE FOR COUNTER, 12"-0-Gas. A necessity for every home and car. 97.95. Phone Drug Store.

ALUMINUM DOORS
INSTALLED $40.50
ALUMINUM STORM AND SCREEN WINDOWS
INSTALLED $10.00 EACH
MORAN ENTERPRISES
WO 8-7341
M24-81

FREE
TRICYCLE
BELL
With Each New
TRICYCLE
$9.95 to $23.95
Use Our Lay-Away or Budget Plan

COOKE'S
KEYS & BICYCLES
WO 6-6979 — 142 FRONT ST.
(Opposite Park Theatre)

Typewriters
RECONDITIONED
ROYAL
REMINGTON
UNDERWOOD
STANDARD
TYPEWRITERS
SUPPLY LIMITED
HASTINGS
TYPEWRITER
Company
23 CAMPBELL STREET
N23-41

DELINE'S
Three Day
SPECIAL
NOVEMBER 26th, 27th and 28th ONLY
21" PHILCO TV
* Superb Mastercraft Cabinetry.
* Full Power Transformer Operation.
* High Voltage Circuitry.
* Deluxe Switch Tuner.
* Star Brite, Aluminized Picture Tube.
* 3 - position Electronic Range Switch.
* C.R.A. Approved.
* Illuminated Channel Selector Switch.
* Built-in VHF, UHF Antenna.
* Equipped with Matching Legs.
* Sound Out Front.
* 282 Season Fresh Viewable Area.
These are just some of the high points of this remarkable Philco TV.
REG. $289.95
SALE $219.50
SAVE $70.00
Bill Deline
Ltd.
383 COLEMAN STREET
N25-31

FOR HER

USED GURNEY HEAVY DUTY gas range, with attached cast and wood sinks. Excellent condition. $62.95. F. L. Barrett Co., Cannifton Road. N20-1m

GIFT CERTIFICATES. Beautiful. Numerous other special items for Christmas. Crochet, Cozy Hairdressing. 332 Front Street. N20-1m

FASCINATING PRINTS AND studies of Canadian scenes by holiday mood. Framed and ready to hang. 397 Front Street. N20-tf

DIAMOND SPECIALS
Pre-Christmas Sale of Diamond Rings. Discounts up to 20% and No Payments Until After New Years'
The F. M. BARRETT Co.
CANNIFTON ROAD
"Where Prices Are Lower and Parking Is Easier" N20-1m

AUTOMOTIVE

1948 ¼-TON CHEVROLET TRUCK. New motor, new tires and winterized. Hacks. WO 6-4626. N23-31

AUTOMOTIVE

1950 CHEVROLET SEDAN. $1,000 or best offer. Good condition and snow tires. New battery. Motor perfect shape. 1282 Front Street. Apply 60 Catherine Street after 5 p.m. N23-31

1951 BUICK SEDAN. GOOD CONDition. Reasonable. WO 2-6662. N23-31

1948 PLYMOUTH, GOOD CONDition. WO 8-5193

'33 ROADMASTER SEDAN, AUTOmatic. Chrome steering, shade visor, heater, defroster, dual tone black. This car for only $323. WO 2-1960 N23-31

WILL PAY CASH FOR GOOD Ford, Chev, Pontiac Auto Sales. 153 James Street. C22-1m

LOOK HERE

$10.00 DOWN
$20.00 - $30.00 per Month
NO PAYMENTS THIS YEAR
'55 CHEV, V-8 (slick)
'55 FORD (well-owned)
'54 FORD, 2-door (sharp)
'53 BUICK (excellent)
'51 METEOR (clean)
Duffy's Cities Service
130 Front Street
N25-31

REAL ESTATE FOR SALE

3-BEDROOM BRICK BUNGALOW with garage. Hall for entrance. Just 2 years old. Arrange an appointment today. Terrific value.

LOTS OF SPACE for the whole family in this 4-bedroom, 2-storey brick bungalow on Dundas West. Hardwood floors and screens, paved driveway, garage. Handy location. Only just a few of the extras. Priced at just $14,900.

CAREFUL BUYERS will select one of our new bungalows on Dundas East Side. Finished to suit your taste. Brick, Tyndall stone. Tile floors, full basements. 2 P.A. rooms, large lots, and carports. A wide selection to choose from.

GORDON
WOODS
Real Estate
257 VICTORIA AVE. — WO 2-6363
GORDON DETLOR — WO 2-4174
GORDON WOODS — WO 2-3253
N23-31

YOU ARE INVITED
TO LIST YOUR PROPERTY WITH US
"for the following reasons"

(1) 24% of selling price, is our maximum commission. Residential property. This fee includes advertising.

(2) 20 years' experience as Real Estate Brokers in Belleville and district.

(3) Thorough knowledge of property values.

(4) Regular advertising

(5) We will appraise your home at no cost to you, this does not obligate you to list with us

(6) We have a limited number of listings now, therefore, am in a position to give the full time to your property preferred attention.

C.D. Crosby

THE LITTLE WOMAN

REAL ESTATE FOR SALE

* Fish Retail Business. In Belleville. Including some equipment. $2,500.

* Two-bedroom home with garage attached. Complete plumbing and bath. Only a few minutes from town, overlooking the Bay.

* Lovely home, East Side, with 4 bedrooms, full basement and garage. $18,000.

* On the West Side — A lovely home new — 3 bedrooms, tile bathroom, full basement, oil heat and living room. $12,500. Terms to suit purchaser.

* Only! Solid 2-level on the East Side. 3 bedrooms, large living room, dining room. Garage attached. Priced for quick sale. $14,900.

* 1 Duplex, on the East Hill. Real early bargain. Owner moving, must sell. Priced to sell. Terms.

* On Picton Highway — two-bedroom home with living room, kitchen with cupboards, large workshop, stores, screens. Large lot with fruit trees and bushes. Priced good — to sell.

* Brick home — East Side — Near bus and school. 3 bedrooms with hall. Full basement with 2-room apartment. Separate rooms. Garage attached. Priced for quick sale. Terms.

WE ARE BESIDE YOUR PHONE

D. J.
WHALEN
Real Estate Broker
402 FRONT STREET
WO 2-1304 or WO 2-6191
— In the Evening Call —
CECIL HILLMAN — WO 8-7150
W. J. MILLER — WO 2-3002
N23-31

STONE HOUSE

IN THE COUNTY. This 4-bedroom home is in perfect condition throughout. Large living room, dining room, kitchen in the conveniences and bath. Large lot, and only 4 miles to the price. Only $13,200.00. Open for inspection. Call Wednesday evening. Hardwood floors throughout. 2 acres of land.

VICTORIA AVE.

CLOSE TO NEW MOIRA HIGH SCHOOL. Lovely location, town water, sewers. Attractive 3-bedroom brick bungalow. Priced for quick sale. Large dining room, chesterfield suite, electric fireplace. Stone and brick. Landscaped. $14,700.00. Modern throughout. Moderate down payment.

TRADE IN YOUR

PRESENT HOME on this New Brick bungalow. Large living room, modern kitchen, 3 bedrooms, tile bath. Situated in the heart of Belleville. Priced at $14,900.00. Call today and tell us about your present home.

CLOSE DOWNTOWN

LOOK! ONLY $12,500.00 for this attractive 2-storey brick home. Convenient to downtown. Owner will take back the balance on easy terms. 3 bedrooms, living room, dining room. Fireplace. Garage.

JUST WITH—SELL THROUGH

GERALD W.
JOYCE
REAL ESTATE & INSURANCE
MORTGAGES LOANS
25 Campbell St. — WO 2-5236
Member Belleville Real Estate Board
Evenings Call
DONALD SUSH — WO 8-3204
BARRY MORRISON — WO 8-3204
GERALD JOYCE — WO 2-3932
Trades Accepted
REAL ESTATE — INSURANCE
WO 2-5419
ROSS PEARLSTONE — WO 2-5419
N24-31

REAL ESTATE FOR SALE

LOTS ON REDHESIVILLE HIGHWAY 99 E 5 miles, Redding, 2½ hrs. from San Francisco. $1,000 to $2,500. Terms. Write owner, Box 1, Redding, California.

W. J. McCormick Realty Ltd.

FRONT ST. — DIAL WO 2-2327

SUMMER RESORT
On Beautiful Trent River

10 ACRES OF RIVER FRONT property with 2 cottages, 1 with hydro and modern kitchen and General Store, including 4 bedrooms, large living room, dinner room and kitchen. Electric power to all buildings. Boat house, 2 docks, 2 gasoline pumps and 1 gasoline tank. Excellent fishing, boating and swimming. Good business. Modern cottage available. Full price is only $17,500.00 — EASY TERMS — or would consider other property as part payment.

4 BEDROOMS
SELL OR EXCHANGE

THIS SPACIOUS FAMILY RESIDENCE is situated on HERSEVILLE ROAD, 2 MILES EAST of BELLEVILLE. It contains 6 large rooms plus sunroom and is in very good condition throughout. New hot water heating ground floor contains modern kitchen with dining space, living room and 3/4 tile shower stall. Upstairs are 3 bedrooms. Four bedrooms and bathroom in basement with oil furnace, cistern — automatic water system. This property is located on a large well-treed lot, 100 x 200 ft. and has ample outbuildings. Could be used economically converted to 2 suites. This property is clear of encumbrance. $2,000 down.

Another modern home with 4 bedrooms, recreation room, utility room, bathroom and laundry, suitable for home or business, garages as down payment. This is a good opportunity for someone.

ONLY $1,800.00 DOWN
EAST HILL

BRAND NEW BRICK BUNGALOW WITH CARPORT. Ideal location. Family-sized living room, 3 attractive bedrooms, modern electric kitchen with dining area, 4-piece tile bathroom, full basement, gas heating. Priced at only $14,900. PHONE $1,500.00.

LIST
WITH McCORMICK

MEMBER OF BELLEVILLE AND DISTRICT REAL ESTATE BOARD

Evenings Call
ED RAGSDEAN — WO 2-4275
MARY CROSS — WO 2-2571
Associated with Lorne McDonald Insurance Agencies Limited.

CITY LIMITS
MAKE US AN OFFER

This home is out of the city to the east and is situated on a lot 100 x 130 fully landscaped. It has three spacious bedrooms, living room, large modern kitchen and recreation room. Full basement. Gas heat. Attached garage. This property with its 220 v. range and refrigerator is one you would want to look at it, and Minor-oil Then make us an offer.

4-BEDROOM SPLIT-LEVEL

This is the most outstanding and practical plan ever offered available in Belleville buyers. Several have seen it to date and all have been pleased they were half finished. Why not be the first to own one of these fine homes? Ready for occupancy in January. Others ready in March. Be sure and see this plan before you buy. It features 4 bedrooms, 2 bathrooms, entrance hall, dinette area, 20' living room, large kitchen with built-in range and oven, and many other features that you will find in no other house.

$84.00 MONTHLY
INCLUDES TAXES

Brick Bungalow with beautifully finished recreation room. Home has the most attractive kitchen it has been our pleasure to see for a long time. You'll scream dreams of but seldom see. The rest of the house finished to the same taste that you will find in the kitchen. Three bedrooms, 4-piece bath. Call to see it on Lansdowne East till crescent close to school.

$11,500.

Country living with separate dining room. Home is situated on a beautiful lot with plenty of trees, it is located in the very desirable Park Wood Estates area, near buses, churches, schools. Act fast on this one.

DOUGLAS T. STORK
Real Estate Broker

Member Belleville Real Estate Board
241 DUNDAS ST. E. — WO 2-3327
Salesmen —
H.J. CATHCART — WO 2-3532
DON CLARK — WO 2-3261
NIS-2

HISTORIC POST
Lower Fort Garry, 20 miles north of Winnipeg, is the only fur-trading post left intact.

REAL ESTATE FOR SALE

FIRST TIME ADVERTISED

THIS 28 TO 1? Have you been looking for a small 2 bedroomed bungalow, with modern kitchen, bathroom, with or without basement, within city limits? This home is in the good repair and it has a double garage. Listing a well-cared-for lot. It's priced right and the owner feels together is being reasonable and having to sell. Why not look it over? Then if you like it, talk with us. Only $11,500 on a Hastings Street, close to all facilities. The price of this home is $12,500, and after the down payment of $2,500 the balance will be $100 per month above with payments of 6% and that includes the total cost.

D. J. WHALEN
Real Estate Broker
403 FRONT STREET
WO 2-1200 or WO 2-4121
Evenings Call —
CECIL McLEAN — WO 2-7219
W. J. MILLER — WO 2-5702
NIS-2

BRAND NEW

Modern 2-bedroom, timber valley construction. Buy now and select your own colors and tiles and have this room with Living room with fireplace, dining room, kitchen, large 4-piece bath, full basement, oil furnace, low taxes, $12,500. Low Down Payment may be arranged.

$4,900.00

Western edge of city. Small 5-room bungalow. Room for additional 2 bedrooms that is now rented. Good, sound work shop. Low tax rate.

LISTINGS URGENTLY NEEDED

E. J. Saunders
Real Estate Broker
INSURANCE
151 and 153 FRONT STREET, LOANS ARRANGED
EVENINGS CALL
PHONE WO 2-7154
Phone WO 2-1121 —
MORTGAGES — APPRAISALS — RENTALS

$6,900.
Terms. 2-bedroom Bungalow. Kingston Road. Taxes $96.00.

$11,000.
Terms. 11½ storey, 2 bedrooms, hardwood and tile floors. Full basement. Landscaped, finished street.

$11,500.
Terms. 4-bedroom, all heated, brick country home. Taxes only $125.00.

$13,200.
Terms. 4-bedroom, 2-storey brick home. Taxes only $150.00. Close to broadloom, fireplace, powder room.

$14,700.
Open to offers. Modern 8-room bungalow. Hardwood and tile floors throughout. Attached garage. Immediate possession.

$16,500.
Terms. Bay Brick Bungalow, 42 Hastings Drive. Fireplace. Very neat and well-decorated.

COOPER & WILKINSON
87 BRIDGE STREET EAST
DIAL WO 2-5327
Sales Representative
BRUCE McCREERY
NIS-21

MONEY TO LOAN

COAST TO COAST REAL ESTATE Ltd Unlimited corner lots, Kirby Heights district area. WO 2-7262 after 5. N18-1m

UNLIMITED MONEY LOANS
TO CITY AND FARM FOLKS
Money for Anything and Everything
Phone or Write Now
OPS INVESTMENTS LTD.
380B Bloor St. West, Toronto
W A 2-2442
N24-81

NOTICE
TOWNSHIP
OF AMELIASBURG
NOMINATIONS

Nominations for the Offices of Reeve, Deputy Reeve and Three Councillors, also Two Trustees for School Area No. 1, Ameliasburg, will be held at the Township Hall on Friday, November 27, between the hours of 12 Noon and 2 o'clock p.m.

THOMAS WALKER,
Township Clerk.
N24-21

MORTGAGE LOANS NOTICE

To those contemplating building or re-financing we suggest getting applications in as early as possible. We do not over inspections, and value. Close and can, therefore, give immediate action. Advisory service free. Money advanced as building progresses.

JAMIESON BONE & CO.
FIRE, AUTO, ETC. INSURANCE
DIAL WO 2-6705 183 FRONT ST.

AUCTION SALE

Saturday, November 28th, 1959, at 1.30 o'clock sharp

Household effects. The estate of the late Mrs. Caroline Hyde, Bay Street, Consecon.

Terms: Cash

BAY WILLIAM
Auctioneer

AUCTION SALE

Thursday, December 3rd, at 2 p.m. o'clock, one mile southwest of Point-ville.

Farm machinery; 200 baled hay; 200 bushels mangel; household effects.

Mrs. Clifford Lanning, owner.

Terms: Cash.

BARTON HAGGERTY
Auctioneer
PHONE BELLEVILLE 3233
N18-2d

AUCTION SALE

Saturday, November 28th, at one o'clock, one mile southeast of Point-ville.

Farm machinery; 200 baled hay; 200 bushels mangel; household effects.

Mrs. Clifford Lanning, owner.

Terms: Cash.

BARTON HAGGERTY
Auctioneer
PHONE BELLEVILLE 3233
N18-2d

AUCTION SALE

$2,000. Stock, Ladies' Apparel, Furniture, Household Effects. Friday, November 27th, commencing at 12.30 o'clock.

Friday evening session 7 p.m. until 10.00 p.m.

Saturday, November 28th, commencing at 12.30 o'clock p.m. Positively everything has been sold.

Auctioneer's Note:—This is a wonderful opportunity to buy ladies' and children's wearing apparel. Also good fashionable stuffs at reasonable prices. Also furniture, stoves and oven dishes. Dealers can buy to sell. Everything must be sold.

Clerk: A. Collins.

Barristers, Belleville.

Clarence Graham.

C. J. COURNEYEA,
Auctioneer,
Telephone 72 Trenton
N24-21

IN THE MATTER OF THE ESTATE OF HARRY EDWIN LOYE, deceased.

ALL persons having claims against the estate of the late Harry Edwin Loye, who died on the 15th day of November, 1959, are hereby notified to send particulars of their claims to the undersigned Solicitors for the Executor, duly verified, on or before the 15th day of December, 1959.

AND TAKE NOTICE that after the last mentioned date the Executor will distribute the assets of the deceased among the persons entitled thereto, having regard only to the claims of which the Executor shall then have notice.

DATED at Belleville, this 24th day of November, 1959.

O'FLYNN & O'FLYNN,
218 Front Street,
Belleville, Ontario,
Solicitors for the Executor.
N25-D3-9

NOTICE

Meeting Methodist Parsonage Meeting Methodist is hereby given to the Ratepayers of the Township of Sidney, that in consequence of the resignation of Trustee Ernest Cook, there will be required to be elected a Trustee to fill the vacancy. Nominations will be received at the Township Hall, Frankford, on Monday, the 7th day of December, 1959, at the hour of 12 o'clock noon, for the purpose mentioned in the said proper persons for such office. Should there be more than one candidate nominated, a poll will be opened at the Township Hall, Frankford, on Monday, the 14th day of December, 1959, between the hours of 9 o'clock a.m. and 5 o'clock p.m.

Given under my hand this 19th day of November, 1959.

J. E. BAILEY,
Returning Officer.
N24-2d

NOTICE TO CREDITORS AND OTHERS

IN THE ESTATE OF ALEXIS JOHN HOLLAND, late of the City of Belleville and County of Hastings, who died on about the 1st day of August, 1959.

PURSUANT to the Trustee Act, R.S.O. 1950, Chapter 379, Section 56, notice is hereby given that all persons having claims against the said estate are required to send particulars thereof to the undersigned on or before the 15th day of December, 1959, after which date the assets will be distributed, having regard only to the claims of which notice has been given, and the said trustee will not be liable with respect to the said assets or any part thereof to any person of whose claim notice has not been received at the date of such distribution.

DATED at Belleville, this 16th day of November, 1959.

O'FLYNN, O'FLYNN & ROSS, Esquire
19 Campbell Street,
Belleville, Ontario
Solicitor for the Administratrix.
N17-D3-9

NOTICE TO CREDITORS

IN THE MATTER OF THE ESTATE OF HARRY EDWIN LOYE, deceased.

ALL persons having claims against the estate of the late Harry Edwin Loye, who died on the 15th day of November, 1959, are hereby notified to send particulars of their claims to the undersigned Solicitors for the Executor, duly verified, on or before the 15th day of December, 1959.

AND TAKE NOTICE that after the last mentioned date the Executor will distribute the assets of the deceased among the persons entitled thereto, having regard only to the claims of which the Executor shall then have notice.

DATED at Belleville, this 24th day of November, 1959.

O'FLYNN & O'FLYNN,
218 Front Street,
Belleville, Ontario,
Solicitors for the Executor.
N25-D3-9

Ruling Appealed

TORONTO (CP)—An Ontario Court of Appeal ruling Tuesday will make it easier for oil companies to oust service station operators from leased premises.

The court ruled that the relationship between the parties was that of a landlord and tenant. Three oil companies had appealed county court rulings that had established that of a licensor and licensee.

ROME-MOSCOW TRAIN

ROME (Reuters)—Italian state railroad officials today were reported studying a proposal for a luxury Rome - Moscow express, making a 52-hour run between the two capitals. Railroad sources here said the proposals was put forward by a Soviet delegate at a recent international congress of railroad experts in Vienna.

FRANKFORD
Sector Plan Helps Church Promotion

By ORAS. JUDD

FRANKFORD — A church was burning down and a member of the congregation found his neighbor at his elbow in the crowd. "Jim!" he snorted, "first time I ever saw you at church." "Yes," responded the neighbor, "first time I ever saw the church on fire!"

"Sector" is a new idea for church promotion and it sets churches "on fire." November 22 was "Sector" day in Frankford United Church and it was blazing with new vigor and vocational enthusiasm. After weeks of careful preparation, an inspiring morning service in a packed church and a sumptuous dinner in the church hall, an army of crusaders went out to visit 300 homes in this district, to invite people to a fuller participation in the fellowship and activity of the church.

The last great hymn of the morning dedication service, on Church Militant Zion, set the tempo, and at 2 o'clock a mighty army marched out of the church doors and the blitz was on. A movie camera caught something of the spirit of the occasion. Strangers wondered at the excitement it lasted till long after dark. At 10 o'clock the church hall was buzzing like Toronto Stock Exchange on a political campaign celebration, after a triumphant victory. We could hardly have been more excited.

GOOD RESULTS

Everybody was happy. The results were tabulated. The results were tabulated. The ladies were serving sandwiches and coffee. Participators were excitedly discussing a great adventure in Christian fellowship and vocational dedication. The local budget for the New Year will exceed the most optimistic estimates and the missionary activity will set a new record of achievement for this church.

"Sector" is so called because many churches of different denominations co-operate to form the circle of which the local church is a sector. It began about 2 years ago with the Baptists in the United States. It has already been of tremendous benefit to more than a thousand Canadian churches, boosting attendance, giving and participation in the missionary work. It has never failed to help.

There are three things basic to Sector success. First, the church, by careful preparation with all its departments, plans its program for a definite period and trained visitors go out and invite the people to participate. Secondly, the visitors avoiding cash donations or token gifts, ask the people to pledge whatever they think is reasonable, toward the week-by-week activities of the church, in order that the activities may be wisely and efficiently planned in advance. Thirdly, it involves so many people in its carefully-laid plan of procedure, that Christian workers are discovered all around us and the most unexpected places.

Next week's whole Child's Sector invites churches to share the experience of the man who said, "In the past 5 weeks our church moved ahead five years with the Sector plan."

Will Teach By Television

TORONTO (CP)—Toronto students from Grades 3 to 9 will be taught through television on an experimental basis starting Jan. 7.

The board of education management committee Tuesday approved production of 13 weekly programs of 15 minutes each dealing with science, art and vocational guidance for city schools.

CHILDREN SAVE

OTTAWA (CP) — Three children, for a time feared lost in a fire that heavily damaged their home Tuesday, later were found safe in the home of a neighbor. For a while it was feared the small children of Mr. and Mrs. Ken Drake were in the dwelling where a fire left 19 persons homeless.

church is a sector. It began about 2 years ago with the Baptists in the United States. It has already been of tremendous benefit to more than a thousand Canadian churches, boosting attendance, giving and participation in the missionary work. It has never failed to help.

There are three things basic to Sector success. First, the church, by careful preparation with all its departments, plans its program for a definite period and trained visitors go out and invite the people to participate. Secondly, the visitors avoiding cash donations or token gifts, ask the people to pledge whatever they think is reasonable, toward the week-by-week activities of the church, in order that the activities may be wisely and efficiently planned in advance. Thirdly, it involves so many people in its carefully-laid plan of procedure, that Christian workers are discovered all around us and the most unexpected places.

next week's whole Child's Sector invites churches to share the experience of the man who said, "In the past 5 weeks our church moved ahead five years with the Sector plan."

Frankford

FRANKFORD — Evangelist and Mrs. A. Kodre were Monday guests with the Rev. and Mrs. Gordon Pierce.

Mrs. Grace Walling, Mr. William Austin of Peterborough, were Sunday guests with Mrs. Marjorie Maynes.

Mr. and Mrs. A. Watson and son, Calvin, were Sunday dinner guests with Mr. and Mrs. Cooney in Trenton.

Mr. and Mrs. Ed. Strome, Bancroft, were Monday supper guests with the Rev. and Mrs. Gordon Pierce.

Mr. and Mrs. Selbourne Sharpe and girls were recent weekend guests with Mrs. W. Parry, in Port Perry.

Mrs. F. Sharpe spent Sunday with Mr. and Mrs. Bruce Kraft and daughter, in Stirling.

Mrs. M. Waddell and Mrs. D. Lawrence were Sunday supper guests with Mr. and Mrs. George Chard.

Deadlines

FOR
CLASSIFIED
ADVERTISING

WORD ADS will be accepted until 11.30 a.m. the morning of publication with the exception of Saturday.

SEMI-DISPLAY ADS must more than 1 time will be accepted until 10.00 a.m. the same day of publication with the exception of Saturday.

THE DEADLINE for semi-displays more than 7" long is 2.30 p.m. the preceding day.

THE DEADLINE FOR SATURDAY EDITIONS FOR SEMI-DISPLAY OR WORD ADS IS 1.30 P.M. THIS SAME SATURDAY.

In Moneytalks, Births, Marriages and Engagement notices, Card of Thanks and In Memoriam Notices will be accepted until 11 a.m. on the day of publication. Obituaries will be accepted up to 10.00 a.m. on the same day of publication for next day's edition.

CLASSIFIED RATES

MINIMUM CHARGE 90c
FOR ONE INSERTION
(not over 20 words)

TWO CONSECUTIVE INSERTIONS $1.65
THREE CONSECUTIVE INSERTIONS $2.30
EACH ADDITIONAL WORD OVER 20 WORDS WILL COST 4c FIRST INSERTION; 3c SECOND CONSECUTIVE INSERTION; 2c FOR EVERY INSERTION THEREAFTER.

PLEASE NOTE:
ALL CLASSIFIED ADS PAID WITHIN THREE DAYS OF FIRST INSERTION WILL BE ALLOWED A TEN PERCENT DISCOUNT.

LOST

BLACK AND WHITE DEER HOUND. Answers to name of "Jet". Reward. MARY. WO 2-6812. N25-21

BLACK WALLET, SATURDAY morning, vicinity Victoria Ave. or Front Street, containing money, driver's license, credit cards. Valuable to owner only. Reward offered. Finder please call collect to Oshawa Intelligencer, 130 Front Street.

VICINITY GRIMSTHORPE LAKE, black and tan, female, Kentucky Shepherd, answers to name of Heidi. WO 6-3411. N28-21

TAN AND WHITE BEAGLE, 35 LBS. 8-10 on Front St. Also two Cocker Spaniels, 1 black, 1 spot over Belleville Drive-in Theatre. WO 2-7234 collect. N24-21

BLACK AND TAN HOUND, 1 year old, weight 15 lbs., answers to name of Rex, vicinity Bancockburn. Reward. WO 2-2458 collect. N23-21

NO PAPER!

CALL
Checker Taxi
WO 8-6464

IF YOUR ONTARIO INTELLIGENCER HAS NOT BEEN DELIVERED BY 7.00 P.M. (7.30 ON FRIDAYS), CALL WO-6464 & Checker Taxi will take one to you as soon as possible.

This service points only within the city limits.

CENTRAL RADIO TAXI

Always at Your Service

DIAL WO 2-5353

(ADVT.)
Science Now Shrinks Piles Without Pain Or Discomfort

Finds Healing Substance That Relieves Pain And Itching As It Shrinks Hemorrhoids

Toronto, Ont. (Special)—For the first time science has found a new healing substance with the ability to shrink hemorrhoids and to relieve pain and itching. Thousands have been relieved in actual tests, reporting sensations right in the privacy of their own home without any discomfort or inconvenience.

In one hemorrhoid case after another, "very striking improvement was reported and verified by doctors' observations.

Pain was promptly relieved. And while gently relieving pain, actual reduction or retraction (shrinking) took place.

And most amazing of all—this improvement was retained in cases where doctors' observations were continued over a period of months!

In fact, results were so thorough that sufferers were able to make such statements as "Piles have ceased to be a problem." And in almost every case, sufferers were a very wide variety of heretofore-used conditions, some of even 10 to 30 years' standing.

All this, without the use of painful injections or surgical operations of any kind. The secret is a new healing substance (Bio-Dyne®) and the discovery of a famous scientific institute. Bio-Dyne is now available in suppository or ointment form called Preparation H. at all drug stores. Satisfaction guaranteed or money refunded.

GIVE . . .
SAMSONITE LUGGAGE
THIS CHRISTMAS!
We stock all three grades.
● THE STREAMLINE
● THE STRATFORD
● THE SILHOUETTE
Ladies' or Gentlemen's Styles
DYBLE'S LEATHER GOODS
186 FRONT ST. BELLEVILLE
"A Grip for Every Trip"

Develop the Habit of Shopping Early!!
THE EARLY "BIRDIES" HAVE A CLEAR PICTURE OF HOW TO ENJOY CHRISTMAS SHOPPING MORE!
They've learned that there are bigger selections of choice merchandise at lower prices right now. They know clerks have more time to help them.
You can often save many dollars by shopping early, too. You have time to compare values and take advantage of sales. You can buy all of your gifts now and pay just a few dollars each week . . . by putting them in LAY-AWAY. Shop now and save!
YOUR BEST SHOPPING BUYS ARE IN BELLEVILLE
SHOP LAY-A WAY NOW

BUSINESS Service DIRECTORY

ALUMINUM SALES AND SERVICE

Specializing in Aluminum Doors & Awnings
DIAMOND
ALUMINUM SALES AND SERVICE
JACK S. DIAMOND
Residence — WO 3-1239
R.R. 6 Belleville A35-tfn

AUTO PAINTING

BELL CREST AUTO BODY
R.R. 2 — WO 2-3780
Have Your Car Refinished
by Expert Car Painters and
Modern Spray Booth and
Equipment
WORK GUARANTEED
B64-tf

ACCOUNTANTS

F. A. R. MacFADDEN, C.A.
Licensed Municipal
Auditor
217 PINNACLE ST.
Belleville — Ont.
PHONE WO 2-4952
B77-tf

T. A. MACHOLD
PUBLIC ACCOUNTANT—AUDITOR
256 Front Street,
PHONE WO 2-6521
RESIDENCE WO 3-4726
B3-tf

KENNETH J. SODEN
PUBLIC ACCOUNTANT
and AUDITOR
BRIGHTON — WO 2-5886
B57-tf

GEO. A. WELCH
and COMPANY
Chartered Accountants
BELLEVILLE
WO 2-4591 — 193 Pinnacle St.
W. S. STONE, C.A.
—
R. IRVINE, C.A.
Ottawa — Cornwall — Picton
B2-tf

ARCHITECTS

WATSON and WIGGAND
ARCHITECTS
252 FRONT STREET
BELLEVILLE, ONT.
B98-tf

BOATS

ATTENTION BOAT OWNERS!
MARINE RAILWAY
Removable Winter Cradles
Custom Built Boats
Steel Fabricating
REMEMBER — WE REPAIR
PHONE
MILL RHODENIZER
Res. WO 3-2791
WO 2-4158 B18-tfn

SALES and SERVICE
ARKANSAS TRAVELLER
PETERBOROUGH
PACESHIPS
WEYMOUTH
Moulded Hulls
JOHNSON OUTBOARD
MOTORS
LISTER DIESEL ENGINES
GAYLOR and MASTERCRAFT
TRAILERS
Aluminum TILT-O-DOCKS
Portable Steel Docks
QUINTE MARINE
1 Mile East of Deseronto
Phone Enright 5-4750 Use charges
J74-tf

BUSES

BUS SERVICE TO
TRENTON AND
TRENTON AIR STATION
DAILY SERVICE
8.45 a.m. Exc. Sun.
10.15 a.m. Exc. Sun.
11.15 a.m. Daily
2.00 p.m. Daily
3.30 p.m. Daily Exc. Sun.
4.15 p.m. Daily
7.00 p.m. Daily
7.30 p.m. Daily
11.30 p.m. Daily
Leave Bus Stage Service Centre
311 Pinnacle St.—Phone WO 2-1700
CHARTER COACHES
RATHBUN BUS SERVICE LTD.
TRENTON, ONT. PHONE EX 3-3211
B15-tfn

CONSTRUCTION

V. L. CARD
CONSTRUCTION LTD.
Excavating - Trenching
Backfill - Bulldozing
Gravel and Stone Screening
CALL WO 2-0353
or
WO 2-4967 B12-tfn

CONCRETE

W. DANFORD and SON
All Types of Concrete Work,
Machine Trowelling
Residential and Industrial
Repairs and Alterations
Backhoe Work
Trenching and Back Filling
PHONE WO 8-5622
B29-tf

McFARLAND READY-MIX
Concrete Products Company
V. FOSSEN, Mgr.
WO 2-3070
Trenton Semi (on test chg.)
Prices Include HST
"IF IT'S CONCRETE"
McFARLAND READY-MIX
FREE ESTIMATES
J2-tfn

CHIMNEYS

GEORGE BAILEY
CHIMNEYS REPAIRED AND
POINTED
ROOFING — EAVESTROUGHING
Free Estimates
All Work Guaranteed
WO 8-6095
B74-tf

CARBURETION

Specializing in Ignition,
Carburetion, Engine Tune-Up,
Generators and Starters
WILSON'S
Specialized Tune-up
Service
241 WALLBRIDGE-LOYALIST
ROAD
FRONT ST. — BELLEVILLE
WO 2-3452
B3-tfn

CARPENTRY

FRAMING :- TRIMMING
ALTERATIONS - KITCHEN
CABINETS - TILE FLOORS
& CEILINGS - RECREATION
ROOMS
Reasonable Prices — Guaranteed
S. E. TURNER
65 GRIER ST.
Ia - 1 p.m. — 5 - 7 p.m.
J26-tf

CARPETS

HOLLANDIA
UPHOLSTERING AND
HOUSE FURNISHINGS
Announces
Our new Branches addition of well
known carpet manufacturers.
Custom or ready-to-sell installations
Free estimates — Quick service
Just Call: WO 8-7593
281 North Front Street
B13-tfn

DELIVERY

CARR'S CARRY ALL
Parcel Delivery and Light Moving
Anywhere
Anytime
Also aluminum storm doors
and window service and
repairs
Minor Electric Motor Repairs Belle-
ville and District
PHONE WO 8-9031
B7-tf

ELECTRO PLATING

YOUR BABY'S SHOES
Electrolized in Everlasting Bronze
Especially Recommended for
Ash Tray Bookends and Photo Frames
Bronze Baby Shoes
Make Unique & Appealing
Send Shoes Prepaid or Inquire
Singles Shoe $4.75
per pair $9.00
Colors Picked up and Delivered
GORDON JONES
79 FOSTER AVENUE
M11-tf

ELECTROLYSIS

Hair on Face,
Arms or Legs
Removed Permanently
by Modern
ELECTROLYSIS METHOD
Mary Piccinne
CONSULTATIONS — FREE
198 Station St., Belleville
After 4:30 P.M.
S19-tf

FURNITURE REFINISHED

DONE BY EXPERT!
Refinishing of all your furniture
and antiques, also quilting.
All Styles of Signs.
Call WO 2-6616
65 Chatham St., Belleville
C14-tf

FLOORS and WALLS

PIDUTTI - FABRI LTD.
TILE AND TERRAZZO
CONTRACTORS
GRANITE and CERAMIC FLOOR
and WALL TILE
TERRAZZO FLOORS Laid, Repaired and
Repairs on Tile and Terrazzo
Cement Finishing Contractors
FOR FREE ESTIMATES
Phone WO 2-3033 or WO 2-4506
M26-tf

FLOOR FINISHING

EARLE DARRAH
Dial 968-W-2678
30 Bridge Street East
SANDING MACHINES and FLOOR
POLISHERS FOR RENT
Resurfacing Floors on Maple
Rubber Tile and Matworking Floors
FREE ESTIMATES
B15-tf

MAUND'S SERVICE
DIAL WO 2-5677 or WO 2-3811
Now Specializing in
Old or New Floors Sanded
All Types of Refinishing
Waxing and Polishing
Floor Sanding and Finish Washing
All Jobs Get Our
"RENTAL SERVICE"
M33-tf

FLOOR FURNACES

J. P. MILLARD
Wm. 2-3722 — Res. WO 8-5033
31 HENRY STREET
H. C. Little and Sutton Brass
Floor Furnaces — Humidifiers
Air Conditioning, Conversion Units
Completely Automatic
Guaranteed Satisfaction
Free Estimates
J8-tfn

FARM AND GARDEN
SERVICE
DEAD, OLD AND CRIPPLED
FARM STOCK
REMOVED FREE OF CHARGE
Immediate Service
ASK YOUR OPERATOR FOR
Zenith 6-4300
No Toll Charge
KICK BROS. — PETERBOROUGH
C6-tf

FIX IT SHOP
EVERYTHING IN
WOODWORK
CABINETS, FURNITURE, TOPS
SPECIAL ORDERS
CARPENTRY — PAINTING
FLOORS, BATHROOM WALLS, etc.
PHONE WO 2-5614
C22-tfn

HOBBY SHOP

ARTS & CRAFT SUPPLIES
PLASTICS — PLASTIC WOOD
REEVES ARTIST SUPPLIES
MODELLING MOULDS
LEATHERCRAFT — COPPERCRAFT
LEATHER — SUEDE — CALF
RAFFIA & REED — BASKETCRAFT
COPPER ENAMELLING
MARQUETRY — MODELLING PUTTY
SILK SCREENING — PLASTIC
PAINTING MATERIALS
FABRIC PAINTING — MOSAICS
HOBBIES
WE DO ALL ELECTRIC TRAIN
MODELS — PLASTIC — PLASTIC
MODEL STAMPS — GUNS
ARCHERY — BOATS — RADIO
CONTROL — MODELLING
PUPPETS — MARIONETTES
PHONE WO 2-5674
ACADEMY OF ARTS BUILDING
X-ACTO TOOLS—SCIENTIFIC TOYS
MICROSCOPES—MICROSCOPE
CHEMISTRY SETS & SUPPLIES
STEREOSCOPIC SETS
TELESCOPES
HOBBY SHOP
193 Front St. — WO 2-5674
Hours: 9 a.m. to 5 p.m.
Your Factory-Authorized Tri-Ang
and Lionel Dealer in Belleville
Oc-tf

HAIRDRESSING

MARVELETTE
BEAUTY SALON
WO 8-7503
20 SOUTH GEORGE
STREET, TRENTON
D8-tf

HOME REPAIRS

GENERAL SERVICES
ODD JOBS
a Specialty
PROMPT SERVICE
Phone WO 2-4772 — ASK FOR
M. EPSTEIN
96 W. BRIDGE ST. WO 2-4772
N12-1m

INTERIOR DECORATING

INTERIOR DECORATING
—Free Estimates—
Reduced Rates for Winter
Call Now
WO 2-1902
ART KEEGAN
97 HUMEWOOD DRIVE
M32-1m

LAUNDRY SERVICE

Thirty Minute Economy
Laundry
19 Pinnacle Street
Phone WO 2-0526
Pick-up and Delivery
P25-tf

MIMEOGRAPHING
RUBBER STAMPS

THE JAMES TEXTS
LIMITED
Fast, efficient work covering all
kinds Report, Financial Letters,
Statements Circle, Looms, Charts
etc. Free list on all types
of Rubber Stamps. Numbering Ma-
chines and Supplies
179 - 183 VICTORIA STREET
PHONE WO 8-5775
Z68-tf

OUTBOARD MOTORS

Sales and Service
JOHNSON - EVINRUDE
ELTO
LAWN BOY POWER
MOWERS
QUINTE MARINE
Highway No. 1 Mile Port of Deseronto
Phone Enright 5-4750 Use charges
J74-tf

PLATING

BELLEVILLE PLATERS
Specialists in Copper, Nickel,
Chrome Plating
Phone WO 2-4591 or Box 142
(Next to T.M.C.A., Campbell St.)
M11-tf

PAINTING
EAVESTROUGHING
AND ROOFING

GEORGE BAILEY
PAINTING, BRUSH AND SPRAY
INSIDE AND OUTSIDE
EAVESTROUGHING AND ROOFING
TAR AND GRAVEL ROOFS WITH
10 — 15 — OR 20 YEAR
GUARANTEE
— FREE ESTIMATES —
WO 8-6095
N14-tf

PAINTING AND DECORATING

Painting and Paper Hanging
Interior and Exterior.
— FREE ESTIMATES —
V. WHITMARSH
WO 2-0470
C120-tf

PLUMBING

SUBURBAN PLUMBING
AND HEATING
New Work, Residential
Commercial.
Immediate attention to Repairs.
Workmanship Guaranteed.
Call
WO 2-6344
Anytime
FINANCE AVAILABLE
N14-tf

PLUMBING & HEATING
Your Furnace is Probably Overtime
for Coal This Winter Gas-Fired
Burners
Call Us For Services
CHAPMAN'S
PLUMBING & HEATING
New Phone Number
WO 2-4234
S14-2m

ROOFING CONTRACTORS

QUINTE ROOFING
LTD.
Belleville — WO 8-5714
Bonded Built-up Roofing
Shingles
Eavestroughing
Sheet Metal Work
Canvas and Aluminum Awnings
Chain Link Fencing
Aluminum Doors and Windows
— Free Estimates —
— TERMS —
J11-tf

RADIATOR SERVICE

RADIATOR REPAIRS
Flat-Tubing, Cleaning, Reverse
Flushing, Recoring
All Makes Supplied
Located at Bridge Service Station
Across from Northern Electric
OLIPHANT'S RADIATOR
SERVICE
PHONE WO 2-4967
O2-3m

REFRIGERATION & AIR-CONDITIONING

CAL SPRAGGE
171 PINE STREET — BELLEVILLE
Industrial Wet Scrubber
Commercial and Domestic Work
18 years' experience
Immediate Estate—Free Estimates
WO 8-5393 — WO 8-5290
PROMPT SERVICE
M22-tf

RUG and UPHOLSTERY CLEANERS

WOODEVES
DURACLEAN
Services
PHONE WO 8-5535
T. E. M. LAST
J7 24-tf

RUBBER STAMPS

ALL KINDS OF RUBBER
STAMPS "CUSTOM-MADE"
"The Way You Want It"
24 HOUR SERVICE
Available at
O'NEIL SALES LTD.
115 Front St.
SCHWAB'S LTD.
222 Front St. —
THE JAMES TEXTS LTD.
179-183 Front St.

SIGNS

Signs and Truck Lettering
Show Cards; Banners, etc.
GEORGE T. COLLIER
Phone WO 2-4204 Belleville
N16-tfn

SURVEYING

P.O. Box 298 — Dial WO 8-5256
HOWARD BENN
Ontario Land Surveyor
157 Front St., Belleville, Ont.
J12-tf

SHARP SAWS

Your saws will cut cleaner, faster,
better, when filed on our modern
machine. Quick service on all types
of saws. Also Carbide Tipped Saws
and Insertion Teeth.
CIRCULAR SAWS
ROY SALISBURY
52 Murney Street
A16-tf

SHOE REPAIRING

SKATE EXCHANGE
Trade or Exchange Your Old
Skates
for
HUDSON SHOE REPAIR
186 Catherine St. Phone WO 2-1698
C26-tf

SEPTIC TANKS

Septic Tanks
Pumped Out
WO 8-5565
A15-tf

TRUCKING

SAND FILL
GRAVEL FILL
CRUSHED STONE
CONCRETE GRAVEL
BULLDOZING & GRADING
MORRISON BROS.
(BELLEVILLE) LTD.
WO 8-7600
June 3-tf

DRIVEWAY GRAVEL
CEMENT GRAVEL
CRUSHED ROCK
All Types of Fill
Screened Rock
IVAN MAY
WO 8-8117
F9-1m

TYPEWRITERS

ROYAL
Standard - Electric - Portable
TYPEWRITERS
Adds-X-Ollette Adding
Machines.
Olivetti Calculators
SALES, SERVICE - RENTALS
PHONE WO 8-1353
HASTINGS TYPEWRITER
COMPANY
33 Campbell St. - Belleville
M23-tf

UNDERWOOD
Sales and Service
Underwood
Typewriters
New and Rebuilt
Standard Electric and Portable.
For Information call:
UNDERWOOD LIMITED
10 Bridge St. E. WO 2-4410
A23-tf

REST HOME

PRINDLE
CONVALESCENT AND
REST HOME
Kindly care for elderly Ladies
and Gentlemen
With Tray Service 24 Hours
a Day.
Four Doors from Bus Stop
and short way from Hospital.
136 ALBERT STREET
Belleville, Ontario
PHONE WO 2-4056
J4-tf

RADIO and T.V.

SERVICE CHARGE $3.
No Parts or Labour
Radio and T.V. Service
BARKERS RADIO & T.V
T.V. SERVICE
Open Day and Evenings
WO 8-5177
M29-tf

TAILORING

KAMEL - THE TAILOR
148 FRONT ST. — Belleville
(Next to Capitol Theatre)
TAILORING - REPAIRING
Men's & Women's
Garments
Hand Tailored to Your Order
See Our Complete Line of
MEN'S WEAR and
ACCESSORIES
at Lowest Prices

HOW YOUR LIVER BILE HELPS BREAK DOWN FATS
IN THE DIGESTIVE TRACT

Laboratory tests have now proved that Carter's Little Liver Pills . . . actually breaks them down. It is established fact that when liver bile is added to fatty solids, the fats are broken down and form a smooth, easy-flowing oil.

In your digestive tract, liver bile helps break down fats the same way. Many of the fatty foods you eat reach the digestive tract as undigested fatty globules. Lack of sufficient liver bile may break down these fats . . . for easier and more complete digestion.

Carter's Little Liver Pills' medicine helps your digestive system by making it flow more irregularly gently and effectively. At the same time, it actually improves the flow of liver bile needed to break down fats in your digestive tract.

So when you feel sluggish, headachy, nervous and need a laxative, ask for Carter's Little Liver Pills.

Remember, Carter's not only relieves irregularity, but also helps improve the flow of liver bile. Get Carter's Little Liver Pills today!

TELEVISION SALES AND SERVICE

LARKE'S
TELEVISION SERVICE
Repairs to All Makes
Satisfaction Guaranteed
WO 2-3355
M13-tf

TV ANTENNA
INSTALLATION and REPAIR
Expert Results on
TV - RADIO - SPEAKERS
RANGES
All Replacements Guaranteed
CIRCLE TV SERVICE
Phone WO 2-4791
288 Coleman St. WO 8-6791

TV SALES and SERVICE
TV AERIALS
New and Used
Installed and Repaired
Free Estimates
J. DELBERT & SON
394 Front St. Phone WO 8-4149
O43-3m

TYPEWRITERS
REPAIRS & RENTAL

THE JAMES TEXTS
LIMITED
Prompt and Neat Repairs on
ALL MAKES OF MACHINES
Typewriters and Adders
for Rent
179 - 183 FRONT STREET
PHONE WO 8-5775
M6-tf

UPHOLSTERING

HOLLANDIA
UPHOLSTERING
K. Rykens, Prop.
All Types of Furniture
Recovered — Repaired
Custom Built Chesterfields
Specialty Foam Rubber
Free Estimates — Phone Your
281 NORTH FRONT ST.
Belleville — WO 8-7593
M6-tf

ROSSMORE UPHOLSTERY

Remodel and Recover Furniture
Free Estimates
DIAL WO 2-3177
Prop. HOWARD LOCKWOOD
J12-tf
Belleville

VACUUMS FOR SALE

ELECTROLUX NEW MODEL—
Guaranteed 5 years. Sold by factory
salesmen; main service and rentals
Phone Belleville WO 2-4591
B98-tf

WATER CONDITIONING

CULLIGAN
"The Greatest Name In
Water Conditioning"
Offers the world's most complete line of water conditioning equipment for every home, industrial, bold, commercial and industrial use.
- Soft Water Service
- Water Filter Service for elimination of taste, odors and staining.
- Complete line of home-owned Softeners and Filters
- Chlorinator and Solution Feeder for water purification or special treatment.
- Commercial and Industrial Water Conditioning.
- Call Now — OR 2 YEAR GUARANTEE — ON 10 YEAR GUARANTEE — FREE ESTIMATES — FREE DEMONSTRATION
- Rapid and Accurate Sales Service.
- Water Softener Salt Delivery Service.
- Five Water Analysis Courses if you have a problem with your water supply, let us assist.

CULLIGAN
WATER CONDITIONING
SERVICE
211 Pinnacle St. WO 8-7700
Our Representative Will Call
N2-1m

WINDOW CLEANING

CLARE
WINDOW CLEANERS
Floors — Eavestroughing
Chimneys
Caulking — Storm Windows
CALL
33 HOLLOWAY STREET
M17-tf

WELL DRILLING

6½ - 10 and 12 inch holes
Modern Equipment
T. DONALDSON & SON
R.R. 2 Holmes Road
Belleville
WO 2-2050 or WO 8-9020
M3-tf

GEORGE H. CHALK
R. R. 6 Bayshore
Wells for Home, Farm and
Industry
For Prices and Terms
Phone 227-J-3 — Napanee
M7-tf

WHO CAN DO IT?

TV SALES & SERVICE

D CAIRNS TELEVISION SALES
Installation, Service and Repairs
Any set, any make, work guaranteed
WO 2-4591

ICE AND FUEL

GARET SMITH ICE COAL FUEL
Phone WO 8-5371
R2-tf

FRESH FISH

FRESH LAKE DRESSED TROUT
Fresh Ocean Dressed Salmon
Bay of Quinte Fisheries, WO
8-5154.
M3-4m

(ADVT.)

2 Eminent Politicans Urge Slowdown in Race to Summit

By DAVID ROWNTREE
Canadian Press Staff Writer

Two eminent politicians — both of them statesmen — urged a slowdown in the race to the summit.

Dean Acheson, secretary of state under president Truman, and Lester Pearson, minister of fairs minister in Canada's St. Laurent government, say that plans for next spring's meeting of heads of government with Premier Khrushchev are a surrender to Soviet pressure.

Pearson, meeting reporters in Halifax during a political speaking tour, said the West shouldn't abandon traditional methods of consultation by normal diplomatic channels.

"We are becoming victims—although I don't like that word—of the Soviet pattern of diplomacy by the mass at the top."

This viewpoint is bound to be unpopular now that the Western powers — as Prime pointed out — expect to believe that there is nothing to lose by sitting down with Khrushchev and talking about his demand, now a year old, that Western occupation forces be withdrawn from West Berlin.

It will be remembered that at the time he said they must go within six months. Later he said there was no deadline but it's obvious he would like to see them disappear.

Acheson, speaking to parliamentarians from North Atlantic Treaty countries in Washington, said of Khrushchev's demand:

"Over and over again he has said he has stated that the object of his policy is the withdrawal of foreign troops from overseas bases.

"And I think that we must respect Mr. Khrushchev, I think that we must see that when he strikes he strikes at the jugular. There is no feinting around with minor issues. He's striking right at the heart of the West."

The withdrawal of troops from overseas bases would mean, as far as Europe is concerned, that British troops would have to go back across the English Channel and American troops would have to cross the Atlantic.

The Soviet Union would still be in Europe and there would be nothing to stop them rolling west again just as they rolled Poland and East Germany. And — as was shown in fact in 1956 when Lebanon in 1958—it would be a ready job to ferry U.S. and British forces back over the water.

Both Pearson and Acheson believe that the West has no reason to apologize for building sound defences in Europe.

The danger in the forthcoming summit conference, as they see it, is that the West may be tricked into making concessions to Russia over issues that Khrushchev is solely responsible for bringing to a head.

Thomasburg

THOMASBURG — Mr. and Mrs. Ernest Porter, of Toronto, at present with Miss Emma Porter, were present.

Mr. Porter, a native of Thomasburg district, has been retired after over 36 years service with the Hydro Electric Power Commission of Ontario.

Mr. and Mrs. H. K. Morton of Mr. and Mrs. Earl Morton, attended the Massey - Ferguson Dealers Convention in Toronto on Nov. 14.

Miss Linda Vance, daughter of Mr. and Mrs. Wayne Vance, is to be congratulated on winning the second highest award at the Public Speaking Contest for the pupils of Tweed and district public school on the evening of November 12.

Some of the hunters have returned from their annual deer hunt and report varied success. Many more are in the northern parts of Hastings and Frontenac this week in hopes of bringing home some of the elusive creatures.

Mrs. H. Vance, Sharon and Linda, were Sunday guests of son.

Desert Resort Must Go Back To Cleaner Show

LAS VEGAS, Nev. (AP) — Nelson Eddy singing Shortnin' Bread, fastest of Gaudy Fanny stripping.

And a nearly nude chorus line perfected into cooleonesty.

That's a result of a county grand jury campaign to keep the moral tone of gambling casinos this desert resort.

Both steps were taken Monday at one hotel. Another is fighting the grand jury recommendation that it fire its headliner—female impersonator T. C. Jones.

The commissioners included fiances with Miss Berr and here Sonnest in what they termed an suitable entertainment. Jones is appearing at the New Frontier.

Owner Bolden Katleman of the El Rancho Vegas originally had refused to fire Miss Berr after authorities pointed out that she is apparently under 18, prime sentence in Texas for possession of narcotics.

Her appeal bond was revoked while she was dancing at the hotel and she was jailed until it was reinstated. The 23-year-old blonde is an ex-girl friend of Mickey Cohen, the Los Angeles mobster, and there were rumors she had a part in her ex's ventures with the bondsmen.

County commissioners met Monday and told both hotels to explain why they shouldn't lose their gaming and liquor licenses because of what the commissioners termed unsuitable floor shows.

Shortly afterward Katleman announced he was putting costumes on the showgirls, bring and firing Miss Barr.

Miss Barr tersely told reporters she was getting out of town.

Mrs. Wilma Cox, of Flinton, Ontario.

Mr. and Mrs. Claude R. Thompson, John and Christine, of Brighton, Ontario, also Mr. and Mrs. Guy W. Thompson and Annie, of Belleville, were Sunday afternoon visitors at the home of Mr. and Mrs. H. K. Thompson.

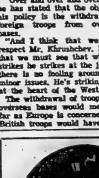

JOE BEAVER says:
NOW Is The Time To
WINTERIZE
WITH Winter Seal
COMBINATION STORM-SCREEN
ALUMINUM WINDOWS & DOORS
PRE-DRILLED... READY TO INSTALL
INSTRUCTIONS INCLUDED

Winter Seal two light, double hung window storms and screens . . . complete with easy to install aluminum overlap frame, screen insert, 2 storm glass inserts . . . everything you need to keep your own and family warm.

Opening Sizes up to 100" 17.95
Over 100" and up to 130" size ... 19.95
Installed 23.95

One light storm window for picture window.
Windows 13.95
Basement Combination Storm and Screen Windows 13.95

HOW TO MEASURE — Measure as shown in sketch at left. (A)—State width of opening between side casings (B)—State height of opening from bottom of sill to underside of head casing. (C)—STORM WINDOW ONLY (C) — Measure from bottom of sill to underside of head casings in center of wood meeting rail.

IMPORTANT PRICE INFORMATION

To Determine the price of double hung windows add width A plus height B . . . the total is locked in the special size.

Guaranteed by Good Housekeeping

Proof that quality Winter Seal Storm Windows are your best buy.

"HOLIDAY" "CROWN REGALITE" "JAL-O-SEE" "TOWN & COUNTRY"

HOLIDAY
Self-starting or standard model both at a low low price of $39.95 complete. Attractive and vel constructed.
INSTALLED 49.95
39.95 COMPLETE

CROWN REGALITE
Distinctive new door design, extra wide aluminum frame and sturdy main door an outstanding value.
INSTALLED 59.95
49.95 COMPLETE

TOWN & COUNTRY
Popular combination door . . . full length screen and storm panel with convenient ventilator.
INSTALLED 65.96
32.95 COMPLETE

JAL-O-SEE
Weather tight half screened door for year round use.
INSTALLED 69.95
59.95 COMPLETE

Dependable Quality Winter Seal Doors and Windows are Your Best Dollar Value!

Give us a call and we will measure for windows and doors.

BEAVER LUMBER

101 Church St. BELLEVILLE WO 2-4585

EATON'S Store-Wide SALE

Thurs., Fri. and Sat. November 26, 27, 28
Dial WO 2-4561

Specially Priced!

Distinguished "Chopin" Pianos

Quality Built by Mason and Risch

Assure your family and yourself, years of pleasure and enjoyment — turn leisure time into music time.

- Light and responsive action for easy playing.
- Full 88-note keyboard as in a Grand Piano.
- Space-saving design—only 57" wide, 36" high, 24" deep.

EATON'S Budget Plan Terms may be arranged if desired.

EATON Store-Wide Sale, Each

579.00

—EATON'S Basement

Save 20.00!

VIKING Deluxe Vacuums

Reg. 99.95. Sale Complete

79.95

Efficient VIKING "Deluxe" features swivel-top and long flexible hose. Powerful 1 h.p. motor — 4-way filter—demother—handy step-on switch. In two-tone maroon and grey. Rolls on wheels to save you steps. Complete with attachments.

— EATON'S Basement

---

1 Only!

"Cecilian" Piano

EATON Store Wide Sale

599.00

BENCH 26.00

—EATON'S Basement

"Cannon" Towel Ensemble

BATH SIZE, about 22x44 ins. HAND SIZE, about 16x26 ins. FACE CLOTH, about 12x12 ins.

20" x 40", pair	20" by 20", pair	12" x 12", each
2.89	**1.69**	**.38**

Thick-looped "Cannon Aristocrat" with smart dobby-weave borders. Choose from pink geranium, firefly yellow, sea blue, green mist, pink whisper, spice brown or peach.

—EATON'S Main Floor

Ordinarily 15.95! "Moonbeam"

"Hobnail" Spreads

Styled by "Morgan-Jones", showered with hundreds of "Avisco" rayon tufts, firmly anchored in a heavy cotton ground and sparkled with washable "Mylar" threadings in the colour of silver. Size about 86" x 110". In white, pink, blue, yellow, light green, rose, brown or sand.

EATON Store Wide Sale, each

11.98

—EATON'S Main Floor

Floor Samples! Greatly Reduced!

Limited Quantity Space Saver

Davenport Suites

1 Only! Glide-a-bed Suite

Reg. 349.50 — EATON Sale, 3-pce.

Double surface construction, thick white foil padding in each, spring filled back and loose, and reversible full length cushions in cover. Converted to sturdy, comfortable bed. Smoke, green tweed effect.

166.00

2 Only! "Magidav" Suites

Reg. 199.50 — EATON Sale, 3-pce. suite

Just unfold the sofa from its plastic covered base and you have a full sized bed. Foam rubber cushions, thick foil padding in sofa, spring filled back and base, reversible "All-Year" cushions. Choice of tweed or brown shades.

133.00

—EATON'S Third Floor

Model DVD-38W Deluxe

30" VIKING Ranges

This beautiful 30" electric range features illuminated control panel—timed appliance outlet — 4 fast-heating surface elements and automatically controlled spacious oven with window door. Size about 47½" and 28" deep.

EATON Store Wide Sale, each

214.95

—EATON'S Basement

15½" Plush

"Teddy" Bears

Brown fur-like plush 15" bears with squeaking tail. Softly stuffed, has big brown eyes, blue ribbon around neck.

EATON Store Wide Sale, Each

2.49

—EATON'S Basement

Reg. 4.98! All-Wool

Plaid Travel Rugs

Splendid for gift-giving or personal use, thick all-wool plaid travel rugs with twist-fringed ends. Size about 54" x 66". Predominating colours of red, blue, green or brown.

EATON Store Wide Sale, each

3.98

EATON'S Main Floor, rear

---

2 Quality Materials! Space Saver

Davenports

Compact convertible davenports neatly styled and soundly built for years of sitting and sleeping. Easily converted to two-person bed with storage box at base.

Covered in rust, brown, beige, rose or green tweed. EATON Store Wide Sale, ea. **49.50**

Covered in factory selection of superior quality linen fabrics in assorted colours. EATON Store Wide Sale, each .. **59.50**

—EATON'S Third Floor

"Fire King" Heat Resistant

12-Pce. Ovenware Sets

Set includes 6¾" x 10½" utility pan, 9" pie plate, 1-qt. covered casserole, 8" square cake pan, measuring cup and 6 custard cups. Bake, serve, store and reheat—all in the same dish.

EATON Store-Wide Sale set

3.49

— EATON'S Basement

Colourful 25" Dog

Toy and Pyjama Bags

25" pyjama dogs have long plush pile and long flappy ears. Has zippered tummy to hold child's pyjamas. Excellent for Christmas giving.

EATON'S Store Wide Sale, each

4.99

—EATON'S Basement

Reg. 19.95 to 37.95! Limited Quantity

Ready-Made Drapes

Mail - price clearance ready-made drapes, mostly odd pairs, cotton and rayon and cotton — floral, modern and plains in the lot. Lined or unlined. Complete with pinch pleat headings. Singles and double widths only.

EATON Store Wide Sale, Pair

9.98 to 18.98

—EATON'S Third Floor

Reg. 1.98 to 2.25 yd. About 48" Wide!

Drapery Material

Drapery or slip cover cotton barkcloth material in plain colours of green, grey, rose and red. About 48" wide. Now is the time to cover your upholstered furniture or make yourself a pair of drapes at outstanding savings.

EATON Store Wide Sale, Yard

1.29

—EATON'S Third Floor

Complete with Leather Saddle and Holster Set

Sturdy Spring Horses

Spring horse complete with leather saddle and holster set, plastic horse supported by nickel-plated steel base, coil spring provides "bounce." Overall size approx. 30" long, 24" high.

EATON Store Wide Sale, each

14.99

—EATON'S Basement

Outstanding Specials on

Electric Trains

66-Piece Set

This "Lionel" set has extra-strong moulded plastic diesel engine, heavy-duty electric motor and 4-wheel trucks. Hauls hot car, gondola, tank car, log-loader, caboose. Train about 54" long. Complete with tracks, 75-watt transformer and 36-piece stock yard set.

EATON Store Wide Sale, Set

22.99

7-Unit "Tri-Ang" Trains

EATON Store Wide Sale, Set

29.99

Diesel type locomotive hauls box car, gondola, oil tank car, log-loader car, caboose and well car. Complete with transformer, 12 curved and 11 straight section 1¾" oval.

6-Unit "Lionel" Trains

EATON Store Wide Sale, Set

29.99

Fast automatic uncoupling that lets you operate the freight cars with ease! Set includes plastic steam-type locomotive with motor, coal tender, gondola, flat car, box car, caboose, 45 watt transformer and 216" of track .....

—EATON'S Basement

Give a Gift for the Home this Christmas!

So Handsome and Comfortable

Occasional Chairs

Channel-Back Style

Covered in Matelasse-effect cotton and rayon blend in lovely colours of green, toast, light beige or gold-colour. Legs and show-wood in soft-tone Mahogany finish.

EATON Store Wide Sale, each

39.98

Swivel-Type Chairs

Well constructed frame with "No Sag" spring seat and "Firestaker" insulation. Arms in walnut-finish elm. Factory clearance of excellent quality coverings in a wide choice of colours and weaves.

EATON Store Wide Sale, each

37.98

"Queen Anne" Style

Graceful "Queen Anne" styling, well-sprung and padded with heavy Matelasse-type covering in rayon-and-cotton blend. Seat cushion is non-attached. Choose from rose beige, turquoise, toast or gold colour. Legs in polished walnut finish.

EATON Store Wide Sale, each

49.98

—EATON'S Third Floor

Regular 3.29 Plastic and Cotton

"Softlite" Window Shades

Excellent quality "Softlite" window shades in "Tri-Ply" plastic and cotton. Glare-filtering, blend and weigh-repellent. Size about 37" x 70", in white, cream or green.

EATON Store Wide Sale, Each

2.29

—EATON'S Third Floor

Galvanized Steel

Garbage Cans

Save substantially, strongly made to withstand hard bumps—steel garbage cans galvanized to prevent rusting. 3 easy-grip handles. Approx. 16" x 24½".

EATON Store Wide Sale, each

3.49

— EATON'S Basement

23" Vinyl Plastic

"Baby Sue" Dolls

Dressed in organdy with matching bonnet, "undies" and booties. "Baby Sue" drinks and wets too!. Has sleeping eyes,— about 23" tall—in vinyl plastic.

EATON'S Store Wide Sale, each

6.99

—EATON'S Basement

With Saran Rooted Hair

16" "Honey Bea" Dolls

Fully jointed vinyl plastic body. Has rooted "Saran Hair "go - to - sleep" eyes. Dainty cotton dress, "undies" and shoes.

EATON Store Wide Sale, Each

3.99

—EATON'S Basement

3-Piece Metal Construction!

Table and Chairs Sets

Set includes two chairs and table in sturdy metal construction. Table has 18" x 24" turquoise and yellow top. Chairs with "Marquise" design cover.

EATON Store Wide Sale Set

18.98

—EATON'S Basement

EATON'S Store-Wide Sale Items On Sale THURS.- FRI.- SAT. Nov. 26, 27, 28 While Quantities Last!

PLEASE TURN PAGE FOR ADDITIONAL STORE-WIDE SALE ITEMS

EATON'S Store-Wide SALE

Thurs., Fri. and Sat.
November 26, 27, 28
Dial WO 2-4561

20% Off Regular Price! "Secret Lady"

Junior Girdles by "Exquisite Form"

Quite exceptional value at this 1/5 saving . . . and just in time for the busy social week when you'll want to look your very smartest and trimmest! In fine, white nylon power net, with lacings front and back. Sizes 26 to 34 B cup. Also in comfortable top — and — down stretch, back fasten, in white, pink or blue. Sizes small, medium, or large sizes.

Regular 4.95
EATON Special Price, each
3.95
—EATON'S Second Floor

Limited Quantity! Ord. 4.95!

Women's Corselettes

Rayon pattern poplin corselette with side hooks, four hose supporters and adjustable straps — boned back and front for additional firmness. In white only . . . sizes 34 to 42 in the group.

EATON Store-Wide Sale, Each
2.99
—EATON'S Second Floor

Warmly-Lined! Men's

Leather Dress Gloves

Exceptionally well made pull-on gloves of Capeskin (sheepskin), with thick fleeced cotton lining, strong cut-sewn seams. So smart and practical for gift giving. In grey, black, tan or chamoi. Sizes 8 to 11 in the group.

EATON Store-Wide Sale, pair
2.99
—EATON'S Main Floor

Save 20.00! Regular 219.00

China Mink Jackets

(Dyed)

A superb Christmas present with a long, lovely future . . . luxurious China Mink (dyed) jackets in the popular slim tapered lines, convertible semi-shaped shawl collar, fur-covered buttons and neat slit pockets. In medium mink brown. Sizes 12 to 20 in the group.

EATON Store-Wide Sale, each
199.00
—EATON'S Second Floor

Women's Turtle-Necked Style

Flannelette Pyjamas

Soft flannelette pyjamas in turtle-neck style with snug fitting ribbed neck, waistband, cuffs and ankles . . . in charming floral pattern in precominating shades of pink or blue. Sizes small, medium and large in the group.

EATON Store-Wide Sale, Each
2.59
—EATON'S Second Floor

Manufacturers' Half-Price Clearance!

Glittering Stone Set Pins

For starry eyes on Christmas morning! Aurora Borealis stone set pins to add a touch of glamour to your Winter wardrobe. Safety clasp back. Flashing glints of crystal, aurora, blue, aqua or brown.
Ordinarily 10.00

EATON Store-Wide Sale, Each
5.00
—EATON'S Main Floor

Men's White Cotton Broadcloth

"No-Iron" Dress Shirts

White fine quality no-iron shirts top the gift list this season . . . "No-Iron" Sanforized cotton broadcloth with no little care! Just wash and hang on hangers to drip-dry. Evenly stitched fused-on short-point collar, 2-way cuffs . . . sizes 14 to 17½ in the group. Also all sleeve lengths in every size.

EATON Store-Wide Sale, each
3.99
—EATON'S Main Floor

Cotton Chino! Misses' Warm

Tailored Car Coats

Water repellent cotton chino Car Coats warmly lined with cosy quilted rayon — softly tailored classic with button front, pointed collar and two patch pockets. Colours Caribbean blue, and tan. Sizes 14 to 18 in the group.

EATON Store-Wide Sale, each
7.99
—EATON'S Second Floor

Special Purchase! Checked Cotton

Kiddies' Flannelette Shirts

Warm cotton flannelette shirts in gay assorted checks of red, blue or brown. Styled with long sleeves, pointed collar, button front and one pocket. Sizes 4 to 6x in the group.

EATON Store-Wide Sale, Each
1.00
—EATON'S Second Floor

Save 50% on Manufacturer's Clearance!

Smart Stone Set Earrings

Offered at half the usual price . . . glittering earrings to match the above pins with popular clip-back fastening. Shop early for these two exciting gift suggestions.
Ordinarily 5.00

EATON Store-Wide Sale, pair
2.50
—EATON'S Main Floor

Men's Pre-Shrunk Cotton

Flannelette Pyjamas

Comfortable winter weight pre-shrunk cotton flannelette in bright stripes and patterns. Coats have lapel collar, trousers with 2-button side adjustable waist, button fly front. Sizes A to E (36 to 46) in the group.

EATON Store-Wide Sale, each
3.69
—EATON'S Main Floor

Cotton Corduroy

Misses' Slim Pants

Cozy checked cotton corduroy slim pants . . . washable and long wearing with self belt and two slash pockets. Gay choice of black/white. Sizes 12 to 16 in the group.

EATON Store-Wide Sale, each
2.99
—EATON'S Second Floor

Special Purchase! Men's Lightweight

Commuter Boots

Popular height — about 6 inches. Flexible rubber uppers and good gripping soles . . . neat slipper closing for easy on-and-off. Quality fabric lining. Black only. Sizes 7 to 12 (fits one size small) in the group.

EATON Store-Wide Sale, pair
2.99
—EATON'S Main Floor (rear)

From New York!

Attractive Jewel Boxes

Jewel boxes covered in simulated leather, highlighted with dainty scroll work the colour of gold. Rich velvet-lined tray has ring slots and earring bars. Extra large size about 11"x8"x3½" . . . complete with key. Colours ivory, pink or blue.

EATON Store-Wide Sale, each
3.99
—EATON'S Main Floor

Rich Fleeced Wool! Men's

Suburban Coats

So smart and warm! Lightweight — yet stands up to rugged wear especially well! Has quilted rayon-satin lining . . . 2 roomy patch pockets, ticket pocket. In handsome charcoal or medium grey. Sizes 36 to 44 in the group.

EATON Sale, each
16.98
—EATON'S Main Floor

Women's and Misses' Lined

Bedford Cord Slim Pants

Broken styles and sizes . . . long wearing cotton Bedford cord slim pants, snugly lined in brush cotton . . . with side-slits and two pockets. Just right for outdoor Winter fun. In black, Caribbean blue, royal blue or charcoal. Sizes 12 to 18 in the group.

EATON Store-Wide Sale, each
3.99
—EATON'S Second Floor

Clearance Broken Lines! Women's

Style Pumps and Sandals

Smartly styled, quality calf and patent leather dresses or high heel sandals. Light fleece lined — semi-plain and bow trimmed . . . slip-on and T-strap styles. Mostly black. Sizes 4 to 9, B and a few AA widths in the group.

EATON Store-Wide Sale, pair
5.88
—EATON'S Main Floor (rear)

Popular with the Teen Class

Cute Cuddle Caps

Popular head-hugging cuddle caps in soft white wool . . . snug and pretty ear-warmers for the cold Winter days ahead. Choose from shiny pearl bead trim, or dainty floral trim.

EATON Store-Wide Sale, each
.69
—EATON'S Main Floor

Boys' Warm Fine Quality

Flannelette Pyjamas

Fine quality cotton flannelette pyjamas for boys . . . roomy cut . . . trousers have full boxer waist for snug fit. Choose from a variety of stripes and novelty patterns in many colours. Sizes 26 to 34 in the group.
or 2 for 4.50

EATON Store-Wide Sale, each
2.29
—EATON'S Main Floor

Women's Lustrous

Quilted Nylon Dusters

Lustrous quilted nylon dusters with dainty rounded collar with bow and streamers of sheer nylon. Slash pockets and ¾-length sleeves. Broken style and size ranges. In Navy, coral, American Beauty or blue. Sizes small and medium only.

EATON Sale, each
10.99
—EATON'S Second Floor

Regularly Much Higher Priced

Men's, Women's Slippers

Men's open-style slippers of soft pliable leather. Plain slip-on style included. Black or brown. Sizes 6 to 11. Women's leather moccasin and fabric slippers. Plain and fur-trimmed styles. Sweetheart and gold colour ornaments on vamps. All have padded soles and heels. Assorting. Colours pink, blue, red, black, natural, etc. Sizes 4 to 9.

EATON Store-Wide Sale, pair
2.88
—EATON'S Main Floor (rear)

Save! Interesting Assortment

72 Christmas Cards

Cards to please the whole family . . . 72 assorted cards in lovely Christmas motifs . . . some cards accented with glitter. Take advantage of the savings . . . buy several boxes at this low sale price.

EATON Store-Wide Sale, box
1.29
—EATON'S Main Floor

Boys' Cotton Flannel

Cardigan-Style Shirts

Handsomely made in cotton flannel . . . popular vestee cardigan shirts for boys in a wide selection of checks, small novelty designs and paisley patterns. Two button adjustment each side of waist. Sizes 8 to 16 in the group.
or 3 for 5.50

EATON Store-Wide Sale, each
1.99
—EATON'S Main Floor

Closely Woven Rayon-and-Wool

Girls' Lined Slim Jims

Gay tartan slim jims in closely woven rayon-and-wool . . . warmly lined with soft flannelette. Flat waistband with side zipper. In Black Watch or Crawford tartans. Sizes 7 to 14 in the group.

EATON Store-Wide Sale, each
3.47
—EATON'S Second Floor

Limited Quantity! Please No Phone or Mail Orders

Women's, Children's Rainboots

Women's rainboots for high or ill-fitting heels, in brown, sand, smoke and some red. Two popular styles. Sizes 4 to 8. Children's rainboots — pullover boot style in white, brown or black. Good quality lines, reinforced at points of strain.

EATON Store-Wide Sale, pair
.88
—EATON'S Main Floor (rear)

Handy "Royal Autodex"

Phone Number Finders

Time saving "Royal Autodex" phone number finders. Just press the button . . . and there's your number — metal case in ivory colour, walnut or green. "Non-scratch" felt-covered bottom.

EATON Store-Wide Sale, each
3.39
—EATON'S Main Floor

Remington "Travel Riter"

Portable Typewriters

Standard 84-character key board — carriage centering and locking device . . . left and right hand carriage release . . . just a few of the many features found in this lightweight and slim portable typewriter. Popular pica type. Carrying case, with brown enamelled finish.

EATON Store-Wide Sale, each
73.99
—EATON'S Main Floor

Cotton and Nylon Blend

Girls' Hooded Car Coats

Practical water repellent cotton and nylon blend car coats, furry fabric pile-lined hood. Two patch pockets . . . smart "tab" detail at hipline, in red or royal lined with grey hood lining. Sizes 8 to 12 in the group.

EATON Store-Wide Sale, each
8.97
—EATON'S Second Floor

Reg. 9.98 and 10.98! Women's and Teenager

Casual and Walking Shoes

Town' taper toe slip-on or strap dress casuals with "Queen Anne" heels, leather soles and suede, crushed or glazed "Zig" leathers. Women's dressy walking shoes with moccasin vamp and smooth or criss-cross sides. "Clives" soft leather uppers, in black or brown. Sizes 5 to 10; B AA and B widths in the group.

EATON Store-Wide Sale, pair
7.88
—EATON'S Main Floor (rear)

Excellent for Gift-Giving

Leather Utility Cases

"For the Man in Your Life". Handsome utility cases in tan or ginger colour split rawhide, attractive wet pack . . . collapsible frame.

EATON Store-Wide Sale, each
3.99
—EATON'S Main Floor

Manufacturer's Clearance

Dainty T-Aprons

Pretty printed cotton or dainty organdy "T" aprons — lovely for gift-giving or personal use. Styled with one or two side pockets. In large assortment of colours and patterns.

EATON Store-Wide Sale, each
.69
—EATON'S Main Floor

EATON'S Budget Plan Terms

May be Arranged with a Minimum Purchase of
15.00 and 10% Down
Re-buys with a Minimum Purchase of 7.50 and

NO DOWN PAYMENT

On Open Up-to-Date Accounts

PLEASE TURN PAGE FOR ADDITIONAL STORE-WIDE SALE ITEMS

THE WEATHER
Friday — Partly cloudy and snowy, cooler. Low 28, high 36.

Authorized as Second Class Mail, Post Office Department Ottawa.

The Ontario Intelligencer

BELLEVILLE, ONTARIO, THURSDAY, NOVEMBER 26, 1959

TEMPERATURES

	Max.	Min.
Today	39	28
Year ago	46	25

5c Per Copy, 30c Per Week

Montreal Hospital Shaken By Blast, Doctor Injured

Equipment Shattered But Fire Quickly Put Out

MONTREAL (CP)—An explosion shook St. Luke Hospital and violently fracturing the skull of one doctor and injuring another and an orderly.

One man died early on a boat after the explosion but hospital officials said his death could not be directly attributed to the blast.

The blast, apparently in the basement of the hospital's southwest wing, shattered equipment in first-floor emergency rooms and shook down plaster from ceilings as far away as the fourth floor of the wing.

Dr. Marcel Dusseault, 43, surgeon, was taken to Montreal Neurological Institute with a fractured skull. His condition was reported as serious.

Dr. Gaetan Lamarche, 37, surgeon-in-chief, and Emile Ouimet, 52, an orderly, suffered relatively minor injuries.

A small fire followed the explosion, but firemen put it out in 20 minutes.

BLAST PROBE

Firemen and inspectors of the Quebec Natural Gas Company were investigating the explosion to determine the cause. The hospital said there was a gas leak in the kitchen and the spokesman said that earlier in the day some workmen had been doing work on a valve which is connected with the main gas line.

Another hospital official said: "It was a miracle no one else was injured," said Abbe Rene Morrisette, hospital chaplain.

All 170 patients in the wing were evacuated to nursing homes, their own homes, and other parts of the hospital.

Dr. Lamarche, a six storey yellow brick building in the heart of Montreal, is the city's public emergency hospital.

SHOOTS UP VENTS

The explosion apparently shook up already shaky equipment. The shake upper floors. Basement vents damaged included carpenters' and electricians' shops and the rooms housing hospital records.

On the first floor an eye-to-ceiling window in an emergency ward were a shambles. General anesthetic floor offices were wrecked.

Mr. Ouimet, thrown across the second-storey hall as he opened a door, suffered shoulder injuries.

"I didn't hear any noise," he said, "but there could see what looked like fire coming at me. The fire hose coat was charred and half-torn from his back.

The two doctors were buried under a pile of rubble that crashed from the ceiling. Dr. Dusseault suffered head cuts and shock.

Dead is Arthur Pageau, 48, given the last rites of the Roman Catholic Church early Wednesday morning. The body is now expected to survive the day.

Moon Shot Fails As Biggest U.S. Rocket Fizzles

CAPE CANAVERAL, Fla. (AP) The most powerful rocket ever developed by the United States failed on its maiden flight early today and ruined the American attempt to put the first satellite around the moon.

The giant Atlas-Able rocket thundered aloft at 2:36 a.m. Perched high on a 375-pound payload designed for the lunar orbit.

An hour after the launching the National Aeronautics and Space Administration reported that second-stage signals were lost 70 seconds after blast-off and that it presumed the second stage did not fire.

Observers saw a fiery chunk break loose from the rocket about 20 seconds after the launching and spiral into the Atlantic Ocean.

The failure was a bitter blow to U.S. hopes of getting a jump into the space race with Russia, which in recent months has scored spectacularly with its Lunik II and III rockets. One rocket crashed into the moon and another whirled into a wide orbit around the moon and sent back the world first pictures of the moon's dark side.

There is no backup vehicle for today's shot, so it probably will be three months before the U.S. can make another attempt.

The fiery launching was witnessed by hundreds of cheering persons who jammed nearby beaches. The watched rocket, hailed as the 36-foot, three-stage vehicle climbed into the sky, driven by flames created by the 360,000 pounds of thrust generated at blast-off.

No Charges Laid In Shooting Near Sarnia

SARNIA (CP) — Police said Wednesday night no charges have been laid in connection with Tuesday night's shooting of Mrs. Murrey Thomas, 37, mother of four, in her home near Oil City.

Mrs. Simpson is in critical condition in Sarnia hospital after suffering a bullet wound in the chest. The injury was believed caused by a 22-calibre rifle.

Her husband, 35, found the bullets grazed at a Sarnia hospital, reported recovering from an overdose of drugs.

Police said the rifle believed used in the shooting was found damaged and almost broken in two, in a field just north of the house.

The couple's four children, whose ages run from two to seven years, were apparently in the house when their mother was shot.

The six-year-old Jack, ran to his grandmother's home a short distance away and told her of the incident.

Today's Chuckle

A famous pediatrician was asked by a mother what was the best time to put her children to bed.

"While you still have the strength," was the answer.

The way some people treasure a dime, they'd think it worth the paper it's printed on.

THE WEATHER

TORONTO (CP) Synopsis: Cold weather will continue over the eastern sections of Ontario Wednesday night. Snow flurries will occur over the mid-lake region and in Southern Georgian Bay where the lakes are Ontario. Considerable cloudiness and scattered light snow flurries persisted through the night in many areas. Light snow falls west and south of the Great Lakes are likely to affect southern portions of Ontario late today and Friday but no great change in temperature is expected. Snow flurries over the lakes are expected to let up somewhat Thursday gradually, during the day.

RAILWAY WAGE NEGOTIATIONS RESUME MONDAY

Atmosphere Cordial At Initial Parley

MONTREAL (CP)—New wage talks involving more than 165,000 men for Canada's major railways are to resume Monday after preliminary conference of union and railway negotiators.

The two sides—six railways, including the CNR and CPR, against 15 powerful railway unions—met in a cordial atmosphere for about 90 minutes Wednesday to explore the situation.

Observers expect the hard-hit Canada's biggest single labor dispute in many years—a long, complicated process of conference, conciliation and crisis and then end up as a problem for the federal government next year.

The railways want increases amounting to about 25 cents an hour in a two-year contract starting Jan. 1. The unions have rejected this proposal yet but have indicated that their wants are already as well said as their counterparts in industry.

COUNTRY-WIDE EFFECTS

The non-operating workers—so-called because they do not operate trains—are scattered right across Canada. They include electricians, machinists, track repair crews, clerks, freight handlers, shopmen, laborers, and the wing dispatchers.

The union's representing them, which bargain as a unit, asked for higher wages with a minimum hourly increase put at 12½ cents-an-hour boost. They also bid for extra pay for some 14,500 sessional track workers who get straight-time pay instead of working on statutory holidays.

The railways are expected to insist that the issue be negotiated separately by the single unions involved rather than by stood seeking changes in the union check-off, a system whereby the railways collect dues from the payroll for the unions.

The railways say the dispute could cost them about $37,000,000 a year in increased fringe benefits at a 25-cent-an-hour wage increase because it could affect other employees' wages.

No Action Will Be Taken On Wide Cars

TORONTO (CP) — Attorney-General Roberts said Wednesday the government has no plan to take action against owners of 1960 cars because they exceed the legal 80-inch maximum width.

He said nine 1960 models are slightly wider than the width specified by the Highway Traffic Act.

Tuesday the Attorney-General met officials of Ford Motor Company of Canada to discuss the legal widths. They told him Ford and Mercury cars are 80½ inches.

Sir Fords purchased by provincial police units will be repainted by the company's Oakville plant and equipped with shorter bumpers so they can be flown to legal width.

Members Move Over to Allow Churchill to Take Old Seat

LONDON (CP)—The familiar figure of Winston Churchill was in the House of Commons and stood, glaring belligerently at an occupied seat that has been his ever since the Conservative side.

The veteran statesman sat listlessly as the young Labor MP who was speaking delivered a dull, rambling speech of a policy considered the senior opposition spokesman. The silent figure in the back of the House remained riveted on the same spot.

Suddenly there was a stir on the government benches. Members nudged one another and hastily pushed along to make room for the newcomer, who, without a smile or gesture of acknowledgment, Sir Winston Churchill proceeded in triumph to occupy the seat that is tacitly held to be his personal property.

For a Commons career that started in 1900, he had emerged from the period of isolation in which he had been during the rearguard member wouldn't have budged an inch at the sight of him, to the wartime occupancy of the most important place of all, the seat in front of the dispatch box on the Speaker's right reserved for Her Majesty's first minister. His present status marks a happy compromise.

As he approaches his 85th birthday Nov. 30, Churchill no longer has the active part in House proceedings. He leans heavily on his cane, his hearing is impaired and he has obviously aged. But he continues to command audience regularly and attained the title of "father of the House" by his seniority as member—with six re - election last month.

And it is evident in his infrequent public utterances, usually on international affairs, that there has been little slackening in the vigor of his mind or in his ability to keep abreast of events.

Other echoes of the old Churchill persist. Making a campaign speech at Woodford Town Hall in 1951 during a general election, he fiddled in growing irritation with a pair of spectacles as he planned in a note, before putting them aside down his nose between cheek and forehead. Finally, in complete disgust, he took them off altogether.

As the speech went on, it slowly dawned on him that he was proceeding quite comfortably without visual aid.

"Ladies and gentlemen," he said, interrupting his speech. "I have just discovered that I do not need my spectacles. I have been using them for years."

He appeared as if it had been the greatest thing that had happened to him since VE-Day.

Nominations for Mayor, Council, Other Offices

FOR MAYOR

Harold J. Armstrong, retired, Proposed by J. Bell, and seconded by Glen Thompson.

Jack Bell, contractor — Mrs. Pelenoff and Roy Carter

Frank Folwell, real estate broker—Frank Temple and Glen Thompson.

Arthur Keegan, decorator — J. Devine and Glen Thompson.

A. McLean Risk, retired—Dr. C. Potter and Frank Donnelly.

Harry Rollins, manufacturer—Max Matthews and E. Lang.

Glencee E. Thompson, manager—Frank Folwell and A. Temple.

FOR ALDERMAN

William Ashley, barrister — R. E. Barrett and Mac Smith.

Harold Armstrong, retired—Mrs. Pelenoff and Glen Thompson.

Ross Craig Bailey, salesman— E. W. Harrison and W. T. Elliott.

John Stanley Barlow, chemist — B. E. Walker and H. L. House.

E. Ormesde Butler, lawyer— Mac Smith and Dr. Beck.

Arthur C. Cale, CNR conductor—A. W. Herring and M. T. Campbell.

Robertson Collins, barrister— Mac Smith and Glen Thompson.

Ernest Gibbs, CNR fireman—Jack Williams and Mrs. Pelenoff.

Douglas Grant, salesman — D. Moxam and W. Ironside.

E. W. Harrison, insurance agent—W. A. Thomas and A. M. Haggar.

James D. Hunter, crew dispatcher—H. Pointer and D. E. Lang.

Charles L. Hyde, merchant—W. T. Elliott and L. F. Reid.

Jack Johnston, salesman—R. E. Barrett and W. Van Tassel.

William Kerr, manufacturer's agent—Z. Sims and E. O. Butler.

Eason J. Lang, accountant—R. Burkholder and G. E. Thompson.

George Lanning, president— B. R. Collins and J. H. Forrest-er.

Robert Lanning, manager — W. T. Elliott.

W. Bruce Lattimore, merchant — W. Van Tassel and Enos Davis.

Effie A. McCabe, housewife— Mrs. Pelenoff and Jack Williams.

W. Lorne McDougall, insurance broker—F. Folwell and G. E. Thompson.

Douglas Mexsan, mechanic — Mr. Dr. D. Moxam and Jack Williams.

Kenneth W. Murphy—A. Keegan and W. J. Wessels.

Mrs. Enid Ponton, farmer — F. Folwell and G. E. Thompson.

Robert A. Pringle, barrister— W. Argue and R. Temple.

Lloyd T. Reid, high school principal—J. C. R. Punchard and Jack Dixon.

Mrs. Vera F. Risto, housewife — Allan Miller and J. S. McKenzie.

Carl Rolof—merchant — S. Tripp and O. L. Bell.

J. B. Roth, upholsterer —F. Folwell and Enos David.

Kenneth Soden, accountant— R. E. Barrett and W. Van Tassel.

Robert Temple, barrister— G. E. Thompson and Mac Smith.

Claude D. Tice, city editor— G. E. Thompson and Dr. B. Scott.

Donald J. Whalen, real estate broker—H. Seldon and Dr. R. Scott.

Harold Wilkinson, salesman— D. J. Whalen and S. McDougall.

Ralph Wilson, research officer—John Weese and J. T. Flurey.

Arthur Young, general manager—D. J. Whalen and G. B. Hyde.

PUBLIC UTILITIES

Fred A. Beeby—J. C. R. Punchard and Stan Wiggins.

Mrs. Dorothy Archie Lewis— and Mac Smith.

PUBLIC SCHOOL TRUSTEES

Ward One

James Ritchie — L. F. Reid and W. Ash.

George Olsen—C. Wichart and Mac Smith.

Ward Two

Mrs. Dorothy Tugwell — R. Cumming and W. Rollins.

W. A. Van Tassel—R. C. Bailey and Archie Sims.

Ward Three

Dr. J. Russell Scott — G. Hagerman and Charley Hubie.

Ward Four

James Ritchie—Dr. R. Scott and Fred Beeby.

R. C. Bailey—Don Bacon and Dr. Russell Scott.

Gordon H. Hutchison — A. MacLean and J. D. Bacon.

Ward Five

Morley Lovelace—L. Langabeer and W. Townsend.

Ward Six

W. Ironside—Fred Douglas and J. Bell.

J. Ernest Vaivans—Mrs. W. K. Jones and Fred Reid.

Ward Seven

Morley Lovelace—W. T. Elliott and Thos. Dowser.

Nelson McKibbon—C. Keeb-ler and M. Tonnason.

SEPARATE SCHOOL TRUSTEES

START MADE

Vacancies already were occurring at a high rate. The nation was conducting a study and preparations were underway to 20 per cent of professional positions annually.

This was in contrast with a turnover ratio of about five per cent in 1953, the year when the then Liberal administration granted generous pay increases to civil servants.

Mr. Samson said the government hoped to cut the ratio to above those paid in industry if it hopes to gain new employees of a calibre equal to that of those now leaving.

SEEK MORE SALES

ST. CATHARINES (CP)—The Ontario Tender Fruit Marketing Board hopes to increase sales of and domestic sales of Niagara canned fruit by a special advertising program, Keith Wallace, board secretary, said Wednesday. the moves the 70 per cent of the present export committee and marketing promotion committee agree to combine with the growers and processors paying a fee of 50 cents a ton on tender fruit. Wishart, Mrs. Edid Ponton, Les-

Nomination List Longest Ever; Seven For Mayor

42 Proposed for Council, 18 Already Qualified

A contest for aldermen, for public utilities commissioner, and for public school trustee was assured this morning following the close of the nomination meetings in years held last night at city hall.

In all seven men were nominated to run for the mayoralty, 42 for aldermen, two for public utilities, 11 for public school trustee and ten for Separate schools.

Returning Deputy Clerk Adam Stalker reported that 18 had already qualified to run for the 14 aldermanic seats, while eight had qualified for public school trustee with seven to be elected, and both nominees for public utilities, incumbent John A. Weese and Fred A. Beeby, had qualified.

That far only one nominee for mayor, ex-Mayor A. McLean Risk, has declined to run for that office.

Eleven of this year's councillors were again nominated to run as aldermen. Eight other nominations included Lloyd T. Pringle, resigned city solicitor, have previous council experience.

Three of the nominees for mayor, Harold Armstrong, Jack Bell, Mrs. Enid Ponton, and Mrs. Vera Risto, being newcomers.

Four of the seven nominees for mayor are ex-mayors of the city. Besides Mr. Armstrong, Frank S. Follwell, Jack Bell, Mrs. Ponton, Arthur Keegan and W. Harry Rollins. The two other nominees for the office are Mrs. Risto and Harold J. Armstrong, are ex-councillors.

Reflecting the rejuvenated public interest in civic affairs undoubtedly resulting from the city's financial difficulties, the city hall council chamber and foyer were jammed to capacity for the nomination meeting which officially got underway at 7:30.

BULK QUICKLY EMPTIED

From the time nominations were opened by Deputy Clerk Adam Stalker until 8.30 closing time a steady stream of nominations was received. Just before closing time there was a rush and the nomination papers as latecomers came in to beat the deadline.

At the conclusion of the nominations, however, the city hall council chamber and foyer was stayed for a suggested program of speaking when the mayor had enabled nominees to state their respective platforms.

Candidates will get their opportunity next week, however, when they will speak at the Nominating Club "Bun Feed" in the Memorial Hall of the Board of Chamber of Commerce meeting at the Belleville Collegiate auditorium, Tuesday evening, Dec. 1 at 8 o'clock.

The qualifications were: John A. Weese and Fred Beeby for public utilities commission; for council, William Jarvah, Jack Ellis, Ben Corke, Robert Davison, F. Folwell, Glen Temple, Don Whalen, Jack Ireland, Dan Bell, Harold C. Bailey, Walter Ellis, Lloyd T. D. Hunter, Mrs. Effie McCabe, Eugene Harrison, Geo. Wishart, Mrs. Enid Ponton, Les-

Texas-Sized Brush Fire Hazard, (That's Big Son), Threatens Towns

TEXARKANA, Tex. (AP) — Flames speeded by fierce winds raced through grass and brush in northeast Texas Wednesday, destroying about 40 homes and threatening whole towns.

Fires burned today in widely scattered areas and firefighters remained alert.

Texas forest service officials, meeting here today, said they anticipated the widespread outbreak to explode into flames from the dry trash. Damage was estimated in the hundreds of thousands of dollars.

One elderly woman died of a heart attack while fighting a grass fire.

"The fierce wind blew the flames across the ground—we had all kinds of fire fighting equipment but we just couldn't stop it," said Henry Pink of the Gilmer, Tex., fire department. He said about 30 Gilmer plus high school students who were let out of school fought the fire all day.

He said: "The fire settled down in the swamps (today) where we can't get at it. It's not a threat to the city but it is threatening some farm homes."

Pink said about 12 homes were destroyed and no one was injured.

The only thing we could do was go from house to house and tell them to get out," he said. "We would by-pass the homes. We did it to dozens of houses. The people could get out across the some left their homes. But there was no loss.

Most of the fires concentrated in the south and east of the second portion of Texas. Others dotted the countryside as far as two miles south and across the state.

Fire burning along a 20-mile front east of Marshall surged to the south edge of Waskom, a town of 1,200. The fire was within four miles of gas wells in the huge Waskom and Blocker fields.

A railroad bridge at Ballinger in west-central Texas was destroyed causing damage estimated at $50,000.

CIVIL SERVANTS OF HIGHEST RANK ADD TO PROBLEMS

Plan to Leave Within Month

OTTAWA (CP) — The possibility of a mass exodus of professional employees from federal government service has added to the government's staff problems. Tom Kent, editor of the Montreal Institute of the Public Services, S. W. Samson, said Wednesday professionals will start leaving their jobs by the hundreds within the next month if pay increases are not granted.

He said this is not a group move, but an accumulation of individual decisions arising from dissatisfaction with salaries following the government's announcement last month that it cannot afford general increases this year. He said: "Certainly by Christmas is the deadline."

This move by professional employees likely would affect particularly scientists and top technical staff now working in security work in the department of national defence.

Mr. Samets said there is a concerted effort by private enterprise under way at the moment for these men.

OTHERS INCLUDED

Other professional government workers also were preparing to respond to pay offers made by industry, universities and high grants.

The institute represents about half of the government's 9,000 professional workers.

The dispute is expected to bring about a change in the government opens in seven weeks. George McIlraith, MP for Ottawa West, has given notice of motion to have tabled in the Commons the Civil Service Arbitrament by the civil service commission on recommended pay rates. The government has declined to make the report public.

Adding pressure for government action have been large profit meetings by public servants banks, financing, investment and stockbrokers, and the action of the Ontario government in granting its employees a general pay boost.

Observers, asked whether the number of professional employees considering leaving would be in the hundreds, said "I was thinking in terms of higher figures than that."

Vacancies already were occurring at a high rate. The nation was conducting a study and preparations were underway to 20 per cent of professional positions annually.

This was in contrast with a turnover ratio of about five per cent in 1953, the year when the then Liberal administration granted generous pay increases to civil servants.

Mr. Samets said the government hoped to cut the ratio to above those paid in industry if it hopes to gain new employees of a calibre equal to that of those now leaving.

SEEK MORE SALES

ST. CATHARINES (CP)—The Ontario Tender Fruit Marketing Board hopes to increase sales of and domestic sales of Niagara canned fruit by a special advertising program, Keith Wallace, board secretary, said Wednesday. the moves the 70 per cent of the present export committee and marketing promotion committee agree to combine with the growers and processors paying a fee of 50 cents a ton on tender fruit. Wishart, Mrs. Edid Ponton, Les-

American Male Shot Down By Stewardess

LONDON (Reuters)—A Panamerican stewardess shot down the American male in flames Wednesday.

Susan Dixon, 25, who is leading the airline's recruiting drive for British girls as stewardesses, had these deadly words to say about American men:

"He is a conceited animal, obsessed with sex and alcohol, a nicotine and pep-pill addict, more interested in boasting about his love affairs than conducting a love-affair."

Miss Dixon's experiences with English men apparently have been happier.

"British men are courteous and appreciate a girl," she declared. "Underneath the bowler hat I admire. You find a flattering interest in a girl as a person not just a body."

Miss Dixon, a graduate from Paignton, Devonshire, said she had a number of attractive proposals from Americans in the last year alone, but declined to be the market for a British husband.

---

lie Reid, Leslie Digby, Arthur Cole, John Barlow and Claude Tice.

Although Mr. Reid qualified as candidate for alderman last year, this year is the first time he said he had received a telephone message that Mr. Reid would withdraw.

Qualified for public school trustees were: Nelson McKibbon, Dr. J. Russell Scott, William Brandon, Mrs. Dorothy Tugwell, George Olsen, Erwin R. Valgren, William Ash, Raymond James Ritchie.

Of the nine nominated for Separate school only two, Kenneth Burkitt and C. Langabeer qualified.

ALBUM FOR MARGARET

LONDON (CP)—Princess Margaret today was presented with an album of photographs commemorating the 1958 tour of Canada.

COMING EVENTS

RUMMAGE SALE IN ODD FELLOWS HALL, Bridge Street, Wednesday November 28th, 2-9 p.m.

EUCHRE AND DANCE IN READ Parish Hall, Friday evening, November 27th at 8 p.m. Lunch served. M24-21

DAY SALE, SATURDAY, NOV 28th at Bay Shore Inn, Prince Edward Street, 10.30 a.m. Auspices Royal Oak. T24-21

ELKS' SOCIAL EVENING EVERY Saturday at Belleville Elks' Lodge Good prizes. Jack pot. Admission 50c. Everybody welcome. T24-21

TURKEY SUPPER AND DANCE, Canniton Orange Hall, Saturday, November 28th, 1959 at 7 p.m. Served by L.O.L. 3326. Admission $1.50. Everybody welcome. T24-21

RUMMAGE SALE, SALVATION Army, Station Street, November 27th at 2 p.m. Auspices Women's Auxiliary. T24-21

AT YOUTH FOR CHRIST EVENT Saturday bear Irish singing Evangelist Jack Boyd. Come and hear Jack Wyrtzen's film, Song Time Jubilee. Friday 8 p.m. M24-21

SKI CLUB OF Y.M.C.A. 18 KARATS its organizational meeting at the Y.M.C.A. Wednesday, Dec. 2nd at 10.30 p.m. All persons interested in skiing welcome. M24-21

SOCIAL EVENING, KNIGHTS OF Columbus Hall, 229 Front Street, Thursday at 8.00 p.m. Euchre, Prizes. Fun for all. Admission 50c. Everybody welcome. T24-21

SOCIAL EVENING EVERY FRIday, Knights of Columbus Hall at 8 p.m. sharp. Special prizes Jackpot. Admission 50c. Everybody welcome. T24-21

ELECTRONICS, EAST CENTRAL Ontario Art Exhibition. Corby Public School, Belleville. November 23 through Saturday November 28th. T24-21-28

RETROSPECTIVE ART EXHIBITION, Belleville Public Library, Friday, November 27th, 7 till 9 p.m. Saturday, November 28th, 2 till 5 p.m. T24-21

DANCE OF THE YEAR, ASSOCIated Canadian Travellers' Annual Dance, Belleville Lawn Bowling Club, November 27. Prizes. Dancing. Lunch. For particulars, dial WO 7-4332. Night WO 2-3001. T24-21

TURKEY SHOOT 1 : 1 : 1 SATURDAY November 28, 50-yard range. Seconded farm, East of R.R. 2, Shore. 1 p.m. Geo. Stickler. M24-21

DANCE, MASONIC HALL FRANKford, Friday, November 27th. Music by Bobby Reid Orchestra. Sponsored by Frankford Kiltie Band. Admission 75c. M24-21

American Male Shot Down By Stewardess

LONDON (Reuters)—A Panamerican stewardess shot down the American male in flames Wednesday.

Susan Dixon, 25, who is leading the airline's recruiting drive for British girls as stewardesses, had these deadly words to say about American men:

"He is a conceited animal, obsessed with sex and alcohol, a nicotine and pep-pill addict, more interested in boasting about his love affairs than conducting a love-affair."

Miss Dixon's experiences with English men apparently have been happier.

"British men are courteous and appreciate a girl," she declared. "Underneath the bowler hat I admire. You find a flattering interest in a girl as a person not just a body."

Miss Dixon, a graduate from Paignton, Devonshire, said she had a number of attractive proposals from Americans in the last year alone, but declined to be the market for a British husband.

The U.S.S.R. Changes

Khrushchev's Eye Is On History and Peace Role

By JOHN G. McCONNELL
Publisher of The Montreal Star

What contrast to move quickly from New Delhi to Moscow, from the ... trying heat of India—it was 91 in Delhi in late October—to the chill, slushy streets of the Russian capitals; from a country struggling to emerge from centuries-old backwardness into a state, to a land which is achieving that goal.

Russia. The Union of Soviet Socialist Republics. Fifty years competing its 40-year old revolutionary utopia, it has not yet absorbed and so fascinated by the thought and ideas of the 20th century, that it presents no threat to the rest of the world. Everything I saw and heard in Russia, I heard the same thing. Everywhere I looked and listened confirmed the accuracy of the statement.

Just as Nehru thinks constantly of his public image, and of his place in the history of his country, so too does Mr. Khrushchev. This is the key. Khrushchev has said himself: there was no Lenin for Russia's peaceful revolution; there was Stalin who saved his country in time of war; now there is Khrushchev who has said: "My place will be as the man of peace." Khrushchev, the director of Russian industrial machine, surpassed only by the United States, the man who brought prosperity and security to his people. This is the pattern of his behavior, and every public gesture maintains the theme.

SEE CONSUMER DEMAND

The Russian people are hungry for consumer goods, for food, for better luxuries. The most casual observer sees that. Khrushchev wants them to get what they want but first they must be, in the jargon of today, in a relaxation of international tensions." There is no reason to doubt he wants this. He got merely trying to soften us up.

(Continued on page 22)

Will Stay Dry

AVONMORE (CP) — Roxborough Township, dry since 1914, voted to stay that way in a liquor plebiscite Wednesday in this Stormont County area. Ballots showed more than 75 per cent of the 1,500 eligible voters turned out. The "wets" captured about 51 per cent of the vote, nine short of the required majority.

CITY and DISTRICT NEWS

VESPERS FOR DEAD WILL BE SUNG

The Vespers for the Dead, for the Very Reverend Dean Garvin will be sung at 7.30 p.m., and recitation of the Rosary at 8.30 p.m. this Thursday evening in the Church of St. Michael the Archangel.

The body will lie in state in the church from 4.00 p.m., and all night until the funeral at 10.30 a.m. Friday.

Doctors Tell Of Finding Marks On Boy's Head

HULL, Que. (CP)—The trial of Mrs. Jean MacDonald, 27, charged with murder in the beating death last September of her four-year-old son Kenneth, continued today in Hull's Court of Queen's Bench.

More than 35 Crown witnesses remain to be heard during the trial, which began Wednesday and is expected to last at least two more days.

Mrs. MacDonald, dressed in a black dress with polka dots, listened impassively while two doctors told the court Wednesday of finding marks of blows on her son's head.

The child died Sept. 17 of brain trauma. Mrs. MacDonald was arrested a week later and charged with endangering the life of her son. She was released, then arrested again Oct. 14 on the murder indictment.

She has two other children, Lynn, 5, and Timothy 1, and is expecting another child in January. Her husband, Angus MacDonald, is a member of the RCAF stationed in Ottawa.

REXALL

SUPER COLD TABLETS

Contains a most effective combination of ingredients—Antihistamine Vitamin C and Citrus Bioflavonoids. Combat cold miseries quickly and effectively.

Bottle of 72 Tablets .. $3.49
Bottle of 30 Tablets .. $1.79
Package of 12 Tablets .. 98c

Super Cold Tablets Junior
Smaller tablets for children
Bottle of 24 Tablets 79c

McKEOWN'S DRUG STORE
We Deliver
271 Front St. WO 8-6775

PINKSTON & LUSCOMBE
AMBULANCE AND FUNERAL SERVICE
DIAL WO 2-5735
60 Victoria Ave at Church Street

a favourite tonic to help your body build up strength and well-being, ward off winter ills.

GREEN DRUGS
Free Delivery WO 2-4581

130 to Attend AOTS Gathering

More than 130 men have already registered for a two-day conference of Stirling AOTS Men's Club to be held this Saturday and Sunday.

Highlight of the meet will be an address by the Rev. J. R. Mutchmor at a banquet Saturday evening. Mr. Mutchmor is secretary to the Board of Evangelism and Social Service of the United Church of Canada.

Other guests include Quirt McKinney and Charlie Allen, both of Peterborough, and Bill Svenson, secretary of the Toronto National AOTS Men's Club.

The Saturday evening session will begin at 5.30 p.m.; Sunday morning at 7.45 a.m. and Sunday evening at 7 p.m.

Many Traffic Offences Dealt With in Court

Traffic offences, ranging from drunk and impaired driving, down to driving while licences were under suspension, were dealt with in county magistrate's court this morning.

One driver charged with drunk driving was given eight days in jail, while another convicted on charges of drunk driving, driving while his driver's licence was under suspension, driving a vehicle for which the licence had been suspended, and for leaving the scene of an accident was given a total of two months in jail.

Still another motorist charged with impaired driving was assessed $50 and $4.50 costs.

One city traffic case was also dealt with by Magistrate T. Y. Wills. The motorist paid $50 plus $3 costs for driving while his licence was under suspension, and was assessed another $8.50 fine and costs for driving through a red light.

'Y' Ski Club To Hold Meet

The Ski Club of the Belleville YMCA will be holding its organizational meeting this coming Saturday morning at 10:00 o'clock in the "Y". It is hoped that there will be sufficient interest from both teenagers and youngsters to form both a junior and senior club. Boys and girls of all ages from nine years up are invited to attend.

The Ski Club has held its meeting on Saturdays at the Oak Lake Day Camp site from 10:00 a.m. to 4:00 p.m. with the group travelling to and from the site by bus. If sufficient interest is shown this year it is anticipated that advanced skiers who have passed certain tests will have the opportunity of going to Wallbridge to use the ski tow.

The club's activities will be planned for every Saturday despite the weather conditions. Hikes, trail clearing, cook-outs and other special events will be planned according to members' interest. Those who would like to join the club are asked to attend the meeting Saturday morning or to leave their name and address at the "Y".

NOTED JUDGE

William Osgoode, appointed the first chief justice of Upper Canada in 1792, died in 1824.

SPECIAL!
50 CHRISTMAS CARDS
ONLY 98c
LIMITED TIME ONLY
DUFF'S-DRUGS
"Your Friendly Store"
WO 8-7933 We Deliver

—NOTICE—
The Regular Thursday Night
B-?-N-?-O
at the Columbus Hall
Will Be CANCELLED For This Week Only
Due to the Death of THE VERY REV. L. B. GARVIN

Trenton News

By EULA BONTER — Phone 2-3089

To Disband Merchants' Body Form Chamber of Commerce

TRENTON — If the present plans of the Retail Merchants' Association work out, the association will be dissolved and a new Chamber of Commerce, a Board of Trade or a Better Business Bureau will be formed in Trenton shortly after the first of the new year.

At last night's meeting of the retail merchants, held in the recreation room of the Trenton Country Club, Douglas Whitley, treasurer of the association, proposed the change. Mr. Whitley stated that he felt the organization had proved itself, but that a Chamber of Commerce was a "must" in a town the size of Trenton. He said that he had been approached by tourists and newcomers to town innumerable times with inquiries as to the location of the Chamber of Commerce. He also said that, with the present set-up, the heads of industry in town had no say in the association, and that he felt the body would gain in strength if the membership were composed of representatives of industry as well as business men. He said that he knew the municipal government bodies were in favor of the idea, and that industry was anxious to co-operate.

John Lyttle, president of the Retail Merchants' Association, added his approval of the scheme to that of Mr. Whitley's. Mr. Lyttle said that he received inquiries from individuals as to the legitimacy of certain business in town, and that he felt a Chamber of Commerce would fill a void in the town's general business scene.

CALL JANUARY MEET

It was decided to call a general meeting shortly after the first of January and call for approval of the idea. A man would have to be hired to work for the new organization on a full-time basis. It was suggested that the executive should be composed of businessmen and industrial representatives on a fifty-fifty basis.

Ben Minard asked why the former Chamber of Commerce had "folded" in the first place. Mr. Whitley replied that the very people who had made a success of the Retail Merchants' Association had not co-operated in the organization. He said that they had learned their lesson, and now realized that the town needed such a body.

The meeting had been called to elect officers for the coming year, but due to a very small turn-out of members, and the fact that the merchants present were one and all in favor of forming a new organization, the election was postponed until the new year. Mr. Whitley remarked that the merchants were 100 per cent behind the organization financially, but were not anxious to get out and add their personal support to the association.

PLAN FOR PARADE

Mr. Lyttle said that from all indications, the Santa Claus Parade this year (December 5th) would be the best one ever. Twelve floats have been entered the services of 4 bands secured and five groups of majorettes will be in the parade, as well as a number of clowns and "funny men".

Mr. Minard has been appointed to look after refreshments for the band members and the children in the parade, as well as the children who will receive candy from Santa's pack.

Mr. Whitley, in giving the financial report of the association, stated that there is a bank balance of $301.70 in the general fund, and that there was a net balance of $833.60 in the special Santa Claus Parade fund. He said that the response to the canvass for parade funds had been exceptional this year. Many professional men had contributed, as well as industrial plants. Candy for the children had been donated and other refreshments had been arranged for at nominal cost.

The members decided that a window display contest would again be sponsored by the association. Merchants will be allowed to use their products as an integral part of their display.

TO GET OUT VOTE

The merchants will also sponsor a "Get out and vote" campaign. It was suggested by Mr. Whitley that ministers and heads of various organizations be urged to ask people to cast their votes. Arrangements for school children to take home a letter urging their parents to vote were discussed. If the plan carries through, a special prize of theatre tickets for the room which polled the largest number of parental votes would be donated by the merchants. Mr. Whitley said that it was disgrace that so few people took advantage of the right to vote. Mr. Minard agreed and added that if there was the least question of people not being allowed to vote they would arrive at the polls in thousands, but when they have the privilege, they often ignore it.

It was suggested that the merchants be asked to include the phrase "Vote How You Like . . . But Vote", in their pre-election advertising.

Civil Servants Plan to Protest Freeze of Wages

TRENTON—W. Hewitt White of Ottawa, first vice-president of the Civil Service Federation of Canada, national secretary of D.V.A. and a member of the National Joint Action Committee, will be the guest speaker at a mass meeting of government employees in the Quinte area, and any of the public who wish to attend, which will be held in the Trenton Legion Hall auditorium on Sunday, November 29 at 2 o'clock.

The object of the meeting is to discuss ways and means of protesting the government's refusal to recognize the need for wage adjustments for government employees.

Invitations have been extended to Lee Grills, M.P. for Hastings South, and Ben Thompson, M.P. for Northumberland, to attend the meeting. Mr. Thompson has replied accepting the invitation.

Also present at the meeting will be A. H. Bond of Toronto, Regional Representative of the Civil Service Association for Southern Ontario.

Ken Craddock of Trenton, president of the Trenton Postal Employees' Association and chairman of the local Joint Action Committee, will be the chairman for the mass meeting.

Expect Contest For Majoralty; Nominate Today

TRENTON — Today is nomination day in Trenton. Nominations for town council, Public Utilities Commission and the Board of Education will be received at the town hall between 6 and 7 p.m. Nominations for the office of mayor will be received from 7 to 8 p.m.

All present councillors except Lloyd Worrall are expected to stand. It is fairly certain that Mayor Ross Burtt will be opposed by one or two candidates.

Anyone whose name is on the voters list may nominate a candidate. Candidates will have 24 hours to qualify for office.

Tea and Sale Staged By St. George's Club

TRENTON — The Orion Club of St. George's Anglican Church held a very successful tea and sale in Canterbury Hall yesterday afternoon. Convener of the tea was Mrs. L. Whitley.

Mrs. K. F. Blachford received the guests at the door, and Mrs. Floyd Weese took tickets.

The large tea table was centred by a candelabrum containing six tall green candles set in a base of silver sprayed evergreen.

Pouring tea throughout the afternoon were Mrs. J. Uttley, Mrs. H. Strong, Mrs. J. Long and Mrs. F. Aziz. Serving tea at the attractive smaller tables were Mrs. H. Aziz, Mrs. A. Ward, Mrs. Brummell and Mrs. Wilson. Mrs. L. Weese was kitchen convener.

In charge of the sewing table, where many suitable gifts for Christmas giving were displayed, were Mrs. K. Embleton and Mrs. J. Delong.

In charge of the table where everything from home-made marmalade to salads and delicious pots of home-baked beans were sold were Mrs. L. Whitley, Mrs. J. Benham and Mrs. K. Alexander.

The popular baking table, with an array of pies, cakes and cookies, was convened by Mrs. H. Stinson, Mrs. E. Miller, Mrs. B. H. Blemire and Mrs. L. Knack.

The ladies report a most successful afternoon.

THREATENED MAN — J. A. Clement, superintendent bridges in Montreal (left), points to a model of automatic toll gates on Jacques Cartier bridge with port manager Guy Beaudet. Clement was threatened last summer by a gunman who tried to have installation of the toll system stopped. Since the automatic devices have been used, revenues have pumped more than $150,000, a 40 per cent increase. (CP Wirephoto).

Articles Taken From Apartment

TRENTON (Special — Trenton police are investigating the entry of person or persons unknown into the apartment of Jack Carney at 234 Dundas Street West during the afternoon of November 24th. A record-player, a clock radio and a grey tweed topcoat were removed from the apartment. Police believe that entry was gained through the main entrance to the apartment, through faulty operation of the lock when Mr. Carney, a well known lunch-room operator in this town, closed the door when going to work that day.

Investigation is continuing. There have been a number of similar instances of burglary reported in the Trenton area recently.

To Investigate Pension Plan

TRENTON — At a special meeting of town council yesterday afternoon, the council members authorized O. W. Larry, clerk-treasurer, to make inquiries of various pension consultants in the province as to the charge for investigating trust companies who are in the business of handling pension funds, before any cut and dried decisions are made on the suggested modified trustee plan for pensions for members of the Trenton police and fire departments, as well as other persons employed by the municipality. It was felt that the delay in instigating the pension plan would be well worth it, in order that the best and most economical plan might be secured.

Council also resolved to "tolerate indefinitely" the known condition of a certain house on Sutcliffe Blvd., which extends onto Hillcrest Street, protruding to a maximum of 18 inches over the said street. The house has been sold and the new owner is anxious to clear the matter with council. Hillcrest Street is a "dead end" street and little used and council could find no objection to allowing things to remain as they are.

Legion Makes Plans For Children's Party

TRENTON — Les. Morton, chairman for the children's Christmas party at Trenton Branch 110 of the Canadian Legion, has announced that all plans for what promises to be the biggest and most successful party ever held at the Legion Hall are nearing completion. All Legion members are urged to submit the names of their children before December 1st., so that "Santa" can make the necessary arrangements for them to receive gifts suitable to their sex and ages.

This is an annual affair at the Legion. Crowds of children, accompanied by one or both parents are entertained in the hall.

The party will be held on Saturday, December 19th., and a special children's Christmas party is being arranged by Ken Craddock, entertainment chairman for the Legion, and his committee, for Sunday, December 20th.

VANISHING COIN

The Royal Mint in Britain has not made any farthings—a coin worth a quarter of a penny—since 1956.

Obituaries

CLARENCE EDWARD RUNNALLS (Harold R. R. 1)

STIRLING — The funeral of Clarence Edward Runnalls was held on Tuesday afternoon, November 24th in Springbrook United Church. Rev. H. Beare conducted the service. Mrs. Ed. Colden sang "The City Four Square" with Mrs. John McKeown accompanist.

The bearers were Messrs. Everett Sine, Earl Cranston, Lloyd Jenkins, Ed. Colden, Will Heath and Lorne Cook.

The interment was made in Mount Nebo Cemetery.

The funeral was under the direction of the Duffin Funeral Home, Stirling, and the funeral cortege proceeded from there to the church.

KRISTINE FLORENCE LEES

MADOC — The funeral of Kristine Florence Lees infant daughter of Mr. and Mrs. Mervil W. Lees, R. R. 2 Madoc was held on Wednesday morning November 25th from the MacKenzie Funeral Home to Bethel Cemetery where prayers and committal services were conducted by the Rev. V. A. Plager.

MRS. THOMAS F. REGAN (Wooler)

Mrs. Edith May Regan, 82, of R. R. 1 Frankford died at her home Wednesday following a lengthy illness. Born in Murray Township, daughter of the late Mr. and Mrs. John McColl, she is survived by her husband, Thomas F. Regan.

Also surviving are five sons; Dr. Kenneth Regan, of Kingston, John of Frankford, Edmund of Kingston, Martin of Rochester and Wilfred of Belleville; five daughters, Mrs. Melvin (Mary) Cooper of Rochester, Mrs. Robert (Aldean) Mantell of New York, Mrs. Robert (Kathleen) Schronk of Rochester, Mrs. Charles (Agnes) Sheurman of Rochester, Mrs. Kenneth (Reta) Blakey of Kingston.

She was a member of St. Alphonsus Church, Wooler.

Resting at Rowe Funeral Home at Frankford. The funeral notice appears elsewhere in this issue.

JUDY GARLAND ILL

NEW YORK (AP) — Singer Judy Garland is in hospital for treatment of an undisclosed ailment. She entered the hospital about 10 days ago, but a spokesman declined to give any details of her illness.

Disc Jockey Must Appear Before Jury

NEW YORK (AP) — Disc Jockey Alan Freed was served with a subpoena Wednesday night ordering him to appear Monday before a grand jury investigating "payola" in radio and television.

District Attorney Frank Hogan is heading a probe of payola or undercover payments to get songs plugged on the air.

Freed recently lost his spots on WABC radio and WNEW-TV stations. He refused to sign a statement for WABC saying he never accepted pay for plugs. However, he denied publicly he ever took such payoffs.

Meanwhile, it was reported that Freed has been questioned privately for two days by congressional investigators, who also are digging into the practice of payola.

Flies to Texas From Morocco In Light Plane

EL PASO, Tex. (AP)—Distance flyer Max Conrad landed here today, ending a record-breaking flight for small planes. He took off from Casablanca, Morocco.

The Federal Aviation Authority reported his landing at 11:27 a.m. EST. The distance was 6,911 miles.

Earlier in a radio interview with Ken Dunnagan of radio station KROD in El Paso, Conrad said he still had plenty of fuel and had encountered no particular difficulty in his flight.

He said he just didn't want to disappoint the people of El Paso.

Conrad had indicated earlier he might extend his flight to the west coast.

$25,000 DAMAGES

GODERICH (CP)—Mr. Justice J. L. McLennan in Supreme Court here Wednesday awarded more than $25,000 in damages to a Wingham couple arising out of a Nov. 21, 1958 highway accident. Dorothy E. Saxton, 23, was awarded $22,212, and her husband, Ray Saxton, $3,564. Leonard and Jackline, 18, Bluevale, defendant, was driving the other car involved in the two-car collision on Highway 4.

LIMITED QUANTITY — LIMITED QUANTITY
FRIDAY SPECIAL
COFFEE SPOONS
Beautiful Flower pattern by Community. A thoughtful Christmas gift at a special low price.
Reg. 1.00 WHILE THEY LAST .... 39c each
LIMITED QUANTITY
No Phone Orders, Please
O'CONNOR'S JEWEL BOX
212 Front Street Belleville
LIMITED QUANTITY — LIMITED QUANTITY

BIRTHS

SCRYMGEOUR. — Joyce and Bill Scrymgeour, 7 Brassey Street, are happy to announce the birth of their son, James Allan, on Saturday, November 21st, 1959, at the Belleville General Hospital. A brother for Bob and Jack.

GORDON. — Mr. and Mrs. Dave Gordon wish to announce the birth of a baby boy, on Wednesday, November 25th, 1959, at the Belleville General Hospital. Mother and baby doing fine.

DEATHS

COUSINS, John Franklin. — At the Belleville General Hospital, on Thursday, November 26th, 1959, John Franklin Cousins, 37 South George Street; in his 85th year. Resting at the John R. Bush Funeral Home, 80 Highland Ave. Funeral announcement will appear later.

REGAN, Edith May. — At her home, R. R. 1, Frankford, Murray Township, on Wednesday, November 25th, 1959, Edith May McColl, beloved wife of Thomas F. Regan; in her 82nd year. Resting at the Rowe Funeral Home, Frankford. Funeral on Friday, November 27th, to St. Alphonsus' Church, Wooler, for Requiem Mass at 10.00 a.m. Interment St. Alphonsus' Cemetery, Wooler.

GARVIN, Very Rev. L. B. — At the Belleville General Hospital, on Tuesday, November 24th, 1959, Very Rev. L. B. Garvin, Pastor of St. Michael's Church, 296 Church Street; in his 69th year. Resting at the Rectory until Thursday, November 26th at 4.00 p.m. and thence to St. Michael's Church to lie in state until Friday, November 27th, when Solemn High Mass will be celebrated at 10.30 a.m. Interment St. James' Cemetery. N24-3t

CARDS OF THANKS

I wish to thank all my friends for the beautiful flowers and cards sent to me while I was in the hospital; also special thanks to Dr. Gibson and the nurses on Second West and to my special duty nurses.
—Betty Ingram.

FINAL SERVICE OF "THE MAN FROM WALES"
in VICTORIA AVENUE BAPTIST CHURCH TONIGHT
Films at 7.30 p.m.
Evangelistic Service at 8.00 p.m.

FLOOR SANDING AND FINISHING
GLEN ELLIOT
186 DUFFERIN AVE. WO 2-3089

"A CAR A DAY" SPECIAL
Watch this space each day for Trudeau's outstanding Used Car Buy. Friday's Special is . . .
'55 DODGE
4-DOOR SEDAN
Finished in 2-tone green and ivory.
$1045.
Trudeau MOTORS LIMITED
"The Used Car Shopping Centre"
31-45 Station St. — WO 8-6767 Night WO 8-6760
Foxboro Road — WO 8-6767 Night: WO 8-6760

REDUCE
THE EASY WAY
TAKE
NARAN Concentrate
1.98
DOLAN
THE DRUGGIST
WO 2-3406 Motor Delivery

TORONTO STOCKS

TORONTO (CP) — The stock market drifted downwards during light and dull morning trading today. The market lacked direction from Wall Street, closed for the United States Thanksgiving.

The 11 a.m. volume of 344,000 shares compared with the 11 a.m. volume Wednesday of 478,000 shares.

Bell Telephone led industrial winners gaining 1% at 42¾. Other gains were fractional with Canada Cement leading the way winning ½ at 35½.

Ford Motor of Canada led losers with a drop of two points at 162½.

Mines were relatively inactive and changes, with gains and losses about even, were only fractional. Senior uraniums were quiet. Among the lower priced issues changes mowed in a 10-15 cent range with gains and losses balanced.

Index changes: Industrials up 1.66 at 315.50; golds up .03 at 65.85; base metals down .59 at 163.96; and western oils up .58 at 99.17.

Final volume for the day was 2,321,000 shares compared with Tuesday's 2,292,000.

Loblaw Inc. led industrial winners jumping a whopping 11 points at 143. Ford Motor Co. gained three points at 78, while Alumini went up 1¼ points at 36. Dominion Stores also gained 1¼ points at 21.

C.I. Tamblyn led losers, dropping 2½ points to 25½. Bank of Montreal gained ¾ at 53½, while Imperial Bank, General Motors and Canada Cement all increased ¼.

Mines were relatively quiet. In senior uraniums, Algom was up ½ at 10¼ and Gunnar won 10 cents at $3.00.

Early Wednesday, western oils led Mines, however, they began to perk up later on in the day.

STOCK QUOTATIONS

(Stock Quotations furnished by Barclay & Crawford)
Members Toronto Stock Exchange
Belleville Office — Dial WO 8-5581
(John D. Ryan, Branch Manager)

INDUSTRIALS

Abitibi 39½
Alberta Distilleries 360
Aluminium 29¼
Atlas Steel 28
Bell Telephone 42½
Brazilian Trac. 46½
B.A. Oil 31¼
B.C. Forest Prod. 13
Canada Cement 33
Can. Breweries 35½
Canadian Oil 23¼
C.P.R. 23½
Cockshutt Plow 19¾
Cons. M. & S. 19
Cons. Paper 40¼
Corby's A 18½
Dom. Foundries 48
Dominion Steel 14
Dominion Stores 21
Dominion Tar 15½
Ford A 78
General Dynamics 43½
General Motors 48
Great Lakes Paper 40
Imperial Oil 34¼
Ind. Acceptance 35½
Inter. Nickel 98½
Inter. Paper Com. 53
Inter. Petroleum 31
Inter. Pipe Line 36¼
Massey Harris 11½
Texaco 53
A. Y. Roe 8¾
Powell River 17
Seagrams 31½
Simpsons Ltd. 33¾
Steel of Canada 83½
Traders Finance 27
Trans. Mt. Ppl. 10¼
Walkers 38½

MINES AND OILS

Area 110
Algom Uran. 10 1-2
Bicroft 63
Brouhan Steel 43
Canmet 17
Chimo 50
Con. Denison 10
Cons. Wellpwell 57
Con. Gillies 2 1-2
Cons. Howey 255
Central Delorio 505

TORONTO LIVESTOCK

TORONTO (CP) — Trade was slow on a light offering of plain quality slaughter cattle at the Ontario public stockyards today. Veal, calf, hog, sheep and lamb prices were unchanged.

Cattle: Choice steers 25-26.50; good 24-25; medium 21-23.50; common 15 - 20; medium heifers 18-21; common 15-20; good fed yearlings 24-26; good cows 24.50-25; medium 19-14; common 13-13; canners and cutters 8-11; common to medium light bulls 16-16.50.

Stockers 2,000: Good light stockers 22-25; common and medium 16-21.

Calves 137: Good vealers 30-32 with choice to 34.22; medium 26-29; common 20-25; boners 13-20.

Hogs 1,250: Grade A 23.65; heavy sows 15; lights 17; stags 11 on a dressed weight basis.

Sheep and lambs 70: Good Landrewsh lambs 19-25; cull medium 17; feeders 16; sheep 3-10 according to quality.

DOLLAR RATE

MONTREAL (CP) — The U.S. dollar was at a discount of 4 per cent in terms of Canadian funds reported near noon today. Monday's noon rate was 95 7-32. Pound sterling $2.67 5-16, up 1¼.

Toronto Firm Taking Over J. Lewars' Municipal Audits, Hiring Him to Do the Work

TORONTO (CP) — Most of about 30 Ontario municipalities who suddenly found themselves without an auditor have accepted an offer of help from a Toronto firm of chartered accountants.

Fred Page Higgins and Company offered to take over the municipal audits handled by John D. Lewars, Belleville chartered accountant who recently lost his municipal auditing license after a commission investigation into the city's financial affairs.

W. R. Kay of the Toronto company said Wednesday that most of the 30 municipalities have signified their intention of accepting the offer subject to council approval.

Mr. Lewars and his staff would be taken on by Fred Page Higgins either as full-time or part-time employees, allowing Mr. Lewars to continue his audits. Mr. Kay said the municipalities have indicated they wish to retain Mr. Lewars' services.

Municipal Affairs Minister Warder said the arrangement met with the approval of his department. Belleville rejected the offer last week and appointed another firm of chartered accountants to do its books.

MEXICAN SHORES

Mexico's coastline on the Pacific Ocean is 4,438 miles long, and on the Gulf and Caribbean 1,774 miles.

Judo Club Makes Good Showing In Tournament

Jim Driscoll of the Belleville "Y" Judo Club expressed his satisfaction today with the showing given by his club members in the Eastern Canada tournament held in Toronto last weekend.

Over 125 fighters from Quebec and Ontario participated in the tournament, sponsored by the Kido Kwan Judo Institute of Toronto.

Six members of the Belleville club took part and drew praise from Driscoll and Sensei Jim Hatachira, one of the great judo experts in the country, who oversees the work of the local club.

Driscoll pointed out that none of the Belleville fighters was actually beaten, even though they were competing against the top men in the country in their class.

Brown belt Don "Perk" Dalrymple advanced to the fourth round before losing by a decision, while orange belt Fred Wooster was eliminated by the same process.

Blue belt Doug Foley lost by decision in the third round. Ron Post, also an orange belt, advanced to the second round but fought a draw which automatically eliminated him and his opponent.

Orange belt Jim Williamson advanced to the second round and lost by a strangulation while yellow belt Ted MacDonell lost by a hold down, also in the second round of competition.

It was also announced that Frank Hatashita had placed three of his fighters on the five man Ontario team to compete in the black belt Dominion Championships at Winnipeg on December 12. The winner of this tournament will go to Japan next May to take part in the Goodwill Judo Tournament.

Net Earnings

By THEC ANADIAN PRESS

Hiram Walker-Gooderham and Worts Ltd., year ended Aug. 31: 1959, $25,630,267, $2.76 a share; 1958, $21,848,494, $2.34.

Dominion Mines Ltd. 9 mos. ended Sept. 30: 1959, $29,859; 1958 net loss $10,230.

Canadian Aviation Electronics Ltd., 6 mos. ended Sept. 30: 1959, $2,792,776, 60 cents a share; 1958, $1,070,576, 31 cents.

PRODUCE MARKET

TORONTO CP — Churning cream and butter print prices were reported unchanged here today.

Butter prices: Canada, first grade: Ontario tentderdale 64; tne tendeniale 64 with light trading in Ontario: western 64 (nominal).

The egg market was reported steady with receipts adequate for a fairly good demand.

Country dealers are quoted by the federal department of agriculture on graded eggs, delivered Toronto, in five cases: A large 30-31; A medium 27; A small 24; B 21; C 20. Wholesale to retail: A large 36; A medium 32; A small 29; B 32; C 25.

Forrest Warden, Thomas Walker, County Clerk

PICTON — A former Warden of Prince Edward County, Thomas Walker of Ameliasburg, was selected as County Clerk at a special meeting of County Council Tuesday night. The choice was unanimous. Mr. Walker will succeed the late Clarence G. Rutter.

There were six applications for the position, the others being Robert A. Kay, B. M. Palmer, Ennis Graves, Andrew McIntosh, Fred Jennings who has been acting clerk as well as county assessor.

Mr. Walker has had long municipal experience and is clerk of the township of Ameliasburg. He entered County Council after 21 years of age, following several years on Ameliasburg Council and brings to his new position a wide knowledge of municipal affairs. Mr. Walker is widely and favorably known throughout the County.

11 SUITE APARTMENT FOR SALE
AT BENJAMIN & YEOMANS STS.
6 Months Old — Fully Occupied
Showing Good Return for a Local Investor.
APPLY DIRECT TO OWNERS
BOX NO. 49 — ONTARIO INTELLIGENCER

SCHOOL SAFETY PROGRAM — Pupils of Bayview Public School were presented with their Dumbo Safety Flag yesterday afternoon by the Kiwanis Club of Belleville. This flag is flown at the school and only comes down when a pupil violates some safety rule. It remains down for a 30-day period. This occasion marks the start of the school safety campaign in the annexed areas which is conducted by Sgt. Robson of the Belleville police department.

Above may be seen the various officials present. From left to right: Public School Inspector Jack Cousins, Mrs. Dorothy Tugnett of the School Board; Bayview School Principal Kenneth Harnden; Mayor Gerald B. Hyde; Kiwanis safety committee chairman Lee McKee; Sgt. Robson; Kiwanis President Gerry Wishart, and Police Chief Walter Probert.

Wintermeyer Tells Liberals Socialism Declines in West; Advocates Health Insurance

Ontario Liberal leader John Wintermeyer flavored an attack on the provincial administration with criticism of socialism here last night.

He told the annual meeting of the Central Ontario Liberal Association that Ontario in its present state of development had no need of socialism.

"It is my personal conviction," said Mr. Wintermeyer, "that throughout the Western World today, socialism is on the decline. The recent election in England is a case in point, and in the United States — and I think the tenor of thinking throughout all of Canada — demonstrate disenchantment with socialism and statism as such.

"That disenchantment is the golden opportunity for Liberalism in Canada and Ontario."

Liberalism, he said, is dedicated to serve the individual, a party of reform in the sense of good government.

HEALTH INSURANCE

And among the reforms which Liberals should now associate themselves with is "a program of Canada-wide health insurance.

"This is a desirable good and a necessary good for the people of Ontario — an assurance . . . that individuals and families' expenses will be taken care of and they will be able to get proper medical attention irrespective of the individual ability to pay for it.

"It doesn't mean state medicine" said the Opposition leader. "It doesn't mean absolute state control, it recognizes the individual has a right to the private relationship between doctor and patient. It recognizes the fact we must recognize the necessity of our medical profession."

Such reforms, he added, can be carried out without the intervention of an "all-powerful and autocratic state."

It was the party leader's first broad test to pay to the association on its political standing and the steps it should take to ensure its position.

He urged the members to more emphatically associate themselves with the principles and platform of the party.

"I feel that we — and I take my responsibility personally — may have been a little hesitant with identifying ourselves with principle early enough — with setting forth a program early in the campaign.

"We have learned our lesson well and even now we are preparing our program for the next election.

"I think that it's imperative that his identification of the party with program be enunciated just as soon as possible."

He warned the association: "It's hard to sell a program within a six-week campaign. It's hard to sell a party for its past achievements.

Following his address Mr. Wintermeyer answered questions from association members.

The following officers were elected: President — Dr. R. C. McVicker, Deseronto; vice-presidents, Eastern Region — Dr. Robert Clapp, Picton, western region — Thomas Jones, Cobourg; provincial representative, Robert Temple, Belleville, re-elected; management committee — Effie McCabe, Belleville, Hugh O'Neill, Trenton, J. C. German, Cobourg, Mac Alsop, Oshawa, Thomas Harris, Port Perry, G. R. Cameron Belleville. Mr. Cameron was named chairman; resolutions committee — Ronald Weaver, Trenton, Roger Conant, Oshawa; credentials committee — Mac McCaughey, Trenton, Colin Crews, Trenton; constitution committee — Hugh Gib- ing, Kingston, Kenneth Ross, Belleville; nominating committee — Herbert McCabe, Belleville, Dr. Charles Wood, Oshawa.

An executive and regular meeting will be held in Cobourg in February. The question of organizational directors was left to each individual riding.

National Rally Will Be Held In Early April

The members of the St. Lawrence Chapter, set up a committee at their monthly meeting yesterday evening to organize a national rally event to be held in April of 1960. This event will be one of the events on the 1960 Canadian Rally Championship calendar. Messrs. John Melbourn, Henry Vanden Bosch, John Holdcroft, Pat Power, Frederick and Doug Phippen were appointed to the committee.

The guest speaker for the evening was Mr. Walter Carlson of Joseph Lucas (Canada) Ltd. who spoke on the history of his firm, the world's oldest supplier of automotive lighting equipment, and on the various products which his company had in offer the motoring enthusiast in the way of driving lamps, the fog lamps and specialized equipment. A set of new driving and fog lights were shown to those present. Also present were Messrs. Phil Davis and Roy Hayes of Belleville Auto Electric to answer any questions members had on the electrical operation of their cars.

Winners on the rally held prior to the business meeting were Henry Vanden Bosch and John Melbourn.

The club will be holding its next full-scale rally this Sunday starting in Napanee at Pringle's at 1:30 p.m. Aptly called the Novembre Nonesis Navre, it is being organized by Pat Perry and Helmut Treibel, and some 20 competitors are expected from both Belleville and Kingston.

W. WONNACOTT & SON
OPPOSITE WALKER HARDWARE

E. Walker, 39, Hungerford Stabbed to Death in Home; Wife Questioned by Police

A leqnest has been ordered looking into the brutal murder of Elmer Walker, 39, of Hungerford Township, near Tweed, a police action, who died Wednesday evening in the kitchen of his home allegedly from a stab wound in his chest.

A post mortem will be conducted on the man's body today and an inquest has been called for Monday evening at Tweed before Coroner Dr. H. S. Berry of Stirling village.

Provincial police from Madoc discovered the body when they went investigate a neighbor's report of a disturbance at the Walker home, at about 7.30 last evening.

Mr. Walker's 44-year-old wife Charlotte, was questioned at the police office in Tweed and was later allowed to go home. No charges have been laid.

Also living at the Walker home is a partially blind man, Arthur Roberts, aged 65.

Crown Attorney John A. Wilson presided at police action from this city went to the scene along 5 miles west of Tweed, and investigations are under the direction of Cpl. Sears of the Madoc O.P.P. detachment office.

Ald. Ben Safe Leaves Council

Veteran of ten years experience on city council during two different periods, Alderman Benjamin Safe is retiring from municipal life and accordingly is not seeking re-election this year.

Alderman Safe was first elected to Belleville council in 1950 and served as alderman for the next four years. Bowing out of municipal life for nearly a decade he returned to city hall in 1954 and has served continuously until the present.

During his term in council Alderman Safe has been a keen watchdog of the taxpayers' money and prior to the adoption of city manager form of government had served on both the finance and public works committee. At the time city manager form of government went into effect he was acting as public works chairman.

SWEDISH PARLIAMENT

The present Swedish Riksdag, or parliament, was established about the year 1435.

Two Candidates Proposed for Labor Support

Delegates at the regular monthly meeting of the Belleville and District Labor Council unanimously adopted a recommendation of the executive committee to urge members of affiliated unions to support the candidacies for aldermen in Belleville's municipal election. The council gave the nod to Jim Hunter and Reis Gibbs as the aldermanic candidates to be officially supported by the labor council.

A letter to all labor unions in the area notifying them of the council's decision has been sent out, and also a committee has been formed, consisting of representatives of the various unions in the city, to arrange publicity for the two candidates.

Election officers of the council was also held at the meeting with Jim Hunter being elected as president for a new and term. Other officers elected are: 1st vice president, Gus Austin; 2nd vice president, Clem Wilbrook; financial secretary, Pat Daniels; corresponding secretary, D. Lalbe; sergeant - at - arms, G. Lee, with members of the executive board being Bill Polster, R. Gibbs, Wm. Warnock, B. Johnston and P. Bridger.

Mr. Hunter also gave a report on the convention of the Ontario Federation of Labor which he attended recently at Niagara Falls, Ontario.

TRENTON READERS MISSED YOUR PAPER?
If your Ontario Intelligencer is not delivered in Trenton by 7.00 p.m. (7.30 on Friday's)
CALL
EX 2-3242
And GOULD'S TAXI will deliver it at once. Service available only within Trenton city limits.

BUCKLEY'S
FOOD MARKET
113 VICTORIA AVE. WO 2-6123
Offers RED HOT SPECIALS
FRESH CAUGHT
WHITE FISH lb. 41c
SLICED
Breakfast Bacon lb. 49c
PURE
Pork Sausage lb. 39c
EXTRA SWEET
SIDE PORK lb. 45c
SMOKED
Picnic Shoulders lb. 39c
EXTRA SPECIAL
STUFFED
PORK SHOULDERS lb. 35c
ROUND — SIRLOIN — WING
STEAKS lb. 89c
EXTRA MEATY
CHICKEN LEGS lb. 59c
SHOULDER
PORK CHOPS lb. 49c
SLICED
COOKED HAM lb. 89c
CUBE STEAKS
PORK TENDERLOIN lb. 89c
— 3 DELIVERIES DAILY —

THE ONTARIO INTELLIGENCER
Gazette Established 1811 — Intelligencer 1857
Published Daily by
THE ONTARIO INTELLIGENCER LIMITED
Belleville, Ontario, Canada

Subscription rates:
By carrier in Belleville: 20 cents per week.
By mail in Ontario, outside of Belleville, $6.00; 6 months $3.25; 3 months $1.70
By mail to U.S.A.: $11.00 per year.
Member of The Canadian Daily Newspaper Association; Member of The Audit Bureau of Circulations.

Death From the Skies

A cargo plane crashed into a house at Chicago today, starting a fire which spread to nine other dwellings. Eleven died, eight of them residents in the houses.

This was not an unique accident. In recent years there have been several similar tragedies.

Facts may not bear us out, but it seems to us that accidents of this kind have been more frequent of late. If this is so, there are several possible explanations. The increased use of planes for the transportation of passengers and freight would naturally increase the hazard. Then, too, the slow sprawl of cities into the surrounding countryside must have multiplied the number of houses and apartment buildings located close to airfields. The constant growth in the size of planes would mean that the damage done by any big building would be heavier. It may even be that, at low altitudes when taking off or landing, the heavier planes are less easily handled when something goes wrong.

In any event it would appear that it has become more dangerous to live near an airport, that the danger is likely to increase rather than to diminish and that more and more people are going to live near airports unless some steps are taken to prevent this happening.

It may be argued, with validity, that the number of people who die when a plane crashes into their home is only a small fraction of the number of people who meet death on the highways. While this is true, there is something peculiarly disturbing about the thought of flaming death being suddenly visited on people who presumed they were in the safety of their own home.

One of the bottlenecks of plane travel is the time involved in transporting passengers from the centre of a big city to its airport. Still, we think that communities planners should give serious consideration to locating airports further from built-up areas. The additional time required to reach the city's heart would add but little to the inconvenience already experienced in this regard. Indeed, the very fact that the trip to the airport already takes so long might make this location easier to accept, rather than more difficult.

The Technique of Interviewing

One of the best CBC shows—correction: one of the best TV shows on this continent—is "Close Up." The other night, apparently, the program bypassed even its own customary high standard, when Blair Fraser, Ottawa editor of Maclean's Magazine, interviewed the former Governor-General, Vincent Massey. We missed the show itself, but both the Ottawa Journal and the Peterborough Examiner have seen fit to praise it editorially. The Journal said it showed that TV interviews "may be conducted in a civilized way, with grace and good manners." The Peterborough Examiner referred to it as a "masterful interview." Those who have had the pleasure of watching Mr. Fraser at work on other occasions will not be overly surprised at these words of praise.

What we did find surprising, however, was the fact that the Examiner used Mr. Fraser's interview with Mr. Massey as a contrast to some earlier interviews and inserted in these are with Bertrand Russell. Now it so happens that we saw this interview not once but twice, it or part of it, if memory serves us right, was included in a review of the programs highlights for the year. On neither occasion did it strike us that the interviewer, Janine Grand or Mr. Fraser, was making the least of the matter. But the Examiner quotes, evidently with approval, a complaint by "His Dominion," the journal of the Society of St. John the Evangelist, about the naivete of the interviewer. This reference is evidently to that portion of the interview concerned with Lord Russell's religious beliefs, or rather lack of them. "A churchman later commented that he would expect his confirmation candidates to present the Christian case with more know-how than did the interviewer," says the Examiner.

This brings us to the crux of the matter. Is it the duty of an interviewer to present the other side of the case when the person interviewed expresses an opinion? It seems to us that, if any such duty exists, it is merely incidental to the task of getting the person interviewed to amplify and explain clearly his opinions. If Elaine Grand failed to argue with her guest, might it perhaps not be because Lord Russell has a talent for making his own opinions crystal clear? An interview is not a debate.

JUST FOLKS
(Copyright 1956, Edgar A. Guest)

TO THE STUMBLER

By EDGAR A. GUEST

Perhaps you have stumbled and fallered,
Perhaps you are down on your luck,
Conditions can quickly be altered
If only you cling to your pluck.
Remember that half the game's playing
You enter today in the town,
Had days that were black with disgrace,
And know what it is to be down.

Just get up again and keep trying,
The man that is wealthy today,
That now you are enviously eyeing,
Perhaps wasn't always that way.
He knows what it is to have sorrows,
So don't go about with a frown;
For you there are many tomorrows,
And you may not always be down.

Historic Hastings

A Milestone

Article 196
(Contributed by Members of the Hastings County Historical Society.)

This Article is a milestone in the life of the Hastings County Historical Society. It represents the completion of two years of its work by the Society.

Perhaps the writer could be excused, therefore, if he made a few remarks about its own a few ideas that have accumulated.

HISTORY

(1) History is essentially the record of man.

(2) The study of history is rewarding. It can show us how our world, country, county and city have developed to the present time. It can often suggest lines of policy to be followed today.

(3) Local history is important. It is the stuff of which provincial and national history are made.

(4) The study of history is fun.

THE HISTORIAN

(1) The historian is the mender of our civilization.

(2) "The historian is the parable teller of the universe."

CHARLOTTE WHITTON

The series of historical columns of this paper have recently called attention to a speech made here by Miss Charlotte Whitton, former mayor of Ottawa.

It was interesting to learn that Miss Whitton's ancestors lived in the Quinte district, that she holds an honor degree in English and History, and that she is extremely interested in history.

In her speech remarks, she noted how disappointed she was that the Hastings County Jail was being demolished. She described it as "the finest old court house in Eastern Ontario."

HISTORIC KINGSTON

This writer has been delighted by the series of CKWS-TV programs on the history of Kingston.

Prof. Richard Preston of R.M.C. is the commentator and recent programs have dealt with Governor Simcoe's and Mrs. Simcoe's visits to Kingston in 1700's, and the dockyard at Point Frederick.

The 25 minute program is seen Friday evening at 7.30.

LAYER OF CHEESECLOTH

Susanna Moodie's story of pioneer life in Ontario, especially Belleville, has received a particularly enthusiastic reception in Canada's newspapers, magazines and learned journals.

This book would make an excellent Christmas present.

Note: Articles 99-100 (with the exception of No. 99) were prepared for the late Gerald E. Boyce of Moira Secondary School, Belleville.

Strictly Personal

When Being Good Is Not Any Good

By SIDNEY J. HARRIS

Purely Personal Prejudices:

No comparable idiom is more expressive than the one applied between the large number of them I have bought and discarded in our near total decay is not than a solid gold pen that would last for a lifetime.

A "modern" home seems sterile to me unless it has antiques in it, and a new old-fashioned touch, such as a maple rocking-chair, sometimes seems unusually modern in the past; nothing becomes antiquated so fast as more "modern" things.

The Post Office Department has claimed for itself a swift lot of letters that were never written, and this that were never paid. I think the mail service is extraordinarily efficient, considering what the public correspondence habits of the public.

The people who firmly hold that all things must be done in moderation are usually immoderate in what they will not do, and they cannot see how pushing moderation to an extreme is a direct contradiction of their belief. The real task in life is to find out which things are worth being immoderate about.

Familiarity doesn't breed contempt as much as it breeds indifference, which is wonderful when you get used to it.

Logan Pearsall Smith was responsible for a maxim when he advised: "Don't tell your friends their troubles: they will cure the fault and never forgive you."

The Socratic verdict of "Nothing might be profitably introduced to American law, however, than a system where a jury is not satisfied that the defendant is innocent and does not have positive evidence to pronounce a sentence of "guilty"; the verdict of "not proven" enables the state to reopen a cr.seiff further evidence comes to light.

"Whoever loves much, does much", said Thomas a Kempis, and the thing is fact that real love is always active while its counterfeit is passive. The selfish flatter; calls up no genuine effort to do anything for the beloved.

What many parents mean when they speak of a "good" child is a child who doesn't ask too many questions, doesn't get in the way, doesn't insist on living its life for itself, and doesn't resent arbitrary decisions; in short, a piece of flesh, deficient in curiosity, imagination, energy, courage and independence.

TODAY'S TALK

By GEORGE MATTHEW ADAMS

ON BEING GRATEFUL

Gratitude will always stand out as one of the major virtues. Most of those who gain their fame and satisfaction from giving to others can testify to the happiness that pure gratitude means to those who receive it. It is a mistake to think that a large number of people work for money. They work for appreciation and love of service.

A single word has often changed the course of a human life. A word like "Thank you," or "I'm sorry." What a joy it is just to live when there are those about you, near and dear, who are constantly trying to prove the power of beauty that is exercised as we travel ahead in kindness and appreciative!

The value of interests lies in their power as they are spread for others to emulate. Every sincere prayer that we or someone else says for us adds a little more of gratitude. It's the encouragement and appreciation for service that helps along the most of those who both give and receive.

We should be grateful to Almighty God for every one of His endless blessings. What we do without Him is not recognized in distributing happiness, does not gratify us nor are the thoughtfulness of others. It binds us all into a kinship that does not perish.

Never disappoint a person by being ungrateful. It is the soul's nourishment!

OFF THE RECORD

by Ed Reid

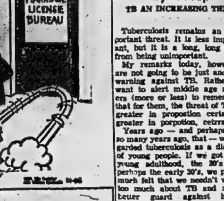

REID. 11-28

LOOKING BACKWARDS

CLEANINGS FROM OUR FILES OF BYGONE YEARS

20 YEARS AGO

November 30th, 1909

Materials and money count for so much in the war that a republic, loyal and embedded as economic from line may be the determination to "fight" . Finance Minister Relston told the Canadian people last night in an address given at a banquet at work. Planning for war of three years' duration, it had been estimated by the Dominion Government that the war effort would cost about $315,000,000 for the first year, or about 50 per cent more than the Canadian costs up to March 1916. In the First Great War. The War Supply Board headed by Wallace R. Campbell, since September 1914, has contracted for or is negotiating for about $25,000,000 worth of supplies and munitions. It is the Canadian about $9,000,000 worth of special equipment from Great Britain, and about $10,000,000 mostly for airplanes and components from the United States. When war broke out, Canada consulted with the United Kingdom Government on what assistance Canada would provide, and as a result Canada will send a division of troops overseas to cooperate with the British Navy in keeping the sea lanes open and provide supplies of wheat for Canadians and other Empire air personnel.

Donated by the citizens and government of Nova Scotia, a shipment of 1,000 barrels of topgrade apples has gone forward to England for distribution among British soldiers. It was announced today. The shipment presented by Premier Angus L. Macdonald on behalf of the people of the province, is in care of the United Kingdom Commissioner in London, Hon. Vincent Massey.

30 YEARS AGO

November 28th, 1979

Mrs. Ida Hope has sold her house on Moira Street and intends moving to Toronto.

Mr. John Elliott went to Toronto today to visit the Royal Winter Fair.

Mrs. George Matthews, Lewis Street, has left for the Old Country where she will visit friends.

Bread has been reduced in price in this city from 32 cents for the large loaf to 30 cents, and the small loaf to 10 cents.

Mrs. J. D. Dafoe has returned to her home in Napanee after visiting her daughter, Mrs. George Brown in this city.

40 YEARS AGO

November 30th, 1919

Hastings County farmers at a representative meeting held at Springbrook appointed five provincial directors to act on the board of the big company which it is proposed to form to take over and operate co-operatively many of the cheese factories and creameries in the province. The five directors chosen are representative dairymen in the different parts of the districts and are as follows: T. J. Thompson, Consecon; John McCaffray, Madoc; H. Mouck, Thomasburg; Hugh Maloney, Marmora and C. W. Thompson, Stirling.

50 YEARS AGO

November 28th, 1929

At a meeting of Belleville Lodge No. 81, I.O.O.F., the following officers were elected for the ensuing year: Sister, Thos. Jr., past president; W. D. Ensworth; Noble Grand; F. H. Fisher, Vice Grand; R. W. Adams, financial secretary; H. A. Barclay, recording secretary; J. Coon, treasurer; C. F. Pratt, Warden; A. Bell, Conductor; R. S. N. G.; William Davidson, L.S.N.G.; D. Davidson, R. S. V. G.; A. Bettes, L S V G.; K. R. Earle, Chaplain; E. Hubble, Outside Guard; J. Mills, Outside Guard; H. Munson, Conductor; William Walsh, S.S.S.; J. Cook, R.S.S.; Prof. Denmark, musical director; Dr. A. E. Hagerman, physician; Trustees — J. Cook, L. C. Parsons and J. Saunders. The lodge is in a prosperous condition.

Who Claims Goose Silly?

High Rive Times

There are those who question particularly at this time of year, the ability of a goose to speak with silliness or stupidity. A wild goose that is.

Some of the menfolk who have been making a concerted effort to bring down the wild birds and haunts of the wild geese have returned from their favorite lakes and fields are wondering how the expression "as silly as a goose" ever became a part of our patter.

Those who watch but have long ceased to try to rationalize the antics of the male during the hunting season also question the expression, as they watch the silly actions of the big, long-necked hunters into the chill and gloom of swamp and field at dawn and dusk.

Frustrated, males question aloud the wisdom of a female who can ask so unreasonably. "But wouldn't it be cheaper and easier to buy a goose?"

There are no recorded opinions of the goose on the subject of stupidity, other than an increasingly derisive note as it honks its way south for the winter.

Silly indeed!

THE PACKSACK

By GREGORY CLARK

Two card carrying Communists called on me the other morning to explain to me how stupid I am. Each brought a friend developed in the modern art picked me up and took me to an exhibition of modern pictures. In the words of the gallery, we had to pass through seven rooms the walls of which were covered with modern paintings, and my friends undertook to explain to me that in order to look at those pictures I must have a special appreciation, I had to divest my mind of all previous microscopic ideas with regard to art. In the sculpture gallery, I was unable to recognize any of the objects on display. When I told my friends I supposed they were sort of driftwood done in stone, driftstone, they set me straight. They assured me I was not intended to have any meaning. I was supposed to get an emotion from looking at them, some weird kind of psychic communication between me and the artist who had drifted them up. I did not get the helpercast of them, but, as the Communists had said, I'm unable.

When we left the gallery, which is not in a very fragrant neighborhood, we met five lads with duck-tail haircuts, black coats, and pockets in which they crowded us off the sidewalk with their elbows, hands being in their pockets.

I began to feel it was an off day for me, and my friend drove me to his apartment where he has a hi-fi built around all four walls of a room. He played symphonies by Mr. Prokofiev and Mr. Bartok that sounded just plain nuts to me.

By the time I got home, I realized how stupid I really am, and how far behind the times.

To Your Good Health

By Joseph G. Molner, M.D.

TB AN INCREASING THREAT TO PERSONS OF MIDDLE AGE

Tuberculosis remains an important threat. It is less important, but it is a long, long way from being unimportant.

My remarks today, however, are not going to be just another warning against TB. Rather, I want to alert middle age readers (more or less) to the fact that for them, the threat of TB is greater in proportion certainly, greater in proportion, retrievably.

Years ago — and perhaps not so many years ago, that — we regarded tuberculosis as a disease of young people. If we got past young adulthood, the 30's and perhaps the early 40's, we pretty much felt that we needn't worry too much about TB and might lower our guard against the threats of other varieties.

Today we know this is not so. The average age of patients acquiring TB has risen to 43 — or perhaps I should say that it is the age at which it is discovered, and it is acquired somewhat earlier.

That is the average, so for every person who finds out at 30 that he has TB, there is another who discovers it at 60!

Why is this average age increasing? Partly because of better diet, better health habits and improved housing, but also, I think, because of the chest X-rays when a TB unit is in your neighborhood.

But to get back to the point we were discussing, why don't future adults show a reduction, instead of an increase, in TB?

This is something we cannot answer positively, but a very logical theory has been advanced. We know that some individuals, probably a great many, are exposed to the TB germ in the early years, the great majority of us encounter it and indeed acquire a mild case of it. Some, after contact, develop the disease. Some throw off all of once.

Others — and this is the crux of the matter — develop a mild case of TB, not severe enough to make them obviously ill, but enough to form a nodule in the tissue of the lungs and has done some damage, and then is finally brought under control by the defense mechanisms of the body.

We know this to be true by the fact that these nodules can be discovered while X-raying the lungs of people who "never had TB".

What's the answer? The TB germ, we have reason to believe, may be conquered by the body at times, yet some remnant of the germ remains lying in the bunch under or in some old scar. No test will disclose its presence. It is not, in that dormant stage, contagious. But if the body defenses break down, then the germ comes to life, and presently you have a full-blown active case of TB.

This may or may not be the correct theory, but evidence indicates it. And regardless of the theory, TB does break more and more frequently, among mature adults, as they proceed. Keep checking. If the germ has marked you for a victim, discover it soon, and defeat it. Knowing the facts, and having periodic X-rays, is the way to be safe.

"Dear Dr. Molner: I read your comments about peace of mind and God. I do not know what your church is, but I wish to commend you highly for being courageous enough to mention God and Christianity in your column. God bless you. — E. F."

Thank you, but I can't see that my "courageous". Still — I loved your remarks.

S.E.: No, clirobuts of the liver is not "catching". It may be a long, self-addressed, stamped envelope and Se in coin to cover handling.

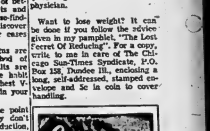

SIOUX LOOKOUT, ONT.

Sioux Lookout (originally known as Grahame) takes its origin to the coming of the Grand Trunk Pacific Railway. To the west of the townsite stands Sioux Mountain, named after the Sioux Indians, a tribe of Indian days this mountain was a lookout, communicating as it did, a superb view of the waterways for coming into the heart of the local Indian tribes, who lived in fear of the marauding bands of Indians from the Mississippi States. Many blood chilling battles were fought with Sioux invaders until a planned ambush ended forever the Sioux terror. Known to the Indians as a lookout for Sioux, the name Sioux Lookout was chosen when official name was chosen.

Strength for The Day

DR. EARL L. DOUGLASS

THANKSGIVING

O come, let us sing unto the Lord,
Let us make a joyful noise to the rock of our salvation.
Let us come before his presence with thanksgiving.

After the harvest had been gathered in, our Pilgrim fathers set aside a day for thanksgiving and prayer. They knew that with a noble tradition. The writers of the Psalms, after gathering the great Psalm writer David, had exhausted the language of praise and joy! It commanded in their attempt to thank God for His goodness, mercy, U.S. citizens celebrating Thanksgiving Day, gathering around the tables in their own homes with light, our hearts our lives with light, our hearts with courage, our minds with new and deeper insight.

Bless the Lord, O my soul!

And all that is with me bless His holy name.

Marital Troubles Disclosed In Hearing of Mrs. Hermon Charged in Husband's Death

The sibling sobs of 15-year-old John Hermon sounded through a hushed Marmora township hall Wednesday afternoon as she dishcharged last testified at the preliminary hearing of his mother charged with murder in the October 10th shooting of her husband.

The Marmora schoolboy was one of 11 witnesses called by Hastings County Crown Attorney John A. Pringle at the hearing of Mrs. Dorothy Joan Hermon, 33, mother of five children, who is charged with shooting her 40-year-old husband, John, to death with a .22 rifle in the kitchen of their Marmora home.

Late Wednesday afternoon the hearing was adjourned by Magistrate R. C. Jackson to Thursday December 3rd, when the Crown said it would call two additional witnesses.

Mrs. Hermon is being defended by Ronald Cass, Belleville lawyer.

Mrs. Hermon, appearing pale as she sat in court with a jail matron, was the English war bride who came to Canada with her husband 14 years ago. She has been in custody since the early morning of October 11th.

Along with Mrs. Hermon's 15-year-old son, other witnesses called yesterday included police photographer Sgt. Ivo Raichman and pathologist Dr. Alex Boks, together with expert witnesses from the Attorney General's Department in Toronto.

Sgt. Raichman identified photographs taken at the Hermon home and told the court that he could identify the fingerprints on the .22 calibre rifle which was believed to have killed the 40-year-old Marmora mine worker.

DUE TO SHOCK

Dr. Boks, regional pathologist for the Attorney General's Department and pathologist at the Belleville General Hospital, who conducted the autopsy on Mr. Hermon, said the man's death had been due to shock following a massive hemorrhage of the pulmonary artery.

He said the bullet passed through the fleshy part of the left arm, then entered the chest fracturing the 4th rib and passing through the pulmonary artery. The spent slug had been recovered in the victim's chest.

Dr. Boks said a person receiving such a wound might live a minute although this actual time would vary with the individual.

The accused woman's son John told how he and his younger sister Joyce had been in a winner party at the next door neighbour's on the night his father died.

They had come home about 10.30 and found their mother reading the paper. She later placed a cake in the oven and then went upstairs to bed.

The boy said that before his mother went to bed his parents had had a slight argument over musical radio.

The boy said he had watched TV with his father for a few minutes and also went upstairs to bed.

After going to bed John said he heard his mother get out of bed and walk around the floor. At the head of the stairs he heard a click like the bolt action of a rifle. His mother went on downstairs and then he heard a shot.

Fighting to keep back his tears, the boy said he ran downstairs to find his father and mother at the telephone in the kitchen. His father was holding the barrel of the 22 rifle in one hand while his mother had hold of the stock of the gun. In the other hand his father held the telephone receiver. His father then slumped to the floor.

The boy said he had tried to call the police and the doctor three times but was able only to get the telephone operator.

The witness said he had then taken the gun from his mother and was about to put it in the adjoining sewing room when his mother told him to leave it on the kitchen table.

"They might want to see it", he quoted his mother as saying.

Earlier the boy told the court that on the day before his father died he (the witness) had taken the 22 rifle down to shoot bluebirds. He had returned the rifle empty to its customary place on the wall at the head of the stairs.

The boy said that for several days prior to the shooting his mother had used an upstairs bedroom while his father had slept alone downstairs.

Two neighbor women of the Hermons told of possible marital discord in the Hermon home.

AWAY FROM HOME

Mrs. Theresa Bell told the court that during the week prior to the shooting Mrs. Hermon had been told by a Toronto man whom she did not identify, that Mrs. Hermon be "not leaving around" with his wife in that city.

She said Mr. Hermon had been away from home at Marmora during the summer and had later returned home although she was not there at last when.

Another neighbor woman, Mrs. Marguerite Kelch who lives across the street from the Hermons, testified that on the day before the fatal shooting Mr. Marmora an unidentified man had visited the Hermon home seeking for Mr. Hermon.

Mr. Hermon had not been at home but the man had asked Mrs. Hermon if she knew her husband was running around with his wife in Toronto. She quoted the man as saying Mr. Hermon had left his wife at a bar in Toronto

Mrs. Kelch said Mrs. Hermon later told her thatther husband had admitted seeing the Toronto woman and said "he could get all the loving he wanted".

Dr. H. G. Parkin of Marmora, who had been called to the Hermon home by the telephone operator also said that when he arrived at about 10.55 p.m. he found Mr. Hermon lying on the floor just outside the kitchen door. He said he had turned Mr. Hermon on his back and on opening his shirt saw the bullet wound in his chest. Examination showed the man was already dead.

Dr. Parkin had told Mrs. Hermon her husband was dead and quoted her as replying "what can I do?" or words to that effect.

SAID TERRIBLE WEEK

He said that Mrs. Hermon appeared to want to talk of happened and had told him, "You know Dr. Parkin this has been a terrible week here."

He said that clothing worn by told him that her husband was going to run away from her and the children.

W. W. Sutherland, ballistics expert with the Attorney General's crime laboratory said the spent bullet case found in the Hermon hall and rest consisted any 22 rifle found at the home, while the slug taken from Mr. Hermon's body appeared to have been fired by the same rifle.

He said that clothing worn by Mr. Hermon had shown no indication of crashing or burning as would have been the case had the rifle been fired at close range.

D. M. Lurex, chemist with the A.G. crime laboratory, said blood samples received from Mr. Hermon had not contained any appreciable amount of alcohol part prior to his death.

Another expert witness from the crime laboratory, J. A. Funk, gave evidence with respect to firing pins found on machines which had been worked by Mrs. Hermon.

The hearing will resume December 3 at 10 o'clock in the Marmora township hall.

STORMS CAUSE FLOODS

LONDON (Reuters — Heavy overnight storms sweeping in from the Atlantic caused flooding today in West England and South Wales. Several feet of water covered some main roads.

Mrs. Dorothy Joan Hermon, 33-year-old Marmora mother of five children, charged with murder in the death of her husband, attempts to hide face with hand as she enters Marmora township hall for her preliminary hearing. Accompanying Mrs. Hermon is jail matron Mrs. Robert Scott of Belleville.

Johnstown

JOHNSTOWN — Mr. and Mrs. Vernon Harry of Foxboro, were supper guests of Mr. and Mrs. Everett Harry on Friday evening.

Mr. and Mrs. Gerald Harry and Nancy of Brockville spent the weekend with his parents, Mr. and Mrs. W. S. Harry.

Mr. and Mrs. Harold Terry and Margaret of Frankford, were Sunday evening callers of Mr. and Mrs. Earl Stickle.

Miss Geraldine Harry of Oakville, spent the weekend with her parents, Mr. and Mrs. William S. Harry.

Mr. and Mrs. Bernard Hellinger of Foxboro, were guests of their daughter, Mrs. Everett Harry and husband, on Friday evening for supper.

Mr. and Mrs. Clifford Calnan and son, David, of Carrying Place, had tea and spent the evening with their aunt and uncle, Mr. and Mrs. Fred Meyers and Edward, on Sunday evening.

Mr. and Mrs. Everett Clapp and family spent Sunday with her brother and wife, Mr. and Mrs. Clarence Hale and family of Madoc.

Mr. and Mrs. Lyle Lewis and family, of Foxboro, visited with Mr. and Mrs. Everett Harry on Friday evening. Mrs. Cecil Harry accompanied them.

Nathan Reid Marks Birthday By Dinner Party

IVANHOE — A birthday dinner party was held at the home of Mr. and Mrs. Nathan Reid on Saturday evening on the occasion of Mr. Reid's birthday.

The guests were: Mr. and Mrs. Foster Wilson; Mr. and Mrs. Walter Reid, and family; and Mr. and Mrs. John Holden, of Moira, who were celebrating their 38th wedding anniversary.

Mrs. Reid presented her husband with a handsome pattern rocker. He was also the recipient of other gifts and congratulatory cards.

Wellington

WELLINGTON — Mr. Harry Wright was rushed to Trenton Memorial Hospital on Saturday afternoon where he underwent an emergency appendectomy.

Mr. and Mrs. Alan Noble of Kitchener, arrived on Saturday to spend some time with her parents, Mr. and Mrs. Harry Wright. Mr. Noble will spend several days back north, hunting.

Some of the hunters have returned home, bringing deer with them. Several are returning north for a few more days' hunting.

Mr. and Mrs. Harold Fitzgerald of Peterborough, spent several days last week with his sister, Mrs. R. C. Price.

Wellington friends of Mr. B. Beales of Moose Factory, will be sorry to learn that he had a serious accident last Friday. While up a hydro pole he slipped and fell between 50-60 feet, landing on his heels, he broke both heels and nose is in the Moose Factory hospital.

LIFE MEMBERSHIP

At the regular meeting of the WMS Afternoon Auxiliary, last Tuesday afternoon in the United Church Centennial parlor, Mrs. Frank Harris was presented with a life membership. A. Pouller, on behalf of the members, presented her with a life membership. Mrs. Harris has been a devoted and valuable member for many years. Much enjoyed was the talk and slides on the United Church Mrs. Nesbitt McKibbon, of Picton.

Mrs. Alfred Ogilvy spent several days last week with Mr. and Mrs. Phasey in Toronto. On Friday Mr. and Mrs. Geo. Ballard and Mrs. Ogilvy left also to spend the weekend in Toronto. They all attended the Myall—Cox wedding and reception in St. John's Church on the Kingston Road. On Saturday afternoon Mr. Jack Ogilvy and Donnie motored to Toronto and all returned home on Sunday.

Mr. Mc Kinnon has accompanied by Mr. Vernon Gruben motored to Ottawa on Saturday and attended the football game while there.

Mr. Bob Fawcett - spent the weekend in St. Catharines.

Mr. and Mrs. Stan Tripp and Robbie have returned home after spending holidays on a trip to east coast where they visited their daughter, Mrs. Lionel Murphy and Mr. Murphy and family.

Mrs. Helen Bradley of Toronto, spent the weekend as guest of Mr. and Mrs. Barton Crook.

Mr. and Mrs. Larry Dayton and family of Picton, were Sunday guests of Mr. and Mrs. W. Courneyea.

Mrs. Mary Goodman and daughter Mrs. Rosemond in Toronto.

Mr. and Mrs. Murray Dandford, Nancy and Brian of Colborne, were guests for a few days last week of Mr. and Mrs. Ken Conley,

Mr. and Mrs. A. Bird and boys have arrived back from Germany where they spent the last two years with the Canadian Army. They are staying at present with their mother, Mrs. Bessie Benway.

Mr. and Mrs. J. W. Graham have returned home after spending five days visiting with Mr. and Mrs. Don Graham and family, Milton, and Mr. and Mrs. Jack Clarke of Windsor.

Mr. and Mrs. John Cochrane and Brent of Peterborough, spent the weekend with her parents, Mr. and Mrs. Fred Morton.

Miss Barbara Dick of Macdonald College, Guelph, spent the weekend with her parents, Mr. and Mrs. Henry Dick.

Mr. and Mrs. William Adams spent several days this week with their son and his family, Mr. and Mrs. Floyd Adams, Lyle and Keith, in Campbellford.

Mr. and Mrs. Allan Marvin and baby Earl, of Picton, were overnight guests on Sunday of his parents, Mr. and Mrs. Earl Marvin.

Sorry to report Mr. Tom Fillingham is a patient in the Prince Edward County hospital having suffered a severe heart attack last Wednesday. Mr. Fillingham's daughter, Mrs. Russell Eaton, of Ancaster, came on Thursday to be near her father. She is staying with Mr. and Mrs. Norman Tice.

Mrs. William F. Thompson returned home from the hospital on Monday after spending several days there. Mrs. Thompson broke a bone in her leg one day last week.

Mr. and Mrs. Harold Nash motored to Elliot Lake last week, accompanied by their daughter-in-law, Mrs. Verner Nash and granddaughter, Joanne. Mrs. Nash and Joanne have spent several weeks here in Wellington while waiting for housing accommodations. Mr. Nash and family are expecting settled into the new home he recently purchased.

The Wellington Women were called out to two fires last week; one call to Hillier, on Thursday, to put out a fire in the garage at Mr. Wesley Wright's. The other was a chimney fire.

JAPANESE VEHICLES

More than 70 per cent of Japan's 1959 automotive industry production consists of trucks.

Scoharie

SCOHARIE — Miss Dorothy Lloyd has been transferred from Women's College Hospital to Toronto General Hospital for further treatment. Her new address Room 1306, 12 C B, Gerrard St., Toronto, Ont. Dorothy would appreciate to hear from friends.

Mr. and Mrs. Ross Foster and Mr. and Mrs. Roscoe Vanderwater were Sunday supper guests of Mr. and Mrs. Donald Parliament and family.

Friends here are sorry to learn Mrs. Ben Payne is not so well again and hope she will be better soon.

Mr. and Mrs. Gerald Huff spent the weekend in Toronto and attended the Royal Winter Fair. They visited their daughter, Miss Louise Huff, while in the city.

Mrs. Blaine Foster accompanied her parents, Mr. and Mrs. William McWilliam to Toronto on Tuesday of last week.

Mrs. Blaine Foster accompanied her mother, Mrs. William McWilliam and her grandmother, Mrs. Jacob Vanmaneker to Kingston, on Wednesday to visit Mrs. Vanmaneker in hospital. They were pleased to find him well enough to come home on Wednesday. Mr. and Mrs. Vanmaneker will celebrate their anniversary. Mr. and Mrs. William McWilliam will entertain relatives to dinner to celebrate her parents' anniversary.

CASTRO SENTENCED

CIUDAD TRUJILLO AP) — A Dominican Republic Court Wednesday sentenced Cuban Prime Minister Fidel Castro and Venezuelan President Romulo Betancourt to 30 years at hard labor each because of an attempted invasion of this country last June. Neither man is in the country and court proceedings were held in absentia. But five persons among a group of 113 charged in the attempt, appeared and will be jailed for 30 years.

KEITH BROWN MOTOR SALES LTD.

412 GEORGE ST. SOUTH

PETERBOROUGH — Riverside 2-4231 — 2-4232

AUTHORIZED

Studebaker-Lark

DEALER

FIFTY NEW "LARKS" TO CHOOSE FROM

— ALL MODELS —

$395. DOWN WILL DELIVER

ANY OF THESE MODELS

GIFTS IN . . .

SILVERPLATE

Lend a touch of festivity to her entertaining all year long with a gift in shining silver plate. Always a wide choice at STROUD'S.

3-PCE. TEA SERVICE

Tea pot has heat resistant handle, cream and sugar, with gold-plated linings.

Regular 15.00
SPECIAL 9.95

1/2 PRICE

1847 Rogers Bros.

SILVERPLATE

"FIRST LOVE" PATTERN

48 PIECE SERVICE FOR 8

Walnut tarnish-proof chest included.

Regular 100.00
NOW 49.95

STROUD'S

GIFT SHOP

208 FRONT STREET — BELLEVILLE

HI-FIDELITY AT ITS FINEST!

MADE TO SELL FOR $499.95

DAVID'S PRICE $299.

While They Last!

EXTRAORDINARY VALUE...

Cabinet built by Gibbard, high quality in hand rubbed veneers of Swedish Walnut with record storage space. Speaker system is completely matched and padded with maxolite insulation with base reflex opening. A Monaural Player with custom-built AM-FM radio. After an FM station is tuned in, it should be switched to AFC (automatic frequency control) to overcome any station drift.

Compact unit combining changer. A small pilot light on the grill cloth indicates when the set is on. LOUDNESS AND LEVEL CONTROLS—the level control is first set so that the maximum loudness setting gives the maximum volume of sound desired for any given surrounding. The loudness control can then be adjusted to suit the mood of the listener. TONE CONTROLS—Two separate bass and treble controls. FILTERS—a scratch filter turned to "on" will reduce the high frequency scratch noise of older records. A rumble filter pushed to "on" will reduce rumble if noise is present on some records. ANTENNAE—The AM section has a built-in ferrite loop. For FM, a folded di-pole antenna is built into the cabinet. This can be replaced with an outside antenna to increase the choice of FM stations. FREQUENCY RESPONSE—The audio response of this set, using a Custom Goodman coaxial speaker and two 3½" tweeters. Is the complete range from 30 to 20,000 Cycles per second. Complete Network Control AFC—13 watts undistorted with 24 watts maximum. SENSITIVITY—This set is high enough to bring fidelity at its best. For peak performance, all records played should be kept clean from lint and dust. CHANGER—4-speed Collaro "Conquest" with detachable head, complete with muting switch, and wired for stereo. It is equipped with a monaural cartridge for the maximum in hi-fidelity performance. A compatible head which will play both monaural and stereo, is supplied at no extra charge with the companion unit. TUBE PERFORMANCE—this set has an effective 18-tube performance.

YOU SAVE $200. AT

David's

249 FRONT ST. — DIAL WO 2-6585

312 FRONT ST. — DIAL WO 2-6868

SOCIAL and PERSONAL

Mr. R. W. Clare is a patient in Belleville General Hospital.

Young Couple Feted With Many Gifts

FRANKFORD — A pleasant evening was spent on Saturday when neighbors, relatives and friends gathered to honor Mr. and Mrs. Granville Sine, of Frankford, with a miscellaneous shower. Mrs. Sine is the former Miss June Meyer, daughter of Mr. and Mrs. Bleecker Meyer, a registered nurse at the Belleville General Hospital. The young couple were married at the Baptist Church, Trenton, on Saturday, October 17th.

Mr. Arnold Ketchemen was master of ceremonies for the occasion. The first part of the evening was used as a talk-fest, later a dainty lunch was served.

Mrs. Don Sandercock delighted all with her reading. An address was then read by Mrs. Ted Trice (nee Ruth Curtis), of Belleville, asking heartsome couple to accept the many lovely gifts brought for them and also according to them best wishes for a long and happy life together.

Mr. and Mrs. Sine opened their gifts and thanked all for remembering them at this time and invited their friends to visit them at their home when it is completed.

Refreshments were provided, making a nice ending for a most happy evening.

Women's Institutes

UNIONDALE W.I.

Sth SIDNEY — The November meeting of Thirsdale Women's Institute (west) was held at the home of Mrs. Harold Frost, 5th of Sidney, with good attendance.

Correspondence was read by secretary-treasury, Mrs. A. Marlyn which consisted of letter from Mrs. Haggarty appealing for aid to World Refugee Campaign. $25 was donated to this campaign. Thank you letters from Mrs. Bleecker concerning Belleville Fair, letter from Mental Health thanking the W.I. for the donation of $10.

Cards from June and Grenville Sine, Bob and Audrey Mallory, for gifts they had received at shower and wedding presents.

Thank you cards from Mrs. C. Coulter who received a letter while in Hospital and Mr. Bert Bush for a basket of fruit while being laid up from a tractor accident.

Reports of convention were given by Mrs. F. Loney, Mrs. M. Grills and Mrs. Agnes Bush.

Mrs. H. Bleecker, convener for program, read a poem, "In the Days of the Old Rocking Chair" followed by a piano solo by the pianist, Mrs. Bob Burkitt.

Mrs. Henley displayed her handicraft of crochet, mitten aprons, adult aprons, pot covers, made from dish clothes and crochet for decoration.

Handkerchief edgings made by a Toronto woman, (Mrs. D. Kennedy) who is over 70 years old. There were very fine work and most skilfully made. These was also a demonstration on crochet work.

Lunch was served by November hostesses.

December meeting will be at Mrs. George Pollard's, 6th concession, with an exchange of home made Christmas gifts. Refreshments will be served by MesdAmes, M. Mallory, K. Faul, A. Sine, R. Fleming, H. Bleecker, M. Sine.

W.I. Does Not Want Beer Sold in Stores

GUELPH (CP) — A resolution asking the provincial government to prevent the sale of beer in grocery stores or in any additional type of outlet, was one of several approved by the Federated Women's Institute of Ontario at the annual board meeting here Wednesday.

Miss Maureen Harrington of Hawkesbury and Miss Eleanor Hunt of Chesterville were named winners of the Dorothy Futcher Provincial FWIO scholarships for

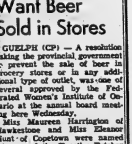

Wife Preserves

Salvage the best parts of worn garments by cutting out pieces and linings for quilting and pieces for plant mats. Pressed and cut into strips and patched together with a flatiron or sewing machine, they are invaluable gift and kitchen.

Talk on Christian Citizenship Dept. Heard at W.M.S.

MADOC JUNCTION — A special meeting of the Eggleton W.M.S. was held on the afternoon of November 17th at the home of Mrs. Maurice Clacey, with Mrs. N. McKibbon, of Plainfield, as guest speaker.

The W.M.S. president, Mrs. Bruce Stapley, presided over the program which had been prepared by Mrs. Warren Harlow, with the theme, "Prayer".

Mrs. Stapley opened the meeting by reading a poem, "Someone Prayed", Miss Joyce Stapley was pianist.

The selected Scripture from St. Luke 6: 1-13 read by Mrs. Clarence Fitchett, followed by the meditation on the theme given by Mrs. Harlow.

A lovely solo was contributed by Mrs. Dynes, with Mrs. Clacey playing her accompaniment.

Mrs. Stapley spoke briefly voicing a few words of welcome to the visiting ladies from West Huntingdon and Stirling also thanking the program convener, Mrs. Harlow and introduced Mrs. McKibbon, Christian citizenship secretary for the Bellefonte Presbyterial of the W.M.S.

Mrs. McKibbon gave an interesting address, outlining the various phases of the work of the Christian citizenship department. Later, she showed beautiful colored films, which were enjoyed by when she attended the world's fair in Europe.

Mrs. William Mallen, on behalf of all present, thanked Mrs. McKibbon and presented her with a small gift, as an expression of appreciation.

Mrs. Russell Sills, of West Huntingdon, on behalf of the visiting ladies, expressed thanks for the invitation to attend this meeting.

Refreshments were served by Mrs. Clacey and all enjoyed a social half hour.

high standing in school and 4-H club work. Miss Harrington is the first-year student nurse and Miss Hunt is a first-year home economics student.

Members of the board were in full support of a resolution to ask officials to enact legislation to fix the dates for the beginning and end of Daylight Time and that all Ontario municipalities would be uniform.

A resolution from the Simcoe area criticizing imported goods such as Canadian advertisers asked the FWIO to urge the provincial government to use its influence to promote the production of Canadian-made novelties.

An other resolution passed was a request to the department of agricultural revenue to amend the income tax act to provide adequate recognition and allowance for the contribution by the farmer's wife toward the income on which tax is payable by her husband.

A resolution, which said an inferior quality of thread now is being manufactured, was passed and will be brought to the attention of cotton and sheen thread manufacturers.

St. Andrew's W. Guild Holds Three Kings of Orient Bazaar

Yesterday afternoon the Christmas season was auspiciously exemplified in the "Three Kings of Orient," bazaar and tea, sponsored by St. Andrew's Women's Guild in the church building School assembly room. On the eastern wall a shading effect was finished by twin spotlights bedecked across canvas such aided shade of purple. On each window was placed with fragrant sprays of Scotch pine matched gold metallic balls and three Kings of Orient in gleaming sapphire blue, rich crimson, green and gold with golden crowns, and at the western side, across large red flickering candles framed the manslepiece, while boughs of pine bordered the platform, causing one to pause and contemplate the setting and remember the true meaning of the Christmas.

Welcoming the throughout guests were Mrs. W. H. V. Wannamaker, convener, and Mrs. J. W. Kinnear, while Mrs. R. Wannamaker, Mrs. Kinnear and Mrs. W. D. Cooke and Mrs. W. Beeger invited to be hostesses.

Every convenient four-square seating to be escorted to the daintily appointed guest tables with their snow-white linen, centred by green and white and red tree candles, flanked with sprays of British Columbia huckleberry. Those who presided at the silver tea services included Mrs. H. Williamson and Mrs. G. Robertson; Mrs. M. C. Ryan and Mrs. G. Shaw; Mrs. J. Niblock and Mrs. H. Pickard; Mrs. J. Hunter and Mrs. F. Kennedy, Mrs. W. M. Barlow, Mrs. I. Rollins, Mrs. R. Jones and Mrs. C. Hiveer.

Arranging plates; Mrs. A. McCreery, convener, assisted by Mrs. O. Wright, Mrs. Morton and Mrs. K. Chambers.

The nursery was in charge of Mrs. Fargey, Mrs. Pascock, Mrs. Mills, Mrs. Morgan and Mrs. J. Chambers.

Those who served were Mesdames: McDonald; McLean; Angus; Ketcheson; Bower; Burnett; McKinney; Waldorf; Arnold; Hilborne; Davidson; Darvall; Botterell; White; Hall; Keyes; Wier; Bridge; Ryan; King; Taylor; and the Misses J. Robinson, Watson, Muir and Smyth.

Making tea and assisting in the kitchen were: Mrs. J. Brownlow, convener, assisted by Mesdames T. Burley; Brooker; Gryner; Belt; O'Neil; Cram; M. McConnell.

The apron booth was sponsored by the Loyal Group, with Mrs. Thursday as convener, who were busily packaging the many colorful aprons. There were many attractive designs in prints, organdy, hockey pokes, pink, grey, green and some in half and allover designs.

FINE FANCY WORK

The fancy work and crafts under the supervision of the Sunbeam group was convened by Mrs. Freeborn and Mrs. Morris, assisted by Mrs. Daniels and Mrs. Stewart. Many useful and artistic articles were for sale here, and included bridge table covers; embroidered pillow slips; Christmas runners; hillbilly fancy basket in pink and white lattice work; crochet doilies; tea cosey; knit gloves; pine cone plaque in pink; hot plate mats and shopping bags.

The candy booth was a delightful display of the making of novelties and had for sale Hilo cups, boxes and cellophane bags of candies, chocolate fudges, Turkish delight; popcorn balls; fondants in white, pink and green topped with pecan nuts; divinity fudge; coconut icing and cream creams. The Happy group was responsible for this. Mrs. Meeks, Mrs. Eyre and other members of the group in charge.

CHILDREN'S WEAR

On the children's wear table, with its Christmas tree centre were little flannelette pyjamas in white lace, pink, blue, green; sacques in white, blue, pink; sprons in white, pink, blue; stockings; bibs; McCreary, and Mrs. Bunkard.

DELICIOUS HOMEBAKING

The homebaking table groaned with fancy cakes, pies, tarts, cookies, muffins, loaf, layer and angel cakes; shortbreads; nanaimo bars; coconut squares; date, orange, and pineapple loaves. A variety of all-ready-to eat viands by the savory ordering which emanated therefrom. Sponsor of this was the Friendship Group with Mrs. Wannamaker and Mrs. Ward, convening assisted by Mrs. Duroo, Mrs. Mayhew, Mrs. Killock, Mrs. Scott, Mrs. Stockin, Mrs. Mortson and Mrs. McKeown.

WHITE ELEPHANT

The white elephant table in charge of the C.G.I.T. and many articles of interesting and unique natures were being turned over;

Smart Walking Suit

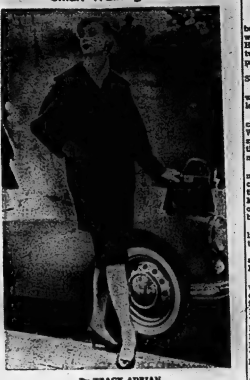

By TRACY ADRIAN

Dimensional interest plays an important part in this handsome walking suit. It is made in a rubby wool plaid which has muted deep-toned shadings designed to complement the wide notched collar and slim, double-breasted styling of the long jacket.

The coat is long enough to be worn separately but it is shown here with its own matching slim skirt.

Women's Institute

PINE GROVE W.I.

MARKET HILL — The November meeting of Pine Grove W.I. was held at the home of Mrs. Harold Detlor with 13 members, two visitors and six children present.

The president, Mrs. William Slater, opened the meeting.

The correspondence was read which included several thank-you letters.

During the business it was decided to make a donation to the World Refugee Appeal and a special collection was taken by the Salvation Army for Christmas cheer.

Conveners of Standing Committees reported. Mrs. A. Phelps, citizenship convener, filled out the radio and T.V. survey report. Mrs. Charles Rose, home economic convener, distributed a booklet on the "Use of Apples".

Mrs. Frank Fields gave highlights from the "Home and Country".

Mrs. Fred Campbell read an article from the Country Woman Magazine.

Mrs. Farley Lindenfield, convener of historical research and current events, presided over the following program: Roll call, "Where Was W.I. Was Born". "New Defenders at Vimy" by Mrs. Allen Fields; Mrs. Leslie Little, "My Husband Was in a Hurry"; Mrs. Farley Lindenfield, "Her Bride Wore Satin"; Mrs. Burindale "The Nickle Haul-Up".

Mrs. Farley Lindenfield read the story of "An Unique Canadian Jewellery Plant", and Mrs. Baird sang a letter from the Canadian

costume jewellery consisting of beads; earrings; brooches; bracelets; vases; green - glass plates and salad dishes; little baskets made from wooden discs; perfumes; bottles of cologne; African violets; little cactus plants, and many others.

The nursery was in charge of Mrs. R. Mott and the C.G.I.T. girls. The afternoon treasurers were Mesdames Tousley; Brownell; Fleming and Miss Blair.

Many were the favorable comments heard with appreciative thanks going to Mrs. J. Bly, convener, and the co-conveners Mrs. A. McCreary and Mrs. R. Michaud, for a delightful banquet and tea, and to Mrs. W. D. Cooke; Mrs. W. Benger and Mrs. G. Robertson for the Autumn decorations so in keeping with the season.

Point Anne CWL Plans Future Events

The Point Anne Subdivision of the C.W.L. held its monthly meeting recently in St. Anne's School. The president, Mrs. Smith, called the meeting to order.

Mrs. C. Lloyd reported that the gift of a book, "Above All, A Shepherd," which the league donated to the highest standing in Grade 8, was won by Donna Donoghue. Mrs. Cook reported the Legion of Mary is holding " A Day of Recollection" one Sunday in December, and also the Study Club is planning to study to dialogue the mass.

Mrs. M. Whalen reported there are 43 paid-up members.

Mrs. A. Genereaux reported 140 pounds of clothing and 473 church bulletins, magazines had been collected.

Final plans were made concerning the apron sale, homebaking sale and cookery, which is to be held on the first Wednesday of December.

It was decided that the league provide clothing for a two-year-old child, also prepare the Christmas treats for the children.

Association of Consumers, concerning trading stamps.

Refreshments were served.

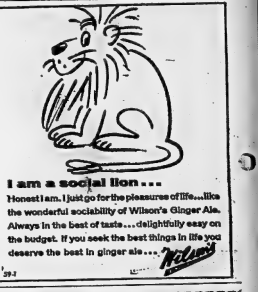

I am a social lion . . .

Honest I am. I just go for the pleasures of life . . . like the wonderful sociability of Wilson's Ginger Ale. Always in the best of taste . . . delightfully easy on the budget. If you seek the best things in life you deserve the best in ginger ale . . . Wilson's

39-7

CENTRAL —RADIO— TAXI

Always at Your Service

DIAL WO 2-5353

This Christmas GIVE Lingerie

from McINTOSH BROS.

by LUXITE and HARVEY WOODS

Pretty Lingerie. A gift longed for by most women. Here are two items from our Christmas collection.

WALTZ LENGTH GOWNS

Fashionably styled, a treasure in luxurious nylon tricot. Has matching "V" front and back. Features two rows of fine imported sheer lace . . . all of this loveliness trimmed with exclusive crystal scalloped pleating. Elasticized, gently shirred waist with satin ribbon tie. Hemline has insert of French lace edged with scalloped crystal pleating.

INTERLUDE— LONG GOWN AND PEIGNOIR SET

Begins and ends in luxury. Sheer shoulders with full sleeves edged in fine hand cut cameo lace. A single button closes the full coat of "Kayonara", the nylon tricot theme with the silken touch. Matching gown features hand cut cameo lace outlining the bodice and full dipped hem. All in exciting new pastel shades.

OTHER ITEMS INCLUDE:

- PANTIES
- SLIPS
- GOWNS
- BED JACKETS
- SHORTIE AND LONG PYJAMAS
- FLANNELETTE WEAR
- GARMENTS AND BRAS

McINTOSH BROS.

STORES LIMITED

"You don't pay extra for quality, because quality pays for itself"

257 FRONT STREET

DIAL WO 8-5706

SPECIAL!!

THURS. - FRI. - SAT.

20% off

• Pram Sets • Snow Suits

LARGE SELECTION

Shop Now At

The Children's SHOP

213 FRONT STREET

BELLEVILLE

"Lines on Life"

By Dr. Stuart E. Rosenberg

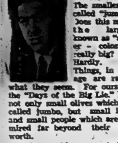

Olives are packaged in various sizes. The smallest is called "Jumbo." Does this make the largest, known as "super - colossal," really big? Hardly. Things, in our age are rarely what they seem. For ours are the "Days of the Big Lie." It is not only small olives which are called jumbo, but small ideas and small people which are admired far beyond their true worth.

And everything seems to have a price tag on it.

Witness the television quizzes which hit the headlines, not long ago. Education, they producers stoutly maintained, could not gain respect for its own worth, as a symbol of reasonable maintaining material success, if the public was to be made excited over it, entertained by it. It had to be tied to the spectacular and the fantastic. Phony thrills had to be made part of its appeal, in order to stand up to competition from other hair-brained TV adventures.

But the spectacle of fantastic monies being handed about as a reward for "mental achievement," really signifies, how little we think of vital education.

On one hand, thousands of dollars are paid out to a university teacher when he thrills the world with a dazzling display of mental feats mixed with fantasy. On the other hand, the same man, as a professor on a respectable campus, is paid less than the make-up man in the TV studio.

Money for research, for educational expansion, for helping to raise the artistic and cultural level of our society, is difficult to come by. Why? Because they don't have entertainment value — and America is intent upon having good time. If our civilization should die, it will surely die laughing.

In many ways, then, the public does not care at all whether or the entertainment it hears is dishonest — so long as it is entertainment. Many average men in the street were not really shocked by the TV scandals. For in many of them, the question of morality does not even figure in the problem. They are not concerned with the fact that Christie violated none of the Ten Commandments. They were surprised that he allowed himself to break the Eleventh Commandment: "Thou shalt not get caught."

When the Russians warn us that they will yet beat us at the game of survival and conquer us without dropping a bomb, their threats should be more carefully heeded. For, day by day, we grow softer and softer — mentally, ethically, culturally. We can't just have a good time and aim win the race of ideas. It sometimes looks as if we have no ideas. If we do have them, we are too busy being entertained to do very much about them, anyway.

Don't pity Van Doren. Pity ourselves. We get what we want and what we deserve. Only when we want more and let our voices be heard, only when we refuse to be destroyed by our own hard, will we get more.

Country Costume

By TRACY ADRIAN

If you are a country dweller or like to weekend in the open spaces you'll find this outfit both chic and comfortable.

It consists of vivid red and orange plaid slacks that are both tapered and cuffed. The pants are feminized by being tied at the belt line with a jaunty sash. With them is a classic red jersey shirt.

Club Activities

EGGLETON M.B.

MADOC JUNCTION — The November meeting of the Eggleton Mission Band was held on Friday afternoon at the school with 27 children and three adults in attendance.

The worship centre at the front of the school had been arranged by Glenn Stapley, and Sam Dandford, with a lovely colored scene in the background. The Bible and offering plate in front, and at one side a vase of bright orange lilies sweet.

Ivan Reide presided over the program which had been prepared by Vickie Browning and Carol White, and opened the meeting with all singing "Wonderful Story of Love" and repeating in unison the Mission Band Purpose.

The Scripture lesson, Psalm 43, was read by Sam Dandford. Four girls, Dianne Frost, Lois Dandford, Carol White and Vickie Brownlow, sang "God Sees the Little Sparrow Fall."

Linda Frost gathered the offering and all joined in singing the dedication hymn, "Take Our Bless the Gifts We Bring Thee."

Lois Danford contributing a piano solo.

The leader, Mrs. Maurice Clancy, put colored figures of African men, women, children and nurses on the flannelgraph.

Brian Kovach, Wayne McMullen and Terry Kovach came to the front and practised the "drum" call to worship.

Following this, Mrs. Clancy gave the chapter from the study book, "Almost Grown Up." Bologi wanted a spear, so he could take part in hunting for Old Hippo, so he gathered wood and helped the village blacksmith, who made one for him.

A short recreation period was enjoyed with Mrs. Clancy teaching the children how to count up to five in the African language.

Fancy homemade cookies, brought by Marilyn Stapley and Ivan Reide, were served.

SAVE MONEY! Enjoy HEAT APLENTY with "blue coal"
THE WORLD'S FINEST ANTHRACITE
FURNACE YOUR COMFORT TODAY
HARRY SMITH
ICE AND FUEL
133 Pinnacle St. WO 8-3371

Wife Preserves

Save grandmother needs for a rainy day project for your children. Strung with a needle and thread into jewelry, they can be dyed an attractive orange shade in a modest solution of boiled onion skins.

FALL and WINTER HAT SALE
Regularly 6.95 to 35.00 ..... ½ PRICE
SALE PRICE 3.50 to 17.50
SALE INCLUDES
Velours Velvets Beavers Melusine
In fall and winter shades — also black and white.
WO 8-7524
THE HAT SHOP
BELLEVILLE
3½ Front St.

THE FAMILY COUNCIL

Editor's Note: *The Family Council consists of a judge, a psychiatrist, three clergymen, a newspaper editor, a women's editor and two writers. Each article is a summary of an actual case history. The Council reports on problems that have been dealt with by responsible agencies and counsellors.*

Joan S. — I want Jim to give up travelling.

Jim S. — I can't stay stuck at home.

* * *

Joan S. — I have been married 12 years to a travelling salesman and I feel I can't tolerate this life any longer.

We have two children, a boy of 10 and a girl of 3, I am grateful for their company — but it just isn't enough. I belong to the PTA and our church group, but that isn't enough either. Whenever I go, whatever I do, I'm always alone while other women are with their husbands.

I want Jim to quit this work and take a job in our community, even if it means less money. I could go to work part-time at least, if he wishes. Jim refuses to even consider the idea.

* * *

Jim S. — When we married I assured Joan about this very thing. I have been in this racket since I was 20 and it's just second nature to me. I couldn't stand being in one store or office day after day.

Joan knows that even when I'm home I avoid the people around here. I couldn't go to all these community meetings and socials. I was never one for them. I feel as though I'm in a strait jacket when I'm stuck in a room with all that stuffy people.

Joan talks as though it would be nothing for me to make a drop in income, but I'm 38 and that's no time of life to slip back.

* * *

The Council: There is no question but that Joan would be extremely difficult for Jim to make a change in his work and style of living after so many years. Yet it may be well worth the effort for his own sake as well as his wife's.

Jim sees his home town and its inhabitants as "stuffy," but he does not notice that he has perhaps become even more stuffy because of the rigidity of his routine. He protects himself against mental and emotional change by avoiding relationships with others. The contacts he enjoys in the course of his travels are brief and superficial and without consequences outside of the line of business.

Jim should realize that his relationship with his family has also been somewhat superficial. He is unlikely to have a deep understanding of his children if he doesn't keep up with them from day to day.

Jim's fears are forced to travel to make a living, but a large percentage would gladly put down their bags for good if they had the opportunity. The fact that Jim seems to feel threatened by this opportunity indicates he is using his work as an excuse to avoid close contact with anyone.

It is possible that Jim would find life at home far more enjoyable than he imagines. Social fears now have him in a tight grip, but once he realizes he may find home life has many pleasures and advantages. He may also discover that he can quickly make up for any initial loss of income involved in changing his work. If he can start a new job with some enthusiasm and bring to it the benefit of his many years of wider experience, he is likely to find far more success than he now sees in store.

WHITE'S MEAT MARKET
— MARKET SQUARE —
DIAL WO 8-7853

CHOICE STEER BEEF

ROUND STEAK or ROAST	PRIME RIB ROLLED ROAST
lb. 79c	lb. 79c

Blade or Short, Rib, Roast lb. 49c

MARGARINE TULIP - GEM GOLDEN DEW	COUNTRY SAUSAGE RIB, STEW SMOKED SQUARES
4 lbs. 1.00	4 lbs. 1.00

FRESH PORK

Shoulder Roast	Side Pork (Sliced)
lb. 35c	lb. 45c

SLICED SIDE BACON lb. 49c

FISH

WHITE FISH	lb. 49c
HERRING	lb. 25c
SALMON STEAKS	lb. 59c

FRESH KILLED FOWL lb. 29c

PORK LIVER	PORK HOCKS
lb. 19c	lb. 17c

3 in 1 SPECIAL
2 TINS SWIFT'S PREM
1 TIN SWIFT'S BEEF STEW 95c
OPEN FRIDAYS TIL 9 P.M.

Stuffings for Fowl

by Mary Moore

A reader has asked me for my recipe for a stuffing and orange sauce for roast duck.

We had two of Paul's Muscovy ducks for a guest meal last week and I think the stuffing was the kitchen with 1½ tablespoons cornstarch stirred into ½ cup cold water, and cook until thick and clear, stirring. Serve separately.

STUFFING FOR ONE 12-POUND TURKEY

¾ cup wild rice; ¾ cup long grain white rice; 1½ cups boiling water; 1 teaspoon salt; 2 teaspoons butter; 2 cups chopped parsley; ¾ cup chopped chives or green onion tops; ¾ teaspoon marjoram; 3 tablespoons butter; ½ teaspoon salt; ½ loaf crustless white bread cut in small cubes. Wash the rices in a sieve; drain well, then put in pan, with tight cover and add boiling water, salt and butter. Bring to boil, turn off heat if electric stove. Turn heat on low and cook until all water is absorbed. Meanwhile gently sauté in the 3 tablespoons butter the parsley, onion, marjoram until sauted — not brown at all; combine with cooked rice, cubed bread and salt. It is now ready for stuffing into turkey cavity. Note: ¼ or 1-3 of the above amount of stuffing would be sufficient for an average-sized roasting chicken or capon.

add 1 cup hot water and scrape pan well. Strain and add to 1 cup orange juice and ¼ cup very finely shredded rind which has been parboiled 5 minutes, ¼ cup sugar, ½ cup light brown

STUFFING FOR 20-POUND TURKEY

One-half of a 2-day-old French stick, diced finely without crusts; ¼ tablespoonful butter; ¼ teaspoon minced onion flakes or 1 teaspoon raw grated onion, ¼ teaspoon dried rosemary, grated yellow rind of 1 medium lemon, 1 teaspoon lemon juice, ½ teaspoon salt, ¼ teaspoon pepper. Gently sauté onion and rosemary and pepper in butter until they are soaked but not one bit brown. Add remaining ingredients and mix well. Stuff loosely into duck cavities.

For our enquiring reader here is

ORANGE GLAZE AND SAUCE FOR ROAST DUCKLING

When roasting ducks begin to baste after 1½ or 2 hours minutes with ½ cup orange juice to which a little grated rind has been added. When done, drain off all but 1 tablespoon of fat in pan. To this and the drippings

Dinner Menus

by Mary Moore

THURSDAY

Boiled Calves' Tongues; French Mustard; Cabbage Wedges; Diced Squash; Celery Hearts; Baked Custard with Fresh Frozen Raspberries; Coffee.

SUNDAY
(Evening)

Roast Stuffed Duck (and Thursday!); Giblet Gravy; Mashed Delicata Turnip; Creamed Broccoli; Relish Tray; Cheese-stuffed Celery, Green Pepper Rings, Olives; Lemon Cherry Pie; Basmati Cheese; Coffee.

Best for Baby's Coughs
Specially formulated for babies' throats up phlegm—eases wheezing

Mother's Helper

ANY SELF - RESPECTING female should have a supplies. Yours can make his work out of a paper towel roller. First, tape an handwide trip of cardboard to the roller, forming a handle. Then, color or paint the whole thing in a pretical design.

LAYAWAY NOW FOR Merry Christmas GIVING!
WALKER HARDWARE CO. LTD.
"Quality at Fair Prices"
248-50 Front St. WO 8-2588

—NOTICE—
Mr. Hal Harvey will be assisting us during the busy holiday season. Please make your appointment early.
Phone WO 2-3255
QUINTE Beauty Salon
7½ HARVEY ST. BELLEVILLE

Ladies!
For your Christmas shopping you will find It's wise to keep our store in mind, For all of the ladies on your list, We have items that shouldn't be missed, Lovely sweaters, skirts and blouses, too, Smart stylish dresses all thread new, Nightgowns, slips, housecoats and many items more.
So do your shopping at Winnie's store, Now we've written the list that's down below, So you'll know the prices of what we show:

Our DRESSES you will all agree,
Are just as smart as they can be,
We have styles that suit all ages one too,
At prices that will please all of you.
From $7.98 to $18.98
Also Half Sizes

Now we've SKIRTS, reversible and sheath
Very practical, and very neat,
Plaids, checks and plain colors, too,
For a skirt we hope this is where you go.
Prices From $4.98 to $14.98

Now there are SWEATERS in Ban-Lon for sportier wear,
That wash and iron without a care,
Cardigans and pullovers, just come in and see,
You're sure to like them, take it from me.
Prices From $4.98 to $7.98

We also have HOUSECOATS in our store,
Quilted nylon and flannel and many more,
Like cottons and woollens and corduroys too,
So for a housecoat, this is the place for you.
Priced From $3.98 to $13.95

Since we don't have enough space to tell you the rest,
Coming in to see us, would be the best,
Now we've written our ads right down below
So you'll all know just where to go.

IT'S
WINNIE'S LADIES' WEAR
139 FRONT STREET
USE OUR CONVENIENT LAY-AWAY PLAN!
Notice: THIS WEEKEND ONLY WE HAVE A BARGAIN RACK OF
DRESSES
AT ONLY $5.00 EACH
DON'T MISS THIS FOR A REAL BUY!

an exciting Holiday figure with....
No-Wire Strapless "Confidential"
For those gay holiday events . . . or anytime . . . fashion demands the youthful, unadorned curves of a "Confidential" (couture) strapless. Light padding of thin foam rubber moulds in smooth natural contour. Its under side is edged with glorious strapless comfort-satin stays, so stable, so roomy you . . . "Confidentially" enjoy every inch of freedom. Fits perfectly securely 32 to 42 bands; cup is a high 9 inches. "Confidential" couture strapless bra 855 in nylon lace, elasticized marquisette side and back. White or black, 32A to 38B, $6.95.
Also available in white cotton broadcloth "Confidential" (couture) strapless style 855, 32A to 38B, $5.00.
Formfit $6.50
McINTOSH BROS. STORES LTD.
"You don't pay extra for quality, because quality pays for itself"
257 FRONT STREET DIAL WO 8-3706

Community Fetes Couple Recently Wed

STIRLING — The River Valley community sponsored a presentation party on Saturday evening in honor of newlyweds Mr. and Mrs. Marcon Smith of Brockville.

The group gathered at the home of the bride's parents, Mr. and Mrs. Malcolm McIntosh, Mill Street, Stirling, where they extended best wishes for future happiness to Margaret and Marcon.

The dining room was decorated with pink and green streamers and the newlyweds were given seats of honor beside the fireplace with a lovely floral background.

Mr. Jack Sager was master of ceremonies and contributed several humorous stories during the program. Mrs. Phillip Conley, Mrs. George Hassman and Mr. Jack Bush were in charge of assembly singing. Reta McIntosh provided piano music and Master Bob McIntosh sang a couple of current favorites. Miss Elaine Vandervoort gave her speech on the theme "The Value of a Good Education."

Humorous selections were read by Mrs. Ernest Carr, Mrs. Roy Tucker, Mrs. Percy Hackleton, Mrs. Dell Clough, Mrs. Roy Bush and Mr. Jack Sager. The bride's aunt gave a personal story, "How They Were Introduced." Brief addresses were given by Messrs. Sheldon McIntosh, George Hassman, Jack Bush and George McIntosh.

Those in charge of assembly singing closed the program with "May the Good Lord Bless and Keep You," sung as a trio.

Mrs. Jack Bush read an appreciative address on behalf of the River Valley community, and the gifts were presented by Messrs. Glenn Bush, E. Carr and G. Bartels. Gifts included a five-piece bridge set, a chesterfield cushion, a set of three embossed articles of brass, a magazine rack, waste paper basket and serviette stand.

Margaret and Marcon expressed their thanks for the party and gifts and invited the group to pay them a visit at Brockville.

Several friends served refreshments and all enjoyed a social hour.

PRECIOUS SPOON

LONDON (CP) — A silver fruit spoon made in the early 19th century was sold for £1,900 at an auction here.

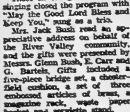

Keep a table knife handy to the frosting bowl to pry spent knobs off clothes that become flattened during laundering and ironing.

MODERN MANNERS

Carolyn Wagner Shaw

QUESTION BOX

Question: What does one do in the following dilemma? My husband and I attended a cocktail party recently. While there we met a couple we knew very slightly. They had obviously had several cocktails. An invitation was extended to us for dinner at their home the following week. The day arrived with no further word from the hostess. I was in a quandary as to whether or not to go without calling first for fear they had forgotten the invitation. What would you advise in such a situation?

Answer: By all means call the hostess, not the day on which you are invited, but two or three days ahead. Nothing could be more embarrassing on both sides than for you to arrive and find that you were not expected. Start off by saying that you were waiting to be sure you had the right date. This will give her time to recover if the invitation has been forgotten! It goes without saying, however, that the best course to pursue is not to accept such an invitation in the first place.

Question: When a fruit bowl is passed in the final course at dinner, how does one handle the fruit knife, particularly with regulation to digging seeds out of grapes? Should the seeds be spit from the mouth into the dish, or should they be removed with the fingers? Or should they quietly be swallowed?

Answer: Heaven forbid that any of the methods suggested should be followed! All of them are rude, and certainly unsightly. The grape should be cut in half with the fruit knife and the seeds removed with the knife while holding the grape with your fingers. The seeds are left on the plate and the grape then placed in your mouth (using your fingers, by the way, not the knife).

Question: Is it proper to send out announcements of a christening? If so, should they be mailed the day the ceremony takes place, as you do with a wedding announcement? Are the parents of the baby expected to present a gift to the godparents?

Answer: Announcements are never issued upon the occasion of a christening. Neither are formal invitations for the ceremony issued, I might add. Since only relatives and close friends should be invited for such an occasion, any personal note or a telephone call is the usual procedure to follow when inviting guests. It is perfectly all right that a story appear on the society pages of the newspapers, if one so desires. No gift is ever presented to the godparents, just the opposite. They are expected to arrive bearing gifts for the baby.

L.O.B.A., W.I. Sponsor Euchre Parties

STIRLING — River Valley Women's Institute sponsored their third euchre party in the school house on Friday evening with an attendance of 36. There were nine visitors from Frankford, Stockdale, Picton and Wellman.

The prizes and coffee were donated by Mr. and Mrs. Ed. Hessman and Mrs. Ina Fryer.

Prizes were won as follows: ladies' high, Mrs. J. L. Donohoe; second, Mrs. Archie Thomson, Frankford; men's high, Gerald Striker, Frankford; second, John Kane.

Mrs. Hessman and Mrs. Kane with their assistants served refreshments and social half hour was enjoyed.

L.O.B.A. EUCHRE PARTY

Stirling L.O.B.A. No. 655, held a euchre party in the lodge hall on Friday evening with 30 in attendance.

The prize winners were as follows: ladies' high, Mrs. James Mills; low, Mrs. Clarence Fluchett; men's high, Maurice Clancy; low, Jim Mills; and most lone hands, Mrs. James Mills, in the draw Mrs. Jane Reid, Springbrook, won the reversible floor mat and Mrs. Ida Wickson, Crookston, a pair of pillow cases.

Worthy Mistress Mrs. Harry McAdam and her committee served refreshments and a social half hour was enjoyed.

WANT SOMETHING DIFFERENT THIS YEAR?

THEN SELECT YOUR CHRISTMAS CARDS AT SCHWAB'S

+ HALLMARK
+ RUST CRAFT
+ GIBSON

FAMOUS NAMES — ALL!

SCHWAB'S

222 Front St. Belleville

SEE OUR COMPLETE LINE OF:

BIBLES
CHRISTMAS CARDS
NOVELTIES
STUDY BOOKS
CHRISTIAN FICTION
COMMENTARIES
SUNDAY SCHOOL PRIZES
CHRISTMAS GIFTS
SACRED RECORDS

ATTENTION S.S. Teachers, Superintendents — Come in and pick up your free supply catalogue.

YOUTH FOR CHRIST BOOK NOOK

230½ Front St. WO 8-3122
(Over Rose Store)

STOP SAVE A&P always LOWER PRICES

Liquid **JAVEX BLEACH** Reg. 1el 25c—SAVE 2c 32-oz lel **23¢**

All Purpose **ROBIN HOOD FLOUR** Reg. pkg 61c—SAVE 4c 7-lb pkg **57¢**

Stoney Creek **BONELESS CHICKEN** Reg. tin 33c—SAVE 4c 7-oz tin **29¢**

Yan Kirk (3 Assorted Flavours) **CHOCOLATE BARS** Reg. bar 23c—SAVE 1c **2** 2½-oz bars **53¢**

Maple Leaf **LARD** Reg. 2-lbs 31c—SAVE 6c **2** 1-lb pkgs **25¢**

IONA ORANGE GRAPEFRUIT MARMALADE 24-oz. Jar **29¢** Reg 33c - Save 4c

BOKAR COFFEE SALE!

3 DAYS ONLY — THIS THURSDAY, FRIDAY & SATURDAY

SAVE 4c 1-lb bag **61¢** | SAVE 12c 2-lb bag **1.77**

SUPER-RIGHT QUALITY MEAT SPECIALS

OVEN READY **CHICKENS** GRADE "A" 2½ to 3-lb aver. lb **31¢** FOR FRYING, ROASTING or BROILING GIBLETS REMOVED

Porterhouse or Wing STEAKS or ROASTS lb **83¢**

Swanson — Chicken, Turkey or Beef **T.V. DINNERS** 11-oz **63¢**

Sea Gold **COD FILLETS** 1-lb pkg **29¢**

Fruit & Vegetable Features

California, Fancy Grade; New Crop, Seedless — Packed Under Our Own Label and Supervision

NAVEL ORANGES 5-lb cello bag **55¢**

New Crop, No. 1 Grade Curly Leaf, Savoy Type **SPINACH** TEXAS. **2** cello bags **33¢**

CUT CHRYSANTHEMUMS bunch **69¢**

Them Pom Pom varieties come in an array of colors, packed four or more stems per bunch, are of excellent quality and priced to suit any budget.

BAKERY SPECIALS

BAKED IN A&P's OWN BAKERY BY MASTER BAKERS

JANE PARKER **CHERRY PIE** each **49¢**

Reg. 55c—SAVE 6c
STOCK UP YOUR FREEZER AT THIS LOW PRICE!

Jane Parker **JELLY ROLL** Reg. 35c—SAVE 6c each 29c

THIS WEEK'S NON FOOD FEATURE Without Redemption Reg. $2.98—SAVE 99c **POLICE PATROL CAR** each **1.99**

NEW OXYDOL TO-DAY'S MOST ADVANCED DETERGENT

WITH GREEN CRYSTAL BLEACH SPECIAL 20c OFF GIANT SIZE **63¢**

Reg. Price 83c — SAVE AN EXTRA 2c

● Extra Specials ●

A&P FROZEN ORANGE JUICE 4 6-oz. tins **79c**

MONARCH MARGARINE (Reg.) 4 1-lb. pkgs. **99c**

CAMPBELL'S TOMATO SOUP 4 10-oz. tins **45c**

A&P Fancy Quality Tomato Juice 2 48-oz. tins **49c**

SPECIAL!

LIBBY'S FANCY QUALITY **TOMATO JUICE** 48-oz. tin **29¢**

REG PRICE 31c - SAVE 2c

Air Step. the shoe with the magic sole

You can have it in Glace calf in Briarwood or black, with a new stacked heel and genuine beaded bow. The combination last gives you perfect fit, heel to toe. If activity is your kind of living, Air Step is your kind of shoe.

$15.95

AAA
AA
B
Widths

As seen in WOMEN'S DAY and FAMILY CIRCLE

Pollock's Shoes Ltd.

222 FRONT STREET DIAL WO 2-0557

Simpsons-Sears

SAY MERRY CHRISTMAS WITH GIFTS FROM SIMPSONS-SEARS

OPEN EVERY FRIDAY UNTIL 9.00 P.M. — 329 FRONT ST.

TOYTOWN — NEXT TO BELLE THEATRE

A STORE FULL OF TOYS FOR GOOD GIRLS AND BOYS. COME IN AND SEE OUR SELECTION OF OVER 2500 DIFFERENT TOYS . . . LARGEST SELECTION OF PLUSH TOYS IN BELLEVILLE.

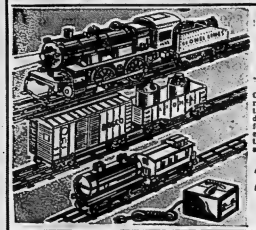

Electric
Train Set

Complete, ready to run. 027 gauge track. Four wheel double trucks. Built for strength and endurance. Realistic billboard signs add to realism.

21.98

$2. Down.
$3. Monthly

Gigantic Doll Sale

FAMILY WANTED For Companionship of The Above Little Dolls

THEY ARE NEATLY DRESSED IN NYLON & TAFFETA DRESSED WITH SUEDE SHOES

8.95 6.88 14.95 9.98

DELUXE
KINDERGARTEN SET

3 pieces natural varnished wood. Table top 22" x 18" — Table and two Chairs.

9.98

Authentic Winchester
RIFLE SADDLE GUN

8 bullets — just like the real thing.

6.95

CHRISTMAS STOCKINGS

Hang on the mantel for Christmas. 24" long. Many different toys.

1.98

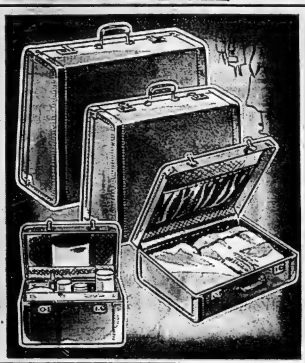

FLITE '69'
Design Award Luggage

Unequalled value solid construction of plywood, beautiful vinyl exterior, lustrous celanese lining. Choice of three colours. Choice of five pieces.

Wardrobe	18.88
Pullman	17.99
Weekend	14.99
Train Case	11.88
Overnight	11.99

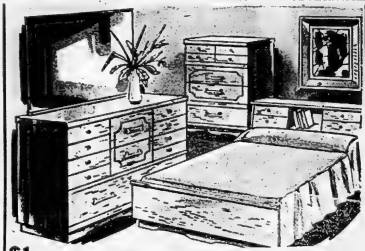

Be sure to bring your letter to Santa in to our Mail Box. Watch for the dates Santa will visit our store.

ALL-STEEL AUTOMOBILE

Has realistic features, chrome grill, electric headlights, adjustable pedals .....

18.98

Save 11.07 on 8-pc. Bunk Bed

88.88

Harmony House suite in Red Maple finish is 36 x 72". $5 monthly.

HARMONY HOUSE 5-Pc. Chrome Dinette Suite 57.88

Regular best-seller at 59.95! 30 x 38" mar-resistant table top extends to 48". Tubular steel frames, padded seats and backs . . . in 3 colors. $5 monthly.

$1. Will buy you a spring filled mattress with the purchase of this suite.

4-Pc. Bedroom Suite

Simpsons-Sears Low, Low Price **274.88** $10. Down/$11 Month

Save 44.95

This lovely 4-pc. suite is exclusive with Simpsons-Sears. It includes a 54" Bookcase Bed, 54" Box Spring, a Double Dresser with six drawers and 42" tilting mirror and a four drawer chest. All pieces have a beautiful Sandalwood finish. Tops are hand-rubbed. Come in for yours today.

4-Pc. MIXING BOWLS

Plastic, fit together. Needed in every home, assorted colours.

Reg. 1.49 ..... **1.00**

KENMORE HANDMIXER

3-speed control, mixing guide on handle, thumb control.

19.88

4-Pint
Electric Kettle

Only **6.49**

Thermostat stops it boiling dry. Handle and base Bakelite. Insulated Teapot 2.33

Save 1.96! KENMORE
Steam Iron

Reg. 17.95 **15.99**

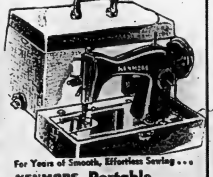

For Years of Smooth, Effortless Sewing . . .
KENMORE Portable

Sews backwards and forwards —patches and darns without attachments. Foot control. Smart 2-tone finish.

No Down Payment
49.88
Only $5 Monthly

KENMORE VACUUM

Our finest Lady Kenmore, 1½ h.p. unit, 2 speed, ease of cleaning with this roll away model, 7 extra attachments. You must see it demonstrated.

Reg. 129.95 ..... **109.95**

$5. Down, $5. Monthly

Silvertone
Stereophonic Radio-Phono!

- Automatic 4-speed changer, stereo cartridges
- 3 speakers and radio
- 7-tube chassis .....

260.95
$10. Down. $14. Monthly

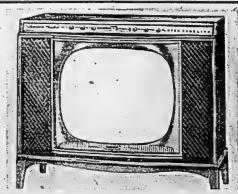

Medalist Lowboy TV Console With Fine Furniture Detail

$10. Down
$20. Monthly

399.95

24-in. (overall diagonal) screen provides 331 sq. in. viewable area; 27% more than 21-in. TV! Excellent picture and sound with the most powerful Silvertone chassis ever engineered. 6 hi-fi speakers.

BUY NOW — NO MONTHLY PAYMENTS 'TIL JANUARY 1960

COME ON BELLEVILLE, TIME TO DO

JACK SNOW is EVERYBODY'S SANTA!

Jack Snow Jewellers

THROUGH THE YEARS WE HAVE EARNED A REPUTATION FOR MAKING CHRISTMAS SHOPPING PLEASANT AND PROFITABLE FOR YOU AND YOURS. JACK SNOW IS NOT CONTENT MERELY TO PREPARE FOR YOU A WONDERLAND OF GIFTS—WITH WIDE SELECTIONS, PRICED WAY DOWN—WE HAVE PROVEN, UNDISPUTEDLY, THAT IT IS OUR PLEASURE TO SERVE YOU HAPPILY AND WELL, IN THE SPIRIT OF THE SEASON. BRING US YOUR CHRISTMAS GIFT LIST—YOU'LL BE CONVINCED THAT JACK SNOW IS, INDEED, "EVERYBODY'S SANTA".

Whether YOU PAY CASH or BUY on CREDIT... Our LOW PRICES ARE ALWAYS THE SAME!

Bulova Miss America
No Money Down
No Payments 'til 1960 **39.75**
17 jewels, unbreakable mainspring, expansion bracelet. Every young lady will love one for Christmas.
USE YOUR CREDIT
AS LOW AS 1.00 WEEKLY

Bulova 23 "E"
No Money Down
No Payments 'til 1960 **59.50**
23 jewels, precision adjusted self-winding, waterproof, unbreakable mainspring, shock resistant, anti-magnetic, all steel case, sweep second hand.
USE YOUR CREDIT
AS LOW AS 1.00 WEEKLY

Bulova Canadian Girl
No Money Down
No Payments 'til 1960 **75.00**
23 jewels, coin glittering bracelet. Lovely expansion type. Ideal and attractive for evening as well as daytime wear.
USE YOUR CREDIT
AS LOW AS 1.50 WEEKLY

Bulova First Lady "E"
No Money Down
No Payments 'til 1960 **89.50**
23 jewels, 18 Kt. gold, precision adjusted, unbreakable mainspring, expansion bracelet. Available in white or yellow 18 kt. gold.
USE YOUR CREDIT
AS LOW AS 1.50 WEEKLY

The World's Finest

WATCHES

Are Appreciated Gifts

- Double Guarantee -

Select From Our Wonderful Assortment Of

Omega - Longines - Gruen - Bulova
Rolex and Other Famous Makes

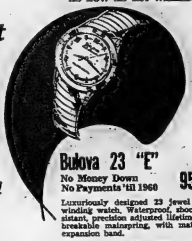

Bulova 23 "E"
No Money Down
No Payments 'til 1960 **95.00**
Luxuriously designed 23 jewel self-winding watch. Waterproof, shock resistant, precision adjusted lifetime unbreakable mainspring, with matching expansion band.
USE YOUR CREDIT
AS LOW AS 1.50 WEEKLY

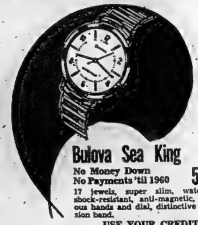

Bulova Sea King
No Money Down
No Payments 'til 1960 **54.75**
17 jewels, super slim, waterproof, shock-resistant, anti-magnetic, luminous hands and dial, distinctive expansion band.
USE YOUR CREDIT
AS LOW AS 1.00 WEEKLY

Gruen "Monte Carlo"
No Money Down
No Payments 'til 1960 **79.50**
The startling new 2-diamond set — Gruen "Monte Carlo".
USE YOUR CREDIT
AS LOW AS 1.50 WEEKLY

Gruen "Sprite"
No Money Down
No Payments 'til 1960 **59.50**
Exquisitely styled in all its details. Excellent value at this budget price.
USE YOUR CREDIT
AS LOW AS 1.00 WEEKLY

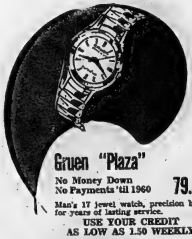

Gruen "Plaza"
No Money Down
No Payments 'til 1960 **79.50**
Man's 17 jewel watch, precision built for years of lasting service.
USE YOUR CREDIT
AS LOW AS 1.50 WEEKLY

Gruen "Kirk"
No Money Down
No Payments 'til 1960 **59.50**
Magnificent Gruen auto wind "Kirk". Handsome, with expansion bracelet.
USE YOUR CREDIT
AS LOW AS 1.00 WEEKLY

Gruen "Winslow"
No Money Down
No Payments 'til 1960 **39.75**
Its modern bold styling makes the Gruen Winslow a guaranteed beauty for "Him".
USE YOUR CREDIT
AS LOW AS 1.00 WEEKLY

Gruen "Celeste"
No Money Down
No Payments 'til 1960 **39.75**
Distinctive 17 jewel lady's watch, beautifully styled precision built.
USE YOUR CREDIT
AS LOW AS 1.00 WEEKLY

25-Jewel "Champion" Automatic
No Money Down
No Payments 'til 1960 **39.75**
Smartly designed in the color of yellow gold, with durable super-slim, wide resistant, shock resistant, anti-magnetic, handsome matching expansion band.
USE YOUR CREDIT
AS LOW AS 1.00 WEEKLY

Jack Snow Jewellers feature the most complete selection of Watches available in Canada in prices ranging from **$5.95 to $150.** Terms As Low As 50c Weekly

YOUR CHRISTMAS SHOPPING

Buy NOW! — No Payment 'til February!

. . . Pay CASH PRICES — and on CREDIT . . .

NO DOWN PAYMENT — NO INTEREST
NO CARRYING CHARGES!

You Can Buy

JACK SNOW DIAMONDS

With Complete Confidence—BLINDFOLDED!

FREE!

Jack Snow Miracle Value
This spectacular 10-Diamond Bridal Pair has breathtaking beauty and value beyond compare! Both go to you for only,
No Money Down
No Payments 'til 1960
$150
REGULAR CREDIT AS LOW AS 1.00 WEEKLY

MAN'S WEDDING BAND
. . . with your choice of any DIAMOND DUET OR ENGAGEMENT RING shown. You don't need cash — Use Your Credit!

New Accounts OPENED In Minutes!
DIAMONDS OF QUALITY
39.75 to $5,000.

Bridal Set
No Money Down
No Payments 'til 1960 59.95
A cherished beauty of enduring quality in 18 kt. and 14 kt. matched perfection at a low price.
USE YOUR CREDIT AS LOW AS 1.00 WEEKLY

Double Ceremony Trio
No Money Down
No Payments 'til 1960 from $125.
Large selection to choose from in this new style of the year. The wedding rings both match the bride's engagement ring.
USE YOUR CREDIT AS LOW AS 1.00 WEEKLY

Diamond Solitaire Ring
No Money Down
No Payments 'til 1960 $75. up
Large size genuine diamond solitaire of magnificent beauty and brilliance. Plain tailored mounting in 14 kt. white or yellow gold.
USE YOUR CREDIT AS LOW AS 1.00 WEEKLY

Diamond Solitaire Pair
No Money Down
No Payments 'til 1960 100.00
Exceptional value in a large diamond solitaire ring and matching wedding band.
USE YOUR CREDIT AS LOW AS 1.00 WEEKLY

Double Ceremony Wedding Bands
No Money Down
No Payments 'til 1960 24.95
The vogue of yesteryear returned to be the most popular fashion of the day. 10 kt. and 14 kt.
USE YOUR CREDIT AS LOW AS 1.00 WEEKLY

Multi-facet Bridal Pair
No Money Down
No Payments 'til 1960 225.00
New diamond cut that gives greater brilliance to these genuine diamonds. Engagement ring and wedding band.
USE YOUR CREDIT AS LOW AS 3.50 WEEKLY

Wide Wedding Bands
No Money Down, No Payments 'til 1960
Just three smart bands from our large selections in rich 14 kt. gold.
Left—3-tone Wedding Band 24.95
Centre—Coin edge Wedding Band 34.50
Right—3-tone "Trail 'o Stars" 29.95
Use Your Credit. As low as 1.00 Weekly

Costume Jewellery
Your choice from 1.00
Choose from necklaces, bracelets, large pins and earrings. Comparable values elsewhere are much higher. Charge It!
USE YOUR CREDIT AS LOW AS 1.00 WEEKLY

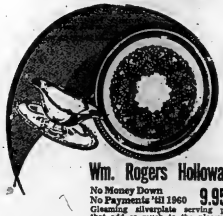

Wm. Rogers Holloware
No Money Down
No Payments 'til 1960 9.95 each
Gleaming silverplate serving pieces that add so much to the pleasure of entertaining. Choice of 15" decorated round tray or 8-oz. stand gravy boat.
CHARGE IT!

Silver-Plated Tray and Entree Dishes
No Money Down
No Payments 'til 1960 9.95 each
Make your selection from our large variety of beautifully designed silverware pieces to grace any occasion.
USE YOUR CREDIT
CHARGE IT!

Cultured Pearl Necklace
No Money Down
No Payments 'til 1960 29.75
Favorite fashion accessory. The classic uncultured beauty of single strand cultured pearls with 14 kt. gold fashioned clasp. 20 in. white and ivory only.
Use Your Credit. As low as 1.00 Weekly

Beautiful Stone Rings
No Money Down
No Payments 'til 1960 18.99
Your choice of the newest in art styling for women and men—combining the lasting quality of gold with the everlasting beauty of genuine diamonds. Just look at our amazing prices.
Use Your Credit—As Low As 1.00 Weekly

Pay CASH Prices — and On CREDIT!

LEADING CREDIT JEWELLERS

Always BY QUALITY COURTESY VALUE SERVICE

JACK SNOW

324 FRONT STREET — BELLEVILLE

Other Jack Snow Stores: Ottawa, Hull, Brockville, Cornwall, Kingston, Renfrew, Arnprior, Pembroke, Smiths Falls.

COME ON BELLEVILLE, TIME TO DO

JACK SNOW is EVERYBODY'S SANTA!

Jack Snow Jewellers

CASH PRICES ...on CREDIT!

LOOK KIDS! A COMPLETE 96 PIECE LIONEL Electric READY-TO-RUN TRAIN SET

$49.95 Value for Only 31.95 1st Per Week No Money Down

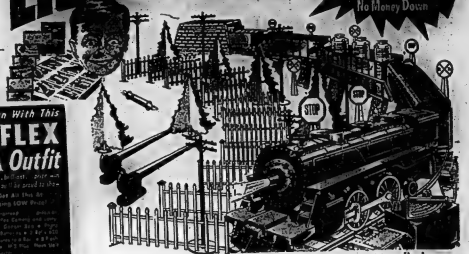

Featuring Magne-Traction & Headlights

Pieces Included In This Amazing Offer:

- 1 piece Steam Locomotive
- 1 piece Matching Tender
- 1 piece Gondola Car
- 2 pieces Canisters for Car
- 1 piece Hopper Car
- 1 piece Caboose
- 9 pieces Track
- 1 piece Automatic Uncoupler
- 1 piece 25 Watt Transformer
- 1 piece Lockon
- 12 pieces Trading Cards
- 15 pieces Billboards
- 22 pieces Trestle Set
- 1 Railroad Man's Whistle
- 12 Fences
- 6 Trees
- 2 Crossing Guard Rails
- 6 Telegraph Poles

Every Boy Would Love a Lionel Train Set

—Buy Now—No Payment Until February

Movie Projectors
No Money Down
No Payments 'til 1960 from **56.95**
Nationally known 8 mm. Movie Projector that gives clear, sharp reproduction of your own home movies.
Use Your Credit — As Low As 1.00 Weekly

Slide Projectors
No Money Down
No Payments 'til 1960 from **69.95**
Sleek, compact and portable. For 35 mm. and 127 square super slides. Automatic changer. Has remote control.
Use Your Credit — As Low As 1.00 Weekly

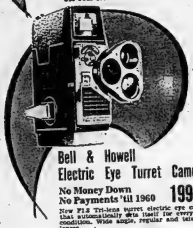

Bell & Howell Electric Eye Turret Camera
No Money Down
No Payments 'til 1960 **199.95**
New F1.2 Tri-Mar super electric eye zooms automatically with itself for every light condition. Wide angle, regular and telephoto lenses.
Other movie cameras from 39.95
Use Your Credit — As Low As 3.50 Weekly

Giant 6x30 Binoculars
No Money Down
No Payments 'til 1960 from **19.95**
Coated, achromatic lenses. Individual pinpoint focusing. Lightweight porcelain built. Genuine leather carrying case.
Use Your Credit — As Low As 50c Weekly

40-Chord Electric Organ
No Money Down
No Payments 'til 1960 **159.95**
Cool, wholesome entertainment for the whole family. Easy to play with exclusive coronary. With bench. Color coded selector method.
Use Your Credit — As Low As 3.50 Weekly

Starburst Brass Wall Clock
No Money Down
No Payments 'til 1960 from **12.95**
New decorator wall clocks for a modern and dramatic room setting. Colored brass spokes surround brass dial clock with large easy-to-read numerals.
Use Your Credit — As Low As 1.00 Weekly

Complete Movie Outfits
No Money Down
No Payments 'til 1960 AS LOW AS **3.00**
Camera, projector, screen, film, light bar, rental library and carrying case. Everything you need to make movies. Famous make — Bell & Howell, Kodak, Keystone.
Use Your Credit — As Low As 3.00 Weekly

Clock Radios
No Money Down
No Payments 'til 1960 from **49.95**
It's an electric clock. It's a radio with trouble free transistor circuit. Turns itself on at pre-set time and wakes you to your favorite music.
Use Your Credit — As Low As 1.00 Weekly

4-Speed Phonos
No Money Down
No Payments 'til 1960 from **39.95**
Plays 16, 33, 45 and 78 r.p.m. records and changes them automatically. Full, rich tone.
Use Your Credit — As Low As 1.50 Weekly

Travalarm Clock
No Money Down
No Payments 'til 1960 from **6.95**
Fully guaranteed. So easy to pack. So handy for travelling. No Money Down
CHARGE IT
Use Your Credit — As Low As 1.00 Weekly

Smith-Corona Typewriter
No Money Down
No Payments 'til 1960 **74.50**
With carrying case. Lightweight, quick-set margins, keep gauge, piano key action, tip-touch back spacer, floating shift, full size keyboard. The world's finest Portable.

6-Transistor Radios
No Money Down
No Payments 'til 1960 from **49.95**
Nationally advertised 6-transistor radios of outstanding quality. Transistors won't break, guaranteed for life. They use 4 only, penlite batteries that last and last.
Use Your Credit — As Low As 1.25 Weekly

Zig-Zag Sewing Machine
No Money Down
No Payments 'til 1960 **129.95**
This amazing Portable does the things you look for in a modern sewing machine — forward and backward, does fancy stitching, makes buttonholes, sews on buttons, monograms, monograms. Big Value!
Use Your Credit — As Low As 1.50 Weekly

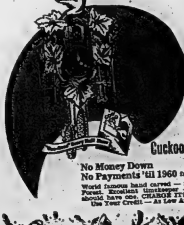

Cuckoo Clocks
No Money Down
No Payments 'til 1960 from **9.95**
World famous hand carved — from the Black Forest. Excellent timekeeper — every home should have one. CHARGE IT!
Use Your Credit — As Low As 1.00 Weekly

It's Easy . . . It's Fun With This 17 PIECE REFLEX CAMERA Outfit
Indoors or Outdoors! Day or Night! In COLOR or BLACK AND WHITE!
GADGET BAG
Special! 14.95 NO MONEY DOWN 50c WEEKLY
All This At One Amazing Price —
Ansco

YOUR CHRISTMAS SHOPPING

Buy NOW - at CASH Prices - ON CREDIT

12 PIECE SET — Princess EXTRA-HEAVY ALUMINUM WATERLESS COOKWARE

Featuring the new decorator

'COPPER-GLOW' Aluminum Covers

BEAUTIFUL! EXCITINGLY DIFFERENT FINISH IS PERMANENT — RESISTS STAINS OR SCRATCHES — AMAZINGLY EASY TO CLEAN.

Wonderful Princess cookware adds beauty to your kitchen . . . makes food preparation easy . . . wins compliments for your cooking ability. Foods are cooked the healthful way — in their own natural juices over low heat. Each piece is expertly styled in gleaming aluminum with cool, comfortable, non-tarnish bakelite handles that won't turn or loosen. It's the royalty of cookware — made to bring you a lifetime of cooking pleasure.

29.95
No Money Down
No Payments 'til 1960
1.00 Weekly

4 QT. DUTCH OVEN

CASSEROLE-UTILITY PAN

Handy hanging feature

3 NUPPED - RIM PERCENT CUPS AND SEAT

6 Utensils in 1
- Ground Cloves
- Spice Berry Pan
- Double Boiler
- Cereal Pan
- Pudding Pan
- Pie Plate

7-INCH FRY PAN Extra Deep 2 qt. sauce pan fits by pan)

2 QT. COVERED SAUCE PAN

EXTRA HEAVY
Much thicker than ordinary ware, it heats evenly, cooks fast and low flame.

HELPS TO BUILD HEALTH
Body building minerals and vitamins are retained in foods cooked in Princess ware.

COOKS THE EASY "LOW HEAT" WAY
It's so easy! Foods cook on low heat. Save electricity, gas or coal.

PAYS FOR ITSELF
Save... less shrinkage, less evaporation, meat cuts deliciously tender — reduces loss through shrinkage.

Packed in Attractive Gift Carton

FULLY GUARANTEED
EACH SET CONTAINS A WRITTEN GUARANTEE BY THE MANUFACTURER AGAINST ANY DEFECTS IN MATERIALS OR WORKMANSHIP

11-INCH CHICKEN FRYER

Free Cook Book & Scouring Pad

Adjustable Ironing Tables
No Money Down
No Payments 'til 1960 **18.95**

Completely assembled with cover ready to use. More sturdy, compact-built for a lifetime of service. Fully insulated.

USE YOUR CREDIT
AS LOW AS 1.00 WEEKLY

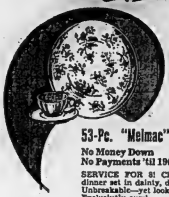

53-Pc. "Melmac" Dinnerware
No Money Down
No Payments 'til 1960 **39.95**

SERVICE FOR 8! Charming stylized dinner set in dainty, decorator pattern. Unbreakable—yet looks like fine china. Exclusively ours!

USE YOUR CREDIT
AS LOW AS 1.00 WEEKLY

42-Pc. Flatware and Chest
No Money Down
No Payments 'til 1960 from **14.88**

Beautiful patterns of gracious charm. 42-piece service for 8 complete in a handsome mahogany, blonde or walnut finish chest.

USE YOUR CREDIT
AS LOW AS 50c WEEKLY

38-Pcs. Stainlessware
No Money Down
No Payments 'til 1960 **6.98**
CHARGE IT!

Won't scratch, stain, rust or corrode. 8 serrated blade knives, 8 forks, 16 teaspoons, 8 soups, 8 salad forks, sugar shell and butter knife.

USE YOUR CREDIT
AS LOW AS 1.00 WEEKLY

Pop-Up Toasters
No Money Down
No Payments 'til 1960 from **8.38**
CHARGE IT!

Fully automatic, gleaming toaster — browns toast as you like it. A "must" for every home. Charge It!

USE YOUR CREDIT
AS LOW AS 1.00 WEEKLY

Nationally Known Electric Fry Pans
No Money Down
No Payments 'til 1960 from **12.95**

With heat control, including metal cover. Fries, broils, braises, cooks food just as you like it.

USE YOUR CREDIT
AS LOW AS 1.00 WEEKLY

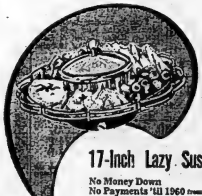

17-Inch Lazy Susan
No Money Down
No Payments 'til 1960 from **8.95**

Glass dish in centre with metal top and glass trays on a revolving metal frame. Grand for parties and entertaining — Charge It!

USE YOUR CREDIT
AS LOW AS 1.00 WEEKLY

Decorated Glass Set
No Money Down
No Payments 'til 1960 sets from **3.95**

Crystal-clear glass. Safety edged, veiled decoration. 8 glasses in set, beautifully gift boxed. Wonderful Christmas Gift. Charge It!

USE YOUR CREDIT
AS LOW AS 1.00 WEEKLY

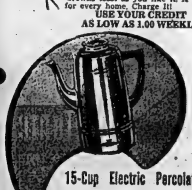

15-Cup Electric Percolators
No Money Down
No Payments 'til 1960 from **10.75**

Completely automatic. Keeps coffee hot. Strength selector. Signal light.

USE YOUR CREDIT
AS LOW AS 1.00 WEEKLY

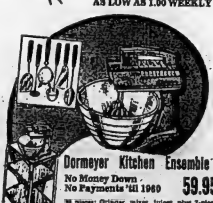

Dormeyer Kitchen Ensemble
No Money Down
No Payments 'til 1960 **59.95**

36 pieces: Grinder, mixer, juicer, plus 7-piece cookware set and exclusive utility table — and your book. Complete at this low price. Use Your Credit. As low as 1.25 Weekly

Famous Make Hair Dryer
No Money Down
No Payments 'til 1960 from **9.95**

This grand hair dryer by a famous maker dries hair quickly with either hot or cold air. Charge It!

USE YOUR CREDIT
AS LOW AS 1.00 WEEKLY

Electric Hairclipper Ensemble
No Money Down
No Payments 'til 1960 from **9.88**

Including hair-clippers, barber shears, barber comb, taper attachments, clipper oil and "How-to" Booklet. Charge It!

USE YOUR CREDIT
AS LOW AS 1.00 WEEKLY

Famous Name Steam & Dry Iron
No Money Down
No Payments 'til 1960 from **9.33**

Push-button control, fabric selector. Wonderful value at this low price — Charge It!

USE YOUR CREDIT
AS LOW AS 1.00 WEEKLY

Whether You Pay Cash or Buy on Credit
OUR LOW PRICE
IS ALWAYS THE SAME!
And when you charge your purchase, you pay No Money Down, No Interest, No Carrying Charges

LEADING CREDIT JEWELLERS

Always BY QUALITY COURTESY VALUE SERVICE

JACK SNOW

324 FRONT STREET — BELLEVILLE
Other Jack Snow Stores: Oshawa, Hull, Brockville, Cornwall, Kingston, Renfrew, Arnprior, Pembroke, Smiths Falls.

Mail Coupon NOW!

JACK SNOW
324 Front St., Belleville

ACCOUNT NUMBER
Open Account
Budget Account
Cash

Please send me.....
.....
.....
.....
NAME.....
ADDRESS.....
CITY.....

$6 Million Dental School Opened by Premier Frost

TORONTO — The most advanced and best equipped dental school in North America was officially opened here Wednesday by Premier Leslie Frost who he handed over the keys of the University of Toronto's new Dental Building to Dr. Roy G. Ellis, dean of Toronto's faculty of dentistry.

Prior to the opening ceremonies a special convocation t. the first such ever held by the faculty — took place in Convocation Hall on the university campus when honorary degrees of LL.D honoris causa were conferred upon three distinguished dental educators and a noted dental researcher.

Recipients of the degrees were Dr. A. D. A. Mercer, dean of the U. of T. faculty of dentistry from 1936 to 1947, and now dean emeritus; Dr. J. Stanley Bothwell, dean emeritus of faculty of dentistry, Dalhousie University; Dr. W. C. Fleming, dean of faculty of dentistry, University of Southern California, and Dr. Martin Rushton, professor of dental medicine, University of London, England and dean of faculty of dental surgery, Royal College of Surgeons.

TWO LARGE UNITS

The new building, consisting of two units, three and five storeys high, covers a city block, and at $6 million is the second most-costly structure in the current University of Toronto development program. The National Fund for the University of Toronto is currently seeking a minimum of $12,500,000 from the general public to help pay for the $52 million program.

Equipment in the Dental Building is particularly costly. In one of the large labs, for instance, there are 250 microscopes worth about $500 apiece. In the main clinic, largest of its type in the world, there are 124 dental units, including dental chair, drills, sink, etc., worth about $2,500 per unit for a total of $310,000. There are more than 200 dental chairs throughout the building. Totally $1,750,000 has been spent on equipment and furnishings.

The move of the faculty from its old building at College and Huron Streets makes room for expansion for the Faculty of Pharmacy, for which the old buildings will be entirely renovated.

The principal purpose of the new building, according to Dean Ellis, is to make it possible to produce more and better dentists. A feature of the new building is the method for guiding clinic patients to whatever clinic they need, different colored squares leading from the patient's lobby to each of the seven clinics.

Other features, many of them unique in a dental building, include: facilities for training dental hygienists; special disposal equipment for the dental research section where material is sometimes radioactive; quadruple reading desks in the library reading room, designed by the staff, to provide privacy and comfort; closed TV circuit for special operations; two interviewing rooms in which the conversation between a dental student and a patient can be recorded for later criticism; two special sound-proof rooms off the children's clinic for reluctant patients; a stores-and-supply room where all small clinic equipment can be sterilized by either steam or gas; two 132-seat lecture rooms where auditoriums are equipped with remote - control panel buttons for room lights and projector.

NO PRESS CONFERENCE

WASHINGTON (AP) — President Eisenhower will pass up a press conference this week but will hold one Dec. 2, the day before leaving on his goodwill mission to Europe, Asia and Africa. In announcing this Tuesday, press secretary James Hagerty said Eisenhower won't meet with reporters this week because of the press of preparations for his 13-day three-continent tour.

Halloway

KUM DOUBLE CLUB

HALLOWAY — The regular meeting of the Kum-Double Club was held at the home of Mr. and Mrs. Reg Workman on Wednesday evening with a good attendance.

The worship service was conducted by Frances Kelly assisted by June Donaldson. Mary Huffman, Beatrice Ludder and Lois Morgan.

There was some discussion re charitable donations with the final decision being postponed until receipt of certain literature which has been requested.

The offering amounted to $5.65.

The news was reported in the Howler by Harry Morgan. A delicious lunch of assorted pies a'la mode was served.

The next meeting is to be held on November 25th at the home of Harry and Lois Morgan.

Mr. and Mrs. Harry McMullen and Mr. and Mrs. Gene Kelly attended the fowl supper held at Minto, on Friday night.

Ralph Townsend has been attending the Royal Winter Fair this week in Toronto, and also visiting Dr. and Mrs. J. W. Kelcheese, Guelph.

Congratulations are in order for one of the senior citizens, Mrs. Egbert Hough, who, on this Saturday will be celebrating her 82nd birthday.

Mrs. Russell Phillips and David spent a short holiday with Mr. and Mrs. John Wilson.

Mrs. Kenneth McMullen and Miss Ruth McMullen attended the Professional and Business Women's bazaar and tea in Belleville on Monday evening.

Mrs. H. Holmes and small daughter, Candis, spent Tuesday with Mrs. Harry McMullen.

Mr. and Mrs. Freddie Wellman and children, Susan and Robert spent the supper hour on Sunday with Mr. and Mrs. Elmer Morgan.

An executive meeting of the W.M.S. and W.A. was held on Monday evening last at Mrs. Emsbury Hough's. A slate of officers for 1960 was brought in and new ideas discussed to benefit the two groups for the coming year.

On Wednesday evening the regular meeting of the W.M.S. and W.A. was held at the home of Mrs. Roger Robson with a good attendance.

Mr. and Mrs. Earl Snider and girls visited with friends at McArthur's Mills over the weekend.

A W.A. committee composed of Mrs. Alvin Donaldson, Mrs. Freddie Wellman and Mrs. Harry McMullin called on several homes in the community over the past week.

HAVE YOUR REC. ROOM for CHRISTMAS!

SPECIALS

THIS WEEK AT BEAVER LUMBER!!

WALL PARTITION STUDS 2 x 4's
7-Ft. Lengths, Each 55c
8-Foot Lengths, Each 65c

WALL and CEILING STRAPPING
1" x 2" only 2c a ft.
1" x 3" only 3c a ft.

FREE!!
Free Recreation Room Idea and Planning Kits with Illustrated Better Homes & Gardens booklet on how to build a recreation room.
ASK FOR YOURS

UTILITY HARDBOARD Per 4' x 8' sheet 1.79

¼" POPLAR PLYWOOD TILE UNDERLAY
NO SECONDS. Per 4' x 4' sheet 1.39

J M GLAZECOAT WHITE CEILING TILE
Super white finish, famous J-M tightening joint for easy application.
Reg. 14c a sq. ft. 12½c

J M ACOUSTICAL CEILING TILE
Super white finish, random or regular perforation — Lightning joint.
Now only a sq. ft. 18c

NOTHING DOWN .... BUDGET TERMS

3/16" V SCORED MAHOGANY
Plywood Panelling. Easy to apply. Ready to finish. 17c a sq. ft.

¼" PRE-FINISHED MAHOGANY
Plywood Panelling. Factory Finished. Random V grooved 28c a sq. ft.

NEW WEDGEWOOD KNOTTY PINE
Kiln dried Knotty Pine is easy to handle panelling that go on like plywood. 25c a sq. ft.

Manager's *Extra* Specials!

PLASTIC WALL TILE
12 Beautiful Colors to Choose From.
Reg. 32c. SALE PRICE ..... 28c sq. ft.

BARCLAY TILE BOARD
Two Colors only — Pink and Black
Excellent for Bathrooms and Kitchens
Reg. 42c. SALE PRICE ..... 29c sq. ft.

KEEP THE DUST DOWN
Perma-Trol concrete floor paint keeps your basement easy to clean and attractive color coated too. 2 coat covering for 500 sq. feet only 3 gallons.
TO SPEED THE JOB
POWER TOOL RENTALS
Low daily and weekly rates with special weekend rate. Ask today.

GEORGE WEYMARK
Our Home Improvement Counsellor will be glad to assist you with any of your building or remodelling problems.
PHONE GEORGE NOW
WO 2-4595

DEPENDABLE
BEAVER LUMBER
101 CHURCH STREET
BELLEVILLE

"Wonderful!" is the word for our GIFT BAGGAGE selection...

...including COMET 60 by McBRINE

NEW, SMART AND PRICED FOR BIG VALUE
Here's the latest thing in luxury-light Baggage — "Comet 60" by McBrine! Combines smartness and ruggedness of Fibreglas. Strong, light . . . and the smartest, too! See it today!
WEEKEND $25.00 PACKETTE $18.50
TRAIN CASE $32.50 AEROPACE $35.00
PULLMAN $35.00
LESLIE'S SHOE STORE LTD.
"Better Shoes Properly Fitted Mean Better Value and More Comfort"
WO 3-3339

CHRISTMAS Lay-Away GIFT FEATURES

Famous Make
RECLINER CHAIRS
Beautiful! New! Practical! One of our most comfortable chairs. Ideal for relaxing, napping, reading, TV viewing, contoured to rest your back—elevate your feet. Buy it for comfort, for health. Similar to sketch, in durable Bolta-flex and nauveil upholstery materials. In lovely new decorator colors. Ideal choice for the home gift — choose early for better selection. Priced 59.50

Choose 'Her' Cedar Chest from a famous maker!
Gleaming polished woods — showing unusual beauty of grain, and finish. Each of superb construction for years and years of service. Lined with aromatic cedar to protect furs, etc., from the ravages of moths. A wonderful choice of styles and woods. Choose now while selection is at its peak. Lay it away now and have it paid for in time for Christmas delivery. Priced at only
59.50 and up
USE OUR LAY-AWAY PLAN!

Sale! Gift Hassocks

A variety of styles to choose from, some with polished wood legs, metal tipped, with rich new upholstery fabric coverings — others in conventional style, ercrite. A wide style choice. ervice. A wide style choice. In many smart colors.
Priced, from
2.95

Feature! Toss Cushions

A smart gift idea —at very small cost. Fine wale corduroy tops cushions, in a variety of attractive shapes. Each filled with soft, resilient foam rubber, with buttoncentres. Big choice of colors. Feature value, each
1.98

RESTONIC "Flexoform" MATTRESSES
A superb high quality mattress priced drastically low for this weekend! For the finest in sleep comfort. Guarantee in writing with every Flexoform mattress. Exactly as sketched. Sale starts tomorrow — don't miss out on the savings!
Specially Sale Priced

RESTONIC Flexoform MATTRESS
For only
$39.95

Easy Credit TERMS!

LIPSON'S
Furniture House Limited
261 FRONT STREET
DIAL WO 8-8211

RAWDON

Bethel-Rawdon United Church Observes 85th Anniversary

By MRS. PERCY MacNULLEN

RAWDON — A record number of worshippers filled Bethel-Rawdon United Church on Sunday for both services, with an overflow crowd in the adjoining hall. A p. m. service carried the services to this group, both morning and evening.

The church has been recently renovated and redecorated, and a new heating unit has been installed and this will heat both hall and church. The walls and ceiling have been painted in a combination of pastel shades with a gold band around the windows and gold trim on the ceiling.

Two pedestals at the altar were filled with yellow and bronze mums which were memorial flowers. A large basket of rose and white mums and a potted plant of yellow chrysanthemums completed the decorations.

The ushers and plate collectors were Messrs. Will Heath and Walter Warren.

FORMER RESIDENTS RETURN

At an early hour the edifice was filled to capacity with many former residents returning for the special occasion of the re-opening and eighty-fifth anniversary services.

The visitors were in attendance from Belleville, Prince Edward, Eldorado, Marmora, Harrowsmith, Stirling, Springbrook, Burnbrae, Wellman's, Mount Pleasant, Roards, Carnes, Salem and other points.

Rev. J. M. D. McLeod, B. A., pastor of St. Andrew's United Church, Marmora, was in charge of both services.

In the morning he conducted a special dedication service for the re-opening of the church. He also officiated for the unveiling and dedication ceremony and a communion table was presented to the church in memory of the late Mr. and Mrs. John Morrison, as a gift from their family.

Rev. McLeod's morning message was based on the theme, "Not Imperfect", and various Bible verses from Joel were read.

PRESIDES AT PIANO

Mrs. Harold Elliott, ATCM, presided at the piano and chose for her prelude, "Open the gates of the Temple" — Knapp. The offertory was "Carolina" — Stebbins, and the postlude "March of the Pilgrims" by Peery.

The full choir rendered "The Saviour's Voice Is Calling." Mrs. Russell Hendrason and Mrs. Gordon Heath sang a duet, "Drifting Home." Mrs. Richardson contributed, as a vocal solo, "Green Pastures."

The service opened with Whittier's hymn of church dedication, "All Things Are Thine" and closed with Newton's famous selection, "Glorious Things of Thee Are Spoken."

EVENING SERVICE HELD

A larger attendance of worshippers was in the sanctuary for offertory "At Vespers" by an overflow in the church hall of some 50 persons.

The 23-member King George High School choir of Stirling under the direction of Mr. R. C. Hay-Ellis and Mrs. B. A. Redcleaning, rendered two selections, "Lead Me Lord," Wesley, and "The Holy City." The pianist chose as the prelude, "Come Ye Thankful People," Lorenz, for offerty "At Vespers" by Harnell and closed with "Majestic Largo," Nolte.

DEDICATE MEMORIAL DOORS

Rev. McLeod dedicated the memorial doors at the front of the church in memory of the late Mr. and Mrs. James Warren. This was a gift from their four sons.

A large clock with gold star points was placed on the south wall and was donated by Bethel Girls' Club and dedicated for the use of the church. This clock needs attention once yearly.

A register bowed for the Sunday School was donated by that organization and dedicated.

Two memorial offering plates were dedicated and used for the first time at this service. The one plate was a gift from the Ladies Guild of Mont Congregational Church in England and the other was donated by Mrs. John Mulhern in memory of her mother, Mrs. George Marsh, who died on Sunday, November 1st, 1959.

Rev. McLeod based his message on the theme, "Future Imperative," and read a message from the third chapter of John. He stressed that each individual should imitate good and not evil, and noted that the choices we make and the things we do in our daily lives all point up to what each individual believes. Those who attend the church of their choice show the world that they are glad to have a part in the Christian way of life.

The opening hymn was written in the 18th century with the central theme, "The Church — A House of Prayer" and the thought followed in the second hymn that "His presence shall bless the spirits of men and make a joyful light."

During the service a letter of greeting was read from a former pastor, Rev. Fred G. Johns, of Port Perry. A regretful to the large audience his sincere wish was that Bethel United Church congregation might be richly blessed as it strives to carry on the great traditions that have gone on before.

It was also regretted that Rev. W. G. Fletcher, B.A., pastor of Rawdon circuit, was unable to be in attendance at the evening service. Illness had previously been made to have Rev. John Glover do supply work on the Marmora circuit but ill health prevented his doing so.

The morning service closed with an old familiar hymn and the rafters resounded with singing of "Faith of Our Fathers."

DESERONTO

W.G. McNeill Pays Official Visit I.O.O.F.

DESERONTO — Wednesday of last week was the occasion of the official visit of W. G. McNeill, Grand Master of the Grand Lodge of Ontario I.O.O.F. to Napanee District No. 42. The Grand Master was entertained at a banquet at the Legion hall in Deseronto and approximately 100 lodge members were present from Perham, Yarker, Odessa, Napanee, Kingston and Deseronto.

Past Grand Master Newton Foster of Kingston introduced Mr. McNeill, whose address was on the founding of Oddfellowship.

Carl Clarke D.D.G.M., thanked the Grand Master for his address and presented him with a gift from the district.

The toast to the Grand Lodge was proposed by William Barrett and was responded to by Boyd Steele, Grand Conductor of the Grand Lodge.

Sidney Brown, D.D.G.S., introduced the guests at the head table.

During the evening, entertainment was provided by Allen Aylesworth, Peter Twigg and Gerald McCaul.

The Ladies Auxiliary of the Deseronto Legion catered to the event.

Demorestville

DEMORESTVILLE — Mrs. G. Allen spent a week with Mr. and Mrs. Gerald Wood Salby.

Mr. and Mrs. Clarence Coulter, Bobby and Bertha and Mr. and Mrs. Edward Allen called Wednesday evening on Mr. and Mrs. Ross Trumble.

Mrs. Roy Longwell and Mrs. Hubert Gordon attended Royal Winter Fair.

Donnie Miller spent a week with Mr. and Mrs. Wallace Trumble.

Mr. and Mrs. Kenneth Trumble, Kenneth and Margaret, spent a week with Mr. and Mrs. T. Trumble.

Mr. and Mrs. Ed Miller spent an evening with Mr. and Mrs. Ross Burrows.

Mr. and Mrs. Kenneth Trumble, Margaret and Tommy, called on Mr. and Mrs. Bill Sallan.

Mrs. Edna Allen and Ivan of Picton spent Wednesday supper hour with Mr. and Mrs. T. Trumble.

West Huntingdon

WEST HUNTINGDON — Mr. and Mrs. Clayton Wright entertained the members of the Endeavour Group at their home on Thursday evening.

Mr. George Dyson offered prayer and some old fashioned hymns were used and enjoyed.

Mrs. John Lahaun read a portion of Scripture and gave the question of unity.

Mr. Clayton Wright was chairman for the program part. Mr. and Mrs. Lyons Dyson gave a duet, and Mr. Philip Carr, as guest speaker, gave a fine address on the subject "God's Writings".

Following the worship service, Mrs. Dyson expressed the appreciation of the class to the speaker.

Mrs. John Lahaun was pianist for the evening.

Following the Benediction, Mrs. Wright served lunch.

Mr. George Dyson was a dinner guest on November 12th at Mr. and Mrs. Gordon Donnan's.

Mr. and Mrs. Melville Donnan; Mr. and Mrs. Ray Donnan and Mr. and Mrs. Gordon Donnan, attended the Royal Winter Fair at Toronto on Thursday.

Mrs. William Bray left on Thursday to spend the winter months with Mr. and Mrs. Morley Smith of Belleville.

Mr. and Mrs. Albert Ashley and Mr. and Mrs. Goldie McIlroy attended the Royal Winter Fair at Toronto, on Saturday.

Mrs. Frank Vice and Mr. and Mrs. Douglas Vice and daughter, of Oshawa, were Sunday evening callers of Mr. and Mrs. Foster Wilson and Mrs. Melville Reid.

Mr. Morley Haggerty is a patient this week at the Sandiford Surgery, Toronto.

Mr. and Mrs. Mac Sarles spent Sunday with Mr. and Mrs. C. Sarles of Evergreen.

Mr. and Mrs. John Wallace were Sunday evening guests of Mr. and Mrs. J. Blatherwick, of Shannonville.

Mr. and Mrs. John Lahaun were left to spend some time with friends at Buffalo.

EXPLORER'S GROUP

The Explorer's Group which have been recently organized met on Monday night at the home of James Haggerty. David Meeks is the Chief explorer and Nancy Furgey is the keeper of the log; Gary Thompson, the treasurer and Mrs. Burton Haggerty the leader.

Stars will be presented to those members entitled to them at the close of the program.

Refreshments were served.

DURANTE TO WED

HOLLYWOOD (AP) — Comedian Jimmy Durante says he'll announce a wedding date with Margie Little "pretty soon—next year some time." The 65-year-old actor has been engaged to Miss Little, 38, since 1958.

L-I-S-T
WITH
GERALD W. JOYCE
REALTOR

- Comes in your choice of four gentle pastels in the transparent twin-pack; white, in single rolls, also white in 4-pack.

*An INTERLAKE product— makers of fine tissues since 1912

An all-Canadian Company

HERE IT IS!
YOUR 19th.
LUCKY COUPON

CLIP! LUCKY COUPON NO. 19 CLIP!
VALUE 10% Off Regular Value
ON A PURCHASE OF
ANY DOLL - ANY PRICE
FRIDAY ONLY, NOV. 27th.
Name .....
Address .....
Phone .....
QUALIFY for PRIZES: $75; $25, $25. WORTH of MERCHANDISE OF YOUR OWN CHOICE
WALKER HARDWARE 248-250 FRONT ST.

BOOTH'S PRE-CHRISTMAS

Clearance

Appliances - Television - Hi-Fi - Etc.

NEW!
Marconi radio-phono
BIGGEST VALUE EVER!

95.00

NO MONEY DOWN

PHILCO TV

BRAND NEW, 1960 (Hot 1959) MODELS
IN FACTORY-SEALED CARTONS

Enjoy the finest in television entertainment this Christmas and all through the year with Philco . . . years ahead in design and engineering. Here is a new standard of performance . . . a new concept in styling . . . and at money-saving price!

UP TO 150.00 For Your Present T.V. set

NO MONEY DOWN

Similar to Illustration

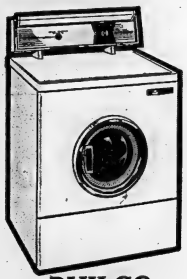

PHILCO
DELUXE DRYER

1 ONLY!

Here is terrific value in a floor sample clothes dryer that is slightly marked. Features air conditioned drying; automatic wrinkle-free cycle; special air-fluff setting; full width fluorescent light; automatic interior light; portable safety door.

REG. 299.95
TO CLEAR... 239.95

Other Dryers priced from 163.95

NO MONEY DOWN

SIMPLICITY

WASHER VALUE

We believe this to be the finest washer value on the market today! It's the only washer with 2 YEARS' FREE SERVICE AND 12 YEARS' WARRANTY ON THE MECHANISM. You and your family deserve the finest — and here it is at a price you can afford!

50.00 TRADE-IN ALLOWANCE
FOR YOUR PRESENT WASHER

NO MONEY DOWN

See Our Complete Line of
LAUNDRY EQUIPMENT
Famous Brand Names . . . All Prices

MARCONI Model 424
RADIO-PHONOGRAPH

- Five Tube Radio
- Full Range Tone Control
- 4-Speed Automatic Changer
- One 8" Speaker and Two Tweeters
- Double Stylus Turn-Over Cartridge
- Record Storage
- 30" Wide x 30½" High x 16" Deep

ONLY 159.95 NO MONEY DOWN

TV-ANTENNA
Rotors

Here's a gift that the entire family will appreciate . . . more television enjoyment! Bring in stations clearer and brighter by turning your aerial in the direction of the station — right from your arm chair. You may arrange to have a rotor installed now for Christmas enjoyment, or after the big day.

39.95 Installation Extra

NO MONEY DOWN
1.00 A WEEK

IT'S TIME TO
LAY-AWAY
YOUR
CHRISTMAS
SELECTION
NO DEPOSITS REQUIRED

BOOTH RADIO & TELEVISION LTD.

170 Front St. (Opp. City Hall) Belleville Dial WO 8-5785

Second Section

The Ontario Intelligencer

BELLEVILLE, ONTARIO, THURSDAY, NOVEMBER 26, 1959

Pages 17 to 32

Pres. Canadian Breweries Says Co. Lacks Authority To Reduce Prices on Product

TORONTO (CP) — The president of Canadian Breweries Limited Wednesday expressed the opinion that his company lacks authority to reduce its beer prices anywhere in Canada.

President Ian A. Dowie testified during the second day of the defence case in the trial of the company on charges of operating a combine.

Asked by prosecutor R. F. Wilson whether he was suggesting the Liquor Control Board of Ontario would refuse to accept beer if the firm offered it at a lower price, Mr. Dowie said: "I understand they would not permit us to reduce our prices."

He also said he was "not sure" his company would be permitted to cut prices in Quebec and he understood that in Western Canada, Nova Scotia and New Brunswick, "we are in the business of selling our product to the licensed board and the board tells us what it will pay."

RULE FROM JUDGE

Chief Justice J. C. McRuer of the Ontario Supreme Court accused Mr. Dowie of being "deliberately misleading" of certain questioning about prices set by Canadian Breweries for advertising and promotion.

Mr. Dowie told Mr. Wilson he frowned on the idea that the money was used for but said it was difficult to explain what they were.

Asked about the company's budget for sampling beer, Mr. Dowie said he was not sure what that meant "but I expect it means giving samples." He did know this is a contravention of the liquor control board of Ontario.

Chief Justice McRuer said: "We are not interested in that. We are interested in knowing what sampling means and you are allowed to say being misleading. It seems strange that the president of a large company cannot say."

"I assure you I am not trying to be misleading," Mr. Dowie replied.

STRONG COMPETITION

Mr. Dowie, first defence witness heard, said Canadian Breweries' brands were engaged in a vigorous national competition with the Molson and Labatt brands. This extended into packaging, quality, service and promotion.

Mr. Dowie said Canadian Breweries has been increasing its outlay for advertising in recent years but did not know the latest figure.

Asked about the number of salesmen employed by the firm, he said the company's sales representatives number a few between 60 and 70 for the Carling brand, about the same for Keefer's and 30 to 35 for Dow.

"I suggest that four years ago there were about 250 salesmen," Mr. Wilson said.

"That figure may have included committees," Mr. Dowie answered.

In previous testimony Col. Charles Woodrow, solicitor for the brewery board, said the law prohibits breweries from employing salesmen.

Mr. Fisher, who said he drinks coffee four times a day, was asked by Mr. Jacques if he drinks Dow beer at all.

"Not since," Mr. Dowie replied.

Mr. Wilson asked what time of day Mr. Dowie considered beer time.

"You can't sit in your office all day without a drink," Mr. Dowie replied amid laughter.

He described beer as essentially a thirst-quencher, "a refreshing drink and a very mild intoxicant."

UN Will Stage Annual Debate About Hungary

UNITED NATIONS, N.Y. (CP) — The United Nations assembly will open its annual debate on the angry despite Soviet warnings that another airing of the issue will increase international tensions.

Overriding the Soviet bloc and Communist Yugoslavia, the assembly voted 51 to 10 Wednesday night in favor of a steering committee recommendation for the debate. Finland, Israel and 13 members of the Asian-African bloc abstained.

The debate probably will be held late next week.

Vasily V. Kuznetsov, Soviet deputy foreign minister, accused United States Ambassador Henry Cabot Lodge of fabricating reports of brutalities in Communist Hungary to help push through the U.S. item on the issue.

Lodge told the assembly he regretted to bring up the matter at a time when there is hope for a genuine thaw in the cold war. But he declared: "We cannot allow that these under the rug will not cause the ice to freeze again. Failure will not promote peace."

Lodge said that the "material necessary to prove what I say" about alleged acts of brutality

In another UN development Wednesday, Canada made a plea in the budgetary committee for continued support for the UN emergency force in the Middle East. Canadian delegate W. Arthur Irwin said the future of the force will be in jeopardy unless UN finances are solved and he noted Russia particularly has their financial assessments.

TO HEAD CAMPAIGN

TORONTO (CP)—The National Heart Fund of Canada announced Wednesday the 1960 Heart Fund appeal in February will be led by Arnold Price, president of the Abitibi Power and Paper Company.

Slew Daughter, Truck Driver Is Found Insane

FARRY SOUND (CP)—Frank Jacklin, 49, Wednesday night was ordered committed to an Ontario hospital after being acquitted by reason of insanity of the bludgeon-slayings of his daughter.

The truck driver's 22-year-old daughter, Dorothy, was battered to death on a deserted road just north of here last December while Jacklin's wife watched helplessly.

Jurors deliberated 2½ hours after Mr. Justice Charles D. Gonnet in the Supreme Court instructed them they could return only one of two verdicts—guilty of murder or not guilty by reason of insanity.

Over the objections, witnesses during the 21-day trial were doctors, psychiatrists or police. A written recommendation for the trial Jacklin is in a state of mental instability.

Other witnesses described him as mentally deficient with the intelligence of a mentally-retarded person but able to distinguish between right and wrong.

Dr. Kenneth G. Gray of Toronto, lawyer-psychiatrist, said Jacklin was insane. "It was the voice of God that told him to do it."

Dr. Alexander Finlayson, assistant superintendent of the Ontario Hospital School, said he visited Jacklin a few days after he was jailed and concluded he was mentally ill.

Jacklin remained uncontrollably during the trial and kept a fixed stare at the floor.

Dorothy, eldest of his nine children, was killed with a car jack handle. Jacklin refused to answer a question about whether his interest in continues living in a boarding house.

Judge Anderson Against Gifts To Police Depts.

PETERBOROUGH (CP)—Gifts to the Peterborough police department, especially around Christmas time, should be discouraged, Magistrate A. J. Anderson told Peterborough police commission Thursday.

Members were discussing the receipt of $50 from Cliff Towle Ltd. sent in appreciation of the department's work in recovering stolen bikes. Most of the gifts are mugs stolen from the store.

"We are not accepting this but make it a policy that it is not in the interests of the administration of police and justice and that it is impossible to make monetary recognition of services," said the judge.

"The whole idea of gifts to police departments and fire departments should be discouraged," he said. Police commission has a list of gifts grow too. We should discourage gifts at Christmas time and people should know in advance that the commission does not favor it.

The commission agreed.

Find Reds' Foe Shot to Death, Gun in Hand

NEW YORK (AP)—Povl Bang-Jensen, 39-year-old Danish-born Socialist diplomat missing since Monday, was found shot dead in New York City park today. Police said he had a gun in his hand.

Police reported Mrs. Bang-Jensen was discovered by police. Police Inspector Hugh Bangs said Jensen killed himself Monday morning.

Bang-Jensen's body was discovered in a clump of trees about 100 feet inside Alley Pond Park in Queens borough. The park is across the Zone's home in Lake Success, N.Y.

Bang-Jensen, a fervent anti-Communist, was active in the United Nations last year because he refused to repatriate a group of refugees from Hungary after the 1956 uprising there.

He disappeared from his home Monday morning to go to work at the Manhattan office of CARE, which provides various types of aid to needy persons abroad.

His wife telephoned police when he did not return home Monday night.

The site of the park is close to the original location of the UN at Lake Success.

Before his association with the UN, Bang-Jensen interrogated a number of refugees on behalf of his commission on Hungary. He refused to surrender the names of those he questioned, saying he feared they would fall into Communist hands. As a result of his obstinacy, he was fired by Secretary-General Dag Hammarskjold last year.

VOTE DEBATE ON HUNGARY —Thumbs to his lips, Dr. Janos Pete, deputy foreign minister of Hungary, listens in U.N. General Assembly as it discusses vote to debate scale debate on Hungary. Next to Dr. Peter is a member of the Hungarian delegation, Peter Mod. The Assembly voted, 51 to 10 with 15 abstentions for full scale debate. The resolution called for Communist Yugoslavia voted against the recommendation.

—(AP Wirephoto)

Seaway Authority Facing Strike Threat When Canal Reopens for Business in April

OTTAWA (CP) — The St. Lawrence Seaway Authority, already under pressure from western grain men to extend its scheduled Nov. 30 closing date for the inland waterway, now faces the threat of a strike when it reopens next April.

A spokesman for the Canadian Brotherhood of Railway Employees and Other Transport Workers said Wednesday night negotiations over a new wage contract have broken down.

"We have run into a refusal to bargain at all," said the spokesman whose union represents the Seaway's 900 operational and maintenance employees. "If the authority's attitude doesn't change there will be a strike."

The brotherhood's demands include hopes a settlement will be reached before the scheduled opening of Seaway navigation next April 1.

The dispute, involving employees from Lachine, Que., to Sault Ste. Marie, Ont., is being investigated by a labor department conciliation officer. The union expects a conciliation board will be appointed soon.

Meanwhile Wednesday, the Shippers and Exporters Association of the Winnipeg Grain Exchange began its grim task of telling farmer Diefenbaker protesting the plan to close navigation on the Seaway Nov. 30. The closing date was announced in Halifax Wednesday by Transport Minister Hees.

Seaway President B. J. Roberts said Wednesday that the authority had no intention of getting tangled up again in the ice-breaking row that cost thousands of dollars last year when a number of ocean-bound vessels barely squeezed through to the open sea.

He said the Nov. 30 date was set after consideration had been given to the general picture. As of now, the date was final, it might, however, be reconsidered if there appeared a chance that the weather would hold and the ice cord was great.

In the contract dispute, the spokesman said union negotiators were told by the Seaway authority that the federal government's freeze on wage increases extends to seaway employees.

"They wanted to adjust wages on the basis of adjustments to other civil servants. This is not collective bargaining, and is the reason negotiations broke down."

The spokesman said authority negotiators also refused to recognize seniority rights in the union's proposed contracts.

The union has demanded a 15-cents-an-hour wage increase for all employees. It also seeks an adjustment in classification for about 100 of the 250 maintenance employees who are receiving various rates of pay for the same type of work. The brotherhood wants all maintenance employees paid at the rate of employees on the Welland Canal, where rates are highest.

The union estimates total demands will cost the authority $200,000 a year, $50,000 of which is being accounted for by classification adjustments and the remainder by the 10-cent increase.

Maintenance employees, paid on an hourly basis, now receive between $1.41 at the lowest level and $2.35 for skilled craftsmen. On the annual side, levels of payment is annual salaries, which range between $2,800 and $4,500.

Social Research Institute To Study Behavior of Man

OTTAWA (CP)—A Commonwealth Institute of Social, Religious and Political Research to study man's basic behavior as an individual and in society, was announced Wednesday.

Backed by more than 100 emminent Commonwealth politicians, educationists and other personalities, the institute has two fundamental purposes.

One, as explained Wednesday by Senator Mark Drouin, Senate Speaker and honorary president of the board of sponsors, is to create and use the most advanced research in fields of study related now as lagging badly behind the physical sciences.

The other purpose, Senator Drouin said at press conference attended by Commonwealth high commissioners, is to provide a centre where Commonwealth scholars, students and administrators can discuss mutual problems.

The institute seeks a $10,000,000 endowment fund implying $500,000 a year to make the idea tick. The fund campaign may start by Christmas.

It is understood talks have already begun with Carleton University here about taking over buildings vacated when the university moved to a new campus earlier this year.

The institute has no governors.

Personal Loans Made by Bank Up 34.31 PC

TORONTO (CP) — Canadian chartered banks in the year ended Sept. 30 increased the amount of their personal loans to individuals for other than business purposes by $1,342,000,000, says a tabulation issued by the Canadian Bankers' Association.

This was the largest percentage increase in five years, into which the tabulation splits total loans. The other classifications are government, public and civic services; investment dealers and brokers; agriculture; industry and commerce.

The tabulation—regarded as a guide to business trends—showed resorts have suffered in comparison with larger customers during the tight money period — also gives figures for numbers of accounts in each classification.

In number of accounts in the three months ended Sept. 30, government and other public services had the highest percentage increase — 26.33 per cent. Personal loans and those to agriculture scat at 9.72 per cent, followed by personal at 8.82 per cent.

Loans to industry and commerce are highest in total amount of loans, making up nearly two-thirds of the total. And its percentage increase of 21.64 per cent accounted for much the largest total increase.

Canada Still Not Achieving Full Potential

OTTAWA (CP) — A three-day federal-provincial conference on tourism concluded here Wednesday with Resources Minister Alvin Hamilton declaring that Canada "hasn't even begun to achieve its tourist potential."

Mr. Hamilton, addressing the conference for the second time, said, however, that the gathering had demonstrated a "most encouraging interest" and a "meeting of our minds to the problem."

He reiterated remarks he made at the opening of the conference Monday that the Trans - Canada highway was "Canada's greatest asset" to tourism and "natural resource" to see the Canadian travel trade. The highway would provide innumerable access to the routes leading directly into the Canadian interior.

Quebec's delegation demanded that the movie A Day in June, dealing with the Jean Beaupré parade in Montreal, be withheld from showing in the U.S. Only the Canadian government travel bureau because the film held the parade up to ridicule.

Bureau Director Alan Field answered that the national tourism board production would be held back.

A spokesman for the film board said the bureau's decision respecting the film would not affect the National Film Board's own program for distributing it in Canada and abroad.

FIRST IN 159 YEARS

WASHINGTON (CP) — The United States and France Wednesday signed their first treaty of commerce since 1800. The 1800 treaty expired after a brief period.

If Queen Reads Newspapers She Can Even Learn Hour At Which Baby Will Be Born

LONDON (CP)—If the Queen reads London newspapers and presumably she does, she searchingly needs a report on her pregnancy. Reporters are doing fine.

The baby will arrive in the last week of January or the first week in February," announces one writer.

The birth . . . is more likely to take place at 3 a.m.," decides another.

The third baby is likely to be heavier than the mother who weighed only six pounds," is a third prediction.

Odds . . . are still slightly in favor of a boy," says another reporter.

At this point there appears to be some doubt.

The odds are higher that it might be twins," is a more cautious reporting.

But this last dispatch is firmly dealt with by a Daily Express writer. "I can reveal that there is no evidence that the Queen is going to have twins."

The British press has been having a field day with the Queen's pregnancy, and the tempo shows no signs of slackening. Doctors, nurses and mid-wives have been interviewed, children, fathers, Mothers and fathers have been asked to predict the sex of the baby. Psychiatrists and psychologists have been consulted on rearing a baby since the Queen was born.

Even the qualifications of the Queen's obstetrician, John Peel, are duly discussed, along with his outlook on most subjects.

In other newspapers one can learn what the baby is likely to receive in the line of gifts.

Mingled with these are such delightful observations as: "Isn't it typical that Queen, like so many British mothers, is having her baby at home?"

The Buckingham Palace operating theatre takes second place by far for hospitals.

Administration Is Planning Probe of Govt. Operations

OTTAWA (CP) — Prime Minister Diefenbaker has given fresh impetus to reports that the government is planning a full royal commission to inquire into the whole field of government operations.

A 40-man delegation from the Canadian Chamber of Commerce proposed an independent inquiry Wednesday when they presented the chamber's annual brief to the cabinet. Later, Mr. Diefenbaker told reporters that the proposal is being "exhaustively examined."

Mr. Diefenbaker said the delegation from a strong supporter to its inauguration," during a 30-minute private meeting with the chamber executive and members of his cabinet.

In a number of similar meetings in the past, the chamber has urged the need for an inquiry into the way business in the United States some years ago has been carried on by the Hoover, to ensure economic and efficient administration.

The chamber said government operations should be subjected to "continuous overall review." It argued that taxes are too high and urged that the government expenditures as quickly as possible.

A Canadian Press report two months ago said such an inquiry was being planned.

Mr. Diefenbaker said the Hoover commission "was successful and certainly brought about considerable savings and gave a lead to all governments in improving the practice of economy without any impairment of efficiency."

The chamber, which represents more than 900 boards of trade and chambers of commerce, took a strong stand on labor legislation.

It called for prohibition of picketing in connection with public health or safety in essential services and for the outlawing of picketing except in cases where a legal strike or lockout exists.

It also said trade unions should be made civilly responsible before the courts for their actions." Similar legislation, enacted by British Columbia this year, has been strongly criticized by organized labor.

Mr. Diefenbaker commended another section of the brief urging governments to hire skilled workers "to the fullest extent practicable."

Another proposal suggested a meeting of the heads of state—to be Monday following May 25—aimed at having warmer weather for the official observance of the Queen's birthday.

Hees Says Montreal Bridge Toll Collections Will Be Probed by House Committee

HALIFAX (CP)—The simmering issue of toll collections on the Jacques Cartier Bridge in Montreal will be turned over to a parliamentary committee early in the new session for a full investigation, Transport Minister Hees said Wednesday night.

The announcement followed reports of threats against two senior officials of the national harbors board and the province's automatic toll machines replaced men on the bridge.

Mr. Hees said he was glad the story was out in the open. "We have had this under investigation for two years," he said in an interview. "We never were able to get enough evidence for a conviction."

Mr. Hees denied he was threatened as a result of the decision to make both collecting machines. He had confirmed threats were made against J. G. Clement, superintendent of the bridge, and Guy Benedet, harbors board engineer, in an attempt to stop installation of the machines. One threat was made by a man named Brig. Maurice Archer, chairman of the national harbors board, said it had been hoped the identities of the threatened men could be protected "because of their wives." He added that no member of the board was threatened.

Mr. Hees said he had not yet received a letter from Douglas Fisher, CCF member of the Commons for Port Arthur who said in Ottawa Wednesday night he asked the matter be turned over to the railway committee. The Port Arthur member, which operates the span, is within the jurisdiction of the committee.

Mr. Fisher said he suggested that three aspects of toll collection on the bridge should be investigated after Parliament opens Jan. 14: 1. Threats and intimidation of Mr. Clement, the administer and harbors board officials; 2. The possible significance of income; 3. the possibility that political patronage may be a factor in a form of favoritism.

Mr. Hees said there were no dismissals of bridge employees but the operator resigned upon the change of government."

After one of the RCMP investigations into toll collections, eight employees were dismissed by the chairman. They were later rehired on the recommendation of the then Liberal harbors board members.

Mr. Hees, Halifax for yesterday local functions, said that since the automatic toll machines were installed on the bridge revenues jumped more than 40 per cent. In September, the first full month of operation for the machines, the total was $2,000 a day more than before the installation and in October $3,048 a day higher.

Mr. Clement was reported threatened by one of two men who stopped him outside a garage near his home. The man carried a gun and told him to stop installation of the toll machines "or else."

There were no details of the threat to Mr. Benedet.

Seven Dismissed Students Will Finish Training Term

TORONTO (CP)—Seven trainees of the Canadian School of Practical Nursing, dismissed by the Scarborough Hospital Board, will be allowed to finish their training, the hospital officials said Wednesday.

Sister St. Rosaline, director of nursing at the hospital, said she had been deeply concerned at reports that the students planned to sue the government and felt it would prejudice any connection with the school.

But on reconsidering the matter she felt the students were girls deserve justice."

Miss Rosaline said the school in good faith and should be allowed to finish their training period at the hospital."

Training terms end at different times for each student and range from one week to more than a month from now.

Health Minister Dymond of Ontario said last week that the provincial cabinet has been asked to decide whether or not the school's registration should be revoked. He said the health department felt the school had not met the satisfactory standard of instruction.

A commercial venture, the school has a staff of about 300 nursing assistants since it opened two years ago. It now has 80 trainees in other Toronto hospitals.

School Director Robert Burns said he has not been notified that any of these hospitals plan to discharge the trainees. About 250 girls now are taking classroom studies at the school.

Earlier Wednesday, one of the girls facing discharge at Scarborough was reported as saying hospital officials told them that "somebody" in the government has ordered them dismissed. But the decision was understood to be that final.

Dismissed Students Will Be Born

years younger than the next child.

While most newspapers persistently address the subject, The Daily Express is the unchallenged champion of royal baby research. By reading its articles one learns that the third birth is easier than the first two, that the painful stage will last only six to eight hours and that post-natal exercises relieve backache and that the average mother gains a permanent eight pounds with a third child.

Even the qualifications of the Queen's obstetrician, John Peel, are duly discussed, along with his outlook on most subjects.

In other newspapers one can learn what the baby is likely to receive in the line of gifts.

Mingled with these are such delightful observations as: "Isn't it typical that Queen, like so many British mothers, is having her baby at home?"

The Buckingham Palace operating theatre takes second place by far for hospitals.

Administration Is Planning Probe of Govt. Operations

OTTAWA (CP) — Prime Minister Diefenbaker has given fresh impetus to reports that the government is planning a full royal commission to inquire into the whole field of government operations.

A 40-man delegation from the Canadian Chamber of Commerce proposed an independent inquiry Wednesday when they presented the chamber's annual brief to the cabinet. Later, Mr. Diefenbaker told reporters that the proposal is being "exhaustively examined."

Mr. Diefenbaker said the delegation from a strong supporter to its inauguration," during a 30-minute private meeting with the chamber executive and members of his cabinet.

In a number of similar meetings in the past, the chamber has urged the need for an inquiry into the way business in the United States some years ago has been carried on by the Hoover, to ensure economic and efficient administration.

The chamber said government operations should be subjected to "continuous overall review." It argued that taxes are too high and urged that the government expenditures as quickly as possible.

A Canadian Press report two months ago said such an inquiry was being planned.

Mr. Diefenbaker said the Hoover commission "was successful and certainly brought about considerable savings and gave a lead to all governments in improving the practice of economy without any impairment of efficiency."

The chamber, which represents more than 900 boards of trade and chambers of commerce, took a strong stand on labor legislation.

It called for prohibition of picketing in connection with public health or safety in essential services and for the outlawing of picketing except in cases where a legal strike or lockout exists.

It also said trade unions should be made civilly responsible before the courts for their actions." Similar legislation, enacted by British Columbia this year, has been strongly criticized by organized labor.

Mr. Diefenbaker commended another section of the brief urging governments to hire skilled workers "to the fullest extent practicable."

Another proposal suggested a meeting of the heads of state—to be Monday following May 25—aimed at having warmer weather for the official observance of the Queen's birthday.

Seven Dismissed Students Will Finish Training Term

TORONTO (CP)—Seven trainees of the Canadian School of Practical Nursing, dismissed by the Scarborough Hospital Board, will be allowed to finish their training, the hospital officials said Wednesday.

Sister St. Rosaline, director of nursing at the hospital, said she had been deeply concerned at reports that the students planned to sue the government and felt it would prejudice any connection with the school.

But on reconsidering the matter she felt the students were girls deserve justice."

Miss Rosaline said the school in good faith and should be allowed to finish their training period at the hospital."

Training terms end at different times for each student and range from one week to more than a month from now.

Health Minister Dymond of Ontario said last week that the provincial cabinet has been asked to decide whether or not the school's registration should be revoked. He said the health department felt the school had not met the satisfactory standard of instruction.

A commercial venture, the school has a staff of about 300 nursing assistants since it opened two years ago. It now has 80 trainees in other Toronto hospitals.

School Director Robert Burns said he has not been notified that any of these hospitals plan to discharge the trainees. About 250 girls now are taking classroom studies at the school.

Earlier Wednesday, one of the girls facing discharge at Scarborough was reported as saying hospital officials told them that "somebody" in the government has ordered them dismissed. But the decision was understood to be that final.

'Jest a Second'

"Now after all that, let me ask you a question. Where is the meter? I've come to read it".

Marmora

MARMORA — Congratulations are in order to Mr. Glen Watson principal of Marmora Lower School, who has been successful in obtaining his Bachelor of Arts degree at Western University, London, Ontario. Mr. and Mrs. Watson, accompanied by Mr. and Mrs. George Watson, of Harold, attended the recent graduation exercises.

Mr. and Mrs. F. Franklin, of Weston, spent the long week-end with Mr. and Mrs. K. Hewitt and relatives, here.

Sunday visitors with Mr. and Mrs. Eugene Brady were: Mr. and Mrs. James Bacon and Mrs. Bessie Br., Mr. and Mrs. Ernest Archer, all of Campbellford.

Mr. and Mrs. R. Scanlon and family of Scarborough spent the weekend with her parents, here.

Mrs. A. Walker, of Port Credit, was home over the week-end.

The Rev. W. G. Fletcher, of the Rawdon pastoral charge, took the Marmora-Zion and Carslova United Church services on Sunday.

The Rev. J. M. D. McLeod of Marmora, was the guest minister at the Bethel-Rawdon United Church on Sunday, when they celebrated their 85th anniversary and re-dedicated the church following decorations. Also the new communion table, new doors and other furnishings.

Mrs. Charles McInroy was tendered a farewell party in Delore last Friday evening prior to her taking up residence in Peterborough.

During the evening she was presented with a tri-lamp as a parting gift.

Mrs. McInroy has spent all her life in this vicinity and has many friends wish her happiness in her new surroundings.

The senior choir of St. Andrew's United Church, here, left in the vestry of song at Carrying Place United Church anniversary on Sunday evening. Mr. Lloyd Mitts gave a solo and the choir an anthem with Mrs. J. Heath taking a solo part. Mrs. Maurice McLeod was organist.

The winner of the Share-the-Wealth draw sponsored by Marmora Public Library was Mr. Bill Clare.

Mr. and Mrs. L. Green attended the recognizing and anniversary services at Bethel-Rawdon United Church on Sunday, and spent the day with Mr. and Mrs. S. Brady, of Harold, R.R. 1.

Mr. and Mrs. Arthur Brownson, of Eldorado, visited their daughter, Mrs. P. J. O'Neill and family on Sunday.

Mr. and Mrs. Douglas Archer, of Weston, Ont., and Mr. and Mrs. Ross Archer of Richmond Hill were weekend visitors with Mr. and Mrs. Hugh Brady.

L.A.W. Brownson, of O'Neill of Edgar, Ontario, spent the long weekend at her home, here.

Mr. and Mrs. William Archer, of Toronto, visited the former's sister, Mrs. E. Brady and Mr. Brady on the weekend.

Mr. and Mrs. Harold O'Neill are spending the week in Eldorado with his grandparents, Mr. and Mrs. A. Brownson.

Killed in Blast

SAULT STE. MARIE, Mich. (AP) — Sgt. Glen W. Schell Jr., 28, of Northumberland, Pa., was killed Tuesday in an explosion while serving the hydraulic system of an F-102 jet fighter at nearby Kincheloe air force base. Two other men were treated for shock.

ASK DAYLINER SERVICE

PORT COLBORNE (CP)—Welland County and Port Colborne town council have decided to ask the Toronto, Hamilton and Buffalo Railway to institute a dayliner service on its Buffalo-Toronto run for the benefit of Niagara district travellers. The request came after the railway cancelled two express trains.

QUEBEC ARTIST — Artist Gagnon, 39-year-old painter from the Gaspe Peninsula, shows one of his paintings that are creating a stir in Quebec art circles. A co-winner in last year's government-sponsored Quebec art contest, he recently had an exhibition of 50 pictures in Ottawa. Another will be held in Montreal next year. Gagnon's work has run the gamut of artistic expression from landscapes in a straight figurative style, through cubism and abstractionism to portraits in his present style, resembling the French Impressionists. (CP Photo).

Prefers Canadian Landscapes Above all Other Forms of Art

By RICHARD DAIGNAULT
Canadian Press Staff Writer

QUEBEC (CP) — In Quebec's fiercely "avant garde" artistic world Artist Gagnon's highly personal landscapes and pictures of children and adults stand out in a sea of abstractions.

The 39-year-old painter from the Gaspe Peninsula recently exhibited some 50 of his pictures at an Ottawa gallery.

It was his first important exhibition since one of his landscapes took top honors in last year's art contest run by the Quebec government with $2,000 as the first prize. He shared first place with a Quebec City painter, Suzanne Rivard.

IMPORTANT DECISION

It was also Gagnon's first exhibition since he decided to incorporate people in his paintings.

"Canadian landscapes are overwhelming," he says. "That's probably why painters have been doing them for years."

"But now I feel the need for the presence of human beings in pictures."

Four of the artist's pictures now are in the Lefort Gallery in Montreal and an exhibition of his work will be held in the gallery next year.

Gagnon came from Matane to Quebec City in 1948 when his family moved here. He worked to earn a living while he studied at the Beaux-Art School. For a time he lived in the back room of a store and used the store window to exhibit his works.

His says he went through every phase from the straight figurative style, to cubism, to abstractions. Then he worked at landscapes and developed a style reminiscent of the French impressionists.

Three years ago sculptor Marius Plamondon surprised Gagnon to help him make stained glass windows for churches. Gagnon took up residence in a small studio in Quebec's ancient uptown area. His pictures began to sell. He did a bit of sculpture, baked enamel on copper, dabbled in just about everything. Art stores kept asking for more.

Gagnon says it took him two years of study and practice to handle the human form "as naturally as I write."

He parks for hours at favorite spots in the city and sketches people. Then he works out oil paintings in his studio.

His color units and line distortions give his pictures an appearance of having been painted greys, browns, and dark yellows only rarely red or blue.

He said more and more people buy paintings—"I've sold pictures to carpenters as well as doctors."

EARLY LINK

The first trans-ocean wireless station in North America was established by Marconi at Glace Bay, N.S., in 1902.

Kingston Man Charged After 3 Children Die

KINGSTON (CP)—Frank Baker 32, whose three small children were burned to death in their home Friday night, has been charged with criminal negligence.

He and his wife were both acquitted in hospital here after the fire which claimed the lives of Rita Mae, 5; Joanne, 3, and Carolyne, six months. The bodies of the children were found huddled together on the floor of the upstairs front bedroom.

Mrs. Baker was discharged from hospital Tuesday. She suffered shock, while her husband was burned superficially about the nose and ears. The fire broke out about 8:30 p.m. and enveloped the building in a matter of minutes.

The charge was laid following investigation of the fire. Baker still is in hospital under guard.

Madoc Junction

MADOC JUNCTION — Miss Sarah Whitehead, of West Huntingdon, spent Tuesday afternoon with Mrs. A. Redfern.

Mrs. Murney Kirkey, Mrs. Maurice Clancy and Mrs. Clarence Pickett, visited Mrs. Nathan Wannamaker, of Stirling, on Wednesday afternoon.

Glad to report that little Karen Clarke was able to return to Belleville General Hospital, last Wednesday.

Miss Joanne Reide from Trenchet College in Peterborough is teaching this week, under the supervision of the teacher at the Amellasburg school.

Mr. and Mrs. Clarence Pickett, called on friends in Trenton, on Sunday afternoon.

Mr. Thomas Bridges, who is attending Teachers' College in Peterborough, is practice teaching this week under the supervision of the teacher at the Sine School, in Rawdon.

Crofton

CROFTON — Mr. Arthur Salisbury spent Tuesday with his sister, Mrs. Charles Haight and Mr. Haight, at Belleville.

Mr. and Mrs. R. Crook were overnight guests of Mr. and Mrs. Theral Aikins at Peterborough on Tuesday.

The Good Neighbors' Club met at the home of Mrs. Nelson Haight, in Belleville, on Thursday.

Mr. Ernest Crook was an overnight guest of her sister, Mrs. Charles Haight and Mr. Haight, at Belleville, on Thursday.

Mr. and Mrs. Douglas Alyea and family, of Pleasant Bay, were Sunday guests of their mother, Mrs. Victor Bongard.

Mr. and Mrs. W. Salisbury, of Belleville, were dinner guests of their sister, Mrs. Ernest Crook, on Sunday.

Crushed to Death

PARRY SOUND (CP) — Gordon Phillips, 49, was crushed to death between two dinner irons ore cars here Tuesday night.

An employee of Lowphos Ore Reduction Co., he was unloading ore from a car on a spur line when a string of cars rolled up behind him and pinned him against it.

Foxboro

FOXBORO — Mr. and Mrs. Harold Stewart spent the week-end in Peterborough, with their daughter, Mrs. Milton Watson, and Mr. Watson and Lynn. Mrs. Stewart remained for a few holidays.

Mr. and Mrs. Bill McWilliams, Picton, were Monday evening callers of Mr. and Mrs. Harold Stewart.

Mr. and Mrs. George McLeod were Saturday evening guests of Mr. and Mrs. S. Colden, Rossmin.

Communion was observed on Sunday in St. Andrew's Presbyterian Church with the Rev. W. H. V. Walker as guest speaker.

Mrs. James Lake has returned to her home after spending the past two weeks with Mrs. B. B. Hamilton.

Mr. and Mrs. R. A. Woods, Madoc, Mrs. Alex Fleming, Wallace and Helen, Ivanhoe, Mr. and Mrs. Delbert Fleming and Edmund Springbrook, and Miss Deana Edwards, Bonarlaw,—were Sunday dinner guests of Mr. and Mrs. Chappelle and Sharon.

Mr. and Mrs. Bill Armstrong and Darlene were Sunday guests of the former's parents, Mr. and Mrs. C. Jamieson.

Mr. and Mrs. Don Johnson and Pauline of Mount Pleasant, were Sunday guests of her parents, Mr. and Mrs. Joe Hollinger.

Mrs. J. C. Sills called on her son, Russell, Mrs. Sills and family on Sunday afternoon.

Mr. and Mrs. Stanley Sherry and Mrs. Lorne Brouch called on Mr. Joe Hollinger on Saturday evening. Mrs. Don Rose, Belleville, also Mrs. Bernard Hollinger were callers at the same home on Sunday.

GIFTS For Joyous Giving and Gracious Living

OUR CHRISTMAS DISPLAYS ARE READY FOR YOUR INSPECTION. COME IN AND LOOK AROUND. CHOOSE FROM A WIDE VARIETY OF WELCOME GIFT ITEMS.

HERE ARE A FEW GIFT SUGGESTIONS

CHAIRS | TABLE, FLOOR T.V. LAMPS | HASSOCKS
SMOKERS | MAGAZINE RACKS | CEDAR CHESTS
END TABLES | COFFEE TABLES | RECORD CABINETS
DESKS | BOOK CASES | BRIDGE SETS

GIBBARD Home Furnishers

"Where Better Furniture is Not Expensive"

83 DUNDAS ST. E. — NAPANEE — PHONE 227

FREE DELIVERY — OPEN FRIDAYS TIL 9.00 P.M.

The Value Store for Christmas Shopping

ZELLER'S

RETAILERS TO THRIFTY CANADIANS

SHOPPING HOURS
Mon. Tues. Thurs. Sat. 9.00 a.m. to 5.30 p.m.
Wed. 9.00 a.m. to 1.30 p.m.
Fri. 9.00 a.m. to 9.00 p.m.

COSY "ESKIMO" JACKETS
SIZES 7-14
Reg. 6.98 Special 5.59

WINTER-WARM lined sheen cotton in red, navy, electra blue. Fur-like lined split hood. Storm-cuffs. Eskimo type trims. Durable, practical, grand for school.

- All Weather-right!
- For School-&-Play!

"CRUSADER"
GIFT-RIGHT! — Cozy and face-flattering. Wool, in a grand variety of color combinations, at a Special Pre-Christmas Sale Price! 1.57

SPECIAL ENGLISH BONE CHINA CUPS & SAUCERS
Reg. 98c. Grand Assortment
77c each

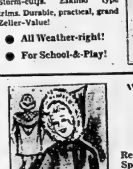

"CHINOOK" JACKET
Reg. 7.98 Special 6.39

GIRLS' SIZES 7 TO 14 — All-weather sheen cotton in navy, royal, electra blue. Styled with storm cuffs for extra warmth. Cozy lamb's wool (fur) trimmed hood. Smart Eskimo-like trims.

HEAD-STOLE — 18 by 72 ins. Soft, cosy and colorful wool and rayon, in Tartan Plaid design 98c

LADIES' MITTS — of fine quality Botany wool in attractive designs and colors.
Sizes S-M-L 1.98

GIFT NYLONS
SEAMFREE! — In attractive Christmas wrapper . . . at such a wonderfully low price, you can give more pairs of Lovely Hose than you had planned! 400-needle micro-mesh in smart shades. Sizes 9 to 11. Special 77c

GIFT - BOXED PILLOW CASES — of snowy-white cotton with hand painted nylon appliques; "His and Hers" embroidered in "Lurex" — Hemstitched. Special for pre-Christmas Sale. Pair 2.37

GIFT-SPECIAL FOR BOYS!
SIZES 8 TO 16 — Cotton-knit Jerseys as style sketched. Horizontal stripes in dark heather tones. Sanforized 1.67

ZELLER'S LIMITED
238-40 FRONT ST.
WO 2-3219

THE STORE FOR FAMILY SHOPPING

Satisfaction Guaranteed!

Dolls? EVERY KIND & SIZE
Games? YOU NAME IT— WE HAVE IT
Books? ANYTHING A CHILD WANTS
Trains? FROM WIND-UP TO ELECTRIC
Pull Toys? EVERY SHAPE AND COLOR
Guns? WE COULDN'T DESCRIBE THEM
Space Toys? MISSILES — FLYING SAUCERS
Trucks? YOU NEVER SAW SO MANY

WHAT'S THE USE OF GOING ON?
See For Yourself At The BIG Toy Store
SCHWAB'S
232 Front St. Belleville

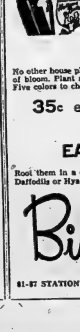

HYACINTH FOR INDOOR PLANTING
Put 3 of these huge bulbs to a pot and place in a dark spot for potting. A cool corner of your basement would be just fine. After six weeks, bring into the light for abundant bloom. Six bright colors to choose from.
5 bulbs $1.25
10 bulbs $2.35

GLOXINIAS
No other house plant approaches these for beauty and quality of bloom. Plant singly and place in a warm bright window. Five colors to choose from.
35c each - 3 for $1.00

EASTER LILIES
Root them in a cool dark spot just as you would Daffodils or Hyacinths. Choice bulbs, each 50c

Bishop Seeds
61-67 STATION STREET WOodland 8-5333

Cash Savings plus Free Stamps

WITH COUPON PURCHASES BELOW

LOBLAWS

THIS COUPON GOOD FOR
25 "LUCKY GREEN" STAMPS
WITH THE PURCHASE OF A 12-OUNCE CONTAINER OF
LAIRD O'CLOVER HOMO-GENIZED BONEY
13-A COUPON EXPIRES DEC. 5th, 1959 13-A

THIS COUPON GOOD FOR
25 "LUCKY GREEN" STAMPS
WITH THE PURCHASE OF TWO 24-FLUID OUNCE TINS OF
BANQUET FANCY TOMATO JUICE
13-B COUPON EXPIRES DEC. 5th, 1959 13-B

THIS COUPON GOOD FOR
25 "LUCKY GREEN" STAMPS
WITH THE PURCHASE OF TWO 24-FLUID OUNCE TINS OF
BANQUET FANCY PUMPKIN
13-C COUPON EXPIRES DEC. 5th, 1959 13-C

THIS COUPON GOOD FOR
25 "LUCKY GREEN" STAMPS
WITH THE PURCHASE OF A 17/6-OUNCE PACKAGE OF
HOSTESS SPEARMINT DROPS
13-D COUPON EXPIRES DEC. 5th, 1959 13-D

THIS COUPON GOOD FOR
25 "LUCKY GREEN" STAMPS
WITH THE PURCHASE OF A 24-FLUID OUNCE JAR OF
WETHEY'S PINEAPPLE MARMALADE
13-E COUPON EXPIRES DEC. 5th, 1959 13-E

THIS COUPON GOOD FOR
25 "LUCKY GREEN" STAMPS
WITH THE PURCHASE OF A 24-FLUID OUNCE JAR OF
WETHEY'S BREAD & BUTTER PICKLE
13-F COUPON EXPIRES DEC. 5th, 1959 13-F

• SUPER SAVINGS •

SPECIAL!
BEEHIVE CORN SYRUP 2 24-LB. TINS **55¢**

SPECIAL! CANADIAN - OLD ENGLISH - PIMENTO - SWISS
KRAFT SLICED CHEESE 8-OZ. PKG. **32¢**

SPECIAL! YELLOW QUICK BAG
BLUE BONNET MARGARINE 2 1-LB. PRINTS **59¢**

SPECIAL!
LIPTON CHICKEN NOODLE **SOUP** 4 10½-OZ. PKGS. **45¢**

SPECIAL!
BETTY CROCKER BISQUICK 20-OZ. PKG. **45¢**

SPECIAL! PINK LIQUID
SWAN DETERGENT 2 13-FL. OZ. PLASTIC BOTTLES **87¢**

• LOBLAW QUALITY BEEF •

FOR UNIFORM TENDERNESS

SPECIAL! BLADE BONE REMOVED
CHOICE BLADE ROASTS lb. **51¢**

SPECIAL! CHOICE
SHORT RIB ROASTS lb. **55¢**

SPECIAL! CHOICE
CROSS CUT RIB ROASTS lb. **59¢**

SPECIAL! "IDEAL FOR POT ROASTS" — LEAN
BONELESS BRISKET PLATE lb. **45¢**

SPECIAL! "IDEAL FOR MEAT LOAF OR HAMBURGERS"
EXTRA LEAN MINCED BEEF lb. **41¢**

SPECIAL! GRADE "A"
PRE-DRESSED DUCKS LB. **49¢**

SPECIAL!
• FRESH FROZEN FISH — PAN READY •
CHOICE COD FILLETS 1-LB. PKGS. **29¢**

LOBLAWS PRIDE OF ARABIA
Instant Coffee 4-OZ. JAR **37¢** 6-OZ. JAR **95¢**
Bosco Milk Amplifier 12-OZ. JAR **39¢**
Neilsen's JERSEY BRAND **Cocoa** 1½-LB. TIN **37¢**
Dainty Rice 2-LB. PKG. **31¢**
Stokely's Fancy Peas 2 12-FL. OZ. TINS **31¢**
Rose Margarine REG. PKG. 2 1-LB. PKGS. **49¢**
BLUE RIBBON
Tea Bags 240 OFF REG. PRICE REG. SIZE PKG. **69¢**
Monarch Margarine REG. PKG. 2 1-LB. PKGS. **55¢**

THIS COUPON GOOD FOR
25 "LUCKY GREEN" STAMPS
WITH THE PURCHASE OF A 24-FLUID OUNCE JAR OF
MERRIE ENGLAND STRAWBERRY JAM ADDED PECTIN
13-G COUPON EXPIRES DEC. 5th, 1959 13-G

THIS COUPON GOOD FOR
25 "LUCKY GREEN" STAMPS
WITH THE PURCHASE OF A 1-POUNDS BOX OF
PRIMO DOUBLE EGG NOODLES
13-H COUPON EXPIRES DEC. 5th, 1959 13-H

TRAINLOAD SALE OF FRESH CITRUS FRUITS

TREE FRESH FROM CALIFORNIA AND FLORIDA

ORANGE PRICES ARE DOWN!

JUST ARRIVED! NEW CROP! LOADED WITH VITAMIN "C"!

CALIFORNIA LARGE SIZE 80 to 92 doz. **65¢**
NAVEL MEDIUM SIZE 113 to 138 doz. **49¢**
ORANGES IDEAL FAMILY PACK 2 138 to 163 doz. **65¢**

AND FROM FLORIDA—THE SUNSHINE STATE!
TOP QUALITY! NO. 1 GRADE! SWEET AND JUICY
ZESTY BREAKFAST FAVOURITE!
SEEDLESS GRAPEFRUIT 8 LARGE SIZE 80's **49¢**

TREAT YOUR FAMILY TO HEALTH!
SERVE MORE VITAMIN-PACKED FRESH FRUIT!

• FROZEN FOODS •

SPECIAL! FANCY — SAVE 10¢
AYLMER PEAS 3 12-OZ. PKGS. **55¢**
SPECIAL! FANCY FRENCH CUT — SAVE 9¢
AYLMER GREEN BEANS 2 10-OZ. PKGS. **41¢**
SPECIAL! FANCY — SAVE 7¢
AYLMER LEAF SPINACH 2 12-OZ. PKGS. **39¢**
SPECIAL! FANCY SLICED — SAVE 12¢
AYLMER STRAWBERRIES 2 10-OZ. PKGS. **67¢**

AVAILABLE IN MOST LOBLAW MARKETS

THIS COUPON GOOD FOR
25 "LUCKY GREEN" STAMPS
WITH THE PURCHASE OF A 20-OUNCE TIN OF
EASTLAKE CHOICE TOMATOES
13-K COUPON EXPIRES DEC. 5th, 1959 13-K

THIS COUPON GOOD FOR
25 "LUCKY GREEN" STAMPS
WITH THE PURCHASE OF A 24-FLUID OUNCE TIN OF
B-D GRAPE-APPLE DRINK
13-J COUPON EXPIRES DEC. 5th, 1959 13-J

NOW... WITH NEW LOW PRICES everyone can afford ROLLEI THE BEST!

THE ROLLEICORD Va NOW ONLY $119.00

The famous camera that lets you choose 3 picture sizes from 21/4mm to album-size prints on standard 120 film.

There are BIG price reductions in the other famous Rollei cameras too—the Rolleiflex 2.8E and the Rolleiflex 3.5.

See these famous Rollei Cameras at New Low Prices at

188.50 with case

ROLUF'S Music & Camera Centre
223 Front St. WO 2-3881

New! Automatic Camera with Super-Sharp Z-O-O-M Action!

Revere 8MM CINE-ZOOM ELECTRIC EYE-MATIC

One lens instead of 3 gives professional effects you see at theatres and on TV.

Now you can get normal, wide angle and telephoto lens coverage with continuous super-sharp zoom throughout entire zooming range. Zooming is accomplished without removing one from the viewfinder or stopping camera to make lens adjustment. Superfast WOLLENSAK f/1.8 Raptar ZOOM Lens glides back and forth, creating whichever lens effect you desire. Exposure is automatic. Electric eye adjusts lens iris continuously and automatically as you pan from sunlight to shade, included also are "Quick-Scan" with insufficient light signal; automatic back-light compensation; easy drop-in load; many other features.

MODEL CA-7 Spool Load

234.50

ROLUF'S Music & Camera Centre
223 Front St. WO 2-3881

3000

An Amazing Development from Polaroid Corporation

Now we have the amazing 3000 speed Polaroid® Land film and the repeating wink-light — the combination that lets you take indoor pictures anywhere without flashbulbs! This new film is 15 times more sensitive to light than previous film. Used with the Polaroid wink-light, which automatically winks away dark shadows when you press the shutter, it makes superb indoor pictures in ordinary room light. No more expensive flashbulbs. Now indoor pictures are easier, faster, more economical than ever before — and ready in just 60 seconds besides! Isn't this the way you have always wanted to take pictures? Come in and see the incomparable LIFE Polaroid Land Camera demonstrated today.

60-Second Pictures Without Flashbulbs

YES YOU CAN BUY ON TIME!

ROLUF'S MUSIC and CAMERA CENTRE
223 FRONT STREET

60 YEARS

OF "MUSIC AMERICA LOVES BEST" ON

RCA VICTOR L.P. RECORDS

- Vesti la Giubba — ENRICO CARUSO
- Whispering — PAUL WHITEMAN
- Variations on Themes from "CARMEN" — VLADIMIR HOROWITZ
- Ramona — GENE AUSTIN
- Prelude in C-Sharp Minor — SERGEI RACHMANINOFF
- Indian Love Call — JEANETTE MacDONALD, NELSON EDDY
- Ave Marie — MARIAN ANDERSON
- Minute in G — IGNACE PADEREWSKI
- Begin the Beguine — ARTIE SHAW
- Hora Staccato — JASCHA HEIFETZ
- Jalousie — BOSTON POPS
- Liebesfreud — FRITZ KREISLER
- Sunrise Serenade — GLENN MILLER
- Blue Danube Waltz — LEOPOLD STOKOWSKI
- And the Angels Sing — BENNY GOODMAN
- Take the "A" Train — DUKE ELLINGTON
- Tchaikovsky Piano Concerto No. 1 — FREDDY MARTIN
- There Are Such Things — TOMMY DORSEY (Frank Sinatra vocal)
- Polonaise in A-Flat — JOSE ITURBI
- Prisoner of Love — PERRY COMO
- Bluebird of Happiness — JAN PEERCE
- Peg 'O My Heart — THE THREE SONS
- Ritual Fire Dance — ARTHUR RUBINSTEIN
- Bouquet of Roses — EDDY ARNOLD
- Be My Love — MARIO LANZA
- Lohengrin Prelude, Act. III — ARTHUR TOSCANINI
- Cherry Pink and Apple Blossom White — PEREZ PRADO
- The Naughty Lady of Shady Lane — AMES BROTHERS
- Canadian Sunset — HUGO WINTERHALTER
- Day-O — HARRY BELAFONTE

ALL THE ABOVE LISTED NUMBERS ARE YOURS IN ONE SPECIAL ALBUM

REG. PRICE 9.98

SPECIAL..... 4.98

Only RCA Victor Could Bring You This Musical Cavalcade

ROLUF'S MUSIC and CAMERA CENTRE
223 FRONT STREET WO 2-3881

NEW FROM BELL & HOWELL

EXPLORER Model 742
300 Watt Automatic Slide Projector

99.50

TURRET MODEL
Automatic Electric Eye 8 mm. Movie Camera

169.50

MODEL 706
Semi-Automatic Slide Projector

69.50

ROLUF'S Music & Camera Centre
223 Front St. WO 2-3881

eumig

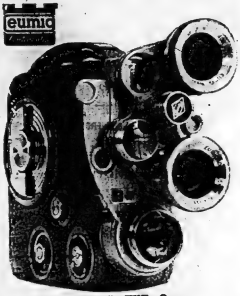

ELECTRIC EYE 8mm MOVIE CAMERA

169.50

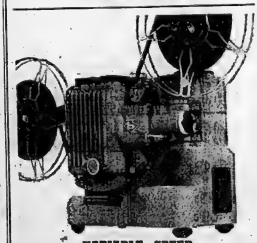

VARIABLE SPEED 8mm PROJECTOR

89.50

ROLUF'S MUSIC & CAMERA CENTRE
223 FRONT ST. DIAL WO 2-3881

DON MESSER APEX L.P. RECORDS

$3.98 EACH

VOL 1:—
- MAPLE LEAF TWO-STEP
- HONEYMOON WALTZ
- ATKIN'S POLKA
- DOMINION REEL
- TELEVISION REEL
- JOHNNY HAMLIN'S BREAKDOWN
- LIGHTNING HORNPIPE
- FIDDLIN' PHIL
- STONEBOAT JIG
- GREAT EASTERN REEL
- RAINBOW SQUARE DANCE
- C.N.E. BREAKDOWN

VOL 2:—
- LORD ALEXANDER'S REEL
- COUNTY WALTZ
- SILVER AND GOLD TWO-STEP
- SNOW DEER
- FIREMAN'S REEL
- CHINESE BREAKDOWN
- ANNIE MARIE REEL
- SKIPPING MOUSE POLKA
- WHITEWATER JIG
- UNCLE HENRY'S REEL
- DAWN WALTZ
- SWAMPLAKE BREAKDOWN

VOL 3:—
- BLUE MOUNTAIN RAG
- RED RIVER WALTZ
- GOLDEN WEDDING REEL
- CALEDONIA JIG
- DEW DROP WALTZ
- THREE MEN ON A HORSE
- SATELLITE REEL
- THE HUSH-A-BY WALTZ
- ROYAL PRINCESS TWO-STEP
- CARAVAN JIG
- EASTERN STAR WALTZ
- JOYS OF QUEBEC

ROLUF'S MUSIC AND CAMERA CENTRE
223 FRONT STREET WO 2-3881

Speed Liquor Revenue on Drink Cure

- - Roberts

TORONTO (CP) — A 30-man study group called by Ontario Attorney-General Roberts agreed Tuesday that an education program and more clinics were needed to rehabilitate alcoholics.

The group, comprising of leading jurists, welfare workers and alcohol researchers, endorsed a campaign for "less primitive" treatment of alcoholics.

Mr. Roberts, in a statement following the conference, said: "It was pretty much the concensus of the specialists that we are not solving anything by sending persons to jail for being intoxicated.

"We feel we are heading in the right direction in adopting on a broad front a new attitude toward alcoholism."

Emphasizing he was not announcing government policy, Mr. Roberts added that "a lot of government money" will have to be spent on more clinics and probation services for convicted drunks.

Queensboro

QUEENSBORO — Mrs. William Trotter and daughter, Oshawa, spent the weekend with Mr. and Mrs. Neil Johnston.

Mrs. Will Holmes is a patient in Belleville General Hospital. Friends wish her a speedy recovery.

Mr. and Mrs. George Sequin and daughter of Kingston, were weekend guests of Mr. and Mrs. Frank Barry.

Mr. James Barry and two sons of Ennismore, were guests of the former's mother, Mrs. Garry Barry over the weekend.

Miss Pauline McMurray, Peterborough, spent the weekend at her home.

Mr. Will Rollins, Peterborough, is spending some time visiting Mr. and Mrs. John Thompson.

Mr. and Mrs. Fred Rollins, Mr. and Mrs. Roy Rollins, Janice and Paul spent the weekend in Kingston, and attended the Rollins—Miller wedding at Batterses, on Saturday.

The W.A. held a successful tea and bazaar in one of the local stores, on Thursday.

Mrs. D. W. Bird, Toronto, spent four days last week with Mrs. H. A. Sager.

Mr. and Mrs. Dalton Holmes and family, Trenton, were Sunday guests of Mr. and Mrs. Arthur Holmes.

Mr. and Mrs. Ken Yates and family, Mr. and Mrs. Eric Yates and family, Whitby, were weekend guests of Mr. and Mrs. Ed. Alexander.

Mr. Percy Groves, Madoc, spent Monday with friends in Queensboro.

Mr. and Mrs. Allen Sager, Mr. and Mrs. Will Holmes spent Wednesday, Thursday and Friday of last week with friends in Toronto. Mr. and Mrs. Allen Sager attended the Royal Winter Fair.

Mrs. Ralph Franklin spent Saturday with relatives in Marmora.

Mr. and Mrs. William Reynolds, Belleville, spent Sunday with Mr. and Mrs. George Gordon.

Mr. Fred Allair, Peterborough, spent the weekend with his mother, Mrs. Joe Allair.

6th Sidney

6th SIDNEY — Mrs. Ken Faul spent a few days in Toronto during the week.

Mr. and Mrs. Earl Dafoe and children spent the weekend in Markham with Mrs.' Dafoe's grandmother, Mrs. Turner.

Mr. and Mrs. Stanley McFaul and Glen, Newark, N.Y. are visiting Mr. and Mrs. Ken Faul.

On Friday evening Mr. and Mrs. Ken Faul, Mr. and Mrs. Stanley McFaul and Glen and Mr. and Mrs. Ross Dafoe were supper guests of Mr. and Mrs. Norman Frost, and on Saturday the same group were dinner guests of Mr. and Mrs. Ross Dafoe.

Several families from Scott's were present at Stone Church Sunday morning. After the service Mr. and Mrs. Ross Dafoe were dinner guests of Mr. and Mrs. Hugh Grey.

Mr. and Mrs. W. McInroy and boys, Marmora, were Sunday dinner guests of Mr. and Mrs. Edmund Sine.

Mr. and Mrs. Morley Sine called on Mr. and Mrs. Chesley McMeleyhen, Tyrkstone Sunday afternoon.

Mr. and Mrs. Grenville Sine called on Mrs. Sine's parents, Mr. and Mrs. B. Meyers, Sunday afternoon.

A pleasant evening was spent at Scott's church hall on Saturday evening when about 50 people gathered to bid farewell to Copeland family who is leaving the community.

After a fine program a presentation was made and a social hour was enjoyed.

Mr. and Mrs. Avery Martyn and Ross spent Saturday evening with Mr. and Mrs. Ron Moorman, Belleville, the occasion being Mr. Martyn's birthday.

Mr. and Mrs. Morley Sine attended the funeral of Mr. Clarence Runnalls, in Springbrook church, on Tuesday.

Greater and better Giving

ONTARIO'S LARGEST HOME FURNISHERS

ADAMS

2 DAYS ONLY!

OUTSTANDING SPECIAL OFFER!

FREE TURKEY

WITH EVERY PURCHASE OF 149.95 OR MORE

Only Adams, The Giant of The Furniture Business Could Offer Such LOW, LOW PRICES!!

You're ready for a Christmas treat, with this large, delicious Turkey . . . Free with any purchase of 149.95 or more. Don't miss this Happy-Go-Buying Sale!

SPECIAL $219.

New Modern Styling at a Budget Price

3-Pc. BEDROOM SET in Choice of Finishes

Only 2.25 Weekly

- Tall Chest
- Extra-Wide Dresser
- Over-Sized Bookcase Bed

You'll love the fashionable, semi-modern styling of this quality 3-pce. bedroom suite, specially designed to add to the depth and size of any room. A 6-drawer chest and 7-drawer double dresser with tilting and bevelled mirror are deep and roomy. And you'll really appreciate the high-styled convenience of the bookcase headboard . . . so handy for books or a radio.

- DOVETAILED DRAWERS
- SOLID GABLES
- FROSTED WALNUT or CORDOVAN
- NYLON-GUIDED DRAWERS

AND GET THAT DELICIOUS CHRISTMAS TURKEY

5-Pc. CHROME or BRONZE SET

With Modern Inlaid Arborite

Styled for beauty and convenience, this large 36"x47" table extends to 60" with the aid of a 12" leaf. 4 luxuriously upholstered chairs add deep comfort, and offers a large choice of patterns and colors. "V" supports on legs for added strength.

REG. 119.95

109.95

ONLY 1.25 Weekly

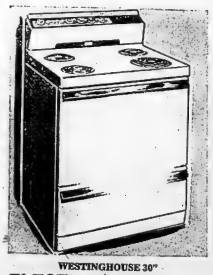

WESTINGHOUSE 30"

ELECTRIC RANGE

Exclusive to Adams, this quality electric range has 4 surface elements, with 3-heat switches for perfect adjustment of cooking temperature. Appliance outlet and large storage drawer. AND GET THAT DELICIOUS TURKEY!

REG. 219.95

$199.

$2 Weekly

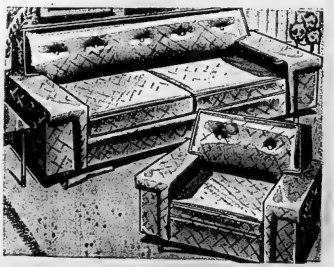

CHESTERFIELD or DAVENPORT

SUITE WITH MATCHING CHAIR

You'll thrill to the graceful contemporary styling of this suite, designed for years of deep-down comfort. No-sag springs and Airfoam cushions keep their shape for years. Legs in hand-rubbed walnut, tipped with brass ferrules. Upholstered in rich figured frieze, with 7 attractive colors to choose. AND GET THAT DELICIOUS TURKEY.

SPECIAL

$189.

$2. WEEKLY

adams

Serving You Since 1821

ONTARIO DIVISION OF GREAT UNIVERSAL STORES OF CANADA, LIMITED

32-36 BRIDGE STREET EAST BELLEVILLE WO 8-5547

28 FRONT STREET TRENTON EX 2-7454 KING STREET COLBORNE TELEPHONE 146

The U.S.S.R. Changes

Khrushchev's Eye Is On History and Peace Role

(Continued from page 1)

To do what he wants to do, Khrushchev has had to throw overboard one of the basic Marxist tenets on which he was brought up. Marxism teaches that capitalist systems all reach the point where their internal contradictions lead them into war in a last desperate effort to survive. Khrushchev has obviously decided that Marx was wrong. He can never say so publicly, but the publicly expressed statements on the subject have become a kind of standardized mumbo - jumbo which must be pronounced before getting down to real business. Marxism, you might say, has become the opiate of the Russian people!

What is important is that, possibly for the first time in history the Russians are genuinely interested in other peoples. They lived in isolation for many centuries, for the Iron Curtain was no post-war invention of Stalin's. Now they want to know, and their curiosity is boundless. There is no rudeness in Moscow. There is, on the other hand, none of the stereotyped, deep-seated courtesy of the Japanese.

There is a huge amount of friendly curiosity and they try to make it as unobtrusive as they can. Leaving our hotels in Moscow we were always tackled by youngsters from 12 to 18 years old. They wanted chewing gum and ball-point pens, but they were not beggars. All of them wanted to do a trade. The passing crowds watched their pursuits and gazed at our reaction in a curious, detached sort of way.

Perhaps these grownups were told to do the same thing but did not dare. After all, they'd lived through the Stalinist dictatorship, but the kids, if they knew about Stalin, didn't care. They made the advances. I heard of other cases, of visitors to a Russian hotel where the natives were a little stiff and ill at ease, but the youngsters found it the greatest fun in the world. It was a treat to have foreign visitors in the house.

EAGER FOR INFORMATION

We talk of Russians. There are of course more than a score of important races in the Soviet Union. The Georgians, for instance are unlike the Russians (and I suspect they dislike Stalin). We were diverted by Tiflis the Georgian capital, en route from New Delhi to Moscow. This strange, swarthy half-Mediterranean, half-Oriental race which bred Stalin are forgiving and polite. Some students stopped members of our party on the street. They wanted to talk about jazz. They wanted to know about Louis Armstrong. They stood there, excited and friendly, and openly exchanged addresses and tried to give them money to pay the postage. One of them forced a handkerchief on his new-found friend.

They wanted know about cars. My American friend asked them if they knew how many motor cars there were in the United States. The answer burst out of one of them, "Fifty-three million." How did he know? He had spent 400 roubles to go to Moscow to see the American exhibition, and he had pushed the right button on one of the answer-giving machines.

Our chief European correspondent, Gerald Clark, joined us in Moscow and we swapped impressions. This was his fourth trip to Soviet Union and obviously he has standards of comparison which I lack. He was deeply impressed by the obvious flaw since Stalin's death but he was cagey of making too much of little bits of evidence, like the Georgian students. On the other hand he thought such incidents had some significance than I attached to them. He doubts if the Soviet Union could return to the stern Stalin days. I think perhaps a big propaganda campaign might do the trick. Clark thinks so, too, but it would have to be a very heavy campaign. My feeling is that Khrushchev is not the prisoner of the luxuries he has permitted his people. Public opinion and rulers' attention to it is obviously not as sensitive in Russia as with us. But he may become a prisoner in due course — and a good thing if he does.

On Nov. 7th I stood in Red Square, watching the big annual tutionary anniversary parade — the 42nd. There were thousands of troops in the square, but the military march-past was relatively short — only seven minutes or so out of a 3-hour parade. I saw some of the Hitler parades and they scared me. There was a frightfulness about the Nazis. With the Russians you don't sense that it was massed strength but no truculence.

Most of the marchers were from plant and factory groups, youth societies, gymnasts, athletes and so on. An Englishman and an American I met later, said they had slipped out of the crowd and joined in a factory group, marching past Khrushchev and Mikoyan and the others and joining in the salute.

CAREFREE CELEBRATION

In Stalin's day they'd have been jailed for a hundred years. Not now. Everybody was having fun. I didn't have the right papers to get to my allotted space in the stands. The guards couldn't have been nicer. I was the genuine article and in four minutes flat I was on my way. Gerald Clark said it couldn't have happened a few years before.

After the parade a correspondent asked Khrushchev about the de-emphasis on the military aspects of the parade. He said he could have shown you a lot of stuff, but we didn't think it was appropriate." One got the impression that the weapons weren't very rather out of date.

The crowds impressed me. I felt like an outsider looking in, but I don't think crowds were in a genuine holiday mood. There was nothing sullen or conscripted about them. They were celebrating the achievements of their country, and that was it. Their sense of pride is something I've never seen surpassed.

There must also be a feeling of assurance. With the pride goes this great cheer in the relationships of everybody, notably with foreigners. One of our party was an American author who was in the U.S.S.R. to do a book about Soviet art. A dozen leading writers and painters entertained him in their homes, a gesture they wouldn't have dared make a few years ago. Abstract art is frowned on officially, but many young Soviet artists are following Klee and Picasso. They can't show their works in public, but they do have private exhibitions. Young writers are experimenting and being paraded more. Incidentally, I was told that most Soviet writers have read Dr. Zhivago. A Russian edition printed in Italy has had a brisk underthe-counter sale.

The feeling among Moscow intellectuals seems to be that the story is dated, and that life in the U.S.S.R. is not as he described it. But one must remember, that Boris Pasternak had held aloof from the Writers' Union and was not very popular. Incidentally, the description of living conditions in Doctor Zhivago's novel fits By Ilyas Alone is also considered a bit old — and good news. Things have changed.

DEDICATED COMMUNIST

But how deep has the change gone? I've given examples of the thaw. How I've got to tell you about Vera. Vera K, our guide in Moscow, was a rather school-marmish kind of housewife, obviously an indoctrinated 100 proof product of the Communist Party. I imagine they'd call her, in their jargon, a "crank", she was so be-lieving, or if she wasn't, she had been chosen because she would put on the act for visitors. My companions and myself indulged in the western sport of kidding. Vera, like many true believers, has no sense of humor, or she kept it to herself.

Vera said, for example, that she didn't want a car because it was much safer to go by Metro. She said also that if her husband had a car he wouldn't spend so much time with her, so she preferred not to have a car. "I love my husband", Vera said.

Possibly that was humor. So-viet style. But we found Vera like a tape recorder, — jog her and off she'd go. She talked farming and there, sure enough was a little bar, serving champagne to all comers at 11 o'clock in the morning. Poor Vera. But the champagne was all right. I couldn't help thinking of the old gag. The Commie on the platform saying, "Come the revolution, we will all drink champagne". And the voice from the rear, "But I don't like champagne". And the answer, "Come the revolution, you will all drink champagne and like it".

Vera still didn't like champagne.

(Continued Tomorrow)

FREE GIFT WRAPPING
ON ANY PURCHASE
AT
W. WONNACOTT & SON
JEWELLERS
Opposite Walker Hardware

"A Smart Way To Keep Toes Warm"
Alpine Boots
Made in England
Choice of
● Black Suede or
● Brown Suede
Lined with Swan Soft Shearling
Water Repellent
Priced $18.95
Leslie's Shoe Store Ltd.
"Better Shoes Properly Fitted Mean Better Value and Extra Comfort"
258 FRONT STREET DIAL WO 2-8359

"We Believe In Prayer"
A famous judge says: "I never call for help in vain." A noted novelist, a doctor, a business executive, the head of the FBI — tell in December Reader's Digest how and why they pray. Here are the many strange and unexpected ways people in all walks of life have their prayers answered — as told in their own words.
Get your copy of December Reader's Digest today — 37 articles of lasting interest.
(ADVT.)

NESCAFÉ COFFEE SALE
NESCAFÉ LEADS AGAIN WITH NEW LOW PRICES ...BIG, BIG, SAVINGS!
Shop this week for Canada's best value in quality coffee...
and brighten your day with Nescafé!

92-Pound Spring Salmon, Return of Tuna to Wedgeport Highlights of Angling Season

By BEN WARD
Canadian Press Staff Writer

A British Columbia angler's 92-pound spring salmon and the return of tuna to the Wedgeport, N.S., region were the highlights of an exciting season for Canadian anglers.

Although some late season fishing still is going on in scattered parts of the country most anglers have packed up their gear and settled back to await the spring breakup.

Heinz Wichmann of Terrace, B.C., had one of the season's greatest thrills July 19 when he battled his 92-pounder from the Skeena River and staked a claim to the world rod-and-line record.

BIG SURPRISE

Mr. Wichmann, who hooked the 28½-inch fish while casting from the bank, at first didn't realize its importance. Processing of his claim to the world record is still going on. Previous best was an 82-pounder taken in 1910 from the Umpqua River in Oregon.

The B.C. angler was casting with a one-ounce Jensen Krocodile wobbler on a 25-lb.-test monofilament spinning line.

Salt-water fishermen on the east coast got a lift with the landing of more than 30 tuna off Cape St. Mary on the south shore of Nova Scotia. It is only 30 miles from Wedgeport where the annual international tuna tournament had been cancelled this year because fishing boats drew a blank in the 1958 competition.

A general upswing in sports fishing was reported in every province, a cross-Canada survey by The Canadian Press shows, with record sales of licences either tabulated or in prospect.

ON ATLANTIC COAST

The salmon catch in Newfoundland reached 19,000, about 2,000 less the record 1958 season, with the largest believed to be a 30-pounder from Crabbes River on the west coast.

Trout fishing, both fresh water and sea run, was "excellent" in most Newfoundland areas. Angling took 1,731 trout from Conception Bay, the biggest a 7¾-pounder caught by Dave Lush of St. John's.

Non-resident fishermen got a break in Nova Scotia, thanks to an oversight by the provincial government. The federal government turned over its licensing privileges to the province this year but no enacting legislation was passed to set up a provincial licensing statute. Last year 1,711 non-resident permits were issued. Just under the 1953 record of 1,723.

The 36-lb.-trout River in Queens County was the best producer among Nova Scotia's 23 salmon rivers with 1,067 fish taken. There were good lake trout catches in the Indian River and Shenbroke lake and small mouth bass were plentiful in many rivers and lakes. Fishing for striped bass at river mouths held up well.

One of the season's most unusual incidents came when Murdock King, an Amherst town councillor, hooked a salmon in River Philip and played it for three hours on his light tackle. Close to being landed, it took a last-ditch plunge and snapped the line.

WIFE'S LUCKY GRAB

Mr. King's wife, standing by, leaped into the water, grabbed the salmon by the gills and wrestled it ashore. Weight: 20 pounds.

New Brunswick's outstanding catch was a 50-pound Atlantic salmon taken from the Restigouche River by Pat Irvine of Campbellton. It is the biggest ever reported from the Restigouche.

The total salmon catch was down slightly in the province's best waters such as the Miramichi, Cains and St. John rivers, according to the estimate by provincial officials. No detailed figures have been compiled.

Another top catch was the 33-pound striped bass caught at Saint John's reversing falls by Dr. Robert Mitchell of Lancaster, Pa.

Hot weather which kept the fish in deep water spoiled part of the speckled trout season in Quebec but sales of fishing permits were expected to pass last year's record of 310,000.

Although the speckled trout is considered the province's top game fish there were reports of a 40-pound lake trout taken from Lake Mistassini and a 34-pound muskie from Lake St. Louis, both public waters. Best fishing areas are in the north where hundreds are under lease to outfitters or private clubs.

Some of the province's best catches go unreported, officials say, because of no - publicity rulings by some clubs.

"NORMAL" SEASON

Ontario had a "normal" season, a report by district foresters says. Construction of development roads opened up several new regions in Northern Ontario where catches of speckled trout in the five-to-six-pound class were reported by game overseers.

In the south, rainbow trout runs in the spring and fall generated increasing interest in the streams feeding into Lake Huron and Georgian Bay. Late season fishing is still going on in this section. Spring catches included fish up to 12 pounds.

Manitoba produced its biggest brook trout, lake trout and smallmouth bass on record.

The laker, a 59½-pounder, was caught by Wess Jensen of Albert Lea, Minn. It came from God's Lake, a renowned haven for anglers in the northeastern part of the province. God's River produced the 9-pound, seven-ounce brook trout for D. B. Rosener of Fullerton, Calif.

Norman Lemmon, a Winnipeg youngster, took the smallmouth record with a fish of 6½ pounds from Caddy Lake in Whiteshell Forest Reserve east of Winnipeg. Mr. Lemmon is enjoying its first late-fall season. It now is open all year except for a brief period in the spring.

ANOTHER BIG LAKER

George Caldwell, Saskatchewan fisheries director, says licence sales will be about the same as last year's 104,889. The province continued to come up with fine lake trout, the biggest a 46-pounder caught by Al Campbell of Uranium City in Lake Athabasca.

Alberta may once again be in with the biggest brook trout. It has a 9½-pounder on its books from Prairie Creek, south of Rocky Mountain House in the foothills country, an area that produced the top two in Field and Stream magazine's North American angling contest two years ago.

British Columbia's fish, in addition to growing big, probably rank as the most enthusiastic.

Bert Beckwith of Vancouver landed his two big cod, four and eight pounds, on the same lure with two sets of hooks. Hal Rich, also of Vancouver, needed help to land two salmon that hit simultaneously while he was trolling with two rods. They weighed 28 and 31 pounds.

Carmel

CARMEL. — A snow fall has come and next will be Indian summer.

The hunters are returning from deer hunting; some with good success.

Church and Sunday school was held on Sunday morning.

Mr. and Mrs. C. L. Dafoe and family visited Sunday afternoon with Mrs. Zufelt Mrs. Dafoe's mother, at Stockdale.

Mrs. R. Dafoe spent the weekend with Mrs. Annie Dunlop on Everett St. Belleville also visited Mr. and Mrs. Sanford Hubble, on James St.

Mr. and Mrs. Carrie Burrows have moved into their new home which is almost completed.

Mrs. Hopkins has been visiting with her son, Mr. George Hopkins and family for the past week.

Mr. and Mrs. J. B. Patterson spent Saturday afternoon with Mrs. Patterson's sister, Mrs. Wanda Sine, in Belleville.

Failed to Stop

COBOURG (CP) — Jack Walton, 14, died Tuesday night after he was struck by a car that failed to stop during a heavy rainstorm.

(ADVT.)

Tells Of Relief From Backache And Tired Rundown Condition

Surprised How Much Better I Am Taking Syntona, Says Grateful Woman.

"For a long time I was feeling miserable and it is certainly wonderful the way Syntona has helped me," said Mrs. Margaret Clark, 540 Princess Avenue, London, Ontario, in a recent report.

Many Aches and Pains

"My nerves were very bad and I just tired all the time. Especially in the mornings after a restless night. I had many aches and pains, and had a constant nagging pain across my back and my limbs ached and my nerves were sore and painful.

"But Syntona has been wonderful for me. I have more energy and I feel so glad that I have gotten rid of the backache and other aches and pains are also gone and I am always tired as I was before.

"I find that Syntona includes 12 herbs and roots, so the flavor makes it extremely agreeable to the taste. Its invigorating tonic action has helped thousands of people to get relief from backache, nervousness, and tired rundown conditions. It also brings grateful relief from backache, minor kidney irregularities and rheumatic pain. Try Syntona today and see how much better you feel.

Syntona is sold and recommended by Dolan The Druggist.

YOU'LL LIKE THE "CHANGE"... MAKE THE DOMINION

There's one sure way to find out if you are paying more than you should for food, and that's through the DOMINION "10-Week Test". At DOMINION you'll save a penny here . . . a nickel there . . . dimes and quarters somewhere else. The very first week you'll notice a difference in your food bill. Keep it up, week after week, and you'll be amazed how much farther each pay cheque goes . . . how many "extras" you can afford to buy in other stores.
Start your "10-Week Test" at DOMINION this week. You'll like the change!

10-WEEK TEST

and prove you can

CUT FOOD COSTS at DOMINION

GUARANTEED MEATS

TENDER & SWEET — SAVE 20c
GREEN GIANT — FANCY CREAM STYLE
GOLDEN CORN 6 12-oz. tins SPECIAL! 77¢

SERVE SOUP & CRACKERS — SAVE 6c
CHRISTIES' PLAIN OR SALTED
SODA CRACKERS 16-oz. pkg. SPECIAL! 31¢

DELICIOUS, TASTY, LIKE HOME-MADE
CAMPBELL'S
TOMATO SOUP 8 10-oz. tins EXTRA VALUE! 1.00

DELICIOUS APPLE FLAVOR
APPLE-O-DAY
APPLE NECTAR 10 20-oz. tins SPECIAL! 1.00

EASY TO PREPARE — SAVE 12c
7 MINUTES TO COOK
KRAFT DINNER 5 7¼-oz. pkg. SPECIAL! 68¢

SERVE A FRUIT SALAD
PICNIC BRAND
ORANGE SECTIONS 2 11-oz. tins SPECIAL! 29¢

ADD VARIETY TO YOUR TABLE—SAVE 16c
PLAIN OR GARLIC
DYSON BABY DILLS 4 15-oz. jars SPECIAL! 1.00

BISCUIT FEATURE
PARTY TREAT
3-lb. ASSORTED MIX 3-lb. box EXTRA VALUE! 99¢

SERVE CHILLED! SERVE OFTEN!
METCALFES FANCY
TOMATO JUICE 2 48-oz. tins SPECIAL! 49¢

SERVE HOT OR COLD
CHOICE QUALITY
OAKLEAF TOMATOES 2 28-oz. tins SPECIAL! 45¢

STOCK UP AT THIS PRICE
HORSEY BRAND
GRAPEFRUIT SECTIONS 2 15-oz. tins SPECIAL! 35¢

NEW LOW PRICE
HORSEY BRAND — FLORIDA SWEET
ORANGE JUICE 48-oz. tin 39¢

NEW LOW PRICE
HORSEY BRAND SWEET
GRAPEFRUIT JUICE 48-oz. tin 29¢

—Fresh Fruits & Vegetables—

SPECIAL — STOCK UP — N.B. NO. 1 GRADE
Table POTATOES 10-lb. bag 39¢

FIRST OF THE SEASON — CALIFORNIA NAVELS
SWEET AND JUICY
Sunkist ORANGES size 163 doz. 35¢

CRISP AND CRUNCHY
CALIFORNIA NO. 1 GRADE
CELERY STALKS 2 for 25¢

RED CRISP AND JUICY
CANADA FANCY GRADE
McIntosh Apples 6-qt. bskt. 69¢

GARDEN FRESH
TENDER AND MILD
Brussels Sprouts quart box 25¢

FOR BAKING PIES & CAKES
ALL PURPOSES
FIVE ROSES FLOUR
7 lb. bag 59¢

ALWAYS HANDY
CANADIAN MAID
EVAPORATED MILK
2 16 oz. tins 27¢

SPECIAL OFFER!
CHASE & SANBORN
INSTANT COFFEE
6 oz. jar 99¢

FOR LIGHT FLUFFY PASTRY
SNOWFLAKE
SHORTENING
lb. 30¢

ECONOMICAL SPREAD
MONARCH REGULAR
MARGARINE
2 lbs. 49¢

SOFT ASSORBENT
TOILET TISSUE
WHITE CROSS
2 rolls 27¢

AVAILABLE ONLY AT
DOMINION
RICHMELLO
WHITE SLICED BREAD
loaf 18¢

SERVE PIE & ICE CREAM
GILCHRIST'S
APPLE PIE
39¢ each

OUR GUARANTEE
All merchandise sold at your Dominion Store is Unconditionally guaranteed to give
100% SATISFACTION

THIS WEEK'S
"BONUS BUY"

BEAUTIFULLY-DECORATED
TUMBLERS $2.75 SET OF SIX
IN "STAR-BRIGHT" PATTERN
3 Sizes to Choose From
with any food purchase of $7.00 or over

CUT FOOD COSTS AT DOMINION

VALUES EFFECTIVE IN BELLEVILLE UNTIL CLOSING TIME SAT., NOV. 28

Letter To The Sports Editor

Dear Sir:

Since I also am of the opinion that the BMHA had as its prime aim the development of our boys as hockey players and good sports, I would like to add fuel to the fire started in your issue of the 24th instant.

Likewise I am not able to see how even the slightest development could take place towards a boy learning the rudiments of hockey by sitting on the bench during they do get 30 seconds on the ice per game, unless they are among the "star parts."

From what I have observed so far this season, the peewee division should also look to the bantam section. These bantam coaches appear to have balanced their lines fairly evenly; that they are able, and do, put each line out for its full three minutes in a steady rotation system.

The results — the teams seem more evenly matched; the competition is keener; this can only lead to more enthusiasm and greater learning (development); all the boys play.

Another Unhappy Early Riser.

Jack Kemp Not Eligible

PHILADELPHIA (AP) — Jack Kemp, signed by San Francisco 49ers as a substitute quarterback, was ruled ineligible Wednesday to play in the National Football League because he played this year in Canada.

Austin Gunsel, acting NFL commissioner, said the league's constitution forbids the signing of a man who has been connected in any capacity with Canadian professional football during the same calendar year.

An exception would be a player who signed an NFL contract and reports prior to the first regularly scheduled game of the club.

Kemp, signed by the 49ers Tuesday, Gunsel said Kemp was under contract to Calgary Stampeders of the Western Interprovincial Football Union until Sept. 15.

San Francisco, tied for the western division lead with Baltimore, and facing a tough Cleveland team Sunday, was reported to have only John Brodie in top form for quarterback.

By report, Dick Moergle, Brodie's only replacement, hasn't been practising signal calls for Sunday's game. Y. A. Tittle is hurt.

Rookie Boisvert's Time of Shutout Hockey Ended

BY THE ASSOCIATED PRESS

Gil Boisvert's streak ended and Gump Worsley's started on the same night as goaltenders figured prominently in the American Hockey League Wednesday night.

Rookie Boisvert, 26, had turned in 178 minutes and 10 seconds of veteran Wally Hergesheimer scored on him. But 24 seconds before the end of regulation time, Cleveland's Michel Labadie scored and the game ended a 1-1 overtime tie.

Worsley, sent to Springfield Indians from New York Rangers of the National League in exchange for all - star netminder Marcel Paille, picked up a 7-4 victory over Hershey Bears. Bitterly protesting his demotion, he has said he won't go back to New York.

Worsley turned in a handy performance in his first game for the league-leading Indians, making 28 saves. Hershey goaltender Bobby Perreault stopped 30.

The Indians fell behind 2-1 early in the second period when Willie Marshall tallied for the Bears at the 10-second mark. But Springfield rallied for goals by Harry Pidhirny, Floyd Smith and Bill McCreary to go ahead 4-3 before the period ended. Then broke the game open in the final period.

Art Stratton, Bruce Cline, Bob McCord and Parker MacDonald scored other Springfield goals. Hec Lalande, Howie Vanosik and Dune Fisher got the others for Hershey.

College Loop To Open Season On Friday

TORONTO (CP) — The inter-collegiate hockey season opens at Varsity Arena here Friday night under the Canadian Amateur Hockey Association rules. Laval University will play the University of Toronto Blues.

The Canadian rules, and subsequently the Canadian style of play, were dropped last season in favor of international rules. The Canadian rules were reinstated at a meeting of the administrators of the Ontario-Quebec Athletic Association last spring.

Main difference in the two sets of regulations concerned body checking. Under international rules it was limited to defending players on their own side of the red line.

Instead of keeping the contests on a clean and gentlemanly level, college officials felt the rules produced clutch and grab tactics that caused an unnecessary rash of cheap, game-marring penalties.

CANADA'S OUTSTANDING FOOTBALL PLAYERS — The outstanding football players in Canada, chosen by football experts across the country are Roger Nelson (left), Johnny Bright (centre) and Russ Jackson. Bright, a hard-driving fullback with Edmonton Eskimos holds his trophy for the Most Outstanding Football Player in Canada, the Schenley trophy. Nelson, also with Eskimos, was named lineman of year and Jackson, Ottawa Rough Rider quarterback, was chosen the Canadian Player of the Year. (CP Wirephoto).

SPORT IN BRIEF

GERMANS ADVANCE

FRANKFURT, Germany (AP) —West German soccer champion Eintracht Frankfurt Wednesday night advanced to the quarter-finals of the European Soccer Cup tournament by scoring a draw against the Swiss champions, Young Boys Berne 1-1. Eintracht Frankfurt needed only a draw.

SLIM CHANCE

LAHORE, Pakistan (Reuters) —An unbeaten 182 runs by Saeed Ahmed Wednesday gave Pakistan a fighting chance of saving its cricket sques against Australia on the fourth day of the second test here. Pakistan closed at 288 for 5—43 runs ahead of the Australians, who made 231 for nine declared in their first innings in reply to Pakistan's 146.

JAPANESE FILMS

"Better skip the last six pushups. The mattresses have to be turned today!"

UNIQUE USE

VANCOUVER (CP) — The dressing rooms of 55,000 - seat Empire Stadium may be used to shelter jobless men during the winter, Ald. E. A. Jamieson, chairman of a civic committee set up to find temporary accommodation for men out of work during the winter, said the dressing rooms are heated and could accommodate 125 overnight in an emergency.

Palmer Is Hot

WEST PALM BEACH, Fla. (AP) — The $13,000 West Palm Beach open golf tournament starts today with all eyes on Arnold Palmer of Latrobe, Pa., who toured the course here Wednesday in a seven-under-par 65 in individual competition.

He collected nine birdies—five of them on the front nine on which he set a course record of 29 strokes.

Will Drop Fights

CHARLESTON, W.Va. (AP)—WSAZ Incorporated, a West Virginia broadcasting group of a television station and two radio outlets, is dropping the National Broadcasting Company's Friday night fights after Dec. 18, saying it cannot "assure the public of honesty of any such program."

Harry Markson, general manager of boxing at Madison Square Garden in New York, commented Wednesday "as always, boxing is convenient to scream about."

League Leaders

BY THE CANADIAN PRESS

Standings: Montreal, won 14, lost two, tied four, 32 points.

Points: Horvath, Buston, 32.

Goals: Horvath, 18.

Assists: Bathgate, New York; McKenney, Boston, 16.

Shutouts: Sawchuk, Detroit, 3.

Penalties: Pilote, Chicago, 43.

SKATING

FRIDAY AFTERNOON

1.30 to 3.30 o'clock

BELLEVILLE ARENA

Retailers may obtain supplies by calling

MOIRA BEVERAGES LIMITED

231 Coleman St. Belleville, Ont. Tel. WOodland 2-9678

Authorized bottler for Schweppes products in Belleville area.

DOUG WELBANKS MOTORS LTD.

END OF MONTH

CLEARANCE SALE OF GUARANTEED

USED CARS

1956 FORD Custom Sedan, Radio	1495.
1955 METEOR Custom Coach	1095.
1955 PLYMOUTH Regent Coach	895.
1954 FORD ½-ton Pick-up	695.
1954 PLYMOUTH Club Coupe, radio	795.
1954 PLYMOUTH Deluxe Sedan	795.
1953 BUICK Dynaflow, radio	695.
1953 CHEVROLET Deluxe Sedan	795.
1953 METEOR Victoria hardtop, radio	695.
1953 FORD Custom Coach	795.
1953 PONTIAC Deluxe Sedan	595.
1952 FORD Custom Sedan, radio	595.
1952 METEOR Mainline Sedan	595.
1952 CHEVROLET Deluxe Sedan, radio	495.
1952 BUICK Custom sedan, dynaflow, radio	495.
1951 PONTIAC Deluxe sedan, radio	395.
1951 CHEVROLET Standard coach	295.
1950 CHEVROLET Deluxe Sedan	195.
1950 OLDSMOBILE Now Priced at	295.
1950 MERCURY Custom Sedan, radio	395.
1950 PLYMOUTH Deluxe Sedan	195.
1949 CHEVROLET Deluxe Sedan	195.
1948 PONTIAC Club Coupe	100.

NO PAYMENTS 'TIL 1960

ANY OF THESE CARS MAY BE PURCHASED WITH NO DOWN PAYMENT

DOUG WELBANKS MOTORS LTD.

53 DUNDAS ST. E. DIAL WO 8-9958

This Day in Sports

NEW YORK, NOVEMBER 26, 1958

1 YEAR AGO...

MAURICE "ROCKET" RICHARD THE LEGENDARY CHALLENGE GREAT WHO SCORED THE GOD "GOAL OF HIS ICE-HOCKEY CAREER. RICHARD BEGAN HIS MAJOR LEAGUE CAREER WITH MONTREAL IN 1942...MORE GAME IN ALL STAR W.C.

© 1958 by Chicago Tribune-N.Y. News Syndicate, Inc.

DOG HARNESS

BRAM HUMPHREYS

SHOE REPAIR

Arch Supports and Shoe Repairs

13 Campbell Street

PHONE WO 2-2854

"The Foot Comfort Centre"

WHEN PILED-UP BILLS SAY "GET A LOAN" CALL T.C.C. ON THE TELEPHONE

FUEL HOUSEHOLD BILLS

SALES BUSINESS FINANCING

TCC

TRANS CANADA CREDIT

LOANS

CAR REPAIRS

WINTER HOLIDAYS

Loans from $150. to $2,500. or more.

Take up to 30 months to repay on a wide selection of loan plans.

Prompt, dignified service.

133 DUNDAS ST. E., WO 2-3423

1.00 A WEEK

Firestone TOWN and COUNTRY

NEW TREADS

Bargain in Winter Driving Safety!

Snow Tires

GO When You Want To... STOP When You Need To!

Check your tire size and save money! All sizes now in stock.

SIZE	Our Price*	FITS THE FOLLOWING CARS:
670x15	$9.95	Chevrolet • Pontiac • Dodge • Plymouth • Ford • Meteor and others up to 1957.
710x15	$14.95	Oldsmobile • Buick • Dodge • Mercury, Chrysler and others up to 1957.
760x15	$17.95	Oldsmobile • Buick • Deluxe • Chrysler • Mercury and others up to 1957.
750x14	$12.95	Chevrolet • Pontiac • Dodge • Plymouth • Ford • Meteor and other 1957-58-59 cars.
800x14	$15.95	Oldsmobile • Dodge • Mercury • Chrysler and other 1957-58-59 cars.

SPECIAL FOR EUROPEAN CARS

520x13	$10.95	Austin • Anglia • Prefect • Standard Vanguard • Rush Metropolitan • Triumph.
590x13	$11.95	Austin • Vauxhall • Consul • Taunus Buryanld.
640x13	$13.95	Mercedes • Taunus • Borgward • Zephyr • Zodiac • Opel • Vauxhall.

PLUS THE FOLLOWING SIZES

590x15	600x15	590x15	640x15	825x15
$12.95	$12.95	$12.95	$15.20	$12.95

All Prices plus Class "A" Trade-In

Order your winter tires now while they are still available!

FREE MOUNTING

BILL DELINE LTD.

283 COLEMAN ST. DIAL WO 2-3483

"WHERE PARKING IS NO PROBLEM"

GUARANTEED TO SNOW WE PAY THE TOW!

Army-Navy Saturday Will Draw 100,000

NEW YORK (AP) — Tradition will reign supreme in United States college football Saturday. Past performances and statistics will be thrown out.

None of the weekend games will delude conference titles. Four could have some bearing on closing out bowl pairings.

The biggest attraction, from tradition and interest, is the Army - Navy game in Philadelphia's 100,000 - seat Municipal Stadium. The game will be televised by NBC at 1:30 p.m. Both teams have mediocre records—Army 4-3-1, Navy 4-4-1.

Notre Dame (4-3) tries to wind up its season even in wins and losses when it entertains Southern California, ranked seventh in the country.

Mississippi, second - ranked behind Army, Syracuse, can't announce its bowl intentions until after it plays Mississippi State.

PERFECT RECORD

Georgia, Southeastern Conference champ at 6-0, winds up against Georgia Tech and also must wait until after the game to say in which bowl it will play.

Texas Christian (No. 8) already is signed for the Dec. 19 inaugural Bluebonnet at the Houston but could spoil Southern Methodist's chance at landing the second spot in Philadelphia's Liberty Bowl, played the same date.

Miami (Fla), on the wings of a three - game winning streak, meets intra-state rival Florida (4-4-1) and a victory could put the Hurricanes (6-3) as the host team in Orange Bowl's against Missouri, Big Eight representative.

Three games today have Texas meeting Texas A and M, Virginia Tech against Virginia Military and Penn vs Cornell to take the ivy title.

Johansson Will Give Patterson Return Fight

GOTEBORG, Sweden (AP) — World heavyweight champion Ingemar Johansson declared Wednesday he intends to live up to his contract calling for a return title bout with Floyd Patterson.

Johansson also said he is more convinced than ever the fight should be held in New York.

"Contract or no contract," said the man who knocked out Patterson in three rounds last June, "I shall give Patterson a return go. I know him for a fine sportsman."

Johansson made no mention of Patterson's manager, Cus D'Amato, who recently had his manager's license revoked by and suspended by the New York State Athletic Commission. He had been quoted as saying he would not fight Patterson as long as D'Amato was his manager.

Steve Owen Picks TiCats to Win

TORONTO (CP) — A man who probably knows as much about Hamilton Tiger-Cats as anybody picks them to beat Winnipeg Blue Bombers in Saturday's Grey Cup game.

Steve Owen, promoted to coach of Toronto Argonauts late in the season after Hamp Pool was fired, said Wednesday Cats will have great faith in quarterback Bernie Faloney to win the MUSY game. I've seen him so many times come up with the big play when it was needed."

TALENTED PERFORMER

Joan Fairfax, Toronto TV singer, writes her own arrangements for orchestra, plays piano and accordion and is a plane pilot.

WROC—TV SCHEDULE, CHANNEL 5

THURSDAY

7:00—Capt. of Detectives
7:30—U.S. Border Patrol
8:00—Sat Masterson
8:30—Johnny Staccato
9:00—Bachelor Father
9:30—Tennessee Ernie Ford
10:00—Name That Tune
10:30—Mr. Ed
11:00—Jack Paar

NETWORK PROGRAMS

THURSDAY EVENING

6:00—CBS, News — Inter Talk
6:30—CBS, Citizens' Forum — Shadows
7:00—ABC, Farm Report — Dance
7:30—CBS, On the Spot — Looking
8:00—ABC, Straw's Hat — Court of
8:30—CBS, Jazz — Music
9:00—CBS, Festival — Hawaii
9:30—CBS, Festival Encore — Hawaii
10:00—CBS, News — Post
10:30—CBS, Sports — Dartell records

Appeal for Support

Chatham Losing $500 a Week May Not Complete Schedule

Powerful Husky Offered School As Mascot

FAIRBANKS, Alaska (AP)—A Mackenzie River husky which once attacked a polar bear and saved the life of a United States Air Force man was offered to the University of Washington today as an emergency reserve for the Rose Bowl football game.

The powerful dog, named Arctic Tramp and still bearing scars from his encounter with the enraged bear, currently is in the Fairbanks sled dog of an island floating in the Arctic Ocean 100 miles off Alaska's northern tip.

Washington's search for a new mascot started when the present one, Dena'l, didn't grow into the sharp - eared, furry-faced, well-trained husky the students thought he would. Denali, a mixture of malamute and Eskimo dog, grew into a droopy-eared, droopy-tailed, short-haired mutt. He doesn't rate the Rose Bowl.

N.H.L. Top Scorers

BY THE CANADIAN PRESS

Boston centre Bronco Horvath garnered his 18th goal and an assist as Bruins tied New York Rangers 3-3 Wednesday night in the only NHL game, to make his scoring point lead eight points. Andy Bathgate scored two of New York's goals to move into a second-place tie with Gordie Howe of Detroit.

The leaders:

	G	A	Pts.
Horvath, Boston	18	14	32
Howe, Detroit	12	12	24
Bathgate, New York	8	15	23
Stasiuk, Boston	9	13	22
H. Richard, Montreal	10	10	20
Geoffrion, Montreal	10	10	20
Sellevoui, Montreal	9	11	20
Hull, Chicago	9	9	18
Bucyk, Boston	3	12	20

Stars Last Night

BY THE CANADIAN PRESS

Andy Bathgate, New York Rangers right wing, who potted two goals as his team tied Boston Bruins 3-3.

Vic Stasiuk, Boston right wing, who scored the tying goal with less than three minutes remaining in the game.

Bronco Horvath, Boston centre, who maintained his dazzling pace with his 18th goal and an assist.

KINEMEN NEWSPAPER
KINGO
Numbers for Nov. 26 — N-37 G-48 G-56

Canucks Find Going Tough in Western Loop

By THE CANADIAN PRESS

Everyone is pulling up their socks in the Western Hockey League and Vancouver can't do much about it.

The third-place Victoria Cougars fought the league - leading Canucks to a 1-1 tie Wednesday night while Edmonton Flyers beat Calgary Stampeders 4-3 to move into fourth place.

Canucks with nine wins and 11 losses, is tied for second with Seattle Totems with 28 points.

Danny Belisle scored for Vancouver and Gordie Howarth for Victoria.

Don Polle and Chuck Holmes each scored twice for Edmonton. Gordon Labossier, Roger Debody, Leo Haley and Warren Hynes got singles. Archie Scott scored for Calgary.

ATTHE McCARTHY — George Marshall, as Marcus Valerius, is seen tied to the rack as one of the barbarians torture him, in a scene from American International's "Sign of the Gladiator", in CinemaScope and Color now at the Odeon McCarthy Theatre.

AT THE BELLE—Jeff Chandler, Nicole Maurey and Fess Parker (Davy Crockett), star in Paramount's Technicolor action thriller, "The Jayhawkers", underlined for pacentation today, at the Belle, on the Big screen. Film is set in the turbulent days when Kansas was at territory, and the Jayhawkers, a well trained army of outlaws intent on taking it over. A select array of Technicolor tacala precede the exhibition of the feature attraction.

TV—Radio Column

Joel McCrea Says People Want 'Relaxation' From TV

By CYNTHIA LOWRY

NEW YORK (AP) — "In a decently written and well - researched western, anything that happens in a frontier saloon could just as well happen in a modern cocktail bar," says veteran actor Joel McCrea, who has spent his entire working life before film cameras.

McCrea, currently starring in the western series Wichita Town, (NBC, Wednesday, 10:30-11 p.m.) was in New York recently for a few days plugging his show. He's also going on pretty late of a weekday night to catch the family small fry.

"I don't feel you should pay too much attention to the people who are doing all the complaining and demanding different types of programs," he says.

"The people who don't write are certainly in the majority and they aren't complaining and demanding because they are getting what they want from television."

And what most people want from television, McCrea is convinced, is "relaxation."

SERIOUSNESS UNWANTED

"Most of us refuse to sit down after a long day in which we've been coping with problems. We want to relax and be entertained, and we find these values in westerns," Griffith.

Ernie Ford show, NBC, 9:30 p.m.—Introducing Cable Taylor, a guitar-playing singing school dropout.

Mike Todd sees a new era in the American acting field, especially with the rise of actors like the Actor's Studio. But I actors have a long distance to run in catching up with the British ones. As the blonde actress pointed out: "In England, competition is so great that the chief actor performers are as proficient as the stars."

(ADVT.)

Secrets Of A Long Life

How have people who are 90 or over lived so long? A group of these "youngsters" reveal to Dicovery Rader's Digest what they do . . . what they don't do . . . smoke . . . and drink. This humorous account of a scientific survey among 29,000 senior citizens is fascinating reading and may be helpful to you.

Get your copy of September Reader's Digest today — 37 articles of lasting interest.

CJBQ
PROGRAM LISTINGS

THURSDAY

9:05—Morning Devotions. (Speaker: Pvt. Wayne Dovey).
11:45—Farm Forum. (World's Dairy Situation).
12:45—Rural Route 9on.
1:30—Science Fiction. (One of the historical series—These science fiction stories are used for their historical value but are not to be taken seriously).
3:00—Country Junctions. (The town talents are from Chatham).
7:30—Italian Calling. (Radio Programs from Italy to Niagara).
8:00—Over the Fence. (Featured on program will be Mrs. Ascorbic Acid).
8:30—Symphony Number Five, played by the Boston Pops Orchestra under the direction of Arthur Fiedler.
9:00—Symphony Number Eight, played by the Boston Pops Orchestra under the direction of Arthur Fiedler.
9:30—Interview and Theatrical news from the Alhambra Ballroom.

FRIDAY

NEWS on the hour and at 6:30, 7:30, 8:30, 9:30 and 1:30.
SPORTS at 6:45 and 10:15.
WEATHER GUIDE TALKS and 6:20.

3:00—Country Junctions. (The show departed for those who like country, but have a little sophistica — Dodie there will be a guest star). Dodie has recorded two songs, "Lonely Heart" and "Lonely Guitar".
4:00—Mclnnes, (A program designed for pleasant afternoon listening).
6:45—Evening Market Reports.
7:00—Living Legend. (Fife Turner Gaddis).
7:25—Evening Book Report. (Informative and interesting talks about books that are suited for the younger set).
7:45—Sportsman's Corner. (Interviews with Sports personalities).
8:00—Jerome Cerondi at the pianet.
8:22—Evening Lance. (Windsor vs Belleville).

to a slow start, has been received by the sponsor, that everything is going as planned on the series. . . . The children — and many of the adults — in the audience will enjoy ABC's repeat of Peter and the Wolf with Art Carney Sunday. Art is the only human in the show, supported by a cast of puppets, designed by . . . CBS' Conquest will take viewers on a deep ocean dive in a bathysphere Sunday. . . . The Hall of Fame presentations show NBC Dec. 21 will tell the story of the Nativity by a "painting on glass" technique. Interest developed by French artist Andre Girard.

Recommended tonight:

Playhouse 90, CBS, 9:30-11 p.m. EST—The Grey Nurse Said Nothing, but Dorothy Gish, Agnes Moorehead, Anja Lansbury and Hugh

4 SHOPPING WEEKS LEFT

FELIX FIGHT TO CHRISTMAS SEALS

ONTARIO INTELLIGENCER, Thursday, November 26, 19

Movie - Column

Many British Movie Stars Starting a U.S. Invasion

By BOB THOMAS

HOLLYWOOD (AP)—The British are coming. Coming, heck—they're here.

The United States has always been a happy hunting ground for British performers, but never has there been such a wholesale invasion as this year. Laurence Olivier and Alec Guinness has brightened what has been a fairly dismal television season.

Among the others imported for American movies, TV and stage are Dirk Bogarde, Laurence Harvey, Richard Burton, Margaret Leighton, John Gielgud, Robert Morley, Trevor Howard, John Mills, Hayley Mills, not to mention the more prominent visitors: David Niven, Deborah Kerr, Jean Simmons, James Mason, etc.

How come? I asked one of the latest and loveliest of the invaders. Ann Todd. She is here to do "Playhouse 90 tonight.

RECALLING TRAINING

"Perhaps it is because we know our craft," she explained. "Any young performer who shows some promise in England goes through a rigorous training in the classics. That background is invaluable.

"There are some personalities who are flashes in the pan and who have a brief success without dramatic training. But only those who have it remain stars. And they keep working at the business of acting."

The beloved stars have trouble understanding why performers like Gilroy, Harvey and Miss Todd will devote a half-year playing at the Old Vic at somewhere like Stratford.

ARTISTIC REWARD

"You work hard for ridiculous pay, but there's merit in it. The artistic rewards are enormous. You get to do things you wouldn't ordinarily do in the commercial theatre.

"How this doesn't sound right, but I'm really not inter-

Begins TODAY!
Blasting The GIANT SCREEN With THRILLS, ACTION & COLOR!

These are the heroes and hellions, the desperate men and women who called themselves JAYHAWKERS!

Give Books of Famous Players Tickets This Christmas

ALL COLOR CINEMASCOPE SHOW

Park

FIRST CITY SHOWING

LOVE AND ADVENTURE AS BOLD AND DARING AS THE CASTING!

The story they said could never be filmed!

TAMANGO

CinemaScope IN COLOR

ADULT ENTERTAINMENT

SECOND FEATURE!!

STARTS TONIGHT

AUDIE MURPHY · GIA SCALA
RIDE A CROOKED TRAIL
CinemaScope COLOR
WALTER MATTHAU · HENRY SILVA
A UNIVERSAL-INTERNATIONAL PICTURE

Complete Shows . . 7:00-9:55
REGULAR PRICES
SMOKING LOGES

THEATRE FEATURE TIMES

AT THE BELLE — Paramount presents "The Jayhawkers" starring Jeff Chandler, Fess Parker, Nicole Maurey, D. Henry Silva, Color by Technicolor. 2:00-5:00-8:00.

THE PARK — All CinemaScope and Technicolor films. "Tamango" starring Dorothy Dandridge and Curt Jurgens. 7:00-10:25 — "Ride A Crooked Trail" starring Audie Murphy. 8:50-12:15.

AT THE McCARTHY — "Sign of the Gladiator", CinemaScope and Color by Associated Artists Productions, starring Richard Lloyd, George Marshall, Anita Ekberg, Georges Marchal, Folco Lulli, Tom Drake, Ludwig Donath. 2:00-4:15-6:30-8:45-10:55.

C.N.R.A. TEEN AGE DANCE
CLUB CANARA
SATURDAY, NOV. 28th
ALL PROCEEDS DONATED BY C.N.R.A. TO THE BELLEVILLE FIREFIGHTERS' ASSOCIATION TOWARDS THEIR CHRISTMAS FUND FOR THE NEEDY.
Music supplied without charge by:
THE PHARAOHS
CHARLIE KAMMER
THE DOLPHINS
Your support will assist some needy person to enjoy a Merry Christmas.
REGULAR ADMISSION

Pinch Hitting

By Garry Alexander

What can you say about a hockey club that has lost 16 out of its first 16 games?

You can say that the record speaks for itself and that the team only deserves to win two out of sixteen games. Except we don't believe that to be true.

You can say that the players are quitting, are no longer trying, are just going through the motions to collect their pay cheques. But we know that is not so.

You can say that there is discussion on the club, eating, until you go behind the scenes and watch these fellows sweating and swearing, driving mile after mile after mile, making phone call after phone call, switching players and plans, racking their brains for answer that just don't seem to be there.

You can say that there is discussion on the club, except that we have seen a group of fellows, athletes or otherwise, get along any better, both on and off the ice.

You can say that a combination of things—an injury list long enough to reach from here to the Allan Cup and back, a poor training camp brought about by lack of ice in the home arena, the loss of too many key players, the fact that you never get a break when you are losing, the fact that there will be bound to be a certain amount of strain on the players from such matters as back income taxes and so on, resulting from last season's financial mixup, the fact that with one or two exceptions all the players are working men, some of them commuting many miles even for practices, and then travelling many more miles to play in the toughest league in the history of senior "A" hockey—is making it a very tough road to hoe, a very tough road indeed.

* * *

Now you might be getting close to the truth, at least in this scribe's humble opinion. We are not trying to make excuses for that two and 14 record nor are we trying to say that the McFarlands are a top notch club, the pick of the leagues.

What we are trying to get across is this: Coach Ike Hildebrand and manager Keith MacDonald are working hard to improve the player personnel and at the same time the players themselves are working as hard as they know how or whatever you choose to call it, are giving it everything they've got despite the injuries. They are not quitting on you, the fans, nor will they quit. With a little luck, a bit the right place and a break or two, and they have got a few due, they will flek this thing.

They might not be any ball of fire when they do but one thing is for certain, there won't be a club in this league that will not find it has been in a hockey game every time they meet the Macs!

The club that lost 2-0 to Whitby Dunlops here last night could have won that game without any stretch of the imagination. There were four guys out there giving it all they had while suffering from injuries that would have forced most players to "sit this one out." But because of the shame, these guys played anyway, because as Ron Cagnan put it, "these fans deserve the best we can give."

Gagnon told this department that he had never played for a better bunch of fans than we have here in Belleville. "They have stood by us a lot better than the fans would anywhere else and every time we lose another game we are letting them down. I only hope they will hang on for what this club begins to play like it can, we'll toss a scare into the rest of these teams."

He was a serious and determined man when he said it and there was not a man on the bus coming home from Western Ontario last weekend that did not feel the same way.

* * *

Many of the players have lost a great deal of confidence in themselves but when the goals start going in, watch how quickly they will regain it. The scoring room after a game is a silent spot. Some undress and shower in a hurry without saying a word while others sit with head in hands, trying to figure out what they are doing wrong or how they missed that open corner when a goal would have put a different slant on the entire game. As the saying goes, "defeat does not rest lightly on their shoulders" and any man who says it does, we will call a liar.

Luck and the breaks are a major part of winning, no matter how coed you may be. Take Eicher's goal last night for an example. He did not see the puss from Alderley coming towards his hook. A Belleville player tried to stop the play and the puck glanced off him right on to Eicher's stick, putting him in all alone on the net. It is the type of "break" we have watched the Macs getting all season long. Luck like that, which is costing the fans one or two goals every game, can only last so long.

No one is going to say that it has been all bad luck. The club needs strengthening in places. And we have watched them play terrible hockey too, when they did have a good chance to pull out a win. But have you ever seen a team that didn't

* * *

Efforts are being made to secure player strength. Jean-Paul Payette will be a tremendous help to the club down centre and Ike announced the completion of another

deal last night.

Hildebrand said that Ken Gribbons, placed on waivers by the Chatham Maroons last weekend to help defray their growing deficit, will arrive here today and will likely be dressed for Friday night's game here against the Windsor Bulldogs.

Not too much is known about Gribbons at this time. He is a centre and is said to be an honest workman, who should be a decided help to the McFarlands. A couple of games will give some of the veterans a chance to get back to their regular positions where they can do the job they best know.

Gorille Ball has tried out his new mask, made for him in Montreal, and hopes to be ready for emergency work in a short while. He worked out in the nets for the first time since his injury the other night and one thing was apparent. He is still a great goalie and he is not pecking in the head. Meanwhile who could ask for anything more than the great job that Cesare Maniago is doing as a replacement.

Grey Cup Classic Not Likely To Be Grudge Fight

Trimble Has TiCats Fired Up But Bud Grant of Bombers Would Like Van Pelt Ready

By BERNARD DUFRESNE
Canadian Press Staff Writer

HAMILTON (CP)—There's much of a "grudge fight" element in store for Saturday's Grey Cup final in Toronto?

The game shapes up to the tie-breaker in a three-year series between Hamilton Tiger - Cats and Winnipeg Blue Bombers.

But a grudge game?

Hamilton quarterback Bernie Faloney doesn't think so. He said:

"It's the climax of the season —the game for championship of all Canada. That's all it is, a championship game.

"After all (my import) players didn't even know where Winnipeg was before coming here. There isn't a new face on the club and not all players were around for the previous games."

FALONEY UNIQUE

Faloney, named for the first two meetings between Tiger-Cats and Blue Bombers in 1957 and 1958, is the only player ever to quarterback an East and West cup-winner. He's with Edmonton Eskimos in 1954 when they defeated Montreal Alouettes.

After the two years in the army, the 29-year-old former all-American from the University of Maryland led Tiats to their 1957, 27-7 win over Blue Bombers.

That year Hamilton coach Jim Trimble predicted Blue Bombers would need 33 points to win.

Last year in Winnipeg, Winnipeg upset the favored Tigers, 25-28.

Winnipeg coach Bud Grant fired up the team in 1958 by reminding his players Trimble had called them "cry babies" because they complained of injuries for their 1957 loss.

TIGERS UNDERDOGS

Now, for Saturday's nationally televised final starting at 1 p.m., Tigers are regarded as underdogs.

"Whether," Trimble said Wednesday, "we are good enough to reach the point of what is said to be the greatest football club to come out of the West will be known Saturday.

"We have respect for them as a good football club."

Trimble said the fact that Tigers are underdogs may work in their favor.

"Last year it worked in reverse. We were favorites to win and lost. Perhaps this year it will work in reverse again."

He forecasts a high-scoring game because both teams have a lot of scoring punch.

In regular season's play, Winnipeg scored 418 points in 16 games and Hamilton 298 points in 14 games. This works out to 26 to 21.

BETTING BUSHING

Taking a broad outlook, Trimble said Bombers have a better rushing offence than a passing threat. Tiats, on the other hand, were stronger in the air than on the ground.

And he suggested Tiger - Cats were stronger defensively, saying Winnipeg's defence "still is untested."

Statistically, Bombers allowed 272 points in 16 games for an average of 17 points a game. Tigats allowed 162 for an average of 10.

Eddie Bevan, who will play his fourth Cup game, said Wednesday night he will definitely retire after the game. The 35-year-old Hamilton native played 1953 and 1955, said:

"Let's face it, after 14 years with the same club I'm not getting any younger. My defensive halfback, also said the game probably will be his last.

TORONTO (CP) — Bud Grant says Hamilton Tiger-Cats are better team than they were a year ago. About his Blue Bombers, he is not sure.

The Winnipeg coach showed the cautious modesty which has marked all official prognostications on Saturday's Grey Cup game.

"You can't help but be impressed by the size of the Tiger-Cats," Grant said Wednesday. "They will outweigh us about 25 pounds a man along the line. We handled clubs with as big lines as Calgary was one—but a big team presents mental problems to an opponent."

All this stress on the psychological aspects may go into the records as the most distinguishing feature of the 1959 edition of the annual East-West football meeting. Jim Trimble, Grant's opposite number at Hamilton, has been widely credited with inspiring Winnipeg to victory last year by publicly belittling the Bombers, has been the soul of restraint this year.

WAR NERVES

As the latest move in the war of nerves, Grant prepared to lock his up in Varsity Stadium for the rest of their workouts after a changing of days to open sessions.

And as he discussed the game, the talk inevitably got back to the crippled Jim Van Pelt, the 1958 import who will finish out Saturday.

"Until Van Pelt was injured," Grant said, "I was pretty sure we had a better team than the 1958 champions. So break the last our quarterback has hurt us both offensively and defensively."

He hastened to add that this was no rap at Kenny Ploen, the 1957 Grey Cup hero who has fine job in this year's Western Interprovincial Football Union run against Edmonton Eskimos.

"But Kenny just hasn't played that well as a quarterback this year and last," Grant said.

PRACTICE SESSIONS

"Van 22 games Van Pelt played 99 per cent of the time at quarterback. Supporting he and Kenny were equal 32 games ago, Van Pelt had to get better.

"Before he was injured, Jim had the team moving real well. I feel we've added his passing more than we do Ploen's running."

The Bombers also had grown a bit accustomed to Ploen's brilliant rearguard defence.

"Ken will see action on defence Saturday when we run into trouble," said Grant, "but you can't expect your quarterback to go both ways."

Grant worked out the single-wing formation in public Wednesday and cheerfully acknowledged its purpose was to prevent his quarterback from getting hurt. tion will have to invest some practice time in preparing a defence against it.

Russ Jackson Best Canadian Player of Year

TORONTO (CP) — Johnny Bright, 200-pound fullback with Edmonton Eskimos was named Wednesday night as the outstanding football player in Canada. The former Drake University star was selected by sports writers and broadcasters in the Big Four and Western Interprovincial Football Union cities.

Bright, the fourth Edmonton player to win the award since it was started in 1935, beat out quarterback Bernie Faloney of Hamilton Tiger-Cats who came to Canada in 1954 from the University of Maryland. The voting was conducted by a big coc company.

Eastern players have won the award three times.

Quarterback Russ Jackson of Ottawa Rough Riders was the choice of last year's outstanding Canadian player. Runner - up to him was Edmonton quarterback Don Getty.

Roger Nelson, 27 - year - old tackle with the Eskimos and formerly with Oklahoma Sooners was named as the outstanding lineman. He won out over Hamilton John Barrow, Edmonton tackle from the University of Florida.

Bright received a $1,000 Canada savings bond, the Schenley Trophy, a diamond tie tack and a plaque. Jackson and Nelson received $500 bonds.

Grey Cup Briefs

MONTREAL (CP)—The Grey Cup football game Saturday will be broadcast to Canadian armed forces in Europe, on Canadian naval ships and to the far north, the CBC's International Service announced Wednesday.

TORONTO (CP) — Punch Imlach, general manager of Toronto Maple Leafs, says he is definitely interested in obtaining Gerry James for the last few years of the National Hockey League schedule. The Winnipeg Blue Bombers halfback has said he's interested in playing hockey with the Winnipeg-Hamilton Tiger-Cats next season. He hasn't played hockey since spending the 1957 season with the Leafs.

CALGARY (CP) — Since 1948, Doc Mackay in his capacity as mayor, has led the Calgary contingent on horseback in the Grey Cup parade. This year, defeated at the polls, he is in Toronto for the game and is writing about the week's activity in a column in The Albertan.

WINNIPEG (CP)—A 52-year-old Winnipeg lawyer who was an outstanding hockey player among the hundreds of fans heading for Toronto for the Grey Cup issue Pitblado, a Blue P as who often takes a al classic, said Wednesd a ticket for the game ns to fly to Toronto today.

HISTORIC ORGAN

The casting of the organ at England's Exeter Cathedral is described: "John Loosemore made this organ, A.D. 1685."

They'll Do It Every Time — By Jimmy Hatlo

Chimp Teddy, Bomber Mascot, Will See Game

WINNIPEG (CP) — Two important members of the Winnipeg Blue Bombers cheering section — one pretty and the other not so—will be among fans enjoying Grey Cup festivities.

They are Judy Cox, Miss Blue Bomber for 1959 and Teddy the chimpanzee—the official team mascot.

Teddy and his owners, Mr. and Mrs. R. J. Page and family, leave today for Toronto.

Teddy, Mrs. Page says, is a real football fan. He will perform at the game Saturday. She said Teddy "watches on television all the time—loves to see all those people running."

NEW OPEN

YORBA LINDA, Calif. (AP)—A new slop was added Wednesday to the 1960 golfers' tournament trail when the $25,000 Yorba Linda Open was scheduled for Jan. 14-17. The event replaces the Tijuana, Mex., Open, recently cancelled.

TO THE YOUNG MAN

WHO CAN HANDLE RESPONSIBILITY!

Somewhere in this area there are a number of young men who can go places with our company. You may be one of them.

If you are, you probably fit this description:

—You are 22 to 30 years of age.

—You may have had banking, credit, sales finance or loan company experience (although this is not essential).

—You have at least high school education or equivalent.

—You can drive a car.

—You like people and have a flair for dealing with them.

If you have these qualifications, you may be one of the capable young men we are looking for to fill important positions in our steadily growing offices.

These are challenging positions for young men who can handle responsibility. As time goes on, you will be asked to accept promotions to more important posts in an organization that has room for men who want to get ahead.

Apply or Write to:

Industrial Acceptance Corporation Limited
BELLEVILLE
218 FRONT STREET

McINTOSH BROS.

WHEN YOUR GIFTS . . . ARE SOMETHING TO WEAR!

Gifts They Will Remember . . .

• TIES • SPORTSWEAR • SLACKS • SHIRTS
• BELTS • PYJAMAS • SWEATERS • JEWELLERY

FROM

McINTOSH BROS.
STORES LIMITED

"You don't pay extra for quality, because quality pays for itself"
257 FRONT STREET — DIAL WO 8-5706

CHRISTMAS GIFT SUGGESTIONS
FOR ALL MEMBERS OF THE FAMILY
from
STEPHEN Licence Limited

BICYCLES
• Bicycle Accessories
• Generator and Battery Set
• Bells - Horns - Mirrors

MECCANO SETS
DINKY TOYS
GAMES
DARTS and BOARDS
ARCHERY SETS
TONKA TRUCKS

TRICYCLES
SCOOTERS
TRAILERS — WAGONS
DOLL PRAMS - STROLLERS

RUGBY BALLS
SOCCER BALLS
BASKET BALLS
TENNIS SUPPLIES
BADMINTON
TABLE TENNIS

FISHING TACKLE
REELS — RODS
LINES — PLUGS
LURES — TACKLE
BOXES — CREELS

COMPASSES
BINOCULARS
HUNTING KNIVES
HAND WARMERS
GOLF SUPPLIES
EXERCISERS
FLASHLIGHTS

HOCKEY SKATES
FIGURE SKATES
JUNIOR SKATES
BOB SKATES
HOCKEY STICKS

TOBOGGAN
SLEIGHS - BABY SLEIGHS
TABLE & CHAIR SETS — ROCKERS
SPRING ROCKERS — PEDAL AUTOS
BLACK BOARDS — SNOW SHOVELS

SKIS
SKI POLES
SKI HARNESS
SKI WAX

STEPHEN LICENCE LIMITED
"WHEELS AND TOYS FOR GIRLS AND BOYS"
299 FRONT ST. — WE DELIVER FREE — DIAL WO 8-9363

Whitby Regains Top Spot With 2-0 Win Over Macs

Second-Period Goals Fatal; Henderson Robs Macs to Edge Maniago in Goalies' Duel

By GARRY ALEXANDER

The hockey world is buzzing these days with talk of Jacques Plante, Montreal Canadiens' "Masked Bandit" of the goal-tending brigade, but ex-NHL goalie "Long John" Henderson proved last night that you don't have to wear a mask to be a robber.

Henderson stole back first place for his Whitby Dunlops before a good midweek crowd here last night when he robbed the baffling and baffled Belleville McFarlands left and right on his way to a 2-0 shutout. The win hoisted the Dunnies back into the OHA senior "A" loop's top slot, one point ahead of Kitchener, while loss number 14 for the Macs left them deep in the league basement.

"Long John" turned in one of his strongest games of the season while his equally long opponent at the other end of the rink, Cesare Maniago, was only slightly less terrific in a real battle of the goalies.

All the scoring was accomplished in the second period, a penalty paving the way to Whitby's first marker and a typical McFarland deflection leading to the second. It was strictly Henderson in the final period, making 14 of his 34 saves, as the Macs swarmed all over the Dunlops.

Penalties numbered five in all with the Macs drawing the odd one but being unable to take advantage of Whitby's pair, both assessed in the final twenty minutes of play.

Left-winger Fred Etcher participated in both Whitby scoring plays, assisting on the winner, scored by Eric "Showboat" Pogue, and scoring the clincher himself. Bobby Attersley and Harry Sinden picked up single assists for their night's work.

PAYETTE BACK

The McFarlands dressed Jean-Paul Payette for the first time this season and coach Ike Hildebrand inserted him between Bus Gagnon and Denis Boucher to form a line that showed promise of things to come. Gagnon was operating with a leg injury and neither of his linemates have reached their peak of condition but the line was impressive nevertheless.

Belleville's defence appeared greatly improved, especially in the first period when the blueliners covered well in front of Maniago and bumped the Dunlops around a bit, led by ex-Dunnie John Chaszczewski. But Pogue was given too much roaming space and time when he scored the winning goal while Etcher was a step behind the defence when he broke in for the other.

Maniago and Henderson traded sharp saves in an early exchange of plays but neither club seemed able to get untracked for a while. The Macs were doing most of the hitting but like goals, penalties were conspicuous by their absence in this first period.

Both goalies drew applause for a great exchange of saves around the 15-minute mark. Maniago kicked out several labelled shots with Babando and Hassard on his doorstep. Bradley hit a goal post with Henderson at his mercy on the next play, then Maniago made a magnificent sprawling save when Babando broke into the clear on the return rush, all in a matter of one minute.

BAD GOOD CHANCES

Bradley, who had more good chances than any other McFarland but always found Henderson or a post in his sights was robbed by "Long John" early in the second and drew the game's first penalty for holding seconds later. Maniago bested Etcher on an original shot and the rebound, but Pogue coasted inside the Mac zone and drifted a high shot into the rigging at 7.44, prior to Bradley's return.

Maniago beat Brodie alone in front and Henderson stole one from Boucher when Payette's pass put him in close as the goalies continued to shine. Bob Attersley earned his assist on Etcher's goal at 13.14 with a smart play but the puck should never have reached Etcher. Attersley's pass was behind Etcher but the disc hit a Belleville player's skate and deflected right onto the winger's stick, putting him in alone to sink a low bullet.

The Macs played well enough in the third to win nine out of ten games, outshooting the Dunnies 14-6 but they did everything except score a goal. At least three times the puck went off a post with Henderson apparently beaten.

Henderson beat Gagnon and grabbed Payette's rebound at the two-minute mark and pulled a repeat play on Brown and Bradley on the next shift. Treen went off for interference at 6.44 and the Payette line, with Benoit and Szarka on the points, made Henderson hop but hop he did and always in the right spots.

Sinden took another interference call at 11.34. Hildebrand roared in with Bradley and his shot hit a post, as Henderson slid out, and lay in front of the wide open net. But Bradley, bending backwards on the move, was too far by the cage to tap in the loose rubber.

Maniago, with little to do in his beat, made a couple of big plays, stopping Pogue in, by himself at the six minute mark and racing 30 feet out of his net to beat Attersley to a loose puck near the end of the game.

WHITBY — goal, Henderson; defence, Ted O'Connor, Sinden, Treen, McBeth; forwards, Attersley, Etcher, Samolenko, Pogue, Tom O'Connor, Darling, Myles, Hassard, Babando, Brodie.

BELLEVILLE — goal, Maniago; defence, Benoit, Botley, Chaszczewski, Crawford; forwards, Bradley, Brown, Hildebrand, Payette, Gagnon, Boucher, Toppazzini, Marineau, Szarka, MacDonald.

Referee — Gord Fevereau of Toronto.

Linesmen — Ted and Bill Hurst Belleville.

First Period

Scoring — None.
Penalties — None.

Second Period

Whitby—Pogue (Etcher, Sinden) 7.44
Whitby—Etcher (Attersley) 13.14
Penalties — Bradley, MacDonald.

Third Period

Scoring — None.
Penalties — Treen, Sinden, Gagnon.

Shots on goal:

By Whitby	9	12	6	—27
By Belleville	10	10	14	—34

Sports Calendar

HOCKEY

Friday — OHA Senior "A": — Windsor Bulldogs vs Belleville McFarlands, Memorial Arena at 9.00 p.m.

"Weekend" — Industrial League: Ellis Printers vs Chris' Drive - In, 12.30; Williams Brothers vs Booth TV's, 1.30 p.m. (Meeting of league executive and team managers, Arena at 11.00 a.m.)

TRAP SHOOTING

Every "Weekend", at the Quinte Trap and Gun Club. Visitors welcome.

BADMINTON

Belleville Garrison Badminton Club, at the Armouries, Tuesdays at 9.00 p.m., Fridays and Saturdays at 8.00 p.m.; Juniors on Saturdays at 2.00 p.m.

MINOR HOCKEY

Tonight — Note change in date. Midget—Hawks vs Rangers, 7.30; Wings vs Bruins 8.10; Leafs vs Canadiens 8.50. Juvenile—Aces vs Jets 9.30; Rovers vs Bombers, 10.15.

Saturday — Peewee: Black Hawks vs Rangers 6.30; Browns vs Bruins, 7.05; Maple Leafs vs Quinte, 7.40; Barons vs Macs, 7.15; Red Wings vs Canadiens, 8.50 a.m.

Saturday — Bantam: Rangers vs Black Hawks, 9.30; Bruins vs Browns, 10.05; Quinte vs Maple Leafs, 10.40; Macs vs Barons, 11.15; Canadiens vs Red Wings, 11.50 a.m.

Windsor Bulldogs Defeat Chatham By 5-2 Score

By THE CANADIAN PRESS

Cesare Maniago, last year's junior all-star netminder on loan to Belleville McFarlands, turned in a sparkling effort at Belleville Wednesday night but failed to stop Whitby Dunlops in one of the season's hardest fought Ontario Hockey Association Senior A games.

The world champion McFarlands were blanked 2-0 for their 14th loss in 16 starts. Belleville has been descending rapidly since regular goaler Gordie Bell was injured early this season.

In other Senior A action Windsor Bulldogs defeated Chatham Maroons 5-2 before 1,750 fans.

GAIN FIRST PLACE

Whitby took first place, one point ahead of Kitchener-Waterloo Dutchmen. Windsor is within five points of third-place Maroons.

Following a scoreless first period, Eric Pogue tallied for Whitby at the seven-minute mark of the second. Fred Etcher stole the puck in the Belleville zone shortly after the half-way mark and scored the clincher.

Netminder John Henderson came up with a great display, especially in the third period.

BLOW LEAD

Chatham blew a 2-1 lead with less than two minutes remaining in the second when Windsor scored two goals within 29 seconds.

Bill Forhan gave Chatham a 1-0 lead at 8:45 of the first before Erwin Grosse rammed home Tommy Walker's rebound to tie the game at 16:16. Jim Connelly tipped Gary Sharpe's corner passout to give Maroons a 2-1 lead at 18:15.

Rene Pepin scored his second goal of the season at 18:08 of the second period after stealing the puck in front of the Maroon net. Murray Costello gave Windsor the lead for the first time when his 15-footer hit the skate of defenceman Albani... behind John Albani.

A fluke goal by Walt Pawlyshyn increased the Windsor margin in the third before Walker capped the scoring at 17:55.

Coach of Royals Forced to Change Forward Lines

MONTREAL (CP) — Coach Floyd Curry of the Montreal Royals has changed his forward line in an attempt to break his injury - stricken team's losing streak in the Eastern Professional Hockey League.

Curry said he will bring together three rookies on one line — left wing Ernie Dupuis, centre Roger Sawicki and right wing Yves Sarrazin—against the high-flying Trois-Rivieres Lions here tonight. Lions have lost only twice in their last 12 starts.

Royals, without a win in their last six games, have Reggie Grigg playing alongside Skippy Burchell and Bill Sutherland in another line change.

Royals veteran centre, Kenny Mosdell, is out of action for two weeks following concussion and left winger Fern Perreault will be missing for six weeks with a shoulder separation.

PROSPECTS FADE

LONDON (AP) — Prospects of an open tournament at Wimbledon in 1961 faded Wednesday with the publication of the official agenda for the Dec. 10 annual meeting of the British Lawn Tennis Association. The agenda made no reference to the possibility of open tournaments and no suggestion that any big changes in the amateur game were envisaged in the near future.

Bruins and Rangers Battle To 3-All Tie With Bathgate And Uke Line Scoring Twice

By ALEXANDER FARRELL
Canadian Press Staff Writer

Where would New York Rangers be without Andy Bathgate and Boston Bruins without their Uke Line?

Things may not be so good for either club right now but it seems certain that, without these two sources of power, they would be a lot worse.

History could be repeating itself for Bathgate, who was the National Hockey League's most valuable player last season with a team that finished out of the playoffs. He scored twice Wednesday night as Rangers fought the visiting Bruins to a 3-3 tie in the only NHL action.

The Uke Line, still operating without injured left wing Johnny Bucyk, also scored twice. Bronco Horvath, who may be skating his way to hockey immortality, scored the first Boston goal and Vic Stasiuk notched the tying marker with less than three minutes to play.

A SLIGHT IMPROVEMENT

Rangers went two points ahead of last - place Chicago Black Hawks. Boston, eight points ahead of Rangers, moved to within four points of third-place Toronto Maple Leafs.

It was the seventh winless game in a row for the Bruins. Their only bright spot was the play of Horvath and Stasiuk. Horvath got his 18th goal in 21 games and picked up an assist.

Rangers appeared to have the lacklustre game in the bag when rookie Ken Schinkel steered his way through the Boston defence and beat goalie Harry Lumley with a low backhand shot at 11:33 of the third period.

Boston led at only one stage, when Doug Mohns scored early in the second period. Bathgate's second goal tied it up 34 seconds later.

HOT SHOOTING

It was Bathgate's second straight two - goal performance. He has accounted for five of Rangers' nine goals in their last three games.

Marcel Paille, playing his first game in the New York nets after being called up from Springfield of the American Hockey League, blocked 16 shots, compared with 28 for Lumley.

The same teams meet again tonight in Boston.

All other clubs will get into action tonight, too. Montreal Canadiens visit Detroit, hoping to run their undefeated streak to 16 games. A Detroit victory over Canadiens, who have won their last five games, would slice the Habs' first-place margin to four points and set the stage for a crucial battle between the same two teams in Montreal Saturday night.

In the other game Chicago Black Hawks play host to Toronto and will be looking for their first win of the season over the Leafs.

Trains and Planes to Bring Thousands of Fans to Game

TORONTO (CP)—Toronto will be exposed to the hi-junks of football fans Friday and Saturday when thousands of them arrive by train and air for Saturday's Grey Cup game.

And among the most vociferous of the visitors will be some 2,000 from Winnipeg coming to cheer the Winnipeg Blue Bombers, trying for their second successive Grey Cup win over the Hamilton Tiger - Cats, Eastern Canada representatives.

Two special CPR trains called the Blue and Gold Specials—colors of the Bombers — will arrive Friday at 7 a.m. and 7:20 a.m. with some 400 fans. They will be met at Union Station by 45 junior board of trade members bearing special gifts and badges.

On the same day and at the same time the CNR's Continental will arrive with another batch of fans from the west. Aboard this train will be the Winnipeg police pipe band and rooters from the West, other than Winnipeg.

BIG CONTINGENT

The main contingent of the Winnipeg fans, more than 1,000 will arrive in a 16-car CNR special Saturday at 7 a.m.

The CNR says regular trains from Montreal and Ottawa are booked solid. These trains will arrive Friday evening and Saturday morning.

And on the morning of the big game, a roaring crowd of 1,000 Ticat supporters from Hamilton will invade Toronto by special train.

Trans-Canada Air Lines has 10 extra flights arranged to bring more than 500 fans from the West, Ottawa and Montreal. In addition regular flights are booked solidly.

Hotels have been reported booked to capacity.

A giant "pep rally" send-off for the Tiger-Cats is planned in Hamilton Friday night.

It will begin with an explosion touched off by firemen to announce the start of a downtown parade by the Ticat band, drum majorettes and supporters.

Football players will ride in convertibles at the parade centre. The procession will wind up at a downtown hotel for official send-off ceremonies.

After the affair, Ticats will head for their country hideaway for a night's rest.

Stadium Built Without Plans Or Drawings

TORONTO (CP)—The $741,500 Canadian National Exhibition Football Stadium bleachers were constructed "in a somewhat peculiar way," Building Commissioner Frank E. Wellwood told the board of control Wednesday.

He said the project was approved on the basis of a picture in a catalogue and there were no plans or working drawings.

Mr. Wellwood said he was not consulted at the outset, and as construction proceeded his department had to order costly structural changes to improve safety.

The original cost estimate $450,000, was thus increased by $291,500.

Seating at the stadium, which will be the site of the Grey Cup game Saturday, was increased to 33,000 from 25,000 by the addition.

Hockey Standings

By THE CANADIAN PRESS

National League

	W	L	T	F	A	Pts.
Montreal	16	2	4	72	37	32
Detroit	10	5	6	50	40	26
Toronto	9	5	5	46	43	23
Boston	8	10	3	70	78	19
New York	3	12	5	53	75	11
Chicago	3	13	3	41	59	9

Wednesday's Result
Boston 3 New York 3

Tonight's Games
Montreal at Detroit
Toronto at Chicago
New York at Boston

American League

	W	L	T	F	A	Pts.
Springfield	14	6	1	97	70	29
Rochester	12	6	0	74	45	24
Providence	12	11	0	77	76	24
Buffalo	9	10	2	67	80	20
Cleveland	8	10	3	75	73	19
Hershey	8	11	3	57	60	19
Quebec	7	16	1	54	97	15

Wednesday's Results
Cleveland 1 Buffalo 1
Hershey 4 Springfield 7

Tonight's Games
Hershey at Providence

OHA Senior A

	W	L	T	F	A	Pts.
Whitby	11	5	0	57	43	22
K-W	10	6	1	67	58	21
Chatham	9	6	0	51	57	18
Windsor	6	7	1	55	33	13
Belleville	2	14	0	35	73	4

Wednesday's Results
Whitby 2 Belleville 0
Windsor 5 Chatham 2

Friday's Games
Kitchener at Chatham
Windsor at Belleville

Western League
Vancouver 1 Victoria 1
Edmonton 8 Calgary 1

Eastern League
Charlotte 1 Clinton 6

Interprovincial Sr. A
Buckingham 8 Ottawa 3

International League
Omaha 4 Indianapolis 1

Saskatchewan Junior
Moose Jaw 3 Estevan 6
Prince Albert 3 Melville 1

Central Ont. Intermediate
Georgetown 2 Port Credit 3

OHA Jr. B
Windsor 4 Chatham 3

INDIANS SIGN FRANCONA

CLEVELAND (AP) — The Cleveland Indians have received their first batch of signed contracts, including one from Tito Francona.

Francona, named man of the year by Cleveland baseball writers, reportedly signed for twice what he was paid last year, giving him $20,000 for next season.

Others signed, the Indians reported Wednesday, are Woodie Held, Herb Score, George Strickland and Jimmy Piersall. Score and Piersall reportedly signed for the same salaries — $30,000 and $20,000—as last season while Held was reported getting a sizeable raise to $20,000.

Walt Disney Makes Big Plans For Opening

HOLLYWOOD (AP) — Walt Disney, who needs no introduction as a master of entertainment spectacles, has big plans for the 1960 winter Olympic Games at Squaw Valley.

Disney, pageantry chairman for the games, outlined the plans Wednesday.

Some 5,000 persons, including nearly 800 athletes from 34 countries, will participate in the opening day ceremony Feb. 18 and the closing day Feb. 28.

There will be a choir of 2,645 voices, 1,300 musicians from 52 California and Nevada high schools, plus the big U.S. Marine Corps band from Washington D.C.

Twenty thousand balloons and 2,000 "doves of peace," actually pigeons, will be released, and the flags of the competing nations will be rocketed into the sky and parachuted to the earth.

Then there will be the traditional Olympic torch, this time carried down the slopes from Papoose Mountain to the ceremonial area by a 1956 gold medal ski winner, Andrea Mead Lawrence.

It will be handed over to a skater and eventually used to light the Olympic flame.

The organizing committee expects a capacity crowd of 35,000.

SEEKS YVON'S TITLE

SACKVILLE, N.B. (CP) — Ted Doncaster of Sackville and Boston said Wednesday he should be included if elimination bouts are held to determine who will get the Canadian light heavyweight boxing crown left vacant by the retirement of Yvon Durelle. Doncaster, 24, not among the country's ranked contenders, since last June has won five fights, including a bout with Gunnar Warme of Sweden, a protege of world heavyweight champion Ingemar Johansson.

TURKEY SHOOT
OPEN and PEEP SIGHTS
50 YARD RANGE
SATURDAY
NOVEMBER 28th.
1.00 P.M.
2nd farm east of CNR Shops
GEORGE STOLIKER

SENIOR "A"
HOCKEY
BELLEVILLE MEMORIAL ARENA
WINDSOR BULLDOGS
vs.
BELLEVILLE McFARLANDS
FRIDAY, NOV. 27th
9.00 P.M.
General Admission Adults $1.10—Children 12 and under 50c
Reserved Seats $1.25 first 4 rows and north end.
Reserved seat tickets on sale at Bill Cook's Cigar Store — Phone WO 8-1365. Reserved seat tickets will not be held after 8.30 o'clock day of game.

Regardless of price you can't buy better than
SAFECO Auto Insurance
That's a big statement but we can back it up for you careful drivers. Why waste money that SAFECO saves for others? Come in today and get the money-saving SAFECO facts.
LORNE McDOUGALL
INSURANCE AGENCIES LIMITED
150 Front St. BELLEVILLE WO 8-5722
Associated with W. J. McCormick Realty Ltd.
DON'T DELAY - START SAVING THE SAFECO WAY

Don't be "SNOWED-IN" this winter—
get a 'Jeep' 4-Wheel drive
You need never fear being "blizzard-bound" if you own a 'Jeep.' When snow blocks roads and cuts communication lines, the mighty 'Jeep' with 4-wheel drive comes to the rescue... plowing or blowing away tons of snow in minutes, delivering heavy loads, pushing or towing stalled vehicles. Ice, slush and muck never hold back a 'Jeep'... it always takes you where you're going, despite the weather.
In winter snow Canadians rely on 'Jeep's' extra power and dependability, just as they do all year 'round. And 'Jeep's' 3 point take-off operates all types of belt-driven equipment, too. See the whole family of money-making 'Jeeps' at your dealer's now.
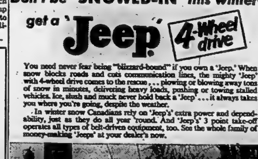
'Jeep' distributors and dealers offer coast-to-coast sales, parts and service
WILLYS OF CANADA LIMITED, WINDSOR, ONTARIO
one of the growing KAISER industries
KW-7227A

FRED'S CAR SALES
322 PINNACLE STREET BELLEVILLE DIAL WO 2-4959

Dover's ESTABLISHED 1919
ANNUAL 3-DAY
Suit EVENT
TODAY
FRIDAY
SATURDAY
ONLY!
AN OPPORTUNITY TO SHARE IN A LARGE DOVER SPECIAL PURCHASE... ALL NEW STOCK
Top Dover Quality

54.00
Every Suit Worth
69.50 to 79.50
ALL WOOL ENGLISH SUITINGS IN THIS SEASON'S NEWEST PATTERNS AND STYLES
GREY - BROWNS BLUES
PLUS DOVER'S FAMOUS CHARCOAL FLANNEL
SIZES 36 TO 46
Shorts - Regulars - Talls
USE DOVER'S DIGNIFIED BUDGET PLAN
Enjoy Your Suit for the Holidays. 26 Weeks to Pay
TODAY, TOMORROW, SATURDAY, ONLY
Dover's ESTABLISHED 1919
"Where Those Good Overcoats Come From"

LOST · RENT · SELL · BUY · HIRE · TRADE

"YOU'LL FIND IT IN THE WANT ADS!"

FOUND · SERVICE · EMPLOYMENT · PERSONAL

WANTED - MALE

EXPERIENCED DISH WASHER FOR 7½ hr. shifts, 5 days a week. Restaurant, 389 Front St. 24-tf

SALESMAN FOR MEN'S WEAR, Belleville. Elementary Children's Wear experience preferred. Apply Box 31, Oshawa. 24-tf

BLOCK IS DISTRIBUTING 250 products, direct to consumer. Wants reliable dealers who appreciate quality and can demonstrate — most started without experience, yet have supervised what can do so too. With the right man, will help to finance with our line. A gift to show for our efforts. Phone Mr. Ray, 4-1900 Manchester, Montreal.

YOUNG MEN

ge firm has immediate open- ts for six single men 17-21, in ndsor, Niagara Falls and To- nto. No experience necessary, e train you. Transportation rnished. Guaranteed salary 000 yearly plus bonus.

APPLY ROOM 33
QUEEN'S MOTEL
KINGSTON ROAD
10 a.m. - 4 p.m. ONLY
NO PHONE CALLS 24-3t

WANTED - FEMALE

ASTRON, FOR SATURDAY MAT- nee, must have housekeeping. Apply to Manager Belle Theatre after 7 p.m. 24-tf

EXPERIENCED SECRETARY for small commercial office, pleasant essential. Some book- ping required. Apply in writing for interview, Box 'Secretary' 24-tf

FULL-TIME EXPERIENCED HAIR- dresser. Phone 968-6611 or Phone or write Riverside 24-4414. 2323-4-t

WANTED

ONE PEDAL CAR, GOOD CONDI- tion, reasonable. Phone 962-2424

GARAGE, REAR CORNER OF Charlotte and Wellington. WO 5-3196.

FEW PASSENGERS FOR BUS TRIP to Toronto, Wednesday, Dec. 2. 8132-return. WO 2-3422 after 6 p.m. 24-3t

WANTED TO RENT, SMALL BARN close to Belleville. Box 62, Ontario Intelligencer. 24-3t

FARMERS WITH GRAIN TO SELL. Phone W. Easton, Thurlow 37-R-13 Belleville R. R. 6. 24-3t

CHILD'S SPRING HORSE, MUST be in good condition. WO 2-3958. 24-2t

PIANOS, IN EXCHANGE FOR FUR- niture, refrigerators, television, washing machines. Piano Co., Barrett Co. WO 8-3351. 24-tf

PIANOS WANTED ANY MAKE OR size. Will buy cash. State make and price. Box 104, Cobalt, Ont. 24-3t

POULTRY

LIVE POULTRY WANTED
Top Prices
HARROWSMITH 68-W
PHONE: CLAUDE SNYDER
(Toll charges) 732-wh-tf

BY A PRIVATE PARTY

FARM

100 ACRES OR MORE
Thurlow or Sidney Townships
UP TO $12,000. CASH.
Replies Confidential
BOX 105,
Ontario Intelligencer 24-3t

MOVING

Local or out of town. Hertz Truck Rentals. Stakes and Vans. 26 North Front St.
WO 2-0714. 24-2t

ACCOMMODATION WANTED

TO RENT — 3-BEDROOM HOUSE. Will pay $100 monthly. Vanover Realty. WO 2-4364. 24-tf

WANTED: APARTMENTS AND houses to rent. Vanover Realty, WO 2-4364. Office 217 Dufferin. 24-tf

WANTED — APARTMENTS AND houses to rent. Vanover Realty, WO 2-4364. Office 217 Dufferin. 24-tf

BUSINESS OPPORTUNITIES

A-SALES AGENCY IS AVAILABLE in the Belleville district for an honest and reliable person. Experience unnecessary. This can be your full time occupation or spare time. Only 3 hours weekly required to service present outlets. Profits up to $2,000 yearly. This is a real opportunity for one wishing to increase present salary. Write, giving details of age, number of years in present job, phone number, to T. W. Elliott, 520 Delaware Ave. Toronto.

EMPLOYMENT WANTED

WOULD LIKE HOUSE CLEANING by the hour. Tuesday, Wednesday, Thursday, Saturday WO 2-4628

EMPLOYMENT WANTED

DEXON'S BEAUTY SALON, 207 Front St. Closed in your home by appointment. Phone for prices. 3-week Butterfly WO 8-9720. 24-tf

CHRISTMAS HOUSE CLEANING. Monday, Wednesday and Saturday, by reliable woman. WO 2-3864. 24-3t

BABY-SITTING, EVENINGS. MUST supply transportation. WO 2-4628. 24-3t

RUGS, CHESTERFIELDS AND chairs cleaned in your own home by expert cleaners. No fading, no shrinkage, free estimates phone 8-3476. 1623-tf

24 - HOUR
OIL BURNER SERVICE
Furnaces and Space Heaters
QUINTE HEATING
SALES and SERVICE
WO 2-0533 24-3t

TO LET

LARGE, COMFORTABLY FURNISH- ed, heated room. Breakfast and evening meal if desired. Phone WO 2-8852. 24-3t

3-ROOM HOUSE, INSULATED. Wet end. Hydro and running water. WO 8-4311. 24-tf

FURNISHED HOME FOR RENT December 1st. Apply 178 Front or 178 Albert Street. 24-3t

2-ROOM AND 3-APARTMENTS, ALL- safe, separate bathrooms. Call WO 8-4311 or WO 8-3611. 24-tf

ROOM AND BOARD. GENTLEMAN preferred. Apply 44 Bridge West. 24-3t

21.-ROOM APARTMENT, HEATED, first floor, $70 a month. Phone WO 8-6747 between 6 and 7 p.m. 24-3t

ROOMS, BOARD OPTIONAL. PRI- vate bath, kitchen or sitting room. WO 8-3611. 24-tf

3-BEDROOM, NEW TWO-STOREY home, Wallbridge Hill Road. $85 monthly. WO 8-0011, 424 Front St. 24-tf

NICELY FURNISHED, HEATED room for working girl. Close to bus, walk to downtown. East Hill area. WO 8-3611. 24-tf

3-ROOM HOUSE, HEAVY DUTY wiring. Apply 30 Bridge East. Call 3 to 5 evenings, WO 2-4628. 24-3t

4-ROOM APARTMENT, HEATED, private entrance and bath. Bill Anderson Decorating Centre, 444 Front St. Phone WO 2-1308 after 6 p.m. 24-3t

3 ROOMS AND BATH, UPSTAIRS. Apply 208 North Front Street or WO 2-0161. 24-3t

2-BEDROOM HOUSE AND BACHELOR apartment for rent. Phone WO 8-6787. Available December 1. 24-3t

FURNISHED, HEATED BEDROOM, East Hill, Ladies only. WO 8-4383. 24-3t

TWO-BEDROOM APARTMENT, UNFURNISHED. Carport, utility room. Available December 1st. Hydro. Phone WO 8-3611. 24-tf

3 ROOMS AND BATH, UPSTAIRS. Apply 208 North Front Street or WO 2-0161. 24-3t

2-BEDROOM HOUSE AND BACHELOR apartment for rent. Phone WO 8-6787. Available December 1. 24-3t

FURNISHED, HEATED BEDROOM, Gentleman preferred. If possible, East Hill. Ladies only. WO 8-4383. 24-3t

TWO-BEDROOM APARTMENT, UNfurnished. Carport, utility room. Available December 1st. Hydro. Phone WO 8-3611. 24-tf

2-ROOM, FURNISHED, HEATED apartment, private bath, adult only. 39 Great St. James Street, WO 8-3611. 24-tf

HEATED APARTMENT, $50 monthly. Rent Read. WO 2-2301. 24-3t

FURNISHED, HEATED BEDROOM. Close to bus. Breakfast if desired. East Hill. Ladies only. WO 8-4383. 24-3t

GARAGE SPACE, 2-VICINITY OF Dundas and John Streets. WO 8-3611. 24-tf

ATTRACTIVE 4-ROOM UPSTAIRS apartment. Includes kitchen cupboard, tiled bath, large living room, large bedroom, hardwood floors. Separate entrance. East Hill, close downtown. Available immediately. WO 8-3611. 24-tf

2-BEDROOM APARTMENT, CENTRAL location, 2 blocks from Bridge and Church, all living on 1 floor, close downtown. This apartment is completely and attractively decorated and includes large living room, separate dining room, modern kitchen with brand new stove and refrigerator, 4-piece bathroom and 2 generous sized bedrooms. Services provided include automatic washer and dryer in basement, TV antenna, heat and hot water. Available for occupancy as of November 30th. Rent for this luxury suite only $120.00. For complete information call WO 8-6193. 24-tf

THREE-ROOM, SELF-CONTAINED apartment. Suitable for working couple. Hill. WO 8-3393. 24-tf

IMMEDIATE POSSESSION. OFFICE of Belleville's outstanding apartment. Ground floor, self-contained, large living and dining rooms. Heated. Rent $110 monthly. Phone WO 2-1147 for appointment. 22-tf

3-ROOM HOUSE, HEAVY DUTY wiring. Apply 30 Bridge East. Call 3 to 5 evenings, WO 2-4628. 24-3t

FURNISHED ROOM IN MODERN home, middle-aged woman preferred. WO 8-4383. 24-3t

HOUSE, ALL CONVENIENCES, OIL heated, 3 bedrooms, Canniff Street. At Redeemer. Immediate possession. Phone WO 2-0967. 24-3t

ATTRACTIVE 2-ROOM APARTment, heated, hydro, refrigerator. Heavy duty wiring. Adults. 39 Great St. James Street, WO 8-3611. 24-tf

3-BEDROOM, HEATED APARTment, Front Street, minutes drive from Belleville or Trenton, $60 monthly. WO 8-3393. 24-tf

MODERN HEATED APARTMENT. Three rooms, bath, private entrance. Hydro, stove, tile floors. Phone WO 8-3611 or WO 8-3611. 24-tf

2-BEDROOM, UPSTAIRS APARTment, 208 North Front Street. Heated. Adults. Ninety dollars. Available December 1st. Phone WO 8-3611. 24-tf

FOR RENT HEATED 4-ROOM APARtment with refrigerator, 3-piece bath. One lower heated 4-room apartment, 3-piece bath. WO 2-0674 after 5:30 p.m. 419 Dundas St. 24-3t

ROOMS FOR SLEEPING, BY night or week; meals or dinner if desired. WO 8-8532. 24-3t

A HOME AWAY FROM HOME. 24 Hr. Cafe, 20 Campbell St. Rooms. Reasonable rates. 24-3t

TO LET

APARTMENT, AVAILABLE IMmediately, $45.00 per month. Phone WO 8-3611, Apply 39 Bridge East. 24-tf

HEATED, NICELY FURNISHED, WOMEN suitable for children. December 1st. Phone WO 8-3611, 424 Front Street. 24-tf

3-ROOM, SELF-CONTAINED, HEAT- ed, unfurnished apartment. 18 Brown's Court. Phone WO 8-3611 or WO 8-6080, or WO 2-3861. 24-3t

THREE-ROOM, SELF-CONTAINED apartment. Rent $70.00. Refrigerator, stove, heat, hydro. Garage. WO 8-3611. 24-tf

APARTMENTS AND HOUSES TO rent. Canada Permanent Realty. WO 2-3468. Office 247 Dufferin Ave. 24-tf

Warehouse Space
BRIGHTON

Up to 19,000 sq. ft. Fully insulated or heated. Low rates.
PHONE WO 8-3239 24-tf

FOR SALE

LIONEL ELECTRIC TRAIN, Lionel baby carriage, $18. WO 8-3611. 24-tf

ONE CANARIAGE, GOOD CONDI- tion, $15. Apply 30 Bridge East. 24-3t

ONE SILVERTONE TV, 621, with Crosley TV, 874, table models, 17" rectangular screens. Will sell on television. $84. All sets recently reconditioned. WO 8-3611. 24-tf

18 PIGS, 8 WEEKS OLD. APPLY Adrian Callaghan, Corbyville. Phone Frankford 3-r-4. 24-3t

MOVIE PROJECTORS TO RENT BY the week, month or year. Also reserve a projector for the night you want it. Phone WO 8-3611. 24-tf

VACUUM CLEANER REPAIRS ALL makes, parts, attachments sold. Authorized Electrolux dealer. Hall Sales and Service, WO 8-3197. 24-tf

THE FAUCET OIL HEATERS, WO over 30% off. Gas heaters also on sale. Dealer's Assist. 386 Coleman St. 24-3t

FLOWERS

Express it more tastefully. Potted plants. Cut flowers. Corsages. Floral Piece. Funeral Designs. For quality and service, please remember

WARKENTIN'S GREENHOUSES
Drive out, or Phone WO 2-5511
NO-1-tfn

ASPHALT SHINGLES

Regular Stock
210 lbs. per square
NEW LOW PRICE
ONLY
$8.95 Per Square
All Colors Available

Beaver Lumber Co. Ltd.
101 Church St.
Belleville — WO 2-4595
NO-wr-th-tf

DELINE'S Three Day SPECIAL

NOVEMBER 26th, 27th and 28th ONLY

21" PHILCO TV

- Superb Masterpiece Cabinetry.
- Full Power Transformer Operation.
- High Voltage Circuitry.
- Deluxe Switch Tuner.
- Star Bright Aluminized Picture Tube.
- 3-position Electronic Range Switch.
- C.S.A. Approved.
- Illuminated Channel Selector Knob.
- Built-in VHF, UHF Antenna.
- Equipped with Matching Legs.
- Round Out Front.
- 362 Square Inch Viewable Area.

These are just some of the high points of this remarkable Philco TV.

REG. $289.95
SALE $219.50
SAVE $70.00

Bill Deline
Ltd.
383 COLEMAN STREET NO-3-tf

FOR SALE

2 PAIR OF LINED WHITE AND half dresses, quantity of material and 1 pair of white shoes, size 6, all for $25. Phone WO 8-7738. Call after 5:30. 24-3t

MAN'S SUBURBAN WOOL COAT size 40, worn 3 times, $15.00. Phone WO 8-3611 weekend or evenings. 24-3t

BROWER DINETTE SET, $45. EX- cellent condition. WO 8-3611. 24-tf

3-PIECE CHESTERFIELD SUITE. Air Force blue, good condition. WO 8-6634, 383. 24-3t

GIRL BROWN MOLESKIN JACKET, excellent condition; one 51-length black Persian lamb coat. WO 2-3861. 24-3t

TWO #70 - 13 SNOW TIRES, OR exchange for 800 x 16. WO 8-3128. 24-3t

3-PIECE SINGLE BED, 2 PAIR OF brass drapes with rails. WO 2-1834. 24-3t

R-CASE TRACTOR, EXCELLENT condition, $1,400. Apply 30 Bridge East. 24-3t

USED WESTINGHOUSE COMBINA- tion washer and dryer. Like new. Guaranteed 9 mos. New Easy washer, $189.95. Terms. Bell's Radio & Appliance, 290 Coleman St. 24-3t

VENETIAN BLIND, LIKE NEW, 36 inches wide, 64 inches long, 1 new, size 16, WO 8-7942. 24-3t

3-PIECE LIVING ROOM ARRANGE- ment 8 x 13 and 9 x 10½, $85. Phone Frankford 3-r-4 before 2 p.m. 24-3t

USED 40" HOT POINT HEAVY duty electric range. $79.95. Terrific buy $49. Dellne's Assist. 386 Coleman St. 24-3t

DIAMOND RING, LADY'S, FLAW- less white diamond 1½ carat, in shoulder diamonds. Bargain, Phone WO 8-3611. 24-tf

BEEF AND PORK BY THE carter. Will cut to customer's order inspection. Omar Chisholm. Phone 968-6611. 24-3t

CHRISTMAS CARDS. FEATURED in our window. Also a large selection of other cards to choose from. Everything for the office. Ontario Intelligencer, 44 Front Street, WO 8-8128. Free delivery. NO-1-tf

Will Start Building 6 Room Model Home

on large lot in West End, full basement, contemporary design, mahogany woodwork throughout.

The Best in Planning and Workmanship
BOX 90,
Ontario Intelligencer 24-3t

FOR THE FAMILY

GIVE SPORTING GOODS THIS Christmas. Gifts for the whole family. See our complete assortment, skis, curling, badminton, Everything sports at the Sport Centre, 21 Campbell Street. Open Fri. 'til 9 p.m. Phone WO 8-3607. 24-3t

PRE-CHRISTMAS SALE
Automatic Watch Specials
Self-winding, 17-jewel watches
REG. $69.50 — SPECIAL $49.95
No Payments Until After New Year's
The F. M. BARRETT Co.
101 CANNIFTON ROAD
"Where Parking Is Easy" and Parking Is Easy" 24-3t

SHOP AND SAVE AT BARRETT'S

"Where Prices Are Lower and Parking Is Easy"

WEEK-END SPECIALS

Swing King - Recliner Chairs. Reg. $75.50 ... Special. $59.50
Chesterfield Suite. Reg $199.00. Special ... $169.00
Bedroom Suite. Reg. $215.00. Special ... $149.00
Bunk Beds, complete. Reg. $89.00 ... Special $69.00
Space Savers, from .. $39.95 up
Connor Clothes Dryer. Brand new. Special ... $169.95
Extra Special at Low, Low Prices: End Tables, Coffee Tables, Table Lamps, Floor Lamps, etc.

Do Your Christmas Shopping for the Whole Family
The
F. M. BARRETT
Company
101 Cannifton Road
Cannifton 24-3t

FOUND

FEMALE BLACK DOG, WITH- parkings. WO 8-1926. 24-3t

FOR SALE

BLACK PONY, MARE, 3 YEARS old, Quarterhorse in foal, broke to ride, driving and harness, $250. Phone 962-2424 after 5 p.m. or harness for team. Phone 962-2424 after 5 p.m. Madoc. 24-3t

30-INCH McCULLOUGH SUPER 33 chain saw, 3 months old, $160. WO 2-4618. 24-3t

ENCYCLOPEDIA AMERICANA, 30 volumes, 1958 edition. WO 8-3611. 24-tf

FANCY SUITING AND STYLE, also cooking apples. Fresh cider. Sweet Shoppe, 5 miles west of Carrying. WO 2-4796. 24-3t

USED WASHING MACHINES, 6 WO from $49.95. All in working condition. Your choice at $25 Delivery Assist. 386 Coleman St. 24-3t

POTATOES, ONTARIO NO. 1, Fifty Dot. $2.75 bu., 50c. Price subject to change. We deliver. J. Peck, R. R. 2, Bellevile. NO-1-tf

STOVE AND FURNACE OIL. DE- livered in Belleville and district. Phone WO 8-3611 or WO 2-0533 for sale. 24-tf

C.C.M. BICYCLES AND TRI- cycles on time. Use our easy budget plan. No money down or involved. Uptown Tire and Battery, 301 Pinnacle St. WO 2-3600. AT-tf

SKATES, NEW AND USED, TOTS' figure, and hockey skates. Skates sharpened. Cooke's. New and Bicycles, 142 Front Street. NO-1-tf

USED APARTMENT-SIZE HEAVY duty Electric Range, with all elements Excellent condition. Only $49.95. Dellne's Assist. 386 Coleman Street. 24-3t

MODERN OFFICE and WAREHOUSE

3,000 square feet. Central. With Plenty of Parking Space

BOX 5,
Ontario Intelligencer NO-tf

C.C.M.
* SKATES
* BICYCLES
* TRICYCLES

Use Our Easy Budget Plan
No Finance Company Involved

UPTOWN TIRE & BATTERY
301 Pinnacle St. — WO 2-3600
NO-4-tu-th-tf

BABY BEEF

Once again we have been fortunate in being able to purchase the choicest cuts of Mr. Leonard Prest of Halloway.

These steers have never been out of the stable, and we can highly recommend any steaks or roasts cut from their carcasses.

If you wish to serve our spiced beef during the holiday season, it should be ordered this week.

CLARK & MILES

PHONE WO 8-8376
— FREE DELIVERY —

Perma-Seal Aluminum Windows

Triple track, self-storing. Any size installed by factory experts.

$19.95

With No Money Down

Picture windows, heavy duty glass. Installed by factory experts.

$24.95

Doors, self-storing screen. Finest of materials. Lock with two keys. Heavy duty closers. Grill with initial or number. Installed.

$49.95

With No Down Payment

J. BEGLEY & SON

384 Front St. — WO 8-8148
NO-4-tf

FOR STUDENTS

THE PERFECT GIFT FOR THE STUDENT!
A PORTABLE TYPEWRITER
A STUDENT'S DESK
—
DRAFTING INSTRUMENTS

O'NEIL SALES Limited
115 FRONT ST. — WO 5-3333
NO-tf

FOR HER

USED CURNEY HEAVY DUTY electric range, with attached cord and wood shelf. Excellent condition. $69.95. F. M. Barrett Co. Ltd. Capt Hairdressing. 387 Front Street. NO-1-tf

ENGRAVING PRINTS AND quality woolens to enhance her holiday mood. Willingham's Wear, 387 Front Street. NO-tf

DIAMOND SPECIALS

Pre-Christmas Sale of Diamond Rings. Discounts up to 20% and No Payments Until After New Year's

The F. M. BARRETT Co.
101 CANNIFTON ROAD
"Where Prices Are Lower and Parking Is Easier" NO-1-tf

FOR SALE

BRACE COOK STOVE, COAL OR gas, hot water front, bird cage and stand, electric clock. WO 8-4671.

ALUMINUM DOORS
INSTALLED $49.20
ALUMINUM STORM AND SCREEN WINDOWS
INSTALLED $19.00 EACH
MORAN ENTERPRISES
WO 8-7941 NO-6-tf

SKATES
NEW AND USED
EXCHANGE
HOCKEY SUPPLIES
STEPHEN LICENCE
Limited
280 FRONT ST. — WO 8-8262
NO-wr-th-tf

SCROOGE UPSETS CHRISTMAS PLANS!

Don't let it happen to you. Close the door on him, and come and see us for that extra cash for Christmas. Make this Christmas the happiest and most carefree for you and your family. Write, phone or call on us. Ask about our special Christmas and New Year holiday plan.

PIONEER FINANCE
Ltd.
34 BRIDGE STREET, BELLEVILLE
PHONE WO 2-3491
OFFICE HOURS UNTIL CHRISTMAS
OPEN: MON. - THURS. 9 - 5
FRIDAY 9 a.m. - 9 p.m.
SATURDAY 9 - 12 noon NO-3-tf

INTERNATIONAL 45 BALER, USED one season. Offer soon. Special sale at Bon, 384 Front Street. WO 8-6748. NO-3-tf

THE LITTLE WOMAN

"We're formed a committee to clean up the neighborhood—starting with you two!"

FOR SALE

TRICYCLES, THREE, SMALL, MEDium, large tube chains. Mr. J. A. Fair, R. R. 4, Belleville. NO-3-tf

USED CONSOLE MODEL WESTING- house 17" TV, New picture tube. $79. or $10 a Month. Dellne's Assist, 386 Coleman Street. 24-3t

USED SKATES, SHARPENED. Bring 'em in. Cooke's. 142 Front Street. Stephen Licence, 280 Front St. NO-1-tf

PROJECTOR — KODAK FOR COL- ored 2x2 slides, automatic, 750 watt, 1,000 watt. Excellent condition. Perfect condition. Original price $220. Asking only $99.50. Phone 3-4613 after 5 p.m. NO-1-tf

USED TIRES, MOST SIZES. $3 and up. Uptown Tire and Battery, 301 Pinnacle St. WO 2-3600. 23-tf

BEAVER SAW 8", 4" JOINTER, 3/4 motor, Buffalo heavy duty drill press, also corner chisel mortiser. All fine quality Christmas presents. Phone 8-3611 or 8-3393 or 424 Front St. 24-tf

FALL AND WINTER CLOTHING and shoes for men, women and children. Bargain prices. Bankrupt stock. Belleville Trading Post, 194 Front St. NO-3-tf

3-FOOT SANTA DISPLAYS. $10.00 more information phone WO 2-4304. 24-3t

PETS FOR SALE

1 BLACK AND WHITE MALE PUP, 3 months. WO 2-4628. 24-3t

DACHSHUND PUPS, REGISTERED, females, $40 registered Beagle, $20. Dachshund Kennels, Roy McDonald, Frankford. NO-3-tf

COLLIE PUPS FOR SALE. Phone home, Stirling 722. NO-3-tf

WILL HOLD FOR CHRISTMAS. Beautiful Pure Bred Cocker Spaniel Puppies. Different colors. Also Collie puppies. Phone Frankford 3-r-4 or write Maplecroft Kennels, Stanley Street, Belleville. NO-3-tf

AUTOMOTIVE

'53 CHEVROLET STATION WAGON with V8 engine, extra clean. $155 James Street. NO-3-tf

1955 CHEVROLET WAGON, QUICK SALE, $700. WO 8-7432. 24-3t

'52 OLDSMOBILE 88, 2-DOOR. Automatic, one owner, 3 owner, $495. Wellmans Auto Sales, 155 James Street. NO-3-tf

1956 BUICK SPECIAL HARD-TOP, Automatic, Excellent condition. Will accept trade-in, '56-'51. WO 8-4671. $1,495. 24-3t

'52 CHEVROLET, $175 OR BEST offer. WO 3-4444. NO-3-tf

'49 MONARCH, $75. WELLMANS Auto Sales, 155 James Street. NO-3-tf

'56 FORD FAIRLANE, 4-DOOR sedan. Light blue. Manual shift. Phone WO 8-6613. 24-3t

'51 FORD, $150. WELLMANS Auto Sales, 155 James Street. NO-3-tf

SNOW PLOWS, HIGH, LOW, TRIPLE hydraulic fifteen hundred lbs. heavy duty, 8 foot steel, 7 foot blade. Fits all Willys Jeeps, Full factory kit complete. Price $495. Sales, 333 Pinnacle St. 24-3t

'47 BUICK, $95. WELLMANS Auto Sales, 155 James Street. NO-3-tf

1949 PLYMOUTH, GOOD CONDI- tion. WO 8-3195. NO-1-tf

MOTO-MASTER MUFFLERS & TAIL PIPES

for Buick motors, 1957-'58 muffler and tail pipe, installed, $23.90.
DO - IT - YOURSELF — $23.40
CANADIAN TIRE
WO 8-8701 NO-tf

LOOK HERE

$10.00 Down
$20.00 - $30.00 per Month
NO PAYMENTS THIS YEAR
'53 CHEV, V-8 (slick)
'53 FORD (well-owned)
'54 FORD, 2-door (sharp)
'53 BUICK (excellent)
'51 METEOR (clean)
Duffy's Cities Service
130 Front Street NO-3t

Attention
HOME OWNERS
Re: Your Heating System

Heating is our business, not a sideline. Oil furnaces, space heaters cleaned and serviced.

24-HOUR SERVICE

QUINTE HEATING
SALES and SERVICE
PHONE WO 2-0532
DON DICKSON — CLIFF HOWE NO-3-tf

FREE!
Electric Bicycle
HORN
With Each New
C.C.M. or Raleigh
BICYCLE
$39.95 to $64.95
Use Our Lay-Away or Easy Budget Plan

COOKE'S
KEYS & BICYCLES
WO 8-8379 — 142 FRONT ST.
(Opposite Park Theatre)

Typewriters
RECONDITIONED
ROYAL
REMINGTON
UNDERWOOD
STANDARD
TYPEWRITERS

SUPPLY LIMITED
HASTINGS
TYPEWRITER
Company
23 CAMPBELL STREET NO-3-tf

AUTOMOTIVE

WILL PAY CASH FOR GOOD clean cars. Wellbanks Auto Sales 153 Dundas Street. 528-1181

REG. $1036. FALL SPECIAL $899. Includes Heavy duty Defrost, Dead Visibility, 6 months warranty equipment. "Alemite" steering wheel balancer. Canadian Tire 7616-tf

REAL ESTATE FOR SALE

3-BEDROOM M.H.A. SPLIT-LEVEL, Belleville West. Built last year. Low W.O 2-0177 After 6

N38-87-39-DS-4-tf

FOX and FOX
Real Estate Brokers
FULL PRICE $8,000.

For this very good 3-bedroom home on paved road in Frankford. Modern kitchen and bathroom, garage, and large lot with fruit trees. Possession December 1st. Down payment $1,800.

—

$14,700.

For this beautiful brick, 4-bedroom bungalow, like premises to get settled before Christmas. Only 1½ miles from Belleville. Down payment $2,800.

—

50 - ACRE FARM

About 1 mile in from Highway 37. All buildings in excellent condition. At least 40 acres are work land. Balance wood and pasture. This farm is priced to sell. Terms may be had.

JAMES FOX — MILDRED FOX
OFFICE:
87 QUEEN ST., BELLEVILLE
WO 2-5744

D. J.
WHALEN
Real Estate Broker
402 FRONT STREET
WO 2-1504 or WO 6-6191
— In the Evening Call —
CECIL McLEAN — WO 6-7510
W. J. MILLER — WO 2-5008
N23-21

CITY LIMITS'
MAKE US AN OFFER

This home is out of the city to the east and is situated on a lot 150 x 150 fully landscaped. It has three large bedrooms, living room, large modern kitchen and recreation room in basement. The garage is attached to the house by a breezeway. Hot water heating. Call WO 2-5008 after 5 p.m. for your own way you want to look at it, and please do! Then make us an offer.

4-BEDROOM SPLIT-LEVEL

This is the most outstanding and practical new home we have available to Belleville buyers. Several have been built and all of them have been sold before they were half finished. We have room to build another construction which will be ready early in the spring. Why not let us build one for you? Let us know what you can buy. It features 4 bedrooms, 2 bathrooms, recreation room, 1½ baths, 12' living room, large kitchen with plenty of cupboards and counter space and you will find in any other house.

$84.00 MONTHLY
INCLUDES TAXES

Brick Bungalow with beautifully landscaped lot. Situated in a quiet area close to all schools. This home has been our pleasure to use for a number of years as a model home but seldom sees. The rest of the time rather the same with quite some interest in the kitchen. Three bedrooms, full basement, 1½ baths. Call us on a lovely East Hill Crescent close to schools.

$11,500.

Brick 11-storey with separate dining room. This is a large 3-bedroom home with a full basement and a full lot with plenty of trees. It is located in the very desirable Prince Wood Heights area, near buses, schools, churches. Act fast on this one.

DOUGLAS T.
STORK
Real Estate Broker
Member Belleville Real Estate Board
and District
— Salesmen —
JIJ CATHCART — WO 2-3329
DON CLARK — WO 2-3298
N23-21

ATTRACTIVE

Bungalow just outside the city. Two large bedrooms, modern kitchen, modern and convenient kitchen, good-sized lot. Priced at $11,000. TERMS CAN BE ARRANGED. Full price $9,500. Immediate possession.

DOUBLE HOUSE

Two completely self-contained family dwellings. Each has large living room, kitchen and 3 bedrooms and bathroom. Each is presently rented for $30.00 Good investment for someone. $1,500.00 down. Full price $7,500.00.

YOUR DOWN PAYMENT

Could be enough to buy this frame 3-bedroom 2-storey home on the West side. Close to schools. Let us visualize what a little paint and decorating will do for this home. Large garage. Oil furnace. Close to Northern Electric. Full price $7,500.00.

LIST WITH—SELL THROUGH

GERALD W.
JOYCE
REAL ESTATE & INSURANCE
MORTGAGE LOANS
25 Campbell St. — WO 2-5225
Member Belleville Real Estate Board
— Evenings Call —
DONALD SMITH — WO 6-6204
HARRY MORRISON — WO 2-5294
GERALD JOYCE — WO 6-2323
TRENTON
HUGH SIMMONS — EX 5-6140
PICTON
ROSS PEARSOLL — CR 6-5412
N20-21 M26-41

MORTGAGE LOANS — NOTICE

To those contemplating building or re-financing we suggest getting applications in as early as possible. We do our own inspections and valuations and can, therefore, give immediate action. Advisory service free. Money advanced as building progresses.

JAMIESON BONE & CO.
FIRE, AUTO, ETC. INSURANCE
DIAL WO 8-6705 183 FRONT ST.

Harold R. Robinson
REALTOR
237 FRONT ST. — WO 2-5093
BEVERLEY SMITH — WO 2-4978
HAROLD ROBINSON — WO 2-4051
N26-21

REAL ESTATE FOR SALE

1 FIRST TIME ADVERTISED

THIS IS IT! Have you been looking for a good home at a reasonable price. 4 bedrooms, kitchen, dining room, bath and full basement with oil furnace. This home is in good repair and it has a patio overlooking the water—for all this is true—the owner feels terribly about leaving but says he has to sell. He says it all but as he says "I can't take it with you," and it. It's on a dividing street, close to the schools, etc. The price — only $11,500 with a fair down payment. Why not phone for appointment to see it to-day? Taxes are low that includes the taxes. Call now.

Cooper
AND
Wilkinson
BRUCE McCOSKERY — WO 2-6082
N26-21

$8,900.

Terms. 3-bedroom Bungalow. Kingston Road. Taxes $62.00.

$11,000.

Terms. 11½-storey, 3 bedrooms. Hardwood and tile floors, full basement. Landscaped. Finished street.

$11,500.

Terms. 4-bed room, all heated, brick country home. Taxes only $132.00.

$13,200.

Terms. 4-bedroom, 2-storey brick. Cherryl Park. Many extras. Broadloom, fireplace, power room.

$14,700.

Open to offers. Modern 8-room bungalow. Hardwood and tile floors. Breakfast room. Finished rec. room. Attached garage. Immediate possession.

$16,500.

Terms. Reg Brick Bungalow, 40 Hazelgrove Crescent. Very neat and well-decorated.

COOPER &
WILKINSON
77 BRIDGE STREET EAST
WO 2-6082
Sales Representative
BRUCE McCOSKERY
N23-21

W. J.
McCormick
Realty Ltd.
130 FRONT ST — DIAL WO 3-3239

3 BEDROOMS
JUST OUTSIDE CITY

$7,900.00 IS THE FULL PRICE FOR THIS 3-BEDROOM BUNGALOW with 20-foot living room, kitchen and bathroom. Oak and tile floors throughout. Full basement. Built-in garage. Good well. Lot 66 x 200 feet. Handy to school.

THREE APARTMENTS
EAST HILL

SOLID BRICK 2-STOREY HOUSE CONTAINING TWO 2-BEDROOM APARTMENTS AND ONE 3-BEDROOM APARTMENT. In addition to the above apartments all tenants have individual rooms with hot and cold water, lots of cupboards and modern kitchens. Hardwood floors throughout. Wiring and plumbing just one year old. Separate hydro meters. Two-car garage. Lot 66 x 200 feet. Handy to bus and schools. $3,000.00 down would handle.

Collins & Collins,
Barristers, Belleville.

TRENT ROAD
12 ROOMS

$18,500.00 IS THE FULL PRICE FOR THIS WELL-LOCATED RESIDENCE ON SCENIC TRENT ROAD. IT CONTAINS 12 ROOMS AND BATH. LARGE LOT. GARAGE. Immediate possession and terms can be arranged. Also has on property, a large two-storey barn with double garage, machine shed, and chicken house. Ideal for someone who wants a few acres close to school and bus. A good well. $3,500.00 down on this attractive residential city property as part payment.

LIST
WITH McCORMICK

MEMBER OF BELLEVILLE AND DISTRICT REAL ESTATE BOARD

Evenings Call
ED. RAKEMAN — WO 8-8972
MARY COLLING — WO 2-3271

Associated with Lorne McDougall Insurance Agencies Limited

NOTICE

TOWNSHIP OF THURLOW
TAX PAYERS

Please Take Notice that the last day for paying 1958 Taxes without Penalty is December 1st, 1958

Your co-operation in paying on or before, that date will be greatly appreciated

E. M. DAFOE,
Tax Collector.

REAL ESTATE FOR SALE

VICTORIA AVE.

FIRST TIME ADVERTISED. Large Bay Brick Ranch Style, 3-bedroom Bungalow. Large living room, dining room, kitchen, large utilities, 4-piece bath, tiled throughout, attached garage. Priced low at $9,500. Down.

$1,200 FULL PRICE FOR CITY LOT with sewer and water.

$400. DOWN

3-BEDROOM HOME, situated on large lot. 4-piece bath, hardwood floors, 90 ft. bay frontage. Garage.

NEW

M.H.A. BUNGALOWS and SPLIT-LEVEL HOMES. Make your choice. Low downpayments. 6% mortgage.

GORDON
WOODS
Real Estate
327 VICTORIA AVE. — WO 2-5262
— Evenings Call —
GORDON DETLOR — WO 6-4373
GORDON WOODS — WO 2-6263
N26-21

MONEY TO LOAN

COAST TO COAST REAL ESTATE LTD. has unlimited money loans. Steve McNeil, district manager, WO 2-5262 after 5.
M18-tfn

UNLIMITED MONEY LOANS
TO CITY AND FARM FOLKS
Money for Building and
Anywhere
Phone or Write Now
OPS INVESTMENTS LTD.
380B Bloor St. West, Toronto
WA 3-2442
N24-61

AUCTION SALE

Saturday, November 29th, at 2.30 p.m., Estate of Richard and Jessie Sobie, in Ameliasburg Village:

Dining room suite, chesterfield and chair, bedroom suite, 2 single beds, springs, 2-piece chesterfield suite, 2-piece kitchen suite, large range, space heater; china cabinet; Addison TV and radio; bookcase and writing desk; small bookcase; chest of drawers; kitchen cabinet; kitchen table and chairs; dining chairs; desk; dressers; wash stands; spare heater; couch; desk; linens, bedding, odds; pictures; fans; oil and electric heaters; lamps; mirrors; garden furniture; lawn mower; refrigerator; tools; drill press; blacksmith and carpenter tools; steel vise; bench grinder; table saw; anvil; extension ladder; other tools; good horse; garden tools; blower and forge; steel drums; quantity of coal; quantity of wood; quantity of garden utensils, etc.

Terms: Cash.

Lunch served by United Church W.A.

CAMERON and HAROLD BUNNETT
Auctioneers
PHONE WO 2-1394
N20-26-27

AUCTION SALE

$8,000. Stock, Ladies' Apparel, Spencer's Fashion Bloomer, Ladies' Jersey Dresses, Skirts, Blouses, Etc. Sharp's Store.

Friday, November 28th, commencing at 7.30 p.m. sharp.

Saturday, November 29th, commencing at 10.30 a.m. continuing until everything has been sold.

Terms: Cash.

Auctioneer's Note—This is a wonderful opportunity for the ladies to complete their wardrobe with the finest merchandise at the lowest prices ever. Be sure to attend this sale as everything will be sold to the highest bidder. Everything must be sold.

Collins & Collins,
Barristers, Belleville.

TENDERS

Bulk sealed tenders will be received by the Architects until 12 noon, Monday, December 1st, 1958 for the Belleville Public School Board County House, Pla-on.

General contract, heating, plumbing and electrical. ...m the Architects at the office of the undersigned deposit of $100.00 and fifty cents on deposit at the Bank of Commerce, Belleville and Toronto.

Lowest or any tender not necessarily accepted.

WATSON AND WIRGAND, Architects,
211 Pitt Street,
Belleville, Ontario.

BABY CHICKS

AMES IN-CROSS READY-TO-LAY pullets available. Request list. Dayolds to order. Capture quick dual purpose chicks to order. Book starters, growers, layers. Breeder, Leo. H. Lintott, 318 N. Front St., Belleville. Ontario. B-1910. N26-22

COUNTER
FOR SALE

IDEAL FOR OFFICE
SHOWROOM OR
STOCKROOM.

Complete with 3 locked
Cash Drawers, Sliding-
Door Compartments, etc.

154" LONG
42" HIGH
30" DEEP

Apply at
SCHWAB'S
223 Front St. Belleville

DESERONTO

H.S. Graduates Advised to Plan Ahead

DESERONTO — A pride well earned can be felt by the students and staff of the High School on the commencement presented on Thursday evening in the Bayview Theatre. The co-operation of classes and staff alike was apparent and each department and behavior of the students well justifies the efforts put forth on their behalf.

Once again the High School is climbing up the stateas in the community where ratepayers will be proud that the school is an individual and not part of an area. With the present staff the pupils have returned to the endeavor that in the past made the D.H.S. one of the outstanding small schools.

From the opening remarks of the mistress of ceremonies, Dorothy Crabbe, to the final curtain after the short concert which concluded the evening, the attention and wishes of the crowded theatre were with the youngsters. The presentation of awards was most interesting which showed it was an award earned because of the achievement.

The musical portion showed preparation and was well presented. The valedictory by Allford was truly a valedictory.

MEMORIAL SCHOLARSHIP

Dr. McVicker who presented the Memorial Scholarship stated that the amount of the award had been increased to $100 and it was hoped that it would be still larger next year.

Tim Johnson, Mrs. Mr. L. M. Johnson, District Inspector of High Schools, addressed the pupils in a manner in keeping with the occasion. He advised the graduating class something the schools are designed to give a taste of education but education is a life long process. He spoke of the future of Canada and the part young people would play in years to come. He compared the civilization of Canada and said "Canada is now on the crest but we have become great as a nation and as individuals. Few students today know the meaning of 'work' and it is for students to plan ahead and they would find the situation will not the end but the beginning.

2nd Sidney

SECOND SIDNEY — Mr. and Mrs. Ed Bowers and family spent Sunday afternoon and had supper with Mr. and Mrs. Harry Minnie of Tweed.

Mr. and Mrs. Douglas Dunkley of Belleville New, were visitors of guests of his sister, Mrs. G. Clement and husband, on Sunday.

Miss Marilyn Reid of Toronto, Ted Vrie and family were guests of parents, Mr. and Mrs. Frank Reid.

Mr. and Mrs. Wilbert Hart and family were supper guests of her parents, Mr. and Mrs. Ernest Bond of Cobourg, on Saturday evening.

Mr. and Mrs. Ernest Curtis had supper with their daughter, Mrs. Ted Vrie and husband, of Belleville, on Sunday evening.

Mrs. Jeffery Jeffery of Belleville was a Sunday visitor of her son, and daughter-in-law, Mr. and Mrs. Cecil Jeffery, and Sharon.

Mr. Alfred Reid of Hilton, spent Saturday evening with his son, Mr. Frank Reid, and wife, and family.

Mr. and Mrs. Leonard Waterfall, of Stirling, and family, spent the supper hour and evening with their friends, Mr. and Mrs. Ted Vrie and family on Sunday.

Mr. and Mrs. Donald Ostrander, of R. 3, Picton, were guests of her sister and family, Mr. and Mrs. Donald Sandercock, on Sunday.

Mr. Elmo Gilchrist of Renfrew, had supper with his brother and family on Thursday evening and spent the night with Mr. and Mrs. Arden Gilchrist.

4th Sidney

47TH SIDNEY — The 104th anniversary of Stone United Church was held on Sunday morning with a large attendance. The Rev. C. W. Neelands, of Hastings, was guest minister and Aikens Church choir supplied the music, singing two anthems which were enjoyed by all. Mrs. H. Hamilton was at the piano. The members of the choir were served a delicious lunch in the hall at the close of the service.

Mrs. F. Jeffrey accompanied Mr. and Mrs. Roy Jeffrey to Consecon on Saturday and visited with Mr. and Mrs. D. Jeffrey and Bickle.

Mrs. W. J. Tufts entertained Mrs. Fred Mitchell, Mrs. A. Mitchell and Mrs. D. Aikins on Friday. During the day the ladies, who were members of Quinte Institute, worked on the Tweedsmuir History Book.

Mrs. J. Chisholm and Mrs. W. J. Tufts attended Bethesda Church bazaar on Wednesday evening.

Mr. and Mrs. H. Shorey of Belleville, and Mr. and Mrs. C. Fair of Wallbridge, were guests on Sunday of Mr. and Mrs. G. Detlor.

Mr. and Mrs. G. Detlor were Sunday guests of Mr. and Mrs. E. Detlor.

The ladies from this community attended Bridge St. Church bazaar last week.

Mr. and Mrs. Reg Reynolds and Mrs. Neelands, of Hastings, Mr. and Mrs. C. Frost, Mr. and Mrs. R. Dafoe were guests on Sunday of Mr. and Mrs. H. Gray also Mr. and Mrs. D. Nichol and Jerry, of Peterborough, were recent guests of Mr. and Mrs. K. Twiddy.

Mr. and Mrs. F. Malcolm of Oshawa, were Sunday guests of Mr. and Mrs. A. Walt and Mrs. Seeley.

Mr. J. Vermilyea and Mr. and Mrs. Wm. Vermilyea, Mr. and Mrs. W. Bush were Sunday visitors of Mr. and Mrs. George Tuckett.

A quilting was held in the hall on Tuesday afternoon.

Mrs. Ruth Hepburn from Stone Church Women's Association attended a district meeting and Confirmation banners on Wednesday afternoon.

Mr. and Mrs. R. Moore were Sunday supper guests of Mr. and Mrs. G. Lane.

Sorry to report Gloria Hicks is a patient in Belleville General hospital with school chums hope for a speedy recovery.

Mr. George Wallace called on Mr. and Mrs. A. Chisholm and Mrs. J. Chisholm on Sunday.

Miss Francis Tucker spent last week with Miss Shirley Hall.

H Club Council at the Royal Canadian Legion, Belleville, Laurier, Ottawa, as one of the representatives of Eastern Ontario.

Mr. and Mrs. E. Hanney were Sunday visitors of Mr. and Mrs. H. Gray.

Mr. and Mrs. E. Denyes, of Belleville were Sunday afternoon guests of Mr. and Mrs. F. Jeffrey.

The Rev. R. McMullin entertained guests from Bobcaygeon, Sunday.

LOST

SMALL BLACK AND WHITE TERRIER, vicinity Foster Ave. Whitby Rd. Answers to name of Spotty. Reward. WO 2-6408. N26-21

VICINITY GRINTHORPE AVE. Black and tan female, Kentucky Terrier. Reward. Phone WO 6-4155. N28 21

TAN AND WHITE BEAGLE with tags, N-8 on front leg. Also fawn Boxer with tags. Reward. Phone Collingwood 2-3 Grinthorpe Lane, RO 8-7224 collect. N26-22

DESERONTO

Election Sure For Council, Reeve, P.U.C.

DESERONTO — As a result of the nomination meeting held on Monday night of last week an election for council and reeve and of utilities commission will be held on November 20.

Mr. and Mrs. Robert Spencer and children, called on her mother, Mrs. Clara Lisle, at Stanwood, on Saturday night.

Mr. and Mrs. Jimmie Mumby and family and Mr. and Mrs. Ralph Heath, Don and Carol, were Sunday dinner guests with Mr. and Mrs. Walter Reid and George.

Mr. and Mrs. Ellis Jones attended a birthday supper in honor of the 77th birthday of his mother, Mrs. Ida Jones, at the home of her daughter and husband, Mr. and Mrs. Alan Palmer, at Stirling.

Mr. and Mrs. Lloyd Anderson, Beth and Scott and Mr. and Mrs. Aaron Anderson, were Sunday guests of Mr. and Mrs. Doug Cranston and Gerry, at Odessa.

Mr. and Mrs. Jimmie Mumby and family were Sunday supper guests of Mr. and Mrs. Doug. Winston and Ralph, Mr. and Mrs. Lynne and Suzanne Spencer were also guests. Cathy Thomson, on Sunday afternoon.

The annual Christmas entertainment for the children of the Stone United Church Sunday School will be held at the Church on Thursday evening, December 3rd.

CLAIMS RUSSIA SECOND

MOSCOW (Reuters) — The Soviet Union has outstripped British, West Germany and France in every power generation to become Europe's biggest — and the world's second largest—producer of electricity, it was claimed in today's edition of the Communist party newspaper Pravda.

Rylstone

RYLSTONE — Mr. and Mrs. Arthur Acorne and family have moved to Marmora after living for the past four years on the Reid house on the 10th line.

Mr. and Mrs. Glen Morton accompanied his brother and wife, Mr. and Mrs. Doug Morton, Mt. Pleasant, to Toronto, on Wednesday, where they attended the Grey Cup game.

Mr. and Mrs. Archie Samuel, of Dundalk, visited with her brother, Howard Finch, his wife and Wesley, on Thursday.

Mr. and Mrs. Bob Spencer and children, called on her mother, Mrs. Clara Lisle, at Stanwood, on Saturday night.

Mr. and Mrs. Jimmie Mumby and family and Mr. and Mrs. Ralph Heath, Don and Carol, were Sunday dinner guests with Mr. and Mrs. Walter Reid and George.

Mr. and Mrs. Ellis Jones attended a birthday supper in honor of the 77th birthday of his mother, Mrs. Ida Jones, at the home of her daughter and husband, Mr. and Mrs. Alan Palmer, at Stirling.

Mr. and Mrs. Lloyd Anderson, Beth and Scott and Mr. and Mrs. Aaron Anderson, were Sunday guests of Mr. and Mrs. Doug Cranston and Gerry, at Odessa.

Mr. and Mrs. Jimmie Mumby and family were Sunday supper guests of Mr. and Mrs. Doug. Winston and Ralph, Mr. and Mrs. Lynne and Suzanne Spencer were also guests. Cathy Thomson, on Sunday afternoon.

The annual Christmas entertainment for the children of the Stone United Church Sunday School will be held at the Church on Thursday evening, December 3rd.

CLAIMS RUSSIA SECOND

MOSCOW (Reuters) — The Soviet Union has outstripped British, West Germany and France in every power generation to become Europe's biggest — and the world's second largest—producer of electricity, it was claimed in today's edition of the Communist party newspaper Pravda.

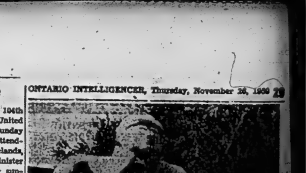

DISNEY PLANNING WINTER OLYMPICS PAGEANTRY — Pageantry chairman Walt Disney of the Winter Olympics points to a model of one of 20 snow sculptures which will decorate the main area during the games at Squaw Valley, California in February. Each of the statues will depict a competitor in the various events. This one is an ice hockey goalie. California cities and towns will sponsor the individual snow creations. (AP Wirephoto).

PROGRESSIVE FARMERS
and SMALL LAND OWNERS
Now is the time to get your
soil tested and if suitable we
will show you how to make
up to
$1,000. PER ACRE
CLEAR PROFIT
by growing our Specialized
Items and have a market supplied
For Details Write to
Specialized Growers' Association
BROOKLIN, ONT.

TOWNSHIP OF THURLOW

GARBAGE DISPOSAL

Due to the indiscriminate dumping of garbage by the general public at the Dump Grounds on the Old Corbyville, it has been found necessary to institute the following regulations:

1. DUMPING WILL BE PERMITTED ONLY DURING THE FOLLOWING HOURS:
   ATTENDANCE IS Set to EACH Sid
   On SATURDAYS from 9 a.m. to 6 p.m.
   APRIL 1st to OCTOBER 31st
   On WEDNESDAYS from 1 p.m. to 8 p.m.
   On SATURDAYS from 9 a.m. to 8 p.m.
2. THE USE OF THE DUMP IS RESTRICTED TO RATEPAYERS AND/OR RESIDENTS OF THE TOWNSHIP OF THURLOW.
3. ALL DUMPING OF GARBAGE AND OTHER REFUSE IS TO BE DONE UNDER THE DIRECTION OF THE TOWNSHIP WATCHMAN AND THERE IS TO BE NO SALVAGING OR PICKING OVER THE GARBAGE.

These regulations will become enforced beginning with the week of NOVEMBER 30th, 1959.

All persons guilty of an offence against the above regulations shall be liable to a fine not exceeding the sum of $300.

BUSINESS Service DIRECTORY

ALUMINUM SALES AND SERVICE

Specializing in Aluminum Doors & Windows

DIAMOND ALUMINUM SALES AND SERVICE

JACK D. DIAMOND
RR. 2 — WO 2-1020
R.R. 6 Belleville
A35-tf

AUTO PAINTING

BELL CREST AUTO BODY
R.R. 1 — WO 2-2780
Have Your Car Examined by Expert Auto Painters. Modern Equipment. Body and Fender
WORK GUARANTEED
N14-tf

ACCOUNTANTS

F. A. R. MacFADDEN, C.A.
Licensed Municipal Auditor
211 PINNACLE ST.
Belleville - Ont.
PHONE WO 2-4952
J19-tf

T. A. MACHOLD
PUBLIC ACCOUNTANT—AUDITOR
Suite 207
(Over Bank of Montreal)
PHONE WO 2-4621
RESIDENCE: WO 2-6412
D23-1y

KENNETH J. SODEN
PUBLIC ACCOUNTANT—AUDITOR
37 CAMPBELL ST.
BELLEVILLE — WO 2-2960
S7-tf

GEO. A. WELCH and COMPANY
Chartered Accountants
BELLEVILLE
WO 2-4591 153 Pinnacle St.
W. S. STONE, C.A. — R. IRVINE, C.A.
Ottawa - Cornwall - Picton
R24-tf

ARCHITECTS

WATSON and WIEGAND
ARCHITECTS
219 FRONT STREET
BELLEVILLE, ONT.
S28-1tf

BOATS

ATTENTION BOAT OWNERS!
MARINE RAILWAY
Complete Winter Storage
Boat Repairs
Expert Repairs
KENNEDY AVE. SOUTH
PHONE
BILL RHODENISER
Res. WO 2-4781
WO 2-4177 S15-1mo

SALES and SERVICE
ARKANSAS TRAVELLER,
PETERBOROUGH
PACESETTER
WEYMOUTH
Moulded Hulls
JOHNSON OUTBOARD MOTORS
LISTER DIESEL ENGINES
GATOR and MASTERCRAFT TRAILERS
Aluminum TRI-Hull DOCKS
Portable Steel Dock
QUINTE MARINE
1 Mile East of Demorestville
Phone Ellistn 5-4750 (no charges)
J19-tf

BUSES

BUS SERVICE TO TRENTON AND TRENTON AIR STATION
LEAVE BELLEVILLE
8.45 a.m. Exc. Sun. & Hol.
10.35 a.m. Exc. Sun.
12.15 p.m. Daily
3.00 p.m. Exc. Daily
4.45 p.m. Exc. Sun. & Hol
7.15 p.m. Daily
9.30 p.m. Daily
11.30 p.m. Daily
Buses Leave Trenton Terminal 20 Minutes
211 Pinnacle St.—Phone WO 2-1720

CHARTER COACHES
RATHBUN BUS SERVICE LTD
TRENTON ONT. PHONE EX 7-5353
N18-1m

CONSTRUCTION

V. L. CARD
CONSTRUCTION LTD.
Excavation — Trenching
Backfilling — Dozing
For Fast Efficient Service
CALL WO 2-0353
or
WO 2-4067
N18-1m

CONCRETE

W. DANFORD and SON
All Types of Concrete Work, Machine Trowelling
Residential and Industrial Repairs and Alterations
Backhoe Work
Trenching and Back Filling
PHONE WO 8-5622
C8-1y

McFARLAND READY-MIX
Concrete Products Company
FOXBORO ROAD
WO 2-3072
Trenton Service (Quinte 100 rail stop)
Telephone 776
IT'S MIXED BY
McFARLAND'S ITS GOOD
FREE ESTIMATES
J9 1y

CHIMNEYS

GEORGE BAILEY
CHIMNEYS REPAIRED AND REBUILT
ROOFING and EAVESTROUGHING
Free Estimates
All Work Guaranteed
WO 8-5095
N4-tf

CARBURETION

Specializing in Ignition, Carburetion, Engine Tune-Up, Generators and Starters
WILSON'S
Specialized Tune-up Service
BAY WILSON, Proprietor
121A FRONT ST. — BELLEVILLE
WO 2-4410
M5-3m

CARPENTER

FRAMING — TRIMMING
ALTERATIONS - KITCHEN CABINETS - TILE FLOORS & CEILINGS - RECREATION ROOMS
ENGINEER REFERENCES
S. R. TURNER
65 GRIERS ST.
1 - 3 p.m. — 5 - 7 p.m. J22-tf

CARPETS

HOLLANDIA
UPHOLSTERING AND HOUSE FURNISHINGS
Our new modernization of well known carpet manufacturers. Custom or mail-in-all treatments done by experts.
Free Estimates Cheerfully Given.
Just Call: WO 2-7923
221 North Front Street
N13-1m

DELIVERY

CARR'S CARRY ALL
Express Delivery and Light Moving
• Commercial and Domestic Refrigeration and appliances serves and moves.
• Portable Motor Repairs Belleville and District.
PHONE WO 8-9031
ANYTIME
N18-2m

ELECTRO PLATING

YOUR BABY'S SHOES
Electroplated in Everlasting Bronze Special Mounting and Finishing
Ask Your Shoe Repairman for Prices
Prices on Request
Send Money Order with Shoe
Guaranteed Best Work
Single Shoe $5.00
per pair $8.00
City Orders Picked up and Delivered
GORDON JONES
1127 DUNDAS AVENUE M11-4f

ELECTROLYSIS

Hair on Face, Arms or Legs
Removed Permanently
by Modern
ELECTROLYSIS METHOD
Mary Fleetwood
CONSULTATIONS FREE
198 Dundas St. — Phone WO 2-4588
Belleville AT87 4.30 p.m. J13-1y

FURNITURE REFINISHED

DONE BY EXPERT!
Refinishing of all your furniture and antiques, also paintings.
All Styles Seen,
Call WO 2-6610
65 Chatham St., Belleville
G16-tf

FLOORS and WALLS

PIDUTTI - FABRI LTD.
TILE AND TERRAZZO CONTRACTORS
GLAZED and CERAMIC FLOOR and WALL TILE
TERRAZZO FLOORS Guaranteed
Repairs on Tile and Terrazzo
FREE ESTIMATES GIVEN
PHONE WO 8-7423 or WO 8-7424
S8-tf

FLOOR FINISHING

EARLE DARRAH
Dial WO 8-6078
30 Bridge Street East
Sanding and Refinishing of Hardwood Floors
Expert Workmanship on Maple, Rubber Tile and Hardwood Floors
FREE ESTIMATES
S1-y

MAUND'S SERVICE
DIAL WO 2-6677 or WO 3-3911
Jay Peterborough
Sanding and Refinishing of All Types Floors Cleaned
Floors Waxed and Polished
Window Cleaning — Wall Washing
Ask About Our
"RENTAL SERVICE"
M23-1f

FLOOR FURNACES

J. P. MILLARD
WO 2-2622 or WO 8-6033
41 HENRY STREET
H. C. Little and Boston Steese Floor Furnaces, N'furno Air Conditioning, Conversion Units
Completely Automatic
Guaranteed Satisfaction
Free Estimates
J8-1y

FARM AND GARDEN

FARM SERVICE
DEAD, OLD AND CRIPPLED FARM STOCK
REMOVED FREE OF CHARGE
Immediate Mobile Service
ASK YOUR OPERATOR FOR
EDEN 8-4350
No Toll Charge
NICK PECOT - PETERBOROUGH
O-tf

FIX IT SHOP
EVERYTHING IN WOODWORK
CABINETS MADE, COUNTER TOPS
FORMICA SPECIALIST
CARPENTRY TILE CEILINGS
FLOORS, BATHROOM WALLS, etc.
PHONE WO 2-5637
O28-3m

HOBBY SHOP

ARTS & CRAFT SUPPLIES
HOBBYCRAFT — SCHERCRAFT
SLEEVER ARTIST SUPPLIES
RUBBER MOULD SUPPLIES
PLASTIC CASTING COMPOUND
MOSAIC TILES — WEAVING
RAFFIA, REEDS — CANDLECRAFT
COPPER ENAMELLING
MARQUETRY — LEATHER TOOLING
SILK SCREENING — WOODBURNING
PAINTING — MODELLING
HOBBIES
HO-OO, and OTHER TRAINS
MODEL AIRPLANES — PLASTIC
BOATS — RADIO CONTROL
ARCHERY — BOATS — RADIO
PUPPETS — MARIONETTES
MATCHBOX TOYS — GAMES
SCALEXTRIC RACE CARS
X-ACTO TOOLS—SCIENTIFIC TOYS
CHEMISTRY SETS—MICROSCOPES
CRICKETT & ERECTOR SETS
STEAM ENGINES — KITES
SALES, WOOD
HOBBY SHOP
193 Front St. — WO 2-5674
(Open all day Saturday)
Your Authorized Lionel Tri-Ang and Lionel Dealer in Belleville
O4-tf

HAIRDRESSING

MARVELETTE BEAUTY SALON
WO 8-7503
BOOTH CORNER
STEEL EROTY Prop. D26-tf

HOME REPAIRS

GENERAL SERVICES
ODD JOBS
Personality
PROMPT SERVICE
WORK GUARANTEED
M. EPSTEIN
66 W. BRIDGE ST. M13-1m

INTERIOR DECORATING

INTERIOR DECORATING
—Free Estimates—
Reduced Rates for Winter
Call Now
WO 2-1937
ART KEEGAN
91 HUMEWOOD DRIVE M23-1m

LAUNDRY SERVICE

Thirty Minute Economy Laundry
19 Foothridge
Phone WO 2-0526
Pick-up and Delivery
J25-tf

MIMEOGRAPHING RUBBER STAMPS

THE JAMES TEXTS LIMITED
Fast, efficient work covering all needs, including Letters, Circulars, Price Lists, Checkoff etc. Three day service on all types of Rubber Stamps, Numbering Machines and Supplies.
179 - 183 FRONT STREET
PHONE WO 8-6775
S6-1y

OUTBOARD MOTORS

We Service
JOHNSON - EVINRUDE
and
LAWN BOY POWER
MOWERS
QUINTE MARINE
Highway 1—1 Mile East of Demorestville
Phone Ellistn 5-4750 (no charges)
J19-tf

PLATING

BELLEVILLE PLATERS
Specialists in Copper, Nickel, Chrome Plating
Phone WO 2-4444 P.O. Box 167
(Next to T.M.C.A. Campbell St.)
M1-tf

PAINTING EAVESTROUGHING AND ROOFING

GEORGE BAILEY
PAINTING BRUSH AND SPRAY
INSIDE AND OUT
EAVESTROUGHING & ROOFING
OF ALL KINDS
TAR AND GRAVEL ROOFS, WITH 20 - YEAR GUARANTEE
CHIMNEYS
— FREE ESTIMATES —
WO 8-8095
N4-tf

PAINTING AND DECORATING

Painting and Paper Hanging
Interior and Exterior.
— FREE ESTIMATES —
V. WHITEHEAD
WO 2-0470
J20-1f

PLUMBING

SUBURBAN PLUMBING AND HEATING
New Work, Residential and Commercial
Immediate attention to Repairs
Workmanship Guaranteed.
CALL
WO 2-6344
Belleville
FINANCE AVAILABLE
N4-tf

PLUMBING & HEATING

Your Furnace is Probably Convertible to Gas Firing with Gurney Gas-Fired Burner
Call Us For Service
CHAPMAN
PLUMBING & HEATING
New Phone Number
WO 2-4234
S14-3m

ROOFING CONTRACTORS

QUINTE ROOFING LTD.
Belleville — WO 8-5716
• Bonded Built-up Roofing
• Shingling
• Eavestroughing
• Repairs to Roofs
• Custom Aluminum Awnings
• Ornamental Iron Railings
• Aluminum Doors and Windows
— Free Estimates —
— TERMS —
J11-tf

RADIATOR SERVICE

RADIATOR REPAIRS
Fin-Tubing, Coaning, Reverse Flushing, Recoring
All New Modern Equipment
Located at Rear of Service Station Across from Northern Electric
OLIPANT'S RADIATOR SERVICE
PHONE WO 2-4987
O2-3m

REFRIGERATION & AIR-CONDITIONING

CAL SPRAGUE
FIT-FINE STREET — BELLEVILLE
Refrigeration Sales and Service
• Commercial and Domestic Work
• Air Conditioning
• Reasonable Rates—Free Estimates
WO 8-5260 — WO 8-5260
PROMPT SERVICE
N23-tf

RUG and UPHOLSTERY CLEANERS

WOODSAVES
DURACLEAN
Services
PHONE WO 2-5535
T. E. M. LAST
Jy 24-tf

RUBBER STAMPS

ALL KINDS OF RUBBER STAMPS "CUSTOM-MADE"
"The Way You Want It"
24 HOUR SERVICE
Available at
O'NEIL SALES LTD.
115 Front St.
SCHWAB'S LTD.
222 Front St.
THE JAMES TEXTS LTD
179-183 Front St.

SIGNS

Signs and Truck Lettering
Show Cards, Banners, etc.
GEORGE F. COLLIER
Phone WO 2-4204 Belleville
N14-4m

SURVEYING

P.O. Box 208 — Dial WO 8-5256
RONALD BENN
Ontario Land Surveyor
157 Front St., Belleville, Ont.
J18-tf

SHARP SAWS

Your saws will cut cleaner, truer longer when professionally sharpened. Quick service on all types of saws. Phone for cost in full. Old saws reconditioned. Complete grinding facilities.
HAND SAWS
CIRCULAR SAWS
ROY SALISBURY
32 Murney Street
A19-tf

SHOE REPAIRING

SKATE EXCHANGE
Trade or Exchange Your Old Skates
For new ones or sharpened
HUDSON SHOE REPAIR
188 Dundas St. Phone WO 2-1480
C26-tf

SEPTIC TANKS

Septic Tanks
Pumped Out
WO 8-5565
A15-tf

TRUCKING

SAND FILL
GRAVEL FILL
CRUSHED STONE
CONCRETE GRAVEL
BULLDOZING & GRADING
MORRISON BROS.
(BELLEVILLE) LTD.
WO 8-7606
J17-tf

DRIVEWAY GRAVEL
CEMENT GRAVEL
CRUSHED ROCK
All Types of Fill
Screened Rock
IVAN MAY
WO 8-8117
N3-1m

TYPEWRITERS

ROYAL
Standard - Electric - Portable
TYPEWRITERS
Adds-X-Olivetti Adding Machines
Olivetti Calculators
SALES - SERVICE - RENTALS
Phone WO 8-6611
HASTINGS TYPEWRITER COMPANY
21 Church St. — Belleville
M29-tf

UNDERWOOD
Rent or Buy
Underwood
Typewriters
New and Rebuilt
Standard Models and Portable.
For information call:
UNDERWOOD LIMITED
10 Bridge St. E. WO 2-1410
A91-tf

REST HOME

PRINDLE CONVALESCENT AND REST HOME
Kindly care for elderly Ladies in Pleasant Surroundings
With Tray Service 24 Hours a Day
Four Doors from Bus Stop and short one from Hospital.
194 ALBERT STREET
Belleville, Ontario
PHONE WO 2-4058
J4-tf

RADIO AND TV

SERVICE CHARGES
TV Tubes and Parts
BARWOOD RADIO & TV
T.V. Service
Open Top and Bearings
WO 8-5177
L20-tf

TAILORING

KAMPF — THE TAILOR
Custom Tailoring
TAILORING — DRAPERY
Men's & Women's
SUITS
Wool Suits and Sport Coats
Expert Alterations and Repairing of
ACCESSORIES
at Lowest Prices
N7-4m

TELEVISION SALES AND SERVICE

TANDBERG
TV SERVICE
Repairs to All Makes
Satisfaction Guaranteed
WO 2-5995
M18-tf

TV ANTENNAS
INSTALLATION and REPAIR
Prompt Service on
TV - RADIO - WASHERS
PANGER
All Parts Guaranteed
CIRCLE TV SERVICE
(Belleville) Ltd.
268 Coleman St. WO 8-6791

TV SALES and SERVICE TV AERIALS

New and Used
Installed and Repaired
Free Estimates
J REGILEY & SON
204 Front St. Phone WO 8-6198
O15-2m

TYPEWRITER REPAIRS & RENTAL

THE JAMES TEXTS
LIMITED
Prompt and Efficient Service on All Makes of Typewriters and Adding Machines
and
Duplicating Machines
179 — 183 Front Street
PHONE WO 8-6775
M6-tf

UPHOLSTERING

HOLLANDIA
UPHOLSTERING
R. Rylands, Prop.
All Types of Furniture
Refinished — Reupholstered
Automobile — Antiques
Specialty Foam Rubber
Free Estimates Reasonable Prices
221 NORTH FRONT ST.
Belleville — WO 8-7503
N6-tf

ROSSMORE UPHOLSTERY

Remodel and Recover Furniture
For Free Estimates
DIAL WO 2-3177
Prop. HOWARD LOCKWOOD
J13-tf
Highway 2 — Rossmore

VACUUMS FOR SALE

ELECTROLUX NEW MODELS
automatic and manual models
Sold, serviced and rented
Authorized Dealer
Dial WO 2-4422

WATER CONDITIONING

CULLIGAN
"The Greatest Name in Water Conditioning"
Offers the most complete line of water conditioning products and service for household, commercial and industrial use.
• Soft Water Service
• Water Filter Service for eliminating tastes, odors and staining.
• Complete line of home-owned Softeners and Filters
• Chlorinator and Solution Feeder for water purification or chemical treatment.
• Commercial and Industrial Water Conditioning.
• Cul Soap — all purpose soap for use in soft water.
• Repair and reconditioning Service.
• Water Softener Salt Delivery Service.
• Free Water Analysis Counsel
• Sure Test Kits — Guaranteed Water Supply Tests the Answer.
CULLIGAN
WATER CONDITIONING SERVICE
211 Pinnacle St. WO 8-7700
Our Representative Will Call
N2-1m

WINDOW CLEANING

CRUSE
WINDOW CLEANERS
Floors — Eavestroughing
Chimneys — Walls
Caulking — Storm Windows
WO 2-4695
33 HOLLOWAY STREET
A17-tf

WELL DRILLING

4½ - 10 and 12 inch holes
Modern Equipment
T. DONALDSON & SON
36 Holborn Road,
Belleville
WO 2-2050 or WO 8-9020
M3-tf

GEORGE H. CHALK
R. R. 6 Napanee
Wells for Home, Farm and Industry
For Prices and Terms
Phone 227-J-2 — Napanee
M7-tf

WHO CAN DO IT?

TV SALES & SERVICE

D. CAIRNS TELEVISION SALES
Installation and Service
and efficient work guaranteed.
WO 8-2214
A38-tf

ICE and FUEL

HARRY SMITH ICE COAL FUEL
Phone WO 8-5331
M3-tf

FRESH FISH

FRESH LAKE DRESSED TROUT
Dressed whitefish and pickerel
Quick Frozen Fillets, etc.
WO 2-6154
J26-tf

Liquor Firm Shows Increase In Net Earnings

WALKERVILLE (CP)—Hiram Walker - Gooderham and Worts Ltd. had net earnings in the year ended Aug. 31 of $23,684,367, or $2.76 a share, compared with $21,845,094, or $2.54 a share, in the preceding year.

Sales were a record $412,121,-674, compared with $396,502,304 in the preceding year, and the previous record of $396,182,157 in fiscal 1957.

Income taxes were $23,727,032 compared with $20,684,217.

Minto

MINTO — Mr. and Mrs. Jim Jeffrey, of Peterborough, spent Sunday afternoon with Mr. and Mrs. J. B. Hagerman.

Mr. and Mrs. Lindsay Tanner spent Sunday in Hallowell.

Mrs. Don Campbell and Gregory returned home with Gregory having spent the past week with her parents and relatives in Stirling.

Sympathy of this community is extended to the family of the late Clarence Runnalls who passed away in Belleville hospital, on Saturday evening.

Miss Frances Prest, of Ivanhoe and Mr. Eugene Jarvis of Marmora, students at the Teachers' College, Peterborough, are spending this week at Minto school.

Mrs. Lorne Hagerman, Russell and Ruth, spent the weekend with her parents, Mr. and Mrs. Albert Reid, of Foxboro.

Mr. and Mrs. Bill Warren, of Harrowsmith, were recent guests of Mr. and Mrs. William Wright.

Mr. and Mrs. Harold Holden and family attended the Royal Winter Fair in Toronto, on Wednesday. Messrs. Ernest Saries, Ivan Saries, Harold Saries and Duane Johnson also attended the fair.

Miss Marlene Adams and Mr. Fred Ashe, of Peterborough called on Mr. and Mrs. Ed. Colden on Sunday afternoon.

Mr. William Courtney spent Tuesday with Mr. and Mrs. Lindsay Tanner.

Mr. Tweedy — by Ned Riddle

"I'll be glad when Thanksgiving is over so you won't be thawing out any more frozen turkeys in here."

ATTENTION MODEL RAILROADERS
Triang H. O. GAUGE
MODEL TRAINS & ACCESSORIES
1/3 OFF
WHILE THEY LAST!
WE HAV EA FAIRLY GOOD STOCK OF COMPLETE SETS AS WELL AS ALL THE EXTRA NEEDS FOR YOUR MODEL RAILROAD.
SCHWAB'S
222 FRONT STREET BELLEVILLE

PEUGEOT
403
THE LUXURY CAR
IN THE LOW PRICE FIELD
ONLY $2395.
1960 PEUGEOT 403 SPORTS SEDAN
CLASSED IN THE SEVEN BEST BUILT CARS OF THE WORLD
6 AND 9 PASSENGER STATION WAGONS
The following equipment is standard on all cars.

Heater and Defroster; Forced Air Type
Turn Signals
Padded Dash
Padded Twin Sun Visors
Car Bed Seats
Windshield Washers
Arm Rests on All Four Doors
All Seats Foam Rubber
Electric Wipers
Dual Control Horn
All Wheels Factory Balanced
Centre Arm Rest Rear Seat
Over-Drive
Electric Clock
Map Pockets
Oil Filter
Light in Trunk and Under Hood
Set of Tools
Stainless Steel Bumpers and Hub Caps
Position Lights
Trip Mileage
Split Reseat Front Seats
Special Peugeot built Ball-Bearing Shock Absorbers
Roof Carrier Brackets
Factory Undercoated

● AUTOMATIC OPTIONAL
● 6 MONTHS WARRANTY WITH NO MILEAGE LIMIT
UP TO 40 MILES PER GALLON
JONES MOTORS
PEUGEOT - RENAULT DEALER
275 COLEMAN STREET
WO 2-6162

WEEKEND VALUES!
QUICK QUAKER OATS 48-oz. 41c
WAGSTAFFE Strawberry JAM 24-oz. 47c
JAVEX 2 22-oz. for 47c
TILLY'S PEANUT BUTTER 16-oz. 27c
BELLEVILLE INDEPENDENT BIG GROCERS

Plenty of Free Parking Space At The Following B.I.G. Stores
THOMPSON GROCETERIA — 89 Bridge St. West — Phone WO 2-3202
WRIGHT'S FOOD MARKET — 84 West Moira St. — Dial WO 8-6966
O. HALES — 141 Victoria Ave. — Dial WO 8-6405
MITCHELL'S FOOD MARKET — Rossmore — Phone WO 2-1613, Mt. View
McEVOY'S MARKETERIA — 1 Moira St. E. — Dial WO 8-5834

Astrological Forecast

By CARROLL RICHTER

Friday, November 29

General tendencies: Until evening you are under unusually good aspects to use today in whatever direction appeals to you that has to do with social touch and finish, and in all cooperative ventures. Then tonight you have a desire to produce results and you can do so in a very astute and ingenious way. But be sure your goals are long-range in their nature for best results.

Aries (March 21 to April 19) — Be certain in A. M. to come to real meeting of minds with those with whom you have made contracts of any sort in whatever sphere of your life. P. M. start wheels rolling in the right direction. Also be affectionate with loved one.

Taurus (April 20 to May 20) — By getting to work with vim in A. M., you can put a mountain of odds and ends behind you quickly. P. M. go out with good comrades who have a sense of humor, and have a truly enjoyable evening. You should relax more and have fun.

Gemini (May 21 to June 21) — You are under very inspiring aspects right now, so do not waste a moment of this valuable day. Be active, creative and labor constructively until sundown, then in P. M. get your wardrobe in order for busy days ahead. Schedule week nicely.

Moon Children (June 22 to July 21) — You can bring about more harmonious order or relations in some sphere during A.M. and with relative ease. And if you must be in the world of activity pick up items you need. Think about home and family. P. M. go out and enjoy self.

Leo (July 22 to Aug. 21) — Fine day for shopping, studying, bringing greater order into files or records. Excellent for sales work. Activity: P. M. is best spent at home, entertaining and being the life of the party. Be in your own element. Have fun.

Virgo (Aug. 22 to Sept. 23) — Dig in and handle those monetary matters efficiently now so that you can forget worry and enjoy a weekend in peace. P.M. should get started on a short trip or be with congenials for a happy evening to start the ball rolling.

Libra (Sept. 23 to Oct. 23) — A. M. is ideal for personal happiness and seeing those persons you truly like, and for enjoying yourself for a change. P. M. map your present position in affairs and plan future more wisely.

Scorpio (Oct. 23 to Nov. 21) — There is a very fine opportunity for you to do some important investigating and research in A. M. Make arrangements that will be under ground. P. M. act positively and go after what you desire. Succeed.

Sagittarius (Nov. 23 to Dec. 21) — If you gamble in pure conceals and well-wishers, you can make real progress toward your cherished goals. This can be your best day in some time. P.M. should be very creative thus far and plan coming days wisely.

Capricorn (Dec. 22 to Jan. 23) — Be careful of indulging in all that angling today, be direct and go to the right persons for the favors or support you need. P. M. be very sociable. Go about or entertain, but see that it is with the right type of people.

Aquarius (Jan. 24 to Feb. 19) — No fall of inspiration are you that not a moment of this fine day should be wasted. Look into your paper for ideas and plans, then work constructively towards larger aims. Most progressive persons. Confer with Virgos.

Pisces (Feb. 20 to March 20) — Adjust all monetary and personal affairs properly in A. M. when it will be relatively easy for you. Have better system. P. M. get out of dull doldrum routine and go about socially with more powerful individuals.

If your child is born today ... The dear child born today is the distinctly "different" type of individual, and most everyone will be fascinated by your charming offspring. Many will always be around to lend a helping hand. However, early give courses that stress detail and precision. During early middle life the nature becomes very serious, less sociable, and real accomplishment is in the chart. Don't interfere.

Ivanhoe

IVANHOE — Mr. and Mrs. Clifford Mitz and Lewis spent the weekend visiting Mr. and Mrs. Larry Mitz, Toronto, and Mr. and Mrs. John Hunt, Welland.

Mr. and Mrs. Milton Shaw and Wayne Shaw attended the Eaton's staff turkey dinner in Belleville on Wednesday evening.

Mr. P. M. Wood spent Saturday in Napanee.

Mrs. Leroy Rollins attended the Royal Winter Fair in Toronto on Friday.

A number of hunting parties returned home on Saturday. All report fine weather and good hunting. The MacMillan party was fortunate in bringing home a deer; also John Fleming and Jack Wood, proving that the deer also roam close to home. Ted Fleming shot one east of Crookston one morning before breakfast and Jack Wickens, Jr., shot one not far from his home.

Smashes Into Truck

CALEDONIA (CP) — Donald Wardrope, 22, of Hamilton, was killed Tuesday night when the car in which he was riding smashed into the rear of a transport truck just north of here on Highway 6.

ANSWER TO PREVIOUS PUZZLE

Daily Crossword Puzzle

ACROSS

1 Sphere.
4 "The ___ Girl"
12 Mare gaudy.
13 Orthodox dismal
15 Berlin.
16 ___ wrongdoers.
17 Fastened with metal bolts.
18 One of the Hagens.
19 Norse hero.
21 Political action
___ Force.
22 Led up.
26 Ice pancake.
27 Good evening.
28 Bound by.
29 Cook's queue.
30 Shakespeare's "tricksy spirit."
32 Cot by.
33 Be obliging.
34 Cut.
35 Anapolis.
36 Dull pedagogue.
37 Canadian is Governor.
38 One of the Cavalier poets.
39 All: Lat.
40 ___-de-sac.
44 Moroccan port.
45 Links places.
46 Not ___ (fair game!) : 2 words.
48 Of ___ (formerly).
49 And so forth.
50 Museum director.
52 Anais.
53 Lizard or iguana.
55 Puzzles.
57 Seeded section.
58 Celery chefs.
59 Fishermen.
60 Formative years.

DOWN

1 Seen for witchcraft.
2 Trip, to carry a message.
3 ___ tea: 2 words.
4 Speech imperfection.
5 Heaven of cliff dwellers.
6 Native of Essen.
7 Of the kidneys.
8 Natives of Munich's alike.
9 German princess.
10 Canadian.
11 Peanut.
13 Racks out.
15 Member of a Mars tribe.
17 River rapids.
20 Dull.
21 Describes exactly.
23 Sambra court.
25 Fits of temper.
29 Tree of the birch family.
31 Registered nurses: Fla.
32 Through.
33 Gets newly dramatic.
34 Labels.
35 Lazy work, high ___.
36 Yes.
38 Where Columbus landed, 1492.
40 Condition of a pink.
42 Fighters at Crecy.
43 Early Christians.
44 Certain preschools.
46 Assembly points.
47 Late English movie actor.
50 Plan of action.
51 Formal procedure.
54 Baker of a sonata.
56 Opposite of here.

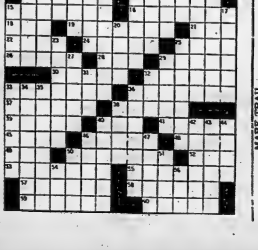

KU REALTOR'S ROYAL YORK INVESTED FUNDS

OFFERED ONLY BY

KU CLUB OF NORTH AMERICA

MEMBERS

EAST BRIDGE
Radio & TV, Sales & Service
238 Front St., Belleville
WO 8-1151

EDWIN L. GAUDAUR
Radio & T.V. Service
24A Concession of Sidney
(Near Wallbridge)
WO 8-2585

QUINTE BEAUTY SALON
Hairdressing
7½ Harvey Street
Belleville
WO 8-3255

WALTER WESTFALL
Electrical Contractor
247 John Street
Belleville
WO 8-4396

Your "KU" Reliable Business Directory and sign of listed "KU" Club Members.

WE ARE LISTED in your local KU RELIABLE BUSINESS DIRECTORY FOR YOUR PROTECTION

Goodwill "KU" Pledge Applications and "KU" Information on request.

To learn how to obtain an unconditionally guaranteed home constructed only by listed "KU" Club Members or obtain a "KU" individually laid out home wiring recommendation by mail, consult Brenton, WO 8-5043.

Watch CKWS-TV for "KU"

"KU" Information from Brenton's, Corbyville, Ont.
Save this "KU" directory every Thursday.

Canada's Plowing Champion Farmer With No Complaints

By LARRY COLLINS
Canadian Press Staff Writer

MOUNT ALBERT, Ont. (CP)—Robert Timbers, Canada's champion plowman, is one farmer who has no complaints about his occupation.

"I like the freedom and I like the financial returns of the last few years. It's going to improve, too."

Timbers, 32, who has a 200-acre farm between two miles from this town 30 miles north of Toronto, will represent Canada at the world plowing match near Rome next fall.

He won the Canadian plowing championship last month when he competed against 13 other contestants at Dundas, Ont., in the province's rich farm land 40 miles southwest of here. His team mate at Rome will be Allan Hammond of Latchute, Que.

Born on his father's farm near Stouffville, 10 miles south of here, Robert Timbers came by his plowing skill naturally. His father, Wm. Timbers, was a champion plowman. Robert started plowing in championship matches in 1941 and continued when the matches resumed after the Second World War in 1946.

This will be his fourth time Timbers has represented Canada in a world match. In 1953, he went to the world match in Cobourg, Ont. The next year he competed in Northern Ireland and in 1956 he placed fourth when the match was held in England.

Robert Timbers turned to farming after school days in Stouffville with little thought of any other occupation. He did not take any agricultural courses.

"Wish I had, he now says.

A slender, brown-haired man, Timbers has a complexion deeply sunburned by long hours in the field. He is a slow and careful man in his speech as when he is cutting a furrow in a championship match.

In 1946, he married Beatrice Nicholson. They have a girl and two boys.

Although he would like to give the boys a chance to follow in his footsteps, Robert Timbers doesn't intend to force any family traditions down their throats.

"I don't particularly want them to be farmers. That will be up to them when the time comes."

With the world championship almost a year away, Timbers has put away his plow for the time being. Now that the harvest season is over, he keeps busy with his herd of beef cattle and the dozens of other jobs farmers save up for the winter.

"I can't say I like any job best," he says. "There's such a variety of jobs on a farm—all I can say is I like farming."

Robert Timbers, 32-year-old farmer from Mount Albert, Ont., will represent Canada at the world plowing match near Rome next fall. It will be the fourth world match for Timbers, who won the Canadian plowing championship at Dundas, Ont., in October. Timbers was taught to plow by his father and started competing in matches in 1941. He placed fourth in the world match in England in 1956. (CP Photo) 1959 (Toronto Globe and Mail).

Bonarlaw

BONARLAW — Mr. Jason Baker spent a few days with Mr. and Mrs. Phil Vance, at Minto.

Mrs. Switzer is a patient in Belleville hospital.

Miss Ethel Thompson, of Toronto, is spending some time with her sister, Mrs. Switzer and friends.

On Thursday a pot-luck dinner and quilting was held at the home of Mrs. M. Cassidy.

On Thursday evening Mr. Bill Burkitt was given a surprise party on his birthday. Those attending were: Mr. and Mrs. Claude Burkitt, Mr. and Mrs. Jim McComb, Mr. and Mrs. Reg. Burkitt, Mr. and Mrs. R. Dickie, Mr. and Mrs. H. McAdam and family, Mr. and Mrs. Gerald Burkitt and family and Mr. and Mrs. A. Burkitt.

An enjoyable evening was spent in cards and dancing.

The hostess served lunch and birthday cake.

Bill thanked all for coming, also for the lovely gifts.

Miss Diane McKeown underwent a serious operation in hospital. Her many friends wish her a speedy recovery. Mrs. McKeown spent a few days with Diane.

Mr. and Mrs. Harry Hazelett, Mr. and Mrs. Glenn Morton enjoyed a few days in Toronto and attended the Royal Winter Fair.

Mrs. F. Cosbey is visiting her sister at Big Island.

Mrs. Andrews visited Mr. and Mrs. G. Post, of Bellrock.

The Spencer Construction Company is building a new home for Mr. Reg. McKeown.

Mrs. John McKeown spent a few days at the home of Mr. Cyril McKeown.

Mr. and Mrs. R. Dickie spent the weekend with friends at Brantford.

Sympathy is extended Mrs. Bill Neal, whose father passed away in Toronto, on Saturday.

Mr. and Mrs. Bill Burkitt and family and Mrs. J. McComb were supper guests of Mr. and Mrs. A. Burkitt.

Mr. and Mrs. J. McComb are moving this week to Ottawa to reside.

Friends were sorry to hear that Mr. Jack Bell was involved in a car accident and badly hurt at Toronto.

Mrs. Fred McKeown spent a few days with Mr. and Mrs. Les McKeown at Consecon.

EATON'S Quebec
Ready for Winter
Leisure-Time Loveliness From the Feet Up...
Slippers That Speak of Luxury
PAIR 6.98
The soft English goatskin uppers, light-heartedly surge into a lively froth of shearling (lamb's wool), to trim her ankles with cosy comfort! She'll walk casual and carefree on the soft pillable leather soles. Choose HER Pelgoy from Sky Blue, Salmon Pink, Indian Tan, Cherry Red or Apple Green. Sizes 4 to 9.
Women's Wine or Blue
Corduroy
Plush corduroy luxuriously striped with thread the colour of silver. Soft shearling (lamb's wool) collar, foam rubber soles. Sizes 4 to 8.
Pair 3.49
Smart and Serviceable
For Men
Foot-warming favourites, so light weight, so soft! Uppers in plaid Arctic cloth, or fawn camel cloth. Soft, rubber soles to keep out Winter cold. Sizes 6 to 10.
Pair 2.99
Stylish Cuban
Heels
Dainty-patterned Red or Blue plush cotton uppers, perched with shearling (lamb's wool) collar. Comfy, flannel cotton lining. Moulded rubber soles. Sizes 4 to 8.
Pair 4.98
Women's, Accented With
"Lurex"
Red, Turquoise or the new Gold sports slipper with glittering "Lurex" thread, lapped with warm shearling (lamb's wool) collar. Vulcanized rubber soles, low heels. Sizes 4 to 8.
Pair 2.98
Cosy and Sweet!
Children's
Smartly-styled from Red or Blue rotton corduroy, accented with shearling (lamb's wool) vamp trim. Warm flowered cotton lining. Cushion-soft moulded rubber soles and heels. Sizes 6 to 12.
Pair 1.99
—EATON'S Main Floor (rear)

NEVER BEFORE such beautifully styled 23 jewel bracelet—watches!
BULOVA RHAPSODY "S" Half moon link bracelet curves around your pretty wrist, with oval face centre of a cord. Yellow or white. 155
BULOVA RHAPSODY "D" Fine, soft mesh, shaping finely into cuffs, narrows to a wide rectangular satin. The case, a dainty circle. 175
BULOVA RHAPSODY "E" A cascade of mesh pattern, diaries, streams around your wrist. The case—square and sophisticated. Yellow or white. 175
BULOVA RHAPSODY "H" Fascinating tulip leaf bracelet with each leaf alternately polished to show a soft halo or a soft satin glow. Two diamonds. Yellow or white. 155
ENJOY THE EASY BULOVA CREDIT PLAN
NEW RHAPSODY BY BULOVA
Come and see this magnificent new collection of fashion and precision combined. 23 jewel Bulova watches with custom styled bracelets . . . cut, polished, to catch each shaft of light. So bright, so beautiful, so unique . . . no black and white picture can do them justice.
Visit Your Jeweller and See His Complete Selection of Bulova Rhapsody Watches from 155 to 195.
You Can Be Proud Of That Bulova Difference

Seasonal Wear for Boys and Men
Stylish and Warm! Sold Exclusively at EATON'S
Boys' Eatonia
Lined Jeans
Durable cotton denim, with warm "Sanforized" cotton flannel linings. Belt loops all-round, regular waist band. Navy, charcoal or Gaucho stripes.
Eatonia Values
Sizes 6 to 12 years with double knees. Each 3.99
Sizes 14 to 18 years with plain knees. Each 4.25
Birkdale Jr. "Sanforized"
Pyjamas
Warm cotton flannel, roomity cut for sleeping comfort. Choose from assorted stripes and fancy patterns. Age sizes 4 to 14 years.
EATON Price, each 3.00
Men's Combed Cotton Eatonia
Athletic Jerseys
"Sanitized" to help protect your health! Bound around neck and arm holes, each one neatly packaged. Sizes small, medium or large. EATONIA Value, each 1.29
Feature Exclusive "Cumfo-Crotch"
Trim Eatonia Brevets
"Sanitized" white combed cotton, ribbed leg cuffs have elastic inserts—elastic web vent. Individually packaged for shipping. Sizes 30 to 42. EATONIA Value, each 1.59
Plain or Fancy! Eatonia
Boxer-Style Shorts
Roomily cut from smooth "Sanforized" cotton broadcloth. Elasticized "bib-belt" waist. Plains in white, blue, tan or green. Assorted fancies. Sizes small, medium, large or extra large. EATONIA Value each 1.59
Boys' Birkdale Junior
HIGH-BULK
"Orlon"
Cardigans
A smart gift suggestion that any boy should appreciate! Three metal buttons at front, colored trim on pockets and on front facings. Select his favourite colour from red, navy, powder blue, beige or grey. Sizes small, medium, large or Extra Large.
EATON Price, each 4.99
—EATON'S Main floor
Stay "Toast-Warm" in Interlock Cotton
Birkdale Junior
Underwear
Shirt has ribbed neck—taped to help retain its shape. Drawers have double knees, wide elasticized waist, ribbed ankle cuffs. Sizes 2½ to 14.
EATON Prices
Shirts, each 1.39
Drawers, each 1.99
EATON'S Store-Wide Sale
CONTINUES TO SATURDAY, NOVEMBER 28th, WHILE QUANTITIES LAST

A. E. WONNACOTT - Jeweller
276½ Front St. Next to Geen Drugs
O'CONNOR'S Jewel Box
212 Front St. WO 8-7422
W. WONNACOTT AND SON
247 Front St. WO 2-2514
ED. LOGAN - Jeweller
21 Bridge St. E. WO 8-8535
RONALD KEEL - Jeweller
296 Front St. At Victoria Ave.
BERT LEWIS - Jeweller
325 Front St. WO 8-9441
JACK SNOW CREDIT JEWELLERS Limited
216 FRONT STREET BELLEVILLE

THE WEATHER

Saturday — Mainly cloudy with few snowflurries and not much change in temperature. Low 23, High 32.

Authorized as Second Class Mail, Post Office Department Ottawa.

The Ontario Intelligencer

TEMPERATURES

	Max.	Min.
Today	34	23
Year ago	32	23
Snowfall	2½ inches	

BELLEVILLE, ONTARIO, FRIDAY, NOVEMBER 27, 1959

5c Per Copy, 30c Per Week

A. McLEAN HAIG ACCLAIMED AS MAYOR

Nehru Triumphs As House Backs Patient Policy

Sweeping Endorsation Given in Border Crisis

NEW DELHI (AP)—The lower house of Parliament today overwhelmingly endorsed Prime Minister Nehru's handling of the border crisis with Red China after the Indian leader told the legislators to either support him or get a new prime minister.

Only one or two "nos" were heard in the thunderous voice vote that approved Nehru's policy of negotiation with the Chinese over disputed areas.

The actual motion was an approval of recent diplomatic correspondence between India and China.

Two motions critical of the correspondence earlier had been voted down, also by voice vote. Only a dozen-odd members of the 500-member House raised their voices in support of the critical amendments.

PERSONAL TRIUMPH

The overwhelming endorsement of Nehru's way of mediation and patience can be represented as the greatest personal triumphs in the prime minister's long career.

It has been preceded by weeks of the stiffest criticism he has ever had to face in the Indian press and from the political opposition.

In a stirring and often emotional speech winding up a three-day debate on the border dispute, Nehru warned that a broader conflict between the two nations could "shake the world."

He said if Parliament feels he could not face the situation adequately, it is free to choose another leader.

"But if, in balance, this house feels this government and this prime minister has got to face the challenge, then help him and stand by him," Nehru declared.

"There is no other policy open to us but non-alignment," Nehru said.

VIGOR DEMANDED

The general tone of the critics had not been to attack non-alignment but to demand more vigorous measures against Chinese incursions.

Some members want the Chinese forcibly driven from some 12,000 miles of Indian territory they now hold.

Others, who wants to settle the dispute by negotiation, said he was surprised by the "casual" manner in which some opposition members discussed the ousting of the Chinese.

"This is not a little border dispute," Nehru said. "Surrounding it are issues of the greatest import affecting no only India but South-east Asia and the world."

SEEKS NO-MAN'S-LAND

Nehru defended his recent proposals that both India and China withdraw to create a great no-man's-land of the disputed territories.

Earlier in the debate Defence Minister V. K. Krishna Menon rejected opposition demands that he resign over the Chinese attack to support his cabinet officer.

United States Plans Another Stab Into Space

CAPE CANAVERAL, Fla. (AP) The United States plans another stab into space in about two weeks, this time a probe toward Venus but nowhere close to that distant planet. The shot would be to test radio signals from great distances in outer space.

The launching vehicle would be a Thor-Able rocket and the orbit would be around the sun.

Scientists still are trying to figure out what went wrong with the latest moon rocket yesterday for the U.S.—a mammoth Atlas-Able vehicle that fizzled shortly after it was fired Thursday morning in an attempt to put a satellite into orbit around the moon.

The Atlas-Able, 10 storeys high and the most powerful rocket ever assembled for the U.S., crashed in the Atlantic after its second stage failed to ignite.

Scientists are studying telemetry data and launch movies.

FENCE FELL OFF

Focal point of their investigation is a mysterious piece of material that fell from the rocket about 30 seconds after launching. The chunk, which appeared to be on fire, fell a few miles off shore.

Officials believe it was part of a protective fiberglass material that covered the third stage and the affixed payload. The material was to split in two and blow away when the rocket was outside the earth's atmosphere.

It is believed the material may have broken prematurely, exposing the upper stage and payload to intense friction.

RUSSIA FAR AHEAD

Representatives of the National Aeronautics and Space Administration conceded that the failure leaves Russia with a wide lead in the space race. The Soviet Lunik II and III rockets recently slammed a payload into the moon and placed another carrying a camera into a massive orbit around the moon and earth.

Dr. John Clark, chief of the space agency's solar physics program, said that unless the space agency can get a success scored somewhere, it probably will not try another shot for the next three months. He said a duplicate payload is available but no Atlas-Able.

Java Terrorists Slaughter 121

JAKARTA, Indonesia (AP)—A terrorist attack by 500 armed men, women and children left at least 121 lives in the West Java village of Tjibugel Tuesday, reports reaching Jakarta disclosed Thursday.

The terrorists, believed to be members of the fanatic Darul Islam sect of Moslems, swooped down on the village after overrunning a small army post on the outskirts.

They burned more than 400 houses and the village school.

Today's Chuckle

"Suppose you were in a car all by yourself, and a gang of desperadoes in a black limousine came after you. What would you do?"

"Eighty-five."

THE WEATHER

TORONTO (CP) Synopsis: Snowfalls of one to two inches thickened Southern Ontario during the night as a small storm centre moved across the northeastern United States. Except for light flurries the snow has ended in southwestern Ontario. The weekend should be mainly cloudy with temperatures a little below normal.

TWO CHILDREN FOUND STABBED TO DEATH

Mother in Hospital Under Police Guard

AZILDA, Ont. (CP) — A young mother was under police guard in hospital at nearby Sudbury today after her two children were found stabbed to death Thursday in their second-floor apartment here.

Dead are Elizabeth, 1, and David, 3, children of Mrs. and Mrs. Edmond St. Louis. Mrs. Millie St. Louis, 21, was in critical condition with knife wounds in the neck.

A neighbor on the ground floor, Mrs. Rene Doucette, said Mrs. St. Louis pushed open her apartment door after coming down the stairs and collapsed near the kitchen floor. Police were summoned.

Mrs. St. Louis was still semi-conscious on the floor when Toyside Township police Chief Leonard Lalonde arrived. He found the children on the floor in separate bedrooms.

A six-inch steak knife was found beside the girl and a similar butcher knife was beside the boy.

Mr. St. Louis, 23, was working at the International Nickel Co. mine, Mill and Smelter Workers hall in nearby Lively when the incident occurred. He was working there while the union negotiated a new agreement in the International Nickel Company of Canada.

Mr. St. Louis was laid off by the company several weeks ago after being off work some time with pneumonia. He was suspended when company doctors suspected he had tuberculosis.

Fire Destroys Hangar, House Four Aircraft

PETERBOROUGH (CP)—Fire levelled a hangar and an attached house today at the Sadlon private airport, 23 miles south of here, destroying four light aircraft, several boats, a car and a truck.

Damage is expected to exceed $75,000.

William Sandham, the owner, his wife and four children were forced to flee flames fed by hundreds of gallons of high-octane fuel that leaked out through the frame hangar and house. They escaped with only a few articles of clothing.

Bewdley volunteer fire men were unable to save the buildings or contents. Fire Chief Len Holdsworth said they had been delegated to go no closer than 50 feet to the blazing hangar, so intense was the heat.

Mr. Sandham was awakened by his wife and smelled smoke. He turned in the alarm, then helped his family to escape the children, ranging in age from one year to seven, to safety.

Harvey Hickey Of Globe Dies

OTTAWA, (CP) — Harvey Hickey, veteran parliamentary correspondent for the Toronto Globe and Mail, died early today at the age of 67 after he was taken to hospital.

He had taken ill at home during his sleep and rushed to a hospital by a doctor, summoned by his wife.

Struck by Train

LANCASTER (CP) — Rosemary Campeau, eight-year-old daughter of Mr. and Mrs. J. P. Campeau, was killed Thursday when she was struck by an eastbound freight train at the CNR mainline level crossing in this village 15 miles east of Cornwall.

Believe Flu May Be Responsible For Birth of Many Deformed Babies

LONDON Reuters)—Influenza contracted by expectant mothers may be responsible for the birth of many deformed children, a leading British medical journal reported today.

The Lancet said two investigations in the Republic of Ireland turned up "similar effects" of influenza among women who later bore children with congenital deformities.

The first was in Dublin in 1953, when two investigators questioned women who had borne deformed children.

They found almost one woman in every five claimed to have had influenza during the period of pregnancy, The Lancet said.

During a heavy epidemic of flu in the fall of 1957, investigators questioned about 600 women in Dublin who had suffered from influenza during pregnancy and another 600 who had not.

The Lancet said the results showed physically malformed babies were born to more than twice as many women who had had influenza during pregnancy as to those who had not.

Tourists'-Eye View

Moscow Shows Evidence That Red Thaw Is On

Russia is a very large country and Moscow is a very large city. The first thing that hits you when you get to Moscow is the tremendous size of the streets—and the vivid splotches of color.—The color around Red Square was quite extraordinary to me—and unexpected. One must forget the price tags, built by technicolor film and old National Geographic illustrations. When you get there it just does not happen to look the way you have always imagined it.

Take St. Basil's Cathedral. We have all seen pictures of St. Basil's, but the real-thing looks quite different. I cannot say why or how, but there is little resemblance between the image and the reality.

The built-in images one has, whether they come from school books or magazines, are always in some sense untrue. Indeed, they have to be able to go a long look for ourselves. Only by that means can we get the proper images, which, by comparison, the framework into which we fit our ideas.

Let me give some examples.

I had expected the Moscow crowds to look drab with monotonously repeated tones of grey and black. They don't. As I was told, that would have been a costume image. It is not quite correct today.

PEOPLE BETTER DRESSED

We went one day to the puppet theatre. The crowds were dolled beforehand, only half in fun, to see the prize winners. Others at home to blend more freely with the crowd. I was glad I did, as well we didn't. Aside from some young boys everyone wore ties, collars and shirts. Apparently it wasn't a single person in that audience who was not properly well dressed. This includes the women, most of them wore hats and they looked as if they had spent some time doing their hair. We were the only foreigners in the theatre.

Being a thoroughly indoctrinated capitalist, I had expected to be more conscious of state ownership than I was. Instead, it is country where in theory everything is owned by the state — although buying, for instance, market and other symptoms of "every man for himself" survival decadence" are creeping in.

(Continued on page 9)

PC Meeting May Forge Close Contact With Constituencies

OTTAWA (CP) — Closer and more regular contact between party headquarters here and the party high command and its grass-roots constituency organizations is the emerging aim of the party's national association meeting here next week.

The two-day meeting Tuesday and Wednesday will be the first national get-together for the association in nearly four years and, if successful, will be the basis of a party came to power after 22 years in the opposition wilderness.

The last association meeting was in January, 1956, followed 11 months later by the national convention which chose John Diefenbaker as party leader. Before that, the association held it in intervals of two or three years.

ASK ANNUAL MEETINGS

A committee has drawn up proposals for revising the association's constitution. It calls for annual meetings, except in election years. But more important is the proposal that each constituency organization should become representation of the association meetings.

Up to now the emphasis has been on representation by provincial associations. In addition, the party member has become the right to attend. Since meetings usually are held in cities, this has meant a preponderance of Ontario and Quebec members attending.

Expectations among party officials are that new rules will be adopted.

Highlights of next week's meeting at the Chateau Laurier Hotel say 1,500 to 2,000 persons will attend during the period.

That includes the party's annual meeting of executives and the Young Progressive Conservative Association, who will hold their annual meeting on Monday before the meetings of the main association.

THORVALDSON FAVORED

A new national president will be elected Wednesday to succeed Solicitor - General Leon Balcer. Senator Gunnar S. Thorvaldson, 58 - year - old Winnipeg lawyer and close friend of Prime Minister Diefenbaker, is reported as the probable choice. No one else is known to be looking for the post.

The prime minister will make his major speech at a banquet on the final night. He also will address the women's and Young Conservative groups on Monday.

Each of the federal cabinet ministers is scheduled to speak briefly at a dinner Tuesday night honoring them and the five provincial premiers who lead Conservative governments.

Vote Result Reversed by Official Count

HAMILTON (CP) — An official recount of ballots cast in Ancaster Township Wednesday in a plebiscite on establishment of a rural-fire service has reversed an earlier announced result. An application for a fire department is expected.

After the polls closed Wednesday, unofficial results had the move rejected by 11 votes, with 1,211 votes cast in favor. It was a half per cent less than the required majority.

An official count Thursday by Harold Thompson, returning officer and Mrs. S. E. Parker, election clerk, showed 1,220 in favor, 1,219 against—a majority of 60.8 per cent voting yes.

"With a majority of only six votes, the negative forces would be crazy if they didn't ask for a recount," said Mr. Thompson. The group had 14 days in which to ask for a recount by a county judge.

Mr. Thompson said there would be no grounds for argument since 36 ballots were rejected for one reason or another.

"When the dexterity returning officers were handling them in last night I got the impression that the majority of rejected ballots were affirmative votes," he said.

COMPOSER DIES

COWES, England (Reuters)— British composer Albert Ketelbey, who composed In A Monastery Garden and in a Persian Market, died Thursday night at his home here on the Isle of Wight off the south coast of England. He was 84.

Trade Deficit May Be Reduced Says Minister

WINNIPEG (CP)—Trade Minister Churchill Thursday forecast a reduction in Canada's trade deficit.

He also indicated that, although the deficit will be higher this year, the figure is not alarmed about the situation.

Mr. Churchill, speaking to the Winnipeg Canadian Club, said that with business recovery in the United States and Canada, and resumed expansion in Europe, "there now are good prospects for a substantial increase in Canada's exports and for further diversification of our foreign trade."

But Churchill did not mention the amount of Canada's trade deficit this year. "$521,600,000 in the first nine months of the year.

He said the deficit — the excess of imports over exports will be higher than last year but "we do not expect it to exceed the record of $842,000,000 of 1956."

"It is important to see this development in its proper perspective."

Dry Day Likely For Grey Cup

TORONTO (CP)—Dry weather for Nov. 28 could make Grey Cup ball game Saturday, the weather office said today in a special forecast.

"Prospects for the big game are promising," forecaster Gordon Knox reported. "It looks like there'll be clear, bright winds and on the cool side with the game-time temperature hovering around 32 degrees."

The snow predicted Thursday has arrived in Toronto early today and about two inches had fallen when flurries ended just after dawn.

Says Dickens, Victorian Moralist, Lived in Sin With Pretty Actress

LONDON AP) — A distinguished actor-emerged today that Charles Dickens, the great moralist of Victorian fiction, lived in sin with a pretty young actress and flouted the law to hide the birth of their illegitimate child.

The accusation came from Peter Ackroyd, a star actor in the London theatre for more than 40 years. He published his findings in a book called Dickens Incognito.

It has for some years been accepted that Dickens spent the end of his life was in love with Ellen Ternan, an actress of great beauty, and would have married her if divorce from his wife had been possible.

Ackroyd claims to have established beyond doubt that Dickens in fact lived with her as man and wife.

He takes his evidence from a cryptic diary for 1867 which Dickens kept in New York. It now is in the Berg collection of the New York Public Library.

The secret of the diary, says Ackroyd, was immediately clear to anyone who knew Dickens'

(Continued on page 2)

SHIPPERS, GOVT. AT ODDS OVER SEAWAY CLOSING

Some Ships Cannot Make It by Monday

MONTREAL (CP)—While the last ocean-going ships of the 1959 season headed for the St Lawrence Seaway, Prime Minister Diefenbaker today had two complaints to face concerning next Monday's closing date.

One came from western grain growers, who want the seaway kept open as long as weather conditions permit, and the other from shipping interests who say that it is impossible for some ships to make it out before closing.

When reporting claiming the situation needed to be clarified.

Transport Minister Hees announced the closing date in House on Wednesday.

In Montreal, shippers were worried whether the ships already in the seaway could make it out before closing.

Only 21 ocean-going ships still in the system, and 20 had cleared. Two more were expected today.

PEOPLE BETTER DRESSED

Mr. Thompson said there would be no grounds for argument since 36 ballots were rejected for one reason or another.

"When the dexterity returning officers were handling them in last night I got the impression that the majority of rejected ballots were affirmative votes," he said.

COMPOSER DIES

COWES, England (Reuters)— British composer Albert Ketelbey, who composed In A Monastery Garden and in a Persian Market, died Thursday night at his home here on the Isle of Wight off the south coast of England. He was 84.

Aldermanic Race Sees Group of Oldtimers Try To Seek 14 Seats

Eight Sitting Members, Four Ex-Aldermen Run

A former mayor of the city, A. McLean Haig, will again head up Belleville's administrative body for 1960. Mr. Haig last night received an acclamation for the chief magistrate's position for next year when six other nominees for the mayoralty did not qualify.

A group of 14 aldermanic nominees named at Wednesday night's nomination meeting 29 have qualified and will contest the 14 council seats at the December 7th elections. There will also be a contest for the office of public utilities commission.

There will be a contest in two of the seven wards for public school trustee, and in but one ward for separate school trustee.

The slate of 29 candidates for aldermanic office is the largest in Belleville in many years, but this year all 14 seats in council are open. Normally only seven members of the 14-man council would be elected each year.

MAYOR TWO YEARS

Although Mr. Haig's acclamation as mayor seemed a possibility as early as yesterday noon the fact was not definite until after the qualification time closed at nine o'clock last night. Mr. Haig was one of seven nominees for the position having qualified. Mr. Haig was mayor of Belleville during the years 1958 and 1953 and had previously served the city as alderman during two different periods.

The list of candidates for aldermanic honors shows that eight of the present council are seeking re-election. The list includes four ex-aldermen and three women, one of whom is seeking re-election.

Qualifying for the aldermanic race were the following: Harold J Armstrong, Ross C. Ballard, John S. Barlow, John Bennett, Jamin Corke, Arthur C. Cole, Robert H. Dawson, John Deacon, Leslie W. Digby, Walter T. Elliott, Jack Ellis, Douglas Grout, Ernest Gibbs, Eugene G. Harrison, James D. Hunter, Jack Hurley, Frank Jarmyn, James Franklin Lang, Effie A. McDonald, Mrs. Ethel McDougall, Douglas Mosam, Mrs. Enid Ponton, Leslie F. Reid, Joseph A. Robb, Cecil Rollins, Mrs. Ruth Rston, Robert Temple, Claude D. Thrasher, Donald J. Wallace, George Wishart.

The public school slate those seeking re-election are Alderman Digby, Elliott, Ellis, Irelgrove, Rollins, Thrasher, Mrs. Reid and Mrs. Stark.

The former aldermen seeking a return to municipal life are Harold J. Armstrong, Lorne McDougall, Douglas Mosam and Donald Wishart.

TWO WARDS

Incumbent John A. Weese and Fred Beeby will fight it out for the one seat in the public utilities commission.

There will be an election in two wards for public school trustee with the seats in the Ward 2 and Ward 3 being filled by acclamation.

Incumbent Ward 1 for public schools will be George Olsen and George Ritchie and in No. 2 ward Mrs. Lawrence Wood and Irwin R. Valcomp will be candidates.

Receiving acclamation were William Van Tassel, ward 2; Dr. J. Russell Scott, ward 3; George Hutchinson, ward 4, Harry Lovelace, ward 5, and Nelson McRibbon, ward 7.

TRUSTEE RETIRES

The public school board next year will be without long-time member Mrs. Dorothy Taggart who was nominated but has decided to retire from the board. Mrs. Taggart has served for only one ward for a separate school trustee and this is in Ward 1 where Michael Lynch and Maurice Callaghan are candidates.

Seats in the other wards have been filled by acclamation. Acclaimed were Richard Barrett, Ward 2; Edward Buckley, Ward 3; Godfrey Donoghue, Ward 4; Clarence Langabeer, Ward 5; S. J. Gervais, Ward 6 and Kenneth Burkitt, Ward 7.

EPIDEMIC IN SWEDEN

STOCKHOLM (AP) — Swedish doctors here believe a measles epidemic in Sweden is increasing to such proportions that it can now be called an epidemic. More than 19,000 cases are expected to be reported by the end of the year, tripke the normal rate.

COMING EVENTS

BAZAAR AT THE CHRISTIAN Reformed Church, Saturday, November 28th, 2 p.m. Home cooking, home baking and handicrafts. Tea served. Everyone welcome. Free. 3 p.m. Saturday, November 28th, 2 p.m. 47-3-c

SALVATION ARMY STATION Street Bazaar, Saturday, Nov. 28th, Novelties, Home Baking, Fancy Work, Tea Room. 47-3-c

PHEASANT SHOOT, SATURDAY November 28th. Open and prompt eight, 30-round shoot. Prizes. Refreshments. 47-3-c

BAKE SALE, SATURDAY, NOVEMBER 28, Market Square, 10:30 a.m. Sponsored by Ward 3 P.C. Association. 47-3-c

TURKEYS, TURKEYS, TURKEYS. Don't forget the Turkey Shoot, Orange Hall, Church Street, 8 p.m. Saturday, November 28th. Admission 25c. Best prizes ever. 47-3-c

LA BOUTIQUE FOR DISTINCTIVE gifts, accessories, fashion. Over a new shop, 208 Pinnacle Street. Open Thursday evenings. 47-3-c

DON'T FORGET SOCIAL EVENING at the Girls of Glenmore Hall, next Monday, November 30th, 8 p.m. Bingo, Lucky Draw, Door Prizes, Jack pot. Door prizes. 47-3-c

EUCHRE AND DANCE, CANNIFton Hall Friday, November 27th, 9 o'clock. Sponsored by Ward No. 7, P.C. Association. Euchre 8:30 p.m. Sharpe Tunes. 46-3-p

TURKEY SUPPER AND DANCE, Thursday, December 3rd, Tyendinaga Township Hall, 7:30 p.m. Supper served by L.O.L. 2187. Good music by Ken Hubbs Orchestra. Everyone welcome. 47-3-c

RUMMAGE SALE, SALVATION Army, Bethel Corps, Wednesday, 9:30 at 7 p.m. Proceeds welfare work. 47-3-c

AT YOUTH FOR CHRIST THIS Sunday night Rev. John Mackay, Rev. John McNarry, Rev. Stanley Mountain. Tuesday, 7:45 p.m. 47-3-c

SKI CLUB OF Y.M.C.A. IS HAVING its organizational meeting on Monday, 7 pm Saturday, November 28th at the Y.M.C.A. Everyone interested in joining, please attend. 47-3-c

BELLEVILLE EAST CENTRAL Ontario Art Exhibition, Corbyn Hall Museum, Belleville, November 22 through Saturday November 28th. 47-3-c

RETROSPECTIVE ART EXHIBITION, Corbyn Hall Museum, Belleville, Friday, November 27th, 7 till 9 p.m.; Saturday, November 28th, 2 to 5 p.m. 46-3-p

DANCE OF THE YEAR, ASSOCIATE Canadian Travellers' Annual Dance, Canoe Club, Friday, November 27, Prizes, Dancing, Lunch. Admission $1.50 per person. Tickets may be 2-3027. 47-3-c

TURKEY SHOOT, 7 TIL 11 SATURDAY, November 28, 50-yard range. Sponsored by Ward 6, C.N.E. Prizes 3 p.m. Gun. 47-3-c

City and District News

VICE MEET SLATED TAKE PLACE

The Saturday evening there will be a meeting of the Belleville YMCA at 8:00 o'clock. This will mark the first meeting of the strictly for these youths who have not as yet completed their course in and an entry list including lists from the local area and full as several from Kingston have expected.

BROTHERS WILL BE ST GUESTS

Tomorrow evening will be Parents' Night for those local members, whose daughters are active at the YMCA. The evening's program will commence at about 7:30 p.m. and all parents are invited to watch the various displays to be put on by the girls. Last year's event was quite successful with close to 100 parents attending. The boy's Parents Night will be a week from this Saturday.

COUNTY COUNCIL TO MEET TUESDAY

The second December session of Hastings County Council will be held at Shire Hall next week when reeves and deputy reeves from the various municipalities will gather for their fourth and final regular session of the year.

The session which has been called for Tuesday morning at 10 o'clock is the last regular meeting over which Warden John E. Brayton, Q.C., will preside. Mr. Brayton's term as warden has been marked by council's decision to build a new courthouse and county offices, construction of which is now in the initial phase.

SCHOOL PRINCIPAL STATS IN FIELD

Contrary to the rumor circulated throughout the city yesterday afternoon, Mr. Ward Derry-inity stand for election as alderman at the December 7th municipal election.

Rumor yesterday following Wednesday night's council session meeting at city hall was that although Mr. Derry had qualified as candidate he was considering withdrawing his name from the ballot.

Today Mr. Reid declared this was not the case, stating Reid be definitely intended to stand for council.

Women Like New Outlets In Regina

REGINA (CP) — Women took their first legal drink on ill-censed premises in Saskatchewan Thursday and liked it.

In about three hours they drank seven gallons of wine in the two Regina outlets open to them.

At noon they all but outnumbered the men.

The two Regina outlets, first in the province open for mixed drinking, result from a recent plebiscite. Unlike some provinces, women have to have male escorts. Food is available as well as beer and wine.

Most men don't like the idea of women invading what before was a sole male right. They say it cramps their style. They agree, however, that it spares licensed premises are going to be much cleaner, brighter and congenial.

Officials at both outlets, which only serve wine and beer, say they have noticed a marked change in male behavior. The men are quieter. But they think the first day's near-record turnout of women will dwindle when the curious have investigated.

RAT ATTACKS CHILD

MONTREAL (CP) — An 18-month-old boy was treated in hospital Thursday after being savaged by a rat which he slept in a crib beside his parents' bed. Richard Cantwell was allowed to go home after his left parents, Mr. and Mrs. Gerald Cantwell. He has three bites on his right hand and three over his right eye.

NEW CLAIROL "TIME ALIVE GRAY" Color Rinse

Temporary Delicate Color Tones for Gray Hair

—Color lasts until next shampoo

—Makes yellow streaks disappear

—Simple, Quick. Easy to use.

$1.75

McKEOWN'S DRUG STORE

WE DELIVER

373 Front St. WO 8-4773

Want to add new color and beauty to your home?

Flowers by Weeses GREENHOUSES FLOWER SHOP

WO 8-9471

FREE DELIVERY

GRIESBACH, Alberta — Private Edmund W. Hobbs, 21, Princess Patricia's Canadian Light Infantry, has completed eighteen weeks depot training at Griesbach and has been assigned to 2nd Battalion, PPCLI in Edmonton.

Pte. Hobbs was a student at Belleville Collegiate prior to his enlistment on June 30. He is the son of Mr. and Mrs. Arthur Stanley Hobbs, 190 Ann St., Belleville.

Several District Men Enrolled in Business Course

Fifty-five executives from Kingston and surrounding area are now completing the first of four courses in the Queen's-wide program for executives. The program was designed to provide senior personnel from business and other organizations with an opportunity to advance their knowledge in various different phases of management.

The course just completed was the Administrative Action taught by Professor Dermot Barrett, chairman of the program. The executives now begin a second course on Marketing Management later in the year. They will study Financial Management and the Canadian Economy.

The executives include 11 men from Belleville, Perth, Deseronto, Corbyville, Gananoque, Brockville, Napanee. In addition to executives from business firms, several men from other fields are taking the course including an army officer, a civil service officer, a university administrator, and a chamber of commerce official. The program continues until April.

The course in Marketing Management will be taught by Professor R. J. Hand, Associate Professor in the School of Commerce and Administration. Seminars are held for three hours each Tuesday evening and make use of the case-study method developed at the Harvard Business School as well as lectures and forum discussions.

Those from Belleville and district who are enrolled in the course are:

H. K. Booth, Booth Radio and TV.

D. R. Cass, Indian Affairs Branch, Deseronto.

J. D. Courtney, C.P.R.

V. L. Lewis, Stephens-Adamson Mfg. Co. Ltd.

R. Plumpton, H. Corby Distillery Co., Corbyville.

Dr. J. E. Russell Scott.

G. S. Stanton, Stephens-Adamson Mfg. Co.

Cancels Show To Be With Wife

NEW YORK (AP) — Actress Elizabeth Taylor was admitted Thursday to Harkness pavilion of Columbia - Presbyterian Medical Centre for treatment of double pneumonia. The hospital said her condition is good."

Her husband, singer Eddie Fisher, cancelled his late show at the Waldorf-Astoria Hotel to order to spend the night at the hospital.

"A CAR A DAY" SPECIAL

Watch this space each day for Trudeau's astonishing Used Car Buy. Saturday's Special is . . .

'56 PONTIAC

2-DOOR SEDAN

Deluxe, leather interior, 2-tone green finish.

$1450.

Trudeau MOTORS LIMITED

"The Used Car Shopping Centre"

21-45 Station St. WO 8-4767

Parking Lot WO 8-4767

Nights WO 8-4700

Visit Our COC ROOM

Enjoy Organ Music Friday and Saturday Evenings.

STOCO MOTOR HOTEL

2 Miles South of Tweed

MEALS SERVED 12 to 2 and 6 to 8 THROUGHOUT THE WEEK

Ultra Modern Rooms for Overnight Guests

SPRAGUE & CAMERON

BARRISTERS - SOLICITORS

NOTARIES

TEMPORARY OFFICES

219 FRONT ST.

(Over Dever's Men's Wear Ltd. and R. E. Kimber & Sons Ltd.)

FAMOUS FOR FRESHNESS

Jenny Lind CANDIES

FEATURED AT THE Chuck Wagon

Geen DRUGS LTD.

DIAL WO 2-4551

276 FRONT ST. BELLEVILLE

OVER 100 YEARS OF FRIENDLY SERVICE

FREE DELIVERY

United Appeal Total $58,002 Far Short of $85,000 Quota

With the formal campaign completed, although last-minute donations still coming in are expected to push the total above the a little, Belleville's United Appeal has fallen far short of its $85,000 objective.

Campaign chairman E. G. Cornett today released figures which showed total contributions to the 1959 appeal to date amounted to $73,076 raised last year, when the objective was the same.

Following is a list of returns by totals in brackets:

Manufacturers' canvassers $8,252 ($11,485); special names, $4,625 ($5,361); residential canvass $9,976 ($8,250); payroll-giving division $32,856 ($30,007); public service division $3,138 ($1,-264); professional division, $5,-231 ($5,200); general business division $9,203 ($12,443).

"Contributions are still being received and it is hoped that any who have been missed in the campaign will either mail a contribution to Box G3, Belleville United Appeal or hand it to any of the boys who were Wednesday, treasurer, manager Bank of Montreal, Belleville, corner of Bridge and Front Streets," Mr. Cornett declared.

The overall objective of the campaign was $85,000 both last year and this year, and while this year's results are disappointing to the participating agencies, they will either mail a grant-in-aid in the campaign, cutting financial assistance, leaving in the city have not been conducive to securing contributions from companies in the area.

"The lesser total received this year is no way a reduction on the approximate 1,000 citizens who worked in the campaign last year," Mr. Cornett said on my own behalf, I wish to thank most sincerely those who contributed and all those who worked during the year and for their generous help."

The chairman also expressed the hope that the citizens will rally to the support of these agencies and again make it possible for them to carry out the programs which they find it necessary to undertake.

Load of Pulp Hit by Train, Driver Escapes

Roy Robert Reid, 30-year-old Canadale avenue truck driver, escaped without injury Thursday afternoon when his truck was struck by a train of the Canadian National Railways freight at the Sidney Street level crossing north of Trenton.

Police said that Mr. Reid was southbound with a load of pulpwood for a Trenton plant, when the engine failed to slow approaching train. The diesel locomotive struck the front of the truck causing about $1,200 to the truck and about $700 to the diesel locomotive.

The truck driver is believed

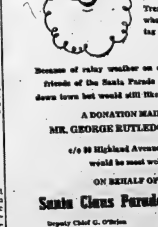

Thank You!

The Santa Claus Parade Committee are grateful to those who sent donations to our Treasurer and to those who contributed to the tag day collection.

Because of rainy weather on one tag day, many friends of the Santa Parade were unable to be down town but would still like to donate.

A DONATION MAILED TO MR. GEORGE RUTLEDGE, Treasurer c/o 90 Highland Avenue, Belleville would be most welcome.

ON BEHALF OF THE Santa Claus Parade Committee

Deputy Chief G. O'Brien Vice-Chairman

Chief C. Vance Chairman

— PARADE — SAT., DEC. 5th at 11.00 a.m.

New Furnishing Business Opens On Front Street

The work marks the opening of Belleville's newest men's furnishings establishment, Hollandia Furnishings, at 276½ Front Street North Front Street. The new firm has been started by a father and son team, Chas. and Steven Hyliwa. Mr. Hyliwa senior has been operating the Holland Tailoring firm in this city by almost seven years now and will continue to carry on the tailoring and custom furniture work, it was which he has been working for the past 30 years. Steven Hyliwa, who has had some experience working several of the T. Eaton Company stores, including the Belleville branch, in household furnishings will be in charge of the floor covering, drapes and the ready-to-wear furnishings part of the new business.

The store is a very pleasant place to visit and the goods, both domestic and imported are quality and attractively displayed. Floor coverings available at present include carpets and rugs of every description and style, including broadloom, linoleum and the popular vinyl corc-counting of a material which is both durable and stable. Drapery materials are just as varied and priced for every pocketbook and suitable for any decore.

A very interesting item is the line of imported tapestries which depict various European scenes. Scenes of Switzerland and Paris have not been no common a feature in the local furnishings establishments but, the many varied sizes and scenes certainly will make new interest and to experiment with them to great advantage over a wide variety of uses.

Lamps, decorative table and mantel pieces, cushions and other items are also on display, for those wishing to obtain pleasant accessories.

Custom upholstering and the construction of new chesterfields or the special services which the new Hollandia firm will render to their customers. One of the unique advantages of this is to have a chesterfield and chairs upholstered to match with the room's draperies. Likewise the same service for looking for he is sure to find it, not something rare and difficult at Hollandia Home Furnishings.

Several Major Events for 'Y' Are Discussed

The program committee of the Belleville YMCA met yesterday evening to discuss several of the major events of the local "Y" which will be coming up in the next few months.

The committee, which is composed of representatives from every phase of the work within the YMCA, made arrangements for the Y's Men's Club banquet to 8:45) under the chairmanship of John McGeachie and will include the annual Open House with an added feature of a mass church parade of all clubs of the "Y" under the Y's Men's Club's leadership.

The "Hanging of the Greens" will take place on December 14th under the direction of Kay Summers. At this time the entire YMCA building is decorated for the holiday season by the members of the various groups, each group doing the decorating section a group corral stag is held with refreshments served.

The annual meeting of the local YMCA is slated for the week in February and Bruce MacKenzie will be chairman of the committees in charge of this occasion. A top flight speaker will be obtained for this event.

Also coming up in the near future are the parents' nights being held both this Saturday, with the girls' parents and next Saturday, for the boys'. Both will be starting at about 7:30 p.m.

Need Warrant To Enter Home

TORONTO (CP) — Police must have a warrant before they can enter a home to search for illicit liquor under provisions of Ontario's Liquor Control Act, the Ontario Court of Appeal has ruled.

The decision was handed down in the case of a Hamilton man who tossed policemen out of his home when they arrived to carry out a search. The policemen had no warrants or other written authorization.

The man was charged with obstructing police and was convicted. Toronto lawyer Benson Wilson appealed and the conviction was quashed.

Obituaries

LIONEL TOURIER GODFREY ARNOTT

The funeral of Lionel Tourier (Connor) Arnott was held from the Pinkston Funeral Home on Wednesday afternoon to St. Thomas' Church where the service was conducted by Canon A. E. McConnell, assisted by Rev. F. C. Dyer, interment of the old time and intimate friends were in the church to pay their respects. Honorary pallbearers were Belleville Council.

The bearers were Vernon Abbott (Town Hall Hollway, Clayton (Buzzy) Prechette, Dan Thomas, Glen Thompson and Claude D. Tice.

MRS. MARY ELLEN COOLEY

The funeral of Mrs. Mary Ellen Cooley was held from the John R. Bush Funeral Home on Tuesday afternoon. Rev. Stanley Pennington conducted the service and interment was in the graveside in St. Charles' Cemetery.

The members of the Holy Name Society were honorary pallbearers of the church doors.

The bearers were Guy Lemieux, Ernest Lee, Leo Kelly, Franklin Bennett, Thomas Pinden, and Leonard Walsh.

JOHN FRANKLIN COUSINS

Following a lengthy illness, John Franklin Cousins, 57 Bell Street, died in the Belleville General Hospital Thursday morning. He was born in Belleville, Ont., on May 29, being the son of the late Mr. and Mrs. James Cousins and lived almost his entire life in this community, where he was well known and highly regarded. He was a commercial fisherman until forced to retire through ill health.

He was a member of Bridge Street United Church and fraternally was identified with Benjamin Lodge, L.O.L. No. 874.

Surviving are two daughters, Mrs. John (Marguerite) Smith of Toronto, Mrs. Derwood (Elsie) Archer of Belleville and one sister, Mrs. William Pratt of Toronto. Also surviving are five grandchildren and fourteen great grandchildren.

He was predeceased by his wife, Marilla Maude LaRue

Resting at the John R. Bush Funeral Home, 276 Highland Ave. The funeral announcement appears elsewhere in this edition.

INFANT CARE

The infant son of Mr. and Mrs. Alvin Carr of R. R. 2, Frankford, died in Belleville General Hospital on Friday, November 27th, interment in Frankford Cemetery took place at West Huntingdon Cemetery with the Rev. G. Dyson officiating.

Thomas E. Barber, B. S. A., of Belleville, will receive the degree of Master of Science in Agriculture at the autumn convocation in Convocation Hall, University of Toronto on Monday. Mr. Barber, son of Mr. and Mrs. Jim Barber, R.R. 7, Belleville, is a graduate of the class of 1957, is at present Conservationist with the Metropolitan Toronto and Region Conservation Authority, at Weston and did his post graduate studies in the soils department at the O.A.C., Guelph, and the geography department of the University of Toronto.

SAYS DICKENS

(Continued from page 1)

inghamshire district of England—which is Aylmer's home.

Time and again in the diary has the entry "to St."

Aylmer guessed it meant Slough, 25 miles west of London. Aylmer went to Slough and by studying real books and local land records found that Dickens lived there with Ellen Ternan under the name of Mr. and Mrs. Francis Tringham.

He investigated a diary entry for April 13, 1867. It said: "At St. 4 Ms evening." He took this to mean the arrival of a child at 2:30 that afternoon.

BIRTH REGISTERED

Soon after, says Aylmer, the birth of a child to Francis and Charles Tringham was registered. The certificate showed him to be the son of a London policeman named Francis Tringham and his wife, a former housemaid.

There was in fact a housepainter named Francis Charles Tringham.

But he and his wife registered the child as born at a hospital just across the Thames from Parliament. The hospital records still show that no child named Tringham was born there that year.

Aylmer surmises that Dickens arranged before the birth that the child should be fostered by the real Tringhams, and took the name Tringham for himself and Mrs. Ternan to keep to avoid a charge of impersonation — because English law demands that as illegitimate child is registered in its mother's name.

11 SUITE APARTMENT FOR SALE

AT BENJAMIN & YEOMANS STS.

2 Months Old — Fully Occupied

Showing Good Returns For a Local Investor.

APPLY DIRECT TO OWNERS

BOX NO. 49 — ONTARIO INTELLIGENCER

SHOE EXPERT

- HAND MADE SHOES MADE-TO-MEASURE
- ALL KINDS OF ORTHOPEDIC WORK
- DYEING OF ANY LEATHER (SHOES) ALL COLORS
- HAVE YOUR SHOES REPAIRED BY A PROFESSIONAL SHOEMAKER.

HELMUT BOCK

4 BRIDGE ST. E. BELLEVILLE

LAURA SECORD CANDIES

For Overseas

We have a special mixture for overseas shipment.

We will wrap and mail them for you.

LEAVE YOUR ORDER NOW

DOLAN THE DRUGGIST

256 FRONT STREET DIAL WO 2-3496

BIRTHS

WRIGHT — Mr. and Mrs. Don Wright, (nee Burton), 291 Wright Ave., are pleased to announce the arrival of a son, Donald "Kevin" Wright, on Wednesday, November 25th, at the Belleville General Hospital. Mother and son both doing well.

DEATHS

COUSINS, John Franklin, — At the Belleville General Hospital on Thursday, November 26th, John Franklin Cousins, 57 South Front, beloved husband of Mrs. Marilla Maude LaRue, in the 58th year of his age.

Resting at the John R. Bush Funeral Home, 276 Highland Ave. Funeral Saturday, November 28th at 2 p.m. Interment in Belleville Cemetery.

Interment Belleville Cemetery.

IN MEMORIAM

ARNOTT. — In loving memory of a dear husband, Godfrey Connor Arnott, who passed away November 27th, 1958.

Oh happy hours we once enjoyed.
How sweet their memory still.
But death has left a heavy void
The world can never fill.
Those happy memories of his life will
Treasured by his daughters Hazel and Eunice.

BRANT. — In loving memory of Thomas Irvine Brant, our dear dad, who passed away November 27th, 1957.

Sadly we now our sinking,
Sorrow deep and true,
We shall meet with you no more,
But we shall meet with you.
We could not wish you back,
That would be wrong,
We only pray that we may meet you
Where you belong.
—Sadly missed by son-in-law Everett, daughter Aileen and grandchildren.

Dies of Injuries

BARRIE (CP) — John Baker, 43, died Thursday of head injuries suffered Wednesday when he fell 12 feet to a concrete floor. Baker was helping to build a wooden scaffold at the new waterworks pumphouse when he slipped from the framework.

PINKSTON & LUSCOMBE

AMBULANCE AND FUNERAL SERVICE

DIAL WO 8-5725

60 Victoria Ave at Church Street

FLOOR SANDING and FINISHING

GLEN ELLIOT

238 BUTTERFIELD AVE. WO 2-3000

Gifts of Loveliness from Elizabeth Arden

LATTIMER'S DRUG STORE

FREE DELIVERY — WO 8-5540

TORONTO STOCKS

TORONTO (CP) — The stock market was calmed to lower during slow, uninteresting morning trading today.

Industrials fell almost a point on index, while western oils lost several decimal points. Golds and base metals each increased a few decimal points.

The 11 a.m. volume of 625,000 shares was higher than Thursday's 346,000 shares at the same time.

Ford Motor Company led industrial winners, advancing 1 points at 77. Other gains were fractional.

Power Corp. led the losers with a drop of one point at 33½.

Mines, with the exception of a few lower priced issues, were quiet. Among senior uraniums Algom moved up to at 19¾.

Final volume was 1,250,000 shares, highest since Nov. 3. Wednesday's final volume was 2,357,400.

Index changes: Industrials up 1.81 at 517.31; golds off .10 at 93.13; base metals up .14 at 168.68 and western oils up .32 at 99.80.

Bell Telephone gained 4¼ points at 42. B.C. Telephone jumped 1% points at 42, while Dominion Glass gained one point at 98. Canada Cement went up ½ at 33½.

A surprise was a drop of eight points to 137 by Loblaw Inc. Wednesday gained 11 points to 145.

Bank of Nova Scotia fell ½ to 70½ as new Ford Motor of Canada was down ½ at 164 at the close.

Uraniums showed some fractional gains. Senior uraniums were mixed. Algom gained ¼ at 19¾ and Gunnar was 38 cents at 39.00.

Western oils rose out of two-day doldrums but changes were only fractional.

STOCK QUOTATIONS

(Stock Quotations furnished by Barclay & Crawford)

Members Toronto Stock Exchange
Belleville Office — Dial WO 8-6581
(John D. Ryan, Branch Manager)

INDUSTRIALS	
Abitibi 29½	
Alberta Distillers 285	
Algoma Steel 31¼	
Aluminum 29½	
Atlas Steel 26	
Bell Telephone 42¼	
Brazilian Trac. 470	
B.A. Oil 71½	
B.C. Forest Prod. 13¾	
Canada Cement 33½	
Canadian Breweries 36	
Canadian Oil 23	
C.P.R. 23¾	
Cockshutt Plow 20	
Cons. M & S 51¼	
Cons. Paper 40¾	
Corby's A 18½	
Dominion Foundries 48	
Dominion Steel 14	
Dominion Stores 50½	
Dominion Tar 13¾	
Ford A. 183	
General Dynamics 43¼	
General Motors 48½	
Great L. Saw Paper 40	
Imperial ... 34½	
Ind. Accept. 35½	
Inter. Nickel 58¼	
Inter. Paper 123½	
Interprovincial 29½	
Inter. Pipe Line 56¾	
Massey Harris 11½	
Texaco 53	
A. V. Roe 6½	
Powell River 17	
Steep Rock 11¾	
Simpson's Ltd. 33¾	
Steel of Canada 33½	
Traders Finance B	
Trans. Mt. Pipl. 105¾	
Walkers 34	

MINES AND OILS	
Area 97	
Algom Uran. 10 1-2	
Sheraft 43	
Brouleu Roof 44	
Canmet 13	
Chimo 45	
Con. Denison 885	
Cons. Halliwell 56	
Con. Gillies 7	
Cons. Rivers 280	
Central Delrio 310	
Coverset Exp. 36¢	
Coulee 30	
Devon Palmer 83	
Dome Mines 16 5-8	
East Sullivan 136	
East Sullivan 111	
E. L. Sol 6 1-2	
Faraday 61	
Falconbridge 28 5-8	
Fyshaber 45	
Geco 16 1-4	
Greybanks 2	
Gunnar Gold 950	
Hollinger 37 1-2	
Hudson Bay M & S 49	
Home Oils 11 1-2	
Labrador 23 1-2	
Lake Dufault 178	
Laredo 36	
Provo Gas 226	
Martinmee 110	
Midcon 45	
Mentor 12	
Millikin Lake 80	
Meshit Lakes 13	
Norspan 83	
Northern Canada 112	
Nipissing 135	
New Delhi 14	
Normetal 65¼	
Normetal 235	
Nyrex 11½	
Okalta 30	
Opemisa 785	
Pacific Pet. Uranus 11¾	
Preston East ... 35	
Prospect Exp. 10	
Quebec Copper 13	
Quemont 19	
Rockets 23½	
Sherritt Gordon 242	
Silver Stack 11	
Steep Rock 11½	
Stanleigh 35	
Sylvanite 101	
Teck-Hughes 172	
Triad 225	
United Asbestos 465	
United Corp 168	
Ventures 24	
Waite Amulet 680	
Lakeshore 600	

PRODUCE MARKET

TORONTO (CP) — Churning cream and butterfat prices were reported unchanged here today.

The egg market was reported steady with receipts adequate for a good demand.

Country dealers are quoted by the federal department of agriculture on graded eggs, delivered Toronto, in fibre cases: A large 31; A medium 31; small 22; cooking 27; C 30. Wholesale to retail: A large 36; A medium 32; A small 29; B 32; C 25.

Butter prices: Canada, first grade: Ontario tubs/prints 64; non tradeable 64 in light trading; western 64 (nominal).

Net Earnings

By THE CANADIAN PRESS

Ontario Steel Products Co. Ltd. year ended Sept. 30- 1959, 545,- 581, $1.75 a share; 1958, 9438,386, $1.68.

DOLLAR RATE

MONTREAL (CP) — The U.S. dollar was at a discount of 4 13-32 per cent in terms of Canadian funds, the Bank of Canada reported near noon today. Thursday's noon rate was 95%.

Pound sterling $2.67 11-16, down 5-16.

SUSPENDED FOR WINTER

COLCHESTER (CP) — Offshore oil drilling in Lake Erie near here has been abandoned for the winter, Place Gas and Oil Company officials announced Thursday.

GOVERNMENT BONDS

(By the Investment Dealers' Association of Canada)

NOVEMBER 26, 1959

Govt. of Canada Bonds:	Bid	Asked
Dec. 15, 1959	100.00	100.00
Dec. 15, 1960	100.00	100.00
Dec. 15, 1961	100.30	100.50
Mar. 1, 1962	99.75	99.90
Dec. 3, 1963	99.25	99.55
Oct. 1, 1963	100.30	100.50
Jan. 1, 1967	97.00	98.50
Mar. 1, 1968	97.00	98.50
Sept. 1, 1969	97.00	98.50
May 2, 1970	97.00	98.50
Sept. 1, 1970	97.00	98.50
Jan. 12, 1971/76	79.00	81.00
Sept. 1, 1972	79.00	81.00
Sept. 1, 1973	96.00	97.00
Feb. 15, 1966/68	97.00	98.50
Pompeian, 1960/66	76.50	77.50

Weekend Livestock Review

TORONTO (CP) — Sow and heavy lambs prices were $1 and hundredweight higher this week at the Ontario public stockyards.

Lamb prices dropped $1 per hundredweight as trading was slow and most buyers/sellers either carried no steer orders or very limited ones.

Heifers and yearlings met a fair demand with prices fully steady while cows continued their firmness from last week and traded actively.

Bull, bog and veal calf prices were fully steady while good lamb prices were unchanged and sheep prices steady.

Cattle receipts were about the same as last week and nearly 2,- 000 head less than the same week in 1958. Western cattle receipts totalled only 1,000 head less at last week at 317 head and western cows were totally absent last week compared with 1,998 a week ago. There was one shipment to eastern Canada Slaughterers and no exports to the United States.

Slaughter cattle: Choice steers 25 - 25.50 with odd sales at 26; good 24-25; medium 21 - 23.50; common 15-20; good heifers 23-25 with a few choice to 26; medium 18 - 21; common 15 - 18; choice fed yearlings 27-28; good 25-27; good cows 14.50 - 15 with sales to 15.50; medium 13 - 14; common 13-13; canners and cutters 9 - 13; good heavy bulls/bullocks mostly 17 - 17.50 with odd tops at 18; common and medium bulls 14-16.50.

Stockers: Good lightweight stockers mostly 23-25 with a few odd lots selling at premiums; good stock calves 34-36; plain stock calves and heifers 28 - 32; common and medium 17-22.

Calves: Good vealers 30 - 33 with choice in a top of 34.50; medium 24 - 29; common 20 - 24; good calves 27 - 29; heavy fat rough calves 18-23.

Hogs: Grade A 23.25; heavy sows 15; lights 17; stags 11 on a dressed weight basis.

Sheep and lambs: Good handy-weight lambs 19.25; medium and heavy lambs 17-18; common and culls 15-16; good 2-10 sheep/ hog to quality. There was no discount on buck lambs.

Four-Acre City Block Bought By Government

TORONTO (CP) — The provincial government has spent $5,- 500,000 for a four-acre city block just east of the Legislative Buildings at Queen's Park, Premier Frost announced Thursday.

The government-owned site purchased a 13-storey office building one block from the east of the legislature for $2,700,000, he said.

The city block is occupied by the chapel and convent residences of the Sisters of St. Joseph, who will be paid $1,000,000 a year for five years for the property.

The sisters will continue to occupy the property for two years from Jan. 15, 1960, said the premier.

Mr. Frost said a committee of the cabinet is studying the government's building needs. The new office building is ready for occupancy and the committee is to determine its use.

Find Natural Gas Cause of Blast At Montreal

MONTREAL (CP) — A city areas investigator said Thursday that natural gas caused violent explosions that ripped through took-block walls in a six-storey downtown Montreal hospital Wednesday night.

Two doctors and an orderly were injured when the twin explosions went off, apparently in the basement of St. Luke's Hospital. No one was killed and 178 patients were moved from the blast - damaged southwest wing after plaster ceilings cracked and crashed to the floors.

"It was caused by natural gas," said Capt. Cecil Rowe of the city's arson squad. "But it is not the fault of the gas company or its employees."

Capt. Rowe said it was "unmissed" an open valve in the basement of the hospital released the gas. He said full details of his investigation would be given when a fire commissioner's court opens a hearing Dec. 1. He declined that the Quebec Natural Gas employees had been working in the building.

Dr. Gerard Dessureault, 43, is in Montreal Neurological Institute with head injuries. His condition was reported as "quite serious but not critical".

Nine-Year-Old Wizard-Golfer Cannot Join

LONDON AP) — A fashionable country club was stuck with a thorny issue today over application for membership by a nine-year-old boy.

He is Edmund Lowe, a wizard golfer.

"He's a wonderful golfer all right," said club secretary Ronald Shiach, "but I'm afraid we're going to have to turn him down. He's far too young."

The club is the Sutton-on-the-Hill Golf Club at nearby St. Albans.

"It's not because he's too young," the boy's father, Leonard Lowe, told reporters. "It's snobbery plus the fact the members don't want a child might beat them."

Father Lowe is the club's barman.

The committee let a boy of 13 join the club recently," the father added. "But his daddy is a club member—and the barman like me."

The club's professional, P. P. Wynne, agreed that young Lowe is an amazingly good golfer for his age.

"He is terrific," said Wynne. "He's already beaten some of the club's best players. He is playing best club championship who has a handicap of three."

Edmund began his campaign to join the club last summer.

Hearing that the club was seeking a golf school, he signed up for the classes.

Wynne was impressed with hon-ors he thought that automatically qualified him for membership.

But the club secretary wrote him:

"Were forming a junior section next year. Perhaps you would like to join then."

Father Lowe said his son is too good for the junior division.

"I'm taking up this matter with Prince Philip," he said. "He understands young sportsmen."

OPEN TONIGHT
'till 9 o'clock
KELLY'S
REXALL DRUGS
411 Bridge St. E.
at Strathcona
DIAL WO 2-5388

Solemn High Mass was celebrated at St. Michael's Church this morning by His Excellency the Most Reverend J. A. O'Sullivan, D.D., Archbishop of Kingston, for the late Very Reverend Dean L. B. Garvin. Close to 80 priests from all parts of the Kingston Diocese attended the Mass following which interment was made in St. James cemetery, as Pictured above is church scene during the Mass for the late Dean Garvin.

Trenton News

By RUTA BOOTER — Phone 2-3629

Kiwanis 'School' For Executives Well Attended

TRENTON — On Wednesday at the Dutch Mill in Trenton, with the Trenton club playing host to delegates from Bath, Belleville, Picton, Kingston, Napanee, Port Hope, Madoc, Marmora and Tweed.

The all-day meeting took the form of a divisional school or incoming executives for Kiwanis clubs in this area. Panel discussions were carried on and lectures given pertaining to club activities. Chairman was Lieutenant Governor William McNeely of Bath.

At the noon-day luncheon the guest speaker was the District Governor Robert Stroud. Mr. Stroud spoke briefly concerning the service Kiwanians could render to the community at large and the fellowship each member could enjoy with other club members.

At the regular dinner meeting of Trenton club, the speaker was Mr. Ralph Banbury, the provincial Conservative representative for Northumberland. Mr. Banbury based his remarks on subject pertaining to the "Farm-City Week" pointing out the advantages of urban residents co-operating fully with their rural neighbors.

Members of the 4-H Potato Club who had recently won the provincial trophy for potato growing were present at the provincial dinner.

All the events carried on throughout the day were well attended by members of the local Kiwanis Club.

Train Wrecks 3-Ton Truck, Driver Escapes

TRENTON — Late yesterday afternoon a three-ton truck, owned by Reid Haulage of Carrville, was completely demolished when struck by an eastbound CPR freight train at the Sidney Street crossing. The truck was entering town from the 401 highway. The cab was torn completely from the chassis, and the hood was thrown over 100 feet into a field adjoining the railway track. Trenton fire department and an ambulance from Trenton were called to the scene. The driver escaped with nothing more than a severe shaking up. Cord wood was thrown across the road, and traffic was held up until the road was cleared and the train could proceed. Belleville O.P.P. investigated the accident.

For Second Time Car Runs Into Drainage Hole

TRENTON — Wednesday evening, for the second time in a week, a car has come to rest on the Belleville-Trenton highway half a mile east of the main RCAF gate plunged into a hole, caused by the construction of a drainage ditch in this spot. Last Saturday morning, a car driven by LAC Willard James Fenlon, crashed into the large hole when the driver failed to see the red signal light marking the excavation. Wednesday night, a car driven by LAC Willam Douglas

NAIRNS
FLOOR TILE
You can have sparkling long wearing floors in every room in your house at a minimum of expense. Nairns tile are standard gauge, triple press Marboleum, 9"x9" available in 19 beautiful colors — marbelized and jaspe.
13¢ each
EARLE DARRAH
Wallpaper and Paints
30 BRIDGE ST. EAST DIAL WO 8-6078

AOC's Reception Held at Station

TRENTON — On Wednesday evening many of the officers attending the annual Command-ing Officers' Conference at RCAF Air Transport Command in Trenton, and their wives, together with a number of local dignitaries and their wives, attended the AOC's reception in the officers' mess at RCAF Station, Trenton.

In the reception line were AOC F. S. Carpenter, Group Captain Schroeder and Mrs. Schroeder and Group Captain Edwards and Mrs. Edwards.

During the reception, soft music was played by an orchestra in the ante-room.

Many of the officers and their wives had formerly been stationed at Trenton and renewed old friendships with local residents.

Moore of No. 6 Repair Depot ran into the hole, causing an estimated $1,200 damage to the car, and sending LAC Moore to the base hospital suffering from shock and slight bruises. It is expected that Moore will be released from the hospital shortly.

CHRISTMAS CARDS!
GIFT WRAP!
DECORATIONS!
GIFTS!
TOYS!
GAMES!
BOOKS!
HOSTESS NEEDS!
TREE-TRIMS!
CHRISTMAS LIGHTS!
LEATHER GOODS!
REALLY!
YOUR CHRISTMAS SHOPPING CAN NEVER BE DONE UNTIL YOU'VE VISITED
SCHWAB'S
223 Front St. Belleville

Mayor Ross Burtt Will Likely Be Opposed by J. MacDonald

TRENTON — At a well-attended nomination meeting in Trenton Town Hall last night, James MacDonald was nominated to run against Mayor Burtt, Trenton's present mayor, in what promises to be one of the most thought-provoking elections in the majority in years. Vagn Lange was nominated for the municipality, but as he did not qualify within the specified time limit he was automatically eliminated as a candidate for this position and will instead seek a seat on the town council.

Fifteen men were nominated to run for the six seats on Trenton council, seven for the four vacancies on the Board of Education and four to fill one position open on the Public Utilities Commission.

The nominations for council, Board of Education and Public Utilities Commission were opened by Trenton Clerk-Treasurer O. W. Larry, sharp at 8 p.m., and closed at 9:05 p.m. From 7.05 until 8.05 nominations for mayor were received.

During the first hour the nominations for the three civic bodies were handed in at a fairly steady rate. Five of Trenton's present councillors were again nominated to fill their positions. Councillor Lloyd Worrall, also is entering a prolonged vacation in the southern states, had previously announced that he would not seek re-election. Prior of the present members of the Board of Education were nominated, and Clifford Parker, who has served as chairman of the Public Utilities Commission, was again nominated for a seventh year by that body.

This year, for the first time in Trenton's history, the mayor elected and the three councillors polling the highest number of votes will automatically hold office for a two year term.

The final result of nominee standing will not be known until 8:00 p.m. Friday evening, when nominees will withdraw which to qualify for office.

FOR MAYOR

Res: Ross Burtt, proposed by W. H. Bradshaw, seconded by J. A. Wicks.

James MacDonald, proposed by Ray Fox, seconded by Vagn Lange.

FOR COUNCIL

J. Ray Brown—Ross Burtt and Howard Aziz.

Howard G. Aziz—Ross Burtt and James MacDonald.

Donald E. Fraser—Ross Burtt and James MacDonald.

Lloyd Worrall—Vagn Lange, Howard Aziz.

Vagn M. Lange—James MacDonald and W. H. Bradshaw.

William Bradshaw—James MacDonald and Vagn Lange.

J. R. Wadsworth—Howard Shaw and Fred Hodge.

Irving Mealing—Howard Aziz and Ross Burtt.

William Shenkenberg—Dominic Angelo and Vic Burtt.

Sam B. Ferguson—J. A. Wicks and Gerald Sharpe.

C. V. Graham—W. H. Bradshaw and Vagn Lange.

N. J. McCabe—Vic Burtt and Dominic Angelo.

Charles Hannah—J. D. Kerr and Vagn Lange.

James F. Day—Jack Goldsbie and Charles Hillion.

George Bedford—Geo. Gray and R. H. Smitherman.

FOR BOARD OF EDUCATION

T. S. Kelcheson—Vagn Lange and Lloyd York.

George Green—W. H. Bradshaw and T. Kelcheson.

Frank A. Filion—Lloyd York and Gordon Jeffery.

F. J. Ash—W. H. Bradshaw and J. Ray Brown.

Ronald H. Bartlett—Mrs. T. Bedford and George Green.

Lee L. Bedford—George Green and Mrs. E. Bedford.

Mrs. G. Cowan—J. D. Aziz/Ash.

T. S. Kelcheson.

FOR PUBLIC UTILITIES COMMISSION

C. A. Baker—Vagn Lange and James MacDonald.

Clifford Parker—J. Ray Brown and R. J. Whitley.

Robert Thompson—D. Whitley and J. Ray Brown.

E. G. Gray—Geo. E. Bedford and George Bedford.

Snorkel-Type Mail Box Will Go Into Service

TRENTON — The official inauguration of the "snorkel-type" mail box will take place on Tuesday, December 1, at 1.45 p.m. Hon. Walter Dinsdale, Hon. Burtt will post the first letter in the box. The new mail receptacle will be located in front of Trenton Post Office, approximately 50 feet from the main entrance. Motorists will be able to drive up to the box, reach out and deposit their mail in the funnel and drive on. There will also be a conventional flap-type opening facing the side-walk.

FOR HIM

OLD SPICE After Shave Lotion 1.35 and 2.00

OLD SPICE GIFT SET After Shave Lotion, Cologne, Soap 3.85

OLD SPICE Shaving Mug 1.50

OLD SPICE GIFT SET After Shave Lotion, Cologne, Stick Deodorant 2.75

Christmas gifts by
SHULTON

FOR HER

ESCAPADE Bubbling Bath Crystals 2.00

FRENDSHIRE GARDEN Toilet Water, Talcum, Bubbling Bath Crystals 3.00

DESERT FLOWER Spray Cologne 3.00

SCHRYVER'S PHARMACY
FREE DELIVERY
DIAL WO 8-9128

ONTARIO INTELLIGENCER, Friday, November 27, 1936

THE ONTARIO INTELLIGENCER
Established 1816 — Intelligencer 1927
The Ontario Intelligencer Printing Co. Limited
Belleville, Ontario, Canada

Publication issued daily except Sunday and holidays.
By carrier in Belleville $10.00 per year; 6 months $5.25; 3 months $2.75.
By mail $8.00 per year; 6 months $4.25; 3 months $2.25.
Member of The Canadian Daily Newspapers Association; Member of The Canadian Press; Member of The Audit Bureau of Circulations.

On the Playing Fields

A picture caption in the New York Times caught our eye the other day and we thought that it pointed up somewhat poignantly the difference between two ways of life within what we know to be the same democracies. In connection with a sports story on Peter Dawkins, an Army All-American football player who is presently studying at Oxford, England, as a Rhodes Scholar and has been engaging in the fine old English game of rugby, there was a picture of him taken after the game quaffing a pint of bitters at the local pub with the members of an opposing team.

The caption of this picture of a rather fine tradition stated that Mr. Dawkins was undoubtedly enjoying his pint especially since Oxford had won their game by a score of 35 to 0. This struck us as being a rather poor tribute to Mr. Dawkins and to English sporting traditions as well. We would have thought that the gentleman concerned was enjoying the company of some fellow sportsmen after the finish of well played game, not a lopsided victory.

Other reports of Mr. Dawkins' adventures and experiences in "the old country" certainly indicate that he is enjoying these traditions so uncommon to the American college sports scene, especially the social gatherings with opposing team members after a game. But we understand that he enjoys them from the aspect of camaraderie and good fellowship and not from the point of view of celebrating a victory, hardly a sporting thing to do in the atmosphere of the losing side.

The caption, however, points up the fact that there are two interpretations of sporting events—that of playing the game for the game's sake, such as "on the playing fields of Eton," and that of playing a game for the sake of winning, such as results in the hiring and firing of many college coaches in the United States.

If we were to delve into the deeper psychological reasons for this difference in attitudes we might say that in America, which has a highly competitive society, there is a basic fear of failure, of not doing as well as or better than the next man. This fear, of course, might be colored by Freudian overtones of the fear of not doing well before members of the opposite sex.

In Britain, where life seems more stabilized and the need for personal or group recognition in the form of victories is not so pressing, there is no dishonor accorded to defeat, as long as one has played the game well, and defeats are taken in more of a philosophical vein.

These two different attitudes, of course, are reflected in a nation's life and failure to realize this can make for misunderstanding between the two groups of people. We dare say that Mr. Dawkins has become aware of this difference and appreciates what the playing fields of Great Britain have to offer.

Croll Plans Crusade

Senator David Croll will have the best wishes of many Canadians in his attempt to reform Canada's archaic law on divorce.

His chances of succeeding, though, are not bright.

In the very nature of things, one could doubt whether the members of the Senate, many of whom are aging, would be as likely to be willing to bring in legislation of this kind as members of the Commons. Yet politics, the fact that the members of the Commons are elected and number amongst their constituents many who are opposed to divorce in any form, make it almost impossible to get such a bill through the lower house.

At present, with the sole exception of Nova Scotia, the only ground for divorce in Canada is adultery. Nova Scotia also allows cruelty as a ground for divorce. Senator Croll would widen the grounds to include desertion, cruelty and incurable insanity, in addition to adultery.

It is difficult to understand the pre-eminence given to adultery as a cause for divorce. It is certainly a breach of the marriage vows, but so, too, are cruelty and desertion. The injury inflicted by cruelty or desertion would appear to be at least as grave as that by adultery, except where this is continually repeated, in which case it amounts to desertion in another form.

Once grant that divorce is permissible for any cause and it is extremely difficult to present a rational argument as to why adultery should be the only cause.

JUST FOLKS

(Copyright 1936, Edgar A. Guest)

DUMB ANIMALS AND MEN

By EDGAR A. GUEST

He will not kick a dog, nor step
Upon the kitten in his path,
He even thinks it wrong to kill
Dumb animals to give us pain.

With pity for all beasts and birds
His heart is very often stirred;
Less thoughtful though is he of men;
He often harms them with a word.

He will not whip a horse, nor use
A check rein taut to be in style;
He says that men who kill for sport
should "demean" themselves
awhile.

But of his fellow men he is
Less thoughtful. It has oft occurred
That he has sorely wounded them.
With but a heedless, angry word.

Withhold the whip that goads the horse,
Put up the gun that slays the deer,
And let's be kinder than we are
To all the dumb brutes living here;
But let us also strive to think
A little more of human hearts,
And as we go upon our way,
Let us withhold the word that smarts.

Strictly Personal

Why Cannot A Big Man Be Little?

By SYDNEY J. HARRIS

Most European visitors to these shores have commented, on our national obsession with size. Size or bigness, in particular, is regarded what is bigger as being better, and in combining the physical and the spiritual things with their intrinsic value.

It has been interesting to me that this national habit survives even in people as well. We actually expect that "important" men will be large in size, or knowledge, and we are naively disappointed when, as so often is the case, they turn out to be small or of medium height.

I thought of this again last week, while talking with Deems Taylor, the composer and musical commentator. He commented that wherever he went on lecture tours, people would come up to him and say, somewhat as a tall man, Mr. Taylor. Draw-backs, I suppose, but full 5 feet 5, he would ask "Why?" and never received a satisfactory reply.

A few weeks earlier, I visited a famous correctional school for boys. The director, a big man in his area, was also short; but I noticed that nearly all the strangers were always disappointed at meeting him, because of his diminutive size.

This attitude is totally unknown in Europe, and must be chalked up as a peculiarly American phenomenon. Somerset Maugham mentioned it many years ago, in one of his essays.

He is a short man; and he said that the only visitors to his home on the Riviera who ever remarked upon this were Americans. They all expected him to resemble Gary Cooper.

I am not here making the trifling familiar observation that we—most—great or successful men are short. I don't think that size has much to do with it, except that a small man often makes up for it because he may be aggressively defensive about his size.

What interests me is our unconscious identification of size with importance. We tend to suppose that I am immune from it myself, even though I know it to be absurd. For instance, from his regally bearded pictures, I should always imagine Sigmund Freud to be a tall and imposing man—and I was astonished to learn I learned he was below medium height.

There is no doubt something about the scope and dimensions of genius—the genius whose very capacity for expansion seems to that has given us such a distorted picture of reality. In our fiction, the first requisite for a convincing hero is that he tall; whereas, in real life, he was usually a small and rickety man, like Freud without a beard.

November Day

Halifax Chronicle-Herald

On a quiet day in November, it is good for a man to get away from the tension of the modern world and spend a quiet week-end. Each person who delights in outdoors has his favorite country-side.

Woodland silence broods over the forest country, and the harsh cacophony of man's busy, confused world seems far away. The cry of a blue jay and the chattering of chickadees accentuate the silence. Then, in the distance, the measured tolling of the village bell sends its solemn note, and the long-drawn, poignant-sounding whistle of the train as it climbs around the hill floats thinly overhead.

Thousands of years ago this lake was dug by a glacier. Here, around a small body of water, the tamed but ordained course through the cycling seasons. Deer come at dawn to drink of its water; birds bathe in the shallows." Soon the Northland two at its shores.

TODAY'S TALK

By GEORGE MATTHEW ADAMS

GO THE ROUTE

Too many people start out in life with a brilliant future, apparently, before them, only to get discouraged and quit, or to lose interest and just float, but those who go the route when once started are the leaders in after life. Success it takes courage and the right kind of persistance, and there are failures all along the way, but if you go the route you will have learned the secret of the right sort of success that pays big dividends throughout life.

E. W. Howe, the noted Kansas editor, was an unusual character. He owned and conducted a newspaper in a small city in Kansas, and at one time wrote a small paper which he called "Howe's Monthly"—a collection of comments that was quoted widely. He charged but 25 cents a year for it and it was a success from the start. Why? It was always stimulating, brilliant in its sayings and unusual comments on life in general. His followers were not slow in taking as a guide. One of his famous sayings was "Keep at it and you will succeed." I believe he wrote a small book on this subject.

In Howe's early life he wrote a book that is very rare now called "The Story of a Country Town." It was praised by prominent critics and writers who gave it wide publicity. He wrote many other interesting and formative books. He went out the route in country newspaper man, and was a success. He got the right start, the right direction, and he went the route to the finish. He charged but 25 cents a year for it and it was a success from the start. Why? It was always stimulating, brilliant in its sayings and unusual comments on life in general. His followers were not slow in taking as a guide. One of his famous sayings was "Keep at it and you will succeed." I believe he wrote a small book on this subject.

In Howe's early life he wrote a book that is very rare now called "The Story of a Country Town." It was praised by prominent critics and writers who gave it wide publicity. He wrote many other interesting and formative books. He went out the route in country newspaper man, and was a success. He got the right start, the right direction, and he went the route to the finish. Get Together Community banquet was held last evening at Hotel Quinte under the direction of the Belleville Board of Trade and the officers of the Community Club.

Bureau. The attendance numbered about 150 and included a branch of business effort in Belleville. The spirit of good fellowship was also an inspiring feature of the occasion. All met on a common level and all were anxious to get pointers upon how to best serve the 27th Ward of Belleville. Mr. E. J. Graham presided. The speech of the evening was that of Wm. Allen D. Albert of Chicago, Ill., a former newspaper magnate and now engaged in the film line of industrial expansion and social service in connection with industry, and past president of International Rotary Clubs of the world. Mr. Albert had a great success in every respect and will be remembered for clearing up many points not thoroughly understood by the citizens generally in the line of urging the progressive citizens solidly behind the Community campaign for a Better Belleville.

50 YEARS AGO

November 27th, 1886

The Grand Trunk Railway will build an engine house in Belleville which will cost about $100,000.

The city seems to be getting its share of damage suits for injuries sustained on alleged defective walks.

The apple crop in Ontario this year is valued at seven million dollars. The good old Canadian apple beats them all.

Dr. Lennox Potts of Stirling was in town today.

A hockey league is to be formed in connection with the Y.M.C.A. and will comprise teams from Picton, Trenton, Hope, Cobourg, Deseronto and Belleville.

Atomic Waste Big Problem

Windsor Star

It's no secret that disposal of atomic waste is a big problem. That this problem is likely to get a great deal bigger as time goes on is already in evidence.

Some atomic waste is dumped at sea. There are, however, two clear expert reports that 65,000,000 gallons of the stuff are stored at various points in the United States. And although it was first, the United States has barely entered the Atomic Age.

Buried materials, it is said, have been found to become forgotten goods, which surprise discoverers. Some buried materials are stored radioactive waste, which presents a less forgotten but surprising indeed problem to the unhappy finders.

LOOKING BACKWARDS

GLEANINGS FROM OUR FILES OF BYGONE YEARS

20 YEARS AGO

November 27th, 1916

In the early stages of the war there were reports Germany was being poised swiftly on the comings and goings of warships and convoy craft in and out of Halifax harbor. Prevalent was the rumor that the German raids because of the department of a convoy right after the ships had left harbor. But as can be learned, authorities never were able to find the spies who actually had heard the supposed broadcast but the reported blind boast that it could get information out of Canada quickly and easily, served as a further incentive to investigate any leaks that might exist. A "pipeline" through which information on war activity apparently trickled out of Halifax seemed to have been plugged by Canadian authorities. Rigid censorship of communication cut off this important naval and military base is believed to have effectively shut off whatever information was seeping through to the enemy of the movements of ships and other activities that would be of value to the enemy.

The new battle-dress of the British Army made its Belleville debut on Saturday when 1,000 commissioned officers of the Hastings and Prince Edward Regiment paid a visit to the city garbed in the new garments.

The new, loose-fitting blouses with invisible buttons are said to be more comfortable than the old tunic. Canvas leggings accompanied the right hose-top height will be worn when full equipment is issued. Only a few of the new uniforms have yet become available, but enlistment for the entire First Canadian Division is expected to arrive at the barracks until in the near future.

30 YEARS AGO

November 27th, 1906

At the annual meeting of the Bay of Quinte Conference Fruit Growers' Association held in the Y.M.C.A. Hall, Belleville, Mr. R. T. Cowell, Mr. Blakiston, Dr. R. Tennent, Fred B. Smith, Mr. Rowland, R. J. Wray and E. V. Illsley.

The minister show arranged by the students of the Agricultural and Vocational School promises to be a most enjoyable affair and the latest is the director.

Mr. U. A. Hubbel was elected by acclamation to the office of Revere of Faraday township, and he will be duly sworn in. Returns also elected by acclamation: J. McKenzie, Mr. Yader, Homer Card and Wesley Bierwirth.

40 YEARS AGO

November 27th, 1916

A real live, modern and up-to-the-minute Get Together Community banquet was held last evening at Hotel Quinte under the direction of the Belleville Board of Trade and the officers of the Community Club.

Bureau. The attendance numbered about 150 and included a branch of business effort in Belleville. The spirit of good fellowship was also an inspiring feature of the occasion. All met on a common level and all were anxious to get pointers upon how to best serve the 27th Ward of Belleville. Mr. E. J. Graham presided. The speech of the evening was that of Wm. Allen D. Albert of Chicago, Ill., a former newspaper magnate and now engaged in the film line of industrial expansion and social service in connection with industry, and past president of International Rotary Clubs of the world. Mr. Albert had a great success in every respect and will be remembered for clearing up many points not thoroughly understood by the citizens generally in the line of urging the progressive citizens solidly behind the Community campaign for a Better Belleville.

50 YEARS AGO

November 27th, 1886

The Grand Trunk Railway will build an engine house in Belleville which will cost about $100,000.

The city seems to be getting its share of damage suits for injuries sustained on alleged defective walks.

The apple crop in Ontario this year is valued at seven million dollars. The good old Canadian apple beats them all.

Dr. Lennox Potts of Stirling was in town today.

A hockey league is to be formed in connection with the Y.M.C.A. and will comprise teams from Picton, Trenton, Hope, Cobourg, Deseronto and Belleville.

November Day

Halifax Chronicle-Herald

On a quiet day in November, it is good for a man to get away from the tension of the modern world and spend a quiet week-end. Each person who delights in outdoors has his favorite country-side.

Woodland silence broods over the forest country, and the harsh cacophony of man's busy, confused world seems far away. The cry of a blue jay and the chattering of chickadees accentuate the silence. Then, in the distance, the measured tolling of the village bell sends its solemn note, and the long-drawn, poignant-sounding whistle of the train as it climbs around the hill floats thinly overhead.

Thousands of years ago this lake was dug by a glacier. Here, around a small body of water, the tamed but ordained course through the cycling seasons. Deer come at dawn to drink of its water; birds bathe in the shallows." Soon the Northland two at its shores.

THE PACKSACK

By GREGORY CLARE

On reading Lord Alanbrooke's recent confidences, I was delighted with his reference to General Montgomery's playing golf at Rheims during the height of the final battles of the war. And why shouldn't he? Montgomery believes that all our generals, Alanbrooke himself included, all spent the first few years crouched at their desks, telephones in hand, directing troops from the bowels of the earth. Small wonder they had to play golf to get a little fresh air and exercise. Montgomery believes that, and it is silly to expect a general to spend days and days of duty-keepers to try to find out if he is right. I believe in him like that, and it is silly of duty-keepers to try to find out if he is right. We, all of us who were in it know, consists largely of doing nothing, and trying to find something to do to break the withering tedium.

Therefore, it was a let-down to read the prompt denial from General Eisenhower that he had been playing golf. Montgomery, complete judges of literature.

Letter To The Editor

Objects to Raising Funds for Election

Editor, Intelligencer:

I read in your paper where the Ratepayers' Associations of Belleville are going to run a certain man for nomination to run for Mayor and council and also passed a motion to back them in the election campaign.

I do not object to the association endorsing whoever they like, but I think the ratepayers of Belleville will vote for whoever they think the best suited for the job whether endorsed or not.

My objection is to raising funds to back their candidates. I do not think it is necessary so much that they think they have to buy their way into council; surely the people of Belleville would object if some one got elected by buying votes, instead of by their ability.

Insulin is produced by little bits of tissue called islets in the pancreas. If they don't produce enough, you don't have enough insulin to balance the sugar you eat, and the answer is to reduce sugar in your diet.

But too low blood sugar, there are various causes, but all of them are probably related to the amount of sugar coming too much insulin.

One cause, but a rare one, is a tumor of the pancreas. Sometimes, and also not too common, there is a faulty liver and perhaps of the gallbladder is involved. Or the pituitary or thyroids glands may not be as active as they should be. Sometimes one just produces the insulin's action sufficiently.

But the most common cause of low blood sugar is a nervous condition which causes a temporary overproduction of insulin or too-rapid use of sugar.

Do you know which cause is at work? A series of blood sugar readings will show whether your blood sugar is consistently on the low side, or whether there is a quick compensation for the public debt. The plan is very revealing to your doctor but left to himself with the details of that. It's pretty technical.

What is important is answering your question: Why does eating sugar relieve my control low blood sugar?

The answer is that: Sugar stimulates the pancreas to greater activity. (With diabetes the pancreas simply can't respond, so a diabetic must limit the sugar he eats.)

The patient with low blood sugar, however, as an over-active pancreas. It eats sugar, more insulin is produced — and the sugar is burned up too quickly.

So the answer is to eat little sugar, and little starch, and to fortify turns starch into sugar.

Rather, the patient eats protein (lean meat, fish, cheese, dairy products, etc.), the protein provides the necessary body-building elements, but is converted only slowly into sugar. Small, fairly frequent eating of protein gives the body healthy strength without producing excess free sugar which will incite the pancreas to produce too much insulin.

Certainly the low-blood-sugar patient is of the nervous type, often of lowered energy, usually a good worrier. So sedatives to calm the nervous tension are important.

There are a few drugs (adrenalin, ephedrine, and ergotamine) which will raise the blood sugar level, but in the majority of cases it is impractical "for one reason or another. Generally the best treatment is based on eating plenty of protein and little sugar, and relying to a reasonable degree on sedatives.

Dear Dr. Molner: Two years ago I had a ganglion removed from my wrist, but another formed. I am a plastic so this impedes my playing even though it is not normally painful. — W. S.

A ganglion is a cyst in a tendon. If the tendon contains the cyst) is not completely removed, the cyst can regrow.

Dear Dr. Molner: How do you feel about giving hypnotism to help one stop smoking? L. H.*

There are more specific remedies, some quite new, that are better (and not so untasty to boot).

Bed wetting can be conquered in most cases. Write me in care of "The Chicago Sun Times Syndicate, P.O. Box 158, Station O, New York City, requesting a copy of my booklet, "Enuresis (Bed Wetting)" and enclosing a large, self-addressed, stamped envelope and 20c in coin to cover handling.

Dads to Duel With Mr. K.

Oakland Tribune

The California Council of Dads Clubs, with headquarters in Oakland, has issued a challenge to the Belleville Dads Club to a "duel" to the death, so to speak, to see which can do the most for the welfare of the boys and girls of the two communities.

The challenge was issued by Mrs. Ida Mae Cullen, president of the council, in a letter addressed to Mr. Khrushchev.

In the current issue of The Dads Clubber, the council's bi-monthly bulletin, tells the Belleville dads of the challenge. "We will defeat you, Mr. K." How?

"We propose to do this by genuine democratic means," is the way the Dads put it. And they mean it, too. Here's how they state it:

"We will do it through better education. We know that brains power is the most precious thing on earth, and that it is the genius of American education . . . That is why we have built the most totalitarian state educational system.

"We will do it through spiritual power. With us has been self-defeating; history has proved it.

"It may occur to many that there is a great deal of optimism in this challenge. I think not. But at the same time, there can be no quarrel that Belleville has set out to excel in winning battles of intellectual scope as in any other field.

We wish the Dads all the success in the world.

To Your Good Health

By Joseph G. Molner, M.D.

NERVOUS CONDITION IS MOST COMMON CAUSE OF LOW BLOOD SUGAR

"Dear Dr. Molner: Is it true that if you have low blood sugar, you should not eat any sugar because the body is producing too much insulin? Is there any medication to raise the blood sugar? — Mrs. M. M."

Low blood sugar (the opposite of diabetes) sounds as though it ought to have the opposite treatment — eating more sugar. But it doesn't work out that way, and I'll tell you why.

Insulin is produced by little bits of tissue called islets in the pancreas. If they don't produce enough, you don't have enough insulin to balance the sugar you eat, and the answer is to reduce sugar in your diet.

But too low blood sugar, there are various causes, but all of them are probably related to the amount of sugar coming too much insulin.

One cause, but a rare one, is a tumor of the pancreas. Sometimes, and also not too common, there is a faulty liver and perhaps of the gallbladder is involved. Or the pituitary or thyroids glands may not be as active as they should be. Sometimes one just produces the insulin's action sufficiently.

But the most common cause of low blood sugar is a nervous condition which causes a temporary overproduction of insulin or too-rapid use of sugar.

Do you know which cause is at work? A series of blood sugar readings will show whether your blood sugar is consistently on the low side, or whether there is a quick compensation for the public debt. The plan is very revealing to your doctor but left to himself with the details of that. It's pretty technical.

What is important is answering your question: Why does eating sugar relieve my control low blood sugar?

The answer is that: Sugar stimulates the pancreas to greater activity. (With diabetes the pancreas simply can't respond, so a diabetic must limit the sugar he eats.)

The patient with low blood sugar, however, as an over-active pancreas. It eats sugar, more insulin is produced — and the sugar is burned up too quickly.

So the answer is to eat little sugar, and little starch, and to fortify turns starch into sugar.

Rather, the patient eats protein (lean meat, fish, cheese, dairy products, etc.), the protein provides the necessary body-building elements, but is converted only slowly into sugar. Small, fairly frequent eating of protein gives the body healthy strength without producing excess free sugar which will incite the pancreas to produce too much insulin.

Certainly the low-blood-sugar patient is of the nervous type, often of lowered energy, usually a good worrier. So sedatives to calm the nervous tension are important.

There are a few drugs (adrenalin, ephedrine, and ergotamine) which will raise the blood sugar level, but in the majority of cases it is impractical "for one reason or another. Generally the best treatment is based on eating plenty of protein and little sugar, and relying to a reasonable degree on sedatives.

Dear Dr. Molner: Two years ago I had a ganglion removed from my wrist, but another formed. I am a plastic so this impedes my playing even though it is not normally painful. — W. S.

A ganglion is a cyst in a tendon. If the tendon contains the cyst) is not completely removed, the cyst can regrow.

Dear Dr. Molner: How do you feel about giving hypnotism to help one stop smoking? L. H.*

There are more specific remedies, some quite new, that are better (and not so untasty to boot).

Bed wetting can be conquered in most cases. Write me in care of "The Chicago Sun Times Syndicate, P.O. Box 158, Station O, New York City, requesting a copy of my booklet, "Enuresis (Bed Wetting)" and enclosing a large, self-addressed, stamped envelope and 20c in coin to cover handling.

King Saud's Private TV

St. Thomas Times-Journal

Multiple marriage and a harem are considered important parts of the life of Saud of Saudi Arabia, and so he has a vast income from pilgrims to the Holy City of Mecca and he seems to fancy a good many TV sets. The moment he has a television set we hold your breath $5 sparcs.

Naturally Saud has difficulty in manufacturing up his mind which of his concubines he shall entertain and he supplies a little extra-martial entertainment. An enterprising secret official has taken his aid with a modern ideas. He has devised a closed TV circuit, so that the harem, not from the king he has the whole $5 parade on the screen. Saud then picks his fancy of the moment.

These TV operators should derive quite a bit of entertainment, too.

Strength for The Day

DR. EARL L. DOUGLASS

GIVE AND TAKE

Anyone who has ever travelled for the sea is conscious of the fact that all of nature's vessels creak a great deal as they roll and toss upon the waves.

Every home, is by design, if the ship were put together so rigidly that it never creaked, it would undoubtedly break up in the first storm. There must be give and take in the ship as it rides the waves. The ship is put together in such a way that it can take the battering of the waves and come back again. The sides of the ship are built on a framework must give a little as the waves strike it, if it is to survive.

There is a principle of life involved here. For a life to survive a pretty rough sea known as human existence it is seldom a smooth sail. Sometimes it is agitated by terrifying storms. Sometimes it is going to meet these overwhelming crises?

Well, if our souls are not purpose in a stiff and rigid, we are

SCOTT'S SCRAP BOOK

By R. J. SCOTT

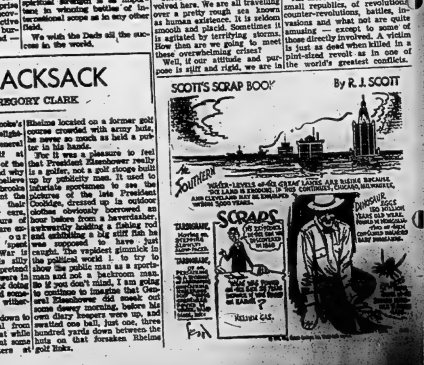
The Southern
DOG LAND'S ENDURE, IS NO CONTINUE, CHICAGO, MILWAUKEE, ST. PAUL & PACIFIC
SCRAPS
TELEGRAM
TELEGRAM
TELEGRAM

Greater Support For Marketing Boards Urged

PICTON — If the small family farm is to continue, there must be greater support of marketing boards, William Tilden, first vice-president, Ontario Federation of Agriculture, told Prince Edward Federation members and friends at the annual banquet Wednesday night. Individual bargaining power is a thing of the past and only by concentration by a group of duly elected and skilled salesmen are higher returns possible, he stated.

Clarence Milligan, M.P., while supporting marketing legislation, warned against any method which might tend to create a monopoly. He suggested that a production cost survey be undertaken by farm organizations to show government that agriculture deserves more support than the gold - mining industry.

A year of activity by the local Federation was reported by president Keith Walker.

Directors elected were Lee Eames, Clinton Green, Lyall Hicks for Athol; D. D. Baxter, Bloomfield; Clifford McFaul, David Smith, Jim Dix, Hallowell; James Cleminson, Wellington; King Terry, Ken Wood, Hillier; Leland Dolmer, Ralph Richards, Sophiasburgh; George Ross, Ken Kennington, Ameliasburgh; Kerr, North Marysburgh; Gordon Striker, Murray Head, Keith Walker, South Marysburgh; Gordon Hubert Townsend, Clifford Barber, Ameliasburgh.

4th Thurlow

4TH THURLOW — Mr. Horace Casey, Linda and Ronnie, Mrs. W. Bradshaw and Mr. and Mrs. Carman Gibson, of Plainfield, were Sunday dinner guests of Mr. and Mrs. George Sills.

Mr. and Mrs. Bert Martin also Mrs. Davis were Sunday supper guests of Mr. and Mrs. J. C. Lang, of Avondale.

Mr. and Mrs. Glen Treverton and Carl, of Madoc had supper Tuesday at the Cooley and Treverton home.

Mr. and Mrs. Bruce Martin and Miss Gail Martin spent Sunday afternoon with Mr. and Mrs. Grant Cole.

Mr. and Mrs. Ed. Treverton spent the weekend in Oshawa, with Mr. and Mrs. R. Allerby, also Mr. and Mrs. W. Meens and attended the Royal Winter Fair returning home on Thursday.

Mrs. Douglas Tummon spent Friday afternoon with Mrs. Milton Treverton and baby, Marlene.

Mr. and Mrs. John Ritz had dinner Sunday with Mr. and Mrs. Russell Ritz and family.

Mrs. Frank Coulter, of Rossmore, Mr. and Mrs. Art McCaffery of Corbyville, spent Friday with Mrs. Louis Ruckstuhl.

Mr. and Mrs. Ken Campbell, of Liverpool, N.Y, spent Monday with Mr. and Mrs. Bruce Martin.

Mr. and Mrs. Fred Garrison, Wayne and Richard spent Saturday evening with Mr. and Mrs. Stanley MacDonald, of Shannonville.

Mr. and Mrs. Douglas Tummon spent Saturday with Mr. and Harry Tummon 6th line.

Mr. and Mrs. Milton Treverton and baby, Marlene, had dinner Sunday with Mr. and Mrs. Grant Cole.

Mr. Roy Treverton, Mr. Eugene Badgley, 5th line, spent Tuesday evening with Mr. Roscoe Garrison.

Consecon

CONSECON — Mrs. Max Galbraith, spent Thursday with Mr. and Mrs. Gerrard Cargill, of Trenton.

Mr. and Mrs. Gerald Hiller of Belleville, were Sunday supper guests of Mr. and Mrs. George LaRoe.

Mrs. Albert Fox spent a few days in Toronto with Mr. and Mrs. J. Walker and family.

Mr. and Mrs. Sharon Chase, Mr. and Mrs. Merritt Hoyck Mrs. Lela Weeks, and Mrs. Alex Slattery attended the supper at Hillier Saturday night sponsored by the W.A.

Dr. and Mrs. M. A. Bishop and Douglas spent the weekend in Brockville the guests of Mr. and Mrs. A. Dalton.

Mr. and Mrs. James Cockburn, of Colborne were Saturday evening callers of Mr. and Mrs. George LaRoe.

Mrs. Evva Taylor spent Sunday with Mr. and Mrs. Cecil Blakley, Billie and Mrs. Blakley (Sr.).

Mrs. Pearl Gooding spent the dinner hour on Thursday with Mr. and Mrs. Everett MacDonald, Mr. and Mrs. Bernard MacDonald and Robert, Trenton spent Saturday at the same home.

Mr. and Mrs. Harold Clark, of Bloomfield were Sunday callers of Mr. and Mrs. D. Smith.

WRECK CEMETERY

GENESEO, N.Y. (AP)—More than 100 monuments were overturned, several trees uprooted and a section of fence torn down early Wednesday in Temple Hill cemetery here. Police said three teen-aged boys admitted the destruction estimated at $15,000.

FROM POT BOY TO MANAGER — Ted Van Dyke, 33-year-old manager of the Jasper Park Lodge, proudly looks over his 56,000,000 vacation resort. The Dykes, Mr. Van Dyke, who heads a 600-member staff that caters to up to 16,000 guests in a season, got his first job away from home 19 years ago when he washed pots in the finance his accountancy studies. He has been with the Canadian National Hotels ever since. (CP Photo).

Washed Dishes for Living In Lodge He Now Manages

By PHIL ADLER
Canadian Press Staff Writer

JASPER, Alta. (CP)—Ted Van Dyke's first view of picturesque Jasper Park Lodge was from a kitchen where he washed pots for a living.

"I was a lonely, homesick kid," he recalled of his first job and first trip away from home in Edmonton. That was 19 years ago.

This year he returned, this time as manager of the $6,000,000 vacation layout in the Rockies.

The kitchen work was taken as a temporary summer job for money to study accounting. He has been with Canadian National Hotels Limited since then.

IN NATIONAL PARK

The lodge, six miles by road from the town of Jasper in Jasper National Park, is a self-contained village which depends on the outside for manpower, food and guests who pay up to $145 a day.

As head of a 600-member staff which caters to 500 guests at a time, the 33-year-old Van Dyke also acts as mayor, police chief, fire chief and notary public.

"My work is rewarded by the people I meet," he said in an interview. "Being able to please people and make them relaxed and happy is my greatest personal satisfaction.

"Generally, people are not hard to get along with. Ninety-nine out of one hundred will say thank you for what they have received.

"Some say the man with money is hard to satisfy. Not so. I have found it's the wealthy is the guest and the higher up in society he is the easier it is to get along with him."

WIN THIS THUNDERBIRD CAR

VALUED AT 550.00

WITH PURCHASE OF TOYS

AND ANSWERING 2 SIMPLE QUESTIONS or $250.00 IN CASH

Battery operated — size 69" x 20" x 34¼" — Built-in battery charger— will accommodate child to 5' in height — has brakes - horn - lights — Complete — Ready "to go".

See it on Channel 11, Saturday's at 11.45 and 12.30

SHOP AT THE B-I-G TOY STORE

SCHWAB'S

222 FRONT ST. — BELLEVILLE

Centenary

CENTENARY — Mr. and Mrs. Byron Harder and family and Mrs. Way of Belleville, visited relatives in Newfane, New York, at the week-end.

Mr. and Mrs. Lloyd Pearson, Carol and Brenda and Mr. and Mrs. Jidger Ray called on the Rev. A. C. McCallum and Mrs. Mooney on Sunday evening.

Sunday dinner guests of Mr. and Mrs. Percy Sutherland were: Mr. and Mrs. Clayton Reid, Mr. and Mrs. Albert Carson, Rita and Glen, of Hallowsy and Mr. and Mrs. Horace Palmer of Plainfield.

Mr. and Mrs. Fred Edmondson and family called on Mr. and Mrs. Ross Marshall on Sunday evening.

Mr. and Mrs. Keith Johnston, Linda and Pearl, were supper guests of Mr. and Mrs. Percy Johnston, Marmora, on Sunday.

Sorry to report Miss Hazel Hart suffered acute appendicitis and underwent surgery at the Belleville Hospital on Monday.

Mr. Earl Doerel of Blackstock, visited his nephew, Mr. Keith Johnston and Mrs. Johnston on Monday.

A number of ladies from Centenary attended the Wallbridge and Hamilton bazaar on Wednesday.

Mr. and Mrs. Reg Edmondson attended the Ontario Provincial Farmer's Club annual "Ladies' Night" banquet on Tuesday at the Club Canara.

Napanee Woman Guest Speaker

PICTON — Miss Kaye McFarland of Napanee was guest speaker at the December meeting of Picton Business and Professional Women's Club which was held at the United Church hall in the form of a turkey dinner. Miss McFarland spoke of her trip to Paris to attend the B. and P.W. International Congress, after which she toured many parts of Europe. Films added interest to the talk.

Miss Grace Martin, the president, was in charge of the meeting and Mrs. Kay Wright introduced the speaker who was thanked by Mrs. Winnie Dueck. Plans were made for a theatre party in December to be followed by a buffet lunch and gift exchange at the home of Mrs. Dorothy Haight.

SANTA ON WAY

Saturday, December 19, has been decided on as the date for the annual visit of Santa Claus to Picton, but the usual parade of floats is being omitted this year. Instead, Santa will be escorted on his float through the town to the County Centre at the fairgrounds where treats will be distributed by the Chamber of Commerce. After this there will be free skating. At least two bands will be in attendance.

For Rent

DISHES and CUTLERY

FOR

BANQUETS & WEDDINGS

DINNER PLATES
BREAD & BUTTER PLATES — CUPS & SAUCERS
KNIVES — FORKS — SPOONS — GLASSES
PUNCH BOWLS AND PUNCH CUPS

Club Cedars

PHONE WO 2-5751

Ern Ward Host At Banquet Held for Warden

PICTON — Warden of Prince Edward County, Ern Ward, was host last night to 200 members of municipal councils and officials, friends and their wives. The occasion was the annual Warden's banquet and was held in the Odd Fellows hall.

His Honor Judge W. S. Lane presided as toastmaster and many words of praise for the service rendered by Warden Ward were voiced by various speakers. Replying to the Warden's address of welcome were Warden J. N. Brown of Hastings County, Warden Nelson Kennedy of Lennox and Addington and Reeve Clair Platt of Wellington on behalf of Prince Edward County Council.

A toast to Prince Edward County was proposed by Mayor Harvey J. Rickard of Picton with response by Reeve Calvin Hughes of North Marysburgh township. The toast to local municipalities was given by Carl Reid, superintendent of Picton Public schools and Reeve Arthur Moore of Bloomfield. Deputy Reeve Arthur Miller of Ameliasburgh thanked the Rebekah lodge which served the dinner. A group of Toronto artists presented a fine program of entertainment.

INJURED BY GOALPOST

BOSTON AP) — A 14-year-old girl was reported near death today from head injuries suffered when struck on the head by an uprooted metal goalpost at a U.S. Thanksgiving Day high school football game. Doctors at Shrub Mountain Hospital in Attleboro said Jane Puffer suffered a six-inch-long gash on the head, a brain injury and a possible skull fracture.

Bonarlaw

BONARLAW — Mrs. Gerald McFaul enjoyed a motor trip to Toronto.

Mr. and Mrs. Henry Ingram and son, of Coe Hill, were Sunday visitors of Mr. and Mrs. Stan McIlmoyl and Glenda.

Mr. and Mrs. R. Wellman spent Sunday with Mr. and Mrs. O. Pritchard in Toronto.

Mr. and Mrs. Gerald McFaul visited Mr. and Mrs. Ross McFaul of Peterborough.

Get well wishes are sent of Mr. and Mrs. Bill McComb, underwent an appendix operation in Belleville General Hospital, on Friday.

Mr. John Lain is ill at his home.

Mrs. A. McComb underwent a serious operation recently in Belleville General Hospital.

Mr. and Mrs. Gerald Larkin, Mrs. E. Badgley, Mr. and Mrs. C. Part and Cathy and Billie Anderson also Percy Hyde were guests of Mrs. Mabel Andrews and Mr. and Mrs. H. Andrews.

Miss Shirley Burkitt, visited her grandparents over the week-end.

Several attended the funeral of Mr. Clarence Runnals, on Tuesday, Service was held in Cobbrook United Church and interment at Mt. Nebo cemetery under the direction of Duffin Funeral Home. The Rev. H. E. Sears officiated.

Mrs. Hill, Mrs. Bailey and Mrs. McCrimmon paid a visit to the W.I. at the home of Mrs. James Spry on Wednesday afternoon. Mrs. Bailey reading this week with friends in Toronto.

Misses Carman and McCoy are the student teachers at S.S. No. 14.

Mr. and Mrs. C. Tucker, Stirling, visited Mr. and Mrs. H. Stiles.

WEEKEND SPECIAL

STAIN-GRADE MAHOGANY DOORS

2'6" x 6'6" x 1⅜	—	$7.25
2'4" x 6'6" x 1⅜	—	$7.05
2'2" x 6'6" x 1⅜	—	$6.85
2'0" x 6'0" x 1⅜	—	$6.65

20% Off All Interior Hardware with every purchase of 5 or more doors.

TERMS - CASH & CARRY

Open Friday Nights 'till 9 and all day Saturday.

E.A. MOTT & sons ltd.

LUMBER AND BUILDERS SUPPLIES

DIAL WO. 2-2584

HONEST JOE'S

IN BUSINESS IN BELLEVILLE!

Here's Big News for Bargain Hunters! "Honest Joe" Will Open His New Bargain City To The Public On

SATURDAY, NOV. 28th at 9 a.m.

With A Store Loaded With Out-Of-This World Values For Men, Women And Children. Drop In And Look Around - Meet "Honest Joe" Himself

ON FRONT STREET - BELLEVILLE - AT THE UPPER BRIDGE

A Few Typical Buys

Store Opening Special

4 PAIR LADIES NYLONS..... $1.

STEAM IRONS reg. 12.95 9.99

ELECTRIC KETTLES 7.99

CARPENTER'S SAW (Cast Steel) 99c

BRIEF CASES (Black or Brown) 79c

3 PIECE QUALITY BONE HANDLE CARVING SETS 2.99

RAZOR BLADES 100 for 69c

MEN'S SWEATERS 3.99

PLASTIC GLASSES 7c

MILK PITCHERS 7c

Special ELECTRIC TOASTERS REG. 29.95 9.99

LARGE SELECTION OF TOYS at CUT-RATE Prices

HONEST JOE'S

"The Store on the Corner that Does Business on the Square"

FRONT STREET — BELLEVILLE — AT UPPER BRIDGE

SOCIAL and PERSONAL

Mr. Jack Ashby of Smithport, N. Y. has returned home after spending a week in the city, as guest of his sister, Mrs. Morton Anderson, 30 Victoria Avenue.

Master Keith Diamond is a patient in Kingston General Hospital.

BRIDGE GROUP

The Bridge group of the University Women's Club met last evening at the home of Mrs. J. E. Acton, 142 Bridge Street, east, with six tables in play. Prize winners were: Mrs. H. T. Floyd; Mrs. J. E. Acton; Mrs. R. W. Burns; Mrs. P. G. Allan; Mrs. J. C. MacDonald; Mrs. S. Lipson; Mrs. J. E. Pugh (1e).

The hostesses were: Mrs. Acton; Mrs. May, Mrs. H. T. Floyd and Mrs. H. W. Burns.

Plans were made for starting a marathon bridge in the new year.

Talk on Work At Penitentiary Given C. C.

On Monday evening the members of Central Church, Christ Church, had their study group meeting with the guest speaker being the Rev. H. A. C. Maslah.

Before the beginning of the meeting, Mrs. Coulombe, membership chairman for the Mentally Retarded Children's Association in Belleville, gave a short talk on the work of the association for the Mentally Retarded. The tape recorder, which gave an outline of their work was operated by Mrs. Williams and the projector and film by the Rev. E. Smith.

Study group convener, Betty Yates, introduced Mr. Maslah who gave an interesting talk on his work while he was chaplain at the Kingston Penitentiary and also in the Juvenile Courts. Mr. Maslah's talk was interesting and gave a good insight into the life of the prisoners.

He was thanked by Doris Stewart and hoped he would come again and continue with his talk.

During the serving of the lunch, a short business meeting was held with president Mary Fletcher reminding the girls of the next meeting when the new slate of officers will be sworn in.

The following Monday will be the closing party of the year.

Refreshments were served by Edna Kirkconnell, Goldie Miller and June Woodley.

Players' Wives Find Results Affect Home

CALGARY (CP)—The wives of three Calgary hockey players naturally are fans of Canada's winter sport. But they have other reasons besides their love for the game itself.

Mrs. Fred Hucul, wife of the Calgary Stampeders' star defenceman, explains it this way: "When the team loses a game, Fred is usually pretty mad, not just depressed. We all are. When they win, we're all happy. It affects the whole household."

Mrs. Hucul; Mrs. Gar Kyle, wife of the Calgary coach, and Mrs. Bill Ramsey, wife of the club's left wing star, are enthusiastic spectators at home games of the Western Hockey League club.

Mrs. Kyle also finds the night's results has a bearing on home life.

"It all depends on what kind of a game it is. If it's been a bad game, then he's apt to be rather sad. But if it's a good game, even one that was lost, he isn't too bad."

The Kyles have been married 12 years. They spent two years in New York and another in Boston while Gus was with National Hockey League clubs. Two more years were spent in Regina before they moved to Calgary in 1952.

Mrs. Kyle, a stenographer before her marriage, had little fancy interest in hockey before marrying Gus. Now, she's busy keeping up with her husband's career. With no children in the family, she spends most days each week looking after the books at her husband's sporting goods store in Calgary.

FIRE KILLS CHILD

ALBANY, N.Y. (AP)—A predawn fire raged through the upper floors of a downtown apartment building today, killing a child. Fourteen other persons were injured, officially. The flames swept the top two floors of the four-story building. Some of the tenants were hurt jumping from windows to escape flames.

Six New Members Join W.C.T.U.

The November meeting of the Women's Christian Temperance Union was held at the home of Mrs. Lloyd Lester with an attendance of 17. It was the occasion of "Reception of New Members" when six new members were received. The little white bow, with its prophetic "The liquor traffic shall not ultimately triumph," was pinned on each as each signed the pledge of total abstinence.

The president, Mrs. R. Farnsworth, welcomed all and referred to Remembrance Day, when many nations bow in silent prayer for freedom and liberty, bought by the lives of war heroes.

What do you think is a threat to world peace? Ex-President Herbert Hoover says, "The suppression of hunger makes people a threat." Great efforts are being put forth to alleviate this by the crusade against hunger.

The contrast of wealth and poverty between the white western nations and the most of the rest of the world, is the most important and fateful fact in the world today. It is the great social conflict of the 19th century to reduce the gap between the wealthy and the masses," said Senator Adlai Stevenson.

The United Nations has an extended program of technical assistance in which developed countries. Technical students from 39 countries are being trained in Canada.

SUFFERING FOR STUDENTS

The Arab government withdrew from Russian universities 500 students because they were being subjected to excessive ideological pressures. Canada is taking 60 Arab students.

Canada is taking 100 displaced persons in camps of Europe suffering from T.B. They will receive hospital care and bed care. One-third will be in Ontario," said Premier Frost.

The devotional was taken by Mrs. C. Coulter on the subject of "Prayer."

The clip sheet was "A Study of Alcohol," and took the form of a panel discussion by Mrs. Harper Mason, Mrs. Coulter with Mrs. Bertrand as leader.

A beautiful solo was contributed by Mrs. Fred Yorke, with Mrs. Coultor as accompanist.

Mrs. Mealsgaard entertained with an amusing reading "The Hat Beens Have Gone and Went."

Dainty refreshments were served by the hostess at the close of the meeting.

Trenton P.M. Club Host at Euchre Party

WELLINGTON — Trenton Past Matrons' Club entertained the Colborne and Lakeside Chapter's P.M. clubs at a euchre party in the chapter rooms in Trenton on Monday evening. There were 11 tables in play. Prizes were presented to Mrs. Edith Corby, of Brighton, Mrs. Florence Dick, of Lakeside, consolation to Mrs. Ruby Fleming and Mrs. Rose Mitchell (tied) with Mrs. Pownell winning the draw. Mrs. Brentnell also won the prize for lone hands.

After the euchre, Miss Norma Forster, of Lakeside, had two selections. The Ladies enjoyed the pleasant evening together.

Those attending from Wellington, Lakeside Chapter, Mrs. J. Hagerman, Mrs. J. Dick, Mrs. McFaul, Mrs. I. Burd, Mrs. W. Davern, Mrs. E. Marvin, Mrs. A. Orchard, Mrs. S. Down, Mrs. W. Vick, Mrs. W. Lazarowick and Miss Norma Foster.

Mrs. G. MacFaul, Wellington, voiced the thanks of the visitors. Mrs. Frez, Brighton responded.

Neighbors, Relatives Fete Young Couple

WELLINGTON — Some 80 relatives, friends and neighbors filled the home of Mr. and Mrs. Gerald Ward, Friday evening, in honor of their daughter Edith and son-in-law, Merry Spencer, on the occasion of their honeymoon of November 14th.

The parents spent the evening visiting while the little children had a merry time playing games and other games.

The honored couple were seated at a table, under nuptial decorations, while Mrs. A. Lewis read an appropriate address. Then Misses Sharon Cassidy and Darlene Greskrix carried in a basket filled many times with beautiful gifts.

Both Edith and Merry thanked everyone; also the sponsors.

Delicious refreshments were served by Mrs. E. Wasmund, Mrs. C. Cassidy, Mrs. A. Lewis, Mrs. C. Nearsall, Mrs. H. Rick, all neighbors and the sponsors of the party.

White Cane Club Holds Social Evening

Belleville White Cane Club held the November meeting on Tuesday evening, set-together. The vice-president, Miss Dorothy Dickey, welcomed the members and guests of the Friendship Club from Picton.

Mrs. Quackenbush and Mrs. Jones rendered several numbers and were accompanied by Judith Scott.

Mrs. Dorothy Dickey dances did several dances and were thanked by Pat Baverstock.

Two readings were given by Mary Beth Follwell who was thanked by Mary Kushnir; vocal and instrumental numbers by Jim White and Francis Rose, and thanked by Mrs. Waite and two solos by Sheila Canning, accompanied on the piano by Gwen Wilson, thanked by Ted Rowe.

A few remarks were made by Mr. Timmins of Kingston and by Violet Waite of Belleville.

Artie Scott read the birthdays and the birthday girls went to Mr. Marsele.

A contest was put on by Mrs. Robins and won by Mary Kushnir and Ted Rowe. The door prizes were won by Violet Waite and Don Gallagher.

The Christmas meeting will be on December 16th.

Kinettes served refreshments and were thanked by Clarence Morris.

Museum Aspect Described to Q.F. Naturalists

The November meeting of the White Field Naturalists was held in the lecture room of the Entomology Laboratory on the evening of November3rd. The president welcomed the many members and guests and routine business followed.

Mrs. I. Knight introduced the speaker for the evening, Mr. Duncan Cameron, Chief Information and Public Relations Officer for the Royal Ontario Museum in Toronto. Mr. Cameron described the physical aspects of the museum and explained the services the museum renders to the public. As the museum is owned and operated by the Ontario Government, Mr. Cameron likened the museum to an estate with everyone in Ontario having a block of shares.

Mr. Cameron also told of the Archaeological dig at the Pickering Excavation this summer. Following a question and answer period, Miss Joy Nichols thanked Mr. Cameron for his interesting and informative lecture.

A pleasant social hour closed the meeting.

Institutes Ask Ban on TV Drinking

GUELPH (CP) — The board of directors of the Federated Women's Institutes of Ontario decided Thursday to ask the CBC to ban broadcast and television material representing social drinking among young people and adults.

The board will also request CBC censorship of incidental drinking in dramatic shows.

The board decided to send a delegation to Education Minister Dunlop to ask increased grants for schools for retarded children. A similar resolution will be presented to Ontario welfare department.

The board also supported a resolution urging replacement of the Remembrance Day school holiday with ceremonies during school hours.

Mrs. L. G. Lymburner, of Port Colborne was elected to a three-year term as president. She has been an institute member for 30 years, and was on the staff of the Welland Evening Tribune for 20 years.

Mrs. Gerald Holder, Mona Road, was elected secretary-treasurer. Regional vice - presidents are Mrs. Douglas Wayes, Uxbridge; Mrs. A. Farrer, Ketilby, and Mrs. Cecil Runnalls, Barrie Island.

Regional executive directors are Mrs. A. F. Merrett, Alliston; Mrs. R. H. Ross, London, and Mrs. E. W. Erlese, Utterson.

(ADVT.)

The Value Of A Gracious Host

Is your music's self-confidence destroyed every time you give your child needed encouragement or assistance? Then is a way to build up the self-esteem of another human being which will enrich you yourself. In December Reader's Digest in the priceless secret which wives, husbands, mothers—any human being can use to encourage others. Get your December Reader's Digest today—37 exciting articles.

Bridge St. WA's Hears Talk on India's Christian

The Afternoon W.A. of Bridge Street United Church was the guest of the Centennial W.A. at the joint meeting Tuesday evening in the Sunday School auditorium.

The president, Mrs. Gordon Locklie, welcomed the ladies of the afternoon group and other guests and conducted a short business meeting.

Mrs. W. Dallas, president of the afternoon W.A., presided for the business meeting.

The devotions were under the direction of Mrs. D. D. Hickson's group, Mrs. S. Ackerman gave a reading and Mrs. S. S. Kostachuk 2nd the group in charge.

Mrs. F. F. Taylor favored with a solo, "Lord, Let Me Walk Today," accompanied by Mrs. D. M. Scott at the piano.

GUEST SPEAKER

Guest speaker for the evening was Reverend E. Laird, associate minister of Timothy Eaton Memorial United Church, Mrs. Laird, who has recently returned from missionary work in India, introduced the group on "The Changing Task of the Christian in India" and stressed the many changes that are rapidly taking place in India, pointing out that those in Canada are not nearly so drastic. Reverend E. Laird spoke of the problems of Christian Indians, who are a small minority group in India. Mrs. Laird explained how most of Indian culture is based on the traditional Indian religions. When an Indian becomes a Christian he loses the route and art of his country. It is the hope of the missionaries that Christian Indians will be able to combine Indian culture with Christianity thereby lessening the western influence on the church.

Mrs. Laird also mentioned some of the problems that confront the missionaries. They are quite often distrusted because their way of life is different from the Indian "holy men" and the government gives them some opposition.

American missionaries on furlough from India are chosen at times impossible to gain re-entry into the country.

INDIAN CHURCH

Mr. Laird told of the efforts that are being made to help the Indian church become self-reliant mentioning the training of Indians as ministers and laymen. She stated that the Indian church is not financially self-supporting as yet and spoke of the measures that are being taken to bring this time closer when they will be.

Mrs. D. M. Scott thanked Mrs. Laird on behalf of the group, for an interesting and informative talk.

During the social hour Mrs. Hickson and her group served refreshments.

Y's Menettes Sponsor Coffee Party

The Y's Menettes Club held a Christmas Coffee Party on Wednesday evening at the YMCA.

Decorating into the gaily decorated room were: Mrs. J. Bennett, president of Y's Menettes club, and Mrs. D. Diamandides wife of the YMCA general secretary.

The coffee table was centred with a red and white checked cloth, choir boys, candles and poinsettias.

Pouring coffee at the silver services were: Mrs. J. A. Ireland and Mrs. J. C. McDonald. Mrs. V. Weir and Mrs. K. Summers.

The popular bake table was laden with many home baked items, jams and jellies.

The bazaar table was a sight to behold with Santa Claus apparel, poinsettia flowers, lay table centres and hand knit mitts all made by club members.

The club members were thrilled with a most successful evening chatting with former members and friends.

CENTRAL —RADIO— TAXI

Always at Your Service

DIAL WO 2-5353

Few Men in Canada Can Design, Make Tutu

MONTREAL (CP) — James Ronaldson is one of the few men in Canada who can make a tutu, the classical frilly ballet skirt.

"It takes 32 yards of tulle, and making one is the most tedious job I know," the 30 - year - old wardrobe master for the National Ballet company said in an interview here.

Mr. Ronaldson designs and makes not only the tutu, but also tights and leotards and just about everything else the dancers wear except their shoes.

He also supervises some 700 costumes, seeing that they travel where the company travels, and that they are cleaned, repaired, pressed and ready for every performance.

DANCE DEVOTEES

Mr. Ronaldson started out to be a fashion designer but switched to dancing, and wound up splitting his time between the two.

As wardrobe master, he takes sketches from the company's designers, picks the bolt and goes with the designer to select the material. He cuts the cloth into costumes and turns them over to the seamstresses. He and two assistants take care of the fittings.

"Ballets like Swan Lake and the Nutcracker Suite require Bolshoi Ballet, the Russian Festival, the Old Vic, and Metropolitan Opera when they played in Toronto.

And cleaning is a constant problem, especially on tour.

"We're on tour for at least 16 weeks of the year and many of our engagements are one - night stands in the smaller-cities. Trying to find laundries or people to do hand-wash dozens of pairs of white tights and to press costumes is almost impossible," he said.

LATE START

A native of nearby St. Eustache, Que., Mr. Ronaldson was studying fashion design when, at 19, he decided to take up ballet.

"It's rather late to start ballet at 19," he said. But he studied for three years in Montreal and London, England, and eventually danced roles with the National Ballet. Between roles he worked in the wardrobe department and gradually found himself spending more time at that than dancing.

He has also worked with the

"I'm very happy the way things have turned out," he said. "Designing costumes is much more exciting than designing ordinary clothes and I have the added advantage of having danced and therefore knowing what is comfortable and practical."

West Indies' Missionary to Speak Here

The Rev. Herbert Hepper, outstanding missionary speaker of the West Indies Mission will be speaking at both services of the Gospel Tabernacle, Sunday. On Sunday evening Mr. Hepper will be showing a 22 minute colored motion picture entitled "Cuba Calls". This film vividly portrays the conditions in the land of Cuba as they exist today.

Mr. Hepper visited Cuba this past spring and has up to the minute news on the home situation existing there. The West Indies Mission is an Interdenominational Faith Mission working in Cuba, Haiti, Dominican Republic, Jamaica Guadeloupe and Trinidad.

MODERN MANNERS

Carolyn Hagner Shea

ON PRESIDENT CONDUCT

For the teenager, that wonderful Christmas vacation is fast approaching. All kinds of parties, proms, dinners and last plain little get-togethers at home will be crowding the calendar. But from what I can gather, there seems to be a fly in the ointment! Said "fly" is the chaperone. Let's take a look into why this long-suffering person is so often criticized and condemned.

In years gone by, the chaperone was a very important institution. She hasn't vanished entirely from the scene even now, we hope! In the "Cyclopaedia of Social Usage," published as late as 1912, we read that only after the engagement was announced was the young lady privileged to go with her fiance to church, concerts or theatre matinees, without a chaperone. Even engaged couples were not allowed to dine alone in public restaurants, or attend the theatre in the evening, without a chaperone.

Such close supervision is neither welcome nor necessary in our time, but I do think that a certain amount of "old-fashioned" chaperonage should be adhered to today. I don't mean a return to Victorianism, of to say that what happened to her youth can be a pattern for her daughter today. But I do think that parents are too lax, and daughters too thoughtless, concerning how a thing may look. Granted that a young lady's actions may be above reproach! Unfortunately, however, there is usually a "Mrs. Grundy" (trouble maker) who thinks otherwise. It is wise, therefore, to think first of the reaction of other people, and make every effort to avoid giving cause for criticism.

A high school sophomore recently expressed to me the fact that she and her classmates thought a chaperone spoiled their parties. As she expressed it, "We feel that it is showing a lack of faith in our ability to behave ourselves and it makes us feel uncomfortable and definitely puts a damper on the party." My answer to this was that if the young people don't want to do certain things in the presence of a chaperone, they are things that should not be done at all.

I do not wish to appear "stuffy," but I firmly believe that any young girl who entertains her beau in her home, when the family is away for the evening, is showing a definite lack of the sense of the fitness of things. I do not mean to infer that a lack of trust comes into it at all; it's simply "how does it look to others?"

The following excerpt from an old etiquette book of 1883 is amusing, but it's something to think about "The young woman who by her own acts, wins her way to the homage of her friends and glory for her sex by filling a high place in the social sphere. Or she falls a wreck to the many dangers which beset her path, and disappears forever from the society of her friends"

This sounds a bit grim, and I hope my young lady readers will submit to a bit of chaperonage and meet a better fate.

Question: My "boy friend" has asked me to play canasta with friends of his (who are married at their apartment. I have never met his friends and I am in a quandary to know whether or not I should accept his invitation.

— Miss C.D.J.

Answer: I would not accept the invitation of the friends of your "boy friend" unless the wife calls you on the telephone and extends the invitation to you personally.

4 SHOPPING WEEKS LEFT!
HELP FIGHT TB
CHRISTMAS SEALS

THE FAMILY COUNCIL

EDITOR'S NOTE: *The Family Council consists of a judge, a psychiatrist, three clergymen, a newspaper editor, a women's editor and two writers. Each article is a summary of an actual case history. The Council reports on problems that have been dealt with by responsible agencies and counsellors.*

Dora R. — They want to take over my baby.

George R. — She's the helpless type.

* * *

Dora R. — My husband and I have been married two years and we are expecting a baby in a few months.

My problem has to do with both my mother and my mother-in-law. It is the first grandchild for both and they are all excited about the event. They want to take over my baby and I am afraid they'll be fighting each other as well as making trouble for me.

I want to have my baby to myself but I want to have a nurse help me during the first weeks. My husband says we can't afford this and besides both our mothers will be insulted because they want to do everything for us.

* * *

George R. — I honestly don't see how we're going to be able to pay for a nurse and all the other things we need for the baby. We are in debt already and this thing is getting us way out of our depth.

I can't see why Dora is so silly about using the help of our mothers who are both willing and able. Dora admits she is absolutely helpless in handling an infant.

Both mothers have been very good to us in helping set up our home and I think Dora ought to be grateful. She wouldn't have known what to do. She's the helpless type.

* * *

The Council: As long as Dora perpetuates the idea she is "the helpless type" she will be both dependent and bitterly resentful of her mother and mother-in-law.

It is interesting that two months before the actual birth of the baby, Dora is convinced the two older women "want to take over my baby." We strongly suspect that Dora is letting her panic get the better of her and feels so incompetent to handle the baby that she would like to foist the whole problem on the two mothers.

Dora should be aware that most young women who have had no training feel a little jittery about baby care, but they learn quickly once they have been shown some of the pointers. A doctor or nurse is the best one to give those pointers and Dora should ask her doctor whether a course in infant care is being given at some nearby hospital or clinic. Dora should also do some reading about infant care so she will have some idea of what to expect.

Once Dora recognizes she is as fully capable of learning to handle a baby as her mother, mother-in-law and billions of other women, she will not resent learning from them or anyone else. She will accept the fact that a beginner is never as adept as an experienced person, but that a start must be made somewhere. Dora will eventually become just as skilled as every other woman if she doesn't let her panic take over.

Many women find they are quite capable of handling their babies by themselves with help only from a husband or neighbor during the first weeks. However, if Dora can't build up enough self-confidence to manage alone for the baby's birth, she'll need a maid from somebody. If the presence of her mother or mother-in-law would make her nervous and unhappy, she should not be forced to tolerate them. A financial sacrifice should be made in some other direction that doesn't directly affect the health and well-being of mother and baby.

Red Cross Society Elects New Officers

MARMORA — The annual meeting of Marmora Branch of the Canadian Red Cross Society was held last week at the home of Mrs. Thomas Pearce.

The new slate of officers elected is as follows: president — Mrs. James McChesney; vice-president — Mrs. Albert Borland; secretary — Mrs. Thomas Pearce; treasurer — Mrs. Al Lorenson; press — Mrs. T. McCoy; loan cupboard — Mrs. K. Unlack; welfare—Mrs. Thomas Shannon, and Mrs. Carl McCoy; telephone — Mrs. J. A. Paquet; swimming—Mrs. Thomas McCarthy; blitz campaign, Mrs. Mel Borland; blood donors — Mrs. Roy Barker.

On the evening of November 24th, the Society held a social get-together and a display of the articles in the loan cupboard. At present they are comprised of one hospital bed and basket, a wheel chair, crutches, air rings, hot water and ice bags, and other articles.

Season Spanner

By VERA WINSTON

This three – part outfit is designed to go from late summer into early fall. Orlon and wool flannel in gray or camel color is used for the sleeveless jacket and slim skirt, the waistband self – bound at the edges. The shirt is of silk broadcloth with convertible neckline and bellow sleeves. It comes in white for the camel color and in yellow to go with the gray suit.

RIGOROUS REGIME

Many students at England's historic Eton College are in their classrooms at 7:30 a.m., before breakfast.

Wife Preserves

An excellent fertilizer and household aid for house plants is said too.

PEUGEOT
Drive comfortable and warm all winter, with a 6 month warranty.
JONES MOTORS
275 Coleman St. Belleville WO 2-6183

COAL — FUEL OIL
AND
ALL STANDARD SIZE FUEL OIL TANKS
LYNCH COAL & OIL

Borden's Ice Cream in gaily COLOURED plastic 3-pint containers!

Something new in ice cream is here . . . luscious Borden's Vanilla Ice Cream in your choice of *four*, gaily-coloured, plastic containers!

Choose from PINK FAIRAFAIT . . . BUTTERCUP YELLOW . . . FROSTY AQUA . . . or ICICLE WHITE! Each one is pretty enough to serve from right at your table. And when you've enjoyed Borden's smooth, creamiest of ice creams, what practical and attractive shelf jars these coloured containers make!

Visit your Borden Ice Cream dealer today and ask for Borden's Ice Cream in the 3-pint plastic container.

If it's Borden's, it's got to be good!

Miss LUCKY GREEN presents the WINNERS OF LOBLAWS

7th PLACE-THE-WORD-GAME
SEVENTH GAME CLOSED NOV. 11th
MR. H. D. LEACH
748 KING St., LONDON, ONT.
1st PRIZE—MINK STOLE
Bonus Prize—Diamond Ring

2nd PRIZE WINNERS who received LANDERS DEEP FRYERS
Bonus Prize—3 pc. CARVING SET with 6 Steak Knives and Forks

Miss Irene Gilbertson, 44 Scott St., Brockville, Ont.
Mrs. Rosalie Young, 11 Raleigh St., Apt. 7, Chatham, Ont.
Mrs. J. M. Daly, 703 Niagara Blvd., Fort Erie, Ont.
Mrs. D. H. MacDonald, 218 Bank St., Fort Erie, Ont.
Mrs. George Thompson, 118 Bank Area, Fort Erie, Ont.
John Ambrose Bell, 19 Prairie Rd., Galt, Ont.
Mrs. H. S. Eckert, 32 Waterloo Ave., Galt, Ont.
Miss S. Frost, 16 Victoria Ave., Guelph, Ont.
Mrs. Ingrey, 424 Cabana St., London, Ont.
Mrs. L. L. Power, 1547 Pelissier St., Windsor, Ont.
Mrs. W. Nott, 194 Mc Nab Ave., Hamilton, Ont.
Mrs. C. Dewar, 11 Lorraine Cobs., Islington, Ont.
Billy MacDonald, 843 Portsmouth Ave., Kingston, Ont.
Mr. A. F. Smail, 716 Lord St., London, Ont.
Cecile Jodoin-Saville, 3337 Marie Curie, Ottawa 2, Ont.
Mary Burford, 132 Gloucester, Apt. 204, Ottawa, Ont.
A. L. Robertson, 88 F 3, Peterboro, Ont.
Mrs. N. Gubb, 101 Clarence St., Port Colborne, Ont.
D. Fotheringham, 13 Colbert St., Sault Ste. Marie, Ont.
A. D. Adcock, 170 Glengarry Ave., Toronto 12, Ont.
Janet Bernhardt, 127 Beaulieu Ave., Toronto, Ont.
Mrs. L. Beresford-Smith, 2331 Danforth Ave., Toronto 13, Ont.
Mrs. Amy Benjamin, 31 Harvard Ave., Toronto 3, Ont.
Mrs. Florence Bryant, 49 MacLean Ave., Toronto 8, Ont.
Mrs. Evelyn Pearson, 142 Howard Park, Toronto, Ont.
Mrs. R. Peters, 288 Wolverhead Ave., Toronto, Ont.
Mrs. S. Morton, 249 Quebec Ave., Toronto, Ont.
Mrs. Jane Rebelo, 62 Charles St. E., Toronto 5, Ont.
Mrs. E. Y. Ward, 43 Dunvegan Dr., Toronto 7, Ont.
E. Olivetto, 247 Homewood Ave., Willowdale, Ont.
Br. C. Reynolds, 333 Barnet Ave., Willowdale, Ont.

2nd PRIZE WINNERS who received LANDERS DEEP FRYERS.

Mrs. J. S. Davis, 58 Victoria Ave., Brockville, Ont.
Joseph Thornton, 176 Avenue Blvd., Downsview, Ont.
Howard G. Eby, 7A Brewster Rd., Fort Henry Heights, Ont.
Mr. A. T. Walker, 143 Randolph Rd., Lasalle, Toronto, Ont.
Mrs. Pat Ingrey, 424 Cabana St., London, Ont.
Mrs. L. L. Power, 1547 Pelissier St., Windsor, Ont.
E. A. Lovsey, 616 Ann St., North Bay, Ont.
Mrs. M. Hamilton, 2024 Sidbrook Rd., Oakville, Ont.
Mrs. Wm. Boggs, 637 St. Catherine St., Peterborough, Ont.
Mrs. L. Nesbitt, 44 Lake Dr., St. Catherines, Ont.
Mrs. J. R. Andrews, 25 Bellevue Ave., Sault Ste. Marie, Ont.
William F. Barnes, 122 Wexford Ave., Toronto 8, Ont.
Joseph Lilley, 1 Cathcart St., Toronto 9, Ont.
Mrs. R. Lloyd, 275 Salem Ave., Toronto, Ont.
Mrs. T. Nesbitt, 391 Crawford St., Toronto 3, Ont.
Mrs. Allen Moore, 87 Woodcrest Ave., Toronto 6, Ont.
Jack Smith, 555 Church St., Toronto, Ont.
J. Wilson, 92 Lilian St., Toronto 7, Ont.
Richard Bennett, 499 Bridal St., Welland, Ont.
Mrs. Phyllis M. Welsh, 141 Niagara St., Welland, Ont.
Mrs. V. Gervais, 243 Princess Ave., Willowdale, Ont.

Complete List of Prize Winners in all LOBLAW STORES

THIS WEEK'S BONUS PRODUCTS

YOU TOO MAY BE A WINNER!
• IT'S EASY • IT'S FUN
JUST FILL IN 16 LETTERS
• GET YOUR ENTRY BLANK FROM LOBLAWS CASHIER!

ED. LOGAN'S POLICY:
"WE WILL NOT BE UNDERSOLD"
THE STORE OF QUALITY AND DEPENDABILITY
GUARANTEED SATISFACTION OR MONEY REFUNDED
ON QUALITY JEWELLERY, WATCHES, DIAMONDS AND OTHER MERCHANDISE
GET OUR PRICES BEFORE MAKING YOUR PURCHASE
ED. LOGAN-JEWELLER 21 BRIDGE STREET
ONE DOOR EAST OF THE 4 CORNERS

Readers' Friday Column

As conducted by Mary Moore

QUESTION:

. . . I wonder if you would have recipes for Scotch Eggs and Bacon pie? Any recipes you might have on venison and moose would be appreciated . . . Mrs. O. C.

ANSWER:

I am frustrated. I have made Scotch eggs and Bacon Pie years ago but cannot find the method in my files. Is the recipe made with bottom pastry, then bacon lined (cooked), then whole raw eggs dropped in and covered with bacon and baked? Or is there a bottom crust covered with beaten eggs and bacon arranged on top?

Dinner Menus

by Mary Moore

FRIDAY

Salmon Loaf with Tomato Sauce; Baked Jacket Potatoes; Sliced Carrots with Parsley Butter; Mince Tart with Cheddar Cheese; Coffee.

Will you accept a substitute from Switzerland? Then I will doubtless get letters from our Scottish readers telling exactly how Scotch Eggs and Bacon Pie is made. If so I will print them.

EGG AND BACON PIE:

(Swiss style).

1 chilled unbaked 9" pie shell, 1 tablespoon soft butter or margarine, 12 slices bacon, 4 or 6 eggs, 2 cups cream, 3-4 teaspoon salt, 1-4 teaspoon sugar, shake of nutmeg and cayenne, 1-8 teaspoon pepper, 1-4 lb. Swiss cheese (1 cup) grated.

Carefully rub butter over raw pie shell. Fry bacon until just crisp and crumble or cut into small pieces. Beat eggs slightly and add cream, salt and other seasonings. Beat just enough to mix. Sprinkle bacon and 3-4 cup cheese evenly over shell; turn in egg mixture. Sprinkle 1-4 cup cheese on top. Bake 15 minutes at 425 deg. F. then reduce heat to 300 deg. and bake 40 minutes longer or until set and golden. Serve at once cut into wedges as a main course.

Lovely with hot chili sauce. Highly recommended.

VENISON LOIN ROAST:

Wipe deer loin roast weighing about 3 1-2 lbs. with damp cloth. Trim off any strong-smelling fat. Sprinkle with salt and pepper and place in shallow pan, skin side up. Cut 1-4 lb. suet or salt pork into strips and lay over top. Roast uncovered at 325 deg. for 2 hours. At end of 1 hour add 1-4 cup hot water and 3 medium onions peeled and quartered. When done discard fat. Remove onions, pour off excess fat and add another 1-4 cup water. Scrape all brown residue from bottom of pan and make gravy by stirring in flour and water paste until thick. Arrange onions around roast on platter and serve gravy over or with meat.

BRAISED VENISON, ELK OR MOOSE CHOPS:

Wipe 4 good-sized chops weighing about 1 1-2 lbs. in all. Trim off any strong-smelling fat. Sprinkle with salt and pepper. Brown chops slowly uncovered on both sides in butter. Add 1-4 cup water, cover tightly and simmer 15 minutes. Add another 1-4 cup water and again cover and simmer 15 minutes. Dilute 1 can mushroom soup with 1-3 cup water, pour over and simmer 1-2 hour longer or until tender. Two or three drops Tabasco and 1 or 2 teaspoons sherry may be added just before serving.

SMALL COLLECTORS

MEXBOROUGH, England (CP) Children in this Yorkshire town don't worry about getting money for the movies. They collect mineral bottles and the theatre manager returns them to the bottling firm, at seven pence each.

Queen Elizabeth H-S Assoc. Hears Talk on Safety

The regular meeting of the Queen Elizabeth Home and School Association was held on Tuesday evening in the school auditorium.

The president, Mrs. S. Reston, welcomed the members and conducted the business session. It was decided to purchase a new movie screen for the use of the school from Home and School funds.

Mr. Anderson's Grade 8 class won the attendance plaque for the month of December.

Mrs. Reston called on Mr. C. Lusk to introduce Sgt. D. Robson, Safety Officer for the Belleville City Police. Sgt Robson gave an excellent lecture and showed a film regarding safety in motor vehicles, on bicycles and on foot. He stressed the fact that if pedestrians would only stop to think many accidents could be prevented. He left the Home and School members with a good deal of "food for thought" regarding the safety of their children.

Mr. Doug Fort thanked Sgt. Robson and the meeting was adjourned.

Refreshments were served during a discussion period by Mrs. Miller and her assistants.

GOLD PLATES

Sultans of Guinea on Africa's west coast centuries ago dined on services made of solid gold.

The Experts Say

Designer Says 75 PC Floral Arrangements Are Oriental

By EDNA BRAKELY
Canadian Press Staff Writer

TORONTO (CP) — Cut flowers don't have to be put in a vase. A branch, cascading, almost any odd dish, makes a good start for a floral arrangement.

"With imagination the sky is the limit", says Harvey Hall eastern manager of a large floral telegraph service.

He travels 45,000 air miles yearly in Canada and the United States giving demonstrations of flower arrangements.

During his travels he sings the praises of Oriental styling.

"They always use odd numbers. When they come to three, they do the flowers in groups of three," he explained. If there are nine flowers in the arrangement, they will be in three groups of three flowers.

"The flowers are carefully selected — one tight bud, one medium and the other large," he explained. "The bud represents tomorrow, the medium flower today and the large bud yesterday."

The small bud is placed pointing towards heaven, the largest bud is at the base close to the earth and the medium bud is set between.

The bud pointing towards heaven is the heaviness, the bud at the base is the earthline and the one between is the mainline.

"With such an arrangement earth is looking up to man and man is looking up to heaven, and what good would man be if he didn't."

Mr. Hall said 75 per cent of all floral arrangements are Oriental.

Although the use of flowers is growing in Canada and the United States, these countries have not reached the point that Europeans have, he said. "In some places in Europe the people wouldn't sit down if there weren't flowers on the table."

If the head of a rose begins drooping it can be easily revived.

It droops, he says, because air bubbles are caught in the stem and the water is not passing through to the head of the flower. Lay the flower horizontally in a warm bath of water until the head straightens.

"Be sure the water is neither hot nor cold, but just warm."

"If people would just take a few minutes to phone a florist to find out how to care for the flowers they receive the flowers would last much longer," said Mr. Hall.

HERE IT IS!
YOUR 20th. LUCKY COUPON

CLIP! LUCKY COUPON NO. 20 CLIP!
ON PURCHASING ONE ONLY-
VALUE 75c
15 LIGHT OUTSIDE TREE LIGHT SET
Value 6.95 $5.50 with coupon
SATURDAY ONLY, NOV. 28th.
NAME .....
ADDRESS .....
PHONE .....
QUALIFY FOR PRIZES: $75. $25. $15. WORTH OF MERCHANDISE OF YOUR OWN CHOICE
WALKER HARDWARE 248-50 FRONT ST.

IT'S HOLIDAY FIX-UP TIME...

. . . time to spruce up your home for gala Holiday entertaining . . . more enjoyable living all year! See SILLS for everything you'll need . . . at the price you want to pay. And don't forget to ask for . . .

Many Wonderful Fix-Up Ideas and $$$-SAVING Advice, FREE!

BUDGET-MINDED? Buy These Holiday Fix-Up SPECIALS NOW

WALLBOARD for a 12'x12' room as low as $3.00 a month!
Smooth-flowing Kem-Tone INTERIOR PAINT as low as $3.60 per gallon.

COMBINATION STORM SASH that keeps cold drafts out . . . heat in, as low as $12.00 a month for 10 windows and 2 doors!

FREE ESTIMATES . . . HELPFUL, DO-IT-YOURSELF ADVICE . . . TOOL RENTAL DEPARTMENT

"Your Best Investment Is In Your Home"

Arthur A. SILLS & Son Limited
LUMBER & BUILDING SUPPLIES
405 DUNDAS STREET • Telephone WO 8-6731 •

We are now open Friday evening 'til 9.00 and all day Saturday for your convenience.

IT'S ALL BUICK...and it's Buick's all-time best!

BUICK ELECTRA 4-Door Hardtop

From the outside, the distinctive styling tells you *this is all Buick*. Inside, a new feeling of quality explains why this is Buick's All-Time Best. And for the engineering-minded, the craftsmanship that is apparent in even minor details, gives a new meaning to pride of ownership. Check the features illustrated here. Then see your dealer for the *complete* story.

A GENERAL MOTORS VALUE

THE TURBINE DRIVE BUICK '60

B-4588

For the best in drama see "General Motors Presents" weekly. Check local TV Rating for time and channel

ELLIOTT MOTORS (Belleville) LTD.

24 DUNDAS STREET WEST — DIAL WO 2-4585 — USED CAR LOT — FOXBORO ROAD — DIAL WO 2-4580

Moscow Shows Evidence That Red Thaw Is On

(Continued from page 1)

Here the prior image is at work. You expect for some ridiculous reason that you run by the state are going to be on look different.

I asked myself this question in Tiflis — does this shop look different? It didn't. Even the small shops looked like shops anywhere else. I had to keep reminding myself that these shops were not run for the private profit of the people who operated them. Then I remembered that incentive was the motive behind Soviet production. The big managers, the little managers all get a share of the profits, and profits are defined as anything they make over and above the standard of performance set by the state.

True, the service isn't always what westerners are used to. There is a whiff of bureaucracy here, as there is about most things in Russia, at work or not at work. In the giant GUM department store there was an off-hand indifferent attitude.

You found people pushing around wanting to buy something, and people behind the counter who couldn't care less. (I've seen that in the west, also.)

For all that, GUM is worth seeing. It is practically a city in itself. Originally it was an arcade of shops and it was taken over as a department store by the Soviet government. You can buy a glass of champagne there at 11 o'clock in the morning. You can buy scent — more bourgeois decadence! Another thing that surprised me — again the fact outstripping the image — was the attempt to make the tourist feel that he was a respected and wanted person. At every point we were treated as guests and given priority over ordinary Moscovites. Moreover nobody in the queues seemed to resent our being taken through ahead of them.

In Ottawa the Soviet ambassador told me, "Don't expect the tourist facilities in Russia to be like those in Canada." There are small, healthy signs, such as the trend away from Moscow gingerbread in their new buildings, such as invitin' a Danish architect to design new apartment houses. The modernistic Hotel Ukraina is a symbol. Mikoyan first saw an underpass at the Brussels Fair. He decided that this would be a good thing for Gorki Street, in the city's plan. It was built in only three months, an incredible rate of speed.

The report I had that the Soviet Union's people are liberating three bottling plants in Russia may not impress the cynic as an outstanding act of generosity. It is, however, one of the signs of easing up, of allowing more consumer goods. He is the new director of furniture, now on display in the shops, simple and functional, replacing the Victorian stuff which was still typical of Moscow until this year.

On the other hand you will still meet reminders that Russia is a vast, sprawling mainly Asian country, with the extremes of flair for waste. At each airport we touched — Tashkent, Tiflis and Moscow — we were struck by the extremely massive and variety of airport facilities set about. They were in all cases new and stark. When we went into Tashkent there were eleven TU 104's on the side of the airstrip, four of them covered in tarpaulins, obviously not used for months.

Two more points. The airport at Tashkent was like the railway station in Marseilles. All sorts of odd little aircraft were touching down and taking off, depositing hordes of Uzbek farmers. We were told that farmers in the region rarely come to Tashkent by train or truck. Then a Russian mining engineer on our plane began talking about the way they had lowered the rates of air travel. It is now cheaper to go by air than by train. But if the U.S.S.R. is using uneconomic aircraft, the loss has to be paid for somewhere, because the whole system has to train a people; that's the only way you can build and expand under state capitalism.

COURTEOUS ENGINEER

The mining engineer was typical of that Russian quality which you could call dignity or self-respect. When we were grounded in Tiflis he insisted on taking us to the bar of the hotel to try a local cognac. Cognacs were 11 roubles, there were three of us, and the engineer had only 20 roubles to his name. But he insisted on putting it down and apologizing because he wouldn't get his money until he reached Moscow. "When you are in my country, you are my guest" he said.

The whole atmosphere in Russia is friendly today, although to be fair, there were moments only a few years ago. At Tashkent we were greeted by a pleasant customs official who spoke English. He didn't open a bag.

I thought I knew something about Russian patriotism, but the pride they have in their country, in its past and present, is really astonishing. One might think that in the dead years of the revolution they would spit on the tombs of the Czars. But no, Czars, priests, nobles, patriarchs, they are all a part of their history and Russians cherish their history. It is interesting to see the way they preserve their national monuments. We were made to take our shoes off, or at least to put overshoes on when we visited the Kremlin armory. The carpet, the stairs, the whole place is a model of meticulous preservation.

This patriotism is instinctive in the Russian. I got a hint of it reading Vladimir Nabokov's Pnin, a novel about a Russian professor in a small American college town. There is a glorious page and a half in it where Nabokov describes the Russian exile going to a party. His host gets extraordinarily drunk, as some Russians do, and unburdens himself. He is an anti-Communist and exile. He is fiercely proud of the old tradition in Russia. Yet he is basically just as proud of what the Communists have done to make his country great. Scratch a Russian, I suspect and you still find a Russian.

(Concluded Tomorrow)

CAPITOL LUNCH
145 Front St. — Belleville
Where Belleville people meet
QUICK & FAST
AIR CONDITIONED

Dog's Home Life Goes to Bow-Wows As to Idiot Box His Master Kow-Tows

LONDON Reuters)—A television problem raised its shaggy head here.

Breakfasting Britons, already concerned about video's effects on their kids, picked up their mornings newspapers and started fretting about what the "idiot box" may be doing to poor old Fido as well.

The press of this dog-loving nation broke out big headlines in reporting a House of Lords debate on the all-important subject of canines Wednesday. One paper spoke out editorially as well.

Lord Alvery, 71, a leader of the Royal Society for the Prevention of Cruelty to Animals, argued in the upper House for a boost in the annual dog licence fee. He said it would increase the owners' sense of responsibility, and painted stark pictures of Fido's fate in a "half-happy" home:

"He (the irresponsible dog owner) and his family (he is) all glued to the television screen hours after bed time and the dog, longing for human companionship, is forgotten and remains tied up, uncared for, unexercised, or is turned out in the streets, becoming a menace to traffic, causing endless road accidents or, in the country, chasing and worrying livestock."

He said his fee boost idea was aimed at discouraging "the man or woman who just thinks it would be fun to have a dog but has no real conception of how to look after it and really care for it."

WELCOME
we're at home now!
We Invite You to Step In and See Our New and Larger Office at
219 FRONT ST. - BELLEVILLE
PHONE WO 2-4501
Where We Can Help You With a
$25. - $5,000. CASH LOAN
We offer a complete lending service known for its courtesy, promptness and privacy. You may select your own terms, too, and will have a selection of plans—Signature, Auto or Furniture Loans—from which to choose. Life Insurance available on all loans.
SERBORD FINANCE COMPANY OF CANADA LTD.
HOURS:
Mon., Tues., Thurs. . . . 9 a.m. to 5 p.m.
Wednesday ..... 9 a.m. to 12:30 noon
Friday ..... 9 a.m. to 8 p.m.
Saturday ..... 9 a.m. to 12 noon

BEST QUALITY
• FUEL OIL
• STOVE OIL
AT THE MOST
REASONABLE PRICES
CALL: VIGOR OIL
WO 8-7018

AMAZING NEW INVENTION FROM SEABREEZE

THE TUNE-A-DYNE*
Shown here, actual size, the astonishing transistorized Tune-a-Dyne converts every 1960 Seabreeze record player to a radio phonograph. It plugs into your phonograph in a second, and because it plays through the record player, it gives you radio reception with all the clarity and fidelity of the player itself.
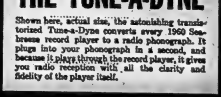
Simply remove this "Seal of Quality" from any Seabreeze record player. Plug in the transistorized Tune-a-Dyne, select your favorite station, then sit back and enjoy a new standard in radio reception. No batteries needed. The Tune-a-Dyne fits every Seabreeze Stereo model for 1960, ONLY $24.95.
SEABREEZE STEREO FOR 1960 PLAYS ALL YOUR RECORDS
VM-661 automatic stereo portable at a low, low price
This Seabreeze winner plays 12-inch records with the lid closed; yet is light, compact and easy to carry. The VM-661 brings you the famous Seabreeze VM 4-speed automatic changer with unique 5-year warranty on the changer mechanism. Washable, durable leatherette in Oriental Red and Metallic White makes this a player you'll be proud to own. $53.95.

The revolutionary new Tuckaway*
This amazing new stereo speaker unit actually stores in the lid for true portability. In the lid, it gives powerful brilliant monaural playback. Take it out and you have stereo. Plays a stereo with the lid closed. Manual or automatic changer models available. VM-671 automatic $61.95. RP-12 manual $49.95.

Music wherever you go! So small it fits in the palm of your hand yet with the range of a console radio, this mighty midget gives astonishing clarity of tone. It features SIX transistors and a powerful push-pull output stage. Only $39.95. Leather carrying case $2.50. Earphone in pouch $2.50.

See the completely new Seabreeze Stereo for '60 at your dealer's today
sb seabreeze MANUFACTURING LIMITED, TORONTO
Canada's leading manufacturer of fine, phonographs, tape recorders and stereophonic equipment
*Patents Pending

1 sq.yard of good advice
COLORAY 90 by Courtaulds
Read these facts before you buy
Top quality at a sensible price—is made possible because Courtaulds controls all processes from the chemistry of the fibre to the weaving of the COLORAY 90 Carpet.
Color Fast—COLORAY 90 is unexcelled for permanence of color. It is safe from stains or discoloring from household spills—even pure water or nail polish remover.
The one perfect fibre for carpets. Courtaulds, who make a full range of man-made fibres, chose COLORAY 90 as possessing the right flexibility and resilience for making this carpet. Long life is built into COLORAY 90 carpets.
Test it yourself in our carpet department. Walk on it, feel it, examine it closely —you compare it. All that quality is yours for
$6.95 only per sq. yd.
While in the Carpeting Department ask to see the COLORAY Tweeds.
Ask for your copy of the NEW Decorator Folder. Designed to help you select your COLORAY 90 carpeting right at home.

Captive colour. The colour pigments are part of the fibre, not on the surface of the fibre.
Stays Fits. There are actually more tufts per square inch to give greater resilience.
Wear resistant. Years and years of wear are built into COLORAY 90.
Sun fadeless colours the subtle beauty of COLORAY 90 remains in the COLORAY 90 range.
Reg'd. trade mark of Courtaulds.
PERCIVAL ANNEX
333 FRONT STREET
WO 8-6333

SEA-BREEZE RECORD PLAYERS
May be purchased at the following Belleville stores:
DAVID'S ELECTRIC LTD.
312 Front St. Belleville Dial WO 2-8668
S. S. KRESGE CO. LTD.
264 Front St. Belleville Dial WO 8-8134
BOOTH RADIO AND TELEVISION LTD.
170 Front St. Belleville Dial WO 8-5785
(Opposite City Hall)
IRELAND'S Furniture & Appliances Ltd.
210 Front St. Belleville Dial WO 2-3401
ROLUF'S Music and Camera Centre
223 Front St. Belleville Dial WO 2-3881

Deseronto

DESERONTO — Lieut. Melvin Babcock, of Dartmouth, N.S., visited with his mother, Mrs. and Mrs. Fred Steveson and family.

Mr. Frank Tyrrell is a patient at Hotel Dieu Hospital, Kingston.

Sympathy is extended to Mrs. Art Mack and family in the loss of her husband, Arthur Mack.

Sorry to report that Mr. Thomas Warren is a patient at the Belleville General Hospital.

Miss Theresa Culhane attended the funeral of her brother, Mr. Pat Culhane, of Napanee.

Mr. Walter Mills of Toronto was a recent visitor with Mr. and Mrs. Ernest Wade and family.

Mr. Leonard Maracle and son, Lloyd Maracle, of Point Anne, visited with his parents, Mr. and Mrs. Alfred Maracle and family.

Mr. and Mrs. Harry Ridley and family, of Belleville, spent Sunday with her uncle, Mr. James Sager.

Mr. and Mrs. Arthur Pennell spent Saturday with Mr. and Mrs. Dean Brown, of Belleville.

Mr. Dan Unger of Toronto spent the weekend with his aunt, Mrs. Dora Unger.

Mrs. S. Geddes has returned to her home after a visit with relatives in Picton.

Mr. Thomas Warren was removed to Belleville General Hospital last weekend. He was found at his home suffering form a hemmoage and was transported immediately by ambulance to hospital where he underwent surgery.

Mr. and Mrs. M. A. Hicks were guests of Mr. and Mrs Harry McFarland at Picton on Sunday.

VITAL STRETCH

The Panama Can Zone, held by the United States under perpetual lease, is a strip of land five miles wide on each side of the canal.

Aussies Abandon Conscription

CANBERRA (Reuters) — Australia will disband its fleet air arm by 1963 and abandon its national service training plan immediately, Defence Minister Athol Townley announced Thursday.

Townley told parliament that although the national service training would be suspended, the regular army would be increased by 35 per cent.

The army aim intended to raise the strength of citizen military forces (militia) by 50 per cent. Militia air squadrons would be put on a non-flying basis.

FEED THE WILD BIRDS

With Bishop's special mixture of wheat, corn, sunflower, millet and seed

6 lb.—49c 20 lb.—1.25

SUNFLOWER SEED
25c lb. 10 lbs.—2.00

SUET CAKES
Packed with sunflower, millet and wheat.
1-lb. size—50c

PLASTIC and WOODEN FEEDERS
69c to 4.39

Bishop Seeds
81-87 STATION STREET
FREE DELIVERY

TO KINDLE THE IMAGINATION OF A CHILD...

GIVE
VIEW-MASTER
THIS CHRISTMAS

It's like opening a magic door. A child looks into the View-Master Viewer and finds a thrill he's never known before! Here indeed is a world of wonders . . . filled with friends to visit, adventures to share, and exciting things to think about . . . a world that comes alive in the matchless realism of View-Master three-dimension pictures: Christmas Stories — Fairy Tales — Adventure Stories — Cartoons — Local Scenes — from every part of Canada — Children's Stories — World Events — World Wide Scenes — Bible Stories.

Endorsed by educators, applauded by parents, loved by children!

View-Master 3-Dimension Viewer plus any 3-reel 21-picture packet you choose only
$3.95
At leading photo, drug, gift and department stores.

DUFFS—DRUGS
WE DELIVER WO 8-7928

THE James TEXTS LIMITED
179-183 FRONT ST. BELLEVILLE

The Greatest Price Reductions Of The Season!!

DURING . . . TRUDEAU'S THIS YEAR'S FINAL CLEARANCE SALE

OF TOP QUALITY USED CARS

'59 FORD — Fairlane, 2-door sedan. Automatic, radio and many extras — $2695.
'59 OLDS. "88" — 4-door with hydramatic drive and radio — $3395.
'58 CHEVROLET — Deluxe 2-door sedan with radio and automatic transmission — $2195.
'57 PONTIAC — Laurentian 4-door hardtop. Automatic transmission and radio — $1995.
'57 FORD — 2-door sedan, economy 6-cylinder, 2-tone paint and turn signals — $1595.
'57 MORRIS — Oxford 4-door sedan. Leather interior and radio. Very clean — $1295.

90-Day Warranty ON EVERY CAR SOLD DURING THIS SALE

'57 CHEVROLET — 4-door sedan Deluxe, 6-cylinder, radio and turn signals — $1595.
'56 PONTIAC — 2-door sedan deluxe with leather interior, turn signals and heater — $1445.
'56 OLDS. "88" — Hardtop 4-door with hydramatic drive and 2-tone paint — $1895.
'56 PLYMOUTH — 4-door sedan Savoy V-8, automatic, sharp, 2-tone — $1475.
'56 BUICK — Hardtop 2-door special with automatic transmission, black and white finish — $1750.
'56 METEOR — 4-door sedan, radio, turn signals and heater. Only — $1345.

EVERY CAR WINTERIZED

'56 CHEVROLET — 4-door sedan with radio, turn signals sharp 2-tone red and white — $1475.
'55 FORD — 4-door sedan customline finished in special 2-tone — $1195.
'55 PLYMOUTH — 4-door sedan Belvedere with power steering, V-8 motor, automatic transmission and radio — $1295.
'55 DODGE — Station Wagon, 2-door with radio and 2-tone blue and ivory finish — $1345.
'55 CHEVROLET — Station Wagon, 4-door with radio and turn signals — $1575.
'55 MONARCH — 4-door sedan, automatic transmission — a one owner — $1475.

No Payments UNTIL NEXT YEAR

'55 DODGE — Custom Royal 2-door hardtop with many extras — $1575.
'55 DODGE — 4-door sedan, turn signals, heater and 2-tone green and ivory finish — $1045.
'55 OLDS. "88" — 4-door sedan, automatic transmission, turn signals and heater — $1395.
'54 PLYMOUTH — 4-door sedan Belvedere with radio and turn signals — $745.
'54 CHEVROLET — Bel-Air 4-door sedan, finished in blue and ivory — $845.
'54 OLDS. "88" — Super 4-door sedan with radio and many extras — $1175.

NO DOWN PAYMENT IF REQUIRED

'54 METEOR — 2-door sedan. Test drive this one! Only — $595.
'54 BUICK — 4-door sedan. Automatic transmission and radio — $1095.
'53 BUICK — Special 4-door sedan with radio and automatic transmission — $795.

The Largest Selection of Used Cars In The Area

75 TOP QUALITY USED CARS To Choose From ALL MAKES AND MODELS

'53 FORD — 2-door sedan. Finished in 2-tone blue and ivory — $675.
'51 METEOR — 4-DOOR SEDAN — $195.
'51 CHEVROLET — 4-DOOR SEDAN — $195.
'51 PLYMOUTH — 4-DOOR SEDAN — $195.

TRUDEAU MOTORS LTD.

CHEVROLET - OLDSMOBILE - CADILLAC - CORVAIR - CHEV. TRUCKS

"THE USED CAR SHOPPING CENTRE"

31-45 STATION ST. Day: WO 8-6767; Night: WO 8-6769 BELLEVILLE FOXBORO ROAD; Day: WO 8-6767; Night: WO 8-6760

Second Section

The Ontario Intelligencer

Pages 11 to 20

BELLEVILLE, ONTARIO, FRIDAY, NOVEMBER 27, 1959

U.S. Public Health Service Issues Strong New Warning

Smoking Causes Lung Cancer

WASHINGTON (AP)—The U.S. public health service has issued a strong new warning on tobacco: The weight of evidence implicates smoking as the main cause of the rising rate of lung cancer.

The statement was made Thursday by Surgeon - General Leroy E. Burney in an article in the Journal of the American Medical Association. It was the government's strongest statement to date linking smoking and cancer, and Burney said it was based partly on unpublished evidence.

Burney's warning immediately was attacked by tobacco interests as a warmed over rehash of old statistics.

PRELIMINARY REPLIES

Dr. C. C. Little, scientific director of the tobacco industry research committee, said the policy in Burney's article were "first published some years ago in statistical studies which, we think are not supported by experiments or evidence."

Representative Watkins Abbitt (D-Va.) said Burney's statements are "a warmed over rehash of old statistics."

Canadian Breweries has decided not guilty to a charge laid under the Combines Investigation Act of having formed or operated a merger that operated or was likely to operate to the detriment or against the public interest.

Chief Justice McRuer Wednesday summed up his view of the case. The substance, he said, was whether the merger had eliminated competition to an unduly extent.

Shortly after the defence case started, he refused to accept evidence the defence planned to introduce on how benefits resulting from mergers had led the companies of a number of smaller breweries.

SEVERAL RULINGS

It was not relevant, he said, whether it was better to produce beer in large or small breweries or whether the merger had kept beer prices low. Nor was it relevant whether it had unduly limited competition.

He made two rulings Thursday in favor of the defence. He ruled that evidence filed by the Crown on the intent of the accused was relevant, and rejected a number of documents on collateral agreements between the accused and certain other breweries.

As of Thursday, 32 crown witnesses and seven heard and 100 exhibits filed, mainly by the crown.

E. P. Taylor, chairman of the board whose name cropped up in many of the documents, attended all but eight of the 30 days.

Beer Combines Trial Adjourned Until January

TORONTO (CP)— The combines trial of Canadian Breweries Limited, a complex case that has seen documents piled shoulder high on courtroom tables, was adjourned Thursday in the Supreme Court of Ontario.

Theodore Harvey for the defence and prosecution, who have argued through 29 days of sittings since the trial opened Oct. 13, will get a breather until Jan. 4.

Defence counsel C. F. H. Carson and J. J. Robinette asked for the adjournment the day after beginning their presentation, stating they wanted to consider their position in the light of rulings made by Chief Justice J. C. McRuer.

ADMISSABILITY ARGUED

The defence up to that time had called only one witness, company president Ian Dowie. Much of the last two days was taken discussing what evidence could be accepted for and against the brewing empire.

Plane Operators Asked to Keep Away From Field

TORONTO (CP) — A department of transport official has asked pilots and flying club operators to keep their machines away from the Canadian National Exhibition Stadium Saturday so they won't disturb fans watching Winnipeg Blue Bombers and Hamilton Tiger - Cats battle for the Grey Cup.

A circular signed by Regional Air Controller H. M. Wilson has been sent to flying clubs and schools and the RCMP. It said anyone found operating in contravention of air regulations would be subject to court action.

British Labor Party Plans Frank Inquest Into Defeat

LONDON (CP) — Britain's Labor party, thus far weathered, possibly the fullest and frankest public inquest ever conducted by a major political party.

Two thousand party representatives in special meet at Blackpool for a two-day session to determine why Labor suffered a shattering defeat in the Oct. 8 general election—the party's third straight loss in eight years.

One big question seems likely to dominate discussions. Is it time for the party to scrap or water down some of the long-held socialist dogmas to make the party more attractive to the voters?

Since the party last held power in 1951, it has been hobbled by fundamental divisions on the issues of nationalization, disarmament and relations with trade unions.

Debate has been raging on these issues since the election, a debate in which party leader Hugh Gaitskell has taken no part. The conference is shaping up as a crucial test in his career as party chieftain. On Saturday he is to break his silence on the subject.

He is to launch the inquest by arguing why he thinks Labor lost and what he feels must be done to win next time. On his performance could will hinge the future unity of the party he leads.

The great majority of those expressing their views overwhelmingly oppose scrapping the nationalization plank of Labor's platform.

Gaitskell personally is believed to think that nationalization be kept to be part that a better approach in a modern, industrial economy is greater accountability to the public.

Observers, however, do not believe he will ask delegates to jettison nationalization at this time. Such a move, they say would provoke a quarrel that would make the Bevanite revolt of 1955 a quite difference affair.

a Sunday school.

First Airlift TB Refugees To Arrive Dec. 16

OTTAWA (CP) — The first group of European tuberculous refugees to be admitted to Canada under the refugee section of World Refugee Year will arrive by air at Toronto's Malton airport Wednesday, Dec. 16.

Immigration Minister Fairclough said Thursday in an interview that a second group will arrive at Malton Christmas Eve and that other arrangements are in processing of refugees overseas.

The federal government is sponsoring the settling in Canada of the refugees, who suffer from tuberculosis as the Canadian contribution to a special world refugee resettlement scheme. The movement, including sick refugees and their families, will involve between 400 and 500 persons.

OTTAWA PAYS COSTS

Travelling expenses of the refugees will be borne by the federal government and arrangements are being made with provincial authorities for treatment and for any maintenance of dependants.

Refugees on the first flight suffering from TB will be sent to Mountain Sanitorium in Hamilton and to Toronto Hospital at Weston. Families of the refugees will be provided with accommodation in the two communities through the co-operation of the immigration department and voluntary organizations.

Of the 100 sick refugees, 50 will be selected from camps in Latina, 45 miles south of Rome, and 50 from camps in Austria probably at Salzburg.

RECOVER LOOT, HOLD TWO

OTTAWA (CP) — Ottawa and Quebec provincial police Thursday night recovered a cottage at McGregor Lake, near St. Pierre de Wakefield, Que., and uncovered more than $4,000 worth of food, jewelry, cameras, clothing and household appliances stolen from Ottawa homes last weekend. Police said two youths had been arrested and would be charged with housebreaking, shopbreaking and theft.

Liberals Win Manitoba Seat, Lose to Socreds

WINNIPEG (CP) — Liberal-Progressives took a seat from the Manitoba Progressive Conservative government in one of four provincial byelections Thursday. The government retained two seats and a healthy majority while Social Credit made a comeback to gain one from the Liberal-Progressives.

The result left the government with 35 seats in the 57 - seat house. The Liberal-Progressives, Manitoba's version of the Liberal party, had 14 and the title of official opposition. The CCF which did not contest any of the byelections, had 6.

Jacob M. Forest, by gaining the Rhineland seat for Social Credit, became the party's first successful candidate in Manitoba since 1945.

Rhineland was vacant by the death of former Liberal-Progressive cabinet minister W. C. (Wally Miller). Turtle Mountain was vacated by Conservative Public Works Minister Errick F. Willis, who resigned to become lieutenant-governor of the province. Provincial Cryerys was by reason of the death of Conservative Provincial Secretary Marcel Berube. And Arthur was left vacant by the death of Conservative J. G. Cobb.

Mrs. Thelma Forbes became the only woman member of the legislature when joining forces for the Conservatives.

Dauphin Was retained Arthur for the Conservatives by defeating Liberal-Progressive E. H. Palmere.

Mayor E. I. Dow of Boissevain for Liberal - Progressive, defeated Conservative R. C. Bob) Alkens to win the Turtle Mountain seat which Mr. Willis had held since 1953.

Premier Duff Roblin had no immediate comment on the results.

Former premier D. L. Campbell, Manitoba Liberal-Progressive leader, said he was well satisfied with the result.

"We put our own as far as seats were concerned and we certainly increased our support vote very greatly," he said. "Mr. Roblin lost one seat and saw his popular vote decreased."

Three Colleges May Be Given University Status

TORONTO (CP) — Elevation of three existing Ontario colleges to university status is "right in the offing," Premier Frost said Thursday.

The three are Ontario Agricultural College at Guelph, Sacred Heart College at Sudbury and Lakehead College of Arts, Science and Technology at Port Arthur.

OAC, whose art degrees now are awarded through the University of Toronto, will be expanded by the addition of an arts college, Premier Frost said.

Sacred Heart College already has a university charter but has not exercised it.

These three new universities will be in addition to the newly-established York University in Toronto.

ASSISTING MINE

Opening the University of Toronto's new $5,000,000 dental building, Mr. Frost said the government now is assisting nine universities in the province. The present university population is now 22,000, will be about 90,000 by 1970, he said.

Annual government expenditure on education is now $200,000,000, compared with $13,000,000 in 1945.

Mr. Frost also announced Thursday the appointment of Robert Winters, president of Rio Tinto Mining Company of Canada and former federal cabinet minister, as chairman of the board of governors of York University.

Mr. Winters, 48, was minister of public works in the last Liberal government. He was defeated in the election of June 10, 1957, when the Progressive Conservatives came into power.

The new university here as yet has no campus. Premier Frost said some of the funds being raised currently for expansion at the University of Toronto will be diverted to the new university.

Beatings Went on for Hours Neighbors Testify as Mother Tried for Murder of Son, 4

HULL, Que. (CP) — The trial of Mrs. Jean MacDonald, charged with murdering her four-year-old son entered its third—and probably last—day today.

Her next-door neighbor Thursday described prolonged beatings they said they heard the mother administering to the boy before his death Sept. 17 in hospital.

Crown witnesses have told of hearing Mrs. MacDonald swearing at the boy and saying she hated him and wished he were dead, of seeing her hit him on the head with a child's broomstick and of her going out on an all-night drinking party.

ACCUSED IS BORED

Mrs. Ray Joyce, 23 Mikel Ave., Belleville, told of accompanying Mrs. MacDonald on an all-night party and of returning to the MacDonald home in the morning.

They said Mrs. MacDonald refused to give Kenneth food when he asked for it and that she became angry when one of them gave him some.

She said that on Sept. 16 they offered the boy money.

Mrs. Ray Joyce.

tasted about an hour before the doctor arrived and one or 1¼ hours after he left.

Earlier, Paulean Barre of Hull, a friend of accompanying Mrs. MacDonald on the all-night party said she had seen Kenneth feed when he asked for it and that she became angry when one of them gave him some.

She said that on Sept. 16 they offered the boy money.

13 Hopefuls Seeking Miss Grey Cup Title

TORONTO (CP) — Football players may wind up in Grey Cup competition are often aging and sometimes ugly but there's one aspect of the big festival that's always young and always pretty.

As a matter of fact, there are 13 aspects—The Miss Grey Cup hopefuls, of course.

One of them will win the Miss Grey Cup title at tonight's kick-off party and as first prize an MGA sports car.

But don't feel sorry for the two runners-up. One gets a fur coat, the other a complete wardrobe.

One of the entrants, 16-year-old Jane Tomlinson, Miss London Leeds, is barely old enough to drive. Four are 17, three are 18, three 19 and two 20.

Last year the winning girl was Miss Montreal Alouette. This year the choice will be made from:

Miss Toronto Argonaut: Marjorie Louise Matthews, 17, a Toronto high school student with brown eyes and black hair. Height five feet, four inches.

Miss Wheeler Mustang: Lorraine Hall, 18, works for Charles E. Frosst and Co. Brown hair and brown eyes, five feet, five inches.

Miss Toronto Balmy Beach: Heather White, 17, a fair-haired high school student.

Miss British Columbia Lions: Anna Finlayson, 18, a Vancouver high school student with brown hair and eyes. Height five feet, nine inches.

Miss Winnipeg Blue Bomber: Judy Carol Cox, 17, a second-year student at St. John's College, hazel-eyed blonde. Height five feet, eight inches.

Miss Calgary Stampeder: Caroline Erickson, 20, a Calgary teacher. Blue - green eyes and blonde hair. Five feet, six inches.

Miss Edmonton Eskimo: Joanne Hobbs, 19, student at the University of Alberta. Brown hair and eyes. Five feet, 5½ inches.

Miss Sarnia Golden Bear: Helen Moll, 19, a Sarnia secretary.

Miss Hamilton Tiger-Cat: Jane Ann Cooper, 18, with hazel eyes and red hair. Department store worker. Five feet, seven inches.

Miss Kitchener - Waterloo Dutchmen: Jennie Johnson, 19, business college student. Brown hair and eyes. Five feet, five inches.

Miss London Lords: Jane Tomlinson, 16, student. Brown eyes and hair. Five feet, six inches.

Miss Ottawa Rough Rider: Nancy Janet Parker, 17, receptionist. Brown hair and eyes. Five feet, seven inches.

Miss Saskatchewan Roughrider: Ann Schnell, 20. University of Saskatchewan student from Saskatoon. Hazel eyes and brown hair. Five feet, six inches.

"Jest a Second"

"The fact is, these disgusting clothes came from your trunk in the attic."

HEADS STOVE MAKERS

MONTREAL (CP) — A. J. Illingworth of Carleton Place was elected president of the Canadian Institute of Stove and Furnace Manufacturers at the institute's annual meeting here.

ASK YOUR NEIGHBORS about natural gas:

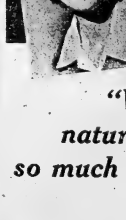

"We've found natural gas to be so much CLEANER"

Only natural gas does so much, costs so little.

Busy housewives can appreciate the cleanliness of natural gas for home heating . . . while enjoying its other EXTRA advantages as an efficient economical fuel.

Find out how your family, too, can look forward to a comfortable winter with natural gas.

Lakeland NATURAL GAS LIMITED

In Belleville, call Lakeland at WO 8-6786 or your co-operative Lakeland dealer.

English Duke Gets Some Tips From Disney

ANAHEIM, Calif. (AP)—The 13th Duke of Bedford is a resourceful chap who opened his English castle to the paying public so he could keep the place solvent.

Wednesday he took a good look at an American castle operating on roughly the same principle.

This castle is owned by a showman named Walt Disney.

His Grace thought the castle and the rest of Disneyland rather ripping.

He came to nearby Hollywood to talk about selling his life story to the movies, and made a side excursion to the 160 - acre amusement centre operated here by Disney—on a paying basis.

The duke peeked into one of the movie machines in the penny arcade.

"That's where that delicious aroma has been coming from," he said.

I must get some of those machines going on my estate. They'll go over big."

DINNER DANCE

Saturday, December 5

Club Dinner 7.30 p.m. to 10.00 p.m.

Dancing - Paul Simmons Trio - 8.30 p.m. to 12.30 a.m.

HOTEL QUINTE

THE CLUB ROOM

$8. per couple Including Club Dinner

WO 2-1531 Reservations

JEWEL CASES

AN IDEAL GIFT!

Our large assortment in both ladies' and men's styles is sure to please.

USE OUR LAY-AWAY PLAN!

DYBLE'S

LEATHER GOODS

186 FRONT ST. BELLEVILLE

"A Grip for Every Trip"

Bowling News

MAJOR 'A' LEAGUE

Lloyd's Cleaners (7) 2693, Bridge Street Motorists (0) 2577, Seeley's Wreckers (0) 2577, McEvoy's Caterers (0) 2577, Stewart's Shell (0) 2402, Quinte Cleaners (3) 2411, Secord's Clippers (3) 2379, Moore's Builders (3) 2077.

J. Lloyd 542 (266), P. Loft 1, C. Tomlinson 203, H. Hildreth 739 (320), J. McKenzie 732 (332), J. Corbett 734, J. Moore 191, D. Smith 740, D. Hall 739, R. Seyler 724, V. Ballyness 735, A. Aikins 708, J. Stewart 704, J. Seeley 704, S. McClelland 695, W. Lawson 688, H. Kinnear 686, C. Lamont 663 and F. Clarke 597.

QUINTE MIXED

Lewis Bowlers 5, Whitehouse 2; PB Pt's 7, Punks 0; Spitfires 7, Bank of Commerce 0; Head Pins 7, Chemps 0; Canadian Tire 5, Rockets 2; Hounds 5, Zombies 7; Pinheads 0, Tackhead 7.

Ladies: S. Coerver 678, S. Gulkin 660, A. Cox 660, M. Jones 654.

Men: H. Rezek 833, R. Calkin 811, S. Sherry 797, G. Anderson 772, C. Hardwick 713, B. Savage 699, J. Dutcher 680, A. Hinchcliffe 742.

BERKSAN LEAGUE

Lancia 4, Beavers 3; Nobs 3, Vees 4; Anchors 0, Clippers 7; Dodgers 4, Iroquois 3.

High singles: C. Wilkinson 306, 302, E. Humphries 296, I. Achby 284, C. Smith 313, G. White 292, A. Adams 301.

High triple: C. Wilkinson 831.

SATURDAY NIGHT MIXED LEAGUE

Gangbusters 7, Bob-o-Links 0; Ernesters 5, Dukes 2; Kittybowlers 5, Deers Johns 2; Whitlings 7, Hoodlums 0; P.T.'s 4, Macos 2; Edsels 7, Downfalls, forfeit.

Ladies' High Singles — G. Clapp 316-340, M. Fairbairn 304-301-277, B. Hadley 311, S. Smith 305-340, C. Hoard 323, G. Wood 298, A. Cameron 292.

Ladies' High Triples — M. Fairbairn 872, G. Clapp 871, S. Smith 823, B. Hadley 817, C. Hoard 817, G. Wood 810.

Men's High Singles — L. Lucchin 398, S. Hoard 397, J. Campbell 387, D. Richards 383, F. Gibbs 366, L. Bradford 365.

Men's High Triples — J. Campbell 781, L. Lucchin 730, H. Denhaide 718, S. Hoard 694, D. Smith 683, T. Hallam 625, L. Bradford 621.

TUESDAY SUMMER LADIES' LEAGUE

Sunbeams 3, Happy Eights 0; Bombers 3, Pirates 0; Gutter Queens 3, Thunderbirds 0; Jughands 3, Heartbreakers 0; Jets 3, Wildcats 0; Screwballs 3, Misfires 0; Hi & Mini 3, Corbettites 0.

High Singles — M. Fairbairn 321, B. Vince 305, K. Miller 302, P. Beasley 301, V. Christopher 283, M. Bailey 280, F. Mason 281, M. Grant 280, C. Jarvis 278, M. Wilson 268-266.

High Triples — M. Wilson 730, M. Fairbairn 742, B. Vince 727, K. Miller 725, P. Beasley 715, L. Beamsley 690, M. Hunter 654, V. Christopher 678, F. Tucker 660.

COBURN LEAGUE

Pink Flutes 7, Lovers 0; Cyclinders 8, Catches 2; Padlocks 8, Fishtears 2.

High Singles — Mary Semark 302, Thelma Cousens 275, Lee Lucchin 338, Frank Howard 347, John Sage 335, Jim White 326, Harry Paul 305.

High Triples — Mary Semark 802, Frank Howard 837, Harry Paul 805, Lee Lucchin 821, Jim White 802, Cec Anderson 884.

CANADA CEMENT LEAGUE

Office 3021 (3), Quarry 3025 (2), Mill (1), Yard Plant (0); Packhouse 3380 (7), Repairs 3117 (1).

Utility vs Kilns to be bowled Sat. Nov. 28-29.

High singles — C. Hart 292, R. Sedore 280, D. Bennett 268, R. Strahan 266.

High triples — R. Sedore 728, C. Hart 721, R. Strahan 718, D. Bennett 698, J. Green 654.

MEN'S COMMERCIAL "B" LEAGUE

Kit's Acez 7, Kemp's 0; Darrah's 3, Thrasher's 2; Lloyd's 3, Ebert's 2.

High scores: R. Jones 838 (304) (1), Hammett 732, J. Moore 732 (311), D. Galpin 689, J. Levick 684, L. Rogers 663, G. Locke 660.

MAJOR "B" LEAGUE

Sport Slices 7, Dovers 0; Richard Eills 5, Goodmans 2; Blue Bells 4, Shirtinds 3.

High Singles: Joe Legault 744, Leo Locclola 738, Harry De Rushia 703, Ron Rawson 697, Gord Steward 701, Len Rumleski 687, Al Adams 678.

High triples: Bill Rawson 306, Leo Locclola 264-253, Joe Legault 273, Al Adams 255, Len Rumleski 273, Joe Allen 261, Harry De Rushia 253.

MEN'S COMMERCIAL "A" LEAGUE

Stephen Liceney 7, Can. Tire Comets 0; Brown's Bread 7, Bagley's Wheelers 0, Lobaws 5, Wilson Wheels 2, Gendron 5, Bata Shoe 2, Whalen's Whoppers 4, Smith 3, Wilson Concrete 4, Rathbun Radials 3.

High singles: H. Whittaker 344, M. Locclola 334, D. Ellis 329, G. Locke 317, J. Fluder 306, A. Sommers 301, 276, R. Holdsworth 301, H. Hallam 288, 267, H. Kinnear 278, 253, A. Chalmers 275, R. McQuaid 267, 257, C. Kingston 269, 259, R. Charlton 267, H. Eastman 267, L. Rumleski 266, J. Begley 260, R. Cannon 258, R. Jamieson 252, D. Laundry 250, D. Taylor 250.

High triples: H. Whittaker 845, M. Locclola 770, A. Sommers 762, G. Locke 748, H. Kinnear 734, C. Kingston 732, S. McQuaid 730, D. Ellis 729, L. Locclola 724, D. Ellis 686, L. Rumleski 686, R. Charlton 678, R. Rushlow 664, R. Taylor 652.

MIXED COMMERCIAL "B" LEAGUE

Satellites 5, Beavers 2; Smashercos 3, Comets 5; So-Ed 39 0, Dodgers 7; Slo-Jets 3, Eggheads 4; Splitters 3, Rockets 4; Turnpikes 0, Meatchoppers 7; Diffays 5, Foresters 2.

High singles: Gord Freeman 307-280, Tom Horton 277, Ella Mason 262, Frank Ray 264, Duke Doren 256, John Miles 258, Doris McLean 251, Carm Baloe 252, Marian Mundy 246, Ron Berry 240, Madeline James 245, Gerry Grills 256, Alex Burley 267, Edna Semark 256.

High triples: Gord Freeman 807-780, Tom Horton 695, Enola Gibson 662, Doris McLean 660, Carm Baloe 712, Ron Berry 647, Alex Burley 667.

YMCA Ski Club Meets Saturday

YMCA SKI1 ste Fri 2nd Spt Skiing, one of the more popular winter sports, will be the topic of discussion at the YMCA tomorrow morning at ten o'clock when the YMCA Ski Club holds its organizational meeting.

Anyone interested in the sport is asked to attend the meeting and join the club with the only stipulation being that you are at least nine years old. A special invitation has been extended to all teenagers and it is hoped there will be sufficient interest to form both junior and senior clubs.

Plans for Saturday trips to the Oak Lake district each week are being made while advanced skiers, who pass a certain standard, will go to Wallbridge where a ski tow is available, if interest is sufficient.

It is hoped that some activity will be held every weekend, regardless of the weather. Hiking, trail clearing cookouts and other special events will be arranged, according to the interests of the club members.

Anyone wishing to join the group but who cannot attend the meeting tomorrow morning is asked to leave his name and address at the "Y".

Hockey Results

BY THE CANADIAN PRESS

National League

	W	L	T	F	A
Montreal	15	2	4	74	39
Detroit	10	6	6	61	53
Toronto	10	5	5	59	46
Boston	9	7	5	74	67
New York	3	13	3	38	70
Chicago	3	14	3	43	81

Thursday's Results

Toronto 4 Chicago 2
Montreal 4 Detroit 2
New York 3 Boston 4

Saturday's Games

Detroit at Montreal
Boston at Toronto
New York at Chicago

Today's Games

Montreal at Boston
Toronto at Detroit
Chicago at New York

American League

	W	L	T	F	A	Pts.
Springfield	14	1	1	97	39	29
Providence	13	11	0	81	79	26
Rochester	12	8	0	74	65	24
Buffalo	9	7	3	71	67	21
Cleveland	9	10	3	75	73	19
Hershey	8	12	2	80	94	18
Quebec	7	16	1	54	97	15

Thursday's Results

Hershey 3 Rochester 4

Tonight's Games

Buffalo at Rochester

Eastern Professional League

	W	L	T	F	A	Pts.
Sudbury	13	7	3	96	85	29
Hull-Ott	10	8	3	78	78	23
N. Rivieres	10	9	2	83	88	22
Montreal	8	7	4	67	55	20
N.S. Marie	8	9	3	65	72	19
Kingston	7	13	2	80	101	13

Wednesday's Results

Hull-Ottawa 4 Sudbury 3
Trois-Rivieres 3 Montreal 3
Tuesday's Games

Hull-Ottawa at Sudbury

OHA Junior A

	W	L	T	F	A	Pts.
Marlboros	8	4	0	51	36	16
St. Michael's	7	3	1	54	34	15
Guelph	7	5	0	53	45	14
Pete	7	6	0	37	32	14
Barrie	6	5	1	47	46	13
Hamilton	5	5	1	32	44	11
St. Cath	2	9	1	32	53	5

Thursday's Results

Barrie 4 Peterborough 2
Guelph 13 Hamilton 3

Tonight's Games

Marlboros at St. Mike's
St. Michael's at Barrie

Western League

Spokane 9 Winnipeg 8

International League

Fort Wayne 6 Louisville 1
St. Paul 2 Omaha 2
Indianapolis 6 Milwaukee 6

Eastern League

Clinton 4 New Haven 11

Saskatchewan Junior

Regina 6 Melville 2

Manitoba Senior

Winnipeg M 3 St. Boniface 6
Winnipeg R 2 Brandon 6

Thunder Bay Jr.

Fort William H 2 Fort William C 4

Niagara Sr. B
Niagara Falls 1 Galt 4
Welland-Crowland 2 Stamford 3

OHA Junior B

Welland 3 Riverside 2

SEVEN UP ON REDS

NEW YORK (AP) — The Detroit Tigers made it seven straight over Reds in basketball Thursday night when the Bartlesville, Okla., team of the National Industrial League defeated the Soviet Nationals 79-69 at Madison Square Garden in the opener of a Russian tour. Last season American U.S. team beat the Soviet mens six straight in Russia. The Russian women edged Wayland, Tex., College, American Athletic Union champs, 63-62.

Things My Mother Never Told Me

How can a girl who's "well-stacked" know whether she's really liked? Why is going steady actually unsafe? In December Reader's Digest a popular columnist, with humor and wisdom, gives some cool tips about blue-jean biology...Get your December Reader's Digest today — 27 articles of lasting interest.

(ADVT.)

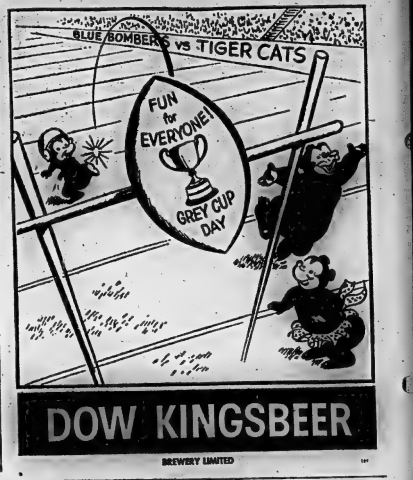

DOW KINGSBEER
BREWERY LIMITED

NO MONEY DOWN

(TO ANYONE WITH GOOD CREDIT OVER 21 YEARS)

In conjunction with Belleville's leading consumer's finance company, we can now offer our complete stock of used cars with absolutely "NO MONEY DOWN". These cars are completely winterized with famous brand "PRESTONE" and are ready for the cold winter ahead. Drop in — look them over — test drive them today.

No Delays ● No Co-Signers ● No Payments 'Til '60

1954 MONARCH NO MONEY DOWN $41 PER MON.
Includes new paint, new tires, reconditioned motor.

1954 MERCURY NO MONEY DOWN $41 PER MON.
...tone paint, radio, whitewalls, sharp throughout.

1954 METEOR NO MONEY DOWN $40 PER MON.
One owner, sparkling blue metallic, new tires, automatic.

1953 PLYMOUTH NO MONEY DOWN $39 PER MON.
4-door sedan, includes radio, tu-tone, chrome discs.

1953 DODGE NO MONEY DOWN $38 PER MON.
2-door suburban, 8 scarce model with tu-tone chrome discs.

1953 FORD NO MONEY DOWN $33. PER MON.
A one owner, low mileage with overdrive, new tires.

1956 Volkswagen The biggest little car on the road, this one is immaculate and features leather interior, custom radio and new tires. Finished in dark green. Hurry, it just can't last too long ..... **1195.**

1956 Plymouth This is the big boy of the week. A one-owner, low-age car, offering the purchaser economy and comfort at a reasonable price. Includes 2-tone paint, directional signals, etc. **1295.**

1952 BUICK NO MONEY DOWN $34 PER MON.
All the appointments of a Buick and priced right.

1952 STUDEBAKER NO MONEY DOWN $24 PER MON.
One for the economy minded, good body, motor tires.

1952 OLDSMOBILE NO MONEY DOWN $33 PER MON.
Light green metallic, includes radio, automatic, etc.

1952 DODGE NO MONEY DOWN $26 PER MON.
Priced right for the person that is budget minded.

1952 PLYMOUTH NO MONEY DOWN $34 PER MON.
Convertible, bright red, black top, radio, etc.

1952 DODGE NO MONEY DOWN $29 PER MON.
Custom sedan with radio, good tries, oxford grey.

1955 FORD A big special at a low, low price, a price that you can't afford to miss! Includes radio, whitewalls, directional signals. Finished in tu-tone blue and white. At this special price you will have to hurry! ..... **1195.**

1955 BUICK A 4-door Century sedan with all the trimmings that make Buick distinctive. It's a beauty. Features automatic, radio, back-up lights, whitewalls. Finished in royal blue and white. Test drive it and you will be sure to buy.

1951 DODGE NO MONEY DOWN $26 PER MON.
A sharp one owner coach, solid transportation.

1950 PLYMOUTH NO MONEY DOWN $18 PER MON.
Dependable transportation this winter, good motor.

1951 PLYMOUTH NO MONEY DOWN $26 PER MON.
Ready for the road and for a new owner. Hurry!

1950 CHEVROLET NO MONEY DOWN $19 PER MON.
Needs work — needs a buyer. Look it over.

1951 MERCURY NO MONEY DOWN $24 PER MON.
Finished in red and beige, clean throughout.

1949 CHRYSLER NO MONEY DOWN $16 PER MON.
One of the better older models, very clean.

Many, Many More To Choose From On Our Lot

J. B. BOYCE & SONS

(Belleville's Oldest New and Used Car Dealer)

PINNACLE AT VICTORIA — DIAL WO 8-5345

NOW FROM
RONALD KEEL'S
17-Jewel ELGINS
ONLY
$21.95
THEY'RE FEATURE PACKED TOO!

AND YOU KNOW THEY'RE ACCURATE and DEPENDABLE BECAUSE THEY'RE ELGINS
$1.00 WILL HOLD 'TIL CHRISTMAS

RONALD-KEEL
Jeweller
296 FRONT STREET — AT VICTORIA AVENUE

THE BAY OF QUINTE AGRICULTURAL MUTUAL INSURANCE COMPANY

A MUTUAL COMPANY OWNED AND OPERATED BY THE POLICYHOLDERS

INSURES FARM BUILDINGS AND THEIR CONTENTS INCLUDING LIVESTOCK AND FARM EQUIPMENT AGAINST DAMAGE.

Including:

● BY FIRE ● LIGHTNING ● WINDSTORM

Represented by:

C. W. BURR & SON

GENERAL INSURANCE

Agents for:

FIRE — WINDSTORM — MULTI-PERILS — AUTOMOBILE LIABILITY — THEFT — PERSONAL ACCIDENT — GLASS BONDING — OTHER INSURANCES.

Insure With Burr
(City and Country)

Office
216A Front Street
Belleville, Ontario

Phones
Office WO 8-3471
Douglas Burr resid. WO 8-5188

Texas University to Play Syracuse in Cotton Bowl

NEW YORK (AP)—Texas, Virginia Military Institute, Pennsylvania and—most of all — North Carolina scored the big points as United States Thanksgiving Day football games decided entries for two major post-season bowl games and the champions of two major conferences.

Texas, trailing until the final quarter, pulled out a 20-17 decision over Texas A and M and earned a share of the Southwest conference title and the host spot in the Cotton Bowl game. Penn, likewise a trailer, overcame the ancient rival Cornell 28-13 to win the Ivy League championship and VMI whipped Virginia Tech 27-13 in a head-on clash for the Southern conference championship.

WORST BYES

North Carolina, its title aspirations long since blunted, handed Duke its worst beating ever in their backyard battle—50-0—and moved into second place behind Clemson in the Atlantic coast conference.

The Southwest conference race won't end until Saturday when Texas Christian gets its shot at a tie for first place, but the Texas victory Thursday made sure Texas will play Syracuse in the Cotton Bowl and Arkansas will go to the Gator Bowl. Each had a 5-1 record, a mark TCU can equal by beating Southern Methodist Saturday. But in the case of ties, the team away from the Cotton Bowl the longest gets the bid.

Bobby Lackey guided Texas to three second - half touchdowns, scoring the winner himself.

VMI quarterback Howard Dyer passed for three touchdowns as VMI finished with a 5-0-1 non-last-ditch record.

Faced by George Kwal, a second - string quarterback, Penn scored 21 points in the final period, after having been down 6-13.

North Carolina, the underdog, completely demoralized the Duke team in a televised game. A 82-yard return of the second-half kickoff by Carolina's Don Klochak, two recovered fumbles and a pass interception all figured in the scoring in the most lopsided game these teams ever played.

Other scores: Wichita fumbled Tulsa 26-21, Wyoming routed Detroit 45-6, Colgate upset Brown 23-14, Washington State outscored Houston 32-28 in an intersectional tussle.

Jerry James Ready to Play If Price Right

TORONTO (CP)—Gerry James said Thursday he is interested in playing hockey for Toronto Maple Leafs if the offer from the National Hockey League club is "right."

James, fullback with Winnipeg Blue Bombers of the Western Interprovincial Football Union, was commenting on a report that coach Punch Imlach of the Leafs was interested in obtaining his services for the last few months of the NHL.

"I sent a letter to the Leafs quite a while ago asking them what the situation was," James said, "but I haven't heard anything from them."

James hasn't played hockey since his 1957-58 season with the Leafs. Imlach said he hoped he could get together with James after the Grey Cup to discuss hockey.

James suffered a double fracture of his left leg early in the 1958 football season, which also kept him out of hockey last winter. He returned to Bombers this year.

STARTED IN RADIO

Singer Patti Page started her show-business career as a staff artist at a radio station in Tulsa, Okla.

WE'RE MEMBERS OF THE INTERNATIONAL

Cars RENTAL SYSTEM

Authorized Canadian Rental and Leasing System

Elliott Motors

94 Dundas St. W. WO 2-4538

Leonard Praises Canada Cup Golf Tourney

VANCOUVER (CP)—The Canada Cup golf tournament has become the "world series of golf," says Stan Leonard of Vancouver, who took the tournament's International Trophy last week in Melbourne for the lowest individual score of the competition.

"It is one of the great international competitions — bigger than the Davis Cup in tennis," Leonard told reporters Wednesday night, shortly after arriving home by air from Australia.

Leonard, who defeated Australian Peter Thomson in an extra-hole playoff for low individual honors, played in the first Canada Cup matches six years ago in Montreal. He won low honors on the same site in 1954, one year later.

In the meantime, the number of entrants has jumped to 40 golfers from 30 countries compared with seven countries and 14 golfers at the start.

"It is a friendly affair. There is less blood than in the big United States tournaments. The guys still want to win as much, but the tempers don't flare as much," Leonard said.

Polamby Whips Good Field

NEW YORK (AP) — Ned W. Frost's Polamby, who has been chasing the best mares all season, found a field she could handle Thursday and captured the 12th running of the $27,270 Firenze Handicap at Aqueduct Race Track.

The four-year-old stepped the mile and a furlong in the good time of 1:36 4-5. Merry Hill was second and Starlet Mire third.

Airmans Guide won the $15,000-added Marguerite Stakes at Pimlico.

Charlie Boy won the $7,500 Thanksgiving Handicap at the Fair Grounds in New Orleans.

At Miami, Peeping Tom and Roman Colonel won the two divisions of the Hurricane Handicap as Tropical Park opened Florida's long racing season.

Alex Miteff Hopes to Win Over Hunter

NEW YORK (AP) — Alex Miteff hopes to wipe out one of the holes on his record tonight in Madison Square Garden. He gets another chance at Billy Hunter, the Detroit heavyweight who stopped him in seven rounds June 25 in Syracuse.

Hunter has other ideas. The 27-year-old Miteff, followed by another over Tony Anthony, gave lofty ideas about going all the way.

With Ingemar Johansson now fencing for his next opponent in defence of his heavyweight title, all the big boys are anxious to keep in the running.

Miteff was a 4-to-1 favorite over Hunter when they fought the first time. When the bout was stopped because of Miteff's cut eye, Hunter was in full control with a 4-3-1 edge on all official cards. Despite this, Miteff probably will be a slight favorite in their 10-round televised rematch.

2 Pink Salmon Caught in Fall In Lake Superior

POST ARTHUR, (CP) — Two pink salmon, a Pacific coast fish, were caught this fall in Lake Superior, it was reported Thursday.

Pink salmon were raised to fingerling size at Port Arthur this year and most were shipped north to be released in Goose Creek which flows into Hudson Bay.

After the fish - carrying plane left, more than 60 fingerlings were found in the hatchery troughs and were released in Lake Superior.

William Negard of Duluth caught one 19½ inches long off the mouth of the Manitou River in Minnesota Sept. 5 and two weeks later William A. Vancalberg of Duluth caught an 18-inch pink just above the mouth of the Sucker River, also on the north shore of Lake Superior.

Both fish were identified as males and in good condition.

League Leaders

By THE CANADIAN PRESS

Standings: Montreal, won 18, lost 2, tied four, points 34.

Pabels: Horvath, Boston, 32.

Goals: Horvath, Boston, 18.

Assists: McKenney, Boston, 18.

Shutouts: Sawchuk, Detroit, 3.

Goalies: Brewer, Toronto and Pilote, Chicago, both 43 minutes.

PLAN FIGHT-OFF

QUEBEC (CP)—Gene Letourneau, national commissioner of the Canadian Boxing Federation, said Wednesday he has received a letter from boxing manager Chris Shaben that Yvon Durelle is retiring.

Durelle, Canadian and British Empire light heavyweight champion, announced in Moncton, N.B. Tuesday that he was through with boxing.

Mr. Letourneau said it will open the way for a championship bout, probably between top contender Doyle Emery of Sherbrooke, Que., and any one of Al Hoplock, Charlie Purvis, or Goerlie Baldwin, all of Toronto or Frank Bola of Montreal.

Chicago Buys New Defenceman

WINNIPEG (CP) — Delegates from Ed Zemrau has been sold to Chicago Black Hawks of the National Hockey League and will report today to Sault Ste. Marie of the Eastern Professional League, Winnipeg Warriors announced today.

General manager Jack Portz of the Western Hockey League club said "Warriors had been carrying five defencemen and Zemrau was sold in a roster-cutting move.

NEWCOMERS LEAD

WEST PALM BEACH, Fla. (AP) — Two 16-year-old newcomers to tournament golf and veteran George Bayer tied for the first-day lead in the $15,000 West Palm Beach Invitational open Thursday with four-under-par 68s. Frank Wharton and John Berry are the two rookies.

PREVENT

✓COSTLY OCTANE WASTE

✓SLOW STARTS

✓COLD WEATHER STALLING

✓CARBURETOR ICING

with

6 Winter-Proof Blends *of* CUSTOM-BLENDED

BLUE SUNOCO

Made in Canada by Sun Oil Company Limited

MOTORISTS!!

Stay Out of Winter's Grip . . .

WITH **Firestone**

"TOWN AND COUNTRY"

WINTER TIRES

GO WHEN YOU WANT TO . . .

STOP WHEN YOU NEED TO!

- TERRIFIC TRACTION In snow and mud.
- SMOOTH AND SILENT On pavement.
- LONGER MILEAGE Due to extra deep traction tread.

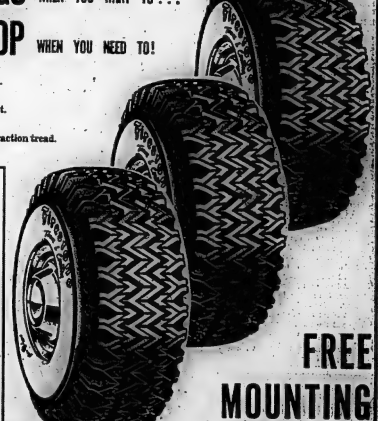

The Greatest Traction Tire

EVER BUILT!

NOTHING LIKE IT ANYWHERE . . . AVAILABLE IN BLACK OR WHITEWALLS

- Pulls better
- Grips better
- Stops quicker
- Noiseless
- Tubeless or regular

ONLY $21.95 670X15 Exchange

Ask About Our Convenient **BUDGET TERMS**

FREE MOUNTING

DRIVE IN TODAY TO . . .

BILL DELINE LTD.

283 COLEMAN STREET

DIAL WO 2-3433

Pinch Hitting

By Gerry Alexander

BULLDOGS HERE TONIGHT

Jean-Paul Lemieux and his scoring Bulldogs from Windsor will be the guests of the McFarlands in the senior "A" hockey fixture at Memorial Arena this evening.

But we do hope the visitors will not be too disappointed if the Macs fail to display a great deal of hospitality. Tonight should be different, for according to the law of averages the Macs are just about due to bust loose with a potful of goals.

Both clubs are expected to come up with at least one lineup change for this game. If plans went according to schedule yesterday, the Macs will have Ken Gribbons, a centre ice player, in the lineup, giving them three regular centres for the first time this season.

Gribbons, late of the Chatham Maroons, played his earlier senior "A" hockey with the Sudbury Wolves who have themselves the amateur ranks this year. Gribbons was one of the top men in the Sudbury lineup for a number of years and it is expected that he will still be able to make his presence felt in this class of hockey.

With Bradley, Frizzle and Gribbons working up centre it will permit some of the wingers, such as Lee Sparks and Ted Tompkinson, to play their regular positions. It should make a big difference and we look for an improved performance from the club as a whole tonight.

The Chatham club in putting Gribbons and Zorica on waivers, the latter being purchased by Windsor, stressed the point that it was for financial reasons that the move was made.

The Windsor Star carried a story from its Chatham bureau, which by the way withheld the names of the players being placed on waivers, quoting Chatham Hockey Association President Max Hamm as saying that the club was in dire need of financial aid and that the players were being let go only to obtain cash to help the cause of their team. From the price Chatham tried to get from Windsor for Zorica, we certainly can believe that.

We do not know if Zorica will play for the Bulldogs tonight or not, but Lamirande has announced that John Utendale, back from a five-game trial with Sudbury Wolves of the Eastern pro circuit, will replace Jack Costello in the lineup.

Utendale, a speedy left-winger, will be the boy's home colored player if he stays with the Windsor club. Apparently he played well while on trial with the Wolves, so should perform well back in senior "A" company. Jack Costello, younger brother of Murray, who holds down a regular right-wing spot, has slumped badly after a fast start in this, his first, year of senior competition.

Jerico tonight should be fast-and hard-hitting, a few middle heads developing between members of the Macs and Dogs in earlier games. The McFarlands have a couple of scores to settle with Windsor, scores of 10-1 and 9-3, to be exact. But on the other hand one of local two victories came at Windsor's expense, snapping a six-game losing streak.

Don't bet against Hildebrand's crew repeating that feat tonight.

* * *

SYMPATHY EXTENDED

Claude Tice, former sports editor and a personal friend of the late "Gunner" Arnott, pays respect here to that gentleman and sportsman who passed away earlier this week. Mr. Carver and myself join with Mr. Tice in offering our deepest sympathy to the Arnott family.

"The sympathy of the entire sporting fraternity of the city and district goes out to the wife and immediate family of the late Lionel "Gunner" Arnott, who died this week at a heart condition. There are only a few of the old guard left and Yonge Wells probably the only one left of that great intermediate team, who delighted fans over the district for some years. Many stories could be told of "Gunner" Arnott, a powerful man and strong wrists could propel the rubber disc into the tiniest of holes. "Gunner" was a natural hockey player. Although not considered fast on the blades, he could skate with the most of them and what he lacked in speed he made up in "brains."

"He could diagnose plays, rally his teammates and was an uncanny marksman. It brings to mind a playoff game against the Port Hope team when Flanigan Hill was in his prime. Bobby Hewitson was the referee and the risk was banned for the game. "Gunner" worked his way through the defence and put the puck into the net, but apparently there was a hole in the twine. At that time goal judges stood on the ice and he refused to award the goal and Mr. Hewitson said he did not see the puck. "Gunner" argued loud and long but to no avail, so he told the referee to watch the next one and sure enough he put the puck through the hole again and incidentally he scored seven goals that night to win the round.

"He was a fine fellow, a splendid companion and will be sadly missed."

SENIOR "A" HOCKEY

BELLEVILLE MEMORIAL ARENA

WINDSOR BULLDOGS

VS.

BELLEVILLE McFARLANDS

FRIDAY, NOV. 27th

8.00 P.M.

General Admission Adults $1.25—Children 75 and under 50c

Reserved Seats $1.50 first 4 rows and north end.

Tickets on sale at Bill Cook's Cigar Store — Please note Reserved seat tickets will not be held after 7.30 o'clock, p.m. of game.

Canadiens Rack Up 16th Straight Without A Loss

Defeat Detroit Wings 4-2; Leafs Beat Hawks, Bruins Take Rangers by 4-3 Count

By THE CANADIAN PRESS

It gets harder and harder for opposing teams to figure out which of Montreal Canadiens' flying Frenchmen should be tied down.

When the first and second lines are checked, the third line can still score. Detroit Red Wings found that out Thursday as the Canadiens beat them 4-2 to extend the National Hockey League's longest undefeated streak this season.

Dickie Moore, Phil Goyette and one by Claude Provost were enough to give Montreal its 16th straight game without a loss. Jean Beliveau of the first - line family added a goal which wasn't needed.

Detroit was operating with substitute goalie Gilles Boisvert, normally with Cleveland Barons of the American Hockey League, as the illness-injury toll sidelined another hockey great, betrothed Terry Sawchuk, with unexplained leg pains.

ROCKET OUT

Montreal already missing Bernie Geoffrion sorely, were hurt more severely when Maurice Richard was hit by a flying puck and suffered a broken cheek bone. He'll be out for a month.

Boston lost high - scoring left-winger John Bucyk last week. The Bruins beat New York 4-3 Thursday night but Bucyk's Uke Lise mates missed him.

Toronto, missing nobody, strengthened its grip on third-place with a 4-3 nee-saw win at Chicago.

Johnny Wilson scored two goals and goalie Johnny Bower stopped 44 potential goals to give the Leafs the victory.

At Detroit, Provost slammed a 10-footer in the first period to give Montreal a lead that Gary Aldcorn of Detroit erased a little later.

Goyette made it 2-1 but the Wings drew even when Norm Ullman clicked on a power play poking in Alex Delvecchio's rebound.

The winner came when Goyette expertly picked Provost's rebound off the boards and smashed a 15-foot shot. Beliveau stole the puck and broke away alone for the insurance goal only 45 seconds before the game ended.

HOWE REACHES LANDMARK

Gord Howe assisted on both Detroit goals—the 480th and 500th of his great career.

At Boston, newly promoted forward Doug Mohns got a goal, his first since being put up front after years as a defenceman.

Bruins were ahead 4-1 late in the second period on goals by Leo Boivin, Leo Labine, and Guy Gendron but New York came back and almost pulled the game out as Andy Bathgate and Camille Henry added goals to Harry Howell's early score. Bruins buckled down and held on to win.

At Chicago, the Leafs rammed three goals past Glenn Hall in the last five minutes of the first period. Bob Baun, Wilson, and Larry Regan got them.

In the second the Hawks roared back and scored three goals within five minutes to tie it up. Ted Lloan, Ed Litzenberger, and Ron Murphy did the scoring.

Old reliable Wilson, the NHL's iron man, was killing off a Toronto penalty when he got his winning goal on a pass from Bob Pulford.

Rocket Richard Gets Fracture Of Cheekbone

DETROIT (CP) — The great Maurice Richard, a man who knows well the anguish of National Hockey League battering, has again fallen victim to the injury jinx. This time it will force him from the game for at least a month.

The incomparable right winger with Montreal Canadiens, in the twilight of his hockey career, suffered a depressed fracture of the left cheekbone Thursday night when struck by a flying puck as Canadiens beat Detroit Red Wings 4-2.

Doctors said the Rocket will require surgery and that he will be out of the lineup for at least a month, possibly longer.

Richard was en route to Toronto by train with the team today. Canadiens planned to fly him from there to Montreal for treatment.

FIRST HE OLIVER'S SHOT

Richard, mindful of his 39 years and living in quiet dread of the day when he must retire from a sport to which he has devoted most of his life, was hit by a puck fired by Detroit rookie Murray Oliver with 90 seconds left in the game. He clutched his face and left the ice under his own power.

The question today is whether the flying puck signalled the beginning of the end for one of hockey's most hated, loved and admired performers. The pain of injury prevented Richard from talking last night.

In the last two seasons he has run into serious injuries, and each time there was a question

MILD - COOL

EVEN

BURNING

IN THE CONVENIENT

25¢

PACKAGE

*Suggested Price

Western Money Begins to Show On Winnipeg

TORONTO (CP) — Western money began making itself felt Thursday and there was a slowly widening point spread establishing Winnipeg Blue Bombers favorites over Hamilton Tiger-Cats in Saturday's Grey Cup game.

In Toronto the spread was four points on a take-your-choice 6 to-5 basis. If you bet the Bombers, you lay 6 to 5 and give four points. If you bet the Tiger-Cats you also lay 6 to 5 but get four points.

For the friendly betters in Winnipeg, with no point spread, of whether he would call it quits.

Two years ago Richard suffered a cut Achilles tendon that kept him out of the lineup for 21 games. He missed 34 games last season with a broken leg. Which reminded sportswriter fans that the Rocket was the oldest campaigner in the NHL and could not be expected to withstand much more punishment.

Each time he came back.

In 20 games this year he has six goals and nine assists for the league-leading Canadiens. Much more impressive is his 18-year career total of 321 goals and 444 assists in 947 regular NHL games plus 81 goals and 61 assists in 125 playoff appearances.

Stadium Field Not in Good Shape for Game

TORONTO (CP)—Three football officials took a look at Exhibition Stadium Thursday and didn't like what they saw.

Don McPherson of Regina president of the Canadian Football League, later told Mayor Nathan Phillips that if Toronto wants the Grey Cup game again, "you'd better get someone who can look after a field."

McPherson visited the stadium along with football commissioner Sydney Halter of Winnipeg and Jake Gaudaur, president of Hamilton Tiger-Cats.

At that time, six workmen were removing the tarpaulin. Patches of sodden turf, mud and ruts were in evidence.

McPherson and Halter described the field as in only fair shape. Gaudaur called it a "disgrace."

The CNE management promptly ordered an extra crew on the job but by early afternoon before the field was completely uncovered.

McPherson commented: "It should have been up before dawn with a crew of 40 men working on it. It was a beautiful drying day but most of the field was still covered."

During Thursday night, light snow fell, adding further to the groundskeepers' problems.

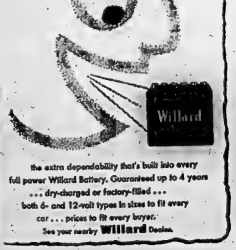

the extra dependability that's built into every full power Willard Battery. Guaranteed up to 4 years . . . dry-charged or factory-filled . . . both 6- and 12-volt types in sizes to fit every car . . . prices to fit every buyer. See your nearby Willard Dealer.

SNOW TIME

CLEARANCE SALE

"Rubber Footwear For The Family"

MEN'S FLYER
FLEECED LINED
Sizes 6 to 12
$5.99
Boys' sizes 1-5 ..... $5.69

MEN'S ESQUIRE
ZIPPER FLEECE LINED
STEEL SHANK
Sizes 6 to 12
$9.99

MEN'S ESKIMO
ADJUSTABLE STRAP OVERSHOES
Sizes 6-12
$5.99
Boys' Eskimo
Sizes 1-5 ..... $4.99

MEN'S CAPTAIN
Zippered Closing
Full Billows Tongue
Sizes 6-12
$5.99

MEN'S YUKON
Four Buckle
Fleeced Lined Overshoes
Sizes 6-12
$4.99 - $5.49
$5.99
Boys' Yukon
Sizes 1-5 ..... $4.99

ALONG WITH THE FIRST MAJOR SNOW FALL OF THE YEAR
REWARD OFFERS
SALE VALUES ON RUBBER and WINTER FOOTWEAR

CHILDREN'S - MISSES'
Brown Strap
Fleece-Lined
OVERSHOES
Sizes 5-12 ..... $2.79
Sizes 13-2 ..... $2.99
Sizes 13-3 ..... $3.49

MEN'S and BOYS'
OVERSHOES
Fleeced-Lined
Sizes 1-5 ..... $4.49
Sizes 6-11 ..... $4.99

RED SOLED
RUBBER BOOTS
Youths' - Boys' - Men's
11-13 1-5 6-12
$2.49 - $2.99 - $3.99
MANY OTHER STYLES TO CHOOSE FROM
SEE OUR WINDOWS

WOMEN'S TYROL STADIUM FRONT ZIPPER RUBBER FLEECE-LINED — Size 4-9
OVERSHOES
$4.49
Misses' Tyrol
Sizes 13-3 $3.99

WOMEN'S LASSEE FRONT ZIPPER
FLITE BOOT
Black or Brown — Size 4-9
$6.99

WOMEN'S PLAID CUFF
PULL-ON BOOT
Black, Brown or White
$2.99 - $3.99
$4.99
Sizes 4-9

WOMEN'S RUBBER
SNOW BOOTS
Black, Brown
$5.99, $6.99,
$8.99, $10.99
Sizes 4-9

REWARD SHOE STORE

"SAVE WITH SAFETY"

220 Front St. Open Friday Nights Until 9.00 O'Clock Belleville

Bomber Coach Grant Used Ploen Both Ways at Practice; Hamilton Ti-Cats Ready to Roll

By AL VICKERY
Canadian Press Staff Writer

TORONTO (CP) — Dief coach Bud Grant tip his defensive setup for Saturday's Grey Cup battle against Hamilton Tiger - Cats when he put Winnipeg Blue Bombers through Thursday's workout.

Many of the bystanders were wondering.

Grant had quarterback Kenny Ploen at safety as the offensive squad ran through several Hamilton pass patterns against the Bomber defence at the University of Toronto campus grounds.

While Grant has maintained he will use Ploen at safety only in goal-line defences and other tight situations, it appeared that the Winnipeg quarterback was getting more than the usual time at the deep spot during the late afternoon practice.

RECORD-SETTER

Ploen excelled at the safety position during the regular season, intercepting 10 passes to tie a Western Interprovincial Football Union record, knocking down several others, and making many key tackles that helped the pass catchers and in close on running backs.

Ploen inherited the quarterbacking job in Bombers' second-last league game this year when regular Jim Van Pelt from Michigan went out for the season with a shoulder separation. Ploen had quarterbacked Bombers to the Grey Cup final in 1958.

But coach Grant wasn't too happy about Ploen's bowl as an offensive defender. Grant attempted to switch his defensive unit around, putting former linebacker Gordie Rowland at safety and inserting Ken Ploen at former Toronto junior, in Rowland's position. It got a lot of practice on Rowland.

Grant may go with Ploen both ways in the single-game championship. The workout Ploen received Thursday indicated that possibility.

Ploen was in his glory at safety, roaming short and deep to hound down or intercept passes tossed by halfback Quarterback Joe Zalecki, who was "playing" Hamilton quarterback Bernie Faloney in the practice.

The crowd of hockey supporters, university students and others were amused and often surprised at Ploen, his every move with the usual wad of chewing tobacco on his stomach side protruding, often found the mark.

Bombers have not played since they knocked off Edmonton in the western final two weeks ago, and many of the players have not been as sharp as they were then.

However, if the sharpness was not there, the spirit was.

Grant's face was grim as he hurtled the players back to the Varsity Stadium dressing room.

"You can't play to-day and then the big one," Grant said. As an after-thought, he shouted, "Don't forget tonight's meeting."

Sports Calendar

HOCKEY

Tonight — OHA Senior "A": — Windsor Bulldogs vs Belleville McFarlands, Memorial Arena at 8.00 p.m.

Weekend — Industrial League: Kilts Printers vs Chief Drive - In, 12.30; Williams Brothers vs Dixon's Bakery, 1.30 p.m. (Meeting of league executive and team managers, Arena at 11.00 a.m.)

Monday — OHA Junior "B": — Kingston Johnson Motors vs Belleville Lambert - Rollins, Memorial Arena at 8.30 p.m.

TRAP SHOOTING

Every "Weekend", at the Quinte Trap and Gun Club, Victories weekend.

BASKETBALL

Monday — Bay of Quinte League: Trenton Wilson's vs RCAF Flyers, 7.00 p.m.

BADMINTON

Belleville Garrison Badminton Club, at the Armouries, Tuesdays at 8.00 p.m.; Fridays and Saturdays at 2.00 p.m.; Juniors on Saturdays at 3.00 p.m.

SKIING

Saturday — Organization meeting of YMCA Ski Club at 10 a.m.

DARTS

Monday — Belleville District League: McEvoys vs G-Men; LaPlena vs Parsons; ANAF vs Legion; Murrays vs RCAF; Houstons vs Skyliners; Carters, bye.

MINOR HOCKEY

Saturday — Pewee: Black Hawks vs Rangers 6.30; Broncos vs Bruins, 7.05; Maple Leafs vs Quints, 7.40; Saints vs Macs, 8.15; Red Wings vs Canadiens, 8.50 a.m.

Saturday — Bantam: Rangers vs Black Hawks, 8.30; Bruins vs Browns, 10.05; Quints vs Maple Leafs, 10.40; Macs vs Broncos, 11.15; Canadiens vs Red Wings, 11.50 a.m.

Monday — Squirt: Black Hawks vs Maple Leafs; Browns vs Bruins, 4.00 p.m.; Broncos vs Canadiens; Rangers vs Red Wings, 7.00 p.m.

By BERNARD DUPERRON
Canadian Press Staff Writer

HAMILTON (CP) — Hamilton Tiger-Cats regard Winnipeg Blue Bombers as their opponents in Grey Cup games, as the best football club they'll have met this season.

That's the word from Hamilton quarterback Bernie Faloney on the eve of the third straight cup field between the two clubs.

"The over - reckless club is the best club we have met all year," Faloney said Thursday night, ranking Winnipeg a notch above Ticats' opposition in the Big Four.

"We're happy we're going into the game as the underdogs," he added.

Ticats were scheduled to hold a final light running drill in mild afternoon today before attending an early-evening parade and pep rally in front of a downtown Hamilton hotel.

QUIET FINAL NIGHT

Later the club will leave for an undisclosed hotel near Toronto for a quiet night of "getting-ready-for-the-game" the new psychological warfare between coaches and players and talk about their offensive and defensive alignments.

During the parade tonight, the players and coaches will ride in open-top convertibles and be presented to football fans at the rally. A similar display of fan support was held last week and the local Tiger-Cats partied themselves out of the doldrums and wiped out a 12-point deficit to win the Eastern Conference final, a two-game total-points affair, 28-24 over Ottawa Rough Riders.

"That kind of thing helps the players," Faloney said.

"It really gives the boys something to play for, apart from their own personal pride."

CAUGE 'FEG STRENGTH

Faloney said Winnipeg's greatest strength lies in its rushing offence, but he did not under rate quarterback Kenny Ploen's passing ability.

Faloney, like his coach, Jim Trimble, said he expects a high-scoring game.

Trimble said he will have to drop one player, with the choice between tackle Bill MacDougall, a Hamilton native from Toronto Argonauts, and halfback Billy Graham, veterans of four years with Ticats.

In view of the fact that rookie Bronco Negurski, first - string offensive tackle, is unable to play because of a knee injury, there was speculation that Trimble will direct MacDougall as an extra lineman.

Negurski, former Notre Dame star who hails from Calgary, Alta., citizen, damaged the cartilage in his knee when he eyed the serve and aggravated the injury in a tackling drill short a month ago. He is not ready for heavy duty action, though he has been trying out his knee in recent workouts.

Guelph Bilts Wallops Cubs; Flyers on Top

By THE CANADIAN PRESS

Guelph Biltmores' centre Jean Ratelle and right winger Rod Gilbert collected a hat for a total of eight goals Thursday night as they demolished the Hamilton Tiger-Cubs defence for a 13-5 win. Guelph could grab first place tonight in the Ontario Hockey Association Junior A series.

Barrie Flyers defeated Peterborough Petes 6-3 and Peterborough Petes to snap Petes six-game winning streak.

The Biltmores, with seven goals for in each of both games before the win over Hamilton, have won three straight. They are tied at second with St. Michael's College Majors, one point behind Toronto Marlboros, and a win on home ice over Marlboros tonight would give first place.

Peterborough is tied followed by Barrie, Hamilton and St. Catharines TreePees in that order.

Gilbert, the league's leading marksman, scored three goals and four assists. Ratelle, runner up, tallied five times and aided on two others.

Bert Brown, Bill Bustalo, Eno Kraft, Bob Cunningham and Harry Adelman scored singles for the winners. Nick Polano, Neil Young, Ron Ellis, Bert Templeton and Jim Dahmer replied for Hamilton.

The winners led 4-1 after the first period and 8-4 going into the third.

The defeat spoiled Ralph (Farmer) Maglio's debut as Hamilton coach. He took over from Gerry Brown Thursday.

Brown, his fourth year at Hamilton, will continue with the parent Detroit Red Wing organization and conduct hockey clinics.

Maglio's base is Hamilton Burlington Industrials, the Cubs' Junior B farm club, for the past five years.

LOSE FIVE STRAIGHT

The Cubs now have lost five straight.

In the game at Peterborough Pierre Gagnon led the Flyers with two goals. Jean Gilbert and Bob Awrey had singles. Doug Senior and Wayne Connelly were the marksmen for Petes.

Barrie led 3-1 at the end of the first period and carried the same lead into the final period after a scoreless stanza.

Barrie drew six of nine penalties.

STEERING WHEEL MUFFS
In Assorted Colors
59c - $1.59
SHERRY Auto Parts
242 Pinnacle Street

If fire destroys all your property, how much would you lose?

Too many folks in this area don't have enough insurance protection for their homes. And that's serious when there are thousands of dollars at stake! Make sure you have the property insurance you need. Call us for a complete checkup . . . today.

Lorne McDougall Insurance Agencies Ltd.
150 FRONT STREET — DIAL WO 8-5725
Associated with W. J. McCormick Realty Ltd.

Minor Hockey Notes

Because of a couple of the Senior "A" hockey games being played on Wednesday nights, this week and next, the midget and juvenile games in the BMHA were rescheduled.

Both divisions played a full slate of games last night and next week the action in these two loops will take place on Tuesday, rather than Wednesday.

MIDGETS

Black Hawks defeated the Rangers by a 3-1 score. Bill Ryan posted two Hawk goals with Jim Muir getting the other. York and Jones picked up assists. Jay Kiser scored for Rangers with Norm Richards and Jerry St. Denis assisting.

Red Wings and Bulns played to a 0-0 deadlock in another midget league tilt.

Canadiens came up with the best goa production in the group to down the Maple Leafs 8-5. Larry Duvall spaced the attack with two goals and one assist. The other markers were shared by Bob Ridley, Robert Burr, Ross Pirie and Jim Rutherford with Don Goodfellow had one assist. Bob Demorest tallied for the Leafs.

JUVENILES

Both Juvenile fixtures resulted in high scores with some top individual performances.

Bombers outlasted the Rovers by a 9-5 with one the potting sight of the nine goals. Peg Kellar and Gordie Grayton had three goals and three assists while linemate Jim Sheridan had two goals and five assists. Johnson also scored with Harvey, Rushton and McKnight getting single helpers. Billy "The Kid" McGuire clicked for four of the Rover markers while Jack Moore had one and one. Clapp and Weston drew assists.

The Aces defeated the Jets by a 7-2 count with Mike Stubbert's two goals and one assist leading the way. Jim Dahl had a goal and two assists and Doug Dales one and one. Bruce Gelethorpe, McLaughlin and Billy Button also scored with Don Vance getting a single assist. Cliff McCrimmon and Dennis Sinclair had a goal and assist apiece to look after all the Jet's points.

Lions Keep Roaring

Out-Bump Montreal Roys To Win, Soo Takes Hull

By THE CANADIAN PRESS

Trois Rivieres Lions kept roaring towards the top of the Eastern Professional Hockey League Thursday night as they out-battered Montreal Royals 3-2 in Montreal to climb into a second place tie with Hull - Ottawa Canadiens.

But they had a little co-operation from Sault Ste. Marie Thunderbirds who weathered a last minute Hull-Ottawa attack to preserve a 4-3 victory in Canada's other EPHL game.

Lions extended their winning streak to three as they pulled within three points of the league-leading Sudbury Wolves. Wolves, however, now have two games in hand.

Dino Marcotte, Mel Pearson and Sandy McGregor scored for Trois Rivieres in the game which saw the Lions pick up nine of the 15 penalties.

Billy Rotherland and Roger Sicwicki scored for Montreal as the Royals couldn't tie it up although they pulled goaler Charlie Hodge with a minute to go.

In the Soo, Hull-Ottawa had little more luck when trailing 4-2 in the final minute they pulled Bob Dawes and Jim Stanfield at 19:32 but they couldn't tie it up.

Fred Hills, Milan Marcetta, Gerry Meehan and Walter Bradley scored for Thunderbirds. John Kowalchuk and Gilles Tremblay were the goals for Hull-Ottawa scorers.

Canadiens outshot the Thunderbirds 53-13, firing 18 shots at Soo goaler Denis Dejordy in the final period.

Thunderbirds announced they are picking up a little help with the acquisition of Jim Moore from the Calgary Stampeders in exchange for Terry Gray. A defence defenceman Edwin Zemrau is also arriving from the Winnipeg Warriors.

N.H.L. Top Scorers

By THE CANADIAN PRESS

The National Hockey League scoring race became a two-player contest Thursday night as Andy Bathgate, Vic Stasiuk and Bert (Pocket Rocket) Richard increased their tallies while leaders Jean Beliveau and Gordie Howe stayed pointless.

The leaders:

	G	A	Pts.
Horvath, Boston	18	14	32
Howe, Detroit	12	16	28
Bathgate, New York	9	17	26
Stasiuk, Boston	9	15	24
R. Richard, Montreal	10	11	21
Beliveau, Montreal	10	11	21
Geoffrion, Montreal	10	10	20
Hull, Chicago	9	11	20
Buryk, Boston	8	12	20
Ullman, Detroit	7	13	20
McKenzie, Boston	7	12	19

ANTI-NOISE LAWS

GILLINGHAM, England (CP)— Among new by-laws of this Kentish town is one banning the use of automatic bird-scaring devices at night. Another bans the playing of musical instruments within 100 yards of any building.

Johnny McLellan Scores Three To Lead Falcons

MILWAUKEE AP)—Coach Johnny McLellan scored three goals Thursday to lead Milwaukee Falcons to a 6-3 shutout of Indianapolis in an International Hockey League game.

Indianapolis trainer Joe Wolloreih filled in at goal and stopped 36 shots. Falcon goalie Marv Edwards turned in his first shutout of the season with 30 saves.

Indianapolis had obtained goalie Chuck Adamson, formerly of Milwaukee, from Belleville, but, thinking it was a night game, Adamson arrived with only about 20 minutes playing time left.

RUSSIANS TOP SWEDES

MOSCOW (AP) — A picked team that probably will represent Russia at the 1960 Winter Olympics at Squaw Valley, Calif., defeated the Swedish national ice hockey team 8-2 Thursday night.

"Let's Talk Real Estate"
by Jerry Joyce
CITY PLANNING
Is City Planning really necessary? Many citizens will answer us with an emphatic no! I feel a planning program is certainly necessary if we are going to progress and develop a balanced city, however, those persons who are appointed from the city council to draw the proposed planning should be carefully chosen and should have a real interest in the city and property owners.
It is very apparent from the developments at City Hall that every effort was not put forth in appointing a veteran business. Could it be that we have some planning proposals drawn in a like manner? Let's consider the property owners that the planning-by-law has created a real hardship and in many cases the result has the effect (temporarily at least) of "Expropriation" without property without any payment" by turning potential valuable land into "Green Belts" which can only be used for park or similar purposes which the Parks Board have no money to develop.
GERALD W. JOYCE
REAL ESTATE
25 Campbell St. Belleville
DIAL WO 2-8288
76 Elgin Street Trenton
EX 2-3145

GO-POWER
for light tracks by MUD or SNOW!

See us for
GRIP TRED
WINTER TIRES by
GOODYEAR
Grip Tred Winter Tires pay for themselves in a single season!
You get safe, sure traction in loose snow and on ice. No costly delays — no costly towing charges.
See us for fast service on all your auto and light truck needs.
GOODYEAR TIRES
TREPANIER TIRE
P-SERVICE
FAST - EFFICIENT - COMPLETE
2 DUNDAS ST. EAST — DIAL WO 3-3659

Late-Model Trade-In Sale!

59 BUICKElectra 225 Riviera Sedan—Reduced to $4895
Fully power equipped. Silver gray metallic finish.
59 PONTIAC Laurentian 4-door sedan ..... Demonstrator Specials
185 h.p. V-8 motor, powerglide transmission, cameo coral finish.
59 PONTIAC Laurentian 4-door sedan ..... 2895.
V-8 motor, powerglide, whitewalls, 2-tone, shadelite glass.
59 CHEVROLET Biscayne 4-door sedan ..... 2795.
Powerglide, radio, two-tone black and white.
58 PONTIAC Parisienne 2-door hardtop ..... 2695.
Powerglide, radio, whitewalls, two-tone red and white finish.
58 CHEVROLET Biscayne 4-door sedan ..... 2295.
Powerglide, power steering, radio, two-tone blue finish.
58 METEOR Country Sedan Station Wagon ..... 2495.
Merc-o-Matic drive, power steering, radio, padded dash.
58 PONTIAC Pathfinder 2-door Station Wagon ..... 2395.
Honey beige and zenith-navy gold two-tone.
58 CHEVROLET Delray 4-door Sedan ..... 1995.
Cay coral finish, 6-cylinder economy motor.
58 FORD Custom 300 Sedan ..... 1795.
Red and white two-tone, 6-cylinder motor, synchro mesh transmission.
58 DESOTO FIREFLITE 4-door Sedan ..... 1785.
Peak button drive, power steering, power brakes, yellow and white two-tone.
58 FORD 2-Door Ranch Wagon ..... 1495.
Custom, red and white two-tone, custom made seat covers.
56 CHEVROLET 150 Series, 2-door sedan ..... 1295.
Honey beige finish. A Goodwill Used Car.
55 OLDSMOBILE "88" Series 4-Door Sedan ..... 1395.
Hydramatic drive, power brakes, canyon green finish.
55 MERCURY Monterey 4-Door Sedan ..... 1095.
Merc-o-Matic drive, custom 2-tone in shades of green.
55 CHRYSLER Windsor 4-Door Sedan ..... 1095.
Automatic drive, completely reconditioned.
55 PLYMOUTH Belvedere 4-Door Sedan ..... 995.
Automatic drive, custom made seat covers, windshield washers.
54 BUICK Roadmaster 4-Door Sedan ..... 1095.
Automatic transmission, radio, power steering, two-tone green finish.
54 LINCOLN Capri 4-Door Sedan ..... 1195.
Automatic drive, many other extras.
54 PONTIAC Pathfinder 4-Door Sedan ..... 995.
Custom blue metallic with Dover white two-tone, ideal second car.
53 BUICK Super 2-Door Hardtop ..... 995.
Dynaflow, radio, powerdrive, power brakes, immaculate condition.
A few older models of Canadian and English makes cleared this weekend ..... $95.00 to $495.00

- LIGHT DUTY USED TRUCKS -
59 G.M.C. long box pickup, heater, super tires, trailer hitch ..... 1895.
56 FORD ¾ ton with 7x9 platform and stake racks ..... 995.
54 MERCURY ½ ton pickup, short box model ..... 595.
53 INTERNATIONAL ½ ton pickup, long box model ..... 595.
50 FORD ½ ton pickup ..... 195.

- HEAVY-DUTY USED TRUCKS -
58 FORD F-600 series, long wheel base, cab and chassis ..... 2595.
58 G.M.C. Tandem, with 7x14 dump box, good tires ..... 6395.
57 FORD F-800 series tractor, fully equipped ..... 3495.
56 MERCURY M-600 series, with 7x11 combination dump box ..... 1195.
55 FORD F-600 series, with 7x12 platform ..... 1095.
53 G.M.C. 9700 series, with 7x11 combination dump box ..... 695.
51 G.M.C. 9700 series, with 7x11 combination dump box ..... 595.
Several used Buses of different ages and capacities in stock ready for immediate delivery.

ALL UNITS WINTERIZED

ELLIOTT MOTORS
"Where Customers Send Their Friends"
24 DUNDAS STREET WEST — DIAL WO 2-4585
Bay of Quinte Used Truck Shopping Centre — Foxboro Road — Dial WO 2-4580

STRIP STRIPPER RETIRES — Jane, probably the most frequently undressed blonde in Britain, has retired after 26 years to get married. The famed comic strip character in the London Daily Mirror has bowed out of circulation in favor of a new girl, Patti. The Mirror says Jane, shown right in a not-to-familiar degree of undress, was retired because it became "increasingly difficult to find a situation new to her." Despite the expectation of Mirror readers the newspaper says Patti, seen at left in the introduction panel of her first appearance, won't disappoint. (CP Photo).

Patti Is Jane's Successor In Daily Mirror Comic Strip But Will Not Be Stripper

By STEWART MacLEOD
Canadian Press Staff Writer

LONDON (CP)—Patti, a sweet young thing of 18, has been around two months now, and everyone is waiting for her clothes to come off.

But she will fool them. Patti is going to remain a fine, wholesome, upstanding young lady. She has doffed a few garments but not enough to cause a noticeable stir.

It's enough to make Jane turn somersaults in her grave.

Patti is Jane's successor in the Daily Mirror comic strip, and anyone who knew Jane would expect young Patti to air her assets—coy with disrobing—or delightful — regularity. Jane did little else.

WEARS THIN

But a spokesman for The Mirror says this business is finished. "It began to wear thin," he says. "We needed a fresh, young approach." Hence, Patti.

Jane, perhaps the world's most famous stripper, who spent 26 years cavorting in The Mirror, was written off when she finally proposed to George and they sailed into the sunset. They used a rowboat. And, naturally, Jane was virtually naked.

During her spectacular lifetime, she probably caught her dress in car doors 5,000 times—always rippling it clear of. She fell into oceans almost as often—forcing her to dry soaked garments over camp fires. George was with her on deserted islands, and on ships, about 19 of her 26 years. Still he wouldn't propose. He was shy.

Jane's picture was on the first British tank to enter Normandy. She decorated the fuselage of bombers, as a squadron mascot. Her strips—comic strips — were passed around the trenches.

A group of British submariners, trapped on the bottom during the war, was given advance copies of Jane when the sub's captain ex-lover pretty well."

expected disaster. He was supposed to pass the strips and each day, courtesy of The Mirror. When the sub luckily surfaced, the strips were passed around, and the navy had a two-week jump on other Jane readers.

Soldiers never forgave that submarine captain.

NAKED BOAT

A rumor persisted during the war that the day Jane stripped completely—she normally had a few strings attached—the Allies would invade Europe. Sure enough, on June 6, 1944, Jane stood before the world, stark naked.

After the war she was credited with helping Labor win the 1945 general election. She didn't participate directly, but The Mirror supported Labor, and Jane was a disputed editorial policy.

No one knew how Jane's last name. But just mention her first name in London and everyone knew the tall, leggy blonde.

During her 26 years she taxed the talents of two artists and two writers. "Finally," says a Mirror spokesman, "it became increasingly difficult to find a situation new to her." It seems she stripped in every conceivable paradicament.

MORE BODY

The Patti strip, he says, will have more body in it. That's the story, not Patti.

The nearest this chic blonde has come to body displays was when she visited her sister's night club act in London. When her sister stripped down to a Bikini outfit, Patti was well and truly shocked.

In the old days of Jane, the sister would seem swell and truly covered.

Patti's author, ineldentally, is a woman. And a Mirror spokesman says she has no intention of creating another Jane character. He says initial public reaction indicates the new strip is "going

Movie Column

Joan Caulfield Says Marriage Destroyed in Television Series

By BOB THOMAS

HOLLYWOOD AP) — What's it like for a divorcee to go through a pregnancy all by herself?

"It was hell," said Joan Caulfield, star of one of Hollywood's oddest domestic situations. "I've had quite a year. I last worked in November a year ago. In March, I had a bad auto accident.

In Addition to Our Regular Program

BELLE SAT. 1.00 P.M.

Fun and Cartoon Show

Fun On The Briny Deep

DONALD O'CONNOR - MAMIYA HYER

in

'FRANCIS in the NAVY'

Plus Special Added Fun Hits

ALL-STAR COMEDY

"HE'S IN AGAIN"

SELECT ARRAY COLORFUN CARTOONS

Doors Open 12.30 — Children 25c

Matron in Charge

KINSMEN NEWSPAPER

KINGO

Numbers for Nov. 27 — I-22 I-23 G-51

CJBQ

PROGRAM LISTINGS

FRIDAY

NEWS on the hour and on 6.30, 7.30, 12.30, 4.15 and 5.30.
SPORTS at 8.15 and 6.30.
WEATHER GUIDE 7.45 and 8.30.

4.00—Matinee. (A program designed for pleasant afternoon listening).
4.45—Canadian Market Reports.
5.00—Turkey Show. (Free turkey drawing).
7.30—Dance Time Report. (Informative and interesting talk about dance bands selected for the program with Fitzroy Doyle and his Orchestra featuring Dorothy Carroll at the piano).
8.30—Sports Cases. (Whisper at Belleville).

SATURDAY

10.30—Storytime. (Featuring Uncle Bill Cox, during this week's program will be read the first chapter of the new book "Mystery Island" by Capt. Hugh Brewster. Each day this week will be many favorite children's stories told).
11.00—The Stork Club. (Daily review of the activities and events of the Belleville Stork Club).
12.45—Sports Roundup.
2.00—Record Party. (Join the happy square from the local high school as they report on their school activities, and play many of the favorite teenage records).

In April, I divorced Frank Ross, [illegible] producer). In May, I found out I was pregnant. I spent the rest of the time waiting for the baby."

The child, named Caulfield Ross, "I got top billing at last"), was born a fortnight ago, with complications. The birth was over two weeks late. After nine hours of labor, Miss Caulfield was given a Cesarian operation.

Now the actress has bounced back with her customary verve and proudly displays her tiny son at Beverly hilltop home, once owned by John Barrymore. She admitted that the whole experience has made her a changed person.

"Oh, I've learned so much in this past year," she exclaimed. "This is the first time in my life I have been on my own, and I like it. Before, I always lived at home, and my mother made decisions for me. Then I married Frank, and I took all my problems to him to decide."

The marriage was destroyed, she said, in the television series they undertook together, Sally.

"It was a terrible mistake," she admitted. "Aside from Lucille Fontaine, I don't know of any married couple who can work together successfully.

"I blamed Frank for all the frustrations I had on the show. I thought he was responsible because the scripts weren't good or because I didn't have a hand in some man, as I did in My Favorite Husband. I talked about our problems all the time, and we just got sick of each other."

Does she think their marriage would have been preserved if they had gone on the venture?

"Absolutely," she replied. "We were happy before. And we got along much better now. I think I understand Frank now, and perhaps he knows me better. He was with me when I was in the hospital and he never left my standing. He's very proud of his son."

Then perhaps they might reconcile?

"I really don't know," she said seriously. "Perhaps. But first I want to keep my films. Frank had his while I was pregnant. I did some dating at first, but it's kind of embarrassing to date when you're pregnant.

"Now I want to kick up my heels a little and see what it's like."

TONITE 11:15 P.M.

Labatt's Film Festival

ON CHANNEL 7

CKWT-TV • WATERTOWN, N.Y.

SUSPENSE . . . MYSTERY . . .

"MIKE HAMMER"

EVERY TUESDAY 10.30 P.M.

ADVENTURE . . .

'MACKENZIE'S RAIDERS'

Every Saturday 6.30 p.m.

ALL ON CHANNEL 7

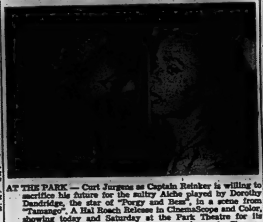

AT THE PARK — Curt Jurgens as Captain Reinker is willing to sacrifice his future for the sultry Aldo played by Dorothy Dandridge, the star of "Porgy and Bess", in a scene from "Tamango", A Hal Roach Release in CinemaScope and Color, showing today and Saturday at the Park Theatre for its first Belleville showings. On the same program in CinemaScope and Color, "Ride A Crooked Trail", starring Audie Murphy and Gia Scala. Continuous shows Saturday from 1.00 p.m.

TV—Radio Column

More Time Spent Watching TV in U.S. Than Working

By CYNTHIA LOWRY

NEW YORK AP) — An awe-inspiring statement comes from Arthur C. Nielsen, head of a research company whose figures on audience size often mean the difference between cancellation and renewal in television:

"More time is spent in viewing television in the United States than in any other human activity except sleep—and that includes work."

Even if Nielsen's rating is off a few points, this is a horrendous thought. It was bad enough to contemplate the widely circulated statistic that the average person in the U.S. spends more than five hours a day before a TV set.

Rumors are rife—and in print —that CBS' The Lineup is in trouble and may be dropped at the end of the year. It was a healthy little perennial in its half-hour format for several years, but hasn't been doing so well since it stretched to an hour's length and lost one of its two stars, Tom Tully.

Why do all TV private detective drive convertibles — and with the top down even when all the bad men are out to shoot them on sight? And why do producers, aware that they may be setting examples, permit TV police cars to violate all the rules of the road, of legal parking and of common sense? Tires scream around curves, cars skid into U-turns on busy highways, and even when there is no real emergency — speed furiously with screaming sirens. All this doesn't help any safe-driving campaigns.

Recommended tonight:

A Storm Called Maria, ABC, 7:30-8:30 EST, a Disney-produced documentary on a real storm.

Miracle on 34th Street, NBC, 8:30-9:30—with Ed Wynn, Peter Lind Hayes, Mary Healy and Orson Bean.

The Ricardos Go to Japan, CBS, 9:30—hour-long continuation of I Love Lucy, with Bob Cummings, guest starring.

THEATRE FEATURE TIMES

AT THE BELLE — Paramount presents "The Jayhawkers", starring Jeff Chandler, Fess Parker, Nicole Maurey in Technicolor and VistaVision, 1.00-2.54-4.51.

AT THE PARK — All CinemaScope and Technicolor, "Tamango", starring Dorothy Dandridge, Curt Jurgens, 1.00-3.12-5.24. Added Feature, "Ride Audie Murphy, Gia Scala, 1.55-4.07-6.19.

AT THE MCCARTHY — "Sign of the Gladiator", CinemaScope and Color, starring Anita Ekberg, Georges Marchal, 1.00-3.00-5.00-7.00-9.00. Also "Date With Disaster", Tom Drake, Shirley Eaton, 3.20-7.20.

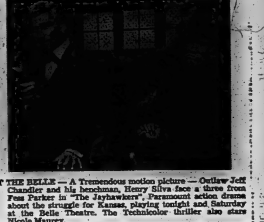

AT THE BELLE — A Tremendous motion picture — Outlaw Jeff Chandler and his henchman, Henry Silva face a three from Fess Parker in "The Jayhawkers", Paramount action drama about the struggle for Kansas, playing tonight and Saturday at the Belle Theatre. The Technicolor thriller also stars Nicole Maurey.

C.N.E.A.

CLUB CANARA

SPACIOUS ROOMS AVAILABLE FOR

- BANQUETS
- DANCES
- CONVENTIONS
- WEDDING RECEPTIONS

etc.

TEEN AGE DANCE

EVERY

SATURDAY NIGHT

Park

TODAY - SAT.

ALL COLOR SHOW

Continuous Show Sat. from 1.00 — Doors Open 12.30

FIRST SHOWING

LOVE AND ADVENTURE AS BOLD AND DARING AS THE CASTING!

DANDRIDGE · CURT JURGENS · TAMANGO · CinemaScope · ADULT ENTERTAINMENT

AUDIE MURPHY · GIA SCALA · RIDE A CROOKED TRAIL · COLOR · WALTER MATTHAU · HENRY SILVA

EXTRA! SAT. MAT. 5 — CARTOONS — 5

ALL CHILDREN 25c

THE WILD-RIDING VIKINGS OF THE GREAT PLAINS!

Paramount Pictures Presents THE Jayhawkers IN TECHNICOLOR

with JEFF CHANDLER · FESS PARKER · NICOLE MAUREY

TODAY

CHOICE 2.00
COLOR 7.10
TREATS: 9.10

B-E-L-L-E

SMOKING LOGES

Give Books of Famous Players Tickets This Christmas

EXPLODES WITH WONDROUS SPECTACLE IN COLOR SCOPE

SPOILS OF THE CONQUERORS

Yvonne DE CARLO · Rock HUDSON · Barbara RUSH

Technicolor

SEE IT AT THE CINEMASCOPE

SIGN OF THE GLADIATOR

ANITA EKBERG · CHEVA ALONSO · GEORGE MARCHAL · MASSIMO SERRAS

A BLOWER FILM PRODUCTION • AN AMERICAN INTERNATIONAL PICTURE

TODAY & SATURDAY

McCARTHY

325 - DIAL W2 2-3331

ADDED ATTRACTION

"DATE WITH DISASTER"

TOM DRAKE · SHIRLEY EATON

COMPLETE TV ANTENNA SERVICE

- **TV ANTENNA**
  We can instal the most efficient type of serial for your particular locality.
- **ROTORS**
  New and used models . . . get the most enjoyment from your TV this winter with an electric rotor.
- **FM ANTENNAS**
  For high quality reception!
- **ANTENNA MOVING**
  . . . a specialty. Fast efficient service!

TV ANTENNA TOWERS

- Self supporting . . . no unsightly guy wires.
- No chance of roof damage . . . no more rust stains on your roof.
- Easily accessible for servicing of antenna
- Easily moved . . . take it with you when you move.

HIGHEST CASH TRADE-IN ALLOWANCE

FOR YOUR PRESENT ANTENNA

FINKLE ELECTRIC LTD.

334 PINNACLE STREET — DIAL WO 2-5331

ODEON MOVIE CLUB

SATURDAY 12.30 NOON

DOORS OPEN 12.15 — ALL CHILDREN 25c

ON THE SCREEN

Action-Packed Western in Color — "Smoke Signal" with Dana Andrews

Plus Walt Disney's "Johnny Appleseed" in Color

Serial No. 8 and 2 Color Cartoons

AND OUR BIG REGULAR PROGRAM

McCARTHY THEATRE

New Members Always Welcome

Astrological Forecast

By CAROLL RIGHTER
Saturday, November 29, 1969

General Tendencies: So much that is dynamic, forceful and unpredictable can occur today. You would be wise to really make plans for a big measure of self-control to be used by you to keep out of hot water this Saturday and turn all the energy into worthwhile and constructive channels. Thus you turn potential troubles into active opportunities.

Aries (March 21 to April 19) Since you are aspiring to get all personal and business affairs in order, today you are tempted to use force, if necessary, to achieve this end. Take the more intelligent attitude instead, for you may lose one who is valuable to you.

Taurus (April 20 to May 20) While you want very much to ally yourself with certain individuals in outside interests that you feel would be worthwhile, a family tie may not agree. Do not argue, but await a better day before taking any concrete steps.

Gemini (May 21 to June 21) Wisely forgo any social or pleasure sprees over this weekend and get all those small but important tasks completed instead. An early start is imperative. Relaxed, P.M. stirs the lagging spirits of a good friend.

Moon Children (June 22 to July 22) Remember that there are many worthwhile things that can be enjoyed now, without having to be so very expensive you deplete hard-earned savings. Also get in touch with that good authority who can help you solve some pressing problem.

Leo (July 23 to Aug. 21) This could be a very trying day for you if you do not realize there is much a fundamentalist nature that needs attention at home. Give property and kin the benefit of both ideas and fine creative hands. Put all in order quickly.

Virgo (Aug. 22 to Sept. 23) Relax early and get back on even keel or you might lose your purse, wallet, cause small misunderstandings and your level of consciousness to bigger and higher things and get into the realm into which you rightfully belong.

Libra (Sept. 24 to Oct. 23) Look after your budget today and don't go mad in a very expensive place and spend foolishly. Don't permit mate to do an either P.M. avoid friend who sks an eye on your wallet.

Scorpio (Oct. 24 to Nov. 23) Since you are very enthused about some venture or idea, you may be tempted to be too forceful with others. This is poor psychology. So patient, state your facts calmly and quietly P.M. obey regulations. Be courteous.

Sagittarius (Nov. 24 to Dec. 23) Problems and seeming worries should be a challenge to your intelligence and a means for spiritual growth. Treat them as such. Then help those in need and do some fine patriotic work. P.M. laugh at those who undermine you.

Capricorn (Dec. 24 to Jan. 20) There is nothing wrong with being ambitious, provided you hurt nobody and are not too forceful. Full speed ahead cleverly. Tonight you must avoid a rift between wise advisor and a friend who does not understand.

Aquarius (Jan. 21 to Feb. 19) You must use finesse today in dealing with Algherups If you want to reach your goals properly. Then in P.M. be firm and do not allow that fine but temperamental associate to ruin all your work and plans.

Pisces (Feb. 20 to March 20) Every opportunity is open to you now to get an entirely new and better concept of things closest to your heart and most important, to your bank account. But be sure you first complete what has been left undone of old routine.

If your child is born today . . The intelligent child born today is the type who will always endeavor to follow the straight line that is the shortest distance 'twixt two points. This is very good, provided you also teach that a certain amount of diplomacy is to be used in dealing with others, so that feelings may not be hurt. Very good chart for the government worker, the detective, police person.

CHOOSE SITE

TORONTO (CP) — Headquarters of the newly-formed Associated Nursing Homes Incorporated of Ontario will be located in Oxford County, a meeting of directors decided Wednesday. The organization will use its house of Rev. W. E. Gill at Ingersoll. D. D. Morris of Grimsby told the meeting the American Council of Accreditation has offered to help establish the system to raise the standard of care for ambulatory and bed - ridden patients in nursing homes and form a uniform accreditation system.

ANSWER TO PREVIOUS PUZZLE

A	R	E	A	L	I	N		C	L	I	N	G
S	I	R	E		S	I	N	I	S	T	E	R
S	E	A	T		T	R	A	N	S	I	T	S
A	D	O	P	T	E	D		C	O	U	T	H
P	O	S	T					P	O	S	T	S
O	R	I	E	N	T			C	O	U	R	T
R	E	N	D					A	R	E	A	S
O	M	E	G	A				C	A	V	E	
U	S	E	R					T	R	E	E	S
S	A	U	S	A	G	E		C	O	M	E	S
S	A	U	N	T	E	R		S	T	E	A	M
A	L	T	O					S	E	A	L	S
P	E	E	R					S	E	T	S	

Daily Crossword Puzzle

ACROSS

1 Where the Fountain of Trevi is,
5 Ornamental band,
9 Steep slope,
14 Steaming,
16 Red or yellow.
17 Region,
18 Capable widow,
19 Intercession in speech,
20 Morning-glory, for example,
21 Cooper's stove,
23 Prairie,
24 Miss,
26 Garments,
27 Clear as day,
29 Unshackled,
30 Metal,
31 Fat,
32 Greek letter,
33 Australian tennis pro,
37 Football fold sprint,
39 "Poor Cyrs" name,
40 Admittance,
42 In some day past,
43 Truly,
44 Hooley goals,
45 Musical of St.
48 Loch,
49 Constellation,
50 Stared,
51 Means being,
53 Mollusk,
54 Reporter: Abbr,
55 Where Bogota is situated,
57 Internal border,
59 Water bird,
60 Ill-humor,
61 Hamlet's trophies,
62 Call of the bird,
63 Gas,
63 Work period,

DOWN

1 Proportion,
2 Friendly nerves,
3 Signaling system,
2 words,
4 Earth's envelope,
5 Erik ____, French composer,
6 Soon,
7 Room dividers,
8 Enthusiasm of purpose,
9 Delacs,
10 Make a system of laws,
11 Crockett was hero,
12 Bad elephant,
13 Iron,
15 Inebriated,
22 Dominican capital,
23 Table tennis sound effect,
25 Brought up,
27 Train the smiling,
28 Crest formed by mineral springs,
29 Bank of knowledge,
31 Malicious destroyer,
33 Evangelist fruit,
34 A giving in,
35 Island instruments,
36 Earthlings,
38 Hawk's husband, in the Bible,
41 Hospital doctor,
43 Beast of burden,
45 Powerful tennis shot,
46 Faithful Indian companion,
47 Fish,
49 Canal Zone town,
52 Inspires,
53 Past bedtime,
56 Steal a bale,
57 Kind of resort,
58 Principle to be observed.

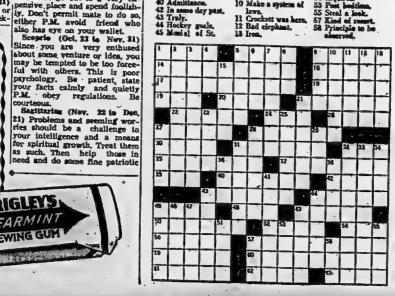

Millions Agree:
WRIGLEY'S SPEARMINT is most satisfying by far
Get some today
WRIGLEY'S SPEARMINT CHEWING GUM

LOST • RENT • SELL • BUY • HIRE • TRADE

"YOU'LL FIND IT IN THE WANT ADS!"

FOUND • SERVICE • EMPLOYMENT • PERSONAL

WANTED - MALE

Your Future

THE ROYAL CANADIAN NAVY HAS SOME OF THE FINEST AND MOST MODERN SHIPS IN THE WORLD.

ITS EQUIPMENT IS THE NEWEST AND BEST.

TO MAN ITS SHIPS AND OPERATE ITS EQUIPMENT, THE NAVY HAS A PLACE FOR YOUNG CANADIANS WHO WANT TO WORK HARD, LEARN QUICKLY AND GO PLACES.

The Navy now offers:

A first engagement period of three years instead of five;

Training in the trade for which you are best suited;

New opportunities for training, education and promotion.

plus

Good pay, travel and stalwart companions.

If you are 17 to 25, have Grade 8 education or better, get all the facts today from the RCN Recruiting Officer at

8 MONTREAL STREET, KINGSTON OR BELLEVILLE ARMOURIES MONDAYS 12 to 6 P.M.

GO PLACES, GO NAVY!

N13-27

WANTED - FEMALE

WOMAN, TO MIND CHILDREN, days, in my own home. WO 2-3088 after 3 p.m. N27-3t

THE COTTAGE HOSPITAL, PEMBROKE, Ontario, requires floor supervisor. Salary commensurate with experience. 5-day week. Good personnel policy. Apply to Miss E. I. Sheppard, Director of Nursing. N27-3t

URGENTLY NEEDED, LADY AS companion in exchange for free room and board. No duties. Central location. WO 2-0620. N27-3t

EXPERIENCED SECRETARY FOR small manufacturing business. Shorthand essential. Some bookkeeping desirable. Apply in writing for interview, Box 31, Ontario Intelligencer. N25-6t

FULL-TIME EXPERIENCED HAIRDRESSER. Miniola Hair Styling, 446 George Street, Peterborough. Phone or write Riverside 2-4444. N25-6t

WANTED MALE OR FEMALE

EXPERIENCED DISH WASHER FOR days or nights. Apply in person, Belmont Restaurant, 280 Front. N26-6t

WANTED

YOUNG MAN, TO SHARE COMfortable four-room cottage for inexpensive living. WO 8-7373.

ONE OLDER REFINED GENTLEman, to board in family home, Murney Street. WO 8-5874 between 6-8. N27-3t

FEW PASSENGERS FOR BUS TRIP to Toronto, December 2nd. Fare $3.25 return. WO 2-3625 after 6. N26-3t

FARMERS WITH GRAIN TO SELL. Phone W. Easton, Thurlow 37-R-12. Belleville R. R. 6. N25-3w

PIANOS, IN EXCHANGE FOR FURniture, refrigerators, television, heaters, electric ranges. F. M. Barrett Co. WO 8-5231. N24-tf

PIANOS, TEN ANY MAKE OR size. Will pay cash. State make and price. Box 104, Ontario Intelligencer. O29-1m

BY A PRIVATE PARTY

FARM

100 ACRES OR MORE
Thurlow or Sidney Townships
UP TO $12,000. CASH
Replies Confidential
BOX 105,
Ontario Intelligencer
N26-2t

ACCOMMODATION WANTED

TO RENT, 3-BEDROOM HOUSE. Will pay $100 monthly. Yanover Realty. WO 2-4246. N24-7t

WANTED: APARTMENTS AND houses to rent. Contact Yanover Realty, WO 2-4246. Office 247 Dufferin. N24-1m

WANTED: APARTMENTS AND houses to rent. Contact Yanover Realty, WO 2-4246. Office 247 Dufferin. O30-1m

BUSINESS OPPORTUNITIES

A SALES AGENCY IS AVAILABLE in the Belleville district for an honest and reliable person. Experience unnecessary. This can be handled by someone already employed, on part-time basis. Minimum 8 hours weekly required to service retail outlets. Profits up to $3,000 yearly. This is a real opportunity for one wishing to increase present salary. Write, giving details of financial status, references, phone number, to R. E. Elliott, 333 Delaware Ave., Toronto. N25-4t

EMPLOYMENT WANTED

DIXON'S RUG AND UPHOLSTERY Cleaning. Cleaned in your home or at our plant. Trenton EX 2-7000; Belleville WO 8-0720. 3y7-tf

RUGS, CHESTERFIELDS AND chairs cleaned in your own home by expert cleaners. For information and free estimates phone WO 8-5074. N23-tf

TO LET

ROOM, CLEAN, PRIVATE HOME, East Hill. Gentleman preferred. Breakfast optional. WO 8-6112. N27-3t

4-ROOM UPSTAIRS APARTMENT. 3-piece bath; unheated; heavy duty wiring; private entrance; vicinity Cannifton Road and College. WO 2-0813. N23-3t

3-ROOM, COMFORTABLY FURnished, heated apartment; refrigerator, stove, hydro. Abstainers only. WO 2-3642. N27-3t

ROOM AND BOARD, FOR GENTLEman. Near bus. Parking space. All conveniences. WO 8-6277. N27-3t

FURNISHED BEDROOM. WO 8-6874. N27-3t

2-BEDROOM APARTMENT, HEATed. $65. Near footbridge. Foliwell Realty. WO 2-0420; WO 2-3136 (night).

3-ROOM, UNFURNISHED, UNheated, ground floor apartment. WO 8-6874. N27-3t

PREMISES FORMERLY OCCUPIED by Wilbur's Limited, corner Bridge, Pinnacle Streets. Suitable for office or store. Rent $110 per month including heat and taxes. Apply R. E. Orr at the Belleville Club. N27-3t

WARM, BRIGHT, FURNISHED bedroom. Close to bus lines and downtown. Gentlemen preferred. East Hill. WO 8-8382. N27-3t

MODERN 3-ROOM APARTMENT with bath and sun porch. Excellently heated. Reasonable rent. WO 8-5390. N27-tf

ONE-BEDROOM, HEATED APARTment. Separate entrance and bath. WO 8-7980. N27-3t

FURNISHED BEDROOM. $5 WEEKly. 82 West Bridge Street. N27-2t

5-ROOM DUPLEX, AT REDNERSville, with bathroom, hot and cold running water, all conveniences. WO 2-4733. N27-6t

BACHELOR APARTMENT TO rent. Fully furnished and maintained. Suitable for 1 or 2 persons. Targon Motel, 278 Dundas Street East. WO 8-8136. N27-tf

LARGE, COMFORTABLY FURNISHed, heated room. Breakfast and evening meal if desired. West Hill. WO 8-6952. N26-3t

3-ROOM HOUSE, INSULATED. West end. Hydro and running water. WO 8-6857. N26-3t

FURNISHED HOME, FOR RENT December 1st till April 1st. Apply 178 Albert Street. N26-3t

2 SEPARATE APARTMENTS, PRIvate, separate bathrooms. Call WO 8-5319 after 6 p.m. N23-3t

ROOM AND BOARD, GENTLEMAN preferred. All conveniences. Apply 161 West Moira. WO 8-5815. N26-3t

3½-ROOM APARTMENT, HEATED, first floor. East Hill. Immediate occupancy. WO 8-6767 between 9 a.m. and 6 p.m. N26-tf

ROOMS, BOARD OPTIONAL. PRIvate bath, kitchen or sitting room. WO 8-8330. N26-3t

2-BEDROOM, NEW DWELLING. Available December 13th. Rent $85 monthly. WO 8-6041, after 6 WO 2-5888. N26-tf

NICELY FURNISHED, HEATED room for working man, 5 minutes walk to downtown. East Hill. WO 8-8367. N26-3t

4-ROOM APARTMENT, HEATED. Private entrance. West Hill. Available December 1st. Adults only. Reasonable rent. WO 2-1306 after six. N26-tf

3 ROOMS AND BATH, UPSTAIRS. Heated. 242 North Front Street. WO 2-0161. N26-3t

2-BEDROOM HOUSE AND GARAGE. Station street. Low rental. WO 8-6767. Available December 1st. N26-3t

FURNISHED, HEATED BEDROOM. Close to bus. Breakfast if desired. East Hill. Ladies only. WO 2-6393. N25-3t

TWO-BEDROOM, BRICK, RANCH style bungalow. Carport. Fully furnished. From December 1 – May 1. Fifteen minutes drive from city. $70 monthly. S. H. Wilson, Real Estate. WO 2-4281. N25-3t

2-ROOM, FURNISHED, HEATED apartment. Kitchenette, sink, balcony. 39 Great St. James Street. WO 2-3632. N25-3t

FURNISHED, HEATED BEDROOM. Close to bus. Breakfast if desired. East Hill. Ladys only. WO 2-6393. N23-3t

GARAGE SPACE, VICINITY OF Dundas and John Streets. WO 8-8361. N25-3t

ATTRACTIVE 4-ROOM UPSTAIRS apartment. Includes kitchen, 3-piece bath, large living room, large bedroom, hardwood floors. Separate entrance. East Hill. Close downtown. $80 monthly. Heated. Available immediately. WO 2-2320. N25-3t

3-BEDROOM APARTMENT, CENTrally located in choice residential district on East Hill, only 4 blocks from downtown. This apartment is completely self-contained and includes large living room, separate dining area, ultra-modern kitchen with brand new stove and refrigerator, 4-piece ceramic tile bathroom and 2 family-sized bedrooms. Services provided include automatic washer and dryer in basement, TV antenna, heat and hot water, ample parking and play area for children. Monthly rent for this luxury suite only $120.00. Immediate possession. Call WO 8-6193. N23-25-26-27-28

THREE-ROOM, SELF-CONTAINED apartment. Suitable for working couple. East Hill. WO 8-5300. N24-tf

IMMEDIATE POSSESSION. ONE of Belleville's outstanding apartments. Ground floor, self-contained, large living and dining rooms. Heated. Rent $130 including hydro. WO 2-1147 for appointment. O29-tf

ATTRACTIVE 3-ROOM APARTment with balcony and garage. Heavy duty wiring. Available December 1st. 26 Jones Street. WO 2-3638. N23-tf

3-BEDROOM, HEATED APARTment. Fifteen minutes drive from Belleville or Trenton. $80 monthly. WO 8-7368. N21-6t

TO LET

5-ROOM HOUSE, HEAVY DUTY wiring. Adults with one child. Call 5 to 8 evenings. WO 8-8508. N26-6t

MODERN HOME, 2 BEDROOMS, dining room, kitchen, living room, bath, garage. $80 monthly. WO 2-5744.

SMALL HOUSE IN VILLAGE. Eleven miles from Belleville, near lake. WO 8-5831.

COMFORTABLY FURNISHED, heated bedroom. East Hill. WO 2-3948. N27-3t

MODERN HOME IN COUNTRY, with garage, oil furnace. $65 monthly. WO 2-5744.

2-ROOM FURNISHED, HEATED apartment; East Hill. WO 2-0268. N27-tf

2-ROOM, UNHEATED APARTment. Separate entrance. Self-contained. WO 8-8338. N27-3t

3-BEDROOM, RECREATION ROOM, oil heated home. One year old. Apply 85 Leopold Street, Trenton. N27-3t

APARTMENT, SMALL KITCHEN, dinette, living room downstairs. One bedroom, bath upstairs. Private entrance. WO 2-0733 after 6. N27-3t

THREE-ROOM, SELF-CONTAINED apartment. Heated. Nicely decorated. Central. Available January first. WO 2-3169. N27-tf

APARTMENT, AVAILABLE IMmediately. $43.00 per month. Adults. Aply I. Lindenberg, 303 Front Street. N26-7t

3-ROOM, SELF-CONTAINED, HEATed, unfurnished apartment. 16 Brown's Court. Apply Harold Robinson, Realtor, 337 Front Street. WO 2-4083, or WO 2-4961. N25-tf

APARTMENTS AND HOUSES TO rent. Contact Yanover Realty, WO 2-4246. Office 247 Dufferin Ave. N24-1m

MODERN HEATED APARTMENT. Three rooms, bath, refrigerator, heavy duty stove, tile floors. Downtown. WO 8-5110. N18-tf

2-BEDROOM, UPSTAIRS APARTment. George Street. Private. Heated. Adults. Ninety dollars. Available immediately. Mrs. M. Haig. WO 8-7216. N16-tf

ONE HEATED 4-ROOM APARTment with refrigerator, 3-piece bath. One lower heated 4-room apartment, 3-piece bath. WO 2-0974 after five. 410 Dundas West. N13-tf

ROOMS FOR SLEEPING, BY night or week; single or double. Phone WO 8-8332. N6-1m

A HOME AWAY FROM HOME Y.M.C.A. 20 Campbell St. Single rooms. Reasonable rates. S3-tf

Warehouse Space
BRIGHTON

Up to 19,000 sq. ft. Fully insulated or heated. Low rates.

PHONE WO 8-3320 N4-tf

FOR SALE

SKIS AND BOOTS, BOOTS SIZE 6. WO 2-4808.

FILTER QUEEN, LEWYT, VERY late models. Other vacuums $5 up. Electrolux Office. WO 8-8382. N27-3t

30 ONE-YEAR HENS, HEAVY breed, $1 apiece. Mrs. George Stoliker. WO 2-2014. N27-3t

1958 TWIN CARRIAGE, $35. WO 8-9061. N27-6t

WASHING MACHINE, NORTHERN Electric A.B.C. Good condition. $25. WO 2-1135. N27-3t

3 OIL DRUMS WITH TAPS. WO 8-5014.

150 HEREFORD AND DURHAM stock calves and 1½-year-old stocker steers and heifers. Private sales, Friday December 4, Saturday December 5. George A. McGowan. Telephone 199-W, Havelock. N27-6t

DELINE'S Three Day SPECIAL

NOVEMBER 26th, 27th and 28th ONLY

21" PHILCO TV

- ★ Superb Mastercraft Cabinetry.
- ★ Full Power Transformer Operation.
- ★ High Voltage Circuitry.
- ★ Deluxe Switch Tuner.
- ★ Star Bright Aluminized Picture Tube.
- ★ 2-position Electronic Range Switch.
- ★ C.S.A. Approved.
- ★ Illuminated Channel Selector Switch.
- ★ Built-in VHF, UHF Antenna.
- ★ Equipped with Matching Legs.
- ★ Sound Out Front.
- ★ 262 Square Inch Viewable Area.

These are just some of the high points of this remarkable Philco TV.

REG. $289.95

SALE $219.50

SAVE $70.00

Bill Deline Ltd.

282 COLEMAN STREET N25-3t

FOR SALE

GIRL'S SKATES, WHITE FIGURE, woman's size 8; child's, size 12; white tubes, size 4. WO 2-4817. N23-25-27

MAN'S SUBURBAN WOOL COAT, size 40, worn twice; Polaroid Land camera; lady's muskrat coat, size 18. WO 8-6036. N26-3t

TWO 670 – 15 SNOW TIRES, OR exchange for 600 x 16. WO 8-3128. N26-3t

B-CASE TRACTOR. EXCELLENT condition. Must sell. WO 8-6148. N25-3t

USED WESTINGHOUSE COMBINAtion coal, wood and electric range. Guaranteed perfect. New type elements. A real buy at $89. Deline's Annex, 280 Coleman St. N25-3t

USED 40" HOT POINT HEAVY duty range. Guaranteed O.K. Terrific buy $49. Deline's Annex, 280 Coleman Street. N25-3t

BEEF AND PORK BY THE quarter. Cut up for deep-freeze under inspection. Omar Chisholm. Phone WO 8-9850. S26-tf

CHRISTMAS CARDS. FEATURED special fifty cards for 98c. Many other selections to choose from including religious and children's cards. Schryver's Pharmacy, 214 Front Street. WO 8-6128. Free delivery. N3-1m

MOVIE PROJECTORS TO RENT BY day or week. Be wise! Call in and reserve a projector for the night you want it. O'Connor's Jewel Box. S17-ev-tu-th-f-tf

ONE SILVERTONE TV, $81. ONE Crosley TV, $74, table models, 17"; also one Admiral floor model television, $94. All sets recently reconditioned. WO 2-0073. N26-3t

18 PIGS, 8 WEEKS OLD. APPLY Adrian Callaghan, Corbyville. Lonsdale 6-R-23 after 6. N26-2t

LARGE SIZE COLEMAN SPACE heater. Good condition. WO 2-0769. N27-3t

Will Start Building 6 Room Model Home

on large lot in West End, full basement, contemporary design, mahogany woodwork throughout.

The Best in Planning and Workmanship

BOX 90,
Ontario Intelligencer
N25-6t

FOR THE FAMILY

GIVE SPORTING GOODS THIS Christmas. Gifts for the whole family. Skates, hockey equipment, skis, curling, badminton. Everything in sports at the Sports Centre, 17 Campbell Street, opposite Y.M.C.A. Phone WO 8-3607. N20-1m

PRE-CHRISTMAS SALE
Automatic Watch Specials
Self-winding water-resistant watches REG. $69.50 — SPECIAL $49.50
No Payment Required Until After New Years'
The F. M. BARRETT Co.
101 CANNIFTON ROAD
"Where Prices Are Lower and Parking Is Easy" N20-1m

SHOP AND SAVE AT BARRETT'S

"Where Prices Are Lower and Parking Is Easy"

WEEK-END SPECIALS

Swing King Recliner Chairs. Reg. $79.50 .. Special. $59.50

Chesterfield Suite. Reg $199.00. Special $169.00

Bedroom Suite. Reg. $215.00. Special $149.00

Bunk Beds, complete. Reg. $89.00 .... Special $69.00

Space Savers, from .. $39.95 up

Connor Clothes Dryer. Brand new. Special $169.95

Extra Specials at Low, Low Prices: End Tables, Coffee Tables, Table Lamps, Floor Lamps, etc.

Do Your Christmas Shopping for the Whole Family

The
F. M. BARRETT
Company
101 Cannifton Road N20-1m

LOST

BLACK KITTEN WITH FLEA COLlar, vicinity 14A Dunbar St. WO 8-7317. N27-3t

TAN AND WHITE BEAGLE, 33 LBS. R-B on front leg. Also fawn female, H. McCoy on front leg. Vicinity Grimsthorpe Lake. WO 8-7224 collect. N24-3t

FEMALE BEAGLE HOUND NAMED Ginger. Belleville tag. WO 2-3116. N27-3t

FOR SALE

GENT'S OVERCOAT, SIZE 38-40. Practically new. Thirty dollars. WO 2-6626. N27-3t

LIONEL ELECTRIC TRAIN, mounted on plywood, $22; also Lloyd baby carriage, $12. WO 8-6662. N26-3t

ONE CARRIAGE, GOOD CONDItion, $10. Apply 60 Byron Street. N26-3t

MEXICAN DESIGN, HAND-TOOLED leather, man's two-suiter club bag. Make handsome Christmas gift. $65. WO 8-7129.

BLACK PONY, MARE, 3 YEARS, 42" high. Guaranteed in foal, quiet, kind. Show western pony saddle, set of light driving show harness for team. Phone 669-R-13. Leonard Trotter, Madoc. N26-3t

30-INCH McCULLOUGH SUPER 33 chain saw. New chrome tip chain. $100. WO 2-0618. N26-3t

ENCYCLOPEDIA AMERICANA, 30 volumes, 2 year books. Portable bookcase. WO 2-6318 after 6.30. N25-6t

FANCY McINTOSH AND SPYS. Also cooking apples. Fresh cider. Sweet Spanish onions. Gordon Garrison. WO 2-4796. N25-6t

USED WASHING MACHINES, 3 TO choose from. All in working condition. Your choice at $23 Deline's Annex, 280 Coleman Street. N25-3t

POTATOES, ONTARIO NO. 1. Fifty lbs., $2. Ten lbs., 30c. Prices subject to change. We deliver. J. A. Fair, R. R. 4, Belleville. N16-1m

STOVE AND FURNACE OIL DElivered in Belleville and district. Rombough Bros. WO 2-3220. Tanks for sale. M30-tf

C.C.M. BICYCLES AND TRIcycles on time. Use our easy budget plan. No finance company involved. Uptown Tire and Battery, 301 Pinnacle St. WO 2-3608. A7-tf

SKATES, NEW AND USED, TOTS', figure, and hockey skates. Skates sharpened. Cooke's Keys and Bicycles, 142 Front Street. N4-1m

USED APARTMENT-SIZE HEAVY duty electric range. New type elements. Excellent condition, $69, or $10 per month. Deline's Annex, 280 Coleman Street. N25-3t

MODERN OFFICE and WAREHOUSE

3,000 square feet. Central. With Plenty of Parking Space

BOX 5,
Ontario Intelligencer
N25-6t

FOR STUDENTS

THE PERFECT GIFT FOR THE STUDENT!

A PORTABLE TYPEWRITER

—

A STUDENT'S DESK

—

DRAFTING INSTRUMENTS

—

O'NEIL SALES Limited

115 FRONT ST. — WO 2-5329 N20-1m

FOR HER

FOR THAT PERSONAL TOUCH, A gift certificate for permanent wave, set, cut, from Pat's Beauty Salon, 94 Station St. N27-1m

TO WARM HER HEART THIS Christmas — the luxury of a superbly styled coat from Williams' Ladies' Wear, 287 Front St. N27-6t

USED GURNEY HEAVY DUTY electric range, with attached coal and wood annex. Excellent condition. $69.95. F. M. Barrett Co., Cannifton Road. N20-1m

A GIFT CERTIFICATE TO Beauty. Numerous other special items for her Christmas stocking. Capri Hairdressing, 330 Front Street. N20-1m

FASCINATING PRINTS AND quality woollens to enhance her holiday mood. Williams' Ladies' Wear, 287 Front Street. N20-6t

DIAMOND SPECIALS
Pre-Christmas Sale of Diamond Rings. Discounts up to 30% and No Payments Until After New Years'
The F. M. BARRETT Co.
101 CANNIFTON ROAD
"Where Prices Are Lower and Parking Is Easier" N20-1m

FOR SALE

GIRL'S 3-PIECE BLUE STATION wagon coat set, 5-6 years. Good condition. WO 8-8276.

McCLARY DELUXE GAS RANGE. Propane or natural. Centre simmer burners, glass in oven, light and minute timer. Almost new. $65. The John Lewis Co. Ltd., 263 Front Street. WO 8-5325.

MORTGAGE, SECOND, ON GOOD residential property. $3,000 at 6%. Repayable $30 per month. Good discount. Apply Box 83, Ontario Intelligencer.

CHILD'S 3-PIECE OUTFIT, 6x; boy's outfit, size 3-4. Good condition. WO 8-7360.

DINING ROOM TABLE WITH SIX padded chairs and buffet. $35. 82 West Bridge Street. N27-3t

USED CONSOLE ELECTRIC DRYers. Sale priced at only $29.95. Don't miss these. The John Lewis Co. Ltd., 263 Front Street. WO 8-5325.

ONE PAIR OF LINED DRAPES, quantity material as same; electric heater; grey venetian blinds 41 inches wide and 38½ inches; Harrison rails, various lengths; G.E. floor polisher, half price; chrome hinges and pull handles for cupboard. WO 8-7728. N27-3t

PLYWOOD BOXES, SUITABLE FOR tool chests, guns, fishing rods storage, etc. While they last. One dollar each. National Steel, 30 Byron Street. WO 8-6382. N25-3t

ALUMINUM DOORS
INSTALLED $49.50
ALUMINUM STORM AND SCREEN WINDOWS
INSTALLED $19.00 EACH
MORAN ENTERPRISES
WO 8-7341 N24-6t

FLOWERS
Express it more lovingly. Potted or Cut 'Mums, Plants, Wedding, Hospital, Funeral Arrangements. For quality and service, please remember

WARKENTIN'S GREENHOUSES
Drive out, or Phone WO 2-5011 N3-1m

PORTABLE TYPEWRITERS
Before You Buy — See and Try
OLYMPIA from $84.50
O'Neil Sales Limited
115 Front Street
WO 2-5329
O2-ev-tu-f-6-tf

THOSE CHRISTMAS SHOPPING BLUES

Don't let it happen to you. Close the door on them, and come and see us for that extra cash for Christmas. Make this Christmas the happiest and most carefree for you and your family. Write, phone or call on us. Ask about our special Christmas and New Year holiday plan.

PIONEER FINANCE Ltd.
34 BRIDGE STREET, BELLEVILLE
PHONE WO 2-3391
— CHRISTMAS HOURS —
OPEN ALL DAY WEDNESDAY AS WELL AS MONDAY, TUESDAY AND THURSDAY
FRIDAY UNTIL 8 P.M.
SATURDAY UNTIL NOON

Perma-Seal Aluminum Windows

Triple track, self-storing. Any size installed by factory experts.

$19.95

With No Money Down

Picture windows, heavy duty glass. Installed by factory experts.

$24.95

Doors, self-storing screen. Finest of materials. Lock with two keys. Heavy duty closers. Grill with initial or number. Installed.

$49.95

With No Down Payment

J. BEGLEY & SON

384 Front St. — WO 8-6148 N26-6t

THE LITTLE WOMAN

"I see Gene's Market has soap flakes at three cents off today—that's cheaper than at Joe's—now let's check Mac's Market—"

FOR SALE

2 COAL BURNING STOVES, ONE small, one large. Apply H. Potter, Rossmore. N27-3t

OIL CONVERTED 6-ROOM HOT air furnace, complete with hot and cold air pipes. Excellent condition, $50. Apply 28 Ritchie Ave. N27-3t

NEW DEMONSTRATOR 8 CU. FT. refrigerator. Giant full width freezer. 1 only. $169. The John Lewis Co. Ltd., 263 Front Street. WO 8-5325.

G.E. VACUUM CLEANER, GOOD condition. WO 2-1957.

VACUUM CLEANER REPAIRS. ALL makes, parts, attachments, brushes, hoses. Guaranteed re-built machines. WO 8-9107 M3-tf

NEW FAWCETT OIL HEATERS, TO clear, 30% off. One medium, one large. Complete with tanks. Deline's Annex, 280 Coleman St. N25-3t

BEAVER SAW 8", 4" JOINTER, ⅓ motor. Buffalo heavy duty drill press; also emery with motors. All fine quality Christmas presents. Evenings 14 Highland Ave., Apt. 6., or WO 2-3603. N23-tf

BUILDING 12 x 14, KITCHEN CUPboards and sink, wired; five antique kitchen chairs. WO 2-2446. N27-3t

ONE FRENCH DOOR 7 x 3½ FEET, 15 lights. Good condition. WO 2-2813. N27-3t

ALFALFA, TIMOTHY HAY, WIRE bales. Reasonable. Can deliver. Apply Lloyd Cooney, Stirling. N27-3t

TRICYCLES, THREE, SMALL, MEDium, large; tube skates. Mrs. J. A. Fair, R. R. 4, Belleville. N26-2t

USED CONSOLE MODEL WESTINGhouse 17" TV. New picture tube. $79, or $10 per month. Deline's Annex, 280 Coleman Street. N25-3t

TREMENDOUS SELECTION OF good used refrigerators for sale. Frigidaire, Norge, McClary. All reasonably priced to clear. The John Lewis Co. Ltd., 263 Front Street. WO 8-5325.

USED SKATES, SHARPENED. Ready for action. Exchange Stephen Licence, 290 Front St. N10-tf

PROJECTOR — KODAK, FOR COLored slides. Air cooled, manual slide, 1,000 watt, leather case. Perfect condition. Original price $230. Asking price $85. Phone WO 2-4813 after 6 p.m. N10-tf

USED TIRES, MOST SIZES, $2 and up. Uptown Tire and Battery, 301 Pinnacle St. WO 2-3608. O3-tf

FALL AND WINTER CLOTHING and shoes for men, women and children. H. Curson, 75 Dundas East. New and used clothing. N13-1m

INTERNATIONAL 45 BALER, USED one season. Off-season special. J. Begley & Son, 384 Front Street. WO 8-6148. N25-3t

Attention HOME OWNERS

Re: Your Heating System

Heating is our business, not a sideline. Oil furnaces, space heaters cleaned and serviced.

24-HOUR SERVICE

QUINTE HEATING SALES AND SERVICE
PHONE WO 2-0532
DON DICKSON — CLIFF HOWIE N26-2t

Typewriters RECONDITIONED

ROYAL
REMINGTON
UNDERWOOD
STANDARD
TYPEWRITERS

SUPPLY LIMITED
HASTINGS TYPEWRITER Company
23 CAMPBELL STREET N25-6t

FOR SALE

APPLES: FANCY AND C GRADE McIntosh, Spys, Sweets and Delicious. Bring containers. Fresh cider. Earl Onderdonk, 3 miles west of Rednersville. N27-3t

ACME WASHING MACHINE, GOOD condition. Apply Hugh Maxwell, R. R. 6, Cannifton Road. N27-3t

OIL FIRED HOT WATER HEATING boiler. Complete with insulated jacket and controls for steam or hot water. Has tankless domestic hot water coil. Suitable to heat average size home. In first class operating condition. Will sacrifice at $125. See H. Donnelly at Spencer Lockers, Market Lane. N27-3t

MEDIUM SIZED CRIB, $7; MAN'S brown suit, size 44, $8; child's navy snow suit, size 4, $2. WO 8-5102. All in good condition. N27-3t

NEW 1960 FRIGIDAIRE DRYERS. Super model now only $179 at the John Lewis Co. Ltd., 263 Front Street. WO 8-5325.

LADY'S WHITE FIGURE SKATES. Size 6. WO 8-7812. N17-tf

SEWING MACHINE REPAIRS. ALL makes. Guaranteed service. WO 8-6680. N25-3t

OXYGEN OVER THE COUNTER. Lif-O-Gen. A necessity for every home and car. $7.95. Lattimer's Drug Store. N17-1m

4-BURNER GAS RANGE. GOOD condition. $35. 100 Cannifton Rd. N25-3t

GIRL'S KENWOOD COAT, 7-11; C.C.M. figure skates, size 3½; other clothing, up to 12 years. Excellent condition. WO 8-6307. N25-3t

6-FOOT SANTA DISPLAYS. FOR more information phone WO 2-4204. N25-3t

G.E. Vacuum Cleaners

Several 1959 G.E. swivel-top vacuum cleaners. Complete with all attachments.

REGULAR $90.50

On Sale $69.95

KUNTZE'S

FRONT ST. — WO 8-6468 N27-

PETS FOR SALE

DACHSHUND PUPS, 7 WEEKS old. Registered. Distemper vaccinated. Black and tan markings. Dr. Myron Mills. Phone 32 Napanee, Ontario. N27-3t

DACHSHUND PUPS, REGISTERED, beauties; also registered Beagle pups, real hunting strain or pets. Bellmoira Kennels, Reg. WO 8-6027 N26-3t

WILL HOLD FOR CHRISTMAS. Beautiful American Cocker Spaniels, Toy Fox Terriers, Boston Terriers, Puppies. Edgetown Kennels, Avondale Road. Opposite Starlite Motel, Belleville. N16-tf

AUTOMOTIVE

'53 CHEVROLET STATION WAGON $475. Wellbanks Auto Sales, 155 James Street. N26-3t

'55 OLDSMOBILE 88, 2-DOOR. Automatic. Low mileage. 1 owner. New car condition. Wellbanks Auto Sales, 155 James Street. N2

1956 BUICK SPECIAL, HARD-TOP. Automatic. Excellent condition. Will accept trade-in. '50-'51. WO 8-6473. $1,495. N26-3t

'51 DODGE, $145. WELLBANKS Auto Sales, 155 James Street. N26-3t

'49 MONARCH, $73. WELLBANKS Auto Sales, 155 James Street. N26-3t

'51 FORD, $150. WELLBANKS Auto Sales, 155 James Street. N26-3t

SNOW PLOWS, HIGH, LOW, FULL hydraulic fifteen hundred lbs. per square inch. Ram lift. Six blade. Fits all Willys Jeeps. Full price $325 complete. Fred's Car Sales, 322 Pinnacle St. N24-26-27

'47 BUICK, $95. WELLBANKS Auto Sales, 155 James Street. N26-3t

1948 ½-TON CHEVROLET TRUCK. New battery. Snow tires and winterized. Racks. WO 8-6620. N25-3t

1948 PLYMOUTH, GOOD CONDItion. WO 8-5193. N23-

LOOK HERE
$10.00 DOWN
$20.00 - $30.00 per Month
NO PAYMENTS THIS YEAR
'55 CHEV, V-8 (slick)
'55 FORD (well-owned)
'54 FORD, 2-door (sharp)
'53 BUICK (excellent)
'51 METEOR (clean)
Duffy's Cities Service
130 Front Street

AUTOMOTIVE

1959 MERCURY SEDAN, GOOD transportation at Consumers, why not buy it? Phone Bill Hall, WO 2-3585. HAT-60

FIAT PAT CASH FOR GOOD clean cars. Wanted: Fiat, 1500 sedan, 1957 to 1959. Phone WO 2-3585. HAT-60

BUY $10.95 FALL SPECIAL $7.95 Paint and Polish. Complete with Simoniz, the new wonder cleaner. Simoniz Service Station, corner Front and Dundas. HAT-60

ARCTIC WIPER BLADES

by Trico are only. Flexible to regulated hood. Do-less lined to fit wipes. — $1.79 each.

CANADIAN TIRE

REAL ESTATE FOR SALE

ATTRACTIVE

bungalow just outside the city. Two large bedrooms, kitchen, living room, full basement with finished recreation room, gas heat. Priced at only $12,500. Terms can be arranged to suit purchaser. Call us for further particulars. Open for inspection this week-end.

FRANK FOLLWELL Real Estate

286 FRONT ST. - BELLEVILLE

DIAL WO 3-5428

DOUG. GRANT — WO 3-8196

ERN SHARPE Tweed 823-R-22

DOUBLE HOUSE

Two completely self-contained family dwellings. Two bedrooms, living room, kitchen and bathroom with each unit. Both units presently rented at $80.00 per month. Priced at only $11,900.00 down. Full price $17,900.00.

YOUR DOWN PAYMENT

should be supplied by buy the Trust Company. Let us show you this attractive 3 bedroom bungalow with a utility room and basement, family room. Situated on 2 acre lot. Garage. Oil furnace. Close to Northern Electric. Full price $17,900.00.

JUST WITE—SELL THROUGH

GERALD W. JOYCE

REAL ESTATE & INSURANCE

MORTGAGE LOANS

15 Campbell St. — WO 3-5326

Member Belleville Real Estate Board

Evenings Call —

GERALD BURR — WO 3-6264

HARRY JOYCE — WO 3-2201

GERALD JOYCE — WO 3-5910

REAL ESTATE

KERR BIRKETT EX 3-6189

INSURANCE

DOUG PEARSELL — GR 6-4838

S. H. WILSON Real Estate Broker

4-ROOM CAPE COD DWELLING. Modern kitchen with built-in cupboards. On large lot, $8,500. Down $1,500.

LARGE BRICK DWELLING, 8 rooms, 3 piece bath, hot water heating. Large lot, nicely treed. Price $12,500. Terms after.

135-ACRE FARM, 13 miles drive Agrton city. Large barn with water and hydro installed. Large 10-room dwelling, basement and furnace. Price $12,500. Down $3,000.

LARGE BRICK DWELLING, 9 rooms, 3 piece bath, hot water heating. Large lot, nicely treed. Price $15,000. Terms after.

3-ROOM DWELLING, located on Bleecker Ave., Kitchen, bedroom, living room, 3 piece bath. Price $6,500. Down $500.00. Don't wait.

BRAND NEW RANCH STYLE BUNGALOW DWELLING. 3 bedrooms, large kitchen and living room. Large lot. Price $13,900. Down $3,500.

LOCATED EAST END OF CITY, 2 storey BRICK RANCH STYLE DWELLING. 3 bedrooms, living room, kitchen, 4 piece bath, recreation room, laundry tubs. Price $14,500. Down $2,500.

CONNIE MILLER Sales Representative

283 COLEMAN STREET

WO 3-6261

NIM-27

$6,900.

Two-Three, 2-bedroom Bungalow. Kingston Road. Taxes $50.00.

$11,000.

Three, 3½-storey, 3 bedrooms, hardwood and tile floors. Full basement. Landscaped. Finished street.

$11,500.

Terms. 4-bedroom, all heated, brick country home. Taxes only $122.00.

$13,200.

Terms. 4-bedroom, 2-storey brick Central East Side. Many extras. Fireplaces, fireplace, powder room.

$14,700.

Open to offers. Modern 6-room executive. Hardwood and tile floors. Separate 3-room walkup apartment. Attached garage. Immediate possession.

$18,500.

Terms. Reg Brick Bungalow, 4½ Heritage Drive. Fireplace. Very neat and well-decorated.

COOPER & WILKINSON

37 BRIDGE STREET EAST

DIAL WO 3-6491

Sales Representative

BRUCE McCORKERY

REAL ESTATE FOR SALE

$1,500 DOWN

will carry for 17½% including taxes. Western subdivision. Comfortable 3-bedroom bungalow. Modern bath; forced hot air oil furnace.

Cooper AND Wilkinson

BRUCE McCORKERY — WO 3-6491

NIM-26

5¼% N.H.A. RESALE

$1.00 A MONTH PRINCIPAL & INTEREST

TAXES ONLY 217.00

EAST HILL

On a paved street with sidewalks. All local improvements paid. This home features a large kitchen with dining area, living room 13 x 18 with picture window. Three large bedrooms, 4 piece bath. Full basement with rec. room, oil heating. Lot 81 x 127 with space for two. Full price $17,200.

CHARLES STREET, just a step to Dundas Street. 4-bedroom brick home with double living room with wall-to-wall broadloom and electric fireplace. Large tiled kitchen with cupboards and eating space. Oil heating area. Tiled bathroom contains 4 pieces. Basement has rec. room, laundry tubs and toilet. Asphalt drive to garage. Taxes $360. $14,500 with terms.

281 BLEECKER. This 4-bedroom family home is well maintained throughout. Large dining and living room with fireplace, on large landscaped lot. $14,500 with reasonable down payment and immediate possession.

Harold R. Robinson REALTOR

327 FRONT ST. — WO 3-6065

BEVERLEY FOSTER — WO 3-5478

HAROLD ROBINSON — WO 3-6491

NIM-31

MONEY TO LOAN

COAST TO COAST REAL ESTATE LTD. 1st Mortgages Purchased. Ralph McNeil, district agent, WO 3-7788 after 5.

UNLIMITED MONEY LOANS

TO CITY AND FARM FOLKS

Money for Anything and Anywhere

Phone or Write Now

OPS INVESTMENTS LTD.

302B Bloor St. West, Toronto

WA 3-3443

NIM-4

AUCTION SALE

Saturday, November 28th, at 2.30 p.m. Estate of Richard and Mabel Sabin, in Ameliasburg Village:

Nine Holstein cows (3 fresh, new condition); apartment size electric refrigerator; 3-piece chesterfield; 4-piece kitchen suite; large Norge range with reservoir; Norge oil heater; 2 bedroom suites and mattresses; 2 bedroom and writing desk; sewing machine; chest of drawers; 2 tables; buffet; coal-oil radio; phonograph; dining chairs; bed; dressing table; dining chairs; bed; dressing table; bookcase; bookcase; pictures; fan; and an electric motor; ornamental and chairs; motor furniture; flatware; rifles; masonry tools; axe; drill press; blacksmith tools; carpenter tools; steel vice; bench grinder; forge; air service; hand tools; garden tools; lawn mower; garden tools; blower and forge; steel wheels; wheelbarrow; mowing machine; clover cutter; cooking utensils, etc.

Terms: Cash.

Lunch served by United Church W.A.

CAMERON and HAROLD BUNNETT Auctioneers

PHONE WO 3-1981

NIM-30-27

NOTICE

TOWNSHIP OF THURLOW

TAX PAYERS

Please Take Notice that the last day for paying 1959 Taxes without Penalty is December 1st, 1959.

Your co-operation in paying on, or before, that date will be greatly appreciated.

K. M. DAFOE,
Tax Collector,
Township of Thurlow.

NIM-48

MYSTERIOUS ECHO

EPPING, Eng. (CP)—Acoustics experts have been called to the school in this Essex town, in an attempt to trace the cause of an echo in the school hall which ruins the wekly movies.

MORTGAGE LOANS NOTICE

To those contemplating building or re-financing we suggest getting applications in as early as possible. We do our appraisals promptly, close and can, therefore, give immediate action. Advisory service free. Money advanced as building progresses.

JAMIESON BONE & CO.

FIRE, AUTO, ETC. INSURANCE

DIAL WO 3-6705 183 FRONT ST.

Girl Guide and Brownie News

BELLEVILLE, 2, E. DISTRICT

Brownie Pack 2, Brown Owl Mrs. C. Kaiser.

Registration took place on Tuesday September 29th at the Kiwanis Centre. The sixers and seconders for the ninety Pixies are as follows: Sprites — Carol Boyle, Ann Moreton, Elves — Helen Yeoker, Charlotte Kerr. Gnomes — Gail Wilson, Lea Welch. Fairies — Maryagnes Kaiser, Jackie Holland.

On Saturday October 17th the Brownies and Guides of Belleville en Jubilee hiking in the shape of a trefoil at the Kiwanis Centre. Captain Steenburg, Trina Steenburg and Linda Wagner from Glide Company, 7 assisted. On October 27th a surprise Hallowe'en party was held with the Brownies making false faces on paper bags. On Dec. 10th, the ravenous Judy Woodacre, Jacci Blake, Beverly Renn, Linda Mc-Cumber and Linda Stevens were enrolled as Brownies by District Commissioner, Mrs. H. Ford. The Grand Howl was given to the Commissioner and also to Thanks Giving Day was the official visit of the year. Pack 2 was represented by eight and been a great help in all these activities.

Brownie Pack 8, Brown Owl, Mrs. G. Brunt. Tawny Owl, Mrs. C. Kidd.

Brownie Pack 8 has a registration of 33 Brownies and a waiting list for next year. We welcome the new Tawny Owl, and Mrs. D. Ross is also helping Pack 8 with their Christmas party. Ten Tweenies are working hard towards their proficiency badge. Golden Jubilee tulip bulbs were planted in front of Queen Elizabeth School where the pack meets. A Hallowe'en party was arranged with each Six acting a skit.

Brownie Pack 9; Brown Owl Mrs. S. Amo.

The Brownies at St. Joseph's School are working hard at their meetings when the new rooms are completed at the end of the month they will be able to carry on in the New Year.

Fifteen Guides from the Company attended Girl Guide Camp at Crowe Lake and each planted tulip bulbs at the Point Anne School and St. Anne School. Another bulb order which met with great success was a masquerade Christmas Party. Winners amongst the Guides were: Mary Jane Weese for the best costume, Christine MacKay for funniest, and Peggy Hall and Patricia Chisholm for the best pair. Gloria Green and Marilyn Prenning came first in the Brownies, Jacqueline Hall in the funniest and Judy Carter and Jean Reest were the best pair. The Tween'ers are working on their Brownie Test and are now awaiting their enrollment.

The Brownies with their Golden Bar have planted their tulips and are working on the compass.

Guide Company 1. Captain, Mrs. N. Gerow. Lieutenants, Mrs. J. Watkin, Mrs. Thorne.

This year two new leaders have joined the company, Mrs. Watkins, formerly of Company 2 and Mrs. Thorne. As the enrollment in the Company last year was so large we have now divided into two separate Companies, the second one is now Company 3. At present we have 7 Tenderfoot Guides and 15 Guides. An afternoon of testing outside work on the Tenderfoot and Second Class work was held on Nov. 14th.

BADGE WORK

The following badge work has been completed: Assistant Class — Brenda Smith; Athlete and Hostess — Linda Bradsford; Pioneer — Betty Benson.

Guide Company 2. Captain, Mrs. M. Haig. Lieut., Mrs. P. Stallkovitch.

Company 2 Girl Guides resumed meetings on October 7th with a registration of 43 — 11 new members and 32 old Guides. Work started with a bang and has been kept up since. The following badges were earned: Assistant Class — Heather Eve Ketcheson, Victoria Carruthers; Friend to the Deaf — Ellen McCreary, Sherry Bryndis, Patsy Clapp, Cecelia Foster, Patsy Clapp, Judy Wall, Heather Persons, Marianne Ironside, Sherry Dryndis; Minstrels — Cathie Cook, Judith Ann Cook, Rosemary Tanner; Campers — Rosemary Tanner on November 11th the Guides planted their Golden Jubilee tulip bulbs at St. Thomas Church Hall where the Company meets.

Ranger Anne Brownie Pack 1— Brown Owl, Mrs. C. Freeman. Tawny Owl, Mrs. R. Ferguson.

Brownie Pack 2, Brown Owl, the Point Anne Guides in planting their Golden Jubilee. The following badges were won by swimmer's, Cathie Cook, Judy Wall, Judy Davidson, Sherry Dryzdale, Heather Persons, Patsy Clapp, Eve Ketcheson. Second class badge, Patsy Clapp. The following five girls attended Beaver Camp at Doe Lake, Ontario Provincial Girl Guide Camp, Ellen McCreary, Trudi Haig, Rosemary Tanner, Dawn Wall, Jane Laitimer. While here they also earned the Royal Life Saving Bronze Medallion.

Ellen McCreary, Trudi Haig and Rosemary Tanner have all earned their All-Round Cords, which is the second highest award in Guiding.

Ranger Company — Captain, Mrs. M. Mansfield; Lieut. Mrs. V. Coles.

The company is the newest one in the South East District. It was formed on October 1st, taking in Guides from Company 1, the rest is made up of fly up Brownies. They have a total of 24 very lively Guides and meet every Thursday at Queen Elizabeth School at 7.00 p.m.

THREE CHIEF COMMISSIONERS

Point Anne Company 1. Captain Mrs. A. Horwood. Lieut. Mrs. Judy.

While this company is one of the newest and youthful companies in the Belleville division, it is the proud possessor of

NO PAPER?

CALL

Checker Taxi

WO 8-6464

IF YOUR ONTARIO INTELLIGENCER HAS NOT BEEN DELIVERED BY 7:30 P.M. (7.30 ON FRIDAYS), CALL WOodland 8-6464 & Checker Taxi will take one to you as soon as possible.

This service applies only within the city limits.

TOWNSHIP OF THURLOW

GARBAGE DISPOSAL

Due to the indiscriminate dumping of garbage by the general public at the Township Garbage Dump south of Corbyville, it has been found necessary to institute the following regulations:

1. **DUMPING WILL BE PERMITTED ONLY DURING THE FOLLOWING HOURS:**
   NOVEMBER 1st to MARCH 31st
   On SATURDAYS from 9 a.m. to 6 p.m.
   APRIL 1st to OCTOBER 31st
   On WEDNESDAYS from 1 p.m. to 8 p.m.
   On SATURDAYS from 9 a.m. to 8 p.m.
2. **THE USE OF THE DUMP IS RESTRICTED TO RATEPAYERS AND/OR RESIDENTS OF THE TOWNSHIP OF THURLOW.**
3. **ALL DUMPING OF GARBAGE AND OTHER REFUSE IS TO BE DONE UNDER THE DIRECTION OF THE TOWNSHIP WATCHMAN AND THERE IS TO BE NO SALVAGING OR PICKING OVER THE GARBAGE.**

These regulations will become enforced beginning with the week of NOVEMBER 30th, 1959.

All persons guilty of an offence against the above regulations shall be liable to a fine not exceeding the sum of $300.

Mr. Tweedy

by Ned Riddle

"He's a good rookie, but I'm afraid he'll shoot first and ask questions later when he sees a crime."

three Chief Commissioners' patrols in the Belleville division of Patrols. The Guides recently to do so. The Guides found received their certificates indi- them not only challenging but cating that they were successful satisfying, covering such in completing all six chal- items as knowledge of fire lenges issued by the Chief Com- conuncies, service at home and missioner recently, and it is be- advice to others, a hike using lieved that they are the only their senses of sight, smell and hearing and most interesting of all, two days of practice camp, during which the smell of most delicious meals were served at any camp, came floating down the hill into the village.

Money to buy square inches in the new Guide Headquarters Building is coming in well. Most of the Guides are earning their money by baby-sitting, doing lawns, cleaning up gardens and window washing.

SHARP INTERRUPTION

SIDDERBY, England (CP)— Two workmen driving fence spikes into a road in this Yorkshire village halted hundreds of telephone calls. The spikes punctured the biggest telephone cable in Britain.

Deadlines

FOR CLASSIFIED ADVERTISING

WORD ADS will be accepted until 12 noon on the day of publication with the exception of Sunday.

SEMI-DISPLAY ADS must earn be received by 10 a.m. and will be inserted up to 12.00 p.m. the same day of publication with the exception of Saturday.

DEADLINE for semi-display ads more than 3" long is 3.30 p.m. the preceding day.

THE DEADLINE FOR SATURDAY EDITION OF ANY CLASSIFIED AD OR WORD ADS IS 12.00 P.M. THE PRECEDING DAY.

In Memoriams, Births, Marriages and Engagement Notices, Card of Thanks and Obituaries, will only be accepted until 11 a.m. on the day of publication except on Friday and until 10 a.m. the same day of publication for Saturday's edition.

CLASSIFIED RATES

MINIMUM CHARGE 60c
PER ONE INSERTION
(not over 20 words)

TWO CONSECUTIVE INSERTIONS $1.05

THREE CONSECUTIVE INSERTIONS $1.20

EACH ADDITIONAL WORD OVER 20 FIRST INSERTION, 1c. FIRST CONSECUTIVE INSERTION, 1c. THIRD CONSECUTIVE INSERTION, 1c. FIFTH INSERTION THEREAFTER.

PLEASE NOTE:
ALL CLASSIFIED ADS PAID WITHIN THREE DAYS OF FIRST INSERTION WILL BE ALLOWED A TEN PERCENT DISCOUNT.

TO THE YOUNG MAN

WHO CAN HANDLE RESPONSIBILITY!

Somewhere in this area there are a number of young men who can go places with our company. You may be one of them.

If you are, you probably fit this description:

- **—You are 22 to 36 years of age.**
- **—You may have had banking, credit, sales finance or loan company experience (although this is not essential).**
- **—You have at least high school education or equivalent.**
- **—You can drive a car.**
- **—You like people and have a flair for dealing with them.**

If you have these qualifications, you may be one of the capable young men we are looking for to fill important positions in our many branch offices.

These are challenging positions for young men who can handle responsibility. As time goes on, you will be asked to accept promotions to more important posts in an organization that has room for men who want to get ahead.

Apply or Write to:

Industrial Acceptance Corporation Limited

218 FRONT STREET BELLEVILLE

The Nicest CHRISTMAS PRESENT You Could GIVE Your Wife!!

A MODERN KITCHEN

SO CONVENIENT FOR HER . . . AND IT WILL ADD VALUE TO YOUR HOME

We Will Gladly Supply a FREE ESTIMATE and It Can Be Paid For On Houston's

Home Improvement BUDGET PLAN

Just Dial WO 8-6428

FOR COMPLETE DETAILS

HOUSTON'S

75 ST. PAUL STREET BELLEVILLE

"Plenty of Free Parking"

Sunday School Lesson

Beginning the Right Way

By ROY L. SMITH

There are few men among us who, on re-considered, find that they are able to see the end of the righteous road, but there are those of us who are so blind that we cannot see how to begin the right way at all.

The late Archbishop William Temple, on of the most gifted men this land has produced, once said that there was not a man in all Britain who did not know enough about Jesus Christ to take the next step in the direction of God.

LIGHT ON DAMASCUS WAY

The significant thing in the story of the Apostle Paul on the Damascus Way is the fact that the embittered and prejudiced Pharisee was still able to see the light and take the turn in his direction when he saw the Misty another man, overtaken on Saul way, would have gone on unchanged in spite of his experience.

When Jesus told His story of the prodigal son, He did not mention the fact that, quite probably, there were a dozen other silly young fellows in that far country who also started home because they could not come to themselves. The prodigal man of Jesus' story showed a certain pure and splendid quality of mind and spirit when he said, "I perish with hunger. I will arise and go." Most of us "LACK has been against us. We did not get the break."

All about us there are those who have refused to walk in the light given them, and for that reason they live on in darkness and futility. Rare indeed is it the case that any man has gone to the devil without having been warned again and again, in advance, against the way he was taking. No small part of the greatness of the Apostle appears in the fact that he had the good sense to change his way when he saw the light.

WHEN THE LIGHT SHINES

It is one of the splendors of faith, that it accepts the light whenever it appears to light up the way.

A young set student had been asked, by date of a few months, to buy a ticket which admitted him to a performance of Sarah Bernhardt in a relatively small midwestern theatre. As a lad with a mind and heart open to great impressions he sat through the performance as though enthralled. When the play was ended he hurried from the theatre and the next three hours seeking the streets and the paths in the parks, trying to adjust his life to a great new vision that had come to him under the spell of the gifted actress. The next morning, before he took his place in his art class, he was a young man reborn, and in the years that followed he produced a series of art pieces that were at least near-masterpieces.

The Uniform Sunday School Lesson for November 29: "Saul Confronted by Christ" Acts 9:1-9.

It is one of the common experiences of the faithful that they find the light shining in upon them in strange places and in the chance encounter with a great soul, a stray sentence in the magazine article, an unpremeditated line or line of a supporting member of the cast, one clever quip in the comics, or an unexpected phrase in the midst of the preacher's sermon.

No man works himself a greater woe than when he allows a prejudice into his mind, for prejudices are so persistent. It is worth noting that the

Indians Given Equal Rights With Eskimos

OTTAWA (CP)—Indians in the Northwest Territories Thursday were granted full liquor rights, placing them on an equal footing with Eskimos who already were able to make liquor purchases.

A proclamation bringing into force in the territories a section of the Indian Act to the effect that liquor rights may be granted the Indians at the request of a provincial or territorial government.

Apostle Paul continued blinded for several days following his vision. And there are aspects of the case which incline us to the belief that he had to fight his prejudices throughout his entire lifetime.

But when who had owned a well deserved reputation for generosity, confessed that for many years following his conversion he had to fight continually against his habit of stinginess. He said of himself, "Giving always hurt, and I had to give until it quit hurting."

Only rarely does it happen that we lose a prejudice by a single stroke of good fortune. A really well established prejudice is apt to be the problem of a lifetime. Paul had to go about bling for several days. But at last he could see.

Judge Warns Jury to Agree In 10 Minutes

NOTTINGHAM, Eng. (Reuters)—A judge with a train to catch Wednesday warned his jury that they would be locked up for the night if they could not make up their minds in 10 minutes.

Seventy - one - year - old Mr. Justice Stable recalled the jury, which had been out for two hours and 20 minutes, and told them:

"I have disorganized my private arrangements out of consideration of you pretty considerably—and I am not going to disorganize them any further.

"Use your common sense and don't worry yourselves with legal quibbles."

The jury filed out—and returned within four minutes with their verdict—guilty.

The judge then rushed off to catch his train.

An appeal in the case, involving the theft of television sets, is considered likely.

DECIMAL CHECK

LONDON (CP)— The Association of British Chambers of Commerce is conducting a survey on whether shopkeepers would prefer the use of decimal currency to pounds, shillings and pence.

Good Value Guaranteed USED CARS

'59 FORD
Fairlane "500" Convertible V-8, automatic, black, white top, whitewalls, $300 miles.

'58 PONTIAC
Strato-Chief 4-door Wagon, V-8, automatic, radio, powersteering, low mileage ..... 2650.

'58 FORD
Fairlane, 1ndor, radio ..... 2095.

'57 CHEVROLET
"6" 4-door deluxe sedan, radio, automatic, 2-tone ..... 1875.

'57 FORD
2-door, 6-cylinder, automatic, very clean ... 1695.

'57 METEOR
2-door V-8 custom wagon, automatic, radio, power steering & brakes, 2-tone, whitewalls 1950.

'57 METEOR
2-door custom "300", radio ..... 1695.

'55 BUICK
Special 2-door hardtop, radio, automatic, power steering and brakes, 2-tone ..... 1350.

'55 PLYMOUTH
Savoy 4-door sedan, radio, two-tone, sharp car ..... 1125.

'55 CHEVROLET
4-door sedan, refinished, clean car ..... 1175.

'55 DODGE
4-door sedan, sharp interior and refinished.. 995.

'55 CHEVROLET
2-door, good tires, refinished ..... 1095.

'54 BUICK
4-door sedan, automatic, 2-tone blue, good tires ..... 1075.

'54 FORD
4-door custom sedan, radio, 2-tone, clean ... 875.

'54 CHEVROLET
4-door Bel-Air, very clean, 2-tone, a top car ..... 895.

'54 BUICK
4-door super sedan, automatic, radio, refinished, new tires ..... 1150.

'53 CHEVROLET
2-door, radio, 2-tone ..... 675.

'52 PONTIAC
2-door ..... 385.

TED GREEN
REDNERSVILLE
WO 8-9613

THE AMAZING NEW CELLULOSE FILLER

POLYFILLA

SIMPLY WON'T FALL OUT!

Mend those cracks!
For cracks, holes, joint in ceilings and walls. No need to enlarge, cut back or wet the crack. Unique cellulose bond. Stays workable for approximately an hour. Takes nails and screws.

Fill that woodwork
Plug cutouts in doors etc. POLYFILLA will not shrink/soon, even on vibrating surfaces.

For that Gap behind the Sink
Simply paint over the POLYFILLA when dry.

Fix that window pane
POLYFILLA makes an excellent Swedish putty for glazing in wood or metal frames.

1 lb. pack 35¢
Economy 4 lb. pail $3.25

Here's nothing as good as Polyfilla for that job to be done

POLYCELL DECORATING PRODUCTS LIMITED
550 CHURCH STREET • TORONTO • RO. 3-1191
Ask for POLYFILLA at your Paint or Hardware Store!

POLYFILLA CAN BE OBTAINED AT THE FOLLOWING BELLEVILLE STORES:

SEYMOUR HARDWARE
363 FRONT STREET WO 2-4143

SMITH HARDWARE
314 FRONT STREET WO 2-2078

WHITES HARDWARE
238 FRONT STREET WO 2-4525

WILLS I.H.A. HARDWARE
191 FRONT STREET WO 8-5789

WALKER HARDWARE CO. LTD.
348 FRONT STREET WO 2-2588

EARLE DARRAH
WALLPAPER, PAINT & FLOORING
20 BRIDGE ST. EAST WO 8-6078

. . . More Wished-For Surprises in EATON'S toyland

"Penny Playmate"
30" Dolls
So attractively dressed! Has lovely rooted Nylon hair that can be washed, combed, curled! Vinyl body, moulded limbs. Nine "Go-Together" frocks. Each 14.98

"Maverick" 2-Gun
Holster Sets
Just like one of the TV heroes! Leather holsters with fringe, studs and jewelled trim. Plastic buckle and "gun" in each one pair. Set 3.89

Mobile Crane on
18" Truck
Big detailed Tow-on turn the crane cab, lower or raise the boom, open the hook, shovel! Of heavy-gauge colourful polythene. Truck with sturdy metal axles. Each 5.98

68 Pieces! Well Detailed
Train Sets
Battery operated! Sturdy plastic, with metal wheels! 3½" engine, caboose, 2 box cars, coupler and track to make about 4 feet oval. Requires 4 batteries. Or same without station. Uses battery). Set 6.98

Fun and Education
Print Press
So much fun to operate! Set includes case with type, type holder, ruler, ink pads, paper, picture plates —complete with easy-to-follow instructions. Set 4.98

About 16" Tall! Vinyl
"Bella" Dolls
She's sure to capture your heart! Her pretty vinyl face has beautiful moving eyes. Movable limbs. Wears jersey cotton dress, stitched "big doe", removable shoes. Each 3.98

Colourful "Sets'a"
Housekeeping Sets
Well detailed in break-resistant hard plastic, with wooden handles. Dust pan, broom, carpet sweeper, mop with swivelling broom — just like mother's! With plastic apron. Set 2.98

"Cub Reporter"
Typewriters
You can type letters, "club reports", even cheques, etc.! Has 2 color ribbon, easy-to-clear dial, with metal letters and numerals. Metal construction, with instructions. Each 4.29

Dress Complete with
Dust Pan
So smart for the little housekeeper . . . it's just like mother's! 3-string broom has long red bristle, dust pan made of red break resistant plastic. Set ..... .79

"Sleeping Beauty" Dress
Designer Kits
Dress "Sleeping Beauty" in the colourful costumes . . . they're made of plastic — so simply dress them down to suit them with a cloth . . . to remove . . . and play again! Set 1.49

"Sleeping Beauty"
Dress-Up Kits
Set includes "Sleeping Beauty" and the Prince with colourful costumes, made of "stick-on" plastic. Provides hours and hours of imaginative story-play! Set 1.79

Lovable "Baby Tears"
13" Dolls
Baby Tears" cries — then so sleeps, sits, stands, walks! Has soft vinyl head, baby hair can be washed, combed, curled! Washable vinyl body. Wears attractive romper dress, "bootees". With diapers, feeding bottle, etc. Set 4.98

About 12" Tall
"Baby Rosebud"
As large as a real baby! Details from head to toe! Of vinyl plastic, with moulded hair, movable head and limbs. Blue "sleepers" eyes. Wears dainty baby shirt. 2.98
—EATON'S Basement

Whirl-Skirted Charmers for Holiday Fun!
Girls' Pretty Party Fashions

Dainty Styling in Sheer
Nylon Tricot
A. Softly tailored bodice, lace-edged collar, swirling peep-breasted skirt, separate matching underslip. In pink, aqua or blue. Sizes 7 to 14 in the group. Each 11.98

Classic Contrast in Rich
Velveteen
B. Small cowl collar, gathered deep-hemmed skirt, tucked cummerbund- effect waistline, in red, peacock blue or royal. Sizes 7 to 14 in the group. Each 8.98

Plushy Velveteen in Smart
Pre-Teen Style
C. Charming coat machine, flange and bow trim on collar and sleeves, full gathered skirt. In red, royal or Cardinal blue, sizes 10 to 16 in the group. Each 11.98
—EATON'S Second Floor

Dial WO 2-4561
EATON'S Store-Wide Sale Continues to Sat., Nov. 28th

THE WEATHER
Sunday — Slightly milder.
Low 26, high 35.

The Ontario Intelligencer

Authorized as Second Class Mail, Post Office Department, Ottawa.

BELLEVILLE, ONTARIO, SATURDAY, NOVEMBER 28, 1953

TEMPERATURES
Today ... Max. 36
One year ago ... 31
Snowfall — 1½ inches.

5c Per Copy, 30c Per W

Panama Tense, New Riots Feared As March Planned

Urge Americans Stay Away From Capital

PANAMA CITY (AP)—Panamanians pointed up their grievances over the U.S. - controlled Canal Zone today with a "march of sovereignty" on the capital.

The day marked the 50th anniversary of Panama's independence from Spain but thousands poured into the capital to attend rallies supporting the little republic's claims of sovereignty over the canal.

Troops and Panamanian national guardsmen were held in readiness to meet a possible new outbreak of anti-American violence. Americans were urged to stay away from the centre of the capital during the demonstrations.

PEACEFUL DISPLAY

University students and civic organizations sponsored the principal rally in front of the foreign office. They said it would be a peaceful demonstration designed "to show the United States that country united in the defence of its sovereignty over the Panamanian Zone.

President Ernesto de la Guardia Jr., endorsed the rally but urged the participants to refrain from violence. He ordered police from Nov. 3 when nationalist crowds tried to plant the Panamanian flag in the zone. About 80 demonstrators were hurt in clashes with Canal Zone police and U.S. troops.

BARRICADE DWINDLES

A motorcade carrying more than 150 demonstrators set out about the middle of the afternoon for the capital but the parade dwindled overnight from 30 autos to 14. The cars were stopped briefly at one point and searched by Panamanian police, apparently for weapons.

The United States recognizes Panama's nominal sovereignty over the zone but exercises all the rights of sovereignty granted in the treaty signed between the countries in 1903. The republic receives a yearly rental from the United States of $1,930,000.

Panama wants the treaty revised to meet what it considers present-day conditions.

72 SHIPS FROM 13 COUNTRIES RACE TOWARD SEA

Govt. Will Handle Vessels in Seaway

MONTREAL (CP)—Nature and man have begun their annual battle on the St. Lawrence-Great Lakes navigation system as 72 ships from 13 countries race eastward towards the sea.

This year they must contend with an untried third party in the St. Lawrence Seaway, the deep-water channel linking Lake Ontario with Montreal. Opened this summer, it is getting its first feel of winter.

The federal government has set a Monday midnight deadline for the last ship through the canalized a little Friday night.

A government announcement that the government will maintain its facilities past the Monday midnight for ocean ships actually in the seaway. It had been feared that some of the 16 ships reported west of the Welland Canal would not make Montreal in time.

Shipping agents in Montreal said that each ocean-going ship leaving the seaway at Montreal as late as Wednesday morning.

TWO MAY STAY

However, one or two ships appear likely to winter in the Lakes-water. The Theodoras A is reported stuck in the ice-choked canal with attachment for falling to pay a bill. Another, the Gulf Port, is said to be aground and expected to be lengthened, but this has not been confirmed.

Thirty-three ocean vessels are in the St. Lawrence Seaway between Kingston and Montreal Friday night, and 39 were west of Kingston. Most of the ships of those west of Kingston were expected to enter the seaway on entrance by this morning.

Bad weather hampered movement Friday. Traffic was held up for much of the day during a heavy snowfall that reduced visibility to a dangerous level. Ships began to move again in the late afternoon.

The Montreal Harbor master's office said Friday night no ice has formed in the Montreal area and weather forecasts reported further mild.

SUBWAY TAKEN UP

Night navigation on the Lake St Louis and Lake St. Francis, widening of the St. Lawrence River west of Montreal, ended this week when the transport department took up its lighted buoys for the winter.

However, ships that reach the well - lighted seaway canals during the 17 hours of daylight each day can be passed through the locks during the night.

The 27-mile Lachine River below Montreal, the transport department will operate several icebreakers.

Reeve of Mayo For Nine Years Leaves Office

Head of the municipal township of Mayo for the past nine years, Reeve Ray Hannah of Mayo has retired and a new reeve will be in charge of council next year.

Reeve Hannah came for Mayo is Carson Johns, elected by acclamation at a nomination meeting held on Nov. 16.

Also in North Hastings, Reeve Ray Hannah of Madoc township deputy reeve M. J. McAlpine have been elected by acclamation for another term, while Reeve A. C. Wilson has also received acclamation in Carlow township.

No Use Waving Yesterday's Banners Gaitskell Warns Labor's Left Wing

BLACKPOOL, England (CP)—Labor Party Leader Hugh Gaitskell today took a hard swipe at party extremists and warned the party it must modernize if it is to win a general election in the future.

"Let us remember that we are a party of the future, not of the past, and that we must speak to the future," he said as his delegates told 2,000 delegates and visitors attending the weekend election post-mortem.

"It is no use waving banners of a bygone age."

The speech was an outright challenge to party left-wingers who believe Labor's only hope for victory lies in an all-out program of nationalization.

Gaitskell was, giving the lead for discussion on the main cause of the party's third elec-

Some Conclusions

Easing of International Tensions a Possibility

By JOHN G. McCONNELL
Editor of The Montreal Star

Total disarmament is impossible. I do not think there is any question about that. In a disarmed world, we should forever be haunted by the question—who is keeping what up their sleeve?

All the inspection in the world is not necessarily going to discover the hidden weapon. Even if you have "total disarmament in theory what is to stop the boy with the slingshot from keeping a couple of pounds of destruction all over again?

Yet if total disarmament won't work, this doesn't demonstrate that we must have the opposite, that is armament in saturation. This summer, it is getting its first feel of winter.

The federal government has set a Monday midnight deadline for the last ship through the canalized a little Friday night.

A government announcement that the government will maintain its facilities past the Monday midnight for ocean ships actually in the seaway. It had been feared that some of the 16 ships reported west of the Welland Canal would not make Montreal in time.

Shipping agents in Montreal said that each ocean-going ship leaving the seaway at Montreal as late as Wednesday morning.

TWO MAY STAY

However, one or two ships appear likely to winter in the Lakes-water. The Theodoras A is reported stuck in the ice-choked canal with attachment for failing to pay a bill. Another, the Gulf Port, is said to be aground and expected to be lengthened, but this has not been confirmed.

Thirty-three ocean vessels are in the St. Lawrence Seaway between Kingston and Montreal Friday night, and 39 were west of Kingston. Most of the ships of those west of Kingston were expected to enter the seaway on entrance by this morning.

Bad weather hampered movement Friday. Traffic was held up for much of the day during a heavy snowfall that reduced visibility to a dangerous level. Ships began to move again in the late afternoon.

The Montreal Harbor master's office said Friday night no ice has formed in the Montreal area and weather forecasts reported further mild.

SUBWAY TAKEN UP

Night navigation on the Lake St Louis and Lake St. Francis, widening of the St. Lawrence River west of Montreal, ended this week when the transport department took up its lighted buoys for the winter.

However, ships that reach the well - lighted seaway canals during the 17 hours of daylight each day can be passed through the locks during the night.

The 27-mile Lachine River below Montreal, the transport department will operate several icebreakers.

Four Are Killed At Unmarked Rail Crossing

ALDERDALE, Ont. (CP)—Four persons were killed at an unmarked railway crossing near here Friday when their car was demolished by a CNR passenger train.

Dead are: Arthur Conrad, 58, reeve of Chisholm township, his son Clarence, 19, his daughter, Mrs. Rudolph Bezzette, 24, and another daughter Jeanette, five weeks old.

Conrad, Clarence and the baby died in the wreckage. Mrs. Bezette was taken to hospital in North Bay and died soon after arrival.

Mrs. W. Lynch, a Roman Catholic priest from nearby Powassan, was a passenger in the car at the scene. He administered last rites.

The four were driving to Alderdale from Powassan where Mr. Conrad owns a dairy farm.

Mr. Bezzette was at home at the time of the accident, caring for his daughters, Nicole, 5, and Linda, 18 months. Mr. Conrad had been one week married to the University of Ottawa, Lloyd Francis, 24, Walter John, 21, and Desmond Peter, 18.

FOOTBALL FANS WHOOP IT UP BEFORE BIG GAME

Divided by Choice But Still United

TORONTO (CP) — Canada's finest football hour was awaited today by a nation divided in its choice but as one in the intangible spirit of it all.

The fanfare and colorful preliminaries to the annual Grey Cup game end with the traditional spectacle of the Grey Cup parade.

Earlier there was the naming of Canada Grey Cup from among the 13 pretty girls competing from the major football clubs in Canada. The winner was 18-year-old Joanne Wilson of the British Columbia Lions, a brown - eyed schoolgirl from Vancouver.

The rest was left to two capable, powerful football teams—seven - time champion Winnipeg Blue Bombers from the West; the Hamilton Tiger - Cats from the East, losers to the Bombers last year and winners in 1950 and 1951.

MUD SLUNG EARLY

The fun and build-up to the big game struggle has run true to form. This time there was a difference—a little mud-slinging. Did somebody fumble in not seeing that the field in the Canadian National Exhibition Stadium was positively free of sogginess for the start of the game?

A lot of the bickering, pseudo and real, was due for a comeback by hot-dog time at the game time.

Weather conditions and weather do play a part. A still bigger part is played by the teams, on any kind of field.

The aftermath is something else. Then, about 3:30 p.m., comes the explosive outburst that is echoed across the country.

The game is endedby the fans take over. Just as in tiger years, the pre-game hilarity has been leading up to this popping explosion—every sore of it.

MANY LACK TICKETS

The fun began early Friday with the arrival of the first trainloads of fans from Winnipeg. Probably upwards of 200 among the 500 or more without tickets. It's been hopeful but with dim prospects of getting them.

Planes brought in additional hundreds. All early today more trains arrived from the West with fans not only from Winnipeg but from all points in Western Conference.

By Friday night the contingent from Hamilton, 40 miles away, was making its presence known in the city's night spots. Hamilton matched yell for yell with the Winnipeg fans.

Even before the early arrivals hit town, the Royal York Hotel, traditional focal point of the hilarity, had gone through the ritual of the opening of the "Grey Cup" in the lobby.

By Friday night the excitement was steaming up, but still well below the blow-off point. Saturday morning it will be there. There was yelling, whooping, cheering, singing and shouting, the younger element who had had a taste of things.

TRAFFIC HEAVY

There were traffic jams around the hotel. Torontonians driving down to have a look at what might be going on. There were traffic jams on the approaches to the first-floor mezzanine that rings the lobby.

Uniformed and plainclothes police were posted in strategic places, letting the good-natured fun go on but ready to crack down if the fun became over-stepping reasonable limits.

Grey Cup Parade Draws Thousand More Than Game

Glamor, Fun, Frivolity Make Exciting Mixture

TORONTO (CP) — The annual Grey Cup parade was moved today a few minutes behind schedule with only one overnight. There was no hold for this afternoon's Grey Cup football game.

The snow, which came, unseasonably early, to the night dumped just over two inches on the Canadian National Exhibition field at the Canadian National Exhibition Stadium, setting it the football classic.

Workers began shovelling soon after the snow ended at 7 a.m. and by 10 a.m., when the first bands broke through the thinning overcast, almost all evidence disappeared into the protective covering from the field.

It was 30 degrees at the stadium three hours before the p.m. kickoff time with a northwest breeze of nine miles an hour.

SLIGHT WARNING

Forecaster John Kincy of the meteorological office said the mild, damp temperature would be about 35 degrees for the game, cloudy and partly cloudy skies. "A fair amount of sunshine was expected to break through in the clouds.

On the weather office, Kincy reporters pondering what to wear to Toronto's Grey Cup game today can forget about it. "That's the prediction had been further improved.

"A weather disturbance which developed over the southeastern United States was expected to move into the Toronto area. It didn't. During the night the disturbance went down to a low of 27 degrees and was colder than forecast.

The Turpaulin was lifted from the CNE field Friday p.m. a man crew. An all and water was sprayed on the field to help dry out damp and soft patches.

CNE officials hoped a further drying from the breeze would put the field in "pretty fair shape" by game time.

Harry J. Shore, Campbellford Newsman, Dies

PORT COLBORNE (CP)—Harry J. Shore, 72, past president of the Ontario Provincial Dailies and a former director of Thomson Publications, died in Friday.

He was manager of The Evening Telegram here in 1929 and purchased the Weekly Times, changing its name to the Port Colborne Times. In 1931 he became a semi-weekly and then a weekly again. He sold the Times-Tribune to become the daily Evening Tribune in the same year. It is now defunct.

In 1944 the Thomson Company bought the Daily Guide and Shore was kept on as manager and appointed a director of the company.

He is survived by a son and two daughters.

COMING EVENTS

RETARDED CHILDREN'S ASSOCIATION: Quinte District, regular monthly meeting tonight, has been cancelled due to promotion work for Saturday's sale of work. Any contributing door-to-door canvass will be appreciated. Phone 2-2211 for pick-up.

DON'T MISS — "CUBA CALLS"—32 minute colored motion film of Cuba's beauty spots, tonight at 8 p.m. Admission, Trenchards, West Bloor and Colborne.

CHRISTMAS BAZAAR, TO BE held in St. Andrew's Hall on Victoria Ave., December 2nd, from 2 p.m. Afternoon tea. Home cooking and candies to be served.

TURKEY SUPPER AND DANCE, Junction Orange Hall Saturday, November 28th, 7.30 p.m. Supper $1.50 per person. Admission $1.50 per couple. Good music. Everyone welcome.

TABERNACLE UNITED CHURCH Bazaar, Wednesday, December 2nd, 2 to 5 p.m. Nursery convenience. Home cooking. 229-dh-tf

BELMONT RESTAURANT, — 282 Front Street, will be open Sunday, 11-2.30 p.m. Special Sunday dinners. 230-ev-tf

Thurlow, Sidney Townships Acclaim Councils on Friday

Acclamations were the order of the day in district municipalities Friday when all offices in both Sidney and Thurlow townships being acclaimed for another term.

In Thurlow, Reeve Alfred T. Wicket, Deputy Reeve Percy Harry H. Pound have been returned to office without a contest, while the same is true in both Sidney where the entire council was acclaimed.

There is still possibility of a fight for reeve in Thurlow. Nominated were the three councillors of this years' council; Clayton Hall, Earl Wicket and Horace Casey, while Kenneth Bradshaw, Manley Mitchell and Ralph Plumpton were also nominated. They have until nine this evening to qualify.

The school boards in Thurlow also received acclamation. In North Thurlow were Gerald Tummon and Everett Geen were acclaimed in the South, Kenneth Grastyk, Arnold Mitchell and Harry Thompson were acclaimed.

A new Centre Thurlow area board has been formed and members here are Clarence Chambers, Ralph Thompson, Earl H. Rose, Gerald Livingston and Charles Treverton.

In Sidney township, Harleigh A. Hamilton was acclaimed for reeve, and Gerald C. Irvine for Deputy Reeve.

Council members are Alwin Hay, Jack M. Bush, and Ernest Kells.

Stiff Battles for Mayoralty Seen in Several Large Cities

By THE CANADIAN PRESS

At least 12 towns and one city acclaimed mayors by acclamation when Ontario municipalities passed the qualifications deadline for next month's civic elections Friday.

Fifteen other towns and 31 townships also gave votes of confidence by acclamation.

In the cities of Barrie, Stratford, Kitchener, Waterloo, Sarnia and Galt, however, stiff battles for the mayoralty, council seats, and in neighboring Kitchener and Waterloo ridings for the two-way board of control are developing and Harry Wamboldt. The five in the Barrie race are Mayor Norman Rathe, Mrs. Anne Hughes, Ronald Buddell and William Nominations in Stratford left Mayor Reuben Moore, Bert Davies and C. H. Meier in the race for the mayoralty and in Galt it is a three - way contest between E. M. Griffith and A. W. Hobbs. Mayor Leonard Campbell is in Barrie—Willard Kinzie, James Hall, Charles Newton and Lester Cooke.

Garnet Newkirk was returned by acclamation as mayor of Chatham.

Belleville's mayor was decided Thursday night. Poet Dealer A. McLean Haig, mayor in 1953 and 1952, was elected by acclamation. He takes over Jan. 1 from Gerald B. Hyde, who did not seek re-election.

Ontario city have the biggest field of any for council seats. Twenty persons qualified in the list after qualification closed.

Peel Ontario centres will join their civic elections Dec. 7, Brampton, Dec. 8, 12, 14 and Dec. 2.

Brantford, Cornwall, Hamilton, Kingston, North Bay, St. Catharines, Ottawa, St. Thomas, Timmins, Sudbury and Windsor won't hold the end of 1960. They elected officials last year for two year terms.

Neither of the two men nominated for mayor of Georgetown qualified by Friday's deadline. Clarence Benham, clerk - treasurer for the town of 10,000, said another nomination meeting will be held in the early in December. There were sufficient nominations for all council positions to assure an election. Georgetown votes Dec. 21.

TO EXTEND CAMPAIGN

TORONTO (CP) — The University of Toronto's building fund campaign, due to end Nov. 30, will have to be extended "well into the New Year" to reach its $12,600,000 goal, officials announced Friday. With three days left, $3,517,000 has been raised.

Tennessee Space Researcher, 14, Brushed Off by All Except Mr. K.

MEMPHIS, Tenn. (AP)—A 14-year-old boy whose space research has been brushed by his own country drew quick results when he turned to Russia for help.

Robert Graham, who has his own laboratory and works hard in it, got what he asked for when he wrote to Premier Khrushchev and the Russian Academy of Science.

The academy shipped him a box loaded with soil samples from the Ukraine, the central Siberian uplands and the tundra. In these areas winters are bitter cold.

Robert had been after soil samples from cold weather areas since deciding to set up a laboratory environment similar to that on the planet Mars and see whether bacteria can live in it.

Robert's other letters brought no results.

The U.S. department of agriculture sent him a pamphlet on how to grow plants in "artificial plains".

An assistant to Governor William Egan of Alaska said it might be impractical to send Alaskan soil.

The Mount-Palomar Observatory in California, asked for an analysis of Martian atmosphere, sent data on another subject.

The U.S. Embassy in Iceland came through with a soil sample.

The U.S. Embassy in Moscow said its personnel was unable to help Robert.

Then Robert wrote to Khrushchev—and his pay dirt.

and DISTRICT NEWS

INEERS TO HEAR
OMIC POWER TALK

Technical meeting of the ician Society of Toronto ers will be held on Tues- Dec. 1st, at 8:00 p.m. at the Canoe, Belleville. Mr. J. Hirk of the civilian scientific department at Canadian Field Electric will speak on the subject of atomic power. Mr. is a product planner for civilian atomic power de- ment, a registered profes- engineer and a member the Engineering Institute of ada.

ECTED DIRECTOR ASSOCIATION

Mr. Thomas Hutchinson was elected a director of the Ontario Property Owners' Association at their annual meeting in Toronto on Wednesday. Mr. Hutchinson was one of the head- ing guests at the convention this evening, which was ad- essed by Mr. Mitchell, presi- nt of the Massachusetts partment Owners' Association, Mr. Lois Jamieson-Rome who ny years a director and sident of the association.

RONG NAME

In the election story on Fri- y the name of George Hut- inson was given as being minated as a Public School ustee for Ward Four. He ould have read Gordon H. utchinson.

"A CAR A DAY"
SPECIAL
Watch this space each day for Trudeau's sensational "Car Day Special. Monday's Special . . .
'54 Chevrolet
4-DOOR SEDAN
Std.-Air, 2-tone blue & ivory.
$850.
Trudeau
MOTORS LIMITED
"The Used Car Supermarket"
21-25 Station St. — WO 8-4707
Night: WO 8-5161
Foubert Road — WO 8-2767
Night: WO 8-5161

"DISEASES ARE THE PENALTIES WE PAY FOR OUR NEGLECT OF THE MEANS OF HEALTH"
- (Author's Name Below)
Your own body is a wonderful manufacturer of medicines for the cure of disease. As soon as any invading germ or virus attacks you, your blood rushes its weapons of defence to the danger zone.
If your health and strength are good you win the fight and the attack is defeated. But, if your resistance is low, any disease can gain a dangerous foothold. Therefore it is wise to visit your physician for regular check-ups to make certain you have enough energy to fight off sickness. He can prescribe the proper needed medication.
YOUR PHYSICIAN CAN PHONE
Woodland 2-4551
WHEN YOU NEED A MEDICINE
Pick up your prescription if shopping near us, or let us deliver promptly without extra charge. A great many people entrust us with their prescriptions.
Official receipt for income tax purposes issued with every prescription.
Geen-Drugs
PRESCRIPTION CHEMISTS
DIAL WO 2-4551
FREE DELIVERY
Corner of Front and Victoria Streets

Church Packed to Capacity For Funeral of Dean Garvin

The body of Very Rev. L. J. Garvin pastor of St. Michael's Parish, who died Nov. 24 in Belleville General Hospital, lay in state at St. Michael's Rectory until Thursday Nov. 25, when at 4:00 p.m. a solemn procession escorted the remains to the church of St. Michael The Archangel. Very Rev. Joseph Shannon of Prescott read the prayers of interment, assisted by Rev. Michael Simson, Pastor of Holy Rosary as Deacon and the Rev. J. J. Buckley, Pastor of St. Joseph's Parish as Sub-Deacon as well as by many neighboring priests.

Vespers for the dead were celebrated for the repose of Dean Garvin's soul by Rev. W. J. McGee at 7:30 p.m. and again at 9:30 p.m. the parishioners assembled to pray the Rosary.

An all-night vigil was maintained by the parishioners of St. Michael's with the Knights of Columbus, The Alhambra, and the members of the Holy Name Society acting as a guard of honor.

On Friday morning at 8:00 a.m. students of St. Michael's Academy and Catholic High assisted at Solemn High Mass which was celebrated for the repose of Dean Garvin's soul by Rev. W. J. McGee, with Rev. P. F. Murphy as deacon and Rev. Bernard O'Neill as sub-deacon son.

On Friday at 10:30, Archbishop J. A. O'Sullivan, D.D., offered Pontifical Requiem Mass in the church of St. Michael the Archangel. He was assisted by Rev. J. A. O'Neill, assistant priest; Rev. Harold O'Neill and Rev. Bernard O'Neill, deacon and sub-deacon, and Very Rev. J. J. Shannon, and Very Rev. E. Baker, deacons of honor. Rev. R. J. Walsh and Rev. J. Lynesti were masters of ceremonies, while priests of the Archdiocese acted as Acolytes and Thurifer.

Right Rev. J. G. Hanley, D.D., preached following the Mass. Monsignor Hanley stressed the goodness of God in instituting the priesthood and explained the spiritual fatherhood of a parish priest. In a more personal way he outlined the care of souls administered by Dean Garvin during his pastorate in Belleville.

The choir was conducted by Rev. Harold Wiley with Miss Dorothy Grant at the organ.

After the Libera was sung the priests moved in procession from the church. Interment was in St. James' Cemetery, Belleville. The committal prayers were said by His Grace, Archbishop O'Sullivan.

Most of the priests of the Kingston Diocese, members of the Society of Jesus and Redemptorist Fathers, as well as priests from Peterborough, Ottawa and Calgary assisted at the funeral Mass. Many Rev. Sisters from the Sisters of Providence of St. Vincent de Paul, the congregation of Notre Dame, and the Religious Hospitallers of St. Joseph were in attendance together with the parishioners of the Belleville parishes.

Honorary pall bearers were: Rev. Michael Simson, Rev. J. and Rev. Bernard O'Neill.

Pall bearers were: Rev. Michael Simson, Rev. J. Fenessy, Rev. J. Clair, Rev. J. Buckley, and the active pallbearers were: Rev. R. Flurey, Rev. P. H. Murphy, Rev. W. Hamilton, Rev. J. Shannon, Rev. D. O'Neill, Rev. B. Dwyre.

Minor Hockey Notes

It was a great day for the goalies in the peewee section of the BMHA this morning with no less than four shutouts being registered in the five games played.

Red Wings blanked the Canadiens 4-0 with Johnny Hayman in the Wing nets for the shutout. Larry Finnamore had a good and assist with Doug Dickey and Bill Hamilton and Warren Wolfenden scoring a goal apiece. Bruins took a 2-0 decision over the Browns. Barnard Coughlin picking up the shutout. Bill Hamilton and Jim Pringle were the Bruin marksmen. Jimmy Blakely and Barry Reignell drew assists.

George Clement was the Black Hawk goalie as his club blanked the Rangers 5-0. Gary Lucas and Don Muldoon looked after all the scoring. Muldoon scoring three goals and helping on another while Lucas had two goals and three assists. Steve White and Bruce Alger had assists.

Quinte gave the Toronto Leafs a 5-0 whitewash job with Moon tending goal for the winners. John Lucas notched the offensive with a three-goal performance, Terry Price and Brian Fullerton also scoring. Howard Thompson and John Cole helped on the goal each.

Macs and Barons managed to play without a shutout, the Macs taking a 4-3 victory. Greg Moore had two of the winners while David Emerson collected a goal and assist. Randy Courneyea added one goal while Ted Herrington and Doug Olsen had assists. Rex Wardaugh and James Kiser tallied the Baron goals, unassisted.

City Building Inspector Grant Stickle views the mess of broken plaster which fell on the mayor's dais at city hall Friday after a portion of the ceiling fell.

Big Chunk Ceiling Plaster Falls in Council Chambers

Heated discussions in Belleville city council chambers have finally taken their toll.

In fact they have actually brought the roof down — the ceiling that is.

Wednesday night the council chambers were filled to capacity as residents turned out for the most heavily-attended nomination meeting in years.

And Thursday night a big chunk of the ceiling fell in, spattering broken plaster over the mayor's chair and dais, and over the council chamber floor.

Friday morning an architect was called in by City Engineer Malcolm Turnbull with result that the ceiling plaster has been condemned. This resulted in the chamber doors being sealed with a sign indicating that anyone entering the room did so at his own risk.

In the interest of safety Mayor Gerald Hyde has directed City Engineer Malcolm Turnbull to have the entire ceiling plaster sink down.

Final repair will undoubtedly be left for the incoming 1961 council but authorities have already been made regarding replacement with acoustic ceiling tile. Such a move would result in considerable saving, the engineer said.

After a hectic year as head of the city's administration Mayor Hyde has decided not to stand for re-election and yesterday after looking at the broken ceiling in the council chambers summed everything up with this comment in check statement:

"The roof fell in."

Obituaries

MRS. THOMAS REGAN
Frankford

Funeral of Mrs. Edith May Regan, R.R. 1, Frankford, Ont., was held at Trinity, Stevenson St., from the Rowe Funeral Home to St. Alphonsus Church, Wooler, for Requiem Mass, celebrated by Rev. Joseph Walsh.

Interment was in St. Alphonsus cemetery.

Bearers, sons and sons-in-law of the deceased, were: Dr. Kenneth Regan, John Regan, Robert Mantell, Wilfrid Regan, Edmund Regan and Kenneth Blakey.

Mrs. Regan died at her residence on Wednesday, November 25th, 1959, following a lengthy illness. She was in her 82nd year.

Born in Murray township, she was the daughter of the late Mr. and Mrs. John McGrath. She lived in the Frankford area all her life and was a member of St. Alphonsus Church, Wooler.

Besides her husband, Thomas Regan, she is survived by five sons, Dr. Kenneth Regan and Edmund Regan, both of Kingston; John Regan of R.R. 1, Frankford; Martin Regan of Rochester, N.Y., and Wilfrid Regan of Belleville, five daughters, Mrs. Robert (Aldean) Mantell of New York; Mrs. Kenneth (Reta) Blakey of Kingston; and Mrs. Melvin (May) Cooper, Mrs. Robert (Kathleen) Schrank and Mrs. Charles (Agnes) Sheurman, all of Rochester, N.Y. Also surviving are one sister, Mrs. Della Galvin of Toronto and sixteen grandchildren.

GEORGE HENRY SHARPE

George Henry Sharpe of Carrollton, died Friday, November 27th, in Kingston, Ont., following a lengthy illness. He was in his 72nd year.

Born in Sidney township, he was the son of the late Mr. and Mrs. Abraham Sharpe.

He was employed with Corby's Ltd., where he was employed since the age of 17, in 1953. He was a lifetime resident of Sidney township and was a member of the United Church.

His wife the former Emily Dixon, predeceased him.

He is survived by two sons, Kenneth D. Sharpe of Plainfield, and Billy F. Sharpe of Scarboro, and one daughter, Mrs. Bert (Florence) Bleeckum of Carrollton. Also surviving are three sisters, Mrs. M. Brown, Mrs. M. Curtis and Mrs. P. Huffmeyer, all of Toronto.

Resting at the John R. Bush Funeral Home, 80 Highland Ave. at Bridge Street. Service Monday; funeral arrangement suppers elsewhere in this edition.

FLOOR SANDING AND FINISHING
GLEN ELLIOT
198 DUFFERIN AVE. WO 2-3600

NEW! VITAMINS IN CANDY FORM especially for children!

9 VITAMINS including A, C, D and B12 in Candy form
DELICIOUS WILD CHERRY FLAVOUR
Vita-Pops — a fun way, modern way to give your children the vitamins needed for growth and help maintain good health. Vita-Pops contain nine essential vitamins, including A, C, D and B12 in delicious wild cherry flavour. Vita-Pops are CANDY CANDIES — so pleasant to take — so good for your children.
Each child needs only one Vita-Pops a day!
5 WEEK SUPPLY $2.50 at your druggist
Vita-Pops "with children they're hops"
HENRY K. WAMPOLE & COMPANY LTD.
PERTH, ONTARIO
DUFF'S - DRUGS
"Your Friendly Store"
WO 8-1928 We Deliver

New . . .
VICKS
BUFFERED
Cold and Sinus Tablets
Buffered for extra fast relief of colds, sinus miseries.
PRICE
12's 69c — 21's $1.10
McKEOWN'S DRUG STORE
FREE DELIVERY DIAL WO 8-6773

So Pretty! So Practical!
New "can't-tip" HAND CREAM DISPENSER
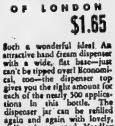
by YARDLEY OF LONDON
$1.65
Such a wonderful idea! An attractive hand cream dispenser with a wide, flat base—just can't be tipped over! Economical, too—the dispenser top gives you the right amount for each of the neatly 500 applications in this bottle. The dispenser jar can be refilled again and again with Yardley delicately scented Yardley Hand Cream that dries without a trace of stickiness.
SCHRYVER'S PHARMACY
WO 8-2132 Free Delivery
OPEN TIL 8.45 P.M.

Acousticon HEARING AIDS
See and Try . . . THE NEW 1960
"STYLEAR" EYEGLASS HEARING AIDS
Fashionable Colors
THE NEW REMARKABLE "PRIVAT-EAR"
OTHER MODELS $9.50 & UP
Repairs, Batteries and Accessories for All Makes of Hearing Aids
For Free Demonstration Without Obligation in Your Own Home or at Our Office
Write or Phone
Wm. F. NICKLE Distributor
247½ Front St. Belleville WO 8-8186

PINKSTON & LUSCOMBE
AMBULANCE AND FUNERAL SERVICE
DIAL WO 8-5735
98 Victoria Ave at Church Street

Bishop Seeds
81 STATION STREET
FREE DELIVERY
French Canadian SOUP PEAS 4 lbs. — 50c
New Crop WHITE BEANS 2 lbs. — 25c
Old Fashioned BEAN POTS $1.39
POPCORN 2 lbs. — 35c

IN MEMORIAM

JEFFERY. — In loving memory of our daughter, Anne Marie, who suddenly left us on November 26th, 1958, due to an accident.
There is a link death cannot sever,
Love and memory last forever,
No farewell words were said,
No time to say goodbye,
You were gone before we knew it,
And only God knew why.
—Sadly missed by daughter Ethel and family.

BUSHLOW. — In loving memory of Louis Bushlow, who passed away November 27th, 1959.
Dear Lord, remember him today,
Bless his love had given,
And keep him in your memory here,
The soul is safe in heaven.
—Always remembered by Sarah Venalstyne and family.

BUSHLOW. — In loving memory of our dear husband and father, Louis Bushlow who passed away November 27th, 1959.
Sweet memories are treasures,
No one can steal away
Nov. 27th.
—Lovingly remembered by wife, Lillian Bushlow and family.

FROST. — In loving memory of our dear son, Ronald Frost, who passed away November 29th, 1952.
Resting beneath the willows,
In perfect peace she awaits us all,
And God will take the broken ones,
As one by one we'll meet again.
—Sadly missed by the family.

HANNAH. — In loving memory of a dear mother, Ussher Hannah, who died on the 1st of November, 1959.
We dream of you, dear loved one,
We miss you smiling face,
And know that you are happy,
With your heavenly companions.
—Sadly missed by daughter Ethel and family.

WARDAUGH. — In loving memory of a dear mother, Bessie Wardaugh, who passed away November 29th, 1959.
Loving and kind in all her ways,
Upright and just to the end of her days,
Sincere and true in her heart and mind,
Beautiful memories she left behind.
—Ever remembered by son Al and family.

HILL. — In loving memory of Elton Hill, who died November 26th, 1941, on his 17th birthday.
Our hopes and dreams were shattered in a game.
You took it seemed God called him home,
He suffered so much and bore it with a brief career . . . But who can say he had not filled his days to the pointed mission here?
We know that if death should come before a man has reached his prime, he is at once translated beyond — that mortal reckonings do not count.
We do not ever the grave of Christ's young — in unseen fields they labor still and their work is not unfinished — they go — some greater purpose to fulfill.
—Always remembered by Mom and Dad.

HILL. — In loving memory of Elton Hill, who died November 26th, 1941, on his 17th birthday.
Heaven gained another angel in a happy game.
We shall remember him as he was,
For the years had made him wise,
And we had no wish to change
Any look and word and action
Of the boy we idolized.
—Sadly missed by mother, sister, brother with laughter, love and memories of a quiet, unselfish life.
At the closing of the day,
When memory comes like that a happy presence,
Dear Lord, I believe that he is near me,
Close in spirit and in touch,
He has found the sacred glory,
Which he dreamed of so much,
In faith I find my comfort,
In this knowledge I am glad,
I shall meet him when he was,
A dear brother and a good brave lad.
—Always remembered by Donna and Lesley.

BIRTHS

WILSON. — Mr. and Mrs. Jack J. Wilson, 11 Tracey Street, are pleased to announce the birth of a son, on Friday, November 27th, 1959, at the Belleville General Hospital, a brother for Deirdre, Jake and Cheryl.

DEATHS

SHARPE, George Henry. — At Kingston, on Friday, November 27th, 1959, George Henry Sharpe, beloved husband of the late Emily Dixon and dear father of Kenneth D. Sharpe of Plainfield, Billy F. Sharpe of Scarboro, Mrs. Bert (Florence) Bleeckum of Carrollton, in his 72nd year. Resting at the John R. Bush Funeral Home, 80 Highland Ave. Service in the chapel on Monday, November 30th, at 2:30 p.m. Interment Sherwood Cemetery.

FRIDGEL, Mildred. — On Friday, November 27th, 1959, Mildred Fridgel, Milford, Ont., beloved wife of Mr. Jack Pringle, and mother of Jack, Jr., Belleville; Mrs. L. Wright, of Aurora; James of Milford; Mrs. Ronald (Joan) A. of Belleville; William A., of Toronto, and John, of Brighton, of Belleville.
Funeral from the chapel at the Trull Funeral Home, 3764 Yonge Street, Toronto, to St. Mamlak for interment at 2:30 o'clock.
Interment Cataraqui Cemetery, Kingston, Ont., Monday afternoon on arrival at train 1:50 p.m.

CARDS OF THANKS

I would like to express my sincere thanks to friends, neighbors and Golden Hawk Rebekah Lodge during my hospitalization in Kingston General Hospital. Also Dr. J. R. Creegan, Dr. J. Mamlak for their kindness.
—E. C. Rathby.

I wish to express my sincere thanks to Mrs. Irene Smith for his many acts of kindness during his illness. Also relatives who remembered me with our floral tributes, special thanks to Dr. Walters, Dr. William-son Beatty, to the nurses and staff of 2nd West, also employees of Ontario Steel Products Limited for their kindness during my stay in the Belleville General Hospital.
—Mrs. Lloyd Richardson.

To all of those who made our Golden Wedding anniversary a success, we would like to say thank you. Those who sent gifts, money, telephone calls, telegrams, cards and flowers. Our friends at the Club, and the many good wishes from Beatty, to our many friends.
—Bruce and Frank Beinap.

Mrs M. Pringle, Toronto, Dies

TORONTO (CP) — Mrs. Mildred Pringle, wife of the late Jack Pringle, died in her home today.

Mr. Pringle was vice-president and general manager of the CNR's central region in Toronto until his death in 1949. Previously he was in Moncton, N.B., as general manager of the Atlantic region.

Surviving are four sons, Robert, former city solicitor, and John, Crown Attorney for Hastings county both of Belleville, William of Ottawa and James of Aldershot, Ont., and one daughter, Mrs. J. L. Wright of Aurora, Ont.

Funeral arrangements are pending.

HISTORIC PAPER

The first printed newssheet in South America was issued at Lima, Peru, in 1594.

GEEN — DRUGS
DIAL WO 2-4551
176 FRONT ST.
OPEN SUNDAY
ALL DAY 10.00 A.M. TO 8.00 P.M.
AND SATURDAY NIGHT TO 8.00 P.M.

11 SUITE APARTMENT
FOR SALE
AT BENJAMIN & YEOMANS STS.
6 Months Old — Fully Occupied
Showing Good Return for a Local Investor.
APPLY DIRECT TO OWNERS
BOX NO. 49 — ONTARIO INTELLIGENCER

It is essential that a prescription be filled carefully
Your registered pharmacist carefully measures and tests all the ingredients specified for your benefit in your doctor's prescription. Accuracy is imperative!
We put at your doctor's command, the results of all the latest developments in medical research.
DOLAN THE DRUGGIST
WO 2-3405 . . . . . FREE MOTOR DELIVERY

Hastings County Jr. Farmers And 4-H Club Members Hold Their 9th Annual Club Night

Hastings County Junior Farmers and 4-H Club members held their 9th annual club night at Stirling Friday evening when prizes and other awards won during the year's club activities were presented.

Guest speaker for the event was Mr. Art Bonnett, assistant director of extension for the Ontario Department of Agriculture. Chairman for the evening was Wesley Farrell, president, Hastings County Club Leaders' Association.

The agricultural award, the Bank of Commerce wrist watch, was won by Douglas Rollins of Plainfield, as the outstanding 4-H Club member during his five years of membership in agricultural club work, while the Homemaking Club award, the Book of Commerce silver tray, went to Nancy Reynolds of Madoc.

Ron Heath and Robert Sager tied as club members of the year and each will receive cheques for $15 for their efforts from the Victoria and Grey Trust Co.

HALL FILLED

The Stirling community hall was filled almost to capacity for the club night program at which saw juniors and their parents from all parts of Hastings in attendance. The program was under the direction of Agricultural Representative Sidney McDonald and Associate Director Clinton Nesbitt of Stirling. Musical selections were given by Margaret Bates, who Mrs. Fred Bailey led in community singing.

Guest speaker Arthur Bennett who, as assistant director of extension, congratulated county 4-H club members and Junior Farmers on their year's work.

No other county in Ontario had done as well at the interclub competition at Guelph as had Hastings, he said. Hastings had five teams placing 5th or higher in the competitions.

Mr. Bennett also congratulated the county juniors on their showing at the Ottawa Winter Fair.

PROBLEMS OF FUTURE

The speaker went on to outline the important problems with which farm families of the future will be faced, noting that the tendency would be toward larger and more specialized farms requiring more and more know-how.

"The time is past when an extra bit of brawn can make up for the lack of farming knowhow," he said.

Farm families of the future will be increasingly in the minority as farms get larger and the number of farm families at fewer. This would necessitate better public relations to acquaint the farmers' problems known to an increasingly greater percentage of the nation's population.

Training in decision-making would also be great importance for the future farm family. The high capital investment required for farming operations today would make handing down of family farms more difficult and would be a big obstacle or establishment of new farms.

Douglas Rollins, now in his second year at Guelph Agricultural College, was valedictorian for the club night and told of members and Junior Farmers that club training was getting increasingly more important.

LIST OF WINNERS

Winners of the various awards were as follows:

Belleville Kiwanis Trophy: — Ronald Hamilton; Tye Trophy, Dominion Bank Trophy, Marmora Branch — Larry Bertrand; Jim Crawford Trophy — Owen Ketcheson; Bancroft Lumber Trophy — Sandra Wood; Shell Oil; Hastings County Hog Producers' Tray — Owen Ketcheson; Charles Davidson Trophy, Ronald Heath; Aylmer Sweet Corn Trophy, Canadian Canners Co. Ltd. — Bill Vermilyea; Warden's Potato Club Trophy — Ronald Heath; Warden's Poultry Club Trophy — Robert Green; O.R.F.E.D.A. Junior Club Trophy — Glenn Heagle; Armstrong Special — Robert Sager; Royal Bank Trophy — Allan Hamilton; Bank of Montreal Trophy, Tweed Branch, silver tray — Donald Farrell.

Bancroft Dairy Special, cash — Sandra Wood, Bruce White; Davidson Jersey Bull — Ronald Heath; champion swine showmanship trophy — Donald Farrell; Linton's of Bancroft special — James Woods; Canada Packers of Bancroft Special — 100 lbs, Sandra Wood; 50 lbs., James Wood, Allan Hall, Arthur Graf, Jack McLean; A. M. Bishop award — Robert Sager, Don Farrell, Ronald Heath, Marjorie Bird, Allan Hamilton, James Wood.

Provincial and County honors were awarded by Mrs. Roscoe Robson, district chairman of the provincial board for the Women's Institutes. A piano selection was given by Barbara and Sondra Chambers.

The Provincial 4-H Club Tractor trophy was awarded to Bernard Whalen, Terry Wringe.

Junior Farmer presentations were: seed judging competition trophies: Bishop trophy — Harry Danford; Hastings crop improvement silver tray — Paul Heagle; Tompkins medal — Harry Danford; MacDonald's award — Clayton Bennedict; Hastings Junior Farmer award — R.C.I.V.S.

Livestock judging competition awards: C.N.E. shield — Lynda Gunning; Dairy trophy, Mutual Life of Canada — Ronald Hamilton; beef and sheep trophy — Harold Harris; hog producers' cwide trophy — Keith Thompson; Warden's trophy, junior livestock judge — John Gunsolus.

Athletic awards: "Miss Hastings" trophy — Isabella Sager; girl athlete — Shirley Chisholm; boy athlete — Lee Grills trophy — Allen McNaught; girls' softball trophies, Roscoe Robson trophy, Madoc; Hon. Dr. Faulkner trophy, Madoc; boys' softball trophies — Ernie Wilson trophy, Madoc; Hastings Junior Farmers trophy, Madoc.

Inter-County livestock judging trophy won by Hastings County team members, Ron Hamilton, Paul McKeown, Ronald Heath.

Other Winter Fair silver medals — Ronald Hamilton, Ronald Heath.

Ottawa Winter Fair William Stone trophy shield (beef) — Sandra Wood.

County 4-H awards were: Ontario Agricultural Gangs award — Sandra Wood; Hastings County Holstein Breeders' award and trophy — Paul McKeown; Wontaseny showmanship trophy — Elizabeth Sager; Massey-Ferguson true type model — Ronald Heath; Quinte District Veterinary Association award — Paul McKeown; Moira River Conservation Authority Soil and Land Use judging trophy — Allan Johnston and Cyril Shaw.

Nancy Reynolds, Madoc, and Douglas Rollins of Plainfield, pose with awards won as outstanding 4-H Club members. Miss Reynolds won the Homemaking Award, while Douglas was outstanding 4-H Clubber during his years of membership.

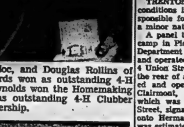

Two 4-H Clubbers tied as club member of the year in Hastings county junior work this year. Receiving $15 each for their efforts are Robert Sager and Ronald Heath.

Cobourg Hands Juniors Second Defeat 6-4

COBOURG — Belleville Lambert-Rollins Juniors ran into a 6-4 upset at the hands of Cobourg Juniors here last night when the home club took advantage of eight Belleville penalties to outscore the visitors 3-1 in the third heat.

The Juniors were tied 1-1 at the end of the first period and 3-3 going into the final period. The Cobourg lads had won eight of at least three regulars, Gary Rowbotham, Ralph Plane and Bucky Ethier being unable to make the trip.

Penalties numbered 28 in all with the losers drawing 18 minors and a coincidental total. Defenceman Gary Reid got the ten-minute sentence in the first period.

Cobourg took the lead 4 times and four times Belleville tied it up but in the final period, Arner scored the lead goal for a 5-4 score and Ewart added an insurance marker with about one minute left to play.

Doyle scored for Cobourg in the first period with Goyer getting the assist. Back in the second heat, Doyle again put Cobourg in the lead but Kerrish made it 2-2. Harris potted Cobourg's third counter to make it 3-3 before the period's end.

Sharpe scored for Cobourg and Forsythe early in the second final twenty minutes before the home club pulled away for the win.

Doyle, with two goals and an assist, paced the winners in the scoring parade while Harris and Ewart each had two goals apiece. Sharpe and Arner had the other goals, Stephenson claiming two assists and Douglas one.

Moe Hunter collected a goal

LITTLE'S
PHARMACY
164 N. FRONT STREET
WILL BE
OPEN
ALL DAY
SUNDAY
FREE
ALL DAY
MOTORIZED
DELIVERY
CALL
WO 2-0393

Victoria and Grey Trust Co. Building to Cost $575,000

A permit for the construction of a new $575,000 Victoria and Grey Trust Company building on the corner of Front and McAnnany Streets has this week been taken out at city hall with construction to start in the very near future.

General Contractors for the building story structure which will house the local branch of Victoria and Grey Trust, are T. A. Austin and Sons Ltd. of Kingston. Clean-up work on the sites is expected to start early next week.

The front and south side of the new structure will be faced with cut stone. The building will have two elevators with pent house above the fourth floor.

City building inspector Grant Sickle noted that the new trust company building and the permit for the new county building brought this year's total to close to six million dollars this year.

Slippery Roads Cause Accidents

Slippery street conditions caused by the overnight fall of snow resulted in a series of auto accidents in the city.

Police said that five accidents, none of them resulting in personal injury, had occurred in Belleville since midnight.

Provincial Police reported that up until 10:30 the Belleville area had been free of highway mishaps, although two accidents were reported in the Napanee area this morning, and a Kingston man was killed when his car went out of control and was wrapped around a tree.

and assist for the Lambert-Rollins crew. Gary Goyer, Dennis Kerrush and Larry Mavety also registered. Larry Mann, Ron Forsythe and Gary Reid had single assists.

Belleville will play host to Kingston in the Club's next start on Monday night at 8.30.

BROWNIE
Starmatic CAMERA
Electric-eye makes settings automatically!
This amazing new camera gives you good, clear pictures on bright days, cloudy days, in use or shade . . . automatically! The electric-eye measures the light, and lets just the right amount through. All you do is aim and shoot! Takes color slides, color snapshots, black-and-white pictures. A remarkable camera . . . at a remarkably low price!
Camera 39.95 Flashbulbs 4.35
DUFF'S - DRUGS
"Everything in Photography"
WO 2-7828 We Deliver

TO THE YOUNG MAN

WHO CAN HANDLE RESPONSIBILITY!

Somewhere in this area there are a number of young men who can go places with our company. You may be one of them.

If you are, you probably fit this description:

—You are 22 to 30 years of age.
—You have had banking, credit, sales finance or loan company experience (although this is not essential).
—You have at least high school education or equivalent.
—You can drive a car.
—You like people and have a' flair for dealing with them.

If you have these qualifications, you may be one of the capable young men we are looking for to fill important positions in our many branch offices.

These are challenging positions for young men who can handle responsibility. As time goes on, you will be asked to accept promotions to more important posts in an organization that has room for men, who want to get ahead.

Apply or Write to:

Industrial Acceptance Corporation Limited
218 FRONT STREET BELLEVILLE

Trenton News

By HOLA BOSTER — Phone 2-3222

James MacDonald Qualifies To Oppose Mayor Ross Burtt

TRENTON — By 8:00 o'clock last night, twelve of the fifteen nominees for council had qualified as candidates in the Dec. 7th election, six of the seven nominees for the Board of Education had presented the necessary proof that they were eligible for election, two out of the four nominees for the Public Utilities Commission had allowed their names to stand and a contest for the mayoralty was assured by the qualification of both nominees.

James MacDonald, who last year ran a close second to Ross Burtt in the mayoralty race, will again oppose Mayor Burtt, who is seeking re-election.

Those qualifying for seats on the six-man council were: J. Edmund Meyer, grocery; Edward G. Aziz, owner and operator of Quinte Cleaners; Donald R. Ferguson, real estate and insurance; Wess. garage owner; Vago H. Leslie, carpenter and builder; Whitley, retired; William Bradshaw, shopper at the D.C. Food Company; John D. Ferguson, clerk at the CPR express shed; and Cecil Graham, owner and operator of Graham's Taxi Co.; N. Villeneuve, barber; Charles Hilton, plumbing and heating contractor; and James F. Day, life saver.

Qualifying for the Board of Education were: Mrs. Gordon Sisson, merchant; Georgia Grear, teacher; Lou E. Knack, electrical technician; Frank Pillion, merchant; F. J. Aziz, owner director of Aziz Motors Ltd.

For the Public Utilities Commission, on which there is one vacancy, C. A. Baker, who has just completed a term as chairman of that body, has qualified for re-election. Leonard D. Topping, contractor, also is allowing his name to stand.

In order to qualify each nominee must take the oath of allegiance, show a certificate from the tax collector of town treasurer that taxes on the property on which he qualified for nomination are paid to December 31st of the preceding year, and show proof that his business has been paid for the current year.

The Board of Education nominees must be public school supporters.

On Thursday evening, November 30th, at 8 p.m. a meeting, open to the public will be held in the auditorium of the Community Centre, at which the reports of the auditors will be read, and the nominees for council and board will have opportunity to address the voters and may answer questions from the floor.

Slippery Snow Causes Minor Accidents Here

TRENTON — Slippery road conditions in Trenton were responsible for three accidents of a minor nature yesterday.

At 2 p.m. a truck from the army camp in Picton, owned by the Department of National Defence and operated by A. G. Mathews, 4 Union Street, Picton, slid into the rear of a wagon wagon owned and operated by Thomas Clairmont, 23 Heber Street, which was stopped on Dundas Street, signalling for a left turn onto Herchmer Street. Damage was estimated at $75 to the panel truck and $15 to the station wagon. The force striking the station wagon, the truck careened across the curb, striking a hydro pole.

A car, owned and operated by Evelyn Whaley, 97 1-3 Marmora Street, came to grief when the driver pulled out of the Dominion Store parking lot onto Dundas Street, and struck a hydro pole, which was struck by the driver, causing damage estimated at $50.

Snow on the back window of a car owned and operated by Evelyn Whaley, 97½ Marmora St. in Trenton, was responsible for a collision with a car driven by Raymond Blakely, Bruce Street, in Frankford, when Mr. Nicholls stopped suddenly to park on the north side of the parking lot at Hill's Grocery, and backed into the Blakely vehicle which was parked. Mr. Nicholls did not see the parked car.

Fly Babe to Hospital

TRENTON — At 1:20 p.m. yesterday a call was received at Trenton Rescue Co-ordination Centre from RCAF Station, North Bay, requesting an airlift to take a convoy flight to Toronto with a "blue baby" with mechanical obstruction in the respiratory tract. The baby, a boy, is the son of Mr. and Mrs. Eugene Demers, 1414 Golfcrest Ave., North Bay.

A Dakota aircraft, piloted by F/L W. W. Goodby from 102 F Unit of Air Transport Command was dispatched and was airborne in 20 minutes and headed for North Bay. Upon arrival the baby was placed aboard the aircraft and flown to Toronto, and then rushed to the Hospital for Sick Children where he is receiving treatment.

DND Accepts Water Charge

TRENTON — The Trenton Public Utilities Commission has been advised by H. M. Reed, a representative of the Deputy Minister of Defence, that the rate of 18.36 cents per 1,000 gallons for water supplied to RCAF Station Trenton, by the town of Trenton, which has been stipulated by the PUC for future service, has been accepted by the department and that this rate will be effective to June 1, 1950. This will enable the water department of the PUC to balance its books, which have been limping along "in the red," pending settlement of this outstanding account. There had been some misunderstanding in the department as to the expenses estimated for the use by the PUC, which had been clarified at a meeting in November 1949, when Mr. Reed met with members of the commission and representatives of RCAF Station Trenton.

New Officers Installed by Taylor Franklin

TRENTON—The AOTS Men's Club of King Street United Church held its annual election night on Tuesday. The meeting was conducted by Ronald Rathbun, retiring president. The election of officers was in the hands of Rev. J. T. Irwin, minister at King Street Church.

Taylor Franklin was elected to the presidency, with Ed. Shapcott vice-president, George Green, secretary, and Bernard Fox, treasurer.

The new officers were installed by Taylor Franklin, the president of the Belleville Presbytery District Council.

Fire Destroys House Occupied By Two Families

TRENTON — Shortly before midnight last night, five broke in the home of Mr. and Mrs. John Villeneuve and family, at the corner of Lorne Ave. and Bleecker Street, owned by Mrs. Arthur Leland, and occupied by two families, Mr. and Mrs. John Villeneuve and Mrs. M. Berry a and her two daughters.

Mrs. Berry and Villeneuve had been watching television. Mrs. Villeneuve heard a noise in the rear of the house. When she opened the door to investigate, she was met by a wall of flame.

Trenton fire department was on the scene in a matter of minutes, in response to a general alarm. It was soon apparent that the house could not be saved and the efforts of the firemen directed at saving the surrounding houses. Trenton's fire chief, Ed. Logan, was in charge of the operations.

Mrs. Villeneuve had been watching television. Mrs. Villeneuve heard a noise in the rear of the house. When she opened the door to investigate, she was met by a wall of flame.

Trenton fire department was on the scene in a matter of minutes, in response to a general alarm. It was soon apparent that the house could not be saved and the efforts of the firemen directed at saving the surrounding houses. Trenton's fire chief, Ed. Logan, was in charge of the operations.

Mrs. Berry and her daughter has just returned from a wedding reception, as she is being married this morning. Her trousseau, along with the other contents of the house, was lost in the fire.

ACTOR INJURED

HOLLYWOOD (AP) — Actor Anthony Franciosa suffered a nose fracture and a cut over his left eye in his car with an embankment near Pacific coast highway Friday, Franciosa, 31, husband of actress Shelley Winters, got out of the wreckage and walked to a nearby hospital.

Cold Weath Cuts Turnou At Market H

Heavy snow and c the cut down the nu customers and the producers at the mar yesterday.

Only two trucks stoo market at nine a.m. th Friday and a few cust night. Inside business w brisk.

Apples were selling cents for six quarts, a to bushel for cooking and $2.25 to $3 a bushel for both and Talmas. Spies before were 60 cents a bag $3 for a 75 lb. bag.

Cider was selling for $1 ton and 60 cents a half dozen and $1 a bushel.

Onions, 60 cents a bushel; ish, onions 75 cents a citron 25 cents each and 50 cents for large.

Cabbages were 10 to 15 carrots 25 cents a half dozen bunches 30 cents a bag and turnips 10 to 15 cents Eggs varied in price from 75 cents a dozen for extra to 60 cents for medium. 65 for large and 65 to 55 for extras.

Dressed chicken was dressed chickens from 65 cents a pound and fowl 60 cents a pound.

On the bakery scene were 60 cents each, pumpkin cents a dozen and doughnuts 60 cents a dozen.

"PANCHO" RECOVERS
SANTA MONICA, Calif. (AP) — "I never felt better in my life," says veteran actor Leo Carrillo recovered from major surgery performed Sept. 2. Doctors termed his recovery remarkable.

GIFTS from the
LITTLE
PHARMACY
MEAN MORE
LOTS OF FREE PARKING
164 N. Front St. WO 2-0393

KELLY'S REXALL DRUGS
411 BRIDGE ST. EAST DIAL WO 2-52

OPEN ALL DAY SUNDA
FREE PROMPT DELIVERY

A Message To The PUBLIC!
SELF-PRESERVATION IS THE FIRST LAW OF NATURE!

During the past 8½ years, since we first started in business, the motto of "The Store of Quality and Dependability" has been our aim at all times, this we will strive for always.

However, with so many distress sales being carried on all over the country, plus mail order catalogues (in many instances showing inferior merchandise) and other inroads, we have decided to add to our motto "WE WILL NOT BE UNDERSOLD."

Before making any jewellery purchases for this Christmas or any time, be sure to drop in and see us.

WHY?

(1) Because we intend staying in business for many years to come.
(2) We do honor all our guarantees and will be here to look after them.
(3) We guarantee satisfaction or money refunded.
(4) WE WILL NOT BE UNDERSOLD on top quality merchandise which is the only kind we handle.

Yours Sincerely,
ED. LOGAN
Ed. Logan, Jewellers

ONTARIO INTELLIGENCER
Ontario Established 1841 Intelligencer 1927
Published Daily and Weekly
THE ONTARIO INTELLIGENCER LIMITED
At Belleville, Ontario, Canada.
In Belleville, 20 cents per week.
By Carrier, $5 to any part of Canada, $6.00; 3 months $2.50
By Mail, $5 to any town
The Canadian Daily Newspapers Association; Member of The Canadian Press Association; Member of The Audit Bureau of Circulation.

The Magic of the Theatre

ny person should object to the appearance of the Little Women" and the word "Art" in the same these objections would find us sympathetic, this may be nought but the result of our ignorcerning Louisa Alcott's famous book, or art, or

vertheless, such is the magic of the legitimate even the most flimsy of vehicles can often convey its potential glory. It follows that the small e in attendance at the opening night of the le Theatre Guild's production of "Little Women" rdly a compliment to the standards of artistic ation in our city.

may be argued that the members of the Theatre are amateurs, and that the theatre, being by no the least demanding of the arts, is not likely to a amateurs the peaks attained only by the most of professionals and that only after years of study and work.

require perfection of every artist, though, would liquidate all but a handful. Given sincerity of some talent and a willingness to study and work, artistic endeavor has some value. Possessing these essentials in more than ample measure, it follows the members of the Theatre Guild here always a worthwhile contribution to make when they stage

Since this contribution is in a field in which ia is particularly poor and yet one which is capable of the noblest and worthiest of the arts, it follows get the oldest and worthiest of the arts, it follows ese rare occasions which live theatre is offered ought to be greeted with enthusiasm.

here are those who find it difficult to distinguish en the art of the stage and the art of the motion re. Though they have similarities, and though in their the motion picture to be a legitimate art, the ances are deep. The theatre demands participa- by the audience, requiring that man give full rein a most precious attribute, his imagination. Only can the theatre stage into a home, or a counter- or a battlefield, as the play demand. This imation depends for its inspiration on the art of players, whose acting must be of a higher standard that demanded of a screen star.

Some may say that "live" television has remedied ada's poverty in the realm of the theatre. This, plausible, yet controls another attribute of the imate stage. The TV set in the corner of the living a may, indeed, make demands on the imagination of viewer, but if the actors are successful in evoking required response they are unable to reward the ginative by acting style, by embedding him with the ne of actuality only made possible by the proximity eal, living persons, experiencing lively emotions.

Only in the legitimate theatre, with the magic of viewer's imagination blended with the magic of player's performance, can the play ever become can make-believe be transformed into reality.

To expect this miracle every time a play is performed to ask too much; to refrain from hoping for this racle whenever its appearance is a possibility is to seek little.

We hope the Belleville Theatre Guild has many more ters of miracles on hand for its next presentation.

Iron Curtain Lifting

We are sure that many readers of The Ontario ntelligencer have found the series of articles by John McConnell, publisher of the Montreal Star, on his recent trip to Russia both informative and thought provoking. One observation struck as particularly revealing.

"What is important is that, possibly for the first time in history, the Russians are genuinely interested in other people," writes Mr. McConnell. Then came the penetrating observation. "They lived in isolation for many centuries, for the Iron Curtain was no invention of Stalin's."

Some, remembering the days prior to the First War when Russians were to be found in every fashionable resort in Europe, may dispute this statement. Disputing it, though, just reveals how easy it is to deceive oneself. Could a few aristocrats ever truthfully claim to be representative of Russia? Surely not.

Today, with the increasing flow of foreign visitors across the border, the Iron Curtain is going up for the first time.

Canada's Amazing Western Frontier

by Harry M. Moore

GAS DRILLING
(Article 10)

As previously stated Wonowon is the "gas gathering centre" of a large area. Presumably little or no oil has been found there. All gas, and there are several companies supplying it from their wells with new wells coming into production daily, goes into a spur line which runs to the large refinery at Taylor which is the ultimate destination of the gas. From the gigantic western transmission's trunk line to southern British Columbia and the northern United States.

Locating the presence of gas is a proper counter or seismograph or both it but the beginning, though a most important one. Once the site for the drilling has been established and if there are no roads nearby, then roads have to be built, and that's where the big "cats," or caterpillars, come in to the assistance of the highway as put to use. Nothing will make roads from the mud as well to the highways are as direct as a compass would have it.

The tremendous power of these giant cats is shown here there is a forest through which a road must be cut. Sixty-foot high pencil pines are taken topple before them and are pushed aside, after which comes the bulldozers to make the ditches, to round up the debris and to fill in that which is later levelled and surfaced.

These are of course play a most prominent part long before the drilling rig has arrived. Over which the road must come the knock-down cabins for offices, engineers, drillers, living room, supplies, and the men to put them up in preparation for the arrival of the drilling rig and the men to operate them. Then these roads must come huge carriers with their loads of drilling machinery, casing which must go down as the drill goes.

15-ton Derrick

By the time the rig is set up and the 15-man crew, five men to each eight-hour shift, are on duty, mostly wage $500 take home pay, the trucks arrive. This mad which is volcanic clay wetted down is "cat" by the drivers, and they com- pooses. 1 — to prevent seepage; 2 — to lubricate the tires which the drill might make when coming into contact with the rock on its way into the depths of the earth. Prior to its use and experience were not uncommon, drilling rigs were held up, damaged, and men been killed or severely injured. It might be added that there is a right way to 125 feet in height and of course all speed.

Jack Hamilton, married?, who is but one of the many women who are husbands of the gas industry and who can handle a car as well as a man, was busily engaged this morning on the way to the scene of a drill in the north. The operator, a bulldozer never gave her a second glance as he continued to clear up what appeared to be fair road. She was to wheel from a rocky, cliff-like car over high furrows, let it down and out of ditches without any complaint. After many miles of fair driving there was a small stream to cross by bridge and in the clearing on the right, the several buildings and some distance away a drilling rig in action.

But a word about this is well retrieving section by section many heights of the "cats" and the drill which for some reason must be brought to the surface. Then the personal level are uncoupling these sections and lowering them, one by one, going up by a long hook on a man standing in the crew's next cone of the derrick, the several sections out of the way before sending the bore into the earth.

This was precision work at top speed. Men used to their jobs that these men were aware that they had visitors. Generally there was a tendency to taking time out for anything. But these men, as above stated, they work eight-hour shifts, but better still for those shifts has been for the big executives.

Of course "dry" wells occur frequently and that after boring down are usually 7,00 feet, but that is the way it is. After all, like everything else, there are limitations.

SECOND CREW TAKES OVER

Once gas has been detected the action of the drill slows down, then the well is capped until another crew arrives to lay a pipeline to the next drilling site, a low building filled with many gages, among them the pressure gauges which control the flow of gas into the line which runs from one station to the other on its way to the gathering centre. Here each well station will be found a reservoir of water to be used in case of fire which might be caused by lightning or some wanderer's carelessness in the area.

Of course there are among the drillers men who are specialists in some certain line. There is nephew Donnie, and Donnie for the most part at High Prairie many miles south, but he often brought south in a hurry to retrieve a drill that has been "lost" in the bottom of a well. It would appear that Donnie has some sort of sixth sense which tells him where to go it out in a hurry. Then, too, among his other duties is that of moving rigs from one site to another.

Before bidding the Wonowon section goodbye until next time it might be worth while mentioning that in a cold section of Canada, at least in June, although it is not within the Arctic Circle (Belleville is Latitude 46), a fine recreation is known as the Ices provinces, James Bay and Labrador. But better still, and Belleville is the anglers, those who go north to Algonquin Park in search of trout, there are no black flies, and for mosquitoes there is a repellent which, while it apparently just as hungry as their larger cousins in Ontario.

(Continued Next Saturday)

Potemkin's Villages

The Times of London

"Aha, Potemkin's villages" is the cry which will recall the old story of the cardboard huts and granaries, built in 1787 to flatter and deceive Catherine the Great when reading of what happened in Vladivostok this week. A woman told Mr. Khrushchev that she was ashamed to see him and hoped he would come more often, because "everywhere, before, and in many other things have been rushed into the town simply for the visit. There you are, those Russians will never change. They have to show off and to astonish tourists by the nose, of course, and now they are carrying on the same game of spending their own leaders.

Before going any further, however, it is just as well to remember that the Potemkin legend is not accurately interpreted. Most of the villages which Catherine saw, with the exception of the first, the golden gallery were real villages, built on the Russian model described, in the north Russia and newly embellished with fresh paint and the traditional architectures. The Vladivostok area has in its turn been full of Russian peasants and is marked for further industrial expansion.

Nor were there only a few thousands of miles from Moscow, and, as a general rule, round the ports, Russians become fewer, poorer and less varied as the distance increases from the great cultured areas. It is one of the marvels which Mr. Khrushchev has had to overcome when giving the separate regions more power to develop, produce and buy for themselves.

Possibly the Vladivostok buildings were rushed by putting on a special show, to demonstrate to the leader how nicely he had planned. Probably they were intended to prove their own zeal rather than for organization—rather like battalion officers who make sure, before the general arrives, that all the men have roast beef for dinner. It was all very wrong. The people were not amused. But it is the kind of misunderstanding of the kind which, though not unknown in the past, seems to happen most often under Mr. Khrushchev. The woman did not hesitate to tell him to his face what had happened. And he promptly resolved on the reforms. It is a wonder that he did not remind them of the story of the emperor and the mischief of blinkering a leader — "The Czar cannot see for the hedge."

"Deliver them all together and I'll tie it in my budget as 'three-piece garbage can' - - - $583.98."

LOOKING BACKWARDS

GLEANINGS FROM OUR FYLES OF BYGONE YEARS

20 YEARS AGO

November 28th, 1929

The Soviet government today informed Finland it considered itself freed of the provisions of its non-aggression pact with Finland concluded in September, 1928. The Soviet note charged that Finland has "systematically violated" the provisions of the pact. The Soviet newspaper Red Star published an order of the commandant of the Leningrad military district that in case of "repeated provocation" by Finnish troops Soviet soldiers were "to answer with fire until these troops have created the incident are exterminated".

It is suggested that the nickel deposits in the Petsamo Finland may provide a clue to German exploration in the Russian territory on the Northern Republic. Recent reports indicate that Russia cannot meet the present demands for minerals from its own territory. Russia produces from developed mines does not greatly exceed domestic requirements, but Finland has nickel, zinc, lead, iron and cobalt. Another source of supply has recently been lost to Germany. The Krupp armament firm until August took the entire output of the Lakris nickel mine in Greece. That mine has now come under Italian control, Canada is the greatest world producer of nickel but Germany cannot get the metal from the Dominion.

"The Admiralty told in a vivid communique how the Hawaiipiloted formerly a mail liner in the Orient service, was overtaken off the southern coast of Ireland November 23rd, set afire and literally torn to pieces by the guns of the pocket battleship Deutchland and two unidentified destroyers. The "Hawaiipindi replied with all four starboard six-inch guns until the report, "but at the distance of 18,000 yards the battleship" had the margin of power".

30 YEARS AGO

November 29th, 1929

A large electric sign which will be erected by Belleville jeweller J. O. R. McCurdy was blown down during last night and in its fall smashed the plate glass window in Jack Watts barber shop.

Many appointments have been received from the position of librarian at the Quinte Public Library, which was made vacant by the resignation of Mr. August Bicknell, who will leave shortly to assume the position of librarian in Windsor public library.

Mr. Milton Kerr of Suffolk, Va., is spending a few days with his parents, Mr. and Mrs. S. Kerr, Turnbull Street.

Mrs. Lloyd Preston has received his annual gift of heather from Inverkeen, Scotland and today he presented many of his Scotch friends with sprigs of the purple flower.

The municipal elections will take place on Monday, December 2nd. There are approximately 4,000 voters in this city, the majority of whom are ratepayers. No doubt a large vote will be polled, as there is a large list of candidates for the offices of aldermen. Last year the total vote recorded in the mayoralty contest was 3,039 which was less than five per cent of the available vote. There are this year. The contest for the twelve aldermanic seats is elected. President — Lieutenant-Col. E. D. O'Flynn; vice president — Dr. J. J. Robertson; secretary-treasurer — R. B. Lucas; manager of hockey team — W. H. Wrightsman; executive — Messrs. R. B. Laxier, L. H. Wrightsman and C. H. Payne.

Another new industry will be established here soon in the upper floor of the old canning factory.

Owing to the prevalence of smallpox throughout the Province of Ontario the Belleville Board of Health has advised general vaccination of all citizens.

50 YEARS AGO

November 28th, 1879

The ladies of St. Andrew's Presbyterian Church met a second to none when it comes to putting on a supper, and it is generally reported that they surpassed themselves last night.

Mrs. J. D. Ford is visiting her sister, Mrs. Cameron in Toronto.

Mrs. Georgia Gilmour, daughter of the Rev. J. Main, formerly of this city, won a prize in Australian voting contest in Montreal.

To Your Good Health

By Joseph G. Molner, M.D.
PLASTIC SURGEONS PROUD OF THEIR WORKMANSHIP

"Dear Dr. Molner: I would like to have plastic surgery on my face. All I want is my lips made smaller.—A.I."

There have been vast advances in plastic surgery in recent years, and a great deal can be done to correct flaws which mar the appearance.

I decline to say, offhand, whether your problem is one that can be handled by surgery or not, but I will tell you how to find the answer.

Go to a plastic surgeon (ask your own regular physician to refer you, or ask the aid of the hospital you go to). Plastic surgeons, as you might expect, are very proud of their workmanship, and do not, for their own sake as well as yours, want to tackle a task that does not promise reasonable assurance of success.

If the surgeon can help, he'll say so. If he can't help you, or if he can only help you to an improvement, he will tell you that, too.

In cases of the latter sort, judicious use of powder, coupled with a discreet touch of lipstick on the lips, will often do a great deal to foster the illusion of thinner lips.

• • •

"Dear Dr. Molner: What is meant by the terms 'incompetent abortion' and 'therapeutic abortion'? I have taken them meaning to be something bad, and 'right or wrong'.—Mrs. R. D."

From the wording of your letter, I believe you are referring to when you shouldn't. An "abortion" is the loss of the fetus, or embryo, in the first three months of pregnancy.

This can, and does, occur from natural causes at times — just as a miscarriage occurs through no fault of anyone.

"Threatened abortion" is suspected if the pregnant woman starts to show blood. Proper treatment may avert the loss, and the result is a normal birth later.

An "incomplete abortion" is one in which the fetus is lost but remnants of tissue remain in the uterus causing continued bleeding and drainage. Naturally it should be corrected medically.

Your reference to "something bad" means, I suspect, that you are confusing the word "abortion" with the type of abortion caused by criminal and unscrupulous person with the sole purpose of ending the baby's life.

The fact that natural abortion takes place through illness or unforseen cause, has absolutely nothing to do with "criminal abortion," which is another matter.

• • •

"Dear Dr. Molner: My father-in-law worries whenever he sees me drinking any liquid full of ice cubes, whether tea or ice, soda, or tea. My doctor says this is not dangerous. — Mrs. H. M. B."

Does your father-in-law disapprove of ice cubes, too? I have the use of cold drinks, or frozen confections of any sort, is in my opinion purely a matter of tolerance. Very cold fluids cause pain in the throat or or gullet — which is nature's way of saying, "That's enough!"

As children, you weren't most aware of the cold, painful feeling "at the back of the nose" when we ate ice cream too fast? So we slowed down.

Ice cube in the mouth can cause numbness unless you keep moving it around.

If the cold doesn't bother you, don't worry about it. After all, having ice cubes in your tea, or whatever, keeps the beverage cool, but by the time you swallow any fluid, it is well above the freezing point. I'm not aware of any actual harm resulting from iced drinks.

• • •

Note to Mrs. M.J.: Continued interest in new and very important cause — but only one possible cause, of anemia. Iron is a matter of "the type of blood" a person has.

• • •

Attention all women! For my booklet "The Pre-Menstrual Blues," write to me in care of The Chicago Sun Times Syndicate, 211 W. Wacker Drive, Chicago, Illinois, enclosing a long, self-addressed, stamped envelope and 5c in coin to cover handling. This pamphlet may help you!

Africa to Use Aussie Plan

Milwaukee Journal

An organization was just been formed in England to provide fly-by doctor service in part of Africa, according to the London Times of London. It would be patterned somewhat after a type of service started 30 years ago for families in the "outback" of Australia.

The service would be provided at first in the great native areas of Nigeria, Kenya and Tanganyika. It might be extended to other parts later.

The idea would be to have a fully trained and good pilot at disposal of a doctor who would supervise medical care for some native villages. He would direct routine care through two-way radio communication with persons trained in first aid and handling medicines in each village. He would come quickly by plane in cases where he was required.

It is another way in which man's marvelous machines — such as the plane and the radio — can be used to enlarge his ability to aid his fellow man, and even to help the backward regions of our world.

Strength for The Day

DR. EARL L. DOUGLASS

CHRISTIAN LIBERTY

We hear a great deal these days about Christian liberty. Of course, believers have been hearing about Christian liberty throughout the centuries. The Bible lays great emphasis on liberty. What is this Christian liberty?

Well, it is not precisely the same thing as political liberty. The time has passed in our own country when people try to interfere with the religious beliefs and customs of their fellow men. So far as worship is concerned, there is no problem of liberty.

But Christian liberty is much more than the right to worship as one wishes. Christian liberty is that inner recognition of the spirit whereby we are freed from ourselves, from our sins, and made to walk upon the heights of a new gladness.

Sin is bondage, and the sinner is in bondage to his sin. When faith lays hold on a man, he really born again. He gets a new confidence. He lays hold on a new outlook of life. A new happiness comes into his heart. He is free.

The Bible describes this freedom by saying that the Lord is the spirit and where the spirit of the Lord is, there is liberty. Through the grace of God and Christ and the Holy Spirit are released from the power of sin's life, he experiences a great release from himself and from the bondage of sin.

This is Christian liberty. It is as much a matter of inner life as external matter. There is no spiritual privilege greater than this.

Fighting Politicians

Chatham News

The island of Newfoundland has had a greater area than the celebrated Green Isle, of Ireland. Both have strife in their history but the latter has

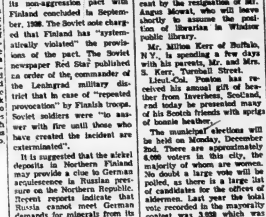

JUST FOLKS

(Copyright 1959, Edgar A. Guest)

WHAT THE RICH MAN SAYS

By EDGAR A. GUEST

Go ask of any millionaire
What joy his money brings;
Ask him to tell if anywhere
The rebin's rewster sings.
Because he has a store of gold,
Or those get the silver,
Or that his land is growing
Or cattle,
Or that he thrives by
Or that he has
Or that he has

He'll say contentment's not in gold
Nor in the power to buy,
For anything that's bought and sold
Can never satisfy.

He'll tell you that much money brings
With it the curse of lust,
The heartache and the sorrowings
Of cynical distrust;
He'll say, in spite of all it does,
He never was so glad
As when men smiled for what he was,
Instead of what he had.

TODAY'S TALK

By GEORGE MATTHEW ADAMS

MOVING DRAMAS

"All the world's a stage", said Shakespeare. He could have gone further and said that every man is a drama in himself.

We are not merely actors on this world's stage; we are also accomplished playwrights. Today we write, act and manage some noble comedy — tomorrow a tragedy, or maybe a farce.

We move our stage as we move. Our audiences are those we meet, feel or hear us.

Some of us get applause for what we produce; some of us do not. But if we are true artists, our only concern shall be that we let the secret of the divine acquit ourselves as born thoroughbreds. We shall not preach our efforts before the world to be judged upon their merits — to live and die at last.

Moving dramas are we. Today we may be playing to crowded and empty seats before us. But game to the core. Resourceful. Steady in nerve. Strong in heart. Immovable in convictions.

Let Time and Heaven look after the receipts at the box office.

THE PACKSACK

By GREGORY CLARK

Jacques Cartier tells us that the Indians he found on the present site of the St. Lawrence wore robes of beaver slung around them like Roman togas. He remarked that they did not have any underwear, a fact that makes you shiver when you consider the Quebec climate in winter. But when you look at the pictures of the past, seems to happen most often under Mr. Khrushchev. The woman did not hesitate to tell him to his face what had happened. And he promptly resolved on the reforms. It is a wonder that he did not remind them of the story of the emperor and the mischief of blinkering a leader — "The Czar cannot see for the hedge."

around the Mediterranean, both in the European and African side, now as in Caesar's time, all men wear a sort of nightshirt, if that. The Arab still gives you the impression of being almost in your nightshirts. But in winter, he's got his pants on again.

Art has a lot to account for. Greeks gradually developed the sculpture a man or woman in the nude. Next to that, they wore a skin jerkin and knitted pants. But even primitive man, when he peeled the hide off a nice warm furry animal, knew well enough to employ the fur all over himself, as the animals did. Man's fashion's first canon is comfort.

SCOTT'S SCRAP BOOK

By R. J. SCOTT

Stories of Famous Hymns

HORACE B. POWELL

AWAKE, MY SOUL TO SOUND HIS PRAISE

Awake, my soul to sound His praise,
Awake, my harp to sing;
Join, all my powers the song to raise,
And morning incense bring.

Among the people of His care
And through the nations round,
Glad songs of praise will I prepare
And there His name resound.

Be Thou exalted, I my God
Above the starry Frame;
Diffuse Thy heavenly grace abroad,
And teach the world Thy name.

So shall Thy chosen song rejoice,
And throng Thy courts above;
While sinners hear Thy pardoning voice,
And taste redeeming love.

Hymn lovers who know the Bibles will not have to be told that when they sing Joel Barlow's "Awake, My Soul, To Sound His Praise", they are singing the one hundred and eighth Psalm.

It was Dr. Isaac Watts, the English hymnist, who first put the Psalms of David into verse, and the collection of "Psalms which Mr. Barlow published in America in 1786 and in several subsequent editions was put together in an attempt to correct and enlarge Dr. Watts' endeavour, and to adapt the English version of the Psalms to "American thought and circumstances".

Mr. Barlow was a prominent author and politician during the stirring period of the American Revolution and in the years that followed. He was born in Redding, Connecticut in 1754, was graduated from Yale University in 1778, and died abroad — in 1812.

preacher in Chicago a generation ago, told of wrestling with a problem until long past midnight. About 2 A.M. he thought he heard a divine voice say to him: "Quayle, you go to bed. I'll sit up the rest of the night." That fancy of a saintly old mystic, but the experience has scriptural support, for the Psalmist asserts, "He giveth his beloved sleep."

Whether awake or asleep we are in the hands of "One able to do exceeding abundantly above all that we ask or think, according to the power that worketh in us." Many of us can testify that more than once we have gone on to eternal life."

to bed with baffling problems; then, after committing ourselves to God's keeping, we have awakened to find light on our perplexing questions.

When we have been looking long and intently at some close work on our desk or in our yard, then turn to look out the window, how long view seems our eyes. This common experience of relaxing and what the Psalmist must have in mind when he said: "I will lift up mine eyes unto the hills, whence cometh my help. My help cometh from the Lord who made heaven and earth."

LOOK UP TO GOD

When we look up to God, we see more than the day before us. Consider this day. It began at midnight. We cannot seize or hold time. With all our efforts to crowd every day and night with thrills, we have so largely lost the power to realize the present. It is because the pace is so swift that we do not enjoy the scenery along the way? A woman who had crossed the Atlantic many times said to the captain of a great liner, "It must be very monotonous for you." He replied, "I never enjoy the scenery every voyage I make." A young man told a friend of mine that he drove from New York to Richmond, Va., in six hours. "What did you see?" asked my friend. "A trained bear at a motel stop — and that bear sure could do tricks."-

Have we cheat ourselves by wasting time on little things when God's world offers such possibilities of good living. We need God's largeness of outlook to lift us from our littleness and shame us out of our selfishness.

God has so arranged this world that the best things come to those who give to life rather than to those who demand from it. Hence the wisdom of the ancient prayer: "Teach us, O Lord, not to seek so much to be consoled as to console; not so much to be understood as to understand; not so much to be loved as to love. Show us that it is by giving that we receive, in self-forgetting that we find, and in dying that we awake

A Lift for Living

Solace of Prayer Is in Giving

By DR. RALPH W. SOCKMAN

Dr. Charles C. Merrill told of a family incident back in the Spanish-American war. A mother learned that her husband was soon to return home from the front. She wondered what her little son's reaction would be. When she told the boy, he exclaimed, "I wonder what he'll bring me."

The lad's remark made Dr. Merrill think by contrast of Dwight L. Moody's little son. One day the great evangelist heard a knock at the door of his study. Being busy, he called rather brusquely, 'What do you want?' His son replied: "I don't want anything, Daddy. I'm just like to be with you." Those words warmed Moody's heart.

When we pray, let us not begin by asking what God will bring us. Let us start by wanting to be in His company.

This is what Jesus told His disciples when they asked Him to teach them to pray. The Lord's Prayer begins, "Our Father who art in heaven, hallowed be Thy name." Only as our minds and hearts look up to God can we clearly see what we need and how sensitively to receive His help.

Do our world problems seem so dark that we have grown tired looking at them? The charges and counter-charges of the Cold War, the releases of nuclear energy which could conceivably enable the human race to commit suicide — do we feel they are too much for us?

These seem very much like things which have happened before. The Psalmist said: "The earth and the kingdoms were moved; he uttered his voice, the earth melted." Then the Psalmist interprets God as saying, "Be still and know that I am God."

Have our daily burdens gotten us down? Are we so bothered and distracted that we can't see straight?

HE DOES NOT SLEEP

Bishop William A. Quayle, pioneer of Kansas and famed

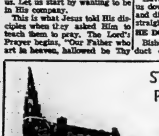

ST. ANDREW'S PRESBYTERIAN CHURCH
CORNER CHURCH ST. AND DUNDAS AVE.
Rev. R. D. MacLean, B.A., B.D
Pastoral Assistant
Rev. W. H. Walker
Organist: Mr. Spreiss Boyce

SERVICES OF WORSHIP, SUNDAY, NOV. 29
11.00 a.m.—MORNING WORSHIP
"On Being Mature Christians"
7.00 p.m.—EVENING WORSHIP
"Heirs of God"
CHURCH SCHOOLS
9.45 a.m.—Junior, Intermediate, Senior
11.00 a.m.—Nursery, Beginners, Kindergarten, Primary
Y.P.S. 8.30 p.m.
FARLEY AVE.—
8.30 a.m.—Church School. Classes for All.
11.00 a.m.—MORNING WORSHIP
Rev. W. H. V. Walker. The Sacrament of Baptism will be Observed.
COME AND WORSHIP WITH US

BETHEL CHAPEL
(Corner Church and Station Streets)
Speaker: W. E. BELCH
9.15 a.m.—LORD'S SUPPER
11.00 a.m.—"THE CHRISTIANS WARFARE"
11.00 a.m.—SUNDAY SCHOOL FOR ALL AGES
2.00 p.m.—GOSPEL BELLS, CJBQ
7.30 p.m.—Subject: "ONE DEAD IN EVERY HOUSE"
(First in a series from a large colored chart)
Tuesday 8.00 p.m. — Young People's
Thursday, 8.00 p.m. — Prayer and Bible Study
DAILY MEDITATIONS — Monday through Friday at 8.30 a.m. over CJBQ.

FREE METHODIST CHAPEL
Corner Strathmore and Symington St.
REV. KEITH MACPHEE, Minister
9.00 a.m.—Light and Life Hour. World-wide broadcast over Radio Station CKLG, 1320 on your dial.
10.00 a.m.—Bible School
11.00 a.m.—MORNING WORSHIP
6.45 p.m.—Junior Membership Class
7.30 p.m.—EVENING SERVICE
Tuesday, 7.45 p.m. — Prayer Meeting
Thursday 7.45 p.m. — Missionary Meeting

Calvary Temple
DUNDAS and JOHN STREETS
PENTECOSTAL ASSEMBLIES OF CANADA
WHERE HAPPY PEOPLE MAKE YOU WELCOME
HEAR
EILEEN PRICE RICHARDSON
11.00 a.m. — SUNDAY — 7.30 p.m.
10. a.m.—SUNDAY SCHOOL
Tune in CJBQ — 9.20 a.m. Saturday; 9.30 a.m. and 3.00 p.m. Sunday.
Tuesday 8.00 p.m.—Bible Study "Revelation"
Thursday 8.00 p.m. — Young People's
COMING — NEXT SUNDAY
DON ORSER AND THE JUBILEE COLORED TRIO
EVERYONE WELCOME — Pastor: H. M. Smith, L. H. Price

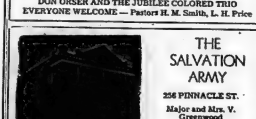

THE SALVATION ARMY
256 PINNACLE ST.
Major and Mrs. V. Greenwood
Corps Officers
"Make the Army Your Church Home"
SUNDAY, NOVEMBER 29th.
11.00 a.m.—THE HOLINESS MEETING
2.30 p.m.—Sunday Schools, Station St., Pinnacle St.
7.00 p.m.—EVANGELISTIC MEETING
Wednesday, 8.00 p.m.—The Prayer Meeting
Inspiring Gospel Music by the Citadel Band and Songsters.

WESLEYAN METHODIST CHURCH
Corner
Everett & Henry Sts.
Rev. James R. A. Spearman
Minister
10.00 a.m.—CHURCH SCHOOL
11.00 a.m.—"WHY WE BELIEVE"
Rev. Nancy White speaking.
7.30 p.m.—REV. L. M. McCORRISTON
Wednesday 8.00 p.m. — The Hour of Prayer
Friday 8.00 p.m. — The Hour for Youth

CHRISTIAN SCIENCE SOCIETY
MASONIC TEMPLE — 122 FOSTER AVENUE
Subject: "ANCIENT AND MODERN NECROMANCY, alias MESMERISM AND HYPNOTISM DENOUNCED"
Sunday Service — 11.00 a.m. Sunday School — 11.00 a.m.
Testimonial meeting 4th Wednesday of each month at 8 p.m.
YOU ARE CORDIALLY INVITED

STANDARD CHURCH
Coleman St. Near Footbridge — Rev. A. J. Slater, Pastor
10.00 a.m. — SUNDAY SCHOOL
11.00 A.M. and 7.30 P.M.
Prayer Meeting Thursday 8.00 O'Clock

The Anglican Church of Canada
FIRST SUNDAY IN ADVENT
CHRIST CHURCH
CORNER COLEMAN AND CATHERINE STS.
Archdeacon the Ven. J. B. Cowgan, B.A. Rev. Everett P. Smith
Rector Assistant
Curate — Rev. R. A. G. Mosher, B.A., B.D.
8.00 a.m.—HOLY COMMUNION
Corporate Communion for Evening Branch of the W.A.
9.30 a.m.—FAMILY SERVICE (Nursery)
11.00 a.m.—MORNING PRAYER (Nursery)
4.00 p.m.—HOLY BAPTISM
7.00 p.m.—EVENSONG
SUNDAY SCHOOL—
Christ Church — 9.30 a.m. — Main School and Beginners
11.00 a.m.—Beginners
2.30 p.m.—St. George's, Station Street
MIDWEEK SERVICES—
MONDAY — ST. ANDREW'S DAY
10.15 a.m.—HOLY COMMUNION. Corporate Communion for Afternoon branch of the W.A.
5.30 p.m.—HOLY COMMUNION
WEDNESDAY, 10.15 a.m.—HOLY COMMUNION

ST. THOMAS' CHURCH
CORNER OF CHURCH AND BRIDGE STS.
REV. CANON A. S. MCCONNELL, M.B.E., L.TH., Rector
THE REV. J. G RIDDERBURY, B.A., S.T.B., CURATE
8.00 a.m.—HOLY COMMUNION
11.00 a.m.—MATINS (Nursery)
Preacher: The Rector
4.00 p.m.—HOLY BAPTISM
7.00 p.m.—EVENSONG
Preacher: The Rector
SUNDAY SCHOOL—
9.45 a.m.—BIBLE CLASSES AT THE CHURCH
PRIMARY, JUNIOR AND SENIOR DEPTS.
AT THE CHURCH HOUSE
11.00 a.m.—BEGINNERS AND NURSERY AT THE CHURCH
2.00 p.m.—JUNIOR CONFIRMATION CLASS AT THE PARISH HOUSE
MONDAY — ST. ANDREW'S DAY — HOLY COMMUNION IN THE CHURCH AT 10.00 A.M.

ST. MARGARET'S ON-THE-HILL
Ortolo Park Avenue
Rev. L. Arthur Peart, B.Th., Rector
8.30 a.m.—HOLY COMMUNION
9.30 a.m.—SUNDAY SCHOOL
11.00 a.m.—MORNING PRAYER
4.30 p.m.—EVENING PRAYER
WEDNESDAY, HOLY COMMUNION AT 10.15 A.M.

THE NEW AND DANGEROUS HERESIES OF "LIFE AND DEATH"

The Committee on Christian Faith, of the United Church of Canada has recently published a booklet entitled "Life and Death". The booklet, which is to be circulated in congregations it contains, "may seem new and even dangerous to some people. We admit that the impression is there."

Since the book has been presented "for study", we feel obliged to offer a few criticisms in comparison with the teachings of the Bible, as has been our practice immediately since Luther, Calvin and Wesley. Each Sunday Evening at 7.30 p.m. in the Calvary Temple Community Centre, Dundas and Bright Streets, the pastor of the Parkdale Baptist Church, will be speaking on subjects suggested by the book and which in many instances are being studied in all United Church groups who seek to avail themselves of this opportunity to study this book. The dates of the sermons will be as follows:

Nov. 30—Heresy No. 2. Baptism saves.
Dec. 6—Heresy No. 3. Salvation is not personal.
Dec. 13—Heresy No. 4. The Bible is unreliable.
Dec. 27—Heresy No. 5. The physical body is not raised in the resurrection.
Jan. 3—Heresy No. 6. There is spiritual growth after death.
Jan. 10—Heresy No. 7. Everyone will eventually be saved.
Jan. 17—Heresy No. 8. Hell is not eternal punishment.
Jan. 24—Heresy No. 9. The Judgment Day is nothing to fear.
Jan. 31—Heresy No. 10. Christ's return may not be personal.
(Clip for Reference)

THE PARKDALE BAPTIST CHURCH
at
the Parkdale Community Centre
Lord's Day Services, 8.45, 11.00 and 7.30
Everyone Warmly Welcomed

Christian and Missionary
ALLIANCE TABERNACLE
W. Moirs and Coleman Sts.
Rev. Sackville Palmer, Pastor.
"A Friendly Church in a Friendly City"
9.50 a.m. — Sunday School
7.30 p.m.—"CUBA CALLS"
22-min. colored motion film will follow missionary message of Rev. Herb Hopgood who has recently been in Cuba and has up-to-the-minute news on conditions there.
11.00 a.m.—REV. H. HEPPNER
Missionary to Cuba
Tuesday 8.00 p.m. — Prayer and Bible Study
The Pastor will be in charge of all services of the day.
"Let Us Remember the Sabbath Day to Keep It HOLY"

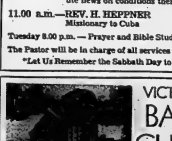

VICTORIA AVE. BAPTIST CHURCH
Convention of Ontario & Quebec
REV. GORDON B. WOODCOCK
B.A., B.D. Minister
Organist:
Wm. J. Connor M.A.
Choir Director:
Dudley R. Smith
Corner of Victoria Avenue and Pinnacle Street
LAYMEN'S SUNDAY
11.00 a.m.—"THE TASK FOR TODAY"
7.30 p.m.—"CALLED TO CONQUER"
This service will be conducted by the men of the congregation.
9.50 a.m.—Sunday School
9.45 a.m.—FAIRWAY AVE. SUNDAY SCHOOL
EVERYBODY WELCOME

ONTARIO INTELLIGENCER

The United Church of Canada
Moderator — Right Rev. Joseph J. McQueen, B.A., B.D., D.D., LL.D
THE REV. M. C. PINKER, B.A., Secretary, Toronto, Ontario
President Day of Quinte Conference
THE REV. P. J. WHITELY B.A., Picton, Ontario
Chairman Bellville Presbytery

BRIDGE STREET UNITED CHURCH
CORNER BRIDGE & CHURCH STS., NEAR THE QUINTE HOTEL
REV. H. M. DAVIS, B.A., Minister
REV. R. F. SMITH, B.A., B.D., Assistant Minister
S. ALEC GORDON, Director of Music
SUNDAY, NOVEMBER 29th.
CHURCH SCHOOL
9.45 a.m.—Junior, Intermediate and Senior Departments
11.00 a.m.—Nursery, Beginners and Primary Departments
CHURCH WORSHIP
11.00 a.m.—"BURDENS CAN BE EASY"
7.00 p.m.—"TWO KINDS OF WITNESSES"
Reception Service for New Members
Mr. Davis preaching at both services.
ALL ARE CORDIALLY INVITED

TABERNACLE UNITED CHURCH
The Friendly Church—On Church St., one block north of Victoria Ave.
REV. James C. Eastcott, B.A., B.D., Minister
Rev. Elmer Sanderson, B.A., B.D. Assistant Minister
Mr. Harold Bond, B.A., Dip. Mus., Director of Music
SUNDAY, NOVEMBER 29th
EVERY FAMILY VISITATION
11.00 a.m.—MORNING WORSHIP
"STRENGTHENING THE CHURCH"
Mr. Eastcott preaching.
Commissioning of Visitors.
12.15 p.m.—Luncheon for all visitors. Home visits will be made during the afternoon. Visits not completed on Sunday will be made during the week.
7.00 p.m.—EVENING WORSHIP
"FIT TO LIVE WITH"
Mrs. Leard preaching.
SUNDAY SCHOOL
9.45 a.m.—Junior, Intermediate and Senior Departments
11.00 a.m.—Nursery, Kindergarten and Primary Departments
A CORDIAL WELCOME TO ALL

HOLLOWAY ST. UNITED CHURCH
CORNER DUNDAS AND HOLLOWAY STREETS
THE FAMILY CHURCH
REVEREND C. W. COLEMAN B.A., Minister
REV. T. P. TOWNSEND, B.A., B.D. Assistant Minister
Mr Curwen Tempier, A.T.C.M., L-Music, Minister-in-Music
SUNDAY, NOVEMBER 29th
8.45 a.m.—Junior, Intermediate and Senior Departments will meet.
11.00 a.m.—Beginners and Nursery.
11.00 a.m.—MORNING WORSHIP
"Our Church and its Mission"
Rev. James Fraser, B.A.
7.00 p.m.—EVENING WORSHIP

EASTMINSTER UNITED CHURCH
Corner of Bridge St. & Herchimer Ave.
REVEREND ALEXANDER McDOWELL, Minister
Choir Director C. Murray Irwin Organist Mus. G. H. Bennie
SUNDAY, NOVEMBER 29th
CHURCH SCHOOL
9.45 a.m.—Senior, Intermediate, Junior
11.00 a.m.—Primary, Beginners, Nursery
11.00 a.m.—WORSHIP SERVICE
9.30 a.m.—POINT ANNE — WORSHIP SERVICE

COLLEGE HILL UNITED CHURCH
North Park St. Just North of College
REV. W. E. G. DOVEY, Minister
SUNDAY, NOVEMBER 29th
9.45 a.m.—SUNDAY SCHOOL
11.15 a.m.—MORNING WORSHIP
Nursery Class During Service.
A CORDIAL WELCOME TO ALL!

"MARANATHA" CHRISTIAN REFORMED CHURCH
ORCHARD DRIVE
"THE CHURCH OF THE BACK-TO-GOD HOUR"
All Over Canada and the United States
Listen to CKLB (1350)—3.00 p.m.
CFRB (1010)—8.30 a.m. Every Sunday
SERVICES . . .
9.30 a.m.—SONG SERVICE
9.30 a.m.—REV. J. E. F. DRESSELHUIS (Dutch)
2.30 p.m.—REV. J. E. F. DRESSELHUIS (English)
Everybody Cordially Invited

FIRST PENTECOSTAL CHURCH
54 N. Front St. Rev. B. H. Cross, Pastor
SUNDAY, NOVEMBER 29th.
10.00 a.m.—SUNDAY SCHOOL FOR ALL AGES
11.00 a.m.—Come, Worship with us and hear the REV. JOHN McHARDY
Irish Singing Evangelist
7.30 p.m.—EVANGELISTIC SERVICE
Tuesday, 8.00 p.m.—BIBLE STUDY AND PRAYER
Thursday, 8.00 p.m.—YOUNG PEOPLE'S
EVERYONE WELCOME

ST. MARK'S LUTHERAN CHURCH
SERVICE 7 P.M. IN
REV. COLLEGE HILL UNITED CHURCH
MR. LINDEMAN North Park Street

SOCIAL and PERSONAL

ss Barbara McKitrick, 48 Street, graduate nurse Belleville General Hospital, successfully passed that Registered Nurse's examination.

ends of Mr. and Mrs. David Donald, Wooler Road, on the ation of their 53rd wedding iversary were their daughters Jean and Gloria, (Mrs. Roy Pearson, of Belleville, and Mrs. Bruce Yarwood, Brampton.

Mrs. James Bates, Stockdale is patient in Belleville General spital.

Miss Mary Quinn, Tweed, has turned to Belleville Hospital further treatment.

Miss Mary Blakely, who has been a patient in Belleville General Hospital, has returned home Tweed.

WOMEN OF THE MOOSE

The last meeting for the month November of the Women of the oose was held in the Moose Hall th Senior Regent Nellie Shantz presiding.

Nellie Burke thanked the Chap- for gifts and cards sent her other and son during their ill- ss. Nora Kiser and Mrs. Ida ong collected to pick up any ticles the members have for bazaar to be held early next onth if they were called by one of the members. The next meeting it to be the Christmas upper and all members are ask- d to bring an article for the ble and a card inside the gift th dainty or fancy in it.

Nellie Scrimgeour and Ruby heeler were chosen to buy the presents for the Christmas tree. here are to be pictures on Re- arded Children shown in the ovies on the night of Nov- mber 30th, all are welcome and here is no charge.

The draw donated by Bessie rooks was won by Betty Reid. hem will be either held at the orothy Potter's 47 N. Murray t Trenton, every Thursday af- ternoon at 2 p.m. all are cord- ally welcome.

The social was held at Dor- thy Potter's, Trenton on Novem- ber 23, winners were: Jean hoolbred, Mrs. Anderson, Jen- ie Brooks, Mary Blight, Mrs. Robson, Mrs. Ethel Hall, Mrs. hoolbred, Trenton on 17th win- ners were: Peg Jeffery Annie hoolbred, Mary Wright, Blanche oonie.

Hillcrest H-S Elects Officers

The first monthly meeting of Hillcrest Home and School As- sociation was held at the school on Tuesday night.

The president, Mr. R. Dryden, welcomed all present and then opened the meeting, with, Mrs Williams presiding at the piano.

OFFICERS ELECTED

The following slate of offic- ers was elected at the October organization meeting:

President, R. Dryden; 1st vice president, Mrs. M. Orr; 2nd vice president, Mrs. Prudden; re- cording secretary, Mrs. E. C. Mott; corresponding secretary, Mrs. G. Wood; treasurer, Mr. Kiora were still being collected.

Mrs. B. O'Neil was pleased with the many calls reported from Christian Stewardship.

Mrs. Nellie Anderson, litera- ture secretary requested all members to be put into circulation.

Mrs. E. Ensory and group, who have in charge of the program, chose as their theme, "The Heavenly Kingdom." The Scrip- tural reading was Luke 3: 8; 25-32 and Matthew 25: 31-45 was read by Mrs. Crenshaw. Mrs. Alger led in prayer.

AFRICA DISTURBED

Mrs. E. Ensory spoke briefly on the study book, "Africa Dis- turbed" by Dr. and Mrs. Rost. "Africa" is the African point of view; the great land of many climates, tribes and many, many people.

Miss K. McPherson spoke on Africa's need for missions. There has been a major disturbance, brought and carried on by the white people, since missions. In the last decade, seven universi- ties have been built with medical all branches of learning. Growth should not mean the withdrawal of missionaries.

Mrs. W. Sherry spoke on Africa's progress. The many changes wrought by the mines, steamships, railroads, the vast rubber plantations, the largest in the world and the oil concess- ions have become much. Western help should be freely available.

Mrs. Sherry spoke on Africa's the creative disturbance in Af- rica, introduced by Christianity, is rapidly putting a severe strain on Africans by the modern culture.

Mrs. Grace Anderson spoke on the missionary's task, as the most disturbing of all West- ern imports. In Angola, there is no color bar, no religious bar; no permanent white residents. Native education in the Union of South Africa has been brought by the Wesleyan Church. Rhodes' "Rolling because Somebody makes it Boil".

(African Proverb.)

Africa' Topic At Jubilee Auxiliary

The November meeting of the Jubilee Evening Auxiliary of Bridge Street United Church was held in the Sunday School auditorium.

Following a delicious supper, served by Mrs. Chalcough, Mrs. T. & T dealt briefly with some of the work of the H.L.G., the Provin- cial Labor Organization, and intended to mention how it all began with a match. In the beginning most of the inspectors' affairs of men employed were in- different to the conditions. Then the "In the begin- ning" was the Lucifer match. The "Scripture" was Matthew 25: 1-13 and Corinthians. Mrs. Alger led in prayer.

Mrs. Joy Nicholls, supply sec- tary, reported that 25 quilts for Korea were still being collected.

Mrs. B. O'Neil was pleased with the many calls reported from Christian Stewardship.

Mrs. Nellie Anderson, litera- ture secretary requested all members to be put into circulation.

Mrs. E. Ensory and group, who have in charge of the program, chose as their theme, "The Heavenly Kingdom." The Scrip- tural reading was Luke 3: 8; 25-32 and Matthew 25: 31-45 was read by Mrs. Crenshaw. Mrs. Alger led in prayer.

AFRICA DISTURBED

Mrs. E. Ensory spoke briefly on the study book, "Africa Dis- turbed" by Dr. and Mrs. Rost. "Africa" is the African point of view; the great land of many climates, tribes and many, many people.

Miss K. McPherson spoke on Africa's need for missions. There has been a major disturbance, brought and carried on by the white people, since missions. In the last decade, seven universi- ties have been built with medical all branches of learning. Growth should not mean the withdrawal of missionaries.

Mrs. W. Sherry spoke on Africa's progress. The many changes wrought by the mines, steamships, railroads, the vast rubber plantations, the largest in the world and the oil conces- sions have become much. Western help should be freely available.

Mrs. Sherry spoke on Africa's the creative disturbance in Af- rica, introduced by Christianity, is rapidly putting a severe strain on Africans by the modern culture.

Mrs. Grace Anderson spoke on the missionary's task, as the most disturbing of all West- ern imports. In Angola, there is no color bar, no religious bar; no permanent white residents. Native education in the Union of South Africa has been brought by the Wesleyan Church. Rhodes' "Rolling because Somebody makes it Boil".

(African Proverb.)

This - - - and That

By HARRIET STEVENS

From whence things spring or what origin often are unknown or in the process of time become lost in the shuffle. Table sheets off the words "In the beginn- ing" . . . Then two weeks with T & T dealt briefly with some of the H.L.G., the Provincial Labor Organization, and intended to mention how it all began with a match. In the beginning most of the inspectors' affairs of men employed were in- different to the conditions. Then the "In the beginning" was the Lucifer match. The "Scripture" was Matthew 25: 1-13 and Corinthians. Mrs. Alger led in prayer.

Mrs. Joy Nicholls, supply sec- tary, reported that 25 quilts for Korea were still being collected.

Mrs. B. O'Neil was pleased with the many calls reported from Christian Stewardship.

Mrs. Nellie Anderson, litera- ture secretary requested all members to be put into circulation.

Mrs. E. Ensory and group, who have in charge of the program, chose as their theme, "The Heavenly Kingdom." The Scrip- tural reading was Luke 3: 8; 25-32 and Matthew 25: 31-45 was read by Mrs. Crenshaw. Mrs. Alger led in prayer.

AFRICA DISTURBED

Mrs. E. Ensory spoke briefly on the study book, "Africa Dis- turbed" by Dr. and Mrs. Rost. "Africa" is the African point of view; the great land of many climates, tribes and many, many people.

Miss K. McPherson spoke on Africa's need for missions. There has been a major disturbance, brought and carried on by the white people, since missions. In the last decade, seven universi- ties have been built with medical all branches of learning. Growth should not mean the withdrawal of missionaries.

Mrs. W. Sherry spoke on Africa's progress. The many changes wrought by the mines, steamships, railroads, the vast rubber plantations, the largest in the world and the oil conces- sions have become much. Western help should be freely available.

Mrs. Sherry spoke on Africa's the creative disturbance in Af- rica, introduced by Christianity, is rapidly putting a severe strain on Africans by the modern culture.

Mrs. Grace Anderson spoke on the missionary's task, as the most disturbing of all West- ern imports. In Angola, there is no color bar, no religious bar; no permanent white residents. Native education in the Union of South Africa has been brought by the Wesleyan Church. Rhodes' "Rolling because Somebody makes it Boil".

(African Proverb.)

Anna Finlayson Of Vancouver Miss Grey Cup Girl

By EDNA BLAKELY
Canadian Press Staff Writer

TORONTO (CP)—A statuesque Vancouver girl, Anna Finlayson, is Miss Grey Cup for 1929.

The 19-year-old British Columbia Lions became the seventh western winner in nine years. The 1927 winner was also a Miss B.C. Lions. Last year's winner was from Montreal.

Miss Finlayson was to attend her first Grey Cup game today. She watched it only by radio—and on television.

Miss Grey Cup, who is tall—five feet, nine inches, and shapely—36-26-36, was out over three contenders.

It was a fifth straight win for Anna when she took the crown at a pre-game dance. She was chosen by a committee of the Vancouver, then went on to be- come Miss Vancouver. Later she became Miss Pacific National Exhibition. This title automati- cally made her a contestant for the Miss B.C. Lions title and the Miss Canada contest scheduled for next year.

She has no steady beau and has never dated a football player. But she does know the type she wants to date.

"Tall, has to have character. I don't care if he's short or tall or good looking as long as he has character."

When she gets back to Van- couver she plans to get a driver's licence so that she can drive her prize, a red sports car.

Jane Ann Cooper, 18-year-old Miss Hamilton Tiger - Cat, was runnerup. A red-head, she hopes for a career in the emotional movies.

Third was Ann Schnell, 20- year-old University of Saskatche- wan student whose home town is Tisdale. She hopes to become a school teacher.

V.O.N. Gives Report of Work, Plans Activities

The Board of the Victorian Order of Nurses held its month- ly meeting at the Y.M.C.A., No- vember 19th at 3 o'clock.

The annual dinner meeting will be held in January and several possible speakers were discussed — Mrs. Ralph Col- lier, Mrs. Lawlor, Mrs. Max Ford and Dr. Walter Herbert.

Miss B. Corbett, the secretary, read the minutes of the pre- vious meeting, and the finan- cial report. Miss Gilpin presented his report.

Mrs. H. Luik reported from the finance committee. The 1953 car needs to be repaired and it was felt that a smaller car would be advantageous. After some discussion it was moved to purchase a com- pact car. Mr. Luik recommend- ed that snow tires be purchased for the other car and it was passed.

Miss Dorothy Connor report- ed on the nursing activities for the month of October. A total of 79 patients received care this month. A total of 331 home visits were made. Two half days were spent in Consoli- Corbyville School and four half days were spent assisting the Belleville Department of Health at the Child Health Confer- ences at the Kiwanis Centre.

A special meeting was held on Tuesday evening, for the nursing service for the South Thurlow Schools. Miss Seaman, Miss Lowery, two members of the School Board, Miss Corbett, and Miss Connor of the Board attended. They require a nurse at the school two half days a month. Facilities are adequate at the school for the nurse to carry out her duties. They will provide the equip- ment and space. An agreement has been sent to the clerk- treasurer of the Township of Thurlow and their approval is pending. It was felt that V.O.N. should review the agreement with the Cannifton-Corbyville School.

The December meeting will be held the 16th of that month.

PAT'S BEAUTY SALON
Pre-CHRISTMAS SPECIAL
NOVEMBER 23rd. to DECEMBER 5th.
15.00 Cold Wave 11.95
12.50 Cold Wave 9.95
10.00 Cold Wave 7.95
OPEN EVENINGS 278 STATION STREET
WO 2-5269

THE MORE LUCKY COUPONS YOU USE — THE MORE Y-O-U SAVE!!
CLIP ONE-A-DAY NEXT WEEK AND QUALIFY FOR THE PRIZES
WALKER HARDWARE

Centre St. W.A. Sponsors Fine Bazaar, Tea

The ladies W.A. of Centre St. United Church held their Christ- mas bazaar and tea in the church school room on Wednesday eve- ning. It was a most successful event in spite of the counter attrac- tions. It presented a Christmassy atmosphere with its red and green streamers and sprays of evergreen here and there and delectable odors which added greatly to the theme.

The president, Mrs Longhurst assisted by Mrs. Vanderwater, welcomed the guests at the door, the bazaar was officially opened by Mrs. W. E. Dower, who thank- ed all the W.A. members for their time and work spent on this event.

Presiding at the silver ser- vices were Mrs. E. Simpson, Mrs. W. E. G. Dower, Mrs. L. Hall, Mrs. M. Vanderwater. The motif for the tea table and the lit- tle tables was the Christmas tree.

The long table, with its lace cloth and its centre piece a mir- ror, Christmas tree with gold and silver bells, flanked with red candles in silver candlesticks, a pretty rubitelle picture while the little tables had their own white clothes and centred by green candles in Candy Cane holders nestling on a tiny bough.

Several booths were prettily adorned for the occasion. The country store convened by Mrs. S. Vos and Mrs. Jones and assistants, Mrs. Ferguson and Mrs. Brady. They were pies, cakes, cookies, candy, home cooked meats, made buns and preserves.

The candy table was a great success, the assortment of the sweets conveyed by Mrs. W. Vanderhoven assisted by Mrs. L. Collins.

The apron table and children's booth, the knitted goods, pleated skirts, granny gowns, boys shirts and cabaret aprons were displayed. The convener was Mrs. McLeod.

A booth of Christmas cards with Mrs. Ferguson convenership of Mrs. F. Stapley had cards and paper in assortment, bright and at rea- sonable prices.

The touch and take and plant booth was busy with Mrs. A. Knott Sr. as convener. Those who served included Mrs. Bradden, B. Stapley, R. Newman, G. Mor- ray, R. Shamis and Mr. Hudgins.

Perhaps the little sand- wiches cookies were: Mrs. Lind- say, Mrs. Hawley, Mrs. Hall, Miss Towner made the tea for the evening.

The tea room convener was Mrs. Pat Schamerhorn and the assistants convener, Mrs. Haw- ley.

Mrs. G. Wood had charge of the tickets at the door.

Thanks of appreciation are be- ing sent to all who made this tea and bazaar such a delightful event.

To Gain the World and Lose a Soul

By ALMA MASON

(1st Article in Series)

If we have happy memories of childhood (let us hope we all possess some), do they not resound on the keyboard of security in home?

The small child, when he takes his first uncertain steps, must look to his parents in their in his baby ventures. He seeks their praise when he uses his clubby fingers to arrange his blocks. He creates their gratification when he brings them offerings of ragged little bouquets of dandelions and Queen Anne's Lace. He of- ten battles with his brothers and sisters to win a place in the sunshine of their love. Later on, he bursts in the door from school, desper- ately anxious to have his progress in the classroom as he calls "Mom, where are you?"

The words, "Mom, where are you?" strike a minor chord today in thousands of homes, for a good many Moms are conspicuously ab- sent a good deal of the time from the home port.

Mom and Dad are the lighthouses on the shore of home for small craft tossed on a dark sea of insecurity. Their continual absence from the beacon light of home will set a childish boat early adrift into unsafe waters of doubt and fear.

For many reasons today, real and unreal, abstract and tangible, hosts of today's mothers are employed outside the environment of the home. In many cases, particularly where the husband cannot find employment, it is abso- lutely necessary for the mother to become the sole bread earner and for father to take charge of the home and the children. In many other cases, absence of the mother from home, is due to an expanding and deadly craving for more and more material comforts and luxur- ies. True, she shares these things with her husband and children. Will these extra com- forts compensate her for the loss of the pre- cious hours she might have spent with her growing family?

If all our working mothers would try to honestly and objectively balance the heart and soul of a neglected child against the new shoes and the new toy purchased for him.

Will we women never understand that there is no adequate and proper substitute for a mother's care! Our grandmothers realized fully that the homes they established, even though they were log cabins with God's good earth for floors, were the strong rocks that steadied their young in purpose, thought and deed.

Perhaps it would help to glorify the hearth of home if we worked certain words from the Bible into old fashioned samplers to hang on the walls of our homes. We all need to read over and over again such scintillating words as these, "What shall it profit a man if he gain the world and lose his own soul?" We should dwell more specifically perhaps on the thought that it is even more terrible to gain the whole world and lose the soul of one's own child.

Why will we not believe in God's promises that if we put first things first—love of God— unity of family—benedictions and manna kind- ness—we need not fear for the future as re- gards our material needs?

We once lived next door to a family of missionaries. The mother and father had re- turned to Canada after long years of service in India to found a small church. They were without funds as the world thinks of funds. They were rich in faith, secure in their shared love for each other, their children and their God. They knew and had been shown that if they put the things of the spirit first, the Heav- enly Father would keep His promises to supply all material needs. They lived from day to day, working at their new project, teaching their children love and obedience to God and parents. As we watched them live their great faith, daily miracles accorded them unfolded before our eyes.

They in glorious reality their children have risen up and called them blessed.

Better our children know the pangs of star- vation, better they starve a bit with us in body, yet have us at the helm; better they be deprived of modern luxuries, but bask in the warmth and comfort of protected companionship.

The home is not only personal. We will never hold the gates of our nation's integrity against the battering ram of athletic Communi- stic godless we seek first—in our homes— through our children—the Kingdom of God.

What will you trade for the smile of your child

What will you give if you must
Will your ralmost of silk and your soft velvet cloak
Pay for his faith and his trust?
What will you buy for the heart of your boy?

For his soft loving hand in your hand? The years that you spent seeking pleasure and soil
Have placed his poor feet on a strand,
Where all of your gold cannot buy back his soul;
Where your silver, like his lonely years,
Will drop in a vessel heaped high with his woe
And filled with your pitiful tears.

Going Places

Convenience and Economy Keys To Big Season at Miami Beach

By SHIRLEY and BOB SLOANE

Miami Beach, Fla. — So far, the haste axiom has not clamped its golden grip on the Gold Coast. The thermometer by Hertz have not yet been replaced by the Cadillacs by the hundred on Col- lins Avenue, nor is it necessary at the point to send the head- waiter's daughter through college in return for a ringside table at a night club. Only the ghosts of last season's money haunt the opulent palaces, and mullin Cab- bies howard screaming through the gallery Hampton Court.

But the voice of the prophet is heard in the land as boisterous- ly predicted and the season has exercised by the greatest co- alaught of dollar-staining high- priests in this lush resort's gilt- tering history.

In preparation for them, some of tourism's most fertile brains have been employed in devising fair beyond the imaginations of more pedestrian operators.

Meet the competition beck- oning tourists from far away places, no longer is it enough to the jet age, a new emphasis is being placed on conveniences and economy in the fields where they were most needed — food and entertainment.

Once a daily examination of the budget was necessary to determine where you could af- ford to eat and whether you could take in a night club show.

The former has been taken slightly choppy cigar, but the latter is a much from Flor- ida is easily the most exciting country in the United States, visibly in all of Latin America, Cosmopolitan Miami Beach, glamour of New York, the grass of Paris, the dignity of Rome and the charm of Old Seville.

Miami Beach is a great place to go and watch a few kind words.

Shaped, symbolically, like a slightly droopy cigar, the resort is linked to a mere 5-mile mainland by a series of causeways. Thus each islet is separated from its neighbors by a whole- some stretch of sparkling blue water, yet is only minutes away from the mainland.

Each islet is developed in its own personality and is a separate entity.

The former has been taken over by the university of the American plain of all the arts and sciences, exclusive research. And the latter is being climaxed by a whole- sale transfer of night club enter- tainment to theatres where guests will be admitted free. Already a smaller scale last year this plan proved itself admirably.

BIG NAME ACTS

Instead of clipping the limited number of people who can crowd into a night club, the theatres will fully drink up the minimum only necessary for the big name acts. Hotels have banded together to present big name acts to their guests in large numbers. Thus speed, the cost to hotelmen is small enough to spread the name of increased business.

Up the street apiece in Holly- wood. The Diplomat, making the most of its position about from the Hollywood Country Club and ding for a more highbrow clien- tele, entertainments are to be chubs concerts, stock productions and cultural lectures under the auspices of the Florida Festival of Arts.

Even the challenge of Florida's unpredictable but nonetheless ex- pensive winter weather is being met. The American becomes the first hotel in what will undoubted- ly be a long line of hotels to en- closed swimming pool. It is to be

OPTOMETRIST
J. A. McFEE R.O.
BELLEVILLE
DIAL WO 2-3264 210 CHURCH ST.

NEXT WEEK'S SPECIAL!
HOUSECOATS
95c
REGULAR $1.30
For the Finest in Shirt Laundering
Parsons'
CLEANERS
(Formerly Clean-Rite Cleaners)
Corner Sidney and Graham Streets
CASH & CARRY DEPOTS
CORNER OF COLLEGE & NORTH FRONT STREETS
FRANK'S CIGAR STORE, 3 VICTORIA AVENUE
DIAL WO 2-5377

CENTRAL
—RADIO—
TAXI
Always at Your Service
DIAL WO
2-5353

MODERN MANNERS

Carolyn Eagner Shaw

COCKTAILS AND COURTESY

The festivities surrounding Christmas and the New Year are close upon us. From now until after the first of the year, parties and more parties will be the order of the day.

Bearing this in mind, I was interested when I stumbled on a very pertinent article written a long time ago by Nina Wilcox Putnam, the famous novelist. She covers a problem that is very apparent during this season of the year. She asks this question: "Did you ever see a photograph of yourself taken at a party when you were drinking?"

Mrs. Putnam went on to tell about a function she attended — not a drunken affair by any means, just the usual cocktail gathering. Later on she saw some photographs taken at the party and was amazed a and humiliated to see how indicrous she looked. The picture showed her than men and women never look or act their best when drinking. To put it bluntly, those who drink can make themselves ridiculous and not know it, unless they make every effort to realize their limitations.

This brings up the question as to just what constitutes intoxication in social drinking. It is rather elusive, and what is something that the individual has to determine for himself. So, if you drink, determine what is your limit, ate for you and act accordingly.

Please don't misunderstand me! far be it from me to presume to give a lecture on the socalled "evils of drink". I am simply trying to make the point that overindulgence is not good taste, anywhere or any time. The person who prides himself on overindulge in the homes of others is showing an utter lack of consideration for the rights of guests, and his actions are a definite affront to his host.

Courtesy works both ways in this instance, for the host and the hostess have as much of an obligation to fulfill as their guests. Mother, you will drink lightly or not at all, at their own party. They will never be guilty of the unpardonable rudeness of urging a drink upon someone who does not want it. The thoughtful host will offer non-alcoholic drinks — such as soft drinks, fruit or vegetable juices — on the same tray on which cocktails are passed, so as that the guest may make his own choice without fear of comment.

There is the self-confessed person who, because of social inexperience, feels that he or she must see his popularity if he refuses to imbibe. This is the wrong attitude to assume. There is no reason why a person should feel prudish in refusing a drink. Very often there are good reasons why he should, such as dietary allergies, personal convictions. Whether a person does or does not, drink is his own affair. It is never necessary to give an excuse for refusing. Your "thank you, no" can be expressed with an impartiality that implies no criticism of those who do not do as you do.

So, during the coming holiday festivities, show consideration to the other fellow by making certain that you do not offend by going beyond the limitations of your moderation point!

Question: I recently attended my first formal luncheon. When the dessert plate arrived, there was a spoon and a funny-looking fork on it. The dessert was ice cream, and I was at a loss to know what to do with the fork. I noticed several of the other guests using them to eat the ice cream. I may be dumb, but I wanted to be sure to know what to do if I meet such a situation again. — Miss L.E.B.

Answer: The funny-looking fork to which you refer is an ice cream fork and often is provided along with the spoon. You may choose either implement you prefer. Both may be used, as in the case of very hard ice cream.

SANTA'S FRIENDS

Reindeer have been bred in domestic herds in Finland for many centuries.

Second Glance

By Viva Richmond Graham

Queen of English Silversmiths

"If the past three thousand years do not lie in your survey, for you the darkness never clears; you must live from day to day."—Goethe (Thomas Mem: Last Essays.)

A good quarter of a century before Belleville was founded, a girl was being discussed with a woman, who for thirty of her fifty years of life was the mother (of six) and assistant her silversmith husband in his work. He, a dying consumptive, told her: "As you know, Hester, a silversmith's tools are his most precious possessions; there is having another single silver shoot, can create in one piece, a tea or coffee pot, a spoon or salt cellar, along with the best of silversmiths. Here is my further confidence in you. The House of Bateman will flourish under your hands."

Here was a fetish truly justified. For after John Bateman's death in 1760, so greatly sought was the silver of the House of Bateman, that roughly speaking, from 1770 to 1810, it was found in most homes of any pretension whatever, as well as in the Courts of George Companies, city halls and in many churches throughout England and Wales. Also to Hester Bateman belongs a volume entitled Hester Bateman: Queen of English Silversmiths (1858), is just off the presses, written by Mr. David S. Shure of the Antique Silver Vaults, 53-54 Chancery Lane, London. Its author is a recognized collection may be seen.

While artists such as painters and writers often become famous after death, this is not always the case with silversmiths. points out Mr. Shure, for his reputation is the creation of the possibility of his acquiring his work, a lot of raw material."

This beautiful volume happened our way because of a visit to the Belleville Public Library here by a well-known Belleville family lining on Bleecker Ave. They toured Europe after attending the medal convention at Edinburgh. "But one of the highlights for us was the Silver Jubilee Year, when our children, John and Marilyn, fell in love with Hester Bateman's silver.

Somehow for me it was a special thrill. For though we share the same surname we can claim no relationship, as my initials, H.B., on the spoons are the same as mine," says Helen, wife of Dr. J. H. Bateman, Bleecker Avenue.

From the biographical pages followed by eighty-six beautiful illustrations of Hester's work which staggers the eye as well as the imagination, is gleaned many enlightening facts about the life of this creative and gifted woman. "But one of the revealed upon feminine creativeness. Here was a fortunate blend of talent and "the times." Tea and tea drinking had just ushered in a whole new social institution and its demands "fostered the prosperity of the silversmiths." We get some idea of the supreme skill of this artist who worked in a day of "hand work" when one must "feel" the silver before it was possible to create with a mere mallet and hammer such lovely exquisite silver objects. The pages turn, and we see tea and coffee pots, sugar bowls and cream jugs, kettles, spoons, sugar tongs, cake baskets, a twelve-sided cruet stand with eight bottles, tankards, a bakstand, wine labels, an epergne, a pair of silver gauntlets for a lady-in-waiting to the queen, snuff boxes, porringers saucebouts, coasters for wine bottles, tea caddies with lock and key, for tea was as valuable as the contained in that is evident.

We learn that Hester Bateman made the tiny bead trim and edge above the thread line and

HOW CHRISTIAN SCIENCE HEALS

Stations: WEAM 1150 kc. CKLO 1300 kc.

Sunday 9:45 a.m. 10.55 a.m.

THIS "LAY-AWAY" BUSINESS

Ever notice how many ads say "Enquire about our lay-away plan"? Well — with us you do not even have to enquire. All lay-away plans are basically the same. Come in — pick out your goods — pay any small deposit — and it's yours when you want it. Sure you can keep adding to your deposit whenever you want to — on paydays or when you "break the bank". Get all your Christmas things at Schwabs on this basis. We'll hold your selection and deliver it to you when you're ready. Simple?

Shop At The BIG Christmas Store

SCHWAB'S

222 FRONT ST. BELLEVILLE

Club Activities

FULL GOSPEL PIONEER M. A. G.

FRANKFORD — The Pioneer Missionary Action Girls of Frankford Full Gospel Tabernacle met at the home of Mrs. Gordon Smith on Tuesday evening.

The meeting opened with Scripture reading by Miss Helen Patrick, Psalm 91. Miss Gail Walker led in chorus singing, followed by a time of prayer.

Attendance was conducted. The secretarial report was given by Miss Gail Wright.

Mrs. G. Pierce brought a message on Seven Christian Health Rules.

Mrs. A. Fisher closed the meeting.

Refreshments were served by the hostess, Mrs. Gordon Smith assisted by Mrs. Helen Patrick and Miss Gail Walker.

Readers' Saturday Column

As conducted by Mary Moore

QUESTION:

Would you kindly print your recipe for Salisbury Steak. I have eaten this tasty dish several times while dining out, but my own don't seem to. I haven't got the recipe . . . Mrs. Paul D.

ANSWER:

The shape of Salisbury Steak is different in some communities. Shape them in individual oval cakes. That is what you are accustomed to and bake a shorter time.

SALISBURY STEAK:

1 1-2 lbs. ground beef, 1 1-2 teaspoons salt, pepper to taste, 2 tablespoons grated onion, 1 egg beaten, melted butter.

Have sirewing beef ground once. Combine all ingredients except butter, mixing thoroughly but lightly. On a buttered shallow baking pan, mould the mixture into the shape of an oval long, oval or rectangle to fit plate, making it about 1 1-4 thick and pushing edges up so they will be shaped like a steak. Brush top and sides with melted butter and place in hot oven of 450 deg. Fahr. Bake 10 minutes, then reduce heat to 325 deg. Fahr. to finish cooking, which will take about 25 minutes longer. Brush with butter once or twice during baking. Slide carefully onto hot platter, using pancake turner. Serve with sauteed mushrooms, French-fried onions, or tomato sauce, or with more melted butter.

Dinner Menus

by Mary Moore

SATURDAY

French Pea Soup; Swiss Egg and Bacon Pie (see Friday); Hot Chili Sauce; Tossed Green Salad with Italian French Dressing; Ice Cream with Fresh Frozen Strawberries; Macaroons; Coffee.

QUESTION:

. . . On Sunday, we must prepare a simple luncheon for one hundred men of our parish, to be served directly after church services which begin at 11:30 a.m. Our hall is our church and the kitchen is directly next to the altar so we won't be able to make much clatter. We hope to have tables set and start to serve by at least 1:00 o'clock . . . We do not have refrigeration. We have a gas stove with two ovens and two large roasting pans about 24 x 28 x 2 1-2" . . . Mrs. Blanche F.

Can you give us a recipe for a meat loaf for 100 and the cooking time for that many baked potatoes? We have to make too much noise and we had scalloped just last week)? . . . Mrs. Blanche F.

ANSWER:

I was glad to see you have 2 ovens. Could one be devoted to the potatoes — for they require a higher temperature than the meat loaves. The higher the temperature the better. Scrub potatoes well, trim out any blemishes, dip in melted margarine or shortening and bake in pans of 45 or 500 deg. Fahr. for 45 to 50 minutes. Will the other oven accommodate 2 of your large roasting pans, one above the other?

MEAT LOAF:

(Serves 100 — size of serving 4 ounces). 25 lbs. ground stewing beef 1 lbs. onions, finely chopped, 5 oz. fat, 2 cups (approx. 12) eggs, 3 lbs. bread crumbs, 1 quart beef stock or tomato juice, 5 oz. salt, 1 tablespoon pepper, 1-2 cup Worcestershire Sauce.

Add chopped onions to melted fat. Saute 10 minutes or until clear. Add to meat. Add remaining ingredients. Mix thoroughly. Shape into loaves. Place in greased pans. Bake at 350 Deg. Fahr. approximately 1 1-2 to 2 hours.

NOTE:

More beef stock or water or tomato juice may be added if you would like a softer meat loaf.

MOZART MASTERPIECE

Mozart's opera The Magic Flute was written only few months before the composer's death in 1791.

ARTISTIC PICTURE FRAMING

FRED B. HUDSON

168 Bleecker Ave.—Belleville

MECCANO...THE IDEAL GIFT FOR CHRISTMAS

Boys have great fun building with MECCANO. Bridges, cranes, helicopters, tanks, planes, in fact hundreds of models of all kinds are built from easy-to-follow instructions.

MECCANO is engineering for boys. By adding accessory outfits it is a fascinating hobby that grows with the boys.

See MECCANO OUTFITS at your dealer's.

MECCANO MAGAZINE

Read all about rockets, planes, ships, railroads. Meccano magazine and other hobbies in MECCANO MAGAZINE; only 15c a month; $1.80 a year prepaid from your dealer or MECCANO ltd., 672 King St. West, TORONTO

FOR CHRISTMAS

MECCANO

SEE MECCANO SETS AT YOUR DEALERS

DOUG'S HOBBY SHOP

193 FRONT ST. DIAL WO 2-5674

STEPHEN LICENCE LTD.

299 FRONT ST. DIAL WO 8-8363

WALKER HARDWARE CO. LTD.

242 FRONT ST. DIAL WO 2-2588

THE FAMILY COUNCIL

EDITOR'S NOTE: *The Family Council consists of a judge, a psychiatrist, three clergymen, a newspaper editor, a woman's editor and two writers. Each article is a summary of an actual case history. The Council reports on problems that have been dealt with by responsible agencies.*

Olga G. — His parents are biased.

Howard G. — They just don't see her point of view.

* * *

Olga G. — I was married several months ago to a man of a different faith from mine. Both sets of parents objected at first, but they finally accepted things when they saw we were determined to marry.

My husband shows no interest at all in knowing about my faith, but I am greatly interested in his. I have always felt that basically we all worship one God and there's little difference between us. I want to understand more about his faith different from mine.

When I question my husband about this, he tells me he has never interested in things of this sort or he gives me answers that just don't jibe. His parents' answers are also confusing and vague. Recently when I attempted to discuss these things with them they claim as a result I am treading on forbidden ground. I feel that they are biased and not open to fair and reasonable discussion.

* * *

Howard G. — I suppose it's a matter of just what importance is much interested in religion. That is why I thought I could marry out of my faith without religion

entering the picture. Instead, it seems to be getting more important all the time.

Olga seems to want to talk religion by the hour and I don't have either the interest or the inclination. My folks feel the same way. Sometimes Olga's questions confuse them. They just don't see her point of view at all.

When we visit Olga's parents the religious question never even arises. They don't see why it has to be discussed with my parents. We have agreed to bring up our children with some knowledge of both faiths. When they are old enough they can choose for themselves. Olga says she'll have to know about my faith in order to teach the children, but I think they can learn at their own pace.

* * *

The Council: Although she likes to think of herself as being open-minded, Olga shows that she has definite fixed ideas about her religion. She believes that there "shouldn't be any differences," yet the differences exist.

Olga should be aware that she may not obtain such information, as she so innocently asked. We strongly suspect that she is seeking justification for her particular point of view. It is quite possible that, in a disguised form, she is actually proselytizing for her own religion. If there are no real differences between their faiths, why shouldn't husband belong to here? may be her underlying even conscious reasoning.

We deduce this from the wisdom of Howard and his patience to her questioning. Since she been accepted into the family more than likely that would want her to have some knowledge of their traditions. they "clam up" or reply in vague terms, it is possible they have a feeling suspicion that they being belittled.

There is no law against proselytizing and certainly most persons have found new life, happiness because of it, but we believe that missionaries should be honest- with themselves and others. They should speak up for their own faiths, and not talk about their beliefs.

If Olga's primary aim were to establish a happy marriage and family life, we think that it would not be necessary that she evidently painful to her husband and his family.

NEW... Aditone HEARING AIDS

For Better Hearing

Check Our Prices On BATTERIES

Paul Mercier HEARING CENTRE

289 Front St. WO 8-3677

GRANT FUNERAL HOME

68 North Front Street

BELLEVILLE ONTARIO

Dial WO 8-9119

The Mutual Life of Canada announces

INCREASED DIVIDENDS again in 1960

The Mutual Life of Canada policyholders are accustomed to big dividends. The company is famous for its outstanding dividend record.

The increased dividends that will be paid to the policyholders in 1960 will further reduce the low net cost of their insurance. The Mutual Life has been providing policyholders with insurance coverage at the lowest possible cost since 1869, the year the company was formed, and has been applying the same principles to group insurance since the company entered that field in 1927.

You can share in the dividends that go with Mutual Life of Canada policies. Your nearest Mutual Life representative will provide complete information on the advantages of Mutual Life of Canada protection.

1869—*ninety years of leadership in mutual life insurance*—1959

MUTUAL LIFE OF CANADA

ML-720

Br. Office: 12 Bridge St. E., Box 335, Belleville, Ont.

P. C. McGuire, C.L.U., Branch Manager.

Representatives:

Don. G. Williams, C.L.U. Belleville — Wm. A. Holway Belleville — Jack Peoples Belleville — J. F. Parnell Belleville — D. G. Rowe Belleville

A century old oil painting commissioned by Queen Victoria in 1848, graces the walls of the board room at Belleville General Hospital, thanks to the generosity of Mrs. Mabel (Fairfield) Gutzeit, Bath, Ont. Mrs. Gutzeit is the sister of the late Gene Fairfield of this city.

The painting by T. Sidney Cooper called "The Pasture" depicts a flock of sheep at rest in a field. The English painter, born in 1803, in Canterbury, was very prolific and six of his paintings hang in the National Art Gallery in London. He died in 1902. Frank Domenico, hospital board chairman, with members Bruce Lattimer, Mrs. Jane Forrester and Mrs. Ben Burley, are seen admiring the 111-year-old painting.

High School Activities

By JANIE GILL

With the termination of the examinations, the scholars at Quinte are rejoicing. The black cloud of gloom has lifted only to be replaced by a grey fog of apprehension as to the results of these examinations. Our students, with the exception of the Grade thirteen, who spent five days at "the grind," passed through three hectic days frantically cramming knowledge into their already overcrowded brains. Later with the distribution of the reports we shall know, whether or not, all the bed talents either was in vain.

During the two weeks before the "exams" the charter bus service at the Rawson Bus Line was kept on the steady run by the students at Quinte who have become just about the busiest people in this whole metropolis of ours.

One group of upper school students journeyed to Kingston for a tour of the University and campus. The students were divided into groups under the headings science, arts, nursing science, physical education etc. and then taken on guided tours through the buildings which were connected in any way with the respective groups.

After dining royally (a wonderful food supplied them free of cost, our group journeyed across campus to watch an exciting intermediate football game.

From all reports, to say the trip was fascinating would be an understatement.

The following day our school band left, bound for Toronto and Massey Hall, with their leader Mr. R. Schroeder and his wife. The group had been greatly anticipating the treat that was in store for them — they were to hear the Toronto Symphony Orchestra.

One shy Mr. Schroeder had obtained choice reserve seats for his musicians and also managed to get them through the crowd, in through the stage door and into their seats before the beautiful music had begun.

No one knows what was done but we gather that the stage-door man was either a distant relative of Mr. Schroeder or just knew a good group of fine musicians when he saw one.

A week later another excursion left Quinte headed for Toronto and the Royal Winter Fair. Mr. Cochrane was taking his agriculture boys on the annual trip he baskets on making in order to determine who knows whether the chicken or the egg came first?

From what I hear the boys had a wonderful time.

Spirits run high at Quinte and have continued to do so since we now have in our school the first C.O.S.S.A. football champions in the Quinte area in over twenty years of attempts. Buttons are continually falling from the shirts of the members of the team due to the great deal of expansion the chests under them undergo when someone mentions the game, score or even the word "football." But credit where credit is due. We have a great "football." But credit where credit is due. We have a great "football." But credit where have had it not been for the skill and expert handling given them by their coaches. Congratulations to Mr. Sisson and to Mr. Motter for giving us such a fine team ! ! !

BELLEWOOD
Lumber & Building Supplies
445 DUNDAS ST. E. WO 8-9735

Henry — By Carl Anderson

Some Conclusions

Easing of International Tensions a Possibility

(Continued from page 1)

Another impression. In Moscow we dined with a well known Soviet journalist. One of my companions said to him, "If I were a Russian I would be frightened of these Chinese." The Russian's gestures were more eloquent than any words he might have used. I remember how nervous he looked, and how he kept twisting his bow tie.

We have all heard the speculation about a Russian-Chinese split, have heard it repudiated scornfully by leaders of both countries, and denounced by other observers as wishful thinking. To think in terms of an immediate rift is not only wishful but dangerous. Yet an ultimate parting is not out of the question. Khrushchev's statement on the border dispute with India was moderate, almost neutralist in tone. It cannot have comforted his allies in Peking. If this tendency to impartial statecraft continues, it could lead to a cooling off.

Red China's curious position vis a vis the United Nations enters into this. Some sophisticated UN observers, including influential Americans, have long felt that Russia was well pleased to have China kept out of the UN because this is one of the few things the Russians can do for the Chinese — set up an annual clamor about admitting them. The day the clamor succeeds, the Russians will have lost a chief bargaining point.

If speculation along these lines will not get us far, there is one other area where it can be more profitable. It is pretty generally agreed that Khrushchev's tour of the United States was useful, if only because it helped to revise some of his ideas about a capitalist economy. But in a narrower sense it was extremely useful to Mr. K. because he made a better impression than he and his hosts had perhaps counted on.

Now what about Eisenhower's return visit to the U.S.S.R.? The most experienced correspondents in Moscow do not believe he will go beyond that capital. An alternative guess is that he will visit four or five cities and read a number of prepared speeches. He is not a Khrushchev, or even a Nixon. The quick, sly banter which is instinctive with these men is foreign to his nature.

SINCERITY BIG ASSET

Eisenhower does have one striking asset — his sincerity. If he gets on television in Russia and his words are as fully translated as Krushchev's were in the United States, he may make a great impression.

"May" and "if". So much of this is a question of timing. If by Spring 1960 no more serious cracks in the western alliance have appeared, if the Mainland Chinese continue to be querulous and nasty but stop short of open war. If Mr. Eisenhower has access to the channels of Soviet communication. If the timing is right for him, so that he can project the buoyant, dedicated image which is characteristic of his best moments.

If all these conditions hold good, we may then be on the way, not to any miracle like total disarmament, but to detente, which the dictionary defines as the easing of strained relations.

This concludes the series of articles written by Mr. McConnell.

VOTE TO RE-ELECT
ALDERMAN
LES DIGBY

LA BOUTIQUE
IN THE HOTEL QUINTE LOBBY
announces the opening of a
New Gift Shop
AT 209 PINNACLE STREET
next to Hotel Quinte

We think you will be delighted with our selection of useful and beautiful objects from all over the world.

LET'S TRADE HOUSES
GERALD W. JOYCE
REALTOR
21 Campbell St. WO 8-3238

BETTER CIVIC GOVERNMENT
BELLEVILLE VOTERS' COMMITTEE
SUPPORT

J. BARLOW
B. CORKE
J. DEACON
W. ELLIOTT
J. ELLIS
E. HARRISON
W. JARVAH
L. REID
G. WISHART

FOR ALDERMAN

MEET AND HEAR THESE MEN
AT THE
COMBINED RATEPAYERS' MEETING
AT THE
B.C.I.V.S. AUDITORIUM
8.00 p.m.
TUESDAY, DEC. 1st - 1959
AND ON
MONDAY, DEC. 7th - 1959
COME OUT AND
VOTE
"The Essence of Freedom Lies in the Use of the Public Ballot Box"

FOR AN HONEST
CO-OPERATIVE COUNCIL
VOTE
EUGENE W.
HARRISON
for
ALDERMAN
Phone WO 8-8501

For
Alderman
V-O-T-E
J. BEN CORKE

CARL ROLUF stands for Honest City Government
CARL ROLUF will represent All the People
CARL ROLUF has No Political Affiliation
CARL ROLUF will follow all Laws of the Municipal Act
Vote CARL ROLUF
For Alderman

Vote "NO"
ON
COMMERCIAL SPORT
on THE LORD'S DAY
THE PROBLEM IS IN THE PROFITS
NO PROFITS — NO PROBLEM

Sunday sports and games are not now prohibited by law — what is prohibited is forcing people to do unnecessary work on Sunday. The issue upon which we are asked to vote on December 7th is whether we want COMMERCIAL sport on Sunday in Belleville. It's an easy step from commercial sport to the wide open Sunday. That means loss of liberty for many. A negative vote means a vote for yourself.

VOTE "NO" on DECEMBER 7th
INSERTED BY
THE BELLEVILLE CITIZENS' COMMITTEE FOR MAINTAINING SUNDAY FREE FROM COMMERCIAL SPORT.

CARELESSNESS IS KILLER — Careless drivers and pedestrians — not unlike those shown here in this posed picture—accounted for a large number of the 3,134 Canadians killed last year in traffic accidents. In an effort to draw attention to this tragic toll the Canadian Highway Safety Conference is sponsoring "Safe-Driving Week: 1958" starting Monday, November 30. (CP Photo).

Safe-Driving Week' Will Be Campaign to Reach Careless Motorists, Walkers

By JOHN E. BIRD
Canadian Press Staff Writer

OTTAWA (CP) — The "don't care" driver and pedestrian are killers or candidates for death.

They belong to a group that refuses to recognize that they can kill other human beings on the roads, and be killed by others in traffic.

For the next seven days a concerted campaign will be conducted across Canada in an effort to reach the careless motorist and pedestrian, and break through their wall of indifference.

The campaign "Safe - Driving Week 1958" starts at midnight on Monday, and ends at midnight on Monday, Dec. 7.

The Canadian Highway Safety Conference, sponsor of the campaign, hopes that no Canadians will lose their lives or be maimed during the seven-day drive to cut the traffic toll.

But the conference says it must be realistic, and can only hope that the normal expectation of 10 highway deaths a day will be reduced by five. This would put the death-toll for safe-driving week at 35, compared with 45 last year and 42 in 1957.

The campaign against death and injury on the highways has the active support of all provincial and municipal safety organizations, provincial and municipal governments.

Prime Minister Diefenbaker says it is the responsibility of every citizen to awaken to the seriousness of the campaign designed to reduce the terrible highway toll in Canada.

Highway traffic accidents last year killed 3,134 Canadians—an average of 8.6 deaths a day, or 60 a week. In 1957 there were 3,216 deaths, and in 1956 there were 3,164.

W. Arch Bryce, executive director of the highway safety conference, said this toll "is particularly tragic when you realize it is about equivalent to the population of Lunenburg, N.S., or Port Dalhousie, Ont., Lennoxville, Que., Kenora, Ont., or Courtenay, B.C."

Mr. Diefenbaker said when driver and pedestrians are indifferent to the dangers they run or create there can only be death to many.

He described last year's death toll as a "needless waste of human life. Each often died chiefly because someone did not do what he knew how to do."

This year's safety campaign is aimed directly at the motorist and pedestrian who refuse to recognize that they can kill other human beings and be killed by others.

"This is the group which refuses to believe the advice and pleas for safe driving and safe-walking," Mr. Bryce said. "They are convinced that this advice is for everyone else but themselves."

These unfortunate people must be reached and converted, Mr. Bryce said. They must be made to understand that they can make mistakes and that mistakes in traffic can kill and maim.

Mr. Bryce said that before the advent of Safe Driving Week, December was the month with the most traffic fatalities. However, it now was the seventh most dangerous month, tangible evidence of the conference's safety campaign.

Three types of traffic offenders —the highway bully, the jay-walking pedestrian and the motorist who refuses to signal—are the main targets of this year's campaign.

Mr. Bryce said the highway bully is one of the most menacing characters in existence.

"He not only cares nothing for the rights of others but seems deliberately to go out of his way to push other traffic around."

He stops half-way across an intersection, drives at a snail's pace, insists on one traffic lane to another, uses bad language when his failings are noted and resorts to dozens of other tricks and gimmicks labelled "mean."

The jay-walker refuses to obey traffic signals, he walks across intersections and streets without looking for oncoming traffic.

The motorist who refuses to signal doesn't realize that signals are made from it (leave you as others. He has to be taught that signals will be necessary until the day arrives when motor traffic is guided electronically within a plastic traffic tube and drivers have no decisions to make after they pre - set their routes.

Camrel

CAMREL — Miss Mildred Jones and Mr. and Mrs. E. Sayers, of Bethel, spent an evening recently with Mr. and Mrs. H. Davis in Belleville.

Several folk from Camrel enjoyed their bus trip to Toronto to see the Icecapades.

Mrs. J. Ross, who has been visiting her daughter, Mrs. R. Badgley, and family, became ill with 'flu.

Mr. Don Brown has the sympathy of this community in the loss of his brother, Mr. Charles Brown, of Belleville.

Mr. and Mrs. Robert Brown, Belleville, called at the Bethel home Sunday evening.

INTEREST RATE NOW

6%

on

VICTORIA and GREY TRUST COMPANY

GUARANTEED

INVESTMENT CERTIFICATES

—Issued for terms of 1, 2, 3, 4 or 5 years
—In Amounts from $100.00 up
—Authorized Investment for Trust Funds
—Unconditionally Guaranteed.
—Principal does not fluctuate.

Interest is payable half yearly by cheque. You may have the interest deposited to your savings account, or you may leave the interest to accumulate until the principal is due.

VICTORIA AND GREY TRUST COMPANY

BELLEVILLE, ONTARIO

New! Behind-the-Ear

SLIP-ON HEARING AID

Slips On-Off for Church, Theater, or Group Talk!

- rests snugly, inconspicuously
- no button on ear.
- wear in either ear
- weighs only ½ ounce
- allows natural ear-level hearing

MAICO

HEARING SERVICE

856 Yonge St. Toronto

Please forward to me without obligation your book on "How to Make the Most Out of Your Hearing Service".

NAME .....

ADDRESS .....

TOWN .....

MC-ET-11-26-58

THE GOLDEN YEARS

Arranging Personal Affairs Now Can Save Lot of Confusion Later

By THOMAS COLLINS

If you are past 55 and work for a living, there is some valuable information you should put in the hands of your wife or next of kin.

Not because you're about to die — at 55 the insurance tables give you a long while yet. But retirement is coming on, and before it arrives there are certain matters you should dispose of. Among them are details of your personal affairs, which you can dispose of by writing them down, placing them where your survivors can readily find them, and then forgetting the whole thing. Here's a check list:

An explanation of your company pension plan which tells whether your wife gets a cash payment, a pension or nothing if you die before retirement, or what she gets if you die after retirement. It should also recommend to your wife that option she should take on your pension if there is an option.

An explanation of what your company health insurance policy or any private health policy, provides both before and after retirement — just in case you've up nuts some morning.

COLLECTING THAT WAGES DUE

Directions for collecting any money that may be due from the employer, in case you die before retirement, such as accrued vacation pay, severance pay or deferred salary. Also directions for collecting on any life insurance policy at the company either before or after retirement.

Last year's income tax return, along with notations of this year's income and tax deductions made from it (leave your tax bill destitute and homeless if you must, but don't leave her a mauled up income tax problem).

The deed to your home or the lease to your apartment, which-ever it is. If necessary, a note telling what safety deposit vault it is in.

Your life insurance policies or a note telling what they will pay and where you have put them.

Specific information on any safety deposit vaults you have rented and the keys to them.

Also information on bank and savings accounts. (Family trauma is being lost all the time by surviving, elderly husbands who hide their money away and die before they thought they would.)

The name of the friend or lawyer you want to move in and take charge.

QUICK CASH

Information that will tell your widow where she can hurriedly get her hands on enough cash to tide her over until the life insurance pays off. She will still want to eat — and the grave-diggers will want to be paid.

A copy of your birth certificate and wedding certificate, and of your military service record, if any.

Directions for finding your Last Will and Testament. If you don't have one you should make one.

A letter giving those left behind the suggestions on finances and living arrangements that your superior business experience has equipped you to give.

Last, it will take a psychologist effort and a physical effort to do all this. But by age 55 you have a duty to do it.

Point Anne

POINT ANNE — Mr. and Mrs. Lorne Barr, Gary and Kenneth, of Picton, spent Sunday with Mr. and Mrs. Lee Brandon. They also called on friends in Kingston on Saturday afternoon. Mr. and Mrs. Day Desormeau and son of Belleville were callers on Sunday at the above home.

Mrs. William Insley, of Belleville spent the weekend with her son's family while Mr. and Mrs. Frank Insley spent the weekend in Toronto with relatives and friends.

Mr. and Mrs. Floyd Henderson spent Sunday in Marlbank with Mr. and Mrs. Harold Longabone home.

Mr. and Mrs. Joseph Deltuskie and family spent the recent weekend with their parents, Mr. and Mrs. Stewart and Sheilds.

Mr. and Mrs. Murney Carter and Mr. and Mrs. Gordon Akey spent Saturday in Hamilton.

Mr. Ronald Cummings, Mr. Roy Maynes are patients in the Belleville General Hospital. Their many friends wish them a speedy recovery.

Mr. and Mrs. Percy Akey and Mrs. Wesley Reid of Canniffon spent Sunday evening with Mr. and Mrs. Milton Akey and family.

Mrs. Dailey Cummings has been on the sick list but is somewhat improved.

FALSE FILLINGS

BRISTOL, England (CP) — A dentist here was fined by a dental council for claiming fees for filling 1,000 teeth unnecessarily. He filled 16 teeth for a woman when only three fillings were required.

Wellington

WELLINGTON — Friends of Mrs. Reddick will be pleased to hear that she is feeling much better after being very ill at the home of her daughter, Mrs. Gerald Ward.

On Wednesday Mrs. J. B. Down, accompanied by Mrs. Olive Channell, motored to Brighton where they attended the tea and bazaar in the Masonic Temple, sponsored by Colborne Chapter No. O.E.S. Mrs. Channel W.M. of Lakeside Chapter, helped pour tea during the afternoon. In the evening they attended the installation ceremonies of the Warkworth chapter in Warkworth.

Mr. and Mrs. Arthur Gibson of Winnipeg, have been guests of their cousins, Miss Gladys and Miss Louise Pettingill.

Returning home from deer hunting Mr. Jackson Clarke, Toronto, spent a few days last week with his sister, Mrs. F. Harris and Mr. Harris.

Mr. and Mrs. William Gassire, Mr. J. B. Down, Mrs. Doug Thompson, attended the Royal Winter Fair last Thursday.

Mrs. R. T. Tyrrell was the guest over the weekend of her daughter, Mrs. R. Bulmer and her family, in Peterborough.

Lakeside Chapter is planning to have a euchre and dance party in the Masonic Hall on December 9th.

The C.G.I.T. meeting of November 11th was held in the Ecumenical Parker of the United Church. Sheila Brannamin opened the meeting. The pianist was Mrs Barbara Shortt.

Devotional was given by Sandra Watt and Barbara Shortt. Scripture was read by Kathryn.

Other business was settled. The senior and junior groups discussed their own affairs. Plans prepared for the Christmas Banquet and tea were made.

Mrs. C. Young and Mrs. G. Parks helped the senior girls while Mrs. H. Greer and Mrs. L. Syrgat took the juniors.

After crafts the girls had taps and closed the meeting.

EUCHRE PARTY

St. Andrew's choir held a euchre and cribbage party in the town Hall, Monday evening. Eight tables were in play. After the games prizes were presented to Mrs. B. Reed, Mrs. W. Yandt, A. Tripp, W. King, for cribbage and to Mrs. P. R. Quick, Mrs. R. Mastin, J. R. Lavender, and Mr. S. Tripp for euchre.

A draw on a basket of groceries was won by Mrs. W. Yandt.

Members of the choir served lunch.

Next party is December 14th.

ONTARIO INTELLIGENCER, Saturday, November 29, 19[illegible]

Forestry Management Methods In U.S. Studied by Canadian Grou

By J. W. KEENAN

TWEED — A group of foresters from the south-eastern region, which includes the Tweed district recently toured the states of New York, Vermont and New Hacapshire. The tour was for the purpose of gathering information concerning forestry problems and practices which would be applicable in our part of Ontario.

The first of the north-eastern United States are very similar to those found in southeastern Ontario. As in the Tweed District, the pines, spruce, yellow birch and maple are the favored species. Because many of the foresters in the areas visited have been studying for a set management problems with respect to these species over a great number of years, it was only natural that, in considering our approach to problems of this district, we should spend much time in their studies.

It was interesting to note the degree to which chemicals are used both to poison and destroy hardwood trees. Studies of this are carried on at the Adirondack Research Centre at Paul Smiths, New York. Several pulp companies are using chemical treatments over quite considerable areas to destroy undesirable trees, gradually cutting them for forwarding to the pulp mills. In other instances, chemical killing is done solely for the purpose of stand improvement, cull trees being removed in this manner. This method has also been carried out in the Tweed District during the past three years.

At the Pack Forest at Warrensburg, N.Y., we toured a 2,200-acre pine forest which has been managed intensively for 30 years. A facet of their management which was most interesting was the pruning of white pine up to a diameter of 12" to 14" and a height of 2-3 logs. A study of pruned white pine which yielded 1,506 board feet of lumber and $130 showed that if pruned to the living crown at the appropriate time, the same tree would have been worth $250 — an 80 percent increase in value.

A privately owned 4,000-acre pine plantation was visited at Saranac Spring, N.Y., this area, known as the Luther Forest, had a value placed on it of $500 per acre — this for plantations ranging in age from 30-35 years. It was learned that in one sample area, which was visited, three [illegible] plantings of a 1934 red pine [illegible] plantation, yielded a total of $2,5[illegible] with a net value of $150.00 [illegible] acre.

The New York State Nursery, also at Saranac Springs, is one of the largest on the continent with an annual production of 25 million seedlings. It is interesting to note that in order to facilitate shipments, weighed lots are used, the control rather than counting of trees. To do this a packing average weight per 1,[illegible] trees is reported and for each type of scales and the 1,000 bundles are made up on [illegible] beds.

In our visit to the Green Mountain National Forest, with headquarters at Rutland, Vermont, we were most interested in the handling of timber sales and public auction sale. As in Ontario, sales of goods and [illegible]pments, common throughout our countryside, the timber are bid by species with the highest total bid for a thousand being the sale. A recent sale of 3 million feet, largely hardwood yielded an average of $52.85 per thousand board feet with the price per [illegible] birch being $107 per thousand.

The Bartlett Experimental Forest at Bartlett, N.H., yields very interesting information about the management of hardwoods. They are giving much consideration to cutting methods to secure satisfactory regrowth. As in our own case, the best marking of trees is most essential, chances being generally being too inflexible for good management. Of considerable interest was the high extent to which White Birch is held. The Bartlett area is in the centre of the wood turning industry (bowls, smokies and spools) in the USA and 45 per cent of the wood used is white birch. White Spruce, 2nd species is worth $34 per cord delivered at the mill. This points up the fact that we can't afford at any time to discount species of good quality simply because a market is not readily available. Quality in any product has a way of stimulating markets sooner or later.

There can be little doubt that the foresters who participated in the tour have learned new approaches to their work which will pay off in better forest management in their own districts.

TOP TASTE
TRUE MILDNESS
BEST ALL 'ROUND FILTER

The makers of Matinée were the first to solve the problem of producing a filter cigarette that assured mildness WITHOUT sacrificing taste... and through continuing research and improvements have MAINTAINED that leadership.

CANADA'S BEST FILTER CIGARETTE

Pinch Hitting

By Garry Alexander

OUGH THE HOOP

Basketball, which never seems to get very far off the mind here in Belleville, is available to local fans again this year since the formation of the Bay of Quinte League.

Entries in the grouping are: Belleville Quakers, RCAF Effners, Napanee and the Trenton Wilsons. Actually it is more of a players' league than it is a fan attraction, especially here in Belleville, and that is one of the things that is making the Quakers' executive a little unhappy.

The Quakers get their name from a local firm, Duncan Brothers, which is supplying uniforms for the team. But the players themselves still have to meet the high cost of gym space.

Games and practices are being held at the Quinte Secondary School gym and according to friend Doug Philpott the team is charged $5 a night for practice time and $10 per night for games. And the sad part of it is that for this money the club is not allowed to charge admission to fans attending the games, as a matter of fact, not even permitted to take up a collection, or an additional charge will be made to the club.

True, only about 25 people turned out to watch the club in its first game last Tuesday, but even then if admission had been charged it would have very likely covered the cost of the gym.

We are given to understand that in Trenton and Napanee the local teams are charged only one dollar to open a gym, and a dollar an hour for its use, by the local school boards, regardless of whether an admission fee is charged or a collection taken.

The Quakers expect to send a representative to the next meeting of the Belleville School Board to see if similar arrangements cannot be made here.

And Manager Dave Duncan also points along word that there is some activity in minor hockey circles, as any reference to "Goose" Tuinas in the district are welcome to try out.

DOTS AND DASHES

Friend Doug Patterson sends a reminder that the OMHA group meeting in Stirling Monday night will be held in Legion Hall at 8.00 p.m., and in the library basement as first scheduled . . . The Macs have a tough schedule next week, playing home and home games with Whitby on Tuesday and Wednesday, and then hitting the road Friday morning for games with Chatham, Kitchener and Windsor on the weekend . . . Ken Gribbons, the Macs' new centre, scored 23 goals and had 36 assists while with North Bay in the Ontario Hockey Association . . . He is 23 years of age . . . The new 8.00 p.m. starting time for weekday games in the Senior "A" loop seems to be working out very well, considering the circumstances, taking in last Wednesday's game here and filing out of the arena at 10.15 to get the last bus for Consecon, which returned to the office . . . We see where Pete Conacher has returned to the Soo after his try-out with the Buffalo Bisons after declaring the Macs with the world title last winter . . . An article in the Hockey News says that Russ Kowalchuk, still with Kelowna, has turned down offers from the Western professional loop and several clubs in the east, including Greensboro, Milwaukee and "teams in the Ontario Senior 'A' league." Well, well, wonder who has been after Big Russ in this loop? . . . Midget and juvenile players in the BMHA are reminded that league games next week will be on Tuesday night, beginning at 7.30 . . . Gary Goyer is the top scorer on the Jr. B Lakefield team, with 20 goals and seven assists and the same number of assists . . . There should be plenty of action at 1.30 tomorrow afternoon when Williams Brothers and Boots meet for the Industrial hockey league lead. In the 12.30 affair Chris' Drive-In tangles with Ellis Printers . . . Reports are that the Belleville Curling Club is enjoying a very successful season to date and the club members are preparing themselves for some keen competition as bonspiel time draws closer . . . The Macs looked full credit for their hard fought game last night all the players had put much into the game as Bus Gagnon it mught have been a different story.

Tackle Canadiens Without Services of Terry Sawchuk; Leafs to Meet Boston Bruins

By ALEXANDER FARRELL
Canadian Press Staff Writer

The moment of truth seems to have arrived for Detroit Red Wings.

The Wings, the comeback team of the year in the National Hockey League, invade Montreal tonight to battle the loop-leading Canadiens.

Detroit will be missing goalie Terry Sawchuk, sidelined for at least a week with leg pains. Many feel he has been the main factor in the Wings' surprising early showing to date.

Gilles Boisvert, who rendered yeoman service in Detroit's 4-2 loss to Montreal is expected to be in the nets again tonight for his second NHL game. He has been playing this season with Cleveland Barons of the American League.

HABS ON STREAK

Canadiens, with a Sunday date in Boston, are putting a 16-game undefeated streak and an eight-point Canadien margin on the line in weekend action.

New York Rangers and Chicago Black Hawks, both of whom need to get rolling if they are to have any hopes of making the Stanley Cup playoffs, clash in Chicago tonight and New York Sunday night.

Boston Bruins, in fourth place two points behind the Hawks after their last seven starts, take on the Maple Leafs tonight in Toronto. Leafs, a surprising sharp hockey, are just one point behind second-place Montreal where they play Sunday night.

With six games on tap, there should be a shakeup among the league's top scorers. Boston's Bronco Horvath, whose 18 goals are just one shy of his output last season, is still comfortably on top with getting competition from Andy Bathgate of New York and Gordie Howe of Detroit. Horvath has 32 points, Bathgate and Howe 28 apiece.

Maroons Take Dutchmen 4-3 In Senior Game

BY THE CANADIAN PRESS

Tense was the word for action in the Ontario Hockey Association Senior A league Friday night.

At Chatham the Maroons built up a 4-1 lead but came within an ace of blowing it as the Kitchener - Waterloo Dutchmen scored two goals less than 30 seconds apart in the final two minutes. Final score: 4-3.

Meanwhile in Belleville the Windsor Bulldogs defeated the McFarlands 3-3 but only after a Windsor goal was allowed by the referee over Belleville protests.

Chatham and the Dutchmen played their first game in the new Cliff Pennington arena for K-W in the first period and Ted Power replying for Chatham in the second.

Bill Forhan, Gary Sharp and Fred Pletsch scored for Maroons early in the game before the Dutchmen came to life.

Ted Maki scored at 18.30 of the final period and Ken Schultz added another. The Dutchmen then pulled their goalie but couldn't get the tying counter.

At Belleville referee Art Chartier disallowed a goal by Jerry Servais of the Bulldogs in the third period and Windsor coach Clarence Manago had made a disputed save. Chartier ruled 10 minutes ago that pulled the puck out of the net.

Larry Speck, Tommy Walker and Servais got the Windsor goals, Bus Gagnon and Ike Hildebrand scored for Macs.

Hamilton Fans Give TiCats Big Sendoff

HAMILTON (CP)—More than 5,000 Hamilton football fans whooped it up on a downtown street Friday night to give their favorite Tiger-Cats a boisterous sendoff to the Grey Cup game today in Toronto.

Treats coach Jim Trimble delayed his departure for the Grey Cup dinner in Toronto to take part in the pep rally and thank the fans for their support.

"We'll feel good when we go out there tomorrow," he told the crowd, massed in front of a downtown hotel.

"We're the proudest team in Canada and we're from the proudest city in Canada.

"Let's get together tomorrow night and have a big party."

The players were driven in open convertibles from the James Street Armouries, a parade of about seven blocks. At the head of the parade were the Hamilton Tiger-Cats drum majorettes and band. Fans lined up two deep along the route.

Will Listen To Grey Cup Game at 102

WINNIPEG (CP) — Mrs. Isabella Wilson of Winnipeg, 102, said Friday she will be listening to today's radio broadcast of the Grey Cup game in Toronto.

Mrs. Wilson said she hopes Winnipeg Blue Bombers will beat Hamilton Tiger-Cats but hopes the score won't be something like 30-0.

"That's too discouraging." She has never seen a football game.

Apology Letter Will Be Sent To Soviet Assoc.

BOSTON (AP)—Walter Brown, vice - president of the American Hockey Association of the United States, says he is "ashamed and disgusted" with the conduct of the U.S. team which recently played five games in Moscow.

Brown said Friday night he will write a letter of apology to the Russian Ice Hockey Federation.

"I have been sending teams to Europe since 1934 and never in my life have had anything to do with a situation such as this."

The team from Brockton, Mass., was criticized in a United States report which alleged disregard for training rules and ungentlemanly behavior towards Russian women.

"If these things happened, I didn't see them," said team coach Louis Dabamel.

Brockton lost all five games by lopsided scores.

Transient Asked For Winnipeg Floater, Got Jail

HAMILTON (CP) — Police court officials were introduced to the "Winnipeg Skater" Friday, and they thought it had something to do with a secret football play.

William Duncan, 25-year-old transient, pleaded guilty to a shop-lifting charge and then asked Magistrate Walter Tuchtie to consider a "Winnipeg Skater."

He explained to the puzzled magistrate that this was something practised in Winnipeg courts. Stiff sentences are cut in transients who are then told to leave town immediately, he said.

The magistrate said he would have nothing to do with such a practice and sentenced Duncan to three months in jail.

TIME RINGER

Patrice Munsel was just 18 when she won the Metropolitan Opera's "auditions of the air" in 1943, earning a contract with the Met.

Cooke Is Ready To Spend Bundle For Good Team

TORONTO (CP) — Jack Kent Cooke, owner of Toronto Maple Leafs' baseball team, said Friday he is ready to pay $2,500,000 for a Toronto major league team in the proposed Continental League.

He told a city council subcommittee studying stadium sites that such a team would require a new 35,000-seat stadium by 1963.

The city is considering an all-purpose stadium, to seat between 35,000 and 50,000, which would pay off a 30-year debenture debt with revenue from various sports.

Mr. Cooke said the stadium at the Canadian National Exhibition, where the Grey Cup football game will be played today, is "the world's worst." He was confident the city could support an all-sport stadium of 50,000 seats.

The baseball owner said he has an $170,000 operating Leah in the International Baseball League.

Maroons Take Dutchmen 4-3 In Senior Game

BY THE CANADIAN PRESS

Tense was the word for action in the Ontario Hockey Association Senior A league Friday night.

At Chatham the Maroons built up a 4-1 lead but came within an ace of blowing it as the Kitchener - Waterloo Dutchmen scored two goals less than 30 seconds apart in the final two minutes. Final score: 4-3.

Meanwhile in Belleville the Windsor Bulldogs defeated the McFarlands 3-3 but only after a Windsor goal was allowed by the referee over Belleville protests.

Chatham and the Dutchmen played their first game in the new Cliff Pennington arena for K-W in the first period and Ted Power replying for Chatham in the second.

Bill Forhan, Gary Sharp and Fred Pletsch scored for Maroons early in the game before the Dutchmen came to life.

Ted Maki scored at 18.30 of the final period and Ken Schultz added another. The Dutchmen then pulled their goalie but couldn't get the tying counter.

At Belleville referee Art Chartier disallowed a goal by Jerry Servais of the Bulldogs in the third period and Windsor coach Clarence Manago had made a disputed save. Chartier ruled 10 minutes ago that pulled the puck out of the net.

Larry Speck, Tommy Walker and Servais got the Windsor goals, Bus Gagnon and Ike Hildebrand scored for Macs.

Plaques Awarded To Five Men At Dinner

TORONTO (CP)—Three earn-ners and two westerners were awarded Sheaf Friday night at the 46th annual Grey Cup dinner.

More than 500 persons were on hand for the gala affair on the eve of the cup clash between Winnipeg Blue Bombers and the Hamilton Tiger-Cats.

In recognition of the five men's contribution to football, Canadian Rugby Union plaques were awarded, one of them posthumously, to CBU president Bob Moran of Toronto.

The other were the late John DeGruchy of Toronto, R. W. (Bobby) Gowdy of Regina, who was Jim McCaffrey of Ottawa, John Rowand of Regina and Annis Stukus of Vancouver.

GUEST SPEAKERS

Guest speakers at the 810-plate dinner, funds from which go to financially distressed former players or their families, were Frank Tindall, head coach at Queen's University, Kingston; and Tom Gerdsley of Ottawa, sports editor of the Regina Leader-Post.

Other speakers included Mayors Nathan Phillips of Toronto, Glen Sikes of Regina and Lloyd Jackson of Hamilton, and head coaches Bud Grant of the Bombers and Jim Trimble of the Tiger-Cats.

The gathering also heard a tape recorded message from Maurice Richardson, who was unable to attend the dinner. He wished the Grey Cup game well and hoped that "the best team would win."

Most surprised guest at the dinner was CFL president Don McDonald of Regina, who was presented with a birthday cake. The celebrating football official, however, did not reveal his age.

Toronto Marlies Widen Lead in Junior 'A' Race

BY THE CANADIAN PRESS

Toronto Marlboros came from behind to Guelph Friday night, scoring four goals in the third period to down the Biltmores 6-3 and widen their lead in the Ontario Hockey Association Junior A series.

In the other Junior A game of the night, played at Barrie the Flyers created a three-way tie for third place, beating St. Michael's Majors 3-0.

Marlboros now lead the league with 18 points, followed by St. Michael's, Guelph and Barrie, all with 15.

At Guelph the Marlboros led at the end of the first period but were down 3-2 going into the third. Then they leaned on the pressure and poured four unanswered goals past the willing Biltmores.

Jim Pappin led the Toronto team with three goals. Don Wilcox, Jack Martin and Howie Menard added singles.

Bob Goodman had two for Guelph with Barry McKeenan getting the other.

In the Barrie game the Flyers came storming out in the first period firing 24 shots at St. Mike's goalie Jerry Cheevers but they scored two goals. They weakened in the final two periods but not by any means and Wayne Rutledge his first shutout of the season.

Bob Awrey and Jake Miller scored for Barrie.

Sports Calendar

HOCKEY

(Weekend — Industrial League: Ellis Printers vs Chris' Drive - In, 12.30; 'Williams' Brothers vs Boots TV's, 1.30 p.m. (Meeting of league executives and team managers, Arena at 11.00 a.m.)

Monday — OHA Junior "B": Kingston Johnson Motors vs Belleville Lambert - Rollins, Memorial Arena at 8.30 p.m.

Tuesday — OHA Senior "A": Belleville McFarlands at Whitby, 8.00 p.m.

Wednesday — OHA Senior "A": Whitby Dunlops vs Belleville McFarlands, Memorial Arena at 8.00 p.m.

TRAP SHOOTING

Every "Wednesday at the Quinte Trap and Gun Club. Visitors welcome.

BASKETBALL

Monday — Bay of Quinte League: Trenton Wilson's vs RCAF Flyers, 7.00 p.m.

BADMINTON

Belleville Garrison Badminton Club, at the Armouries, Tuesdays at 8.00 p.m., Fridays and Saturdays at 8.00 p.m.; Juniors on Saturdays at 2.00 p.m.

DARTS

Tuesday — Belleville District League: McEwors vs G-Men; LaPalms vs Parsons; AWAF vs Legion; Murrays vs RCAF; Houstons vs Skyliners; Canadians vs Mrs. Ive.

MINOR HOCKEY

Monday — Squirt: Black Hawks vs Maple Leafs; Browns vs Bruins, 6.00 p.m.; Barons vs Canadiens; Rangers vs Red Wings, 7.00 p.m.

Charley Burns Back in Uniform With Boston

TORONTO (CP) — Charley Burns, the Boston Bruins' centre who suffered a concussion Nov. 16 is scheduled to be back in uniform tonight when the Bruins tackle the Leafs in a National Hockey League game.

Burns, who will wear a protective headgear for the match, is expected to see only limited action, and it may be some time before he can return to full-time duty.

Until then, Bruins' general manager Lynn Patrick said, rookie Stan Baluik will see full turn. Baluik will be returned to Providence when Burns is ready to resume his duties, Patrick said.

SUN LIFE ASSURANCE COMPANY
OF CANADA
J. Franklin Hinchey
WOODLAND 2-0223
148 GEORGE ST.
BELLEVILLE

Browns Favored To Whip '49ers In Feature Game

NEW YORK (CP) — Slim John Brodie was just 13 when quarterbacks Otto Graham and Frankie Albert starred in the final game of the old All-America Football Conference.

Otto, Cleveland Browns beat Frankie's San Francisco '49ers 21-7 Dec. 11, 1949, and both came into the National Football League the following season.

Now Otto and Frankie have retired but nothing else has changed much. The Browns are 10-point favorites to whip the '49ers Sunday in the feature of a five-game NFL card.

It's Brodie's job to upset the odds and keep the sagging '49ers atop the western conference. The '49ers are tied with Baltimore Colts for first.

The Colts have a healthy Johnny Unitas to run their attack while Y. A. Tittle, San Francisco's No. 1 signal-caller, is out with an injured right knee.

GIANTS FAVORED

New York Giants, with a 7-2 record, are a game better than the Browns in the East. The Giants are favored to win by 10 points over Washington Redskins (3-6) at New York. The Colts rate the same edge over Los Angeles Rams (3-7) at Baltimore.

Philadelphia Eagles run into the Steelers at Pittsburgh. Chicago Bears meet Chicago Cardinals and are likely seven-point winners.

New Argo Coach May Be Watching First Cup Game

TORONTO (CP) — Lou Agase, Michigan State University offensive line coach, was in town today as speculation mounted that the boosting speculation he may be the top candidate for the head coaching job of Toronto Argonauts of the Big Four Football League.

Agase was non-committal on this point when questioned on the subject as he attended the Grey Cup dinner with Bill Ross, president of Argonauts.

The husky American, who was wearing a tie in the double blue colors of Argos, said he was here to see his first Canadian football game.

Lew Hayman, the Toronto club's managing director, last week returned from the United States where he talked to several coaches in his hunt for a man to succeed Steve Owen as Argo head man.

Owen took over that job when Hamp Pool was fired in midseason.

MAY FOLD

KAMLOOPS, B.C. (CP) — Dr. George Smith, president of the Kamloops Chiefs hockey club, says a public meeting will be held Monday to decide whether the city's representative in the Okanagan Senior Hockey League will fold. He said unless a miracle happens the club will be forced to fold after weekend play because of lack of fan support.

NEWT. WILBUR
133 FOSTER AVE.
Opp. Masonic Temple
FAMOUS
"House of Hobberlin"
CUSTOM TAILORED CLOTHES
for
Ladies and Men
Priced From $69.50
Arrange for an Appointment
AFTER 6.00 P.M.
PHONE WO 8-9259
Newt. Will Gladly Come to Your House

PEACE OF MIND
we're saving some for you!
We specialize in giving our policyholders the peace of mind that comes with the knowledge that they have enough insurance . . . the right kinds of insurance. Make sure your family, home, car, business are fully protected. Call us for your peace of mind.
Lorne McDougall Insurance Agencies Ltd.
150 Front St. Belleville WO 8-5728
Associated with W. J. McCormick Realty Ltd.

NEW TV PERFORMANCE
BRIGHT, SHARP PICTURES! CLEAR SOUND!
Let us check over your television set now so that you can enjoy trouble-free viewin got all the thrilling winter programs. No matter what the age or make of your television, we can restore peak performance. Make sure YOUR set doesn't let you down this winter . . . call us NOW for a complete check-up.
ADD a ROTOR
THERE'S STILL TIME BEFORE WINTER TO HAVE A ROTOR INSTALLED ON YOUR PRESENT TV ANTENNA.
THIS IS YOUR GUARANTEE
OF QUALIFIED SERVICE
All work guaranteed by factory trained technical school graduates specializing in TV — RADIO — STOVE & WASHER service and TV ANTENNA moving and installation.
BUDGET TERMS AVAILABLE
CIRCLE TV SERVICE
(BELLEVILLE) LTD.
364 COLEMAN ST. BELLEVILLE
IN TRENTON PHONE EX 2-7669
DIAL WO 8-4791

Dogs Edge Macs 3-2 On Disputed 3rd Period Goal

Losers Claim Winning Goal Never Did Cross Goal Line But Referee Has Final Word

By GARRY ALEXANDER

Windsor Bulldogs scored a disputed goal early in the third period here last night to register a 3-2 victory over a tail-end Belleville McFarland squad that played like it was seeking permanent possession of the OHA Senior "A" circuit's bottom rung.

The Bulldogs, registering their third consecutive victory, were far from impressive, although playing good defensive hockey to protect their scant margin in the final twenty minutes. But somehow the McFarlands managed to look worse. It was the Macs' sixth loss in a row, their 15th in 17 starts, and left them 11 points behind Windsor, the club that owns the fourth and final playoff position.

Belleville twice spotted Lamirande's visitors a goal but tied it as many times, deadlocked 1-1 after twenty minutes of play and 2-2 entering the final heat. But over the final 17 minutes and nine seconds the Bulldogs made the one-goal margin stand up for an important "four-point" victory before a small crowd.

Defenceman Jerry Serviss was the marksman on the Bulldogs' winning goal at 2.51 of the third period, a goal that will likely be the topic of a great deal of conversation for the next few days.

Serviss, Gross and Moffatt were near the Belleville net and goalie Cesare Maniago appeared to have made the save. The puck got loose however and trickled either onto or over the goal line, with Maniago leaping to glove the disc at this point.

Referee Art Casterton signalled the goal however and the McFarlands, led by their goalie, protested that the puck had never crossed the line. The official's decision stood up however and so did the one-goal lead for the remainder of the contest.

SAYS IN AND OUT

Questioned after the game, Casterton said that he had been in perfect position to watch the play and that the puck had gone over the line, stood on its edge and toppled back onto the line before Maniago grabbed it. Maniago still insisted that the goal was never scored and he had the agreement of his teammates to back him up, which unfortunately means absolutely nothing.

Belleville had a couple of good chances to tie the score again, one in particular when "Wiener" Brown got behind the Bulldog defence at the 16.00 minute mark. His shot missed the net by at least a foot and a minute later Maniago was forced to make a fine pad save to prevent Rene Pepin from scoring on a breakaway.

The Macs attempted to get a faceoff in the Windsor zone to enable them to lift the goalie in favor of an extra attacker during the final two minutes. The Bulldogs kept the rubber at the Belleville end however and when Maniago did skate off for a sixth attacker, with play still going, only ten seconds remained and the best the Macs could do was miss the net again in a hurried effort.

Ken Gribbons, a 23-year-old centreman obtained from Chatham Maroons on waivers, made his debut in the Belleville lineup. An honest type worker, it appeared that he will be a valuable asset after a few workouts with the club. Jean-Paul Payette worked in Picton until nine o'clock and did not arrive until the start of the second period, leaving the Macs with 14 players dressed for the first period.

Serviss, Tommy Walker and Lenny Speck scored the Windsor goals with Irwin Gross assisting on two, Pepin, Bendo and Moffatt on one apiece.

GAGNON BEST MAC

Bus Gagnon, hardest working McFarland on the night's play scored one goal and assisted on the other, potted by Ike Hildebrand. It was number five for both men, keeping them in a tie for the club's goal-scoring leadership. John Chasczewski earned assists on both.

Penalties numbered nine in all with Windsor collecting six of this total. Both clubs scored once while playing with man advantage but the Macs missed a great opportunity when Utendale and Serviss drew minors at 13.47 and 15.22 of the second period. Don Head had little trouble with the McFarland attackers while his club was shorthanded for almost four minutes running.

Benoit was off when Speck scored from a point position to give Windsor the lead at 3.56 of the initial period. Serviss had three seconds left in an interference penalty when Gagnon tied it up at 11.41, bulling his way in with shear effort, to beat Head.

Bendo had just returned from a holding penalty when Walker made it 2-1 at 6.07 of the second period, pushing it under Maniago's leg when a defender could not clear quickly enough after having broken up one play.

Coach Ike Hildebrand tied it again at 10.22 whacking the rubber past Head while standing at the corner of the net. Chasczewski had made a good play to get the original shot on goal.

Gagnon and Lou Dietrich tangled and drew double minors at 7.56 of the third in the night's lone outbreak of violence. They started by high sticking each other and wound up on the ice, Gagnon on top with Dietrich's sweater pulled over his head.

Windsor: Goal, Head; defence, Lamirande, Serviss, Speck, Deitrich; forwards, Pawlyshyn, Walker, Gross, M. Costello, Pepin, Utendale, Bendo, Haidy, Moffatt, J. Costello.

Belleville: Goal, Maniago; defence, Crawford, Chasczewski, Botley, Benoit; forwards, Bradley, Brown, Hildebrand, Payette Gagnon, Boucher, Smrke, Toppazzini, Gribbons, MacDonald.

Referee: Art Casterton of Kingston.

Linesmen: Vern Goyer and Bill Hurst.

SUMMARY

First Period

Windsor—Speck (Pepin) 3.56
Belleville—Gagnon (Chasczewski) 11.41
Penalties: Benoit, Serviss.

Second Period

Windsor—Walker (Gross, Bendo) 8.19
Belleville—Hildebrand (Chasczewski, Gagnon) 10.22
Penalties: Bendo, Utendale, Serviss.

Third Period

Windsor—Servies (Gross, Moffatt) 2.51
Penalties: Gagnon (2), Deitrich (2).

SHOTS ON GOAL

By Windsor	11	9	14	—34
By Belleville	12	8	7	—27

BAR BOXER

LOS ANGELES (AP) — The California Boxing Commission Friday barred Bobby Hicks, 18-year-old Seattle welterweight, from boxing in California because of a cataract in one eye. Hicks' manager, George Chemeres, said he is retiring Hicks from boxing.

Hockey Standings

By THE CANADIAN PRESS

American League

	W	L	T	F	A	Pts.
Springfield	14	6	1	97	70	29
Providence	13	11	0	81	79	26
Rochester	12	7	0	78	48	24
Buffalo	10	10	2	70	82	22
Cleveland	8	10	3	75	73	19
Hershey	8	12	3	60	64	19
Quebec	7	16	1	54	97	15

Friday's Results
Buffalo 3 Rochester 2
Tonight's Game
Cleveland at Springfield
Sunday's Games
Springfield at Buffalo
Cleveland at Providence
Hershey at Rochester

Eastern Professional League

	W	L	T	F	A	Pts.
Sudbury	13	7	2	99	86	28
Hull-Ott	10	9	3	77	81	23
T. Rivieres	10	9	3	68	61	23
Montreal	8	7	4	67	55	20
S.S. Marie	8	9	3	65	72	19
Kingston	5	13	3	80	101	13

Friday's Result
Hull-Ottawa 1 Sudbury 3
Tonight's Game
Montreal at Kingston
Sunday's Games
Sault Ste. Mari at Montreal
Sudbury at Hull-Ottawa
Kingston at Trois-Rivieres

OHA Senior A

	W	L	T	F	A	Pts.
Whitby	11	5	0	57	43	22
K-W	10	7	1	70	63	21
Chatham	10	6	0	55	60	20
Windsor	7	7	1	58	35	15
Belleville	2	15	0	37	76	4

Friday's Results
Windsor 3 Belleville 2
Kitchener 3 Chatham 4
Tonight's Games
Windsor at Whitby
Chzthan at Kitchener
Sunday's Game
Whitby at Windsor

OHA Junior A

	W	L	T	F	A	Pts.
Marlboros	9	4	0	57	39	18
St. Michael's	7	3	1	34	27	15
Guelph	7	5	1	66	49	15
Barrie	7	5	1	49	46	15
Pete	7	6	0	57	52	14
Hamilton	2	9	1	32	64	5
St. Cath	1	8	2	35	53	4

Friday's Results
Marlboros 6 Guelph 3
St. Michael's 0 Barrie 2
Tonight's Game
Peterborough at St. Catharines
Sunday's Games
Peterborough at Marlboros
Guelph at St. Michael's
Western League
Spokane 0 Edmonton 2
Victoria 1 Vancouver 2
Saskatchewan Junior
Saskatoon 2 Regina 5
Eastern League
Philadelphia 4 Washington 3
Western International
Nelson 4 Trail 2
Okanagan Senior
Kamloops 2 Vernon 6
Kelowna 6 Penticton 4
Interlocking League
St. Catharines (OHA Jr. A) 1
Brockville (Metro) 4
Central-Ont. Intermediate
Bradford 5 Georgetown 6
Niagara Sr. B
Welland-Crowland 7 Dundas 5
Intercollegiate Senior
Laval 3 Toronto 7

Muddy Field?

Sell-Out Crowd of 33,133 Expected to Watch TiCats and Bombers Battle for Grey Cup

By BERNARD DUFRESNE
Canadian Press Staff Writer

TORONTO (CP) — Winnipeg Blue Bombers and Hamilton Tiger-Cats share the spotlight of the Grey Cup game today with uncertain weather that could produce a muddy field.

With forecast temperatures of near-freezing, the still-wet and slippery gridiron at the Canadian National Exhibition Stadium could produce some heavy-going once the players start churning up the turf with their cleats.

Winnipeg, defending champions, are slight favorites to retain their Canadian football championship in the rubber match of a three-year series with Hamilton.

Tiger-Cats, happy in the role of underdogs but not ready to roll over and lie dead, won the Grey Cup in 1957 by beating Winnipeg here in 1957, 32-7. Blue Bombers last year came back with a 35-28 win at Vancouver.

A sell-out crowd of 33,133 spectators is expected to be in the stands for the kickoff of the nationally televised game, scheduled for 1 p.m. EST.

This is the first year, since the west first challenged for the Grey Cup in 1921, that the western champions are betting favorites. Western teams have won the cup eight times and lost 23.

The odds are 6 to 5 with a spread of four points. A wager on Winnipeg includes the provisions that Bombers must win by at least four points. A Hamilton better gets the benefit of the four points.

Pal-to-pal odds, without point spread, shows Winnipeg favored 8 to 6½.

Winnipeg teams have won four Grey Cup titles since 1921. They won in 1935, 1939, 1941 and 1958, while Hamilton won six times—in 1928, 1929, 1932, 1943, 1953 and 1957.

The teams are relatively free of injury. Winnipeg is set, but Hamilton will likely miss one of its prize lineman, Bronko Nagurski, a rookie tackle from Notre Dame who has cartilage trouble in the right knee.

However, Nagurski, who has taken out Canadian citizenship and is not listed as an import, wants to play. His Canadian-born father, Bronko Sr., famed fullback of U.S. football 25 years ago, will be in the CNE stands for the game.

Coach Jim Trimble said earlier this week it would be unfair to dress Nagurski because he is not able to go at top efficiency and has listed Canadian half Billy Graham as his 28th man. But he would not give a flat "yes" or "no" when asked whether Nagurski would dress.

He likely will make his decison known shortly before game time.

Coach Bud Grant of Winnipeg said the field would be "greasy and slippery," but Trimble said it would be "quite reasonably fast."

The Bomber coach said that a muddy field will hurt his outside runners—halves Carver Shannon and Leo Lewis — but not flat-footed runners Gerry James and Charlie Shepard at fullback.

He said the muddy going wouldn't hurt Hamilton's straight-ahead ball carriers—fullbacks Gerry MacDougall and Ralph Goldston.

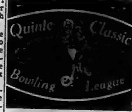

Art Atkin's 1025 (323) was high four-string in the Quinte Classic Bowling League last night. Jack Canning followed with 1010, Jim Lloyd 997, Wally Dingman 995, Claude Bandy 948, Glen Hamilton 944, Jack Fitzgerald 941, Joe Legault 934, Charlie Baker 919, Dave Batchelor 915, Gar Anderson 910 and Vic Belliveau 907.

Results:

Elaine Footwear (9)	3684
McDougall Insurance (9)	3670
Murray's Sea Foods (7)	3589
Seven-up (7)	3582
Parson's Cleaneres (7)	3478
Boulton's Sunoco (3)	3429
O'Connor Jewellers (2)	3179

WIN EASILY

MELBOURNE, Australia (AP) —Wimbledon champion Maria Bueno of Brazil and England's Christine Truman, seeded one-two for the Victorian tennis championships, easily won their second-round matches Friday.

Tail Setting

Harness Racing Bits

By Phil Stewart

A new column appeared this week in "The Canadian Sportsman" (the national harness racing paper) entitled "Bits and Horse Sense". Some of the odd bits of information included are worth repeating, so for the information of horseman and fan alike I will quote from this column.

"Harness Horse Racing attendance in the past five years has increased more than any other American sport".

"The Mobile starting gate has been directly responsible for the increase in attendance due to the elimination of false starts".

Many comparisons are made between harness horses (standard breds), and running horses (thouroughbreds) and on the question of stamina "Bits and Horse Sense" says "That a Trotter or Pacer goes the last ¼ mile the fastest due to the driver's rating, whereas a runner goes the first ¼ the fastest" and "That a Harnss Horse on race day goes an average of ten miles whereas a runner goes only one mile or less".

Fans often notice that harness horses usually race in Indian file a good percentage of each mile and the reason for this fact is that a horse on the outside for a whole mile travels 45 feet further than one next to the rail.

When standardbred fans discuss horse breeding a seldom remembered fact is that 99 per cent of all trotters or pacers racing today trace to the foundation sire "Hambletoinian 10" in their male lines and a large percentage of them trace through the illustrious "Peter the Great" who was a great-grandson of "Hambletonian 10".

An example of the growth of the sport in Canada is Connaught Park Raceway at Hull, Quebec where betting hit an all time record of $6,158,720 for 81 nights of racing, with a paid attendance of over 160,000 with thousands more in on passes. In 1954, the first year for harness horses at Connaught just $400,000 was bet.

This year's figure surpasses anything that was bet on thoroughbreds at Connaught from its opening in 1913 till they were replaced by the standardbreds in 1954.

In Michigan this year attendance and wagering at the running tracks dropped 9.2% and 7.3% respectively while at the harness tracks an increase of 4.4% was shown for both figures while the States share from the betting was up 14.1%. All that prevents a similar increase in Ontario is the government's ban on night racing which is maintained arbitrarily by Premier Frost with no intelligent reasons or figures being producable to back him up.

Campbell Wannamaker has returned to his winter home at Consecon after an extremely successful season at Quebec City where he won approximately $17,000. A future column will give a report on Cam's stock and their last season's racing performances.

Sudbury Wolves Are Drawin Biggest Crowds in League

By THE CANADIAN PRESS

Home ice has been pretty good to Sudbury Wolves in the first year of the Eastern Professional Hockey League.

The Wolves have won eight of their 11 home games and the Sudbury Arena draws the biggest crowds in the league.

The latest proof of this pudding was Friday night when nearly 5,000 fans cheered their cherished Wolves to a 3-1 victory over Hull-Ottawa Canadiens. The win left Sudbury on top of the league by five points, the largest lead enjoyed by any of the six teams this season.

Hull-Ottawa's loss left them a second-place tie with the d... ing Trois-Rivieres Lions. Mo... real Royals hold fourth pla... three points back and one po... in front of Sault Ste. Ma... Thunderbirds. Kingston Front... acs are last.

Tom McCarthy, former N... tional Hockey Leaguer, scor... two goals for the Wolves wh... Gerry Odrowski, 21-year-o... rookie, got the other.

McCarthy, born in Toront... played junior hockey with To... onto Marlboros, spent thre... years in the Western Hocke... League and played last seaso... with Hershey in the America... League and the NHL Detroit Re... Wings.

Hull-Ottawa's lone goal was b... Bob Courcy, who tied it up 1-... in the first period.

Ken Walters left the net with 5... seconds remaining but the Sudbury defence held firm. It also held league-leading scorer Billy Carter pointless for only his fourth game this season.

IKE GIVES BACKING

WASHINGTON (AP) — President Eisenhower Friday gave the Senate judiciary committee authority to look into income tax returns in connection with its investigation of professional boxing. Eisenhower said that inspection would help the committee in its inquiry into applicability of ant-trust and anti-monopoly laws to professional boxing.

EASTERN ONTARIO
O.H.A. JUNIOR "B" HOCKEY
BELLEVILLE MEMORIAL ARENA
MONDAY, NOV. 30
8.30 P.M.
KINGSTON
vs.
Belleville Lumbert-Rollins
Admission 50c — Children 25c

SHIRTS
Laundered To Crisp Perfection
French Cuffs Folded for Your Convenience.
by Woodland
Dry Cleaners - Shirt Launderers
Cold Storage
Dundas East at Farley
Dial WOodland 8-6438

COLD WEATHER AHEAD
Check Your
FUEL OIL NOW!
DIAL WO 8-5571
AND GET . . .
Premium KLEEN-FLO Fuel Oil
"THE "PREMIUM" CLEAN BURNING OIL
● NO SOOT
● NO SMOKE
● NO SLUDGE
● NO FUMES
HARRY SMITH
FUELS LIMITED
"Exclusive Distributor"
152 PINNACLE STREET
BELLEVILLE

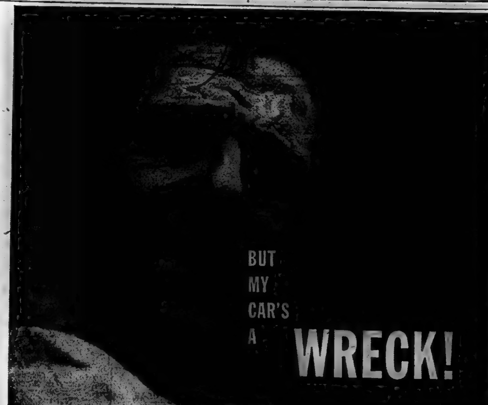

THIS IS THE PAYOFF. EITHER YOUR CAR INSURANCE COMPANY COMES THROUGH WITH FAST CLAIM SERVICE OR IT DOESN'T. IF NOT, IT'S TIME YOU KNEW THAT STATE FARM MUTUAL GIVES FAST, IN-PERSON "HOMETOWN SERVICE" WHEREVER YOU DRIVE WITH ONTARIO'S LARGEST NETWORK OF CAREER AGENTS ON DUTY 24 HOURS A DAY. CONTACT YOUR NEIGHBOURHOOD STATE FARM AGENT. HE'S LISTED IN THE YELLOW PAGES.
STATE FARM INSURANCE
State Farm Mutual Automobile Insurance Company / HEAD OFFICE: TORONTO, ONTARIO
YOUR LOCAL STATE FARM AGENT
GENE HARRISON
22 PRINCE of WALES DR.
DIAL WO 8-8501

VROC—TV SCHEDULE, CHANNEL 5

SATURDAY

5:30—The Dick Clark Show
6:00—Lawrence Welk
7:00—Zane Grey Theatre
8:30—Pursuit
9:00—Five Fingers

SUNDAY

1:30—Zoo Parade
2:30—Lassie
3:00—Meet the Press
3:30—Face the Nation
4:00—Lamp Unto My Feet
4:30—Camera Three
5:00—Look Up and Live
5:30—Wide Wide World
7:00—Ed Sullivan Show
8:00—Steve Allen Show
9:00—Ford Startime
10:30—The Rebel
11:00—Reserve Officer
11:30—Million Dollar Movie

10:00—Loretta Young Show
10:30—Sunset Strip
11:30—People Are Funny

NETWORK PROGRAMS

SATURDAY EVENING

5:00—CBL, News and Sports
CBM, U.N. on World Need
CJBC, News
CHSC, Sports
CHL, Air Force
5:15—CBL, Drama in Action
CJBC, Ted Heath
CHSC, Light Concert
5:30—CBL, BBC News
CBM, News
CJBC, Weekly Sports
CHSC, Ontario Sportsman
6:00—CBL, Rendezvous
CBM, Harmony Harbor
CJBC, Children's Hour
CHSC, Let's Find Out
6:30—CBL, Reviews the News
CBM, News
CJBC, Concert Hall
CHSC, Sunday Concert
7:00—CBL, Citizens' Forum
CBM, Carnival
CJBC, Symphony Hall
CHSC, Winnipeg Symphony
7:30—CBL, Anna Russell
CBM, Parade
CJBC, Parade
CHSC, Parade
8:00—CBL, Carr Trio
CBM, Stage
CJBC, Stage
8:30—CBL, Citizens' Forum
CBM, Hockey Night in Canada
CJBC, Dominion Day News Review with
CHSC, N.H.L. Hockey
9:00—CBL, The Honeymooners
CBM, Stan Francis
CJBC, Opera Quarterly
CHSC, News
9:30—CBL, Jimmy Durante
CBM, Front Page Challenge
CJBC, News
10:00—CBL, Celebrity Speaking
CBM, Project 20
CJBC, Cuckoo Hour
CHSC, News
10:30—CBL, Audubon Outdoors
CBM, Music Hall
CJBC, Music
CHSC, Symphony Chamber Orch.
11:00—CBL, News
CBM, Countdown
CJBC, Canadian Carousel
CHSC, Late News
11:15—CBM, Late Show
11:30—CBL, Late Show
CJBC, Late Show
CHSC, Late Show

SUNDAY

9:00—CBL, Church of the Air
CBM, Citizenship Speaking
CJBC, Project 20
CHSC, Cuckoo Hour
9:30—CBL, Music
CBM, Music
CJBC, Bud's Quintet
CHSC, Weekend
10:00—CBL, Music
CBM, Music
CJBC, Music
CHSC, Chamber Orch.
10:30—CBL, News
CBM, Countdown
CJBC, Canadian Carousel
CHSC, Late News
11:00—CBL, Late Show
CBM, Late Show
CJBC, Late Show
CHSC, Winnipeg Symphony
7:00—CJBC, Anna Russell
7:30—CJBC, Parade
CHSC, Parade
8:00—CJBC, Stage
8:30—CJBC, String Quartet
9:00—CJBC, Opera Quarterly
9:30—CJBC, Front Page Challenge
10:00—CJBC, Music
10:30—CJBC, Hour of Decision
11:00—CJBC, Late Show
11:15—CJBC, Late Show
12:00—CJBC, Late Show

Danny Lewicki's Overtime Goal Wins for Bisons

ROCHESTER, N.Y. (AP) — Danny Lewicki's goal from 45 feet out at 2:03 of an overtime period gave Buffalo Bisons a 3-2 American Hockey League victory over Rochester Americans Friday night.

The win moved the Bisons within two points of third-place Rochester.

A crowd of 4,043, largest of the season here, watched Rochester take the lead at 11:41 of the first period when Cecil Hoekstra scored.

Buffalo evened the score at 8:17 of the second period on Lorne Ferguson's goal and then went ahead at 11:45 while the Americans were a man short when Wally Hergesheimer snapped in the game goal of his AHL career.

Dick Van Impe lifted the Americans back into a tie still more than a minute later with Ken Schinkel's goal that eluded Bisons goalie Roy Edwards.

Lewicki's game - winner came on a hard shot from outside the Rochester blueline. The puck slithered under goalie Ed Chadwick's left leg.

RAGAN LEADS

WEST PALM BEACH, Fla. (AP) — Dave Ragan of Orlando fired a seven-under-par 65 to seize a three-stroke lead Friday at the halfway point of the $15,000 West Palm Beach invitational open golf tournament with a 36-hole total of 135.

Ragan vaulted from sixth to first with his rounds of 32 and 33.

TIPS

by JOHN WETTLAUFER

The average television contains between 18 and 20 small tubes—all of which must function perfectly for peak performance. Sooner or later these tubes weaken or fail completely . . . usually just when your favorite program is starting.

Finding a faulty tube isn't always easy. Although tube testers are big sales, the only true test is to substitute a good tube for the one that is under suspicion and check the performance of the set.

At CIRCLE TV SERVICE, 364 Coleman St., there is no substitute for quality. Only brand name, Canadian made tubes are used . . . backed by a 90-day guarantee. There is also no substitute for the experience of our trained technicians. Phone WO 8-6791, (Ira Thurston EX 2-7669) for prompt service.

KINSMEN NEWSPAPER
KINGO
Numbers for Nov. 28 — E-14 G-59 O-61

CLUB CEDARS
MUSIC BY DIXIE FIVE
Dancing By Candlelight
PHONE WO 2-5751
DANCING TONIGHT
AND EVERY SATURDAY

DANCING TONITE
and Every Saturday!
MAKE UP A PARTY . . . AND JOIN IN THE FUN . . . TO THE LATEST DANCE STYLINGS
The Commodores Orchestra
CLUB COMMODORE
EXHIBITION PARK • BELLEVILLE

GIVE to fight TB
Buy Christmas Seals

$250.00
KINSMEN FILL-A-CARD
NEWSPAPER KINGO NO. 42
You can still play KINGO NO. 42

Recap for Saturday, Nov. 28
KINGO

1	16	31	47	62
4	19	32	48	63
5	22	33	49	64
8	23	36	50	66
9	23	37	51	67
10	24	38	52	70
11	25	40	53	71
12	26	41	54	72
15	27	42	55	75
	28	43	56	
	30	44	57	
			58	
			60	

NOW . . .
MORE POPULAR THAN EVER
SAVE FUN . . . SQUARE DANCE . . . DIXIELAND & OLD TIME.
JAMBOREE
TONIGHT
AND EVERY SATURDAY NIGHT
TOBE'S
COUNTY GARDENS
Featuring
HUGO DIGGINS
AND HIS ORCHESTRA
DIAL WO 8-1181

Movie Column

Winners of Grammies Will Be on Hand to Play, Sing

By BOB THOMAS

HOLLYWOOD (AP) — The fast-recording academy takes a step into the bigtime tonight with its awards television featuring the best the disc industry can offer.

This is Grammy, newly-born first cousin to Oscar and Emmy. Although the recording industry confides movies and television, its members never got around to rewarding its best achievements until the spring of this year.

Somewhat belatedly, the Academy of Recording Arts and Sciences gave out its 1958 Grammies (numbers for gramophone) at a private affair.

Now the 1959 awards are due and will get an NBC network spread in the Sunday at 4 spot.

There's not as much hubbub about the Grammies as there is about the older award affair. The reason is that the winners will be on hand to sing and play numbers that got them the big prize. Among them: Van Cliburn, Kingston Trio, Bobby Darin, Shelley Berman, Duke Ellington, Mel Torme, Tchaikovsky, Ella Fitzgerald, Jonah Jones quartet, Jimmy Driftwood, Nat King Cole.

Tying all this talent together will be emcee Meredith Willson, who is not sure why he was chosen.

"I think they wanted someone who wouldn't be funny, so they picked me," he quipped.

The choice of Willson is an apt one. He received his first Grammy ever presented, for the original cast album of The Music Man.

He said that most of the winners will be on hand in Hollywood or New York to collect their statuettes, golden replicas of old-fashioned phonographs. Some of the musical bits have been taped because of performers who could not be present tonight.

The recording academy hopes the affair will be a milestone in achieving the same dignity and artistic recognition for records that the other academies have provided for movies and TV.

Canucks Increase Lead in League, Drop Cougars

BY THE CANADIAN PRESS

Friday was a no-change night for the Western Hockey League as Vancouver Canucks increased their lead with a 2-1 victory over Victoria Cougars and Edmonton Flyers consolidated their hold on fourth place by defeating Spokane Comets 5-0.

The results left Victoria in a second-place tie with Seattle Totems. Canucks are in last place.

Sandy Hucul and Ray Cyr scored for Vancouver and Arnie Schmautz for Victoria.

Goaltenders were in the limelight at Edmonton with the Flyers' Dennis Riggin getting his first shutout of the season and Spokane's Emile Francis making an illegal dash on to the ice to Edmonton their second goal.

Chuck Holmes put Edmonton in front in the second period and Francis was pulled in the third period in favor of an extra attacker as the visitors fought to equalize. But he rushed on to the ice at 15:33 to set up an Edmonton clearing shot which would have given them the win.

Referee Lloyd Gilmour awarded an automatic goal to Edmonton rearguard Bud MacPherson.

Montreal Royals Without Win In Seven Starts

MONTREAL (CP) — Montreal Royals, without a win in their seven Eastern Professional Hockey League games, have two doubtful starters for the weekend fixtures.

Goalie Jacques Plante and defenceman Tom Thurlby and centre Skippy Burchell, both injured in Thursday's clash with Troy Warriors, Mass., have been receiving treatment respectively for a shoulder injury and pulled thigh muscle. No decision has yet been taken on whether they will play.

Already sidelined through injuries are Ken Mosdell, suffering from concussion, and Fern Perreault, with a shoulder separation.

Royals play the Frontenacs at Kingston Saturday night and Sault Ste. Marie Thunderbirds Sunday.

Billy Hunter Wins Decision Over Alex Miteff

NEW YORK (AP) — Billy Hunter, a technical - knockout winner over Alex Miteff in September, won a split decision over the Argentine Friday night in a blood-spattered 10-round fight at Madison Square Garden.

Hunter, weighed 191½ and Miteff 203½.

Miteff, his left eye a circle of blood from the seventh round on, dropped Hunter for an automatic eight count in a wild ninth-round rally. But he couldn't put away the lanky Detroit boxer.

Miteff didn't agree with the split decision.

"He run away, he no fight," he said. "I thought I was winning so the seventh round I knocked him down in the ninth. So, I didn't win the last round, but I thought I won the fight."

Judge Charlie Rosen, agreed. He had Miteff ahead 6-4. But referee Ruby Goldstein (5-4-1) and judge Leo Birnbaum (6-4) made Hunter the winner.

Hunter, ranked No. 7 among contenders for Ingemar Johansson's world crown, is expected to go against Eddie Machen, ranked No. 4, in his next bout.

Vancouver Out To Get Game Next Season

TORONTO (CP) — Vancouver is definitely out to get the 1960 Grey Cup game.

Harry Spring, president of British Columbia Lions, and Don McKenzie, chairman of Vancouver's 1955 Grey Cup committee, told a meeting of the Canadian Football League Friday that the west coast city is anxious to stage the East-West final again.

The decision will be made at the CFL's annual meeting early in February in Winnipeg.

The final was played in Vancouver last year and in 1955, the first time it has been held in the West.

AT THE FAIR — Dorothy Dandridge, the star of "Porgy and Bess", stars in the technicolor shocker "Island Savage", with Curt Jurgens, starring for the last time tonight at the Park Theatre. Also on the program is "Tamango", "Curt Jurgens, starring in "Ride A Crooked Trail", stars Audie Murphy and Gina Gillo.

AT THE PARK — Henry Bookholt, hailed as the new James Dean, in a scene from "Teenage Wolf Pack", opening Monday at the Park Theatre. On the same program "Passport to Shame", starring Diana Dors, actually torn from the pages of the nation's leading newspapers. Both attractions are first district showings.

AT THE BELLE — Ready for trouble are Pam Parker and Mickie Maurey in this scene from Paramount's action drama "The Jayhawkers", in Technicolor and on the big, big screen, which also stars Jeff Chandler. Plus, is showing today for the last times at the Belle Theatre in Belleville.

CJBQ
PROGRAM LISTINGS

SATURDAY

NEWS on the hour and at 6.30, 7.30, 11.30, 4.15 and 7.25.
SPORTS at 8.10 and 4.30.
WEATHER GUIDE: 7.45 and 3.30.

6.40—Supper Music. (Music designed for early evening listening).
7.50—Hockeyist Frolic. (Hear many of your favorite country, hill billy artists in this show).
8.30—Country Style. (Music for you by Bill Barwick).
9.00—Dance Party. (Music of the top tunes for the young and old alike).
9.05—Dancing Party. (Music for your dancing pleasure).

SUNDAY

NEWS at 10.00, 11.30, 3.00, 4.00, 6.30, 7.30, 10.00 and 11.30.

8.00—Music.
8.30 to 10.30—Religious Programs.
10.15—Rural Ramblings.
10.30—Church Service. (Baptist Church, Trenton).
1.00—Sunday Dinner.
2.30—Listen and Learn. (With news reports from Picton, the RCAF Air Station, and Camp Petawawa).
3.00—Music & Me. With Gordon Leggat. (A collection of full length albums by some of the day's top artists, interspersed with comments, anecdotes and commentary, about women in general).
7.30—The Symphonic Hour. (With Eugene Lang, discussing and featuring selections by many well known composers).
10.00—Hour of Decision. (With Billy Graham).

MONDAY

NEWS on the hour and at 6.30, 7.30, 11.30, 4.15 and 7.25.
SPORTS at 8.10 and 4.30.
WEATHER GUIDE: 7.45 and 3.30.

8.35—Time to Chat. (A friendly five minutes with Ann Alan).
9.30—Musical Mysteries. (Join in the fun and suspense in a live car weekly).
9.45—Chef MacKay's Kitchen. (Five minutes of helpful hints for the modern cook).
10.30—Top Tunes and Baby. (A program designed with new parents in mind).
12.30—Country Junctions. (Today's Christmas salute comes from Madoc).
7.00—Turkey Shoot. (Free turkey night).
7.30—Spotlight.
7.45—Everybody Sing. (Many of the old favorite songs from the time list include).
9.00—Music Til Midnight.
Compose your post at CJBQ's evening radio secretary.

Park
LAST TIMES TONIGHT
ALL CINEMASCOPE and COLOR SHOW
"TAMANGO", Curt Jurgens - Dorothy Dandridge
Audie Murphy in "RIDE A CROOKED TRAIL"

TWO SMASH HITS STARTING MONDAY!!
Passport to SHAME
Teenage Wolf Pack
FIRST SHOWINGS!

CONTINUOUS SHOWS TODAY
MATINEE PRICES 'TIL 5.00 P.M.
A Tremendous Motion Picture on the Big Screen . . .
Paramount Presents THE Jayhawkers
JEFF CHANDLER
PETER PARKER - MAUREY NICOLE
COLOR
Belle FAMOUS PLAYERS FEATURE
Last Day Today — Cartoon & Smoking Logos — Novelette

BEGINS MONDAY
BEST SCIENCE FICTION MOVIE OF THE MONTH!
ELECTRONIC WAR ERUPTS FROM OUTER SPACE...
From behind the moon they come . . . TO INVADE THE EARTH! ABDUCT ITS WOMEN! LEVEL ITS CITIES!
M-G-M Presents THE MYSTERIANS
A TOHO PRODUCTION
IN BIG SCREEN COLOR
AMAZING! FANTASTIC! TERRIFYING!
See! See! See!
• A Daring Attempt By Love-Crazed Men Of Another Planet To STEAL Our WOMEN!
• A Robot From Another World Rip A Path Of Destruction Across The Face Of The Earth!
• Entire Cities Wiped Out In A Flash Flood And Earthquake!
ADDED ENTERTAINMENT
2nd. EXCITING HIT!
"THE UNKNOWN TERROR" JOHN HOWARD - MALA POWERS
BELLE
Comp. Shows 7 - 9 - 9.24
SMOKING LOGES
YOUR FRIENDS WILL THANK YOU FOR THIS GIFT!
Give BOOKS OF FAMOUS PLAYERS
NOW ON SALE!
No worry as to size, color, or the fact that your friends may have one. Honored anywhere, anytime, at Famous Players Theatres Coast-to-Coast, all the gold.
We're Selling Tickets for Children, Too!
Tickets now on sale at Hibbard's Electric across from the Belle; Dan's Cigar Store, 20 Bridge Street East; basement of the adult, Belle Box Office — Phone WO 2-5600.

TODAY ONLY! 2.00-7.00-9.25
McCARTHY
SMOKE IN THE LODGES
STARTS MONDAY— 2 NEW HITS
COLUMBIA PICTURES presents MURDER REPORTED
A FORTRESS FILM PRODUCTION
UNITED ARTISTS presents THE CRIMSON KIMONO
GIVE ODEON THEATRE TICKETS

SPORTS PREXY

TORONTO (CP)—Hal Pawson, sports editor of the Edmonton Journal, was elected president of the football reporters of Canada at the group's annual meeting here Friday. He succeeds Gordie Hunter of the Calgary Herald.

THEATRE FEATURE TIMES

AT THE BELLE — Paramount presents — Jeff Chandler, Peter Parker, Nicole Maurey — Technicolor and Technirama — 7.00-5.25-7.30-9.35.

AT THE PARK — All Color Show — "Ride A Crooked Trail" Audie Murphy, Gina Gillo, 4.45-8.45 — "Tamango", Curt Jurgens, Dorothy Dandridge, 7.00-10.15.

AT THE McCARTHY — "Sign of the Gladiator" Added "Date With Disaster" Anita Ekberg, Georges Marchal, 1.56 — "Date With Disaster", Tom Drake, 3.39.

JEFF COBB

THE MUGGLES

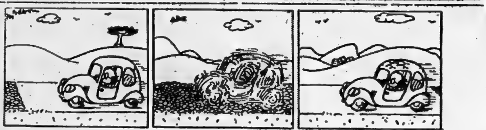

Astrological Forecast

By CARROLL RIGHTER
Sunday, November 29

General tendencies: Now you have a day in which some very unexpected or surprise happening at church or worship is likely, that will give you the opportunity to get charm, adornment, romantic interests on a much more improved or happy basis. Then tonight you can wind up whatever is left undone to prepare for a big new upswing tomorrow.

Aries (March 21 to April 19) — An associate will bring greater benefits your way if you are alert and on the beam now. Later in the day you can then get all your intimate and financial problems handled nicely. You can realize greater abundance in the future.

Taurus (April 20 to May 20) — If you consult with an expert, you can decorate your home very artistically. Be with associates in the afternoon to work out any deals or take care of important unfin'shed business. P. M. get personal matters adjusted properly.

Gemini (May 21 to June 21) — Discuss future plans with clever friend during lunch period today, or during any free moments after attending services of your choice. Then give full attention to kin and serve them devotedly. P. M. rest. Read your paper.

Moon Children (June 22 to July 21) — After you go to church a fine plan occurs to you whereby you can have greater abundance in the future. Discuss with right people, preferably on the telephone. P. M. go out socially or indulge in your favorite sport. Have fun.

Leo (July 22 to Aug. 21) — If you make the effort you can get your fine artistic talents before the persons who can help you to make the grade. Seek them diplomatically. P. M. give a little party at home and entertain for your friends. Get favorable reaction.

Virgo (Aug. 22 to Sept. 22) — Follow that correct intuition today and consult with friends whose ideas will be beneficial for you, too. You can then meet other progressive persons and today's discussions will open up a greater vista for you in the future.

Libra (Sept. 23 to Oct. 22) — If attuned properly, you should be full of vitality today. So, dress charmingly and be with influential friends. P. M. study ways and means for making the future brighter.

Scorpio (Oct. 23 to Nov. 21) — You will be invited to a delightful affair today, and you must accept. Then look about your premises and see what you can do to increase charm there. P. M. dress in highest fashion and off to a fine social evening. Smile.

Sagittarius (Nov. 22 to Dec. 21) —This is a day when you must study the reasoning processes behind the actions of others, which you love to do. Go to services, then meet with persons with whom you wish to be allied in the future and come to firm decisions.

Capricorn (Dec. 22 to Jan. 20) — Persons will now view you in entirely different fashion than they have in the past. Take advantage of the opportunity a you to improve lot in life. Elevate consciousness too.

Aquarius (Jan. 21 to Feb. 19) — A good friend wants to take you to hear a highly inspired speaker today. Do so, for this talk will open up a whole new avenue of thought that brings greater prosperity into your life in the future, as well as inner peace.

Pisces (Feb. 20 to March 20) — You can be an inspiration to others now if you live according to the highest in your nature, which can be sublime when you wish it to be. Stand up for that which is right and you turn a new corner in the pathway of your life.

If your child is born today — The wonderful child born today will have many varied talents and makes a fine impression on everyone. Give as fine an education as possible, stressing the great philosophers, since there is a great possibility for achieving success in several fields in this unusual and gifted life. The classics are a must here, too, as well as early self-expression in the arts. Science is the major, however.

By CARROLL RIGHTER
Monday, November 30

General tendencies: This is a day and night when you are under beautiful aspects for whatever has to do with the conventional and the conservative. And with influential executives and higher-ups during the daytime. Then the night is fine for the unconventional, the different, the unique, the unusual and the progressive. Branch out now.

Aries (March 21 to April 19) — Look into a better method for putting all your paper work in better shape in A.M. Increase efficiency and profits. Then placate the one you love, so that in P. M. a delightful evening can be had and you can express yourself happily.

Taurus (April 20 to May 20) — Do whatever is necessary to put pending contracts in force now, or bring about associations you desire. Later, attend to that civic work awaiting your attention. P. M. is best spent at abode entertaining delightfully there.

Gemini (May 21 to June 21) — Much labor can be performed now with dynamic associate so that you get all that mountain of duties behind you in jig time. Then bathe, dress nicely and be out visiting, to the theatre, etc. with those whom you love the most.

Moon Children (June 22 to July 21) — During the morning you will have the time and opportunity to run out to beauty parlor or barber shop for expert service. Then do something constructive about your fine talents. See the right people. P. M. plan how to increase income.

Leo (July 22 to Aug. 21) — Spend morning getting abode in better order, add items of charm. P. M. is then fine for amusement and pleasure, as most suits your personality. Be sure you show others how fond you are of them. Don't hide your heart under a stern exterior.

Virgo (Aug. 22 to Sept. 22) — You are thinking very cleverly now, so handle those ticklish problems that have been vexing you for some time. Clear them up intelligently. P. M. change your attitude to a light and happier one. Cook up some delightful

Libra (Sept. 23 to Oct. 22) — Good day to make repairs around your home and set up a better budget. Then shop, visit, etc. P. M. sit down and write those important letters — no good procrastinating any longer.

Scorpio (Oct. 23 to Nov. 21) — Morning is ideal for taking needed health treatments and improving appearance so that others will be impressed. After lunch is best spent doing whatever will increase abundance materially. Bigwig will assist greatly.

Sagittarius (Nov. 22 to Dec. 21) — Investigating quietly in A. M. will reveal best methods for gaining greater security in the future. Do social service work, too. P. M. excellent for meeting interesting people and being more popular. Enjoy yourself.

Capricorn (Dec. 22 to Jan. 20) — An intelligent comrade with an inflexible will points out best method to go after your goals in A. M. During the rest of the day you can then talk over with authorities the plan devised and get further corroboration. Then act quickly.

Aquarius (Jan. 21 to Feb. 19) — Contact that expert or bigwig early and get the backing you require at this time. Be specific and adroit with him, or her. P.M. talk over your future plans with trusted intimates and associates. Get sincere opinions.

Pisces (Feb. 20 to March 20) — Someone out-of-state or from different walk of life to yours who thinks very clearly holds the key to your immediate problems. Contact and get advice, support, ideas. Then apply to existing situation.

If your child is born today — The brilliant child born today must have the advantage of a very formal education and the extracurricular courses in art and elocution that will fit him, or her, for the highest professions in modern life. Don't neglect foreign languages, including Greek and Latin. Also let your offspring delve into the very highest philosophies. Fine chart for the great writer, lecturer, foreign correspondent, etc.

ROMA SASH SCARP
AVOIDANCE COLOR
TERRITORY ADAGE
ERS VINE PRIMUS
TEPEE ERR FOES
LUCID SNEAKY
IRON VISAGE TAU
SEDGMAN RUNBACK
ASE ENTREE ONCE
INDEED CAGES
STAN ARA GAZED
MORTAL CLAN REP
ANDES STATELINE
STORK PETULANCE
NORNS ADEN WEEK

Daily Crossword Puzzle

ACROSS

1 Relative of Becky.
5 Infield covering, for short.
9 Flush of health.
13 Ellipsoidal.
14 Jacob's brother.
15 Verify.
16 Companion of William Clark in 1804-06.
19 Establish a will as valid.
20 Chemical conversion substance.
21 Manufacturers.
23 Abundance.
24 Singer from West Virginia.
26 Earlier.
28 Cronus or Oceanus.
29 British general of W. W. I.
30 Railroad center.
34 Chemical suffix.
35 Enlivening.
38 Compete.
39 Mercantile: Abbr.
41 Nights before.
42 Rascal.
44 Man's name.
46 Alpine home.
47 Four: Comb. form.
49 Land beyond the Atlas Mts.
51 Humbles.
53 Royal headgear.
56 Man for whom two continents are named.
58 Gear for the drive of an engine.
59 To ___ (as yet).
60 Booted.
61 Cows in the pasture.
62 Companion of 2 Down.
63 Choosing word.

DOWN

1 Frolic.
2 Companion of 62 Across.
3 Any indicator of change.
4 Well-known fictional woodcutter.
5 Playground gear.
6 Daisy's cousin.
7 Cheer.
8 Latin boy.
9 Name taken by 16 popes.
10 Pullman accommodation.
11 Like sheep.
12 Author Nathaniel.
15 Writer of dialogues.
17 Kindles.
18 Give up, in chess.
22 Bars on typewriters.
24 Stanch.
25 Prong.
27 Philanthropist Jacob August.
29 Symbol on Utah's state flag.
31 Landslide.
32 White, icy coating.
33 Department: Abbr.
36 Island, W of Malaya.
37 Offbeat boy.
40 A certain "Affair," in the movies.
43 Paint the town red.
45 Interweave.
46 Picked.
47 Ancient Grecian Vale.
48 Eastern ruler.
50 Vinegary: Comb. form.
51 Vigor.
52 Fire.
54 Economics: Abbr.
55 Orderly.
57 Trunk.

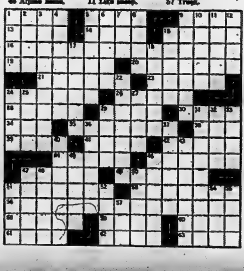

ARCHIE

BLONDIE

LI'L ABNER

PENNY

BRINGING UP FATHER

TIPPIE AND CAP STUBBS

JOHNNY HAZARD

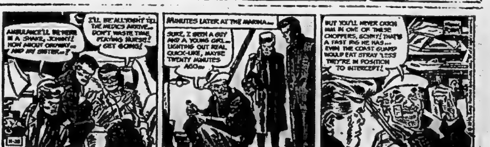

MARK TRAIL

WANTED - MALE

IF YOU ARE LOOKING FORWARD to additional employment, part-time or full-time, commensurate earnings, no lost time, age 23-50 preferred, high school education, car necessary, bond, $2,000 guaranteed, every month. Send for our 36 day training plan. Write Box 25, 215 St. Robert St., Toronto.

WHO IS INTERESTED IN MAKING $75 to $15 a day, taking orders for guaranteed hosiery? No experience or investment necessary. Outfit free. Write Box 25, 215 St. Robert St., Toronto.

WANTED - FEMALE

LADY HAIRDRESSING OPERATOR WANTED! GREAT OPPORTUNITY! Steady employment, new salon. Catalogued free with Marvex system. Write Box 25, 215 St. Robert St., Toronto. Canada's No. 1 Hairdressing Chain. 115-nov-7

WOMAN, TO MIND CHILDREN days, to say even 5 days a week after 3 p.m. NIT-21

THE COTTAGE HOSPITAL FEELS broke, requires nurse-in-charge, supervisor, head nurse, staff nurses, experience. 2-day week. Good equipment policy. Apply Miss K. I. Shepard, Director of Nursing.

URGENTLY NEEDED, LADY as housekeeper in exchange for room and board. No time. Call Trenton 392-W. NIT-21

EXPERIENCED SECRETARY FOR small manufacturing business. Shorthand essential. Permanent, bonding essential. Apply Box 25, Belleville. NIT-21

FULL-TIME EXPERIENCED HAIRdresser. Modern Hair Fashions, 22 Front Street, Peterborough. Phone or write Riverside 2-6643. N23-6

WANTED MALE OR FEMALE

EXPERIENCED DISH WASHER FOR days or nights. Apply at once, Belmont Restaurant, 299 Front. NIT-21

WANTED

ONE OLDER REFINED GENTLEman, has two children, wishes Nursery Street, WO 8-3474 between 6 p.m. NIT-21

FEW PASSENGERS FOR BUS TRIP to Montreal, leaving Dec. 5th. $3.25 return. WO 2-3635 after 6. NIT-21

FARMERS WITH GRAIN TO SELL, phone Ostrom, Hallowell 71-R-21, Belleville R.R. 6. N23-2tw

PIANOS, EXCHANGE FOR CASH, silure, refrigerators, television, stoves, washers. Apply Bartell Co. WO 8-3331. N24-tf

PIANOS, WANT TO MAKE YOUR size. Will pay cash State make and size. Box 164, Oakville Journal-Record.

ACCOMMODATION WANTED

TO RENT, 3-BEDROOM HOUSE. Will pay $100 monthly. Youmans Realty. WO 8-4746. NIT-21

WANTED, APARTMENTS AND houses to rent. Contact Vanover Realty. WO 8-2496. Offer Call Dufferin. NIT-21

EMPLOYMENT WANTED

RUGS, CHESTERFIELDS AND chairs shampooed in your home by expert cleaners. For information and free estimate, phone Belleville 968-3-3071. N22-tf

PLUMBING DONE. ALSO OIL burner jobs. Part-time. Reasonable rates. WO 8-2691. NIT-21

REPAIR YOUR HOME OR WHAT have you. Will estimate. Any general services. WO 8-4276. N2881

DIXON'S RUG AND UPHOLSTERY Cleaning. Located in Consecon at our plant Trenton 392-3-7060, Belleville WO 8-2729 or 2y7-nc

BUSINESS OPPORTUNITIES

FREE CATALOGUE: CONTAINS hundreds of business opportunities, license properties, franchises, Canada and U.S.A. Send today! Universal Business Deal exchange, 511 Bayers Depot, Depot, 1040-C, Bayers Rd., Vancouver 14, B.C.

A SALES AGENCY IS AVAILABLE in the Belleville district for an honest and effective worker. Experience unnecessary. Time can be handled by someone already employed, on part-time basis. Income can be made weekly required to receive a monthly bonus. Profits up to $2,000 yearly. This is a real opportunity for one looking for a permanent money. Write, giving details of present status to Box 25, Belleville. 225 Delaware Ave., Toronto. N24-tf

TO LET

BLUE COAL THERMOSTAT CONtrol for coal burners. WO 8-4746. NIR-21

3-ROOM HOUSE, HEAVY INSULATED wiring, Adults with one child. Call at 15 Bridge St. E. NIR-21

COMFORTABLY FURNISHED HEATED bedroom. East Hill. WO 8-3844. NIR-21

2-ROOM FURNISHED HEATED apartment. 201 Hill St. NIR-21

2-ROOM UNHEATED APARTment. Separate entrance. Self-contained. 8 Albert. NIR-21

3-BEDROOM RECREATION ROOM, all by home. One year lease. Apply 65 Leopold Street, Trenton. NIR-21

APARTMENT, SMALL KITCHEN, shower, linens, dishes furnished. One bedroom, bath upstairs Private entrance. WO 8-2024 after 5. NIT-21

THREE-ROOM, SELF-CONTAINED apartment. Heated. Newly decorated. Central. Adults only. Available first. WO 2-2180. NIT-21

APARTMENT, AVAILABLE IMmediately, $45.00 per month. Adults only. WO 8-2024 after 5. Front Street. NIR-21

3-ROOM, SELF-CONTAINED, HEATED, unfurnished apartment. 16 Dundas Court. Apply Harold Rose Realty, WO 8-4746, 337 Front Street. Evenings WO 8-2625. NIT-21

APARTMENTS AND HOUSES TO rent. Contact Vanover Realty, WO 8-2496. Offer Call Dufferin Ave. NIT-21

MODERN HEATED APARTMENT, 3 rooms and bath. Apply 30 Victoria Ave. NIR-21

MODERN 3-BEDROOM HOUSE. WO 8-4746. NIT-21

TO LET

FULLY MODERN, SELF-CONTAINED, unfurnished, 3-room apartment, heated, hot water, garage. Adults, no pets. Available Dec. 1st. Chesley Bonisteel, East Bridge, 978-W-13. NIR-21

FURNISHED ROOM AND KITCHEN. Gentleman preferred. Phone WO 8-3844. Quiet home. WO 8-4276. NIR-21

2-ROOM, HEATED APARTMENT, unfurnished. Children welcome. Call 2-9718 after 6. Available Dec. 1st. NIR-21

3 WARM ROOMS, UNHEATED AND unfurnished. Children welcome. Apply upstairs 109 Hill Street, corner Rossmore. NIR-21

ROOM, CLEAN, PRIVATE HOME. East Hill. Gentleman preferred. Phone WO 8-3844. Quiet home. NIR-21

4-ROOM UPSTAIRS APARTMENT, 2-piece bath; unfurnished; heated; hot water; adults only. Apply 30 Victoria Ave. WO 2-9612. NIR-21

2-ROOM, COMFORTABLY FURNISHED, heated apartment, private entrance, use of bathroom. Apply WO 2-2642. NIR-21

ROOM AND BOARD FOR GENTLEman. Close to town. Parking space. All conveniences. WO 8-2271. NIR-21

FURNISHED BEDROOM. WO 8-4276. NIR-21

2-ROOM, UNFURNISHED, UPstairs, all private, heated, hot water. WO 8-2276. NIR-21

FURNISHED, COMFORTABLY FURnished by Widow's Limited, corner Bridge and Front Streets. Suitable for office, showroom or living or sleeping accommodation. Available for rent and lease. Apply Box 25, Belleville. NIR-21

WARM, BRIGHT, FURNISHED bedroom. Close to bus lines and conveniences. Gentleman preferred. East Hill. WO 8-3580. NIR-21

MODERN 3-ROOM APARTMENT, bath and pen porch. Electric heat, hot water, wired; coin operated washer. WO 8-2690. NIR-21

ONE-BEDROOM, HEATED APARTment. Separate entrances and bath. WO 8-2690. NIR-21

FURNISHED BEDROOM, $3 WEEKly. 82 West Bridge Street. NIR-21

3-ROOM DUPLEX, AT REASONable rent. Unfurnished, hot and cold running water, all conveniences. WO 8-2690. NIR-21

BACHELOR APARTMENT, WELL furnished, heated and maintained. Suitable for one adult. Apply Telegram Model. 278 Dundas Street East, Belleville. NIR-21

LARGE, COMFORTABLY FURNISHed, heated room, suitable for one or two people most if desired. West Hill. WO 8-4276. NIR-21

FURNISHED ROOM, WITH OR without board. Available April 1st. Apply 78 Albert Street. NIR-21

ROOM AND BOARD, GENTLEMAN preferred. All conveniences. Apply 161 West Bridge Street. NIR-21

31-ROOM APARTMENT, HEATED, first floor, East Hill, district between Church and Bridge. Phone 2-2-25, 2-2-26. NIR-21

ROOMS, BOARD OPTIONAL. Private bath, kitchen or sitting room. WO 8-4276. NIR-21

3-BEDROOM, NEW DWELLING with garage. Available Dec. 1st. $85 monthly. WO 8-0041, after 5 p.m. NIR-21

NICELY FURNISHED, HEATED room, suitable for retiring man or one who can walk to downtown. East Bridge. WO 8-4276. NIR-21

2-ROOM APARTMENT, HEATED, private bath, kitchen or sitting room. Available December 1st. WO 2-1308 after 5 p.m. NIR-21

2-BEDROOM HOUSE AND GARAGE, Station street. Low rental. Available December 1st. NIR-21

3-BEDROOM APARTMENT, CENtrally located in choice residential district on East Hill, only 6 blocks from downtown. This apartment is completely self-contained and includes large living room, separate dining area; all 4-modern kitchen with electric stove and refrigerator, 4-piece colored bath-room and 2 family-sized bedrooms. Has oil-fired forced hot water automatic washer and dryer in basement for use of tenants. Hot water, some heating and all hydro supplied by landlord. Available immediate possession. Call WO 8-2690 or 2-2612. NIR-21

THREE-ROOM, SELF-CONTAINED apartment. Heated. Suitable for couple. East Hill. WO 8-3290. NIR-21

IMMEDIATE POSSESSION. ONE bedroom, self-contained apartments Ground floor, self-contained, heated. Rent $120 including hydro and heat. WO 2-1147 for appointment. NIR-21

ATTRACTIVE 3-ROOM APARTment. Ground floor, heated. Available for rental by owner. Available immediately. Mrs. M. Ward. WO 8-2276. NIR-21

ONE HEATED 4-ROOM APARTment with refrigerator, 3-piece bath. One lower heated 4-room apartment with bath. Call 2-0076 after 5½. 510 Dundas. NIR-21

ROOMS FOR SLEEPING, $7 weekly. Apply 30 Victoria Ave. Phone WO 8-4332. NIR-21

ROOMS FOR MEN FROM HOME Y.M.C.A. 30 Concord St. Ample parking space. NIR-21

Warehouse Space BRIGHTON

Up to 10,000 sq. ft. Fully insulated or heated. Low rates.

PHONE WO 8-3339 N6-tf

FOR SALE

WASHING MACHINE, NORTHERN Electric Apex, $125. Phone WO 8-1125. NIT-21

BOAT WITH TARPS. WO 8-2276. N2-tf

1958 HEREFORD AND DURHAM steer calves and 11-year-old Durham steers and heifers. Terms sale, Friday December 5. Salesman, Dunbar C. Young, Tel. Consecon, Telephone 198-W. Harold Ketcheson. N24-tf

RADIATOR REPAIRS TO ALL makes of automobiles, trucks and tractors. Prompt reliable service. Belleville Radiator Service, 10 Bridge St. E. Phone WO 8-3791. 2y-nov-29-tf-nc

1955 CHEVROLET, 4-DOOR SEDAN. Good condition. Apply 30 Victoria Ave. WO 8-4332. NIR-21

FOR SALE

3-PIECE CHESTERFIELD SUITE. Near offer accepted. Apply 30 Victoria Ave. NIR-21

FILTER QUEEN, LEWYT, VERY good condition. WO 8-2496. Electrolux Order. WO 8-2496. NIT-21

30 ONE-YEAR KIDS, HEAVY Holstein steers. Apply Lloyd Sheldon, WO 2-3614. NIR-21

APPLIANCE FANCY AND C CRADLE Mattress. Apply Owners, 64 Pinnacle Street. Phone WO 8-3580. Fresh eggs for sale at 64 Pinnacle Street, west of Rossmore. NIR-21

ACME AUTOMATIC MACHINE, good condition. Apply Bush Maxwell, Consecon, Telephone 392-3-7060. NIR-21

OIL FIRED HOT WATER HEATING boiler, complete with thermostat and controls for steam or hot water heat. Suitable for 6-room house. Will be sold in good operating condition. Will accept $100 cash. Apply Box 25, Belleville. Spencer Lockers, Market Square. NIT-21

MEDIUM SIZED CRC MARKET scales, sell with 4, 8, 25, 50 lb. weights, all in good condition. NIR-21

LADY'S WHITE FIGURE SKATES, Size 4. WO 8-2612. NIT-21

OXYGEN OVER THE COUNTER. Lif-O-Gene. A necessity for every household. Call 97-M. Trailer 3, Spencer Lockers, Market Square. NIT-21

SHOP AND SAVE AT BARRETT'S

"Where Prices Are Lower and Parking Is Easy"

WEEK-END SPECIALS

Swing King Recliner Chairs. Reg. $79.50 ..... Special $59.95

Chesterfield Suite. Reg $199.00. Special $169.00

Bedroom Suite. Reg. $215.00. Special $169.00

Bunk Beds, complete. Reg. $89.00 ..... Special $69.00

Space Savers, from ... $39.95 up

Conner Clothes Dryer. Brand new. Special $169.95

Extra Specials at Low, Low Prices: Tables, Lamps, Floor Lamps, etc

Do Your Christmas Shopping for the Whole Family

The F. M. BARRETT Company

101 Canniffon Road N30-1tn

FLOWERS

Exotic Plants for Everyday. Potted or Cut Mixes; Plants, Wedding Sheaf Sprays, Corsages, Arrangements. Quality and Service Guaranteed.

WARD VALENTIN'S GREENHOUSES

Drive out, or Phone WO 2-5511 N3-1m

G.E. Vacuum Cleaners

Several 1958 G.E. swivel-top vacuum cleaners. Complete with all attachments.

REGULAR $99.50 On Sale $69.95

KUNTZE'S

FRONT ST. — WO 8-4403 N27-2t

PORTABLE TYPEWRITERS

Before You Buy — See and Try OLYMPIA from $84.50

O'Neil Sales Limited

115 F.ront Street

WO 2-5329

GE-ev-tu-f-s-t

Perma-Seal Aluminum Windows

Triple Arack, self-storing. Any size installed by factory experts.

$19.95

With No Money Down

Picture windows, heavy duty glass. Installed by factory experts.

$24.95

Doors, self-storing screen. Finest of materials. Lock with two keys. Heavy duty closers. Grill with initial or number. Installed.

$49.95

With No Down Payment

J. BEGLEY & SON

384 Front St. — WO 8-6148 N26-tf

FOR THE FAMILY

GIVE SPORTING GOODS THIS Christmas. Everything for the whole family. Skates, hockey equipment, skis, curling equipment. Everything in sports at the Sports Shop, 71 Cleobold Street, Belleville. The Y.M.C.A. Phone WO 8-3477. N30-1tn

CHRISTMAS SALE

Automatic Watches Specials

Self-winding water-resistant watches $22. Reg. $49.50 — SPECIAL $48.50 No Payment Required Until After Christmas

The F. M. BARRETT Co.

"Where Prices Are Lower and Parking Is Easy"

N30-1tn

SHOP AND SAVE AT BARRETT'S

"Where Prices Are Lower and Parking Is Easy"

WEEK-END SPECIALS

Swing King Recliner Chairs. Reg. $79.50 ..... Special $59.95

Chesterfield Suite. Reg $199.00. Special $169.00

Bedroom Suite. Reg. $215.00. Special $169.00

Bunk Beds, complete. Reg. $89.00 ..... Special $69.00

Space Savers, from ... $39.95 up

Conner Clothes Dryer. Brand new. Special $169.95

Extra Specials at Low, Low Prices: Tables, Lamps, Floor Lamps, etc

Do Your Christmas Shopping for the Whole Family

The F. M. BARRETT Company

101 Canniffon Road N30-1tn

FOR SALE

GENT'S OVERCOAT, SIZE 38-40. Practically new. Thirty dollars. WO 8-2276. NIR-21

30-INCH McCULLOUGH SUPER 33 chain saw. Complete with chain. $100. WO 2-9618. NIR-21

ENCYCLOPEDIA AMERICANA, 30 volumes, 2 year books. Portable Dishwasher. WO 2-2418 after 6. NIR-21

FANCY McINTOSH AND Ida Red cooking apples. Fresh cider. Sweet cider. Cranberries. Geo. Garrison, WO 2-4796. N27-tf

POTATOES, BEST QUALITY, Fifty lbs., $2. Ten lbs., 50c. Price delivered. Phone Frankford 39-r-4. Fair, R. R. 4, Belleville. N27-tf

STOVE AND FURNACE OIL. Us. Barrel Prices. Phone WO 8-2338 Rowbotham Bros WO 8-2338 N30-1t

CCM BICYCLES AND TRIcycles. Girls' blue flyer, 26-inch bodyjet blue. No finance charges. Terms arranged. Open Friday evening. 201 Pinnacle. NIT-21

SKATES, NEW AND USED TOYS. Hockey sticks, hockey skates. Skate sharpening. Bicycle and Electric, 142 Front Street N4-1m

MAN'S SUBURBAN WOOL COAT, size 46, worn only 3 times. Camera; lady's muskrat coat, size 16. WO 8-2276. NIR-21

BEEF AND PORK BY THE quarter. Also lamb. Government inspection Omar Chisholm Phone WO 8-4880. N30-1tn

CHRISTMAS CARDS, FEATURED special gift wrap, name cards, other selections to choose from in-cluding religious cards. Call Mrs. Carol Schryver, Phone 2-2114 after 5 p.m. N28-3t

ONE SILVERTONE TV, 321, ONE 17-inch TV 214, both in working order. Also one Admiral floor model television. Apply 30 Victoria. Air conditioned. WO 2-0672. NIR-21

LARGE SIZE COLEMAN SPACE heater. Excellent condition. NIR-21

DINING ROOM TABLE WITH 6 padded chairs and buffet, $35. 82 West Bridge Street. NIR-21

ONE PAIR OF LINED DRAPES, quantity of material, also one pair sheers; grey venetian blinds; 41 inches wide by 64 inches long. Harrison rails, various lengths; 6-ft. floor polisher; ball-bearing chrome hinges and pull handles for cupboard. WO 8-2738. NIT-21

PETS FOR SALE

DACHSHUND PUPS, 3 WEEKS old. Registered. Distemper vaccinated. Call last marking. Dr. Myres Mills. Phone 2-2 Hapgood, Ont. N27-tf

DACHSHUND PUPS, REGISTERED, beauties; also registered Beagle pups, real hunting strain or pets. Bellamere Kennels, WO 8-2276. NIR-21

WILL HOLD FOR CHRISTMAS Beautiful American Cocker Spaniel puppies. For information, Terriers, Belleville Road, Consecon Station Motel, Belleville. N18-tf

LOST

BLACK KITTEN WITH FLEA COLlar, vicinity 14A Dundas St. WO 8-2276. NIT-21

HOUNDS: FEMALE BLACK AND tan, male black and tan, female and tan, male. Night and Labrador. Lost Tuesday, Nov. 25th, near J.B. Nash and Grimsby Beach. Reward. WO 8-2276. NIR-21

FEMALE BEAGLE HOUND NAMED Ginger. Belleville tag. WO 8-2276. NIR-21

AUTOMOTIVE

1949 MERCURY 2-DOOR SEDAN. Excellent condition. Completely winterized. $150 or best offer. WO 8-2261. NIT-21

COAST TO COAST REAL ESTATE Ltd. Unlimited money basis. Street, Milford, district agent. WO 8-2276 after 6. N26-tf

AUTOMOTIVE

1949 PLYMOUTH, GOOD CONDition. WO 8-4218. N23-tf

'52 BUICK SEDAN. EXTRAS and accessories. 39 Cameron. 11-nov-29 Evenings WO 8-2276.

WILL PAY CASH FOR GOOD clean cars. Wellbanks Auto Sales, 139 Pinnacle. N28-1tn

1955 $1895. FALL SPECIAL $1795. Ford Fairlane 2-door hardtop. Phone for appointment to electronic wheel balancer. Cameron. N16-tf

STARTER MOTOR EXCHANGE

Dodge, Plymouth, Ford and G.M. products. Six volt from $9.50. Twelve volt from $15.00. We install.

CANADIAN TIRE WO 8-4791

1954 PONTIAC

Sedan. Clock. Radio. Very good condition.

$50 Down Payment

2½ WEST BRIDGE STREET N26-3t

DEMONSTRATOR SALE

PONTIACS VAUXHALLS BEDFORDS G. M. C.'S

59 PONTIAC LAURENTIAN

4-door Sedan

Equipped with Strato-Flash V-8, Powerglide transmission, whitewall tires, Magic-Mirror 2-tone finish Burgundy Metallic and Snow Crest White. Low mileage unit. Reduced from

$3625.00 to $3250.00

59 PONTIAC LAURENTIAN

4-door Sedan

Equipped with Strato-Flash V-8, Powerglide transmission and full dlue wheel covers, Magic-Mirror Cameo Coral Metallic finish. Reduced from

$3585.00 to $2995.00

59 PONTIAC STRATO-CHIEF

4-door Sedan

Equipped with Strato-Six 130 horsepower motor, Powerglide transmission. Custom manual rack and windshield washers. Magic-Mirror Burgundy Metallic finish. Reduced from

$3375.00 to $2995.00

59 VAUXHALL VICTORS

4-door Sedan

With economy four cylinder motor. Synchromesh transmission and Victor Super models only. Very few left. Hurry and save up to

$150.00

59 BEDFORD

½ and ¾ Ton VANS

Brand new, not licensed yet. Painted to your specifications. 90-inch and 102-inch wheel base models available.

$1899.00 and $1975.00

59 G. M. C.

Wide Side, Short Box PICKUP

Wrap-around rear window. Turn signals, heater, spare tire and snow tires on rear. Approximately 9,000 miles. Reduced over

$400.00

ELLIOTT MOTORS

(BELLEVILLE) LTD. 24 DUNDAS STREET WEST DIAL WO 2-4585 N28-3t

MONEY TO LOAN

Mortgages — Appraisals

FRANK FOLLWELL

Real Estate and Insurance

398 FRONT ST. — BELLEVILLE DIAL WO 2-0429

Evenings Call WO 8-2276

DOUG. CRAWFORD — WO 2-3126

KEN SHARPE Tweed 332-R-32

AUTOMOTIVE

ELECTRA

The Most Luxurious Buick

1958 Buick Electra 225 Riviera Four - Door Hardtop Sedan, equipped with power steering, power brakes, electric wipers and washers, dual exhausts, safety instrument panel cover, deluxe wheel covers, whitewall tires, and electric clock. Powered with the Buick valve-in-head Wildcat 445 engine and Twin Turbine transmission for the greatest performance ever. Finished in Magic-Mirror Silver Birch with fine, textured nylon Majova Cloth and high-pile wool broadcloth interior for the ultimate in interior luxury. Balance of the New Car Warranty. Reduced from

$6150.00 to 4895.00

ELLIOTT MOTORS

(BELLEVILLE) LTD. 24 DUNDAS STREET WEST DIAL WO 2-4585 N28-3t

REAL ESTATE FOR SALE

ONLY $1,000. DOWN

Only $1,000 Down is exceptional for this New Split-Level Mut Brick home. Has attached garage, finished laundry room, wall-to-wall broadloom throughout, this unit with its ample entrance. You can enjoy this modern home for only $40.00 per month, plus taxes. Let us clip your tax, Gifers, Owner leaving city. Wonderful opportunity.

EAST END BUNGALOW — for only $1,000 down. Revenue type home, basement apartment affords modern living at low cost. Gifers.

ONLY $7,900 — for this large 4-bedroom Solid Brick Bungalow. Excellent rental unit for investor. Low down offers. Central. Taxes only $33.00.

NOTHING DOWN — Nothing down for a few dollars per month. Buy Now, Build Later.

Mortgages — Appraisals

FRANK FOLLWELL

Real Estate and Insurance

398 FRONT ST. — BELLEVILLE DIAL WO 2-0429

Evenings Call WO 8-2276

DOUG. CRAWFORD — WO 2-3126

KEN SHARPE Tweed 332-R-32

5¼% N.H.A. RESALE

$1.00 A MONTH PRINCIPAL & INTEREST

TAXES ONLY $17.00

EAST HILL

On a paved street with sidewalks. All hard wood broadloom. This home features a large kitchen with ample cupboards, 3 bedrooms, 4-piece bath, with colored fixtures, large bedroom, tile bath. Full basement with rec. cellar, forced oil heating. Lot 51 x 137 with apple trees. Full price $11,500.

CHARLES STREET. Just a few blocks to Dundas Square. Solid brick home with double living room with hard wood broadloom, tiled bath, fireplace. Large kitchen with ample cupboards and separate entrance to basement. Three bedrooms, oil heat. Full basement with rec. room, cellar, forced oil heating and power room down. High basement with rec. room, asphalt drive to garage. Taxes $300. $14,500 with terms.

251 BLEECKER. This 4-bedroom family home has hardwood floors throughout, large dining and kitchen with ample cupboards, 4-piece colored bath, tiled. Full basement with rec. room. Low taxes. Low down payment and immediate possession.

Harold R. Robinson

REALTOR

377 FRONT ST. — WO 2-4085

BEVERLEY FOSTER — WO 2-3481

HAROLD ROBINSON — WO 8-2276

NOTICE

TOWNSHIP OF THURLOW TAX PAYERS

Please Take Notice that the last day for paying 1958 Taxes without penalty is December 15th, 1958

Your co-operation in this matter will be appreciated.

E. M. DAFOE, Tax Collector.

REAL ESTATE FOR SALE

PREFERRED FOR QUALITY VALUE DESIGN LOCATION PRICE

Popular 2 and 3 room Bungalows and Split-Levels, moderately priced, with low down payments and 4% N.H.A. mortgages. Be known as the

FINEST HOUSING BUY IN BELLEVILLE FOR INSPECTION CONTACT

GORDON WOODS Real Estate

257 VICTORIA AVE. — WO 2-4363

Evenings Call —

GORDON Evenings — WO 2-4174

GORDON WOODS — WO 2-4363

W. J. McCormick Realty Ltd.

150 FRONT ST. — Dial WO 2-3257

A NEW HOME

OUR 3-BEDROOM BRICK BUNGALOW NOW BEING BUILT IN EAST BELLEVILLE will be ready for occupancy in a few weeks' time. The down payments on these homes range from $1,750.00 upward. The monthly payments are $70.00 per month. PHONE TODAY FOR FURTHER INFORMATION.

WANTED HOMES IN OLDER DISTRICT URGENTLY NEEDED

WE HAVE MANY REQUESTS FOR HOMES IN THE OLDER PART OF BELLEVILLE. If you are thinking of selling your home, contact us today. No charge for services rendered. We have the buyers. Why not do business where business is being done?

LIST WITH McCORMICK

MEMBER OF BELLEVILLE AND DISTRICT REAL ESTATE BOARD & EVENINGS CALL

ED HAGERMAN — WO 8-8972

MARY COLLINS — WO 2-2371

Associated with Lorne McDougall Insurance Agencies Limited

LIST CO-OP SELL CO-OP

List your property Co-op with any member of the Belleville and District Real Estate Board for the best possible action!

A "REALTOR" is a member of the Belleville and District Real Estate Board.

Following is a list of members:

COOPER & WILKINSON

FRANK S. FOLLWELL

MRS. LAURA McCORMICK

W. J. McCORMICK REALTY LTD.

HARRY R. PHILLIPS

HAROLD ROBINSON

W. E. SANDERCOCK

E. J. SAUNDERS

DOUGLAS T. STORK

D. E. STOREY

D. J. WHALEN

S. H. WILSON

DAVID J. WOOD

GORDON WOODS

FOX and FOX

GERALD W. JOYCE

CALL ANY MEMBER FOR FULL INFORMATION REGARDING CO-OPERATIVE LISTINGS

Co-nov-29

LITERARY JUDGE

Chief Justice of Ontario Gerald Fauteux will be literary judge at Stratford this year.

Right this way for GIFT IDEAS

Typewriters RECONDITIONED

ROYAL
REMINGTON
UNDERWOOD
STANDARD
TYPEWRITERS

SUPPLY LIMITED

HASTINGS TYPEWRITER Company

23 CAMPBELL STREET N23-4t

BUSINESS Service DIRECTORY

AUTO PAINTING

BELL CREST AUTO BODY
R. E. — WO 3-3781
Have Your Car Rejuvenated by Professional Body & Fender Repair Specialists
WORK GUARANTEED
M4-tf

ACCOUNTANTS

F. A. R. MacFADDEN, C.A.
Licensed Municipal Auditor
Auditor
317 PINNACLE ST.
Belleville - Ont.
PHONE WO 2-4953

T. A. MACHOLD
PUBLIC ACCOUNTANT—AUDITOR
324 Front Street
(Next Bookstore Door)
PHONE WO 2-4621
ESTABLISHED — WO 2-4621
S3-tf

KENNETH J. SODEN
PUBLIC ACCOUNTANT — AUDITOR
79 CAMPBELL ST.
BELLEVILLE — WO 2-3260
S7-tf

GEO. A. WELCH and COMPANY
Chartered Accountants
BELLEVILLE
WO 2-4591 — 193 Pinnacle St
W. A. IRVINE, C.A.
R. IRVINE, C.A.
Ottawa - Cornwall - Picton
S2-tf

ARCHITECTS

WATSON and WIEGAND
ARCHITECTS
151 FRONT STREET — WO 2-4491
BELLEVILLE, ONT.
B9-tf

BOATS

ATTENTION BOAT OWNERS!
MARINE RAILWAY
Specializing in Winter Storage
Complete Hull Repair
Service
EXHIBITION AVE. SOUTH
PHONE
BILL RIDDENHEIMER
WO 2-3177 Res. WO 3-7781
M1-12m

SALES and SERVICE
ARKANSAS TRAVELER
PETERBOROUGH
PACEMUPS
WEYMOUTH
Moulded Hulls
JOHNSON OUTBOARD
MOTORS
LISTER DIESEL ENGINES
GATOR and MASTERCRAFT
TRAILERS
Aluminum TRI-O-DOCKS
Wood and Steel Docks
QUINTE MARINE
1 Mile East of Deseronto
Phone Shells 9-6726 (No charge)
J76-tf

BUSES

BUS SERVICE TO
TRENTON and
TRENTON AIR STATION
LEAVE BELLEVILLE
11.15 a.m. Sat. Sun. & Hol.
12.15 p.m. Daily
12.15 a.m. Sat. Only
2.30 p.m. Daily
3.30 p.m. Sat. Sun. & Hol.
4.30 p.m. Daily
7.30 p.m. Daily
11.30 p.m. Daily
Buses Leave Kings Service Centre
Belleville St. — Phone WO 8-7788
CHARTER COACHES
LATHBUN BUS SERVICE LTD.
TRENTON, ONT. PHONE EX 8-2111
N18-12m

CONCRETE

W. DANFORD and SON
All Types of Concrete Work,
Shallow Trenches
Residential and industrial
Repairs and Alterations
Backhoe Work
Trenching and Back Filling
PHONE WO 8-5622
D8-tf

McFARLAND READY-MIX
Concrete Products Company
Phone
WO 3-3075
Trenton 394-3111 • Madoc 473-5511 ext. 284-J
Tweed 478-3000
Stirling 395-2000
McFARLAND READY-MIX CO.
FREE ESTIMATES
J8-tf

CHIMNEYS

GEORGE BAILEY
CHIMNEYS REPAIRED AND
POINTED
ROOFING and ASPHALTING
Free Estimates
All Work Guaranteed
WO 8-5095
M4-tf

CARBURETION

CARBURETION
Specializing in Ignition,
Carburetion and Generator
Overhaul and Repair
WILSON'S
Specialized Tune-up
Service
RAY WILSON, Proprietor
13115 FRONT ST. — BELLEVILLE
WO 2-9618 W2-26m

CARPENTRY

FRAMING - TRIMMING
ALTERATIONS - KITCHEN
CABINETS TILE FLOORS
& CEILINGS - RECREATION
ROOMS
HIGHEST REFERENCES
S. E. TURNER
65 GRIER ST.
J3-12m — 5-12m
J33-tf

CARPETS

HOLLANDIA
UPHOLSTERING AND
HOUSE FURNISHINGS
Our new Showroom
See our Extensive selection of well
Covered or wall-to-wall Installation
Estimates Gladly Given
Free Delivery Anywhere.
Just Car! WO 8-7382
281 North Front Street
N13-1m

DELIVERY

CARR'S CARRY ALL
Parcel Delivery and Light Moving
Commercial and Domestic Refrigeration and appliance service and repairs
Electric Motor Repairs Belleville and District
PHONE WO 8-9031
ANYTIME
N19-2m

ELECTRO PLATING

YOUR BABY'S SHOES
Electrolized in Everlasting Bronze
Ash Tray Bronzing and Photo Frame
Bronzing
Half Cleaning
Send Money Order with Shoes
Size and Name
Single Shoe $4.75
per pair $8.00
City Orders Picked up and Delivered
Free
GORDON JONES
19 PORTER AVENUE
M11-tf

ELECTROLYSIS

Hair on Face,
Arms or Legs
Removed Permanently
by Modern
ELECTROLYSIS by Mrs. J. LODD
Mary Piccione
CONSULTATIONS - FREE
160 Station St. WO 8-8699
Belleville Ontario
S19-tf

FURNITURE REFINISHED

DONE BY EXPERT!
Refinishing of all your furniture and antiques a specialty.
All Styles of Signs
Call WO 2-6510
65 Chatham St., Belleville
O16-tf

FLOORS and WALLS

PIDUTTI - FABRI LTD.
TILE AND TERRAZZO
CONTRACTORS
GLAZED and CERAMIC FLOOR
and WALL TILE
TERRAZZO FLOORS — Guaranteed
Cement Floors and Terrazzo
Repairs Promptly Attended To
FOR FREE ESTIMATES
Phone WO 8-7453 or WO 8-5662
M26-tf

FLOOR FINISHING

EARLE DARRAH
Dial WO 8-9078
30 Bridge St. East
SANDING MACHINES and FLOOR
POLISHERS for Rent
Floors Sanded, Filled and Finished
Rubber Tile and Masterpiece Floors
FREE ESTIMATES
S11-1m

MAUND'S SERVICE
DIAL WO 3-3677 or WO 3-3678
360 Dundas St. East
Old or New Floors Sanded
and Refinished
Waxed and Polished
Window Cleaning and Washing
ALL About Our
"RENTAL SERVICE"
M23-tf

FLOOR FURNACES

J. P MILLARD
WO 2-2236 or WO 8-5023
CHAPMAN
H. C. Tuite and Boston Brees
Floor Furnaces, Stoves, Air
Conditioning. Conversion Units
Complete Installation
Guaranteed Satisfaction
Free Estimates
J6-1y

FARM AND GARDEN

FARM SERVICE
DEAD, OLD AND CRIPPLED
FARM STOCK
REMOVED WITHOUT CHARGE
Immediate 24-Hour Service
ADD TWO DOLLARS FOR
KEmlis 4-4138
Reverse Charges Accepted
WHEN PECONI - PETERBOROUGH
O8-tf

FIX IT SHOP

EVERYTHING IN
WOODWORK
CABINETS and BUILT-IN UNITS
SPECIALIST
CARPENTRY, PLUMBING, PAINTING
ROOMS, BASEMENTS, etc.
PHONE WO 2-5637
O38-2m

HOBBY SHOP

ARTS & CRAFT SUPPLIES
PLASTICS — FLOWERCRAFT
LEATHER ARTIST SUPPLIES
PAINTING BY NUMBERS
MOSAIC TILES — WEAVING
TOLE & GLASS — DECORATING
STAINED GLASS — ENAMELING
MARQUETRY — WOODS — VENEERS
PLANTS — WOODSCRAFTING
HOBBIES
HOBBY SHOP
RO 56, Trans Canada Highway
MODEL AIRPLANES — PLASTIC
MODELS — HOBBY KITS
CONTROL LINE — RADIO
CONTROL — BOATS — TRAINS
MATCHBOX TOYS — GAMES
SCALE MODELLING — CARS
X-ACTO TOOLS — SCIENTIFIC TOYS
MODEL RAILROADING
AERONAUTICAL SUPPLIES
STEAM ENGINES
WO 8-6744
J33-tf

HAIRDRESSING

MARVELETTE
BEAUTY SALON
WO 8-7503
30 DOCTOR GEORGE
STREET — KENTUCKY Prop.
D8-tf

INTERIOR DECORATING

INTERIOR DECORATING
Free Estimates—
Reasonable Rates for Winter
Call Now
WO 2-1367
ART KEEGAN
97 HUMEWOOD DRIVE
M23-2m

LAUNDRY SERVICE

Thirty Minute Economy
Laundry
19 Foodrazon
Phone WO 3-5536
Pick-up and Delivery
F26-tf

MIMEOGRAPHING RUBBER STAMPS

THE JAMES TEXTS
LIMITED
Fast, efficient work covering all
kinds of duplicating. Letterheads,
envelopes, forms, manuals, catalogues,
etc. Three day service on all types
of finished work. Write, phone
clinic and Stanton.
179 - 183 FRONT STREET
PHONE WO 8-6775
M6-tf

OUTBOARD MOTORS

We Service
JOHNSON - EVINRUDE
ELTO
and
LAWN BOY POWER
MOWERS
QUINTE MARINE
Highway 2—1 Mile East of Deseronto
Phone Shells 9-6726 (no charge)
F99-tf

PLATING

BELLEVILLE PLATERS
Specialists in Copper, Nickel,
Chrome Plating
Phone WO 2-3181 — 9 Ann. 142
Dial 1-0 T.E.L.A. Centrex 31
A61-tf

PAINTING PAPERHANGING AND ROOFING

GEORGE BAILEY
PAINTING — BRUSH AND SPRAY
INTERIOR AND EXTERIOR
PAPERHANGING & ROOFING
TAR AND GRAVEL ROOFS WITH
15 - 20 YEAR GUARANTEE
WO 2-6510
— FREE ESTIMATES —
WO 8-6095
N4-tf

PAINTING AND DECORATING

Painting and Paper Hanging
Interior and Exterior.
— FREE ESTIMATES —
V. WHITMARSH
WO 2-0470
M30-tf

PLUMBING

SUBURBAN PLUMBING
AND HEATING
New Work, Residential
Commercial.
Immediate attention to Repairs.
Workmanship Guaranteed.
CALL
WO 2-6344
911 Bridge
Anytime
FINANCE AVAILABLE
J11-tf

PLUMBING & HEATING

Your Furnace is Probably Convertible
to Gas For Quick, Clean, Economy Gas-Fire
Heating
Call Us For Service
and Estimates
PLUMBING & HEATING
New Phone Number
WO 2-4234
S14-3m

ROOFING CONTRACTORS

QUINTE ROOFING
LTD.
Belleville — WO 8-5716
Bonded Built-up Roofing
Shingling
Eavestroughing
Sheet Metal Work
Chimney and Ventilator Anvilage
Ornamental Iron Railings
Asbestos and Aluminum Siding
— Free Estimates —
— TERMS —
J11-tf

RADIATOR SERVICE

RADIATOR REPAIRS
Non-Toxic Radiator Flushing, Reverse
Flushing, Recoring
All Makes Cars and Trucks
Repaired and Installed
Across from Exhibition Grounds
BELLEVILLE RADIATOR
SERVICE
PHONE WO 2-4987
O2-2m

REFRIGERATION & AIR-CONDITIONING

CAL SPRAGUE
171 PRINCE EDWARD — BELLEVILLE
Refrigeration Repairs
Commercial and Domestic Work
Air Conditioning
WO 8-5280 Sales—Free Estimates
WO 8-5280 Service
PROMPT SERVICE
N22-tf

RUG and UPHOLSTERY CLEANERS

WOODEAVES
DURHAM SERVICES
PHONE WO 2-3333
T. E. M. LAST
J7 3tf-87

RUBBER STAMPS

ALL KINDS OF RUBBER
STAMPS "CUSTOM-MADE"
"The Way You Want It"
24 HOUR SERVICE
Available at:
O'NEIL SALES LTD.
115 Front St.
SCHWAB'S LTD.
207 Front St.
THE JAMES TEXTS LTD.
179-183 Front St.

SIGNS

Signs and Truck Lettering
Show Cards, Banners, etc.
CHRISTIE T. COLLIER
Phone WO 2-4304 Belleville
N16-6m

SHARP SAWS

SHARP SAWS
Your saws filed, set, gummed, brass
tacked, when filed on our precision
machine. Guaranteed to be sharp.
Also we bring your saws to today
Old Saw Co. Quality at a fraction
the cost.
HAND SAWS
CIRCULAR SAWS
ROY SALISBURY
83 Murray Street
A15-tf

SHOE REPAIRING

SKATE EXCHANGE
Trade or Exchange Your Old
Skates
For new ones or second hand ones
HUDSON SHOE REPAIR
169 Catharine St. Phone WO 3-1989
C26-tf

SEPTIC TANKS

Septic Tanks
Pumped Out
WO 8-5565
A15-tf

TRUCKING

SAND FILL
GRAVEL FILL
CRUSHED STONE
CONCRETE GRAVEL
BULLDOZING & GRADING
MORGENSTERN BROS.
(BELLEVILLE) LTD.
WO 8-7606
June 1-52

DRIVEWAY GRAVEL
CEMENT MIX
CRUSHED ROCK
All Types of Fill
Screened Loam
IVAN MAY
WO 8-8117
N9-1m

TYPEWRITERS

ROYAL
Standard - Electric - Portable
TYPEWRITERS
Adds-X-Lators - Calculators
Adding
Machines.
Olivetti Underwood
SALES - SERVICE - RENTALS
HASTINGS TYPEWRITER
COMPANY
32 Cannifton Rd. — Belleville
WO 2-4491
S2-tf

UNDERWOOD
Rent or Buy
Underwood
Typewriters
New and Rebuilt
Standard Electric and Portable.
For information call:
UNDERWOOD LIMITED
10 Bridge St. E. — WO 2-1410
A32-tf

REST HOME

PRINDLE
CONVALESCENT AND
REST HOME
Kindly care for elderly Ladies
and Gentlemen
With Tray Service 24 Hours
Daily
Four Doors from Bus Stop
and short way from Hospital.
138 ALBERT STREET
Belleville, Ontario
PHONE WO 2-4056
J4-11

RADIO and T.V.

SERVICE CHARGE $3.
No Parts and Labour
Radios, Record Players, Hi-Fi's
BARKER'S RADIO & TV
T.V SERVICE
Open Day and Evening
WO 8-8477
S23-tf

TAILORING

KAMEL - THE TAILOR
142 FRONT ST. — Belleville
PHONE WO 8-9191
TAILORING - REPAIRING
Made to Measure
SUITS
Hand Tailored to Your Order
See Our Complete Line of
MEN'S FURNISHINGS
ACCESSORIES
at Lowest Prices
M2-6m

TELEVISION SALES and SERVICE

LANGABEER'S
TELEVISION SERVICE
Repairs to All Makes
Satisfaction Guaranteed
WO 2-2262
M16-tf

TV ANTENNA
INSTALLATION and REPAIR
Expert Repairs on
TV - RADIO - WASHING
RANGES
All Replacements Guaranteed
CIRCLE TV SERVICE
(Belleville) Ltd.
288 Cannifton Rd. WO 8-6791

TV SALES and SERVICE
TV AERIALS
New and Used
Installed and Repaired
Free Estimates
J. BEGLEY & SON
394 Front St. Phone WO 8-6145
O18-2m

TYPEWRITER
REPAIRS & RENTAL
THE JAMES TEXTS
LIMITED
Prompt and Efficient Repairs on
all Makes of Typewriters
Typewriters for Sale or Rent
Inquiries Welcome
179 - 183 Front Street
PHONE WO 8-6775
M6-tf

UPHOLSTERING

HOLLANDIA
UPHOLSTERING
E. Rylaan, Prop.
All Types of
Reupholstering and Repairs
Automobile — Autocrest
Specialty Foam Rubber
Cushions Made to Order
281 NORTH FRONT ST.
Belleville — WO 2-7382
N6-tf

ROSSIMORE UPHOLSTERY

Remodel and Recover Furniture
For Free Estimates
Phone WO 2-3177
Prop. HOWARD LOCKWOOD
O12-tf
C26-1y

VACUUMS FOR SALE

ELECTROLUX, KIRBY, HOOVER
Rebuilt Vacuum Cleaners
Sales and Service
Hallman's
2 Richmond ave WO 8-4388
S3-2

WATER CONDITIONING

CULLIGAN
"The Extra Step Name in
Water Conditioning"
Offers the world's most complete line of water conditioning products and services for household, commercial and industrial use.
- Soft Water Service
- Water Filter Service for eliminating tastes, odors and staining.
- Complete line of home-owned Water Softeners
- Chlorinator and Solution Feeder for water purification or chemical treatment.
- Commercial and Industrial Water Conditioning.
- Cal Soap — all purpose soap for use in soft water.
- Repair and reconditioning Service.
- Water Softener Salt Delivery Service.
- Free Water Analysis Counsel to take place with the water expert — he Live the nearest.

Supplied by Culligan
WATER CONDITIONING SERVICE
211 Pinnacle St. — WO 8-7700
Our Representative Will Call
N2-1m

WINDOW CLEANING

CLARE
WINDOW CLEANERS
Floors — Eavestroughing
Chimneys — Walls
Caulking — Storm Windows
WO 2-4665
35 HOLLOWAY STREET
A17-tf

WELL DRILLING

6½ - 10 and 12 inch bore
Modern Equipment
T. DONALDSON & SON
56 Holmes Road,
Belleville
WO 2-2050 or WO 8-2020
M3-tf

GEORGE R. CHALK
R. R 6 Napanee
Wells for Home, Farm and
Industry
For Prices and Terms
Phone 927-J-3 — Napanee
M7-tf

WHO CAN DO IT?

TV SALES & SERVICE

D CARINS TELEVISION SALES
Colortone Television Sales
and Service
Expert work Guaranteed
WO 2-4665
A26-tf

ICE AND FUEL

BARRY SMITH ICE COAL FUEL
Phone WO 8-7777
M8-tf

FRESH FISH

FRESH LAKE DRESSED TROUT
Fresh Fillets Pickerel, Perch,
Bay or Quinte Fisheries WO
8-8414
J26-tf

MONEY TO LOAN

UNLIMITED MONEY LOANS
TO CITY AND FARM FOLKS
Money for Anything and
Anywhere
Phone or Write Now
OPS INVESTMENTS LTD.
380B B'or St. West, Toronto
WA 2-2442
N24-6t

NOTICE TO CREDITORS AND OTHERS

IN THE ESTATE OF JOHN HENRY BOYCE, Deceased
Late of Tweed, in the County of Hastings, Retired Farmer.
All persons having claims against the Estate of the above deceased, who died at Belleville, in the County of Hastings, on the 21st day of October, 1958, are required to send them to the undersigned on or before the 15th day of December, 1958. After the said date the Estate having regard only to claims of which notice has been received.
DATED at Belleville this 10th day of November, A.D., 1958.
SPRAGUE & CAMERON,
315 Front Street,
P.O. Box 278,
Belleville, Ontario.
Solicitors for the Executrix.
N12-3t-DS

NOTICE TO CREDITORS AND OTHERS

IN THE ESTATE OF EMMA JANE MILLMAN, Deceased
All persons having claims against the Estate of the above deceased, who died at Belleville, Ontario, on the 25th day of November, 1958, are required to furnish proof thereof to the undersigned on or before the 15th day of December, 1958. After the said date the Estate having regard only to claims of which notice has been received.
Dated at Belleville this 25th day of November, 1958.
SPRAGUE & CAMERON,
P.O. Box 278,
315 Front Street,
Belleville, Ontario,
Solicitors for the Executors.
N26-3t-DS-13

NOTICE TO CREDITORS AND OTHERS

IN THE ESTATE OF MARIA ANCE SCHELL, Deceased
All persons having claims against the Estate of the above deceased, who died at Belleville, in the County of Hastings, on the 21st day of October, 1958, are required to send them to the undersigned on or before the 15th day of December, 1958. After the said date the Estate having regard only to claims of which notice has been received.
DATED at Belleville this 12th day of November, A.D., 1958.
SPRAGUE & CAMERON,
315 Front Street,
P.O. Box 278,
Belleville, Ontario,
Solicitors for the Executors.
N13-3t-DS

NOTICE TO CREDITORS AND OTHERS

IN THE ESTATE OF EDWARD FRANCIS NEWSON BRENTON, Deceased
All persons having claims against the Estate of Edward Francis Newson Brenton, late of the Community of Tweed, in the County of Hastings, who died at Tweed, on or about the 11th day of October, 1958, are required to send particulars of their claims to the undersigned on or before the 15th day of December, 1958, after which date the Estate will be distributed, having regard to the claims of which the undersigned shall then have notice, and the undersigned will not be liable to any person of whose claim he shall not then have had notice.
Dated at Belleville this 20th day of November, 1958.
JOHN H. LENNOX, B.A.,
Barrister,
Bridge Street,
BELLEVILLE, Ontario.
Solicitor for the Executrix.
N21-3t-DS

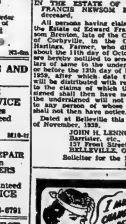

There's An Easier Way to
GET EXTRA CASH

SEE COMMERCIAL CREDIT PLAN

Why do it the hard way? Call on the Commercial Credit Plan® whenever you can use extra cash. Our loan service is fast, friendly and convenient. Rates are reasonable. That's why thousands of families prefer to use Commercial Credit Plan® it's the pay way that fits your pay day! Keep this ad as a reminder to phone or visit us.

HOW MUCH DO YOU NEED?

Cash You Get	18 Mos.	12 Mos.	24 Mos.
$100	$6.89	$11.52	$4.15
200	13.78	23.04	8.30
300	20.67	34.56	12.45
400	27.56	46.08	16.60
500	34.45	57.60	20.75
600	41.34	69.12	24.90
700	48.23	80.64	29.05
800	55.12	92.16	33.20
900	62.01	103.68	37.35
1000	68.90	115.20	41.50
1200	82.68	138.24	49.80
1500	103.35	172.80	62.25

Monthly Payments For

*A service offered by Commercial Credit Plan Limited

177 Pinnacle Street
Phone: WO 8-6441

ONTARIO INTELLIGENCER, Saturday, November 29, 1958

CLAY ENVELOPES

The ancient Mesopotamians not only wrote on clay tablets, but clay envelopes to protect important messages.

MOON MEASURE

The moon has a diameter of 2,162 miles, compared to earth's 7,926 miles, or about one-quarter of the earth's diameter.

EMPLOYMENT OPPORTUNITIES

(Civil Service of Canada)

NATIONAL ENERGY BOARD, OTTAWA:
CHIEF ECONOMIST, $11,500-$12,500 (to plan and program Economic studies relating to pipe line and international power line applications).

ASSISTANT CHIEF ECONOMIST, $10,000-$11,000 (to develop statistical material on energy problems).

TWO ECONOMISTS, $8,340-$9,620 (one position involves Energy Supply, Demand and Forecasting; the other deals with Energy Supply Studies).

For application forms and detailed information re above position, write immediately to Civil Service Commission, Ottawa requesting Information Circular 58-1-ES.

CHIEF, MENTAL HEALTH DIVISION (with certification in Psychiatry by the Royal College of Physicians and Surgeons of Canada or other acceptable approving authority) National Health and Welfare, Ottawa, $11,500-$12,500. For details, write to Civil Service Commission, Ottawa and ask for circular 58-370.

SUPERINTENDENT, BUILDING OFFICER (university graduate with responsible teaching experience in university or high school or in the planning and direction of training courses), Energy Supplies Conservation Organization, Privy Council, Ottawa, $8,340-$9,620.

BILINGUAL PSYCHOLOGIST, CLASSIFICATION OFFICER (with a number of years of administrative experience at the supervisory level), Emergency Measures Organization, Privy Council, Ottawa, $8,340-$9,620.

SUPERVISING ELECTRICAL ENGINEER (qualified professionally, with demonstrated supervisory ability and extensive electrical services engineering experience for new building), Public Works, Ottawa, $8,340-$9,620. Apply immediately by letter providing full details of experience and qualifications. Full consideration accorded all letters received by December 11, 1958. For details write to Civil Service Commission, Ottawa and ask for circular 58-1815.

STATISTICIAN (with university degree and approved statistics of the Maritime Fisheries), Dominion Bureau of Statistics, Ottawa, $7,500-$8,250. For details, write to Civil Service Commission, Ottawa and ask for circular 58-533.

ADMINISTRATIVE OFFICER — INFORMATION (with experience in publicity work), Emergency Measures Organization, Privy Council, Ottawa, $7,360-$8,340.

SURVIVAL PLANNING OFFICER, Emergency Measures Organization, Privy Council, Ottawa, $6,600-$7,500.

SENIOR BALLISTICS OFFICER (with university graduation in mathematics, physics or statistics), Inspection Services, National Defence, Ottawa, $6,480-$7,200.

ROADS DESIGN ENGINEER and RUNWAY DESIGN ENGINEER (with university graduation in engineering), Air Transference, RCAF, Ottawa, $6,360-$7,320. For details, write to Civil Service Commission, Ottawa and ask for circular 58-1262.

BACTERIOLOGIST (to conduct inspections of biologics manufacturing plants in the U.S.A. and other countries and recommend advisable changes in production methods), National Health and Welfare, Ottawa, $6,360-$7,320.

ADMINISTRATIVE OFFICER — EXERCISES (to assist in all aspects of planning, preparation and conduct of exercises designed to test the working effectiveness of plans for continuity of government and survival of the public in nuclear war), Emergency Measures Organization, Privy Council, Ottawa, $5,820-$6,540.

CIVIL DEFENCE HEALTH STORES OFFICER (with university graduation in Science), National Health and Welfare, Welfare Services, National Health and Welfare, Ottawa, $5,700-$6,180.

SCIENTIFIC INFORMATION OFFICER (with experience in one or more fields of Science, Engineering or Technical Surveys), Ottawa, $5,700-$6,180.

MECHANICAL ENGINEER, OPERATION AND MAINTENANCE (with professional qualifications and some relevant experience), Post Office Department, Toronto, Ont. — $5,580-$6,780. For details write to the Civil Service Commission, Ottawa and ask for circular 58-1216.

ENGINEER — SOIL INVESTIGATIONS AND FOUNDATION DESIGN (university graduation), Public Works, Ottawa. Starting salary $5,580-$6,780. For details, write to Civil Service Commission, Ottawa and quote competition 58-1258.

MARINE ENGINEERING INSPECTORS (with second class Marine Engineer's certificate), Transport, Montreal, P.Q. and Halifax, N.S. $5,700-$6,180.

VETERINARIANS (for meat inspection and control and eradication of contagious diseases), Agriculture, various centres. Starting salaries $5,400 and $6,180. For details, write to Civil Service Commission, Ottawa and ask for circular 60-32.

SUPERVISOR, BUILDING SERVICE (to be responsible for provision of accommodation for Government Departments and maintenance of same, with a number of years of related experience), Public Works, City of Windsor, Ont. $4,980-$5,310. (Time limit extended to December 13).

NUTRITIONIST (university graduate with experience), National Health and Welfare, Ottawa, $4,200-$4,920. For details, write to Civil Service Commission, Ottawa and ask for circular 58-1700.

BACTERIOLOGISTS and BIOLOGISTS, Laboratory of Hygiene, National Health and Welfare, Ottawa. Starting salaries — Biologist, $4,200-$4,920 (Graduate with Masters degree $4,920; with Ph.D. degree $5,280. For details, write to Civil Service Commission, Ottawa and ask for circular 60-1700.

CHEMICAL LABORATORY TECHNICIANS, Physical Metallurgy and Explosives Research, Mines and Technical Surveys, Ottawa. $3,370-$3,720.

LABORATORY TECHNICIAN (to identify air pollutants), Occupational Health Division, National Health and Welfare, Ottawa, $3,370-$3,720.

DAIRY PRODUCTS OFFICER (with courses in Dairying at a dairy school or college), Agriculture, Toronto, Ont. $3,420-$4,020.

AIR TRAFFIC CONTROLLERS-IN-TRAINING with high or technical school graduation, Transport, various centres in Toronto Air Services Region. $237 a month while training.

Except where otherwise specified, details and application forms at main Post Offices, National Employment Offices and Civil Service Commission Offices.

Your Car

Battery's Life Depends Upon Good Regulator

By EUGENE MILMOE

At this time of year, when a strong battery is most needed, consider the important role of the generator regulator. It controls the generator output. Thus, it can be hit fault if the generator isn't charging, if the charge is too low or excessively high.

Few car owners know enough about regulators to service them without help. Not many realize there are different types and any replacement must match the car's original regulator.

Outside of poor connections, most regulator maintenance work involves cleaning and adjustment. Regulator contact points should be cleaned with a "spoon" rather than a fist file — never with sandpaper or emery paper. When it comes to adjusting and measuring the gap, let your mechanic handle it if you have even the slightest doubt about the job.

• • •

G. L. writes: "When my car would not move recently, a service station towed me in and finally got it going. They said it was sealed by zero temperatures."

(A) If the mercury goes low enough, crankcase oil, transmission and axle grease can congeal enough to freeze moving parts temporarily.

• • •

From W. R.: "I've heard that with nylon cords there is a tire bump that you don't get with rayon-type tires."

(A) On the first nylon tires, a flat spot would usually develop over-night causing a bump effect in the morning until the tire warmed up. Latest nylon cord tires have minimized this tendency greatly.

• • •

L. A. asks: "A station mechanic removed my spark plugs and immediately said the fuel mixture was too rich. Then he adjusted my carburetor. I am curious about how he knew this."

(A) From the appearance of the plugs. Dry black powdery deposits on the plugs indicate an overrich fuel mixture.

GREAT BIRDS

Whooping cranes, of which there are less than 40 left, male fine life.

THE OLD PHILOSOPHER'S COLUMN
FOR FOX CARTAGE AND STORAGE LTD.

MONEY TALKS

Shekels are mentioned in the Bible, and were a silver coin of Israel, in use about 1000 years before Christ. The word originally meant weight.

Wampum — which was bead work done in white and dark purple beads made from the cores of conch or cockle shells was originally used by North American Indians as necklaces and belts.

Two Bits, as a slang phrase, goes back to Spanish dollars, which were widely circulated in Colonial America. To make change, people broke these in halves, quarters and eighths. Thus "two bits" came to mean a quarter of a dollar, "four bits", a half, and so on.

Speaking of breaking things, did you ever try to save money by doing your own packing and moving yourself? Some people do! Usually they find—when they are all moved—that they have scratched or damaged so many articles that they have not saved money, but lost it!

Fox Cartage and Storage Ltd., is a leading Moving and Storage firm, with over 50 years experience and reputation for their service. They were the first in Eastern Ontario with the famous "Blanket Pack" method, which uses no messy newsprint or dusty excelsior but only clean, soft paper padding. Their work is no expert and their charges are always reasonable, that you'd do well to let them estimate (in advance) on your next move.

You'll find Fox Cartage and Storage at: 89 Dundas St. E., Trenton, EX 3-3500; 1274 Hammond St., North Bay, CR 4-4444; 270 Bond, 414, Timmins, KI 3-4977 (1½ mile north of Timmins Skyway) and in Picton EX 2-1000.

Listen to our Radio Program "The Old Philosopher" on CJNG Monday to Friday 11:45 noon Saturdays, CJOY Guelph 1:30 p.m. Sundays, CFCH North Bay 9:30 a.m. Thursdays, and CHUC Cobourg 6:30 p.m. Mondays.

AT EATON'S
Monday, Nov. 30 to Saturday, Dec. 5

An Exciting Week of Merry Christmas Savings on
A Galaxy of
Gift Furnishings

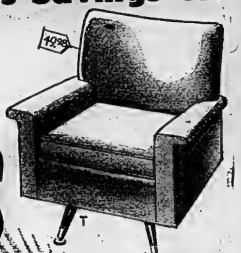

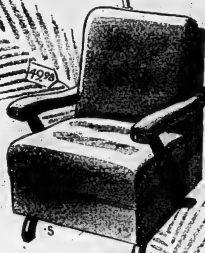

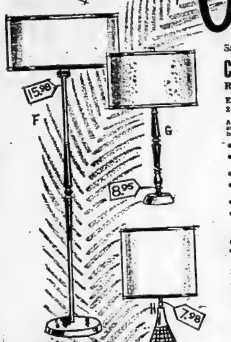

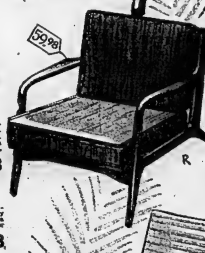

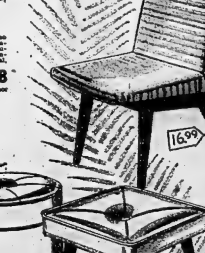

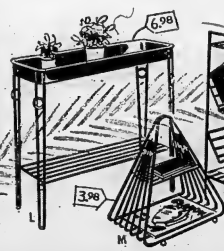

Save $0.00! Luxurious
Chesterfield Suites
Reg. 299.50

EATON Special Price 249.50
2-pce. suite

A. An inviting, generously proportioned suite, timed for comfortable Christmas hospitality. Quality features include:

- Seasoned hardwood frames
- White felt padding and "No-Sag" spring construction
- Distinctive "Wide-Arm" styling
- INSTANT FOAM RUBBER CUSHIONS THROUGHOUT
- Foam-moulded diamond-design back
- DURA-NYLON-SURFACE FRIEZE COVERING in Turquoise, Red, Charcoal, Green, Mauve-tone or Brown.

Gaily Coloured Decorator
Throw Cushions

B. Nubby-surfaced rayon covers, about 13"x13", filled with flaked latex. A wide assortment of colours to choose from.

EATON Special Price, each 1.29

All-Wool Surface Hardiwisi
Broadloom

C. Save now on this fine quality carpeting, close-woven to give handsome and hard wearing service! Choose from all the new Hardiwisi wool, Mandalay and Bora Bora tweeds. Colours to blend with today's home decorations. In 9', 12' or 15' widths . . . beige in 12' or 15' widths only.

EATON Special Price, square yard 7.99

Halls and Sewing-Rooms Need a
"Full-View"

D. Top to toe checkups are so easy with this 18x24 plastic mirror, size about 19"x66". Complete with hanging clips.

EATON Special Price, each 4.49

Sparkling Bevelled Edge
Mirrors

E. Heavy 23-oz. sheet glass in 24"x36" size, with fibreboard backing, and hanging clips. Can be hung vertically or horizontally.

EATON Special Price, each 7.98

Today's Home Owners Like
Lamp Sets

7 Table Lamps, 1 Lounge Lamp
EATON Special Price, complete 33.50

Table Lamp	Lounge Lamp
Each 8.95	Each 15.98

F & G. A most attractive grouping, styled to go happily with most decorative plans. Lounge lamp has Trilight socket, three bulbs). White "Fiberglas" shades. Gold-plated standard with brushed, walnut-finished "trunk". Matching table lamp.

Manufacturer's Clearance of
Assorted Lamps

H. Such a charming and useful gift! Many styles and colours to choose from, all with pottery bases and "Fiberglas" or "Glass" to choose from. Most with matching shades. Above "Fiberglas" shadow, three bulbs.

EATON Special Price, each 7.98

English Tavern Signs on
"Pub" Rugs

J. Delightful all-wool surface mats, about 24"x36", in interesting designs. "The Inn and Bell", "The Lord of Mischief", "The Royal Oak", or "The Round House".

EATON Special Price, each 7.98

Bookcase, Room-Divider
Combination

K. Or a smart buffet . . . or a showpiece for knick-knacs! Fine hardwood frame in walnut finish, with three mar-resistant glass shelves. Size about 36"x11½"x31" high.

EATON Special Price, Each 21.50

Decorative Double Duty
Planters

L. Sturdy wrought iron, with brass plated stand and black iron scroll top for footed plants. Lower shelf for magazines and books. Size about 28"x28"x28" high.

EATON Special Price, each 6.98

Homemaker's Appreciate Smart
Magazine Racks

Black Finish	Brass Finish
Each 3.98	Each 4.98

M. Convenient "triangle" design in strong wrought iron, size about 15"x12"x18" high.

Well-Designed Wrought Iron
Bookcases

Black Finish	Brass Finish
Each 5.98	Each 6.98

N. Almost every room in the house could benefit from this handy gift idea. Sturdily built. Four shelves, size about 36"x12"x30" high.

For Comfort and Colour Give
Hassocks

Drum Shape
EATON Special Price each 6.79
square Shape 8.49
each 8.49

P. Both styles covered in wipe-clean vinyl plastic in a modern 2-tone ivory, red, green or blue.

Q. Drum shape, about 16" diam. and 12" high.

Square style about 15"x15"x15" high, with walnut-finished legs.

"Snyder's" Contemporary
Hostess Chairs

Q. Covered in a selection of excellent-wearing coverings from a factory clearance! Long-lasting hardwood frames finished in walnut colour, and square tapered legs.
EATON Special Price, each 16.99

Scandinavian Styling in
Modern Chairs

R. Strikingly handsome, and expertly constructed, these chairs with sweep back-wood frames finished in deep walnut tone, have foam rubber cushions with zip-on zippy and nylon covering in Jade green, royal blue, warm rosin, beige or charcoal.
EATON Special Price, each 59.98

By "Snyder's" Relaxing
Rockers

S. Roomy, well-sprung seat and back, walnut-finished arms and base, pleasingly patterned nylon and nylon covering in a choice of red, green, charcoal, brown or beige.
EATON Special Price, each 49.98

Change Position Easily with
Swivel Chairs

T. By "Snyder's" flying-ground base is so handy . . . so easy to operate mechanism! Comfortable spring unit with loose seat cushion, padded arms and back. Nylon and-rayon covering in red, green, charcoal, brown or beige.
EATON Special Price, each 49.98

EATON'S Third Floor

THE WEATHER
Tuesday — Few snowflurries, cloudy, not much change. Low 25, high 37.

The Ontario Intelligencer

TEMPERATURES
Max. Min.
Today 34 19
One year ago 17 3

Authorized as Second Class Mail, Post Office Department, Ottawa.

BELLEVILLE, ONTARIO, MONDAY, NOVEMBER 30, 1959

5c Per Copy, 30c Per Week

'GIMMICKS' FACTOR IN RISING PRICES

Russian Troops Stay In Hungary Kadar Declares

International Situation Said Why They Remain

BUDAPEST (Reuters) — Communist party leader Janos Kadar declared today that Russian troops will remain in Hungary as long as the international situation makes it necessary.

Russian troops are not in Hungary for internal political reasons but as a result of unsettled international questions, he added in a speech to the Congress of the Hungarian Socialist Workers Communist party, its first since the 1956 uprising.

Speaking in the presence of visiting Soviet Premier Khrushchev, Kadar said that in concurrence with Russia ad the Warsaw pact countries, Hungary felt that negotiations should be taken up on the withdrawal of troops and mutual withdrawal of troops in foreign countries.

ROBS U.S. AND U.N.

Kadar criticized the United States for "its campaign to stir up feeling against Hungary" and the United Nations for putting "the Hungarian question" on its agenda again.

He said Hungary wanted to restablish diplomatic relations with the U.S. ad was prepared to take the necessary steps to do so.

Khrushchev arrived Sunday to find the Communist government which Russian tanks kept in power three years ago apparently firmly entrenched.

There were extensive security precautions evident at the airport as the beautiful Soviet leader emerged from a TU-104 jet airliner with his wife.

KADAR KISSED

Khrushchev's visit had not been announced beforehand by local newspapers or the radio but a crowd of about 300 was on hand to cheer. Communist party chief Janos Kadar led the welcoming Hungarians. Khrushchev embraced him and planted kisses on both cheeks.

The congress is scheduled to discuss the 1956 uprising and Kadar's role. It is expected to deliver one of the major speeches of the congress on Tuesday and Thursday.

The Soviet premier's presence in Hungary coincides with the United Nations debate on Hungary. A Hungarian exile group upbraided Western critics of Soviet intervention in the 1956 Hungarian rebellion and asserted that the Hungarian people were happy about their relationship with the Soviet Union.

ILLEGAL MINES BEING WORKED IN NOVA SCOTIA

Ordered Closed For Safety of Men

SPRINGHILL, N. S. (CP)—Grisly coal valleys, with memories still fresh of two recent mining disasters here, continued to operate illegal mines in defiance of a provincial mines department order.

An RCMP spokesman said Sunday night that illegal, or "wildcat" mines in the area are continuing to operate. Mines Minister E. A. Manson said last week none of the mines met the requirements of the mining act. He ordered them closed for the "safety of the men themselves."

There have been no legal mines operating here since the town's last colliery was closed following a 1958 disaster. Dominion Steel and Coal Corporation closed its No. 2 colliery following an upheaval that killed 75 miners. A 1956 disaster in No. 4 colliery of Cumberland Railway and Coal Company, a Dosco subsidiary, led to closure of that colliery.

29 ILLEGAL MINES

About 29 illegal mines are operated in the Springhill area. About 20 coal seams are produced daily. The number of men involved is not known.

Many of the workings are about 20 feet deep. Coal is brought to the surface in five-gallon buckets attached to a rope.

Nine of the illegal pits in the area are known as "gopher holes," named for a United States wildcat which mined there before the 1900s. All are within an area of about 100 feet.

The mines, most of them operating for only about two months, turn out from one to six tons of coal a day. Some coal is sold there for $10 a ton delivered.

SIX-HOUR DAY

Each mine is operated by from three to six partners who generally work about six hours a day.

Springhillers admit many of the "hooting" mines are not safe but say they need coal to heat and have no money to buy it.

Mayor Ralph Giles said in addition to the illegal mining problem would be the opening of a new mine that would employ about 200 or 300 men. He said there is a market for between 400 and 600 tons of coal a day in the wintertimes.

PLA DETERICH RETURNS

PARIS (Reuters) — Marlene Deterich is triumphantly back in town to the Paris Ritz Friday night in a minute show before an audience, including many international celebrities, of the world's most glamorous grandmother" won continual applause as the sang old and new songs and danced with a chorus at the filled 1,500-seat Etoile Theatre. The latvian Supreme Soviet elected Jan Peive, president of the Latvian Academy of Sciences since 1951, as the new premier.

Today's Chuckle

Conscience is a small, inner voice that tells them doesn't speak your language.

THE WEATHER

TORONTO (CP) Synopsis: — While the morning appeared cold for the weather people in the mild weather. In the south generally cloudy skies, strong blustery winds and a few snowflurries were indicated for today. Tonight promises lower temperatures and slackening winds with clear and cool conditions expected for Tuesday. In the north, cloudy skies, generally cool temperatures and flurries are again forecast for today and Tuesday.

BOMBERS GIVEN WILD WELCOME BY LARGE CROWD

Affection for Team Knows No Bounds

WINNIPEG (CP)—Love those Bombers!

It was tough to find anybody around Winnipeg who didn't today.

Banks are still talking about how Winnipeg Blue Bombers beat Hamilton Tiger-Cats 21-7 in the Grey Cup classic at Toronto Saturday.

Their affection for the Canadian football champions showed no bounds. Although only a few hundred turned up at the airport Sunday for the Bombers' arrival, more than 10,000 were at Winnipeg Arena to give their football heroes a wild welcome.

It moved veteran team captain Buddy Tinsley to say:

"Whatever happens to me in the future, I'll be all right. It will come as an anti-climax after this."

TINSLEY'S LAST GAME

Tinsley, 35-year-old tackle who has toiled for 10 years with the Bombers, was a great performer Saturday. After the classic, the 238-pound Winnipeg car salesman announced his retirement from football.

Bombers arrived about 4 p.m. Hundreds again had been planned regardless of the outcome of Saturday's game.

The Bombers were hustled into the cars, each of which was draped with a banner with a player's name. Fans lined the route and cheered as the motorcade made its way to city hall in adjacent Civic Square. One car had a platform attached to its top with the Grey Cup tied to it.

Mayor Thomas Finlay and his wife entered the lead car and the team was whisked to the arena.

JANZEN YOUNGEST

The players were introduced individually to the crowd, starting with 18 - year - old Henry Janzen, Canada punt - return specialist who was the 1959 rookie-of-the-year award in the Western Interprovincial Football Union.

All the players were cheered but particularly noisy demonstrations were reserved for Winnipeg native Gerry James, import from Ezzie Pitts, quarterback Kenny Ploen and coach Bud Grant.

Grant, congratulated personally by Premier Duff Roblin of Manitoba, thanked the throngs at the reception—win or lose—was the backbone of the team's spirit and contributed greatly to victory.

The Bombers were piped around the arena at the end the half-hour ceremony. They later attended a private dinner.

Price Spread Highlights

OTTAWA (CP)—Highlights of the report of the royal commission on price spreads of food products:

Costs of sales promotion devices are a factor in rising food costs.

Retail chains "are not low-cost, low-price firms" and chain supermarkets have tended to compete in services and promotional devices instead of in price reductions.

If large-firm efficiencies don't result in lower prices there is "no good reason to encourage further increases in size of firms already large."

The retail food price index rose 29 per cent in 10 years, 1949-59.

The cost of marketing food from farmer to consumer rose 34 per cent in the same period.

A compulsory inquiry might well lead to the conclusion that there should be a limit on promotional expenditures by individual firms, or that some promotional devices should be eliminated.

Where high prices are associated with high profit levels, consideration might be given to higher tax rates on profits exceeding a defined "fair and reasonable return on investment."

The 1958 level of farm prices was the same as in 1949.

Wages in food industries have been below wages in comparable industries, except in meat-packing.

Profits after taxes of the five leading chain stores in the size group, 1948-57, averaged 17.1 per cent of invested capital.

Profits after taxes of the three biggest breakfast food firms in the same period averaged 29.2 per cent of invested capital.

Increasing farm productivity forced down returns to farmers.

Extension of the scope of farmer co-operatives could reduce price spreads.

The bargaining power of fishermen on prices is relatively weak in the face of concentration in the fish processing and marketing industry.

Commission findings "provide no reasonable grounds for condemning the whole food marketing system."

Food firms must exercise restraint if price increases are to be avoided.

Norwegian Ship Grounded In Race to Clear Seaway

MONTREAL (CP) — A salvage tug has gone to the aid of the Norwegian freighter Vilja, jammed hard aground on a shoal in the Lake St. Lawrence River.

The ship, carrying beans and soya meal from Toronto and Duluth as European ports, was up on a shoal Sunday night near Brockville, 110 miles southwest of Montreal.

An official of Kerr Steamships Limited in Montreal said the freighter was taking water but was holed but there was no fear for the ship or her 35-member crew.

RACE AGAINST ICE

The Vilja is one of 36 ocean vessels racing to get out of the St. Lawrence before the early winter ice blocks the inland waterway until next spring.

Thirty salt-water ships have cleared the seaway since mid-night Friday marine officials here said today.

However, a heavy fog in the Cornwall area of the seaway raised the possibility of slow navigation for vessels heading east to Montreal and the deep-water shipping channel below the St. Lawrence River to the Atlantic.

LIGHT SNOWFALL

In Montreal, visibility was reported at 1½ miles in light snowfall. Ships were moving in the harbor and channels through Varennes, 30 miles west of here, to the St. Lambert lock — eastern end of the 27-mile seaway system linking Lake Ontario and Montreal.

Seaway and marine authorities were keeping a watchful eye on the weather — the big question mark in the battle to clear the ships.

Seaway officials in Cornwall said pilotless ships would be allowed to enter the waterway after midnight tonight, but lock operators would accompany each ship in the system itself are "leaving any ships for breakdown or weather tie-up."

LOCKS ICE-FREE

Joe Lee, 52, has yet become a threat in the seaway, experiencing his first winter. The locks and the channel, Lee knows through Lake St. Louis are ice-free.

Last year ice built up in the Beauharnois Canal by late November, blocking 13 ocean-going ships. Ice-breakers were not able to free them until January.

Ships of Nort. European registry accounted for more than half those still in the seaway-Great Lakes system Sunday. There were 13 Norwegian vessels ocean-bound, 12 German and seven Swedish.

Golden Lava Sent to Height Of 1,700 Feet

HILO, Hawaii (AP)—Kilauea, Iki volcano shot a tremendous fountain of golden lava to a height of 1,700 feet Sunday night and then stopped erupting, for the third time since Nov. 14.

The third violent eruption on Hawaii island attracted thrungs of aerial sightseers during the weekend.

The lava flow is reported by seismologists at 1,000 to 50,000 cubic yards. It has formed a lake of molten rock to a depth of 150 feet on the floor of the volcano's crater.

Seismologists at the volcano observatory said the rising lava in Kilauea Iki (Little Kilauea) crater does not pose a threat to residents or property. The inside flank of Kilauea Iki, the crater, is about 200 miles southeast of Honolulu.

Kilauea Iki first erupted Nov. 14 and subsided forth orange-crimson lava for a short time Thursday the fire revived for Sunday.

The new eruption began Saturday morning with low spouts. The height of the single active fountain steadily grew until it shot above the 1,700-foot mark.

(Continued on page 3)

Night-Long Ordeal on Island Worse Than Any War Experience

WINDSOR (CP) — "I went through the whole war and never had an experience like this."

Thus Pte. Clarence Crutchley, 39, of Windsor describes the ordeal he underwent during the weekend.

Crutchley was rescued Sunday by a United States army helicopter about nine hours after he was stranded into the top structure of the Detroit River by a collision between his 40-foot boat and a large ocean-going freighter.

The veteran of 14 years in the Royal Navy, who spent part of the war as a diver in the North Sea and the Pacific, set out Saturday night for Fighting Island, a tiny patch of land in the river where the Wiktron firm is building a major pipeline to Detroit's Wayne County.

The collision occurred as he approached the uninhabited island. From his hospital bed he gave this account:

"I managed to hang on to the side of the boat and got up on it immediately because numb. (The temperature in the water during the race was 25 degrees.) My clothes were water-logged and I couldn't pull myself up.

"I struggled nearly three hours . . . just then the boat floated to the island and I was able to drag myself ashore. I knew there was a shed on the island and I tried to get to it. I didn't have strength.

"Every time I stood up I fell ago.

flat on my face. I tried to keep warm by keep my circulation going and stay awake. I kept thinking if I fell asleep I would die from cold. A couple of times I thought I would give it up and die.

"After daybreak I saw a boat but it was too distant attention. I couldn't stand up but it seemed they saw me."

The boat-men a Wayne county roads commission craft. It did not, Crutchley, but its crew was unable to reach him because of the ice-jammed water in the area. A radio call to the U.S. naval air station at Grosse Ile, Mich., brought a helicopter within 30 minutes.

"I am the 'copter," Crutchley said, "and again I moved to life. I knew I was alive. After that I must have passed out. The next thing I remember was the helicopter pilot.

"They told me later they had to chop ice off the boat before were all just wonderful to me and it's easy to at the Grosse Ile dispensary.

Grosse Ile dispensary officials who treated him for shock and exposure described Crutchley as the worst exposure case ever handled by the station's air-sea rescue team. Hospital officials said Crutchley is in remarkably good shape and excellent spirits.

Crutchley, who came to Canada in 1953, brought his wife and two children here a year

Promotion Methods Instead Of Price Cuts Detrimental To Customer Says Report

Cost of Getting Food to Market Increased 84 PC in Decade

By ALAN DONNELLY
Canadian Press Staff Writer

OTTAWA (CP)—Food merchants must substitute price-tag competition for contests, giveaways and gimmicks if food prices are to be held down, the royal commission on price spreads said in its report issued today.

The commission pointed its finger at modern merchandising's high spending on promotion devices as one factor is rising food costs.

Promotion methods which take the place of price cuts "are detrimental to the consumer," it said.

Dealing with one of these methods—the trading stamp—the report said shopping housewives should be able to get a specified cash discount in lieu of stamps.

Promotional devices, it argued, are the most expendable of the many "services" offered by modern stores, notably supermarkets, to attract customers.

These services had contributed to an 84-per-cent increase in the cost decade in the total cost of getting food from farm to market basket.

But the main theme in the findings of the seven-member commission was that persuasion and publicity, not legislation, should be used to encourage price reductions where possible.

Two of its recommendations were to that end:

1. Extension of combines inquiry activities into the buying and selling practices of large business organizations in the food industries. It mentioned breakfast food manufacturers, and chain stores as examples of the kind of situation that should be scrutinized "abnormally high" profits in relation to capital, accompanied by "abnormally high promotional expenditures" and rejection to sales.

2. Establishment of a permanent council on prices, productivity and incomes to keep tabs on "and disclose" developments in the food industry, especially "situations in which increasing efficiency offers prospects of lower retail prices."

Dr. Andrew Stewart, economics chairman, said at a press conference that the commission decided legislative medicine would be worse than the ailment. But it felt publicity would "bring pressure on firms whose profits are high over a long period of time."

He that point the report said its findings "provide no reasonable grounds for condemning the whole food marketing system."

The report, "prepared by the large firms," had many substantial achievements to its credit.

"It is important that these large correctives are to be applied, that we don't throw the baby out the baby with the bath water."

The report—368 pages in two volumes—was issued nearly two years after the commission was set up Dec. 10, 1957. Its studies mainly covered the years 1949-57. A third volume, containing various studies, is to be issued later.

Chairman Stewart, 61, is chairman of the Board of Broad-

15-Mile Trip Into Stratosphere Wonderful Jaunt Says Aerialist

MANHATTAN, Kan. (AP)—"Anyone could do it," say aerialists Malcolm Ross and Charles B. Prosser of their 15-mile weekend jaunt into the stratosphere.

Ross, a commander in the U.S. Navy, and Prosser, a Navy lieutenant, rode in an instrument-filled gondola under a huge plastic balloon to 81,000 feet where they took photographs of the planet Venus through a 16-inch telescope.

It is "wonderfully pleasant" up there, they said.

The men ascended from Rapid City, S.D., Saturday morning and landed Sunday afternoon in a pasture near this city after a 24-hour flight.

Ross had made six previous trips into the stratosphere—once to 86,000 feet.

The men jettisoned the balloon as the gondola touched ground but the parachute dragged their seven-foot aluminum sphere a quarter - mile across the rough pasture. Moore wasn't hurt but Ross was shaken up.

They went up to 81,000 feet to

Jordan's King Denies He Is On Wife-Hunt

LONDON (AP)—King Hussein of Jordan smilingly denied today that he is on a wife-hunting trip to Europe to find a bride.

"Why," he asked reporters who flocked to his hotel suite, "does everyone want to marry me off?"

"Because you're so eligible," replied one reporter.

The 24-year-old divorced king flashed a shy smile.

"What about Miss Madeleine Rice that, the spokesman added.

The four-tiered cake was baked from ingredients brought from more than 120 countries to signify greetings from friends all over the world.

A quiet day was planned for the elder statesman. The beam on his face is as broad as ever but his effervescence has been calmed by the infirmities of old age.

Lady Churchill, who is 74, personally supervised preparations for a birthday party for 20 guests including the four Churchill children, Randolph, Sarah, Diana and Mary.

MESSAGES

Churchill's home in Hyde Park Gate was a hive of activity, with a steady stream of gifts and cables from world leaders, personal friends and admirers the world over.

Sir Winston and Lady Churchill came to London Monday from Chartwell, their country home in Kent. They lunched in a private room at the Savoy Grill on oysters, prawns, partridge, artichokes and ice cream.

Churchill topped this off with Dundee cake.

Emerging from a side door of the hotel, they were recognized by a crowd and gave a passersby who cheered.

Mrs. Churchill responded with, "Thank you very much."

The Old Man, as he is affectionately called, looked in good health although he suffered recently from a cold.

Sir Winston Quietly Marks 85th Birthday

LONDON (AP) — Sir Winston Churchill's doctor pronounced his patient in excellent health today—the 85th birthday of one of the world's most amazing men.

The announced appearance of the doctor, Lord Moran, at Sir Winston's London house put gloomy expression on reporters' faces until Lord Moran reassured them.

"Of course he didn't send for me," said the doctor in reply to questions. "I just called to see for my congratulations on his birthday."

AMAZES EVERYONE

Churchill's robust health, despite his age, was major strokes and two bouts of pneumonia—amazing everyone except some of his closest friends.

"The old man is going to realize," said Lord Lamay today, "that he is the greatest man to live in the world in the last 500 years.

"He's a freak."

A spokesman at Churchill's home said the former prime minister would attend a birthday party—with a giant international flavored cake—for about 20 people at his London house.

"And he plans to attend Parliament later that," the spokesman added.

The four-tiered cake was baked from ingredients brought from more than 120 countries to signify greetings from friends all over the world.

A quiet day was planned for the elder statesman. The beam on his face is as broad as ever but his effervescence has been calmed by the infirmities of old age.

Lady Churchill, who is 74, personally supervised preparations for a birthday party for 20 guests including the four Churchill children, Randolph, Sarah, Diana and Mary.

MESSAGES

Churchill's home in Hyde Park Gate was a hive of activity, with a steady stream of gifts and cables from world leaders, personal friends and admirers the world over.

Sir Winston and Lady Churchill came to London Monday from Chartwell, their country home in Kent. They lunched in a private room at the Savoy Grill on oysters, prawns, partridge, artichokes and ice cream.

Churchill topped this off with Dundee cake.

Emerging from a side door of the hotel, they were recognized by a crowd and gave a passersby who cheered.

Mrs. Churchill responded with, "Thank you very much."

The Old Man, as he is affectionately called, looked in good health although he suffered recently from a cold.

COMING EVENTS

MEETING, Belleville VFW PARADE Committee, at No. 3 VFW Home, Bridge St. E., Belleville, Tuesday, December 1st, at 7.30 p.m. Business of importance. All members urge everyone attend. 3236-2t

CHRISTMAS EMERGENCY — Of Knights Templars will be held in Belleville Masonic Temple on Sunday, December 6 at 2 p.m. All members their wives and friends cordially invited to attend. 3236-2t-k

BELLEVILLE FIREFIGHTERS' SOCIAL EVENING will be held in the Elks Ladies Front Street. Monday Dec. 7th. 3217-tfn

MOOSE SOCIAL EVENING WILL be held in Moose Hall, Dundas and Moose Hall #1 Victoria Ave. at 8 p.m. Wednesday, Dec. 2nd. 3217-tfn-11

RETARDED CHILDREN'S organization, Quinte District, regular monthly meeting in December cancelled due to promotion work for Christmas Seal campaign. Help the handicapped—buy canvass for help to run their day centre. 3236-2t

CHRISTMAS BAZAAR, The Ice Hall in Bloomfield on Thursday, December 3rd, 2 p.m. Home cooking, home baking, tea, sandwiches and cookies to be served. 3236-2t

City and District News

SLIPPERY ROADS CAUSE MANY MINOR MISHAPS

Although numerous minor accidents were reported in the city, highways in the Bay of Quinte area were generally free of serious mishaps during the week.

Provincial police reported a quiet weekend, while city police noted that slippery street conditions as result of Friday night's fall of snow had been the cause of a number of fender bumps and other minor mishaps as drivers failed to take into consideration the condition of the streets.

BAY IS NEARLY COVERED BY ICE

With temperatures plunging to a season's low of nine degrees Sunday morning, a mantle of ice appeared on the Bay of Quinte during the weekend.

This morning a narrow channel of open water was seen in some areas of the bay but generally the ice covering was almost complete. The ice thickness, however, was still far from being sufficient for safety and further freezing will be necessary before skating will be safe.

Usually the ice on the bay freezes and breaks up about three times before tightening down for the winter.

TWEED INQUEST POSTPONED WEEK

The coroner's inquest into the death of Elmer Walker, 39, of Hungerford Township to be held tonight in Tweed before Coroner Dr. R. S. Berry has been postponed one week due to the death of Mrs. Mildred Pringle, mother of the Crown Attorney, John A. Pringle.

Walker died last Wednesday evening in the kitchen of his home. The victim has been allegedly attributed to a club wound in the chest. The Ontario Provincial Police have been investigating the death.

BELLEVILLE RINK WINS TOP PRIZE AT SMITHS FALLS

A rink of the Belleville Curling Club took top honors on Saturday winning 80th anniversary Bonspiel of the Smiths Falls Curling Club from a large field of Eastern Ontario entries.

The rink was composed of Charlie Lovett, skip; Ralph Risborough, vice; Emil Hohenadel, second and Dave Duffy lead.

The second Belleville rink competing was that of Ernie Wilkinson, skip, Jim Young, Bill Gault and Charlie Rooter.

BLACK, WOLFENDEN LEADING PACK IN BRIDGE LEAGUE

The team of Doug Black and Arnold Wolfenden is leading the Belleville Bridge Club with 14, 710 points as of this date, according to figures released today.

Other teams of the top five in the league are Ward and Bob Murphy, 13,410; A. Coles and "Chili" Vandervoort, 8,775; Harold Mott and "Red" Townsend, 7,140 and McPherson and Hough 7,045.

Nineteen teams are competing in the club.

Napanee Mayor Re-elected Due Clerk's Ruling

NAPANEE — Not having the written consent of nomination of a candidate for mayor of Napanee, returning officer C. J. Graham has refused to accept the nomination of Arthur E. Kimmerley.

Mr. Kimmerley did not turn in his nomination meeting November 27. Nor did he officially withdraw by returning officer that he wished to run against the candidate's backer and seconder put his name forward at the meeting. Mr. Graham refused to accept it.

Next day, Mr. Kimmerley appeared at the office of Mr. Graham—who is also town clerk—to qualify and was refused by him.

Mr. Graham claims he could have accepted qualification papers on the day after nomination if he had received written confirmation of Mr. Kimmerley's intention to run for office by 9 p.m. on nomination day.

The town clerk added he was unsure of the legality of such a move, but that he "had to make a decision."

Mr. Kimmerley is a veteran of 18 years' municipal politics, not in Napanee. He claimed that Mr. Graham was aware of his intentions the day before the general knowledge around town and had been advertised in the local papers.

He has not decided yet when or whether to appeal the ruling. As a result Harold Lasher has been acclaimed as mayor for a second term.

KRYL Tablets

For rapid relief from the symptoms of Sinus Congestion 'Hay Fever' Colds

Price 15's $1.25

McKEOWN'S DRUG STORE WE DELIVER 271 Front-St. WO 8-8773

PINKSTON & LUSCOMBE AMBULANCE AND FUNERAL SERVICE DIAL WO 8-5735 89 Victoria Ave at Church Street

KIDS LOVE 'EM BRAND NEW VIEW-MASTER three dimension color pictures

See the many sparkling new subjects in the 1959-60 Sawyer's View-Master Picture Packets. They're fun for everyone—especially the children — and the most delightful gifts ever!

Boxed Three Reliefmaps
The Holy Land
Grand Canyon
Gaudy ——s Walt Disney and Mickey Mouse
Colors of the Desert
Scenic Wonderland, North Pole, N. Y.
—and three favorites
Wild Flowers of Canada,
A Christmas Carol
The Nativity Carol
The Wizard of Oz
Bible Stories
Boy Scouts

View-Master Picture Packets each contain 21 full-color "gems in 3-D" picture. $1.00

View-Master Viewer shows View-Master pictures in three dimension $2.95

Sawyer's Inc., Portland 7, Oregon

THE MOST TREASURED NAME IN PERFUME

CHANEL $3.50 - $11.00

GEEN — DRUGS WO 8-4161 Free Delivery Open Tonight Until 9 O'Clock

DUFF'S - DRUGS "Your Friendly Store" WO 8-1923 We Deliver

Trenton News

By ELLA BOOTER — Phone 2-3699

Quinte Civil Servants Told Holding Line Talk 'Hogwash,' Fleming's Figures 'Juggled'

TRENTON — Speaking at a mass rally in the Trenton Legion Hall today afternoon of government employees from the Quinte area, W. Hewitt-White, first vice-president of the Civil Service Federation of Canada and a member of the Joint Action Committee, stated that there had been "a startling new situation in internal government relationships created by the government with regards to the government's refusal to consider the recommendations of the Civil Service Commission for a general salary increase in pay for civil servants.

Mr. Hewitt-White stated that in 1918 the Parliament of Canada had passed the Civil Service Act establishing an independent Civil Service Commission which was empowered to recommend salary pay in the civil service. In 1957, the present Diefenbaker government had established a special research branch for the specific purpose of examining rates of pay in industry and relating them to the rates of pay for similar work performed in the government service. In August of this year, on the strength of the report of the pay research branch, the Civil Service Commission had recommended a general increase in pay for civil servants. But, the speaker charged, in early October the government had baldly refused to consider the recommendations of the commission. This, said Mr. Hewitt-White, has created a very serious and threatening situation.

"Never before, to my knowledge," said Mr. Hewitt-White, "has the government failed to back the findings of the Civil Service Commission, whose specific job it is to recommend rates of pay in the civil service."

RIGHT TO BE ANGRY

The speaker said that the government employees had every right to be angry about this situation, but he implored his listeners not to be carried away by emotional statements or threatening actions which would hurt their cause rather than help it. He said that there must not be any talk of strikes or marches on Ottawa at this point, but that the best policy was to present the facts to the Canadian public and let it judge whether the civil servants were being discriminated against.

Mr. Hewitt-White charged that Hon. Donald Fleming, the Minister of Finance, had refused to clarify the reasons for turning down the recommendations of the Civil Service Commission. Mr. Fleming, said the speaker had informed the public that the amount of money necessary to finance the pay increases recommended by the commission would amount to $242,000,000. This figure, the speaker stated was entirely misleading. He accused Mr. Fleming of "juggling the figures". Mr. Fleming had included in his estimates pay increases for the armed services and the RCMP, and Mr. Hewitt-White said that these two services had no part in the pay dispute for pay increases. Mr. Fleming had also stated that the cost of boosting the pension fund in line with the increase, would be $107 million. In fact, the speaker said, the sume of $107 million represented the total amount the proposed salary revision would increase pension payments by and the time said civil servants presently employed are retired.

OVERLAPPING INCREASES

Mr. Hewitt-White said that all the government's talk about "holding the line" against inflation was so much "hogwash". He cited rates of pay increases being granted this year in several government-owned corporations, the Bank of Canada, and two and a half years since there had been a general increase in government in the service, and quoted from two statistics published to prove that 85 per cent of Canadian companies are increasing the salaries for their employees last year and another 83 per cent proposed to do the increases during the next year.

"Obviously, industry is not holding the line, hasn't been holding the line and doesn't intend to hold the line," said the speaker, "Why is the government dragging its feet?"

Mr. Hewitt-White cited the case of the nurses in the West-minster Hospital in London as achieving a desired raise by threatening to close the entire hospital to close down one wing while negotiations were going on with the nurses.

"Do the employees in post offices, airports, etc., have to resort to similar measures before they get the pay raises they deserve?" he asked.

The speaker charged that the government had relegated the civil servants to the class of second class citizens by forcing them to accept a lower rate of pay than that paid to their jobs. He said that Canada had a civil service which was the envy of people in the world and that the principle at stake was more than the financial increase in salary. He urged interested citizens outside the meeting to see that justice was done.

MEMBERS SPEAK

Ken Craddock, president of the Trenton Postal Employees' Association, was chairman of the meeting. Following Mr. Hewitt-White's address, Mr. Craddock invited Mr. Ben Thompson, M.P., for Northumberland, to speak. Mr. Thompson prefaced his remarks by stating that he was pleasantly surprised at the reception accorded Mr. Hewitt-White. Mr. Grills, M.P. for Hastings South, and Mr. Clarence Jones, M.P. for Hastings-Edward-Lennox, who were also present at the meeting.

He said that he had read accounts of similar meetings in other areas where the members of parliament present had not been accorded such a welcome. He assured his listeners that this attitude of restraint would get them further than the other attitude.

Mr. Thompson made it clear that he was not representing the federal government in any way. He said that he was speaking for the people of Northumberland only. Mr. Thompson criticized farmers and small businessmen in his riding, and their attitude was that a raise of pay for civil servants was not justified at the present time.

Mr. Thompson stated that the government had been forced into a recession immediately upon taking office and that it had to re-everything to avert the recession by instituting the public works programs. He said that he did not see how the civil servants could be allowed at the present time without creating a certain amount of inflation. "We must keep our dollar sound," the speaker added. Mr. Thompson ended his brief address by saying that he intended to advocate what "the majority of the people in his own riding wanted.

"IN DELICATE SPOT"

Mr. Lee Grills also expressed his thanks to the audience for the reception accorded to members of parliament. He said that "he found himself in a delicate spot." He had not discussed the matter of pay increase with other cabinet members or with those in his own constituency. He said that he was not in complete agreement with Mr. Hewitt-White on the statement that "nobody was interested in holding the line," and assured those present that the Canadian government was interested in averting inflation. He said that comparisons of government wages with those received by workers in industry, inside by Mr. Hewitt-White, would not apply locally, as he was under the impression that local industrial workers would receive a smaller rate than those employed in industry in the Ottawa area. He said that he and always had complete cooperation in his dealings with Lloyd Shipperd, and that he had not come to the meeting to say that they should not get a raise but that they were to continue to negotiate with the government in a reasonable way.

Mr. Clarence Milligan also expressed sympathy with their wants, but urged a greater understanding of the government's problems.

Questions from floor were answered by the members of parliament.

King St. Junior WA Stages Tea and Sale

TRENTON — The Junior Women's Auxiliary of King Street United Church held a very successful Christmas tea and sale in the basement parlors on Saturday afternoon. The tea was convened by Mrs. J. D. Hallock.

Receiving the guests at the door were Mrs. R. Wightman, president of the W.A., and Mrs. J. T. Irwin.

The tea room had been decorated in a delightful Christmas motif by Mrs. M. Thompson and her committee. A striking display of a miniature village, together with a nativity scene and groups of "carol singers" at the front of the tea room, drew favorable comments from the ladies present.

The Christmas theme had been carried out in the decorations on the large centre tea table, which were red carnations flanked by tall red tapers.

Pouring tea throughout the afternoon were Mrs. C. Bryce, Mrs. C. F. Blachford, Mrs. R. Condon and Mrs. C. Baker.

Mrs. A. Vanderwater and Miss E. Finkle received tickets.

The table decorations were Mrs. H. Chambers and the novelty table was convened by Mrs. C. Steenburg, in charge of the ever-popular fish pond with Mrs. L. McClintock. The candy table and the nursery were looked after by C.G.I.T. girls.

The tea was officially opened by Rev. J. T. Irwin, and solo-ist was played by Mrs. H. Landon and Mrs. G. Little.

Kitchen convener: Mrs. R. Clark; Mrs. B. Todd, Mrs. T. Reid, Mrs. G. Brisbois, W. Simmons, Mrs. K. Culbert, Mrs. L. Hansen, Mrs. J. Embleton, Mrs. R. Hillabrant, Mrs. R. Mott, Mrs. D. Miluck, Mrs. R. Weaver, Mrs. J. Bolton, Mrs. J. Kidd, Mrs. R. Moffat, Mrs. D. Kilgour, and Mrs. B. Ireland.

LIGHT DRINKS

VIENNA (AP)—A new law in Poland will ban sale of any beverage with more than 2.5 per cent alcohol at roadside bars and eating places. A Warsaw paper reaching here said 80 per cent of Poland's traffic accidents last year were caused by drivers under the influence.

YOUR VOLUNTEER CANVASSER FOR THE RETARDED CHILDREN'S CAMPAIGN

Will be calling on you to ask your help in this very worthy cause.

OBJECTIVE $15,900

BE KIND! GIVE GENEROUSLY!

Frank S. Foliwell Campaign Chairman

Rink Scores Eight-Ender

The first eight-end score of the season at the Curling Club took place on Sunday afternoon. A rink of Harold Emerson, Charlie Cox, Jerry Jarrett and Miller skip, had the score. Mr. Miller skip, playing a friendly game with Gardiner Duff, Dr. McCorquodale, Ab Wonnacott and Court with his first rock drew for shot against the seven around the rings for Sheppard and with his record rock put on a fairly safe guard. Lloyd with his last stone drew through the port, knocked out the shot rock and laid to count the big end

Town Briefs

TRENTON — The keen goodness in human nature was demonstrated in Trenton on Saturday when a number of local food stores came forward with offers of complete wedding outfits for Miss Margaret Barry whose home, along with her trousseau and other clothing had been burned out early that morning. Miss Barry and the groom, John Bruyea of Frankford, were ahead with their plans and were married at 11 o'clock Saturday morning in St. Peter's Church by the Rector, Canon Carey. Several other stores in town supplied the gifts and articles of clothing for the family.

ASKED TO VOTE

The Retail Merchants' Association is conducting an effort to make the Trenton residents more conscious of by advertising through local media and spreading the message by word of mouth to all potential voters.

MUCH SAND SPREAD

Trenton Police Department reports a number of minor accidents over the weekend due to the slippery condition of town streets. On Saturday morning a line of traffic was stuck on Gilmour Hill for a considerable length of time. The town trucks were kept busy spreading sand and grinding sand on the slippery thoroughfares.

PUBLIC MEETING

Trenton citizens are reminded that the candidates for election to municipal office will address the public at a meeting which will be held in the auditorium of the Community Gardens.

Steal Police Transmitter, Air Insults

STOCKHOLM (AP) — The underworld of Stockholm is having a position to insult the cops and get away with it — unless the police switch off their radios.

This unrivalled opportunity for crooks to pay off old scores happened when thieves stole a police transmitter, disguised from a garage at headquarters. The theft was discovered Saturday night and Sunday morning the police realized the full extent of the jobs against them. The thieves had installed the transmitter above the police bolm and spent the long, dull Sunday hours broadcasting messages and orders over the police network. The crews of the patrol cars had to listen to a string of imaginative insults from anonymous callers who also tried to direct the cars to fake addresses.

Within a radius of 30 miles of Stockholm the police broadcast-

Obituaries

JOHN FRANKLIN COUSINS

The funeral of John Franklin Cousins was held from the Glen R. Bush Funeral Home on Saturday afternoon. Services in the chapel and the committal rites in Bellville Cemetery were conducted by the Rev. H. M. Davis.

The bearers were Maurice Callaghar Sr., Maurice Callaghan, Jr., William Bunnett, Matthew Weir, Marshall Grimshaw, and James McKenna.

WILLIAM A. LIDDLE

Port Hope Herald

Word was received in the city on Sunday from Port Huron, Mich. of the death of William A. Liddle, 61, of Everett R. Liddle, 71 Cedar Street and Mrs. Russell Weeres of Shannonville.

The late Mr. Liddle resided in the city and district at one time and served overseas with the Royal Canadian Artillery in the War 1 having enlisted at Kingston.

He is survived by his widow of Port Huron, two daughters, one living at Detroit, Mich. and the other at Pasadena, Cal., also two sons living at Port Huron. Another son was killed in World War 2 and his name William Kenneth Liddle is inscribed on the Cenotaph at Memorial Park, Belleville. Mr. and Mrs. Everett R. Liddle and Mrs. R. Weeres will attend the funeral at Port Huron Wednesday afternoon where interment will take place.

MRS. FREDERICK WILLIAM KINSELLA

Mrs. Olive Mable Kinsella of Foxboro died suddenly at Belleville General Hospital, on Sunday, November 29th, 1959, in her 78th year. Born in Rednersville, P.Q., the daughter of the late Mr. and Mrs. William Hall of Rednersville, she lived in that area up to five years ago when she moved to Foxboro with her husband, Frederick William Kinsella, who survives. She was a member of Christ Church.

Surviving are a son, Frederick (Ted) at home a daughter, Mrs. William L. (Mary Ellen) Forsyth of Belleville, P.Q. and two brothers, William Campbell Alexander of Detroit, Mich. and William Lewis Alexander of Lachine, P.Q.

Resting at the John R. Bush Funeral Home, 85 Highland Avenue, funeral arrangements appear elsewhere in this edition.

ing system was a mess. Chances of tracking the sender are said to be small, and because the police reported that unless the thieves reased their broadcasting, they will have to be a change of frequency.

Medical Mirror

WHAT DOCTORS ARE READING

Polycystic Disease Often Inherited

Q. Will you please discuss polycystic disease of the kidneys? — A. This is a congenital condition, meaning that it is present at birth. Both kidneys are usually affected. They are enlarged and contain many (poly) sac-like structures (cysts) which crowd out normal kidney tissue. The disease often occurs in two or more members of the same family and is frequently handed down from generation to generation. The condition is seldom helped by medical treatment. In some cases, progressive destruction of the kidney may be delayed and pain relieved by rupturing or draining all accessible cysts. Whether to operate is an individual problem.

Answers do not necessarily reflect the opinion of all doctors. The diagnosis and treatment of disease is the function of the patient's personal physician. Questions may be sent to Science Digest, P.O. Box 790, Grand Central Sta., N. Y. 17, N. Y. It will be incorporated in these columns when possible.

LATTIMER'S DRUG STORE

We Deliver WO 8-5818

Open Tonight till 9 O'Clock

BIRTHS

WEESE. — Mr. and Mrs. Robert Weese are proud to announce the birth of their son, Frederick William, on Saturday, November 28th, 1959, at Belleville General Hospital, on November 27th, 1959. Dr. Gordon Combe.

HARRISON. — Dr. and Mrs. Kail's Harrison, Bath, are happy to announce the birth of their son, Christopher Kail, on Monday, November 30th, 1959, at the Belleville General Hospital, a brother for Sandra.

FLEMING. Stirton. — At Orillia, on Saturday, November 28th, 1959, Mary Isabel Stirton, wife of John Fleming, 73 Denton St., Orillia. Funeral from the chapel in her 80th year.

Funeral from the Melville Brethour Funeral Home on Tuesday, December 1st. Service at 2.00 p.m. Interment St. Andrew's Cemetery, Orillia.

FLEMING. — At the Belleville General Hospital on Saturday, November 28th, 1959, Mary Isabel Stirton, wife of Mr. and Mrs. Harold Fleming of 73 Denton St., Orillia.

The funeral took place from the Great Funeral Home to the Belleville Cemetery, Monday November 30th.

KINSELLA. Olive Mable, Suddenly, at the Belleville General Hospital, on Sunday, November 29, 1959, Olive Mable Alexander, beloved wife of Frederick William Kinsella, in her 80th year.

Resting at the John R. Bush Funeral Home, Highland Ave. until 1.00 p.m. Wednesday, December 2nd. Funeral service to the service at 2.00 p.m., the Rev. Everett Irwin officiating. Interment to open at the church at 3.00 p.m. Interment Foxboro Cemetery.

W30-32

IN MEMORIAM

KETCHESON. — In loving memory of our dear father, Mr. Blake Ketcheson, who passed away Monday, November 30th, 1953.

Some day we hope to meet you.
Some day we hope to greet you.
We shall meet in a better land.
Some day we will understand.
—Ever remembered by grandchildren.

GREETING CARDS

More than $14,392,000 worth of greeting cards were purchased in Canada in 1931, a 9-per-cent increase over the previous year.

FLOOR SANDING AND FINISHING GLEN ELLIOT 198 DUFFERIN AVE. WO 8-2000

WILLIAM A. LIDDLE Port Hope, Ont.

Word was received in the city on Sunday from Port Huron, Mich. of the death of William A. Liddle, 61, of Everett R. Liddle, 71 Cedar Street and Mrs. Russell Weeres of Shannonville.

The late Mr. Liddle resided in the city and district at one time and served overseas with the Royal Canadian Artillery in the War 1 having enlisted at Kingston.

He is survived by his widow of Port Huron, two daughters, one living at Detroit, Mich. and the other at Pasadena, Cal., also two sons living at Port Huron. Another son was killed in World War 2 and his name William Kenneth Liddle is inscribed on the Cenotaph at Memorial Park, Belleville. Mr. and Mrs. Everett R. Liddle and Mrs. R. Weeres will attend the funeral at Port Huron Wednesday afternoon where interment will take place.

"A CAR A DAY" SPECIAL

Watch this space each day for Trudeau's outstanding Used Car Buy. Tuesday's Special is . . .

'55 DODGE 4-DOOR SEDAN

Turquoise beater, 2-tone green and ivory.

$1045.

Trudeau MOTORS LIMITED

"The Used Car Shopping Centre"

21-45 Station St. WO 8-767 Night: WO 8-4785

Foxboro Road WO 8-6767 Night: WO 8-6766

"MIAMI" SUN LAMP

A table model sun lamp that lets you get and keep your tan all year round. Ideal for the man who likes to have a source of vitamin D. Just see a demonstration.

$29.95

Complete with protecting shade and cradle.

SCHRYVER'S PHARMACY WO 8-8128 Free Delivery Open Until 8.00 p.m.

Pick Out Your Christmas Gifts Now!
A small deposit will hold them for you 'til Christmas

ELECTRIC SHAVERS:
SCHICK - SUNBEAM - REMINGTON - RONSON
PHILISHAVE
For Men and Women

FOUNTAIN PEN SETS:
WATERMAN - PARKER - SHEAFFER
PAPER-MATE
Use Our Lay-away Plan for all your Christmas Gifts.

DOLAN THE DRUGGIST
DIAL WO 2-3406 FREE-MOTOR DELIVERY

TORONTO STOCKS

TORONTO (CP) — The stock market dipped downwards during moderately low but dull morning trading.

The 11 a.m. volume totalled 519,000 shares, heaviest since Nov. 24 when 557,000 shares were traded.

Trans-Canada Pipeline led in

STOCK QUOTATIONS

(Stock Quotations furnished by Barclay & Crawford)
Toronto Depth Members
Belleville Office — Dial WO 8-5581
(John D. Ryan, Branch Manager)

INDUSTRIALS	
Abitibi 39¼	
Alberta Distilleries 29	
Algoma Steel 32	
Aluminum 29¼	
Atlas Steel 25¾	
Bell Telephone 42¾	
Brazilian Trac. 47¾	
British American Oil 32	
B.C. Forest Prod. 13¼	
Canada Cement 33¼	
Canadian Breweries 25½	
Canadian Oil 25¼	
Can. Pacific Railway 34¼	
Cockshutt Plow 20¾	
Cons. M. and S. 19¼	
Cons. Paper 40¾	
Curtiss A 18½	
Dominion Foundries 49¾	
Dominion Steel 14¼	
Dominion Stores 21½	
Dominion Tar 15	
Ford A. 181	
General Dynamics 46	
General Motors 48¾	
Great Lakes Paper 49	
Imperial Oil 34¼	
Industrial Acceptance 36¼	
International Nickel 99	
International Paper 125½	
International Utilities 29¾	
Inter. Pipe Line 56¼	
Massey Ferg. 11½	
Texaco 23¾	
A. V. Roe 6⅞	
Orenda 17	
Seagrams 31¼	
Simpsons Ltd. 33¾	
Steel of Canada 25¼	
Thompson Prod. 29	
Trans. Mt. Pipe 20¾	
Walkers 38⅝	

MINES AND OILS	
Area 99¢	
Algom Uran. 10 5-8	
Bicroft 66	
Brendan Lead 44	
Cannet 18	
Chimo 40	
Con. Denison 10 1-4	
Cons. Halliwell 56	

TORONTO LIVESTOCK

TORONTO (CP) — Trading on slaughter steers was slow with the few that made the grade at prices at the Ontario public stockyards today.

Heifers and yearlings were actively firm while sales on cows were too few to establish prices. Bull prices were firm and veal calf, hog, sheep and lamb prices were unchanged.

Slaughter cattle 2,257; Choice steers 25-25.50 with sales to 26; good 24.50-25; mixed 23.50-24.50; common 19-23; good heifers 23-23; medium 18-21; common 15-18; choice heifer yearlings 24-25; good 24-26; good heavy bologna bulls 17-17.50 with choice at 18; common and medium lights 14-16.50.

Stockers 2,100; Good light stock calves 22-25; common and medium 16-21; stock calves 16-21.

Calves 1,000; Good vealers 25-27; medium 26-28; common 20-25; bobby lambs.

Hogs 186; Grade A 23.65; heavy steers 15; light 175 at stags 11 on a dressed weight basis.

Sheep and lambs 342; Good handyweight lambs 23.50; medium and good heavies 17-18; common and feeders 13-17; sheep 3-10.

PRODUCE MARKET

TORONTO (CP) — Churning cream and butter print prices were unchanged on the Toronto list today.

The egg market was reported with exports receipts adequate for a good demand.

Country dealers are quoted by the federal department of agriculture at producers' egg cars, Toronto, in fibre cases: A large 34-35; A medium 32; A small 29-31; C 20. Wholesale to retail: A large 36-37; A medium 32; A small 29-32; C 20-21.

Butter prices: Canada first grade prints 49; Canada standards 48; non tenderable 44 with light trading in Ontario: western 44 (nominal).

DOLLAR RATE

MONTREAL (CP) — The U.S. dollar was at a discount of 3/32 per cent in terms of Canadian funds, the Bank of Canada reported here today. Thursday's noon rate was 95 3-16.

Pound sterling $2.65 15-16, down ¾.

Carl McLean Heads YMCA Ski Club

Carl McLean was elected president of the YMCA Ski Club at the organization's initial meeting of the season held last Saturday morning.

Mr. McLean will have as his executive: Past president, Sheridy Drysdale, secretary; Judy Turner, treasurer; and Lynn Burrows, Cathy Cox and Roger Porter, directors.

The meeting was well attended by 30 local ski enthusiasts being present for the election of officers and to lay plans for the winter's activity.

President McLean extended an invitation to all persons interested in skiing to join the club. Information on membership can be obtained at the "Y".

Mr. Douglas Ketchener, well-known ski instructor in the Laurentians, offered his services to the club on Saturday and it has been announced that he will instruct club members between 10.00 a.m. and noon on the club's regular ski days.

The club will travel to its Oak Lake ski run each Saturday leaving by bus and remain there until around 4.00 p.m. when ski conditions are favorable. The new buildings at the Lake are to be opened for the club for lunch periods.

The executive has announced that one membership fee will be collected from each member at the beginning of the season, this fee also to cover transportation to the ski run.

Families Give Thanks for Their Selection

ROME (AP)—Anton Motetti, 39, broke into tears of joy Saturday.

A woman kissed a United Nations official's hand.

The pair was the last Latina refugee camp outside Rome. While other refugees from communist countries emigrated to freedom overseas, Motetti's family and the woman's mother had remained at the camp for years because it was a haven from suffered from tuberculosis.

They were among the first of 100 refugees families in Italy and Austrian camps to be selected for emigration to Canada despite tuberculosis. Canada is taking the 100 families — the first tuberculosis-afflicted refugees accepted by any overseas country — from non-communist areas — under the UN high commissioner for refugees' program to empty European refugee camps before the current World Refugee Year.

A team of Canadian officials headed by Dr. A. A. Griffith of Truro, B.C., has been screening refugees at the Latina camp since last week to select the 50 families which will be accepted from Italy. The Canadians plan to move to Austria next.

Most of the families from the Latina camp escaped to Italy from Yugoslavia.

Motetti had spent 11 of his 39 years in a refugee camp, where his three children were born.

Others selected for emigration to Canada found the news in unbelieving silence, and then burst into exuberant shouts.

PROMOTION

(Continued from page 1)

dustrial winners with a gain of ½ point at 26¼. Tambyln's was the big loser, falling one point at 25.

Mines were relatively inactive with only the lower-priced issues doing any trading. Senior uranium were lower. Consolidated Denison gained 35 cents at $9.80.

cast Governor, The Edinburgh-born economist, once a Manitoba farmer, is a former president of the University of Alberta.

OTHER MEMBERS

Other commission members: Mrs. Dorothy Wilson, Toronto, former president of the Canadian Association of Consumers; Bernard Corvette, president of the Montreal Chamber of Commerce; Robert MacKichan, Halifax, general manager of United Maritime Fish Reduction Limited; Romeo Martin, Montreal, general manager of the Co-operative Federation of Quebec; Dr. W. M. Drummond, Ottawa, the chairman of the national farm radio forum; and Cleve Kidd, Toronto, Canadian research director of the United Steelworkers of America.

All signed the report, but Mrs. Walton and Mr. Couvrette expressed some minor differences in two appendixes.

The commission was charged with investigating the price spread on farm and fishery products between producers and consumer and determining whether the prices received were "fair and reasonable" in relation to the services rendered.

The commission passed, no judgment on the fairness of price spreads in any of the food products it studied.

"We have of no objective test," the report said.

Instead, it looked at farm returns, labor costs and profits to see whether they were out of line.

It rejected the idea of any responsibility for the 20-per-cent rise in the retail food price index. Farm prices in 1958 were at 1949 levels, and had been below that for most of the 1950's.

Wages in the food industries had been found to be in comparable activities, except for the meatpacking industry.

But, it said, profits, expressed as a percentage of capital investment, were "generally satisfactory" in the industries.

In the entire retail trade during the nine years up to 1957, the rate of profits topped 10 per cent in only the five years. They were profit rates for wholesale firms and for the food industries, retail and vegetable processing, and baking industries were also below 10 per cent.

But for the three biggest breakfast food firms, the profit return on invested capital averaged 29.2 per cent. For the four biggest retail chains in Canada, the rate averaged 21 per cent.

The report noted that the breakfast food firms as Kellogg's, National Grocers, Loblaw, and the retail chains as Dominion Stores, Canada Safeway, A and P, Food Stores and Weston's.

HARD PRESSURE

It found the farmer's problems hard to solve. Some farm prices had increased since the world war II 27; C 20. Wholesale to retail: A large 36-37; A medium 32; A small 29-32; C 20-21.

Butter prices: Canada first grade prints 49; Canada standards 48; non tenderable 44 with light trading in Ontario: western 44 (nominal).

DOLLAR RATE

MONTREAL (CP) — The U.S. dollar was at a discount of 3/32 per cent in terms of Canadian funds, the Bank of Canada reported here today. Thursday's noon rate was 95 3-16.

Pound sterling $2.65 15-16, down ¾.

The over 150 entries in the British Empire Dairy Show being held in the city this week are shown being judged by a trio of judges. The Dairy Show is being held in the city exhibition room with convention session of the

Central Ontario Cheesemakers' Association scheduled for Tuesday and Wednesday, at the Hotel Quinte.

Judging are (left to right), Robert Gillan, Brockville, London, and James McMillan of Belleville.

of a consumers' branch in the justice department, to give consumers a stronger voice and provide information on legislation and protects consumers.

There should be continued government efforts, in co-operation with the trade, to adapt more the formative labelling of food packages, standardization or containers sizes and simplification of grades.

It urged that more and better statistics be gathered, especially on the costs of services and profits on the operations of small operators in the marketing chain.

To this end it proposed that private companies operating on a national scale be required to provide the same information on their Canadian operations as the annual reports to government of companies operating abroad.

In her reservations, Mrs. Walton disputed the report's assertion that retail chains "are not a low-cost, low-price firms." The report said the four biggest retailers "have featured service competition rather than price competition."

Mrs. Walton said a shopping study by the commission in Toronto and Vancouver "showed that prices of the corporate chains on average were lower than those of the independents."

LOWER MARGINS

Besides, they operated at considerably lower gross margins than their independent competitors.

Eric Stewart, at the press conference, said there is little price difference between chain supermarkets and independent grocery stores.

The large - scale operations of chains did lead to economies, he said. But in the chain stores prices had risen steadily and their looks as though many of the savings from economies were being offset by offering additional services.

The report doubted that any concentration would result from breaking up large food firms to create industries of workable size.

"It could well be an object of policy, however, to limit concentration or to prevent further concentration which offers little prospect of significant economies or increases in efficiency."

The commissioners aren't shy to shared with consumers in lower prices the benefits of progress or encourage further increases in size of firms already large."

It said there was room for growth of the large chains, at the expense of smaller competitors in their extensive use of private brand labels.

QUESTION BENEFITS

But the report questioned the benefits these bring to consumers. It found no evidence of

"It seems to us inevitable that, among the many forms of non-price merchandising, a substantial part of the promotional expenditures may be diffused rather than contribute to rivalry."

As an example, one food processor might add to the value of his product by

The consequence is that the consumer now has a more extensive, standardized and flexible

"The illustration might equally have been referred, among other things, to appliances obtained under a stamp plan at a large retailer or to in-pack premiums offered by large processors."

It rejected the proposal for combines inquiries into buying and selling practices of large food firms, the report said chain operations had substantial revenues" from promotional allowances by food processors.

"As far as the firms in the food processing industries have found themselves forced with lower and more powerful buyers, the effect of the increased pressure on them is evident in the increasingly complicated arrangements for allowances and discounts."

NOT STATUTORY

The commission considered, and discarded, the idea of putting a statutory limit on the amount spent for promotion.

But it said a committees inquiry might well lead to the conclusion that there should be some limit, or else the complete elimination of some forms of promotion.

We are indeed inclined to think that firms who find themselves involved in the war of promotional devices might readily acquiesce to some agreed limitation on their activities."

As an alternative, retail firms might discuss their patronage dividends, as consumer co-operatives do, to customers according to the amount of business they do.

It also suggested tax penalties.

"Where prices continue to be associated with a high degree of profit return on investment and no action seems to be possible to effect a reduction in prices, consideration might be given to denying for the industry a fair and reasonable return on investment, and to taxing profits above this level be subject to a higher rate of tax.

The report gave a breakdown of changes in some of the costs going into items marketed by food dissgrown foods going into the consumer market.

10 PER CENT RISE

The total marketing bill—everything added to the price of food after it leaves the farm—had risen 149 per cent in the 10 years 1949-58.

Part of this was due to a 36-per-cent rise in volume.

But the cost of purchasing a basket of food, including the services associated with it, therefore increased by 84 per cent .

The amount of services associated with the food basket had increased by an estimated 28 per cent since 1949. The general level of service costs rose 43 per cent. So the total spent on purchasing food more than doubled in the nine years up to 1957, due mainly to higher labor and transport costs.

In the same period, food advertising expenditures multiplied fivefold. Packaging costs up five per cent of the marketing bill in 1957. The increase proportion in 1949. Processing labor made up 20 per cent of the marketing bill.

Cold storage costs rose about 50 per cent, while the cost of packaging materials rose 118 per cent.

Mrs. Walton, in her reservations, said undue emphasis had been placed on advertising, transportation, cold storage and packaging costs. They made up only 27 per cent of the marketing bill.

She also suggested that a stronger spotlight might have been thrown on the processing industries.

The report had put "undue emphasis" on the wholesale-retail sector, which accounted for 28.7 per cent of the marketing bill.

Other segments of the industry, she said, are responsible for more than three-quarters of all price increases that have taken place in the food industry since during the period under review."

The report, she added, "presents no evidence to suggest "that there is a better economic way to control prices and price spreads than that which the free marketing system of it exists in Canada provides . . .

Her views were supported in an appendix written by commissioner Couvrette.

The commission held 31 days of public hearings during 1958 in 12 cities. It received 115 briefs and submissions.

Its inquiry was the first dealing with food price spreads since the 1934-35 inquiry by royal commissive trade minister H. H. Stevens. That investigation went into price spreads of other products besides food and also studied monopolies. But it dealt specifically with farm product distribution and with the four-milling and meat industries.

Another royal commission inquiry into prices was made after the Second World War with Professor C. A. Curtis of Queen's University, Kingston, as chairman. But its main subject was post-war inflation, and not the cause of price spreads.

Scouting Around

By CHRIS F. LEGGAT

15TH PAREDALE GROUP

Silverscreens of black and white pennants, the group colors, criss-crossed the hall and gave an air of festivity and a promise of an enjoyable evening.

Parents had been invited and quite a large number was there. The ceremonies were well planned to inform parents what the boys do in Scouting, and it also demonstrated how well the leaders have trained the boys to become good citizens.

The meeting opened as usual with prayers, the Cubs and Sea Scouts all looking particularly bright and keen.

GOING UP CEREMONY

Cubs Paul Fudge, Mike Taylor and Bill Forgie repeated the Cub Promise for the last time and were then introduced to Scoutmaster John Foster who in turn presented them to their parents. Paul and Judge and Bill Forgie received their Second Star before leaving the Pack. Wolf cubs entitled to wear the leaping wolf badge, they will have to wait a year with him when he becomes a Scout and means that he has been at the top of the pack for a long. Cubmaster Jim Hultquist explained the system and also pointed out, "going up" is a very big step in a boy's life. The Cubmaster presented the Silver stars to the following Bronze Arrow winners in the Cub pack: four-year stars to Mike Miller, David Sproule; three-year stars to Brian Allen, Larry Wood; two years to Lloyd Lewis, Terry Hall, Wayne Murney, Peter Morris; and one year to Mike Sproule.

Second class badges were awarded to Gene Bonisteel, Ian Vogeler, David Spring and Tommy Schofield.

A.C.M.S. HULTQUIST INVESTED

A.D.C. Mac McClelland told parents that Cubbing is based on helping people. Rules and leaders are named after jungle animals. Akela, the leader's name is burnt and in Mrs. Hultquist's case it is said she be known as "Kim" to the Cubs and by no other name.

The A.D.C. concluding the first promise all Cubs make — "I promise to do my best" — expressed his pleasure at having dad and wife teams in Cubbing.

The Cub vesper, sung solo by Bruce Sproule, and the Cubmaster's "Good and Good Morning" to the Cubs and Scouts closed the meeting. Refreshments, which were supplied mainly by the boys' mums were appreciated by everybody. Scouts will be on the sale of this part of the program but the Cubs will be on the job next week. Cubs and Scouts do so much that, and for this affair, they would look after the refreshments themselves.

BOY SCOUTS AUXILIARY

Eleanor Bluett, president of Executive Board, Boy Scouts Auxiliary, presided over the election of officers held at the Mrs. Clare Millar was re-elected president; secretary, Mrs. Jones; vice-president, Mrs. Ward Thompson; secretary, Mrs. May Spicer; treasurer, Mrs. Eileen Spring; program convenor, Mrs. Lloyd Bonisteel; telephone, Mrs. M. Armstrong; reporting, Mrs. Alex Vogeler; publicity, Mrs. Edna Keeble; social, Mrs. Doris Coles and sick, Mrs. McMillan.

The newly-elected officers were duly installed by Mrs. Blaker and with the reading of the Scout Auxiliary Promise this most successful year came to a close.

We would be to remise if we failed to mention that the Cubs, performed by Akela Tom Schofield, Robert Doyle, Donald Doyle, Dave Millar and Frank McKenna, were thoroughly enjoyed when the "victims" chosen from the adults to assist gave a good job. Scouts can always be relied on if people back into a festive mood even after the most serious ceremonials.

26 Competitors At Monthly Rally Of Motor Club

Twenty-six competitors were on hand for the monthly rally held by the St. Lawrence Automobile Club on Sunday afternoon, Apply named the Nov. Nemesis Navigational exercise) all contrasts, with the exception of the overall winners, Larry Wood and K. O'Connor in a Triumph TR3, managed to miss at least one of the various checkpoints along the snowpacked route over Hastings County roads.

The route started out of Napanee and wound its way through Lonsdale, Marlbank, Roslin and Crookston to wind up at Roseamore. Eighteen managed to complete the course, more or less, and eight competitors fell by the wayside to be classed as "did-not-finishers".

Second place went to Dr. and Mrs. Bruce Sproule of Belleville in another TR3 with the fourth place team of Bill Millar and Mike Hegarty (VW) but one penalty point behind Wood team. In fifth place was elderly president Jack Bowen and M. Lark (Morris Minor); fifth was Gerald Bonisteel and Kenl Callaghan of Belleville (Morris Minor); Carl Bjerkelund and A. Saunders of Kingston (VW) were seventh whilst eight and ninth places went to Peter and Mike Chapman and H. Dawson (Pontiac) and Wayne Rose and Miss L. Fournier (Peugeot) respectively.

The next rally event to be organized by the Belleville Club will be held in January with Canadian championship event following in April. The club also holds short one-hour events, called night petits, during the winter their regular monthly meetings.

Local Boys Win Two Events in Weightlifting

The first Eastern Ontario Open Novice Weightlifting Meet was held in the weightlifting room of the Belleville YMCA on Saturday evening with almost 60 spectators and 14 competitors participating in attendance. Designed especially for the beginners in the weightlifting game, the novice meet was open only to those youths who had no experience in competition and had been in training for only a few months. As a result of this uniqueness, competitors came from as far as Ottawa, with another entry from Kingston.

Two of the four weight classes were won by the out-of-town visitors and the remaining by local talent. In the 123 ½-pound class, 15-year-old Bob Jackson of the YMCA came first with a total lift of 300 pounds. In the 148-pound class Rick Collins, 16, of the Viney Olympic Club, Kingston, took first in class ahead of Tony Wright and Gary Thorn of Belleville with a total lift of 420 pounds.

In the heavier weight classes, the local lifters came to the fore. Gary Phillips, a 15-year-old lifter from the Apollo Barbell Club made a total lift of 445 pounds to come ahead of Frank Fox of Ottawa and Peter Bellair of Belleville in the 165½-pound class. A total lift of 455 pounds earned Ken Vickers, 18-year-old member of the Belleville YMCA, first class honors in the 181½-pound class ahead of his teammate Norm Lightfoot.

The meet was judged by Captain Bob Robertson of Royal Canadian School of Signals, Kingston. Referees were Ken Carr - Brant and Pete Green of Belleville. The meet was hosted by Bill McMurter, weightlifting coach at the YMCA, who also was master of ceremonies.

Jerry Vickers of the Belleville YMCA, received the Best-Lifter Award for his performance.

The next weightlifting event will be the Open Meet on December 30th, when the Eastern Ontario Weightlifting Championships are to be held.

PAKISTAN OIL PLAN

RAWALPINDI, Pakistan (CP) Pakistan has signed an agreement with a group of major oil companies to build the country's first refinery near Karachi.

EVERY DAY IN EVERY WAY...

YOU HELP CREATE THE EARNINGS OF CANADA'S GREAT COMPANIES.

Why Not Share In Their Profits?

Plans as low as $10.00 per month will give you an interest in over 100 equities (Canada Growth Companies' (Commonwealth International Mutual Trust Fund). This fund has shown an average of 20% gain per year in capital growth over the past 28 years.

For further information please mail the attached coupon to:

MURRAY HUNTER
KING MERRITT & CO. (CANADA) LTD.
11 Strathcona Drive Belleville, Ontario
Dial WO 2-6479

NAME
ADDRESS
PHONE

even tap a SUGAR MAPLE?

If you have, you know that the sweetest maple sap isn't expensive, but it's surprising how quickly the cost mounts up by drop, can fill a large bucket!

Many investors have found that it's not a matter of big money to get even relatively small amounts from the right time to their investments in The North American Fund of Canada Limited.

You can start such investments with modest sums, adding $50, $100 or more at a time from your current earnings. In this way you can build your capital and interest in a cross-section of North American business, under continuous supervision of securities by a distinguished Canadian-United States management group.

For further information, stop in, write or phone today for a copy of the offering Prospectus. Or, use the coupon below.

Ross, Knowles & Co. Ltd.
25 ADELAIDE ST. W.
TORONTO

ORIEL GRIFFITHS
RESIDENT REP.
131 GLORIE ST. DIAL WO 2-3454

This need not be the Offering Prospectus of the North American Fund of Canada Limited.

Name
St. & No.
City

THE ONTARIO INTELLIGENCER
Ontario Established 1841 — Intelligencer 1937
Published Daily by
THE ONTARIO INTELLIGENCER LIMITED
Belleville, Ontario, Canada

Subscription rates:
By carrier in Belleville: 30 cents per week.
By mail in Canada: $15.00 per year; 6 months, $8.00; 3 months $4.25.
By mail in U.S.A.: $21.00 per year.
Member of The Canadian Daily Newspapers Association; Member of The Canadian Press; Member of Audit Bureau of Circulation.

A Prize Example

Everybody likes an opportunity to say "I told you so" and this type of shot in the arm is particularly welcome on Mondays, being one of the few known methods of converting the well-publicized blue to rosy hue.

Thus it is with considerable pleasure that we call the attention of our readers to an advertisement inserted elsewhere in this issue by the Bank of Montreal.

Entitled "The Facts Behind the Figures" it presents the 142nd annual financial statement of the bank, for the year ended Oct. 31 last, in a form which we find admirable.

It was precisely statements of this type which we had in mind when we recently published an editorial urging that municipal auditors should supplement the standard type of report by a few paragraphs of readable prose which would clearly explain to the average taxpayer the pertinent facts about the state of financial health of his community.

This is not the first time that the Bank of Montreal has presented its financial report in this easily understandable form. Indeed, as an accompanying letter explained, the bank pioneered such a form fifteen years ago and "this presentation has evolved over the years."

Newspaper readers have also seen it before. But there has been a hiatus. The Bank ceased newspaper publication. "This year," says the Bank's letter, "has seemed to us an opportune time to resume the 'easily understandable' form of statement for newspaper publication." We should like to think that the Bank was prompted in this decision by reading our appeal for a similar policy regarding municipal audits, and by the fact that it is not exactly a disinterested party in respect to the incidents which gave rise to this editorial. We should like to think that—but even the rosy influence of "I told you so" does not make the harsh light of reality which goes with Monday quite that deceiving —the truth is the Bank just discovered that there was no way in which it could give its financial statements such wide publicity as by publishing it in newspapers. How it could ever have forgotten that fact mystifies us.

Two Different Economies

Canadians who think of the economy of their country as being tied to the apron strings of her big neighbor to the south might find it necessary to revise their opinions if they were to study a table presented by Raymond W. Goldsmith, professor of economics at New York University, at a symposium of the U.S. National Industrial Conference Board.

This table showed the annual rates of growth of aggregate real gross national product during the years 1949 to 1958. The table dealt with six countries or areas, the United States, Canada, Latin America, that part of Western Europe included in the Organization for European Economic Co-operation, Japan and India.

Of the ten years listed, only one, 1958, showed the U.S. and Canada to have the same percentage of growth. Nor was it a case of Canadian trends lagging behind those in the U.S. Usually they were the same. For example in the "recession year" of 1954 both countries showed a decline in aggregate real gross national product, the only such decline for Canada although in two years, 1949 and 1958, the table shows no change. The U.S. also had a decline in 1958. But in other years there was a wide difference between the trends in the two countries. For example, in 1952 the U.S. increase was only 3 per cent, Canada's 7 per cent the previous only 3 per cent, compared with 7 per cent in 1951 year, but Canada's increase was up from 6 per cent in to 9 per cent in 1952. Again, in 1956, while the U.S. scored only a 2 per cent advance, Canada's increase was 8 per cent.

Most startling figures are those for Japan, with percentage increases ranging between 4 per cent, for the recession year 1954, to 19 per cent in 1950 and with an average gain of over 10 per cent.

JUST FOLKS

(Copyright 1958, Edgar A. Guest)

THE FIGHTER AND THE QUITTER

By EDGAR A. GUEST

The quitter drew from the field
his
Weary of limb and sick at
heart,
And muttered in accents low:
"Let the fight go on. I shall
try no more.
My eyes are dim and my back
is sore,
I'll take not another blow;
For it's all of no use, I can
plainly see
I never could gain the victory."

But the fighter said, with a stern
set chin:
"It's a battle tough, but I'm
out to win.
And the odds are big, I know,
And I'm pitted against some
better men,
Yes, vastly better than I, but
then

I'll give them all blow for
blow;
I'll admit things look rather
bad for me
But I'm going to make a fight for
their victory."

"You never can tell," the
fighter said,
"When your chance will come
to forge ahead,
And your day will come to
rise;
And better men you can
sometimes trim
If your nerve is good and your
courage grim.
Luck breaks with the man
who tries.
And nothing could e'er be so
sweet to me
As to turn defeat into victory."

Britain's New Magic Box

By R. W. Cobbing in UNESCO Features

Recently a group of representatives of the press, the Services and various industrial organizations in Britain were invited to attend a demonstration of a device which, we afterwards enthusiastically heralded, as a newspaper headlines. "The Magic Box Will Change Your Life." "The Magic Box Means New Era." "The Mighty Midget" and so on.

What was this 'magic' device? the answer is, the hydrogen-oxygen fuel cell! It was invented, and intelligently carried through its difficult laboratory and development stages during the last 27 years, by Mr. F. T. Bacon, a British engineer-scientist who has worked, since the war, in the Department of Chemical Engineering at Cambridge.

He started his studies on methods of producing electricity by direct chemical-combustion reaction in 1932 and, in spite of the financial difficulties which so handicapped him, especially in the early days, he has now brought this new means of producing electric power to the stage when its practical application is near.

*

In the electric torch battery everyone is familiar with one system of cell in which chemical energy is converted into electrical energy. But batteries of this kind have a high radio of volume to power, i.e. they are bulky and heavy for the work they do. The chemicals within them — principally the zinc which forms the case of the "electrodes" — are quickly used up.

Bacon's cell is quite different. It has two specially constructed "electrodes" of nickel plates, between which are placed parallel to one another, with a solution of caustic potash to activate them. The hydrogen and oxygen, which eventually fuel the cell, between them, are led into the outer faces of the two nickel plates and so that they diffuse through them into the solution and react there. At the hydrogen electrode, to form the electrons which they were originally derived.

The efficiency with which the cell converts the energy of the fuel into electrical energy varies from 50 per cent to 60 per cond, to about 70 per cent. The passage of the oxygen ions through the solution, to the hydrogen electrode creates an electrical potential at each surface of the nickel plates. The nickel plates themselves are not used up in the process. The power is produced from the gases which are fed in and which are used up just as though they were being burnt as fuel — hence the name fuel cell.

By using an assembly of a number of pairs of plates, the voltage of the whole battery can be raised to a more usable value. Further, the electrochemical treatment of power can be obtained from a relatively small volume due to the fact that the electric current density in cells of this kind is many times higher than in, say, a car battery. In the demonstration, a power-pack capable of an output of up to 5 kilowatts (7 horse power) was used and this was contained in a cylinder a little over 10 inches in diameter. It was shown operating a fork lift, to move heavy packages about, without any difficulty and also doing a number of other jobs.

The power produced inside the cell when it is in operation. This is an advantage in that it helps to keep the cell works best at a temperature of about 200 degrees centigrade. But the larger ones have to be cooled. This is done by water under a pressure of 400 to 600 pounds per square inch.

In spite of the special technique of operation which is required at present, the Bacon cell has obvious advantages and, although some years must elapse before it can be adopted widely, there are good prospects before it. Motor cars, power stations, even trains and submarines, could be driven by this means, a great advantage being that no fumes are created; the only by-products are a small quantity of water. Other good points are that the cell does not suffer if heavily overloaded and that its efficiency is high. Finally, to establish the output of the cell it is only necessary to change the quantity of the fuel gases.

*

Mr. Bacon claims that power from his cell could be cheaper than nuclear power from the same weight of fuel — especially in the small power units for which there seems to be a great future. At present the running cost is high, but this will come down if a diesel engine but the development work for the electrical cell is pushed forward, the latter will probably reduce this cost considerably.

As for the oxygen and hydrogen, these can be produced from water by passing an electric current through it. In fact, this process — electrolysis — is already the exact reverse of the cell itself: an input of current to an output of gases.

In the early days of his researches, Mr. Bacon was supported by the Department of Scientific Research Association, which later handed over the project to the Ministry of Power. After much success with the process on a small scale, the project was taken up by the National Research Development Corporation which is now sponsoring it and bringing it to the stage of practical application. Arrangements have been made for the cell to be manufactured under licence in the U.S.A. and it is already in production there.

Research on other forms of fuel cell in which hydrocarbons could be used, and in which the disadvantages stemming from the corrosive effect of high temperatures and pressures could be overcome, are also being carried out by the Ministry of Power.

Perhaps the most interesting prospect is that electric power could be produced directly from coal without the intervening furnace and steam boiler stages — local deposits of coal and hydrogen are used, the process would also be a most economical way of obtaining "local power" for a little wastage. Let us hope that such an arrangement will be put into economical operation. It would certainly provide a solution to the difficult problem of power supplies in remote areas.

Strictly Personal

Three Stages Of Personal Corruption

Antics With Semantics:

When a man first takes a young girl on a long trip, she is a "protege"; when one is a trifle more intimate, she is a "companion"; when he is "bum."

Some refuse to walk under a ladder because you are superstitious"; but I refuse still to walk under a ladder because I don't believe in tempting fate.

Your child was reprimanded at school because the teacher "has his number"; my child was reprimanded at school because the teacher "has it in for him."

The cat was caused by your bad eating habits; but my ulcer was caused by the intolerable nervous pressures I'm subjected to, at home or in the office.

My checking account is "a bit

"When I think of the money we could save if you didn't stick it in the bank!"

LOOKING BACKWARDS

GLEANINGS FROM OUR FILES OF BYGONE YEARS

20 YEARS AGO

November 30th, 1939

Red Cross collecting forces swinging into renewed action over the weekend "wound" 2,000 prospective givers as one thousand dollars, the Campaign Manager announced today. With the objective of eight thousand dollars looming nearer every day, and with but a short period of time to go before the final drive for funds ends, collectors are doing all in their power to reach the allotted figure before the expiration of the designated time. Receipts of donation from an anonymous Toronto donor of $150,000 raised the total collected to date in the Belleville district while campaign to $2,968,799 was announced by the chairman of the campaign, objective of the drive when it was opened November 15th was $3,000,000.

Candidates seeking election to office as councillors and members of the Public School Board in Belleville will face the initial test of public favor when they appear at the annual Wharf Street Club bun feed this evening. The gathering has come to be traditional in the annual civic campaigns in Belleville and it is here the candidates for municipal honors will be given the opportunity to present their views to the electorate.

Belleville and it is here the electors of the city will be given an opportunity to express their views on the campaign issues of the day.

30 YEARS AGO

November 30th, 1929

Mr. and Mrs. George Thorpe and son Teddy of Toronto, are guests of the mother of the former, Mrs. Thorpe, Victoria Avenue.

Six building permits were issued by the city engineer's office during November totalling $48,075. The chief permit was to the Canada Bank of Commerce for the amount named being $40,000.

The Quinte Quintet of this city, a new musical organization of exceptional merit, gave a concert in the town hall at Harmony, Hastings County, and was highly enjoyed. The quintet is composed of Helen Luckcombe, soprano; Mrs. Frank Taylor, tenor; Ross Hunter, violin; Miss Gies, pianist; Mrs. Ross Weller, 'cello.

40 YEARS AGO

November 30th, 1919

After two weeks of careful planning the big drive was launched today for the new and greater Board of Trade as the corner stone of a greater Belleville. The staff of workers, numbering 150 active members, met in the YMCA building for final instructions and then began their task of providing for a three-year membership, to develop the program of expansion mapped out by the board of more energetic Board of Trade.

The Hanley Company, flour and feed merchants, have sold their business here to Messrs. Findlay and Hanley, of Toronto.

Mr. John Brintnell while driving his car along Coleman Street last night, ran into an excavation. Fortunately no one was injured. The matter was reported to the police by Mr. Brintnell and the excavation properly protected immediately.

50 YEARS AGO

November 30th, 1909

God Save Our Gracious Queen was first sung by the years old today. May she long live to be a blessing to the people of the Empire and husband Edward the Peacemaker.

Messrs. Hereford and Sons have moved from Front Street to the new premises on Bridge Street, just south of Victoria Avenue.

Mr. William A. Cole of Canniston, S. D. G. M. of the Loyal Orange Lodge gave an address at an entertainment in Kingston last evening.

Reverend John Harvey has resigned from the Belleville Methodist pastorate and will engage in railroad work. His resignation went into effect today.

To Your Good Health

By Joseph G. Molner, M.D.

CYSTIC MASTITIS REQUI RES SURGICAL REMOVAL

"Dear Dr. Molner: What is cystic mastitis of the breast? Several friends have had operations for it and mine turned out fine. Can it be dangerous in later life? — Mrs. A. M. and Mrs. C. H.

The 'mastitis' part of the name of this condition indicates that it involves the breast. The 'cystic mastitis' is sufficient. You don't have to add "of the breast".

Now the breast tissue is one which contains a large amount of glandular tissue. The glands of the tissue inside body (bone, muscle, and other) types) remains relatively unchanged. That is, it does not react rapidly and vigorously at particular times.

However, the glands of the breast are primarily for the purpose of secretion, and at the proper time, emitting milk.

Hormones, primarily from the pituitary gland and from the ovaries, regulate these countless little glands alternately causing them to become active, and then letting them subside again.

The female hormone involved is estrogen or the so-called "female" hormone. The amount of this hormone ebbs and flows in keeping with the needs of the body, and you will see present-day how this sometimes becomes changed to the healthy glands of mastitis.

Anyway, before we get to that, what is cystic mastitis? Now and again a gland, being subject to the stimulation of this type of activity, becomes sealed off. Inflammation of the duct, for example, and the material forming inside has no way to escape.

This can, and doubtless does, happen often in a small way, but the material is small and does no harm results.

However, suppose one of these cysts continues to grow, and it becomes inflamed. Then you have the trouble. The cyst becomes of sufficient size, you decide to have it removed, and you or may not be sensitive or downright painful.

It is hoped now that every woman is aware of the possibility of breast cancer, and that if she or her doctor at once when a lump is detected in the breast. Sometimes a good many of these lumps won't be cancer; they will be cystic mastitis.

The sure way of telling which is by the microscope. That is the cyst. In the first place, this gets rid of the lump. Secondly, the tissue is subjected to laboratory tests to prove whether it is just a cyst, or whether it is malignant.

Removal of a cyst means that only the cyst is removed. There is no case of removing the entire breast, as with cancer.

This does not answer all the questions asked or implied in today's letter as to the cause or other types of treatment tomorrow.

"Dear Dr. Molner: We and other members of the family are worried about my cousin who truly imagines there are

'things' crawling on him all the time. He has been to skin specialists, but we think he should see about his nerves. He uses all kinds of insecticides and sometimes one of them entirely too strong for his skin — Mrs. —J. B."

Quite right I vote with you. See about his "nerves". That is to say, consult a psychiatrist.

*

Note to C.F.: Polype in the ears are known to be frequently fore-runners of cancer, and hence should be removed. Write your family grandfather's age, but if he is well along in years, I suppose it is just as well to leave the polyps and hope for the best. There is no hurry to have the polype other than surgical removal.

Leg cramps and foot pains? Both can be stopped! To learn how, write to me in care of The Chicago Tribune, Doddridge, P.O. Box 158, Dundee Ill., requesting my pamphlet "How To Stop Leg Cramps and Foot Pains" and enclosing a long, self-addressed envelope and enough in stamps to cover handling.

Envoys Need Visits Home

Toronto Financial Post

If an ambassador's job abroad is to represent what's going on in his country, his knowledge of the subject should be kept up to date.

Canadian ambassadors need, but rarely get, a chance to interview superior courses on home affairs. On being posted from one capital to another, they should be given a short tour of duty at home to find what people are doing and thinking. This should be a regular practice; but, under oddity, it's not.

A top Canadian career diplomat, who has served with distinction in Europe, from Australia to India, without exception, has come back to work or with only a cursory visit to Ottawa for briefing. After years of his absence, he loses touch.

Of course he received copious reports from his home base; and no doubt he reads Canadian newspapers, and talks occasionally. But these sources are no substitute for direct contact. In a short flip across Canada, making speeches, meeting students, colleagues half of his own age, every few years, this should be easy to arrange and would enhance the value of our already high-grade foreign service.

Strength for The Day

By DR. EARL L. DOUGLASS

REUNION

I attended a class reunion recently. Those of us who had been graduated some years before had agreed to meet at a certain time and place. There was much joking about the loss of hair and the gain of weight of some of the members. We remembered also many dear friends who had passed on through the years.

But none of us saw our classmates as equally older than the boys we had known years before. Each, shaking hands or along side that smug and obese businessman who had rolled up quite a record over the years was a youngster who used to be quite energetic in athletics. Nobody thought much about had turned out to be a man of national reputation. One boy who had to work

SCOTT'S SCRAP BOOK

By R. J. SCOTT

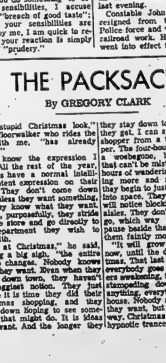

TODAY'S TALK

By GEORGE MATTHEW ADAMS

THE MIGHT OF RIGHT

Wrong is wrong, whether in Washington, Moscow, London, Paris, Tokio, Panama or Peru. Nothing can make wrong — right.

On the other hand, there is a power to right that is able to sweep wrong from its citadels. Let truth its power though it be ten times numerically as strong as falsehood, founded upon wrong has ever been known to permanently endure.

There is a might to right that is irrepressible and irresistible. Every man of force and vision knows this as clearly as he knows his name.

Wrong always fights a losing battle.

Think of this when you are tempted toward present advantage. Think of this when the glitter looks so much more attrac-tive.

Think of this when the darkness of the moment through which you are passing seems to hide from view the might of right is all and ever back of it.

Life is a battle of the elements. Fire against water. Darkness against light. Truth against falsehood.

Be encouraged by the fact that right has never lost a fight. That wrong, pilgrimaging across a strange and ever-changing world, has always led a victorious army to "Back home." Remember, with Lowell—

"Truth, forever on the scaffold, Wrong, forever on the throne."

Yet that scaffold sways the future, and, behind the dim unknown,

Standeth God within the shadow, keeping watch above his own.

THE PACKSACK

By GREGORY CLARK

"The stupid Christmas look," says a floorwalker who rides the bus with me. "It always arrived."

"You know the expression I mean. All the rest of the year, shoppers have a normal intelligent look on their faces. They don't come down from their offices and factories and they know what they want. Briskly, purposefully, they enter the store, they go directly to the department they wish to deal with.

"But at Christmas," he said, heaving a big sigh, "the entire picture changes. Nobody knows what they want. Even when they arrive down town, they haven't the foggiest notion. They just realize it is time they did their Christmas shopping, and they come down hoping to see something that might do. It is idea they want. And the longer they

stay down town, the foggier they get. I can spot a two-hour shopper from a three-hour shopper. The four-hour shoppers have the worst look. They're so lost, that can't be mistaken. After four hours of wandering around, peering more and more uncertain, they begin to just stand and stare into space. They're the ones you will notice blocking traffic in the aisles. They're the ones in your way, which way to turn. If you pause beside them, you will hear them faintly moaning.

"It will grow steadily worse, now, until the day before Christmas. That last day, of course, everybody goes mad. Like sleepwalkers sweltering, they will come stumbling about, buying anything, everything. It's a maddening, nightmarish day. It always has been, and always will be, the joy of God.

Rail Grinding Train Starts Operation on C.N.R. Tracks

TORONTO — Sidewalk superintendents of the railroads will encounter a new phenomenon next month. Along Canadian National tracks will appear a train of nine odd-looking cars, running at a steady two mph, yet periodically showering sparks and dust from its wheels.

The "thing" will be a rail-grinding train, in use for the first time in Canada. It is coming on a test run over certain CNR lines in Southern Ontario and Quebec.

As the train moves along, 96 power-driven abrasive wheels mounted beneath the cars grind out corrugations and other rail surface irregularities. Four of the grinder cars are equipped with contol cabs, while the others are remotely controlled from the adjacent car. The ninth car houses a power generator.

A CNR locomotive and caboose will complete this novel consist.

The grinder train and its crew are from the Frank Speno Railroad Ballast Cleaning Company, Ithaca, N.Y. The train has been in service for about four years on various U.S. railroads.

The train is scheduled to begin its test runs at Sarnia today. From there it will work to Woodstock, Brootz, Toronto, Belleville and several points in Quebec. It will grind sections of track ranging from half a mile to 13 miles in length.

Three Townships to Hold Elections on Monday Next

PICTON — Municipal elections will be held on Monday, Dec. 7 in the townships of Sophiasburgh, North Marysburgh and South Marysburgh. All other centres in Prince Edward County chose council by acclamations.

However, Hillier township has one vacancy on council. Reeve Kenneth Wood was returned with councillors Gordon Lloyd, John Taylor and McRae Danford. Albert Cammons did not seek re-election and none of the other three nominated qualified, making a second nomination necessary.

—A veteran of municipal politics, Calvin Hughes retired as reeve of North Marysburgh where he is completing nineteen years in that office. Contesting the reeveship are Kenneth Carson and Kenneth Hicks. Seven are seeking the four councillor seats, they being Harold Harrison, Wilfred Kennington, A.S. Matthewman, Harvard Plews, Gordon Quaiff, Nelson Storms, David Watson. Trustees by acclamation are John Thompson and Gordon Storms.

Sophiasburg has a contest for the reeveship between Reeve Leland Doxsee and Councillor Donald Kotchapaw. William Grsborne fills the vacancy caused by Councillor Kotchapaw. Other councillors back are William Jeune, Keith Foster, Lorne Young.

Sophiasburg is inaugurating a school area and five trustees are to be elected to represent the thirteen schools. Three with the most votes will serve two years, next two highest will serve one year. Candidates are Mrs. William Woolmore Goodwin, James York, Robert James Semple, Donald Hutchison, John A. Sprague, Elberne Carson, Donald J. Thompson.

In South Marysburgh, Reeve Donald Bood was returned by acclamation, but there are contests for councillors and school trustees. Four councillors are to be elected from Sidney Drury, Benton Goodman, Keith Hicks, Wres Hicks, Walter Whattam. Two trustees to be elected from James Salt, Harold Miller, Mrs. James McCaw, Ray Lancaster.

Reeve Gordon Parks and Deputy Reeve John Fox with councillors Delmar Huff, John J. May and Donald McFarman were given an acclamation in Hallowell township.

In Ameliasburg township, Reeve Harmon Montgomery and Deputy Reeve Arthur Miller were returned. Council has new members in Harold Bonter and Ronald Burr, succeeding George Cunningham and Roy Wannamaker. Councillor Melvin Pulver was also acclaimed.

In Bloomfield village, Reeve Arthur Moore and councillors Lee Allison, Charles Howard, Allan Hennessy, Allan Anderson were given an acclamation. Anderson is a newcomer, succeeding Earl Smith.

Village of Wellington has one change in council, headed by Reeve A. C. Platt. Wilfred Burris replaces Ralph Ellis who moved to Belleville. Other councillors are Frank Brimley, Jack Ogilvy, John MacKenzie with James Clemmison as Utilities Commissioner.

Reeve Gordon Demorc and councillors Keith Brunsdell, Keith Perry, Jack Haggerty and William Mein were returned in Athol township.

As Picton's council was elected for a two-year term last year, no nominations were held.

Moira, Crowe Conservation Bodies to Meet

The final full authority meetings of the years for the Moira River Conservation Authority, and the Crowe Valley Conservation Authority are scheduled for successive days next week at Cannifton and at Marmora.

The Moira meeting will be held at the Thurlow township hall at Cannifton on Wednesday Dec. 9, while the Marmora meeting will be held on Thursday at the Marmora town hall.

In both instances reports on the year's activities will be given by the various committee chairmen. Also up for discussion will be the proposed programs for next year.

At Cannifton one of the items on the agenda will be discussion of regulations regarding permits to place fill in the Moira River. This measure has been recommended by the Moira Water Control Advisory Board and with approval of the Authority members would be forwarded to Toronto for department approval.

At Marmora on Thursday members of the Crowe Valley Authority will inspect the Marmora dam and repair work which has been done on this structure this year.

GREENLAND ICE BOUND

GODTHAAB, Greenland (Reuters) — Greenland was icebound for the winter Sunday when the last ship this year sailed for Copenhagen after bringing in supplies — which included Christmas trees. No passenger ships are expected to sail between Greenland and Denmark until February or March, following last year's disaster when the carliner Hans Hedtoft went down on her maiden voyage, with the loss of 95 lives, after hitting an iceberg en route to Copenhagen.

Sidney, Thurlow Township Councils Remain Unchanged

With the time limit for qualifications running out Saturday evening, the number of acclamations for councils in district rural municipalities were increased over the weekend.

In Thurlow township present council members were acclaimed as three other nominees failed to qualify. The entire councils of both Thurlow and Sidney townships have thus been re-elected by acclamation.

Acclaimed in Thurlow were Reeve Allred T. Wannop, Deputy Reeve Harry H. Pound, and councillors Clayton Hall, Carl Thompson and Horace Casey.

In Sidney township Ebenezgh Hamilton received acclamation for reeve, Gerald Irvine as deputy reeve and Alwin Hart, Jack M. Bush and Ernest Kells as councillors.

In Hungerford township Reeve Harold Varty and Deputy Reeve Vincent Hesler have been acclaimed but four men contest for the three seats on council.

Tyendinaga township holds its nomination late in December with the election date on the first Monday of the new year.

Thomas Walker of Ameliasburg township has been appointed clerk of the County of Prince Edward. He will fill the office left vacant by the recent death of clerk C. G. Rutter. A farmer county councillor, Mr. Walker has been clerk of Ameliasburg township for the past eight years. He first served on County Council in 1947 at the age of 21 years.

Qualifications

Marmora Village — Reeve—Reeve William A. Shannon (acclaimed). For Council — Alex Fraser, William Monk, Edward McNamara, John R. Reynolds, Charles Gregson, Ross Smith (four to be elected).

For Hydro Commission — Fred Mumby, William E. McDonald.

For P. S. Trustee—Donald P. Marett, Floyd R. Loveless, J. Roy Barker, George Shaw (three to be elected.)

Marmora and Lake Township —Irwin McCoy resigns after 10 years in office as reeve.

For Reeve—George Fox, John Wilkes.

For Council — Ross Carman, Graham Bell, Dermont Bedore, Charles Clemens, Frank Bird (four to be elected).

For School Board — Stewart Hardy, Ray Bonter (acclaimed).

TORTOISE TRAVELLER

WIDEOPEN, England (CP)—A tortoise that left its home in this Northumberland village two years ago has been found 240 miles away in Suffolk. The owner's address was on the shell in red paint.

VOTE TO RE-ELECT
ALDERMAN
LES DIGBY

ONTARIO INTELLIGENCER, Monday, November 30,

—NOTICE—

TAKE NOTICE THAT the City Clerk's Office, City Hall will be opened

SAT., DEC. 5th - 195

from 9.00 a.m. to 5.00 p.m.

for the purpose of persons not on the Voters' List and are entitled to a vote by being sworn on the Assessment to obtain a certificate to vote at the Municipal Election, Monday, December 7th, 1953.

Adam S. Stalker
Returning Officer

"Bring Stability To City Hall"

VOTE
LORNE
McDOUGALL
FOR
ALDERMAN

"Served as Alderman In 1944 - 1945 - 1946

JACK
IRELAND
SOLICITS
YOUR VOTE
FOR
ALDERMAN

For
Alderman
V-O-T-E
J. BEN CORKE

"Better Civic Government"

BELLEVILLE VOTERS' COMMITTEE

SUPPORT

FOR ALDERMEN

J. BARLOW
B. CORKE
J. DEACON
W. ELLIOTT
J. ELLIS
E. HARRISON
W. JARVAH
L. REID
G. WISHART

FOR PUBLIC UTILITIES
FRED BEEBY

FOR SCHOOL BOARD
E. R. VALCAMP

GET OUT AND
VOTE
MONDAY, DECEMBER 7th.

Meet and Hear These Men at the Combined
RATEPAYERS MEETING
B.C.I.V.S. AUDITORIUM, TUESDAY, DEC. 1st — 8.00 P.M.
"Sustaining All Our Freedoms Is The Common Voter"

CARL ROLUF stands for Honest City Government
CARL ROLUF will represent All the People
CARL ROLUF has No Political Affiliation
CARL ROLUF will follow all Laws of the Municipal Act

Vote CARL ROLUF
For Alderman

For A Return To The

- COMMITTEE SYSTEM
- AN EARLY COMPLETION OF THE STREET LIGHTING PROGRAM

VOTE
TEMPLE
For ALDERMAN

The Belleville Citizens Committee For Maintaining Sunday Free From Commercial Sports . . . Is

A temporary, non-political, non-sectarian group of persons concerned about maintaining one day out of seven, specifically Sunday as "The Lord's Day", as free as possible from commercial and industrial activity so that all who so desire may be assured of a day of rest and renewal.

The purpose of this committee is to make clear what is involved in the question on which citizens are asked to vote on December 7th. The question does not specify that it is COMMERCIAL sports and games that are involved but that is the fact.

NO LAW NO PROHIBITS SUNDAY RECREATION

Commercial Sunday Sport will certainly force Sunday labor and will probably lead to an "Open Sunday".

The Committee Asks You to Be Sure to
VOTE on DEC. 7th
and to
VOTE "NO" ON THE
QUESTION OF COMMERCIAL SUNDAY SPORTS

...CIAL, and ...RSONAL

"AT HOME"

Mrs. Isaac Wanna-ill be "at home" at the Community Centre, on Tuesday, December 5, meet their friends and on the occasion of their ...edding anniversary. Ma-...rs please copy.

...

James Keegan has re-...ered her mother, Mrs. ...oyer, 37 Kingston Road, ...is a patient in Toron-...al Hospital.

...

and Mrs. Charles Demor-...family were recent guests ...and Mrs. Sidney Demor-...family, of Marmora.

...

Paul Masse, of Kempt-...Agriculture College, spent ...ekend at his home in ...t. Mr. and Mrs. Emile ..., Belleville, R.R. 3.

...y Scout M.A. ...cts Officers

...ecting of the Scout Mas-...ociation was held ...t in Queen Elizabeth School. ...Cubs gave the mothers a ...ing ladies' hour of skits ...up by themselves.

...ident Ivor Hall held their meeting ...15 mothers present. The ...dent, Mrs. Fullerton, ...the members for which ...tions were held with the fol-...officers elected: president, ...Mrs. C. Campbell; secretary ...Mrs. C. Parker; treasurer ...D. Fort; acting convener-...F. Colden; helpers — Mrs. ...facDonald and Mrs. P. Coder.

...discussion followed on ways ...creasing the membership. A ...ee committee was appointed ...isting of Mrs. L. Reid; Mrs. ...ensinger; Mrs. H. Cas-...F. Farrell; Mrs. J. Acton ...Mrs. G. Brown.

...he Christmas party for the ...s was planned and the Aux-...will provide hot dogs and ...ks.

...uccessful ...inner Held by ...Women's Guild

The Shannonville Women's Guild held recently a pot-luck dinner at the home of Mr. and Mrs. B. Houston.

The guests were welcomed by the president, Mrs. S. Fitzgerald, and Mrs. H. Houston seeing to it that all were seated at the tables covered with snow white tablecloths with attractive centre-pieces of variety colored asters and colored candles.

Full justice was done to the bountiful dinner of roasted, stuffed pork, mashed and scalloped potatoes, beets, pickles, various other vegetables, salads, tomato juice, buns, apple, pumpkin, berry and lemon pies, coffee and cake.

The dinner was under the convenorship of Mrs. B. Houston with the assistance of Mrs. J. McKenzie, Mrs. D. Johnston, Mrs. R. Ryckman, Mrs. T. Cook, Mrs. Fitzgerald, Mrs. G. Topping and Mrs. J. Williams waiting on the tables and Mrs. A. Wilson dispensing the tea and coffee.

Those in the kitchen were: Mrs. M. Bradshaw, Mrs. R. Long and Mrs. R. Kilpatrick.

A most gratifying amount was realized from this successful dinner.

Mrs. Fitzgerald tendered a vote of thanks to Mrs. Houston and to all those who worked to make the dinner the success that it was.

HISTORIC ORNAMENT

WHITBY, England (CP) — A plowman from this Northamptonshire village unearthed a bronze bell believed more than 2,000 years old.

Mother's Helper

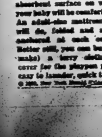

IMPORTANT in these days — remember yet soft and absorbent surface on which your baby will be comfortable. As all-cotton mattress pad will do, folded and safely anchored at each corner. Better still, you can buy (or make) a terry cloth slip cover for the pictured pad—easy to launder, quick to dry. (© 1950, the Bell Syndicate, Inc.)

Neighbors' Aid Elects Officers, Plans Activities

ZION THURLOW — The November meeting of the Neighbors' Aid was held in the new Hall. Mrs. Percy Allison was hostess for the meeting. Over 30 members and several children were present. The president, Mrs. J. Chumbley presided. Mrs. Orville Greenlee acted as pianist for the meeting. The secretary-treasurer, all, thanked the hostess and called on the secretary for the minutes and correspondence. Several thank-you notes in which were received. Mrs. Specialist for cards, fruit sent to Norm Clapp, Mrs. C. Keene, Mrs. Allison and Mrs. Belle Clarke. Mr. Fetterly Pocahila sent a donation of money and expressed appreciation for use of Aid chairs and dishes for the recent illness of his son Alex, also a note of sincere thanks from Mr. Leonard and Barbara for the money deeds of kindness shown in their recent bereavement.

Mrs. F. Mitchell donated several packs dishes to Aid. Mrs. Harry Thomson gave one-half dozen tea towels.

Repairs on the building to be renewed. Mr. R. D. Arnold, K.C., lawyer, presented the deed of the Hall to the Neighbors for which a hearty vote of thanks was accepted. A letter is to be sent to Mr. Arnott for the gift of the Hall, which is very appreciated. Some unfinished business was attended to.

The president turned the meeting over to Mrs. Chumbley who read the slate of officers prepared by Mrs. A. Gilbert, Mrs. Clay and Mrs. Allison who were unable to be present. The slate is as follows:

Officers for next year are: president — Mrs. Gerald Sinclair; 1st vice-president — Mrs. Everett Jeffery; 2nd vice-president — Mrs. R. Brett; secretary — Mrs. M. Mitchell; secretary — Mrs. William Lamont; treasurer — Mrs. R. Boldrick; press reporter — Mrs. Douglas Attwell; flower committee — Mrs. Cecil Keene, Mrs. D. Leeming, Mrs. S. Ray and Mrs. Ralph Greatrix; slate officers — Mrs. M. Dent, Mrs. Harry Thomson; auditors — Mrs. A. Mitchell, Mrs. A. Greatrix.

Mrs. Harry Thomson moved a vote of thanks to the past officers, who had done a fine job with the many activities incurred with the Hall during the last year. The president presented Mrs. Gerald Stratton, took charge of the meeting and thanked all for their help and asked for the cooperation of all.

The next meeting will be held December 9th with Mrs. Fletcher, Zion, as hostess. Mrs. Jeffery, Mrs. J. Chumbley to arrange the Christmas program. An exchange of Christmas gifts not to exceed 50 cents.

December baking committee — Mrs. D. Craig, Mrs. Lloyd Greatrix, Mrs. Gene Stratton, and Mrs. Gerald Stratton.

A euchre, convened by Mrs. Harry Thomson, Mrs. Chumbley, is to be held December 6th. Mrs. R. Post, Mrs. Gerald Stratton to convene a euchre January 8th, 1960 in the Hall.

Refreshments were served by the hostess and Mesdames Post, Aitkin, H. Thudson, A. Carlyle, and E. Leeming. A social time was spent.

St. Andrew's WMS Enjoys Slides of India

IVANHOE — St. Andrew's W.M.S., West Huntingdon, held its annual "Family Night" last Wednesday evening in the church.

Mrs. William Donnan presided and welcomed the visitors. A number of St. Andrew's W.M.S., Stirling, were present, also Mr. and Mrs. Ward Masterson and Rosalin.

The program opened by the singing of "Come Let Us Sing of a Wonderful Love." Mrs. John McIntyre read Luke 2c, followed by prayer led by the Rev. K. T. Rooney.

The Rev. Stanley Self, of Strathcona Park, showed slides on the mission work in India, where his brother, the Rev. Russell Self and Mrs. Self are serving as missionaries.

Mr. Self spoke of the great need for missionaries in the foreign fields — Jesus gave His disciples the command, "Go ye into all the world and preach the gospel to every creature." He also gave the promise, "Lo I am with you always, even unto the end of the world."

"So God calls us to His service. Let us give this great work our prayerful support and our financial aid — Let us give our children to Christ — This great need should be a challenge to all Christians."

Mrs. Harry Benson thanked Mr. Self for his inspirational message and for showing the fine pictures of life in India.

The children of the church sang "The Whole Wide World." The program closed by singing "From Greenland's Icy Mountains," and the Mizpah.

Lunch was served.

INSURANCE

● FIRE ● AUTO

● LIABILITY

JERRY JOYCE

REALTOR — WO 9-3328

25 Campbell St.

Wedding

SMITH — MCINTOSH

White gladioli, white chrysanthemums and ferns, together with tall candelabras adorned the altar of St. Andrew's Presbyterian church, Stirling, recently for the wedding of Margaret Isabel, daughter of Mr. and Mrs. Sheldon McIntosh and Marion Farrel, son of Mr. and Mrs. Clemon Smith, all of Brockville. The Rev. W. H. V. Walker, of Belleville, performed the ceremony, assisted by the Rev. K. J. Rooney, of Stirling.

Wedding music was played by Miss Grace Pitman, the soloist being William Reynolds, who, before the ceremony, sang "The Lord's Prayer," and during the signing of the register "The Wedding Prayer."

Given in marriage by her father, the radiant bride wore an original gown of pure white satin peau de soie, on classic princess lines with close fitting bodice, long fily-point sleeves and scoop neckline edged with re-embroidered Alencon lace, which was repeated at the shoulline. Her gown had a very full skirt flowing into a full chapel train. Her headdress was a train length veil of silk tulle illusion held in place by a crescent of the same Alencon lace which trimmed her gown. She carried a cascade of Better Times roses and stephanotis.

She was attended by her sister, Mrs. Jack Jones, Belleville, as matron-of-honor; Mrs. Margaret Sadler, Ottawa and Miss Isabelle Bates, Toronto, as bridesmaids, who were gowned alike in short dresses of scarlet velveteen. They were fashioned with close-fitting bodices, Sabrina necklines, tiny short sleeves and full circular skirts. Their headdresses were double bows of velvet to matching lace. They carried semi-cresent bouquets of white chrysanthemums and red sweetheart roses.

Mr. George Smith, Brockville, attended his brother as groomsman, while Richard Dunn, cousin of the bridegroom, Messrs. Ellis Empey, Brockville and Hyde, Ottawa, were ushers.

The reception was held in the church parlors where the bridal table was laid with white damask cloth and centred with a three tier wedding cake, mistletoe about the base with white tulle and scattered rosebuds and topped with an arrangement of red roses and white 'mums.

The bride's mother received the guests in blue crepe, with dusty rose accessories, and corsage of white 'mums, she was assisted by the bridegroom's mother, who wore moss green crepe with mink brown accessories and a corsage of yellow and bronze 'mums.

For the wedding trip, by plane to Florida, the bride donned a three-quarter length coat and skirt of taupe lightweight French wool with a circlet collar of Emba Haze Mink. Her hat was an English model by Otta Lucas of London, fedora shaped, in chamois beaver felt, touched with taupe mousseline. Her other accessories matched her ensemble. She wore a corsage of yellow and bronze 'mums.

Previous to her marriage, the bride was entertained in Brockville at three miscellaneous showers, one at the home of Mrs. Stewart Empey, with Mrs. Howard White and Mrs. Ellis Empey as co-hostesses, one at the home of Mrs. Robert Hardy, with Miss Nancy Mitchell and Mrs. Roy Franks as co-hostesses, also one by the staff of Leeds and Grenville Health Unit with Miss Eleanor Earle, supervisor, as hostess. Mrs. Joseph Hudson, Lyn, entertained the bride to a kitchen and pantry shower and Mr. and Mrs. George Smith entertained several friends in honor of the bridal couple at their home. In Stirling, Mrs. Don Williams was hostess to a miscellaneous shower with Mrs. Grant Sunley and Mrs. Robert McCullough as co-hostesses.

Guests attending the wedding from Gloversville, N.Y.; Miami, Florida; Kingston; Toronto; Brockville; St. Annes; Ottawa; Belleville; Trenton; Waterloo; Plainfield and Stirling.

Mr. and Mrs. Smith are residing at 29 James Street East, Brockville. The bride is a public health nurse with the Leeds and Grenville Health Unit and the bridegroom is associated with his operation of the family dairy.

Mr. and Mrs. Michael Joseph O'Shaughnessy are pictured following their recent marriage in the Church of Our Lady of the Assumption, Cobourg. The bride is Mary Martin, daughter of Mr. Cyril Martin, of Ottawa, and the late Mrs. Martin. The bridegroom is the son of the late Mr. and Mrs. Joseph O'Shaughnessy, of Belleville. (Photo by Mac McGrimmon, Belleville).

O'SHAUGNESSY — MARTIN

The Church of St. Michael the Archangel was the setting for a very pretty wedding recently when Joyce Ellen Martin, of Belleville, daughter of Mr. Cyril Martin of Ottawa, and the late Mrs. Martin, was united in marriage to Michael Joseph O'Shaughnessy, of Belleville, son of the late Mr. and Mrs. Joseph O'Shaughnessy. The Rev. Peter Ambrose officiated before a background of white chrysanthemums and snapdragons. White satin bows marked the guest pews.

Miss Margaret Grant presided at the console of the organ, and accompanied the soloist, Mr. Robert Burke, in his rendition of "Ave Maria." "Purple Angelus" before the ceremony, and "On This Day, O Beautiful Mother" during the signing of the register.

Given in marriage by her father Mr. Cyril Martin, the bride was lovely in her bridal gown of white Chantilly lace and nylon with fitted bodice having a scalloped square neck-line at the front and slightly raised at the back, with long fitted sleeves ending over the wrists. The full skirt flowed into a long panel at the back, and train lace straight panel at the front. She wore a matching sequin and pearl-studded headdress with fingertip veil of tulle illusion, and carried a cascade bouquet of Talisman roses centred with white stephanotis and trailing ivy. Cultured pearl earrings completed the nuptial costume.

The matron of honor, Mrs. Christa Petit, of Guelph, Quebec, sister of the bride, was attired in shrimp-tinged nylon net, in strict-length featuring a boat-shaped neckline, matched bodice and full skirt accented by a bustle back caught with a rose shower. She wore a matching beaddress, gloves and shoes and carried a crescent-shaped bouquet of yellow and carnation pompons.

The bridesmaids, Miss Kathleen Lonergan of Trenton, cousin of the bride, Miss Betty Embury of Belleville and Miss Betty Scott of Stirling, were all attired alike in strict-length crystalette in Kelly-green, featuring fitted bodices with front bows, short sleeves and round necklines. Matching fedora headdresses, gloves and shoes, with single strands of pearls and matching earrings, the gifts of the bride, completed their ensembles. They carried crescent bouquets of white carnations.

The junior bridesmaid, Miss Gail Caldwell of Ottawa, niece of the bridegroom, was gowned similarly to that of the maid of honor with matching headdress and mitts, and carried a basket of baby 'mums and snapdragons. Her flower girl, the gift of the bride, accompanied her.

Mr. Eugene O'Shaughnessy, of Toronto, brother of the bridegroom, was groomsman, while the ushers were Messrs. Douglas Karl Longman, Bill Sutherby, all of Belleville, and Hon. Rudolf of Ottawa, brother of the bride.

Following the ceremony, the reception was held at the Club Rooms, Bridge Street, where the bride's stepmother, wearing brown-tip brocaded taffeta in a fitted style with stiff neckline, beige accessories and corsage of red roses, received the guests, who was assisted by the bridegroom's sister, Mrs. William Caldwell, of Ottawa, gowned in beige wool with brown mink trim, brice accessories and corsage of pink roses.

The bride's table was presided over by the bridegroom's mark, and centred by a three-tier wedding cake topped by a miniature bride and bridegroom beneath an arch of pink and white carnations and mistletoe. Tall lace with pink tulle and centered pink candelabra. Tall pink and white baskets completed the nuptial setting.

For motoring around Lake Ontario, the bride donned a black dahlkin suit with three-quarter jacket, white mink collar with white and black accessories and corsage of white 'mums. They are residing at 262 Dufferin Ave., Belleville.

Guests were present from Toronto, Ottawa, Hull, Quebec, Brockville-Alymer, Thomasburg, Point Anne, Shannonville, Read, Stirling, Oshawa and Peterborough.

Previous to her marriage the bride was entertained at a miscellaneous shower at the home of Mrs. Ivan Embury, Belleville, with Mrs. J. I. Vesterfelt and Mrs. I. Embury as co-hostesses; at a miscellaneous shower at the lounge of the Bell Telephone, of which the bride is a member, and at a presentation of matching step-end tables.

Mr., Mrs. Frank Belnap Mark Golden Wedding Anniversary

On November 24th, 1900, the wedding took place of Miss Grace Gowse and Mr. Frank Belnap, both of Ivanhoe.

They were married by the Rev. Percy Allison, minister of Ivanhoe Methodist Church, and were attended by Miss Mills, bridesmaid, and Mr. Mr. and Mrs. William Brickman who were married the same day at Rochester, with Miss Gertrude Gowse and Mr. Belnap doing the honors.

They were driven to Ameliasburg by Mr. Evan Thompson at the time kept a livery stable in Belleville, by a pair of white horses. Unfortunately the weather was very cold with much snow.

After the wedding they returned to the bride's home where a wedding supper was served, which was attended by a host of friends, who wished them many happy years ahead.

In church and the W.M.S. work both have been active workers. Mr. Belnap served on the board of directors for 25 years and Mrs. Belnap has been and still is a valuable member of the W.M.S., serving as a treasurer over the years.

They are remembered for their friendliness and hospitality, always ready to assist in helping others and working to better the community in which they have served a life time.

May their future years be filled with many of the good things of life.

Mr. Belnap has lived all his life on the homestead where he was born 72 years ago last February. Mrs. Belnap, who is 68, has been a life-long resident of this village. Mr. Belnap has one brother, Ed, of Belleville, and was sister, Mrs. Ida Belnap Clapp) of Belleville and the youngest sister, Myrtle, resides in the U.S.A.

Mr. and Mrs. Belnap have three daughters, Mrs. Pat (Dr.) Tweddle, Mrs. Jerry (Hilda) Bladon, Mass. and the youngest daughter, Don (Joy) Finkle, Belleville.

There are nine grandchildren and three great grandchildren.

Fifty years later on Tuesday, November 24, their daughter, Mrs. Don Finkle, Belleville, held "open house" for the family when 25 sat down to a scrumptious turkey dinner. The centrepiece for the table was a money tree, decorated and every present held the gifts of their children and grandchildren, reading in nice parcel of money for the bride and bridegroom of 50 years ago.

Returning to their home later in the evening they found it invaded by neighbors and friends who came to pay tribute to this honored couple who have lived and served this community since childhood.

A large bouquet of flowers from their Massasaga friends graced the house earlier in the day. Potted plants from their friends and neighbors and a lovely setting, as this honored couple greeted their guests on arrival.

The bridesmaid of 50 years ago, Mrs. Willard Brickman of Trenton, was in attendance. All her old friends remembered Mrs. Brickman was organist of Rossmore church for many years.

Forty guests spent an evening reminiscing about the old times which they have shared over many years, with the exception of Mrs. Belnap's youngest sister, Myrtle, who was unable to be present.

The rest of their family was in attendance.

The gifts, cards, telephone calls and telegrams are too many to record here.

Guests were present from Trenton, Toronto, Oshawa and

Club Activities

FULL GOSPEL C.A.'s

FRANKFORD — The Frankford Full Gospel Tabernacle C.A.'s held their service on the evening of November 20th. President Gail Walker welcomed everyone and opened the meeting. Calvin Watson led in prayer.

Miss Carolyn Reichert and Miss Ronda Payne were in charge of the service.

The first Andrew's gave the announcements, Miss Gloria Bellby read the Scripture from St. Luke's Gospel 14:1-12. Miss Lois Wright led in prayer and unbelief, Betty Reilly and Gail Wright received the offering.

Mrs. A. Warner conducted a Scripture shower and favorite chorus time. Two captains were chosen for a contest. They were Mr. John Waddell and a Sword Drill and Bible quiz were enjoyed by all participants.

Belleville.

Most delicious refreshments were served by their daughters, which brought the evening to a close.

Mr. and Mrs. Belnap thanked all for their gifts and good wishes and invited all to return again.

May both be spared to enjoy many more years of happiness as the sincere wish of all present.

On the following evening Mr. and Mrs. Belnap were honored their spacious home for the euchre club, of which Mr. and Mrs. Belnap are members. A delightful dress, wishing them health and happiness, was read by Mrs. Arthur Alyea, and a presentation was made by Mrs. E. Leeming, an electric fry pan from the members of the club. There were two anniversary cakes at this gathering.

At the close of the evening all thanked Mr. and Mrs. Anderson for opening their home for a special occasion.

Most delicious refreshments were prepared by the ladies.

The evening will long be remembered by all present.

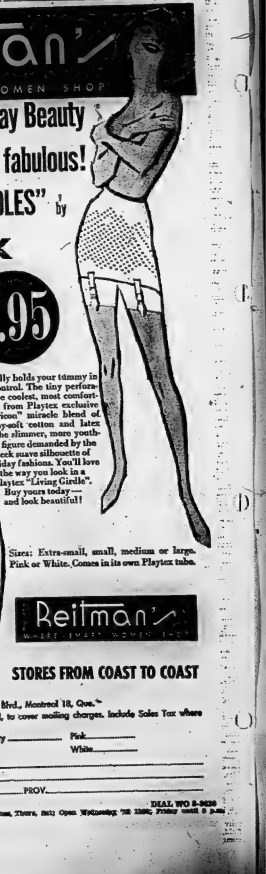

REITMAN'S, Dept. MO., 2510 St. Lawrence Blvd., Montreal 18, Que.*
Please include 15¢ for each item ordered, to cover mailing charges. Include Sales Tax where necessary.
Playtex "Living Girdle" 4.95 each. Quantity ____ Pink ____
SIZE: ____ White ____
NAME ____
STREET ____
CITY ____ PROV. ____
*In Toronto, Ottawa and Montreal, add 2% Sales Tax.
DIAL WO 8-9630
216 FRONT STREET
STORE HOURS: Open 9 a.m. to 6 p.m., Mon., Tues., Thurs., Fri.; Open Wednesday 'till 10PM; Friday until 9 p.m.

GIRL GUIDE and BROWNIE NEWS

PACK 2

Brown Owl Mrs. Walkin, Tawny Owls Mrs. Craighead and Mrs. Miles — Fourteen eager Tweenies are busily engaged with passing pre-enrolment tests at Pack two, which makes its home at Christ Church; also the Brownies are making great strides towards Golden Bars and Golden Hands. One hundred and fifty tulip bulbs have been carefully planted by Brownies hands in the gardens at the front of the Church as a "thank you" from the Pack to the Church which has been so kind over the years in letting the Brownies hold their weekly meetings in the Church Hall. These tulips are part of the great "River of Tulips" which members of the Movement throughout Canada have planted to bloom next year — the Golden Jubilee of Guiding in Canada. Pack 2 is very grateful to Mr. Bylsma, the Church Verger for his kindness in helping the Brownies with this project. The Pack has another project too which is keeping everyone busy. They are making and selling very attractive Christmas and gift enclosure cards, the proceeds from which will be their donation towards the building of the much needed and anticipated new Canadan Guide Headquarters in Toronto.

PACK 4

Brown Owl Mrs. Bongard — Pack 4 meets at Prince of Wales School, to which they also have donated a "thank-you" of golden tulip bulbs. Fifteen Brownies and nine tweenies eagerly enjoy their weekly meetings, and as this is a full Pack there are always some would-be tweenies just a little impatiently waiting their turn to join! Brenda Dack, a Browne from England was welcomed to several meetings before finally being transferred to Middleton Park, and the Pack hopes perhaps to see her again at some Brownie event. Each girl planted paper white narcissus bulbs in their containers which they took home to keep for the Christmas season — and to watch the wonderful growing process! Recently Mrs. Roulet was welcomed to the Pack where she showed her excellent collection of slides taken of the Pack last year, and also some of her trip to England and Wales, and of the Queen's visit to Kingston. This afternoon, topped off with one of Mrs. Roulet's wonderfully told stories, and then a wiener roast in Brown Owl's back yard ,was a very special one for the Pack. Four Brownies who had earned their Brownie Wings flew up to Company 2 in a special ceremony. Look for more about this in the Company 2 news!

PACK 10

Brown Owl Miss Shantz, Tawny Owls Miss Anglin and Miss Dennis — Belleville West welcomes a new pack at the OSD this season. Actually the one very large pack was operated as two last year, but now the second pack has its very own Brown Owl, its own number, meeting place and Toadstool — and we are very happy that as a result a few more girls will be able to be Brownies. Last week the Brownies gave a very warm welcome to Mrs. D. G. Diamantides, Division Commissioner, and Mrs. R. Settle, District Commissioner, who were very happy to see so many eager Brownies!

PACK 11

Brown Owl Miss Fox, Tawny Owls Miss Donald and Miss Cockburn — Pack 11 is happy to welcome two brand new Tawny Owls this year, and also, with Pac.. 10, is enjoiying the thrill and adventure of having evening meetings — not very late in the evening, mind you, but there is something very exciting about going out to a Brownie meeting when the stars are out! As a matter of fact star-gazing was part of a recent meeting when everyone went out on the campus to pinpoint the North Star. It was a job too, as the Big Dipper, which usually points so clearly to the North Star, was that evening partly hidden by clouds, and didn't look like itself at all! Division Commissioner Mrs. D. G. Diamantides, and District Commissioner Mrs. Settle also visited Pack 11 for part of its meeting that evening and enjoyed being included in the star-gazing, and in the games which followed.

PACK 16

Brown Owl Mrs. Sisler, Tawny Owl Mrs. Green — Pack 16 welcomed four new Tweenies this fall, Wendy Green, Susanne Hopwood-Jones, Diane Watson and Diane Wheeler. The pack is also very pleased to have a new helper this year — Mrs. Hack, who has been devoting most of her time to helping Brownies with handicraft. At the present time they are working on clown dolls to give to the children at the Home for Mentally retarded Infants at Plainfield, and Brownie hands are busily putting hundreds and hundreds of stitches into this very nice good form. Each Brownie has planted two Golden Jubilee Tulips in front of their meeting place, the Parkdale Community Centre, the completed shape being in the form of a Trefoil. A very happy recent meeting the pack held was based on the Alice in Wonderland story. After eating a cookie which magicked everyone (grown-ups too!) into being small enough to pass through a Magic Arch, one group of Brownies made a dress for Alice, another group made presents for Alice, another group composed a poem for Alice and still another group set a table for Alice. After playing a singing game it was time for these tiny folks to eat another cookie, which made everyone grow back to normal size again and come back to reality. Don't you wish you'd been there too? Some Brownies from this pack flew up to Guides just recently, too, and you may read an account of it in the Company 2 news.

1ST AVONDALE PACK

Brown Owl Mrs. Ineson, Tawny Owl Mrs. Denike. The 1st Avondale Pack waved goodbye to some of their number who were moving last Spring, and than this Fall were happy to welcome several Brownies from other places who had come to live close to the Pack meeting place which is the Avondale School. Here too there will be Golden Tuilps blooming in the Spring — a "thank-you" gift from the 1st Avondale Brownies to their community. Five Tweenies have just been enrolled, and they are Christy Haig, Penny May, Ann Christine McCorquodale, Susan Schaefer and Evelyn Terry. On the day of their enrolment Tawny Owl was unexpectedly and to her great disappointment, unable to be there, and both Brown Owl and the Pack were very grateful to Christy's mother, Mrs. Haig, who had come to see her daughter enrolled and stayed to help out!

COMPANY 2

Captain Mrs. Street, Lieutenant Mrs. Wilcox. Company 2, with a brand new Captain and Lieutenant and kindly assisted by Mrs. Flindall, got off to a seasonal flying start with a registration of thiry-one Guides. After Patrol - in - Council meetings and a Court of Honor it was decided to hold a company election for two new Patrol Leaders, and Linda Guest and Janette Wilson were chosen. Also planned by the girls themselves was a Hallowe'en party which turned out to be a huge success, with everyone, the Guiders included, in costume. After a grand march, a prize was awarded to Elizabeth Rice for the best costume, while Karen Flindall received a prize for the funniest get-up. Box lunches were shared, buffet style, with plenty for all. Besides dancing to a record-player manned by Mr. Wilcox, who also acted as judge, each patrol contributed to the entertainment with songs, a game, a skit and a clarinet solo. Last, but not least, Mr. Wilcox, with his guitar, rendered song hits "a la Presley" style which, to judge by the "screams" of approval, was to the evening what icing is to a cake — Tops! All the Guides have been working hard on their various tests, and many of them took advantage of a day off school to do some outdor work — for which opportunity a big thank you to Mrs. Steenburg who assisted Captain with the teaching and testing. More recently a Flying Up ceremony took place when Brownies from both Pack 4 and 16th Pack flew up to the Guide Company. This was a wonderful evening, for to celebrate such an important occasion, a party was arranged to follow the ceremonies, and thus three Guides — Ruth Bannon, Diane Chapman and Marie Taylor, earned their Hostess badges. Several parents and friends were present, and one lucky Brownie was fortunate in that her Grandmother was there to watch her Fly Up to Guides! Mrs. Collins and Mrs. Bedford, Local Association members for Belleville West, unobtrusively lent a hand in the background, and their help was much appreciated. After the usual Guide opening, the two Brownie Packs formed Fairy Rings, and gave the Grand Howl to their departing Brownies, and then a lovely long tunnel was formed, through which the Brownies made their way to Guide-land. From Pack 16, Vicky Hopwood-Jones and Fredris Morry bid goodbye to Brown Owl Mrs. Sisler, and from Pack 4 Meribeth Clarke, Judy McIlquham, Rosemary McCoy and Barbara McCracken received wings from Brown Owl Mrs. Bongard. Having been suitably challenged, and accepted into the Guide Company, the Brownies were further welcomed in song by the Guides. Mrs. R. Settle, District Com. spoke a few words to both Brownies and Guides, and expressed the hope that because the girls were a part of the great Guide family, they, and the little corner of the world in which they live, will be better for the happy experiences of Brownie-ing and Guiding. A lovely surprise for the Guides was a "Thank you for having us" song sung to them by the Brownies. A happy evening followed with games, skits, singing and refreshments capably looked after, by the candidates for Hostess Badges.

COMPANY 6 (OSD)

Captain Miss Huffman, Lieutenants Mrs. Ryan, Mrs. Lewis, Miss Munro — Company 6 is very happy to welcome two new lieutenants this season, Miss Munro, who has been a Tawny Owl, and Mrs. Lewis, who is new to Guiding at the school. During the summer several of the Guides had the happy experience of meeting with Guides in their own home towns, some joining with companies in a welcome to the Queen, and three girls even going to a Guide camp. This fall the patrol leaders and seconds had a hike and cook-out when Sandra West, a Stirling Ranger, took them over to Zwick's Island — a real treat for all concerned, and an opportunity to cook their meal over a campfire. The O.S.D. Guides, as well as the Brownies have planted tulips in front of their school and are looking forward to the golden blossoms in the spring. At the moment the Guides are working on little Christmas stockings — their Christmas good turn.

COMPANY 7

Captain Mrs. Steenburg, Lieutenants Miss Cornell and Mrs. Kostich — After the happy experience of summer camping under their energetic captain, in which almost half the company, as well as seven Guides from Company 2 took part, Company 7 got off to an early outdoor start with a hike to pass various outdoor tests. Later on an election for new patrol leaders was held, with the following results: Lily Patrol, Karen Belsey; Forget - me - not, Meryl Wright; Holly Patrol, Cheryl Deline; Trillium, Erica Featherstone; Daffodil, Judy [illegible] denrod, Carol Lintott. Elinor Andrews was selected [illegible] company reporter. Company 7's tulips were donated to the division display for the city, and Karen Belsey, along with Elizabeth Rice of Company 2, Nancy Brown of Pack 2 and Mary Lee Duggan, Pack 4, represented Belleville West in helping plant some of the bulbs at the Cenotaph Park.

1ST. CARMEL COMPANY

Captain Mrs. Harold Howes— Having enjoyed a happy camp with their captain as nurse and captien and Guides of Company 3 this summer, the 1st Carmel Guides were enthusiastic about starting regular meetings this fall, and got off to a good start with three new recruits. Due to the illness of their captain they had three visits from the District Commissioner in rather quick succession, the last of which was a very happy occasion when, captain feeling chipper once more ,the three new girls were enrolled as Guides. Those making their Guide promise were Cynthia Howes, Linda Piperni and Gloria Stratten! The Guides took part in Remembrance Day services at Corbyville the next day and since then have been busy with test work. Each girl has taken home a few tulips to be planted so that the golden thank-yous will be seen all over the district in the spring.

1st Avondale Company — Captain Mrs. Harnden, Lieutenant Mrs. Locklin.

A big welcome from Belleville West goes to our newest Company the 1st. Avondale. This is a dream which has been dreamt since Brownies were formed two years ago, and we are happy to see it come true. The Company is very fortunate in having Mrs. Harnden, who has been a Guider in Warkworth, as their Captain, and Mrs. Locklin, who had been Tawny Owl in the Pack, as Lieutenant. There are three Patrols, of which Moira McLaughlin, Sharon Price and Linda Pitman, are acting Patrol Leaders. Two Brownies, Hazel Locklin and Seona McLaughlin, flew up from the Brownie Pack to become Guides. This week the Company held its very first enrolments, and welcomed mothers of the girls being enrolled, as well as Mrs. W. M. McCormick, Belleville West Badge Secretary, Mrs. L. Yates, examiner for Hostess Badge, and Mrs. R. Settle, District Commissioner. The following girls made to their Captain the Guide Promise and were enrolled — Judy Ackerman, Carol Chalmers, Grace Holcroft, Edith Locklin, Pat Onyette, Marilyn Reid and Karen Terry. Mrs. Settle spoke briefly to the Company, and presented the Company's Registration certificate to the Captain. There followed a social time planned by Pat Howe, Linda Pitman and Sharon Price. This Company is off to a good start and we wish them lots of luck.

A Thought: The first Guide Law — A Guide's honor is to be trusted. Of course this means that a Guide will not lie, or cheat or steal — but we expect these things from almost everybody. Of those in Guiding it asks more — that our word is our bond, that we will do our utmost to do any job we undertake promptly and well. And somehow honor is tied in with the second law which says we are loyal — or true — to God, to ourselves, to each other — those in authority over us. And finally both these laws find themselves in the last law— a Guide is pure (or clean — or true) in thought, word, and deed. "True as the dial to the sun, Although it be not shined upon".

The Hastings County Tuberculosis Association is grateful to the members of the Girls' Hi-Y and the Boys' Hi-Y Club for their help in labelling and packing envelopes for the Christmas Seal Campaign, which they volunteered to do as their community project for this year. The association is also grateful to other volunteer groups and private individuals who assisted with labelling or packing, and local business firms which contributed toward getting the campaign away to a successful start.

In the above picture three members of the Hi-Y girls, Lorna Cane, Trina Janitsch and Frances Rydman, are shown packing envelopes.

THE FAMILY COUNCIL

EDITOR'S NOTE: The Family Council consists of a judge, a psychiatrist, three clergymen, a newspaper editor, a women's editor and two writers. Each article is a summary of an actual case history. The Council reports on problems that have been dealt with by responsible agencies and counsellors.

Dorothy S. — My father embarrassed me in public.

Mrs. L. S. — We had to check up on her.

• • •

Dorothy S. — I am 18, doing well in school and I'm pretty popular, so I'd be quite happy if only my parents would quit being so old-fashioned. They just don't realize we're living in the middle of the twentieth century.

My parents told me they didn't want me to go out any more with a certain boy. He happens to be the one I like best. They just wouldn't listen to reason. He is really a wonderful guy, but they didn't give him a chance to show his real self.

Anyway, I went ahead and made a date with him. My father trailed me and then made a scene in the street, embarrassing me in front of everyone. I'm ashamed to show my face outside of the house now. Was that the right thing for a parent to do?

• • •

Mrs. L. S. — I didn't want my husband to make a scene and embarrass Dorothy, but something had to be done and that was the only way to do it.

We suspected Dorothy was disobeying us and had made another date with this boy. She looked very guilty and we had heard her whispering on the telephone. There was only one way we could be sure and that was checking up.

This boy brought Dorothy home from a date an hour and a half late. When we gave him a good talking-to, he just stood there with a smirk on his face. He is not a good-looking boy and certainly not well-spoken. We can't understand what Dorothy sees in him when she could have a lot of dates with much nicer boys.

• • •

The Council: In general, we are opposed to parents spying or snooping on adolescent children. They must have a measure of privacy, but in this case we think the father's action constituted legitimate checking up. More parents may well do this kind of checking up when children behave suspiciously.

Dorothy was all wrong and she knows very well that she brought this public embarrassment on herself. She proved herself untrustworthy and has no right to a beef simply because she was found out.

Because it is usually quite difficult to check up on adolescent children, parents must sometimes bend backwards a bit in their effort to create the atmosphere of sympathy and understanding that is essential if they are to trust their children. Perhaps Dorothy's parents might have considered giving her one more chance to date this boy if he came forward with a satisfactory explanation and apology for the first late date.

If adolescent boys or girls have a chance to be heard and get a reasonable amount of understanding from parents, it is more likely they will accept restrictions in the right spirit. We wouldn't outlaw "checking up," but it is certainly a far less effective method of control than securing the child's own recognition and acceptance of right and wrong behavior.

DISTRICT WOMEN'S INSTITUTES

MOUNTAIN VIEW W.I.

MOUNTAIN VIEW — The November meeting of Mountain View W.I. was held at the home of Mrs. Stanley Barber with a good attendance. The president, Mrs. Willet Barber, presided.

The meeting was opened and the business part dealt with. Delegates were appointed to attend the workshop to be hed in Bloomfield. Leaders were also chosen for the senior extension course.

Mrs. Neal gave a detailed account of the second day of the area convention which was held in Belleville in October.

Mrs. Clark Sprung was convener for the topic of historical events, assisted by Mrs. C. aBrber.

Mrs L. Barber gave papers on "The Battle of the Plains of Abraham" and Ontario, 80 years ago.

Mrs. Ernest Wallbridge gave the ancestry of the homes of Mountain View and Huff's Island.

Mrs. G. Neal thanked the hostess for her hospitality and the meeting was closed.

The hostess, assisted by the lunch committee, served a delicious lunch, and a social hour was enjoyed.

REDNERSVILLE W.I.

ALBURY — The monthly meeting of Rednersville W.I. was held on ovember 26th at the Hastings County Home, Belleville at 8 p.m., with nearly 30 ladies in attendance. Mrs. Elmer Young, the president, took charge. Community singing was enjoyed with a goodly number of ladies and gentlemen joining in.

Mrs. Stafford took charge of the program which included readings duets and instrumental numbers.

Refreshments were served, consisting of ice cream and cookies.

The Institute ladies were invited, by Mrs. Yorke, to the library for their business meeting. It was decided to have a euchre at Centre School on December 5th and the December meeting will be held at the home of Mrs. Ralph Redner on December 17th.

Mrs. Yorke served coffee to the ladies.

HERE IT IS!
YOUR 21st! LUCKY COUPON
CLIP! LUCKY COUPON NO. 21 CLIP!
VALUE 50c
ON PURCHASING ONE
DARDBOARD (3 DARTS) Value $1.69 $1.19 With Coupon
TUESDAY ONLY, DECEMBER 1st.
NAME ....
ADDRESS ....
PHONE ....
QUALIFY FOR PRIZES: $75, $25, $25. WORTH OF MERCHANDISE OF YOUR OWN CHOICE
WALKER HARDWARE 248-50 FRONT ST.

HYACINTH
FOR INDOOR PLANTING
Put 3 of these huge bulbs to a pot and place in a dark cool spot for rooting. A corner of your basement would be just fine. After six weeks, bring into the light for magnificent bloom. Six bright colors to choose from.
5 bulbs $1.25
10 bulbs $2.35
GLOXINIAS
No other house plant approaches these for beauty and quality of bloom. Plant singly and place in a warm bright window. Five colors to choose from.
35c each - 3 for $1.00
EASTER LILIES
Root them in a cool dark spot just as you would Daffodils or Hyacinths. Choice bulbs, each 50c
Bishop Seeds
81-87 STATION STREET WOodland 8-5533

GENERAL ELECTRIC
1960
TELEVISION

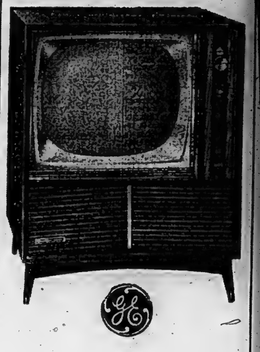

The "Tisdale" — 21" console.
- Graceful styling that goes with every decor.
- Smart, modern cabinet in walnut or light oak finishes.
- More powerful than ever Ultra-Vision system.
- Automatic fine tuner.
- Lighted channel indicator.
- Full rich hi-fi sound.
- Front mounted controls.
- Twin, 7" coaxial speakers.
- Set-and-forget volume control.
PRICED AT
$399.50
GENEROUS TRADE-IN ALLOWANCE
ON YOUR PRESENT SET
AND
Easy Budget Terms
AT
R. E. KUNTZE AND SONS LTD.
217 FRONT ST. DIAL WO 8-6403
The Home of GENERAL ELECTRIC in Belleville

MODERN MANNERS

Carolyn Hagner Shaw

COURTESY AND SHOPPING

Perhaps a check list of courtesy points might help some of our salespeople, for realize why ruffled tempers so often punctuate their day in the store. With only a short time until Christmas, the path might be made a little less bumpy during the rush if the issue is faced honestly.

Do you serve your customers with a take-it-or-leave-it attitude? Or do you greet them with a smile, listen attentively to what they have to say, and then try cheerfully to find the article they are looking for? If you fail to find it, do you try to force a substitute, remarking that what you are showing is, after all, the latest thing? The inference here is that the customer is showing lack of taste if she is not interested.

Do you deluge your customer with endearments and honeyed words, and then turn haughty when something you offer is refused, stating in a superior manner that "we believe" in this article?

If you know full well that you haven't in stock the particular thing the customer is seeking and nothing similar that might be acceptable, do you explain this regretfully, leaving her in a mood to return at a future time? Or do you try to stuff something down her throat that she obviously doesn't want?

Do you train yourself to greet your customer with a smiling "May I help you?" and then show a gracious willingness to really help her find that gift for Aunt Minnie? Do you keep your temper, even though the customer has no idea what she wants to give Aunt Minnie and wastes a half hour of your time trying to make up her mind? Or do you let it goes without saying that great fortitude is needed when a particularly difficult customer descends on the defenseless salesgirl, demanding to see this and that, and, after being shown everything in the place, ends up not with the comment that "she was just looking"

Now let's take a look at the other side of the fence. We customers talk so much about the insolence and inefficiency of salespeople that I wonder if we realize that too often we, ourselves, are responsible. I did a little experimenting last week. I stopped at a glove counter where the clerks were rushed to death. Each customer was loudly convinced that it was her turn to be waited on next. One woman kept up a running chant to the effect that she'd been waiting ten minutes, twelve minutes, fifteen minutes.

The saleslady at my end of the counter was obviously tired out and nervous. She didn't even look at me when I said "Hand medium size seven." But when I said, "Don't rush, I can wait," she stopped dead in her tracks, and turned around with a bewildered, incredulous look. I grinned at her and, after a minute, she grinned back. That smile on her face was one of the most rewarding things I ever hope to see.

All of this only goes to prove that lack of time doesn't excuse lack of courtesy. There's plenty of room on both sides of the counter for improvement. If the salesperson and the customer will only remember that "courtesy begets courtesy," there will be fewer frazzled nerves during this Christmas shopping season.

Question: We have been asked to spend Christmas with some friends of ours. They are entertaining for us at dinner and then we're going on to a dance afterwards on Christmas eve. I am wondering if my husband should present our hostess with a corsage for the occasion. — Mrs. L.

Answer: It is not obligatory in this instance that he do so. It would, however, be a very gracious gesture. I suggest that, if he does present your hostess with a corsage, it would be fitting that he also present you with one.

Sweater Cuff Boots

By TRACY ADRIAN

Whether it rains, snows or grows icy cold, you can keep your feet snugly warm and your shoes nice and dry this winter in a pair of sweater cuff boots.

Made of weather-proof corduroy, they sport a three-color sweater cuff that hugs the leg. You can choose the boots in black, red or beige with a nylon fleece lining and a slide fastener front closing.

College Hill W.A. Holds Fine Bazaar

College Hill United Church was the scene recently, of much activity as the ladies of the Woman's Association held their annual bazaar in the hall which was attractively decorated in autumn colors of apricot and brown.

Mrs.—W.E.G. Dowey spoke briefly of the traditions of College Hill Church building, extended a welcome to the guest, and declared the bazaar open.

Receiving at the door were: Mrs. D. Hunter, Mrs. W. E. G. Dowey and Rev. W. E. G. Dowey

The various booths, arranged in U-shape occupied the north end of the room.

The first booth in charge of the Evening Group of the W.A., displayed homebaking dolls' clothes, many knitted articles and dainty aprons." The saleladies were Mrs. S. Moorehead, Mrs. R. Armstrong, Mrs. C. Gray, Mrs. R. Dafoe, Mrs. E. Fuller, Mrs. R. Bland and Mrs. R. Terwilligar.

The home-baking booth was a picture to delight the eye and make one's mouth water at its array of bread, buns, pies, cookies, cakes, cream puffs, pickles and tarts. Mrs. G. Waite, convener was assisted in selling these goodies by Mrs. H. Thomson, Mrs. C. West, Mrs. F. Walker and Mrs. S. Wood.

The "Touch and Take" table held books, United Church calendars and many mysterious parcels for children and adults. These were rapidly sold out by Mrs. F. Watson and Mrs. C. Brown.

VARIETY BOOTH

The variety booth was in charge of Mrs. E. Smith, Mrs. D. Watson and Mrs. C. Bailey. Here might be purchased clothes for baby's wardrobe and quilts for her bed, children's mitts, scarves and wash cloth doggies, sweaters, crocheted articles, hand-embroidered pillow slips and aprons in a variety of styles from tiny tots' bibs aplenty to coveralls and half aprons.

A little apart from the others was the booth containing candy, hot-dogs and pop, Mrs. K. Belcour and Mrs. A. Dickens did a brisk business supplying young and old with these goodies.

After the customers had made their purchases, the tea-room became the centre of attraction.

The tea table with its eyelace cloth was centred by a basket of fruit flanked by tall tapers set in apples. Presiding at the silver tea services were: Mrs. J. Brown and Mrs. F. Thevertem for the first hour, and Mrs. W. E. G. Dowey and Mrs. R. Neal for the second hour.

Mrs. E. Flander, convener and Mrs. A. May, co-convener, seated the guests at small tables centred by tiered serving plates containing delectable sandwiches, cookies and relishes.

Serving tea were, Mesdames G. Jenkinson, J. Townsend, F. Price, H. Clarke, R. Whiting, G. Cannon and C. Lowery.

In the kitchen, Mrs. A. Greenwood made the delicious cups of tea assisted by Mrs. L. McMillan.

Replenishing plates were, Mrs. L. Brown, Mrs. C. Sine and Mrs. M. Empey.

Mrs. J. Ritz, treasurer for the afternoon reported a gratifying financial return.

Many thanks go to those who, in any way assisted in making this bazaar so successful.

Wife Preserves

Camouflage scratches or nicks in furniture or woodwork with matching repair crayons. Rubbing first melted crayon into the wood.

Residents Honored by Euchre Club

ROSSMORE — The members of the weekly euchre club met at the home of Mr. and Mrs. E. Anderson, Wednesday evening and enjoyed a pleasant game.

Prizes were awarded according to score, followed by a surprise party for a highly respected couple, Mr. and Mrs. Frank Belnap, who were observing their 50th wedding anniversary.

Mrs. Nellie Alyea read an appropriate address expressing the high esteem felt for the honored couple and Mrs. Anderson presented them with an electric fry pan, which was graciously received by Mr. and Mrs. Belnap, who expressed their surprise and gratitude. All joined in singing "For They Are Jolly Good Fellows."

A sumptuous lunch was served by the hostess and assistants. The beautiful anniversary cake was cut by the bride of 50 years, and enjoyed by all.

The honored couple had previously been entertained at the home of their daughter, Mrs. Don Finkle, Tuesday evening, where their family had assembled to surprise them with many gifts and cards, and a delicious turkey dinner.

Mr. and Mrs. Belnap are blessed with good health and a devoted family and many loyal friends.

DRIED PRUNES

France's pack of dried prunes in 1959 is estimated at more than 16,000 tons; compared with 2,300 tons in 1958.

STEERING WHEEL MUFFS
In Assorted Colors
59¢ - $1.59
SHERRY Auto Parts
143 Pinnacle Street

THIS McCLARY-EASY
DRYER

COMPLETELY INSTALLED
In Your Home and Vented
FOR ONLY
$20.00 DOWN And $2.50 A WEEK
Full Price ..... $219.

Complete Installation Includes:
- 30 amp., 2-pole switch box
- 3-wire, No. 10 bonded Romex
- All labor and Hydro inspection fees.

NOTHING ELSE TO BUY!
BILL DELINE Ltd.
283 COLEMAN ST. DIAL WO 2-3483
"WHERE PARKING IS NO PROBLEM"

Uncle Tom's TWINS
OUR Home Beauty PRODUCTS
- YOU WILL LEARN- HELP US GIVE YOU YOUR FINEST Permanent!
FINEST PRODUCTS Available Anywhere
PHONE NOW FOR OUR PRE-CHRISTMAS SPECIALS ON PERMANENT WAVES.
VOGUE BEAUTY SALON
WO 2-4640 342 FRONT ST

TO WESTERN CANADA
To Winnipeg, Saskatoon, Edmonton, Jasper and Vancouver
Go CNR
SUPER Continental
The CONTINENTAL
Ask your CN ticket agent about the tremendous savings you can make under our new Group Economy Travel and "All Inclusive" Western travel plans! Also Pay Later Plan available!
For information and reservations contact your nearest CNR Agent.

NEW STYLE... plus

A GENERAL MOTORS VALUE

NEW RIDE
TORSION-SPRING SUSPENSION — Chevrolet's independent front torsion spring gives smoothest thing ever to come between your load and the road. Standard in every two-wheel drive model, except Forward Control.

NEW STRENGTH
RUGGED BULLDOZER BUILD — Every Chevrolet is engineered to keep your profits coming, load after load, year after year. That's why Chevrolet Trucks are the strong favorites at Canada.

NEW COMFORT
NEW COMFORT-KING CABS — Here's the soft spot on those rugged hauls. Extra roominess, extra comfort to combat driver fatigue, increase efficiency.

NEW PERFORMANCE
NEW ENGINE REFINEMENTS—For 1960, Chevrolet's world-beating engines have a new talent for turning power into profit. Work-shedding power with cost-cutting thrift, two more sound reasons why your next truck should be a '60 Chevrolet.

NEW ECONOMY
EASIER ENGINE ACCESS — Style screen at practical purpose on the '60 Chevrolet Trucks. The whole fender crown lifts for faster servicing. You save time and money by operating Chevrolet Trucks.

NEW MODELS
UNBEATABLE LINEUP — The right truck for every job is in Chevrolet's world-beating '60 line. New models, new wheelbases, new cab-to-axle dimensions, new LCF models, new tandem. You name the job, Chevy can do it exactly right. See your dealer today.

CANADA'S No. 1 TRUCK!
CHEVROLET FOR '60
CT-3608
TRUDEAU MOTORS LIMITED
31 - 45 STATION STREET
PHONE WO 2-4767

EARLY CHRISTMAS — Three-year-old Fernande Denomme is too excited with meeting Santa Claus to question why Christmas has arrived so early. Because Fernande has a liver condition known as biliary disease and may die any day, Santa turned his sleigh toward her suburban home following his annual parade in downtown Hamilton, bringing her a doll and carriage she had been wanting. There was a Christmas tree and candies and presents from neighbors also. Fernande, daughter of Mr. and Mrs. Joseph Denomme, has spent two-thirds of her life in hospital. She has two brothers, Dennis and Larry. (CP Photo).

The Judge Was On Time

by Mary Moore

The Ontario Department of Agriculture sponsored an apple contest in the Owen Sound-Collingwood-Barrie area for high school pupils. I was asked to be one of the judges.

I had to drive a long way to do this and I went through a snow storm, fog, icy roads, and ended up in the ditch but, thank goodness, right side up.

At that moment a driver's truck came along, stopped, and two cattlemen piled out of their truck, and hauled me out of my car intact. It was deep in some loose gravel so I locked it, jumped into the cattle truck between the two big men and they drove me the remaining fourteen miles to Thornbury and I was exactly on time.

It was a sight that warmed my heart. Their ages were thirteen to seventeen. Some were little apple-cheeked beauties with pony tails. Others were plump with apple-appliqued aprons. All were dead in earnest with their minds on winning honor for their schools and taking home the $50.00 first prize.

Jay Laws, Home Economist from Toronto, Frances Denney, Women's Editor of the Kitchener-Waterloo Record and I had to make the choices, and we tasted and judged fourteen apple pies. And I still like apple pie!

I want to give you the recipes for the pies that won first, second and third prizes, so I will start today and give you the other two on Wednesday.

I would advise you to make each one precisely as the young bakers have done. Thus you will learn new or different ideas and may just find something that will improve your apple pie technique.

MARGARET DORAN'S FIRST PRIZE APPLE PIE:

Margaret is from Meaford and is seventeen years old.

Preheat oven to 375 deg. Fahr. Sift together 2 cups all-purpose flour, 1 teaspoon salt. Cut in 1-3 cup shortening, 1-3 cup butter. Sprinkle with 4 or 5 tablespoons ice water. Mix lightly with a fork. Form in two balls. Roll pastry and line a 9 pie plate. Slice 6 or 7 pecled Spy apples. Put in pie alternated with sugar and spice — 1 cup sugar; 1-4 teaspoon apple pie spice (see note below). Bake at 475 deg. for 25 minutes, then turn to 425 deg. and bake for 10 minutes longer.

NOTE:

Apple Pie Spice is a subtle blend of cinnamon, nutmeg, allspice and cardamon. Use only 1-4 teaspoon.

Dinner Menus

by Mary Moore

MONDAY

Broiled Liver and Bacon; Buttered Noodles; Shredded Beets with Orange Sauce; Celery Hearts; Canned Peaches or Peach Bavarian; Coffee.

After phoning the garage to tow the car in, I went into the high school auditorium to watch fourteen high school girls baking apple pies.

Mother's Helper

LOOKING for something simple and useful your youngsters can make for Christmas gifts? From a youngster comes a bed table. Cut a handle in each long side, a narrow slot in each end for handles. Cover it with pasted-on cut-out pictures, pictures and with clear lacquer. Or, decorate it with pasted paper.

© 1955, New York Herald Tribune Inc.

H-S Assoc. Holds Bazaar, Euchre Party

POINT ANNE — The Home and School Association of Point Anne held a bazaar and euchre on Tuesday evening in the recreation room at the school.

Prizes were won by: ladies, Mrs. Floyd Henderson, Mrs. Lena Copeland; Mrs. James MacKay; low, Mrs. John Beale. Men: Earl Keene, Earl Wilson, Eugene DeBundle; low, Art Colleen; lone hands, E. Carman; special lone hand, Mrs. Janet Sero, Mrs. Sero was also the lucky winner of the basket of groceries. Mrs. Russell Sweet was the winner of a plate.

Special door prizes were won by Mrs. Audrey Chisholm, Mrs. J. Buchanan, Eugene DeBundle, John Beale. The dolly was won by Mrs. Mae Palmer of Cannifton.

After euchre refreshments were served by Mrs. Charles Hart, Mrs. Audrey Chisholm, Mrs. Lena Hall and Mrs. Clara Green.

The convenors for the bazaar tables of many varieties of cookies, tarts, cakes and pies, and home canning and fancy work were Mrs. Ed Hutchinson, Mrs. Charles Freemire, Mrs. Audrey Chisholm and Mrs. Charles Hart.

Those serving were Mrs. Hull, Mrs. Chisholm and Mrs. ...

Those in charge of the for the euchre were Mrs. ... Green and Mr. ... Horwood; for the dolly, Lena Hall.

Mr. Ronald Horwood ... as chairman for the ... and extended a hearty ... thanks to all who attended ... bazaar and euchre.

Those who attended ... distance were: Mr. and Mr... Beale, Mrs. Annie DeMille, ... May Palmer, Mr. and Mr... Airey, of Cannifton; Mr... Mrs. Earl Keene and Mrs. ... Copeland of Belleville.

CENTRAL
—RADIO—
TAXI
Always at Your Service
DIAL WO
2-5353

Trinity W.A. Appoints New Officers

MADOC — Mrs. George Fox was hostess for Trinity United Women's Association meeting on Thursday afternoon, which had an attendance of 21 members and several visitors.

Mrs. Clayton Holmes was in charge of the meeting.

During the business period it was decided to provide candy for the annual church Christmas tree and to assist at the banquet being held at the church on December 6th.

Mrs. John Storring was in charge of the worship service, assisted by Mrs. Jos Ash, who read the Bible story from the book of Ephesians with Mrs. Storring commenting on the theme.

Mrs. C. Holmes took charge of the program and gave an appropriate reading, "I Will Not Hurry Through This Day." Assisting with the program were Mrs. Garrison, a reading, "Practice Day;" Mrs. Tanner, "Remembrance Day;" and Mrs. McCoy a poem and reading, "A Prayer for Old Women."

The Rev. R. A. Milley, pastor, was present and congratulated the W.A. and W.M.S. on the wonderful work they had accomplished throughout the past year and wished for them and their new officers continued success.

SLATE OF OFFICERS

The nominating committee presented its slate of officers: hon. president, Mrs. Milley; president, Mrs. Ken Gordon; 1st vice-president, Mrs. C. Holmes; 2nd vice-president Mrs. A. Bailey; secretary, Mrs. J. Storring; treasurer, Mrs. W. McCoy; sick and visiting, Mrs. Joe Ash; parsonage, Mrs. K. Gordon, Mrs. J. Storring, Mrs. P. Bronson; social com., Mrs. George Fox, Mrs. A. Bailey, Mrs. C. Holmes; quilt com., Mrs. B. Tenber, Mrs. F. Bennett; pianist, Miss A. Keene; assistant pianist, Mrs. C. Whytock; press, Mrs. C. Whytock; auditors, Mrs. A. Empey and Mrs. L. Bennett.

After the meeting closed a social half hour followed.

LONG TERM

SASKATOON (CP) — After 44 years as a librarian at the University of Saskatchewan Nan McKay has retired. She says she now will have more time to spend on her favorite occupation—reading. Her hobby is gardening.

4 SHOPPING WEEKS LEFT
HELP FIGHT TB
at CHRISTMAS SEALS

Pedestrian Pete
Didn't love much sense!
His progress in traffic
Was full of suspense!
He never took time
To look both ways
For he hadn't found out
That safety pays.

But drivers proceeding
Carefully,
Were able to miss him;
Fortunately!

He came to grief
In the snow and slush
As he dashed to catch
The five o'clock bus.
He was hit by a driver
(As careless as he)
Who knocked him down
Unexpectedly!

He missed the bus
But he got his ride—
And now what an ambulance
Looks like inside!

SINGER
INTRODUCTORY SPECIAL
NEW!
RUG CLEANING
FLOOR POLISHER
INTRODUCTORY PRICE ONLY
$39.95
FREE! Shampoo
Complete with Rug Cleaning Unit, All Purpose Brushes and Felt Buffing Pads
• Removes dirt, old wax
• Applies new wax
• Polishes wood, tile, linoleum
• Shampoos Rugs!
Another new item in our complete line of sewing machines, vacuum cleaners and floor care equipment
SINGER SEWING CENTER
Limited to sewing machine sales and service
225 FRONT STREET BELLEVILLE

CIA CO-OPERATORS' INSURANCE ASSOCIATION
Automobile Insurance for careful drivers
BELLEVILLE
329 Church St.
WO 2-5107

"What happened between my twelfth birthday and my son's?

"When I was twelve I was a Boy Scout. When I grew up I wanted to be a big time hockey player.

"If there was a war on when I grew up I would be a fighter pilot.

"In either case, I planned on being world famous.

"Today I am a Life insurance man. I'm not looking for fame—but I do get an awful lot of satisfaction out of what I'm doing. My twelve-year-old sees like he plans on being a space man.

"What happened between my twelfth birthday and my son's?

"Perhaps there was a pattern in me to begin with that simply matured.

"No doubt the depression during my teens had some influence. It was then my Dad died.

"He had been a great family man.

"And very provident. He had seen to it that, after he was gone, those pay cheques would keep right on coming. Through Metropolitan Life insurance, he had kept right on living.

"You know, you buy Life insurance only because you love somebody. And so, when it came time to choose a life's work, I remembered all those things.

"That's why I'm interested in families... all families... the way some men, are interested in farming, or finance, or baseball.

"I guess if you get to the heart of it, I'm a Metropolitan Man because I would like every father to be like my father."

• • •

"Only because you love somebody"... is a mighty good reason to call your Metropolitan Man. He's an expert, trained to help families do the most practical kind of financial planning. He will chart and leave with you a plan that takes into account your Life Insurance, Old Age Pension and other assets.

He will leave you with a better understanding of your own family's particular protection needs... and some sound ideas on how to meet them in the way that makes most sense for you. Call your Metropolitan Man today.

COPYRIGHT CANADA, 1955—METROPOLITAN LIFE INSURANCE COMPANY

Metropolitan Life Insurance Company
(A MUTUAL COMPANY)
180 Wellington Street, Ottawa 4, Ontario

BELLEVILLE DISTRICT
(Detached of Kingston, Ont.)
THOMAS A. BURNS, Manager,
KENNETH C. HANNA, Assistant Manager,
Room 1, 385 Front St., BELLEVILLE, Ont., Telephone WOodland 2-4165

ONTARIO INTELLIGENCER, Monday, November 30, 1959

.S. Govt. Screens Mail, eeds Out What It Considers o Be Dangerous Propaganda

By STANLEY MESSLER

WASHINGTON (AP) — In the big days of the 19th century the forceful diplomacy of Metternich tried to stop pamphlets and the French revolution from riding the mail boxes of its time.

Times then, in sporadic moments of crisis, the United States government has continued to seek out and weed out what considers foreign or dangerous propaganda. Such moments have been in the civil war days, during the two world wars, and now in the cold war.

But the present little - known program, a joint effort by the post office department and the Treasury bureau, is a far cry from the strict censorship of the first three lawsuits have been filed against it.

Under the program, the customs bureau checks foreign mail for articles—mail as it enters the U.S. If translators and inspectors decide the mail contains foreign Communist propaganda, the post office generally holds it up and sends a notice to the addressee.

The notice says the propaganda would normally be considered non-mailable but the addressee may receive it if he signs an enclosed form. By signing it, the addressee states that he ordered, subscribed to, or desires the material. Many do not sign, and the post office destroys the unclaimed material.

NO LEGAL BASIS

No law details this procedure. It is based instead on a finding of Attorney - General Robert H. Jackson in 1940, handed down after the post office department had seized large shipments of Nazi propaganda. His ruling involved a complicated interweaving of the Espionage Act of 1917 and the Foreign Agents Registration Act of 1938.

After the war the program lay dormant. But the start of the Korean War prompted congressmen to put pressure on the customs bureau and the post office to do something about an increasing influx of Communist mail. The Jackson procedures were revived.

Under the Jackson theory, the post office may destroy all foreign propaganda—Communist or not—without giving the addressee a chance to sign a form requesting it, or without even telling him about it. And until this year the program operated much that way.

The present system of notifying the addressee was started recently by Herbert B. Warburton, the new general counsel of the post office.

CHAOTIC ASPECTS

At the start, the current program had chaotic aspects. The post office and the customs bureau went after propaganda without much advance preparation. They did not even have a set of rules of procedure that the public could read.

On one occasion the customs bureau handed a Russian-English dictionary to a St. Paul employee who could not speak Russian. His task: To wade through a warehouse of Soviet material and pull out all items containing Communist propaganda.

With such procedures, errors of judgment were easy. The government confiscated, among other material, a Soviet book titled Chess for Beginners, German-language editions of the works of Karl Marx, the Soviet newspaper Pravda, an anti - church book in England, the London Economist, and a children's story by Sholom Aleichem.

Universities, libraries, political scientists and reporters discovered that important Russian books and newspapers, needed in their work, were not reaching them. One scholarly magazine, a typical review, for example, did not receive any Russian mathematical publications for a year.

COMPLAINT BARRAGE

Complaints descended upon the post office and the customs bureau. Under the barrage, procedures were gradually changed until the present system evolved.

In the main, only Communist propaganda coming from behind the Iron Curtain is held up now. But the post office releases most of it to anyone who signs a form. The chief exception: Bulk shipments of Communist propaganda. The department destroys them.

The department admits its system is dangerous to let subversive, Communist propaganda reach the American public and it is foolish to subidize it by using the mails at low rates. But critics say this puts the federal government in the business of deciding which opinions are fit for Americans to hear, and that anyone asked to sign a statement that he desires Communist mail may listen to the requirement as a form of intimidation.

Attacks by the American Civil Liberties Union are testing the legality and constitutionality of the customs and postal procedures.

Latta

LATTA — Congratulations are extended to Mr. William Van Camp, who celebrated his birthday on November 25.

Many members of the Plainfield United Church and Sunday School are attending the teachers' training course which is being held at Foxboro.

Congratulations to Mrs. Edgar Sandwith, who celebrated a birthday on November 25.

Mr. and Mrs. Grant Kerr had Sunday dinner with Mrs. Simpson of Campbellford.

Mrs. Arnold Bibbs called on Mrs. Jim Miller who is a patient in Belleville General Hospital.

The Sewing Class met Monday evening at the home of Mrs. Jack Salmon.

Mrs. Charles Treverton called Wednesday afternoon at the home of Mrs. Murray Wilson.

Several members of the community attended the card party held at the Mount Pleasant school house on Friday evening.

Mr. and Mrs. A. Robinson and family spent a day recently with Mr. and Mrs. Jack Salmon and George, on the occasion of George's birthday.

Miss Olivia Gillespie and Mrs. W. Bradshaw had dinner Monday with Mrs. C. Platt and Beryl.

Mrs Sherman Parks spent Monday with Mrs. Bowen Palmer.

Mrs. Grant Kerr and Mrs. Jack Salmon are the ladies of the senior group for Plainfield Women's Institute. They have a class of nine participating in the course entitled "Sew to Save Dollars and Make Sense." Summary day is in Stirling on December 1st.

Mrs. Clarence Parks and Donna spent Tuesday at the home of her daughter Mr. and Mrs. Harold Treverton and Carole.

Tuesday callers at the home of Mr. and Mrs. Grant Kerr were Mr. and Mrs. Wayne Berrington and Debby, of Belleville.

Mr. and Mrs. Charles Treverton and Carole called at the home of Mr. and Mrs. Ed Treverton and Mrs. S. Cooley of the 4th line, on Sunday morning.

The Women's Institute called to a banquet of 200 for the South Hastings Baseball League on Saturday evening at the Plainfield Orange Hall.

Mr. and Mrs. Wilbur Wannamaker and Mrs. B. Wannamaker, Camilton, spent Sunday afternoon with Mr. and Mrs. Fred Wannamaker and family.

Mr. and Mrs. Harold Treverton spent Tuesday evening at the home of Mr. and Mrs. Milton Treverton and Marlene of 4th line.

Mr. and Mrs. Fred Wannamaker and Miss Marguerite Lancaster called on Mr. and Mrs. Percy Lancaster of 6th line, recently.

Mrs. W. Bradshaw spent Sunday at the home of Mr. and Mrs. George Sills.

Mrs. Sherman Parks and Mrs. Horace Palmer spent Tuesday evening with Mrs. Clare Parks and family.

Mr. Frank Treverton, of Belleville spent the weekend with her daughter, Mr. and Mrs. Ross Jeffs and family.

Mr. and Mrs. George Williams spent a day recently with Mr. and Mrs. Jack Salmon and George.

Deepest sympathy is extended to the family of Mr. and Mrs. Art Wright at the death of his brother Mr. Alden Wright, of Toronto.

Mrs. Ed Pope spent Thursday with Miss Olivia Gillespie.

Mr. and Mrs. Charles Treverton called at the home of Mr. and Mrs. Arnold Bibbs following Sunday evening church service.

Mr. and Mrs. J. Monroe of Tweedsmuir called at the home of Mr. and Mrs. William Van Allen on Thursday.

Mr. and Mrs. Clarence Hall spent Sunday with Mr. and Mrs. Roy Hall at Tweed.

Sunday dinner guests at the home of Mr. and Mrs. Lorne Reid Roslin, were Mr. and Mrs. Harold Treverton and Carole, Mrs. Clarence Parks and Donna, Mr. and Mrs. Ross Dorothy, Mr. Harold Markland of Picton and Sandra Thompson of Moira.

Mr. and Mrs. Jack Salmon and George spent the weekend visiting in Hamilton.

Sunday evening guests at the home of Mr. and Mrs. Arnold Shelly and David were Mr. and Mrs. Art Tutt.

Mr. and Mrs. Charles Treverton and Clare called Sunday afternoon at the home of her parents Mr. and Mrs. J. Emerson of Consecon, and were supper guests at the home of Mrs. Frank Treverton, of Belleville.

Mr. and Mrs. H. Palmer spent Sunday with Mr. and Mrs. Frank Palmer, Bannockburn.

Mrs. Harold Skelly of 7th line spent the day with her daughter, Mrs. Art Wright, and Debby.

Perth and Huron Counties Vote Today on Whether They Want Liquor Legally

LONDON, Ont. (CP) — Residents of Perth and Huron counties go to the polls today to decide whether they want their liquor and beer sold legally under controls, or not sold at all.

The two counties are the only ones in Canada that still prohibit liquor and beer sales under the Liquor Control Act, passed in 1878 under a provision of the British North America Act.

The county residents — about 30,000 are eligible to vote — will mark their ballots either for or against revocation of the old act. The question has caused a vigorous pre - referendum campaign that hasn't just been a matter of wet versus dry.

CONTROLS BIG ISSUE

The morals of drinking haven't been neglected. But the big bone of contention is control.

The Perth-Huron plebiscite say the only way to control drinking is to outlaw it, although its legal and regulated sales.

The anti - revolutionists say liquor and beer are liquor consumed and the more outlets there are the more liquor and beer will be consumed. They say the best situation when liquor can't be sold and all that's needed is effective prosecution of bootleggers and an educational job on the act that will prevent minors from drinking.

The pro - liquor forces say the only way to control drinking is to control liquor through its legal and regulated sales.

The anti - revolutionists say liquor and beer are liquor consumed and the more outlets there are the more liquor and beer will be consumed. They say the best situation when liquor can't be sold and all that's needed is effective prosecution of bootleggers and an educational job on the act that will prevent minors from drinking.

The pro - liquor forces say the only way to control drinking is to control liquor through its legal and regulated sales.

LOCAL OPTION

Provincial legislation, which would immediately take force if the old act is revoked, says that the matter of sales up to local option or beer by direct stringent penalties for selling or supplying liquor to minors, consuming liquor in cars or public places, drunkenness, bootlegging and illegal possession.

John E. Hutchins of Goderich, chairman of the Huron Citizens' Legal Control Committee, says voters are running wild and embarrassing police.

But S. Howson, who is against revocation, gives another side: "We have nothing to fear by not drinking in Huron County under the Canada Temperance Act than there is in other counties."

Mrs. Harold Treverton spent Wednesday afternoon with mother, Mrs. Clare Parks, and Donna.

Rev. R. F. Darke, of Roslon, called at the home of Mrs. C. Parks on Wednesday afternoon.

Mr. and Mrs. Carvie Reid of Roslin spent Wednesday evening at the Parks home.

Rawdon

RAWDON — Mr. Ronald O'Neill, Toronto, spent the weekend with Rawdon relatives.

Mr. and Mrs. Stewart Brady entertained Mr. and Mrs. L. B. Carscallen, Marmora, on Sunday.

Mr. Roger Smith is playing hockey with the Junior B team of Trenton.

Mr. and Mrs. Grant Hubble and Frank spent Sunday with Mr. and Mrs. Dick Kosston, Belleville.

Mr. and Mrs. Jack McKalhron visited her father, Mr. Dan Maitland, Picton.

Mr. and Mrs. Ross Jeffs and children visited Mr. and Mrs. Bert Jeffs, and Robert, at Prince Albert.

Born on Saturday, November 21st, 1959, at the Sine Maternity Home, Harold, Ontario, to Mr. and Mrs. Ronald Heywood, Stirling R. R. 4, a daughter.

Born on Monday, November 23rd, 1959, at the General Hospital, Belleville, Ontario, to Mr. and Mrs. Ronald O'Neil, Toronto, Ontario, a son, a brother by Tommy.

Born at the General Hospital, Belleville, on Wednesday, November 18th, 1959, to Mr. and Mrs. Sherwood Reid, a son, a brother for Glenda Lee.

Mr. and Mrs. Harry McAdam recently entertained Mr. and Mrs. R. Dickie, Bonarlaw.

Rawdonians from many points in the township attended the re-opening of the 85th anniversary services at Bethel United church, on Sunday.

Mr. and Mrs. Sid Williams were supper guests Saturday evening at the home of Mr. and Mrs. Archie Gordon, Springbrook.

Springbrook L.O.L. 442 and Stirling L.O.B.A. 655 attended divine service in St. Mark's Anglican Church, Rev. R. G. Fleming conducted the service and Mrs. Burton Woodbeck contributed a vocal solo.

Mr. and Mrs. Herbert Smith entertained the Morrison family at the open house on Sunday.

Mrs. Clarence Elliott, Tweed, spent a day last week with Mr. and Mrs. Fred Hutchinson.

Mr. and Mrs. Douglas Campbell, Mr. and Mrs. Ralph Jeffs spent a day last week in Toronto, and attended the Royal Winter Fair.

Mrs. Lindsay McKeown, Mount Pleasant-Rawdon, received word Saturday evening of the death of her father, Mr. Clarence Runnals. The funeral was held at Springbrook United Church on Tuesday afternoon.

Mr. and Mrs. Earl McAdam visited Brighton, Trenton and Belleville on the occasion of their 43rd wedding anniversary, on Saturday, November 21st.

Mr. and Mrs. Oscar Merrick and her father, Mr. Alfred Cranston, and Mr. and Mrs. Robert Merrick spent Saturday in Toronto, and attended the Royal Winter Fair.

Mrs. Harry McAdam spent Tuesday at the home of Mrs. Viola Dixon, Kingston, and Lawson Livetock Sales, at Hoard's.

Mr. Orco Sharp, Mount Pleasant, president of Stirling-Rawdon and Marmora Council of Christian Education, presided over two sessions at St. Andrew's United Church, Marmora, on Friday.

Those who attended both services from Mount Pleasant included: Mrs. Muller; Mrs. Herbert Hunt; Mrs. Roy Thrasher and Mr. Ross Hoard.

In the evening Mr. Eric Summers, superintendent of Mount Pleasant Sunday School, Mrs. Don Johnson and Mrs. Burton Sharpe were in attendance. The new president of the Mount Pleasant Women's Institute is Mrs. Fred Beckett, of Wellman. Mr. and Mrs. Byron Seeley recently entertained Mr. and Mrs. Kenneth Seeley, and family, Oshawa.

Mrs. Florence Heath, Belleville, is holidaying with Mrs. William Morris.

Mr. and Mrs. Milton Hagerman recently entertained Mr. and Mrs. Keith Wickens, Oshawa.

Mr. Harry McAdam, David, Bruce, Paul and Betty attended a surprise birthday party in the Community Hall, Roslin, on Thursday evening in honor of Mrs. Bill Pethrick, Petherick's Corners.

PRESENTATION

Last Thursday evening a group of folk from Mount Pleasant-Rawdon journeyed to Wellmens and spent a social evening with Mr. and Mrs. Jack Sharpe, who have recently taken up residence there.

The guests included: Mr. and Mrs. Harry Keating, of Marmora and Mrs. Paul Sharp and Mr. Marvyn Scott, Stirling.

During the evening, Mr. Eric Summers contributed guitar music, and Mrs. Clarence Scott read a selection.

An address of appreciation was read by Mr. Summers to Jack and Noreen and, on behalf of all the folk, at Mount Pleasant-Rawdon, Messrs. Clarence Scott, John Morgan and Mrs. Frank Spencer made the presentation of a five-piece bridge set to Mr. and Mrs. Sharpe on behalf of the children, Paul and Peter, a rocking chair.

The recipients voiced grateful thanks for the party and gifts and said they would long remember their sojourn at Mount Pleasant for the past five years.

Mrs. Raymond McConnell and daughter served light refreshments and all enjoyed a social half hour.

POLITENESS WINS

BERLIN (AP)—Politeness won out over efficiency in the West Berlin borough of Neukoelin. By unanimous vote the borough councillors overruled city auditors who contended civil servants wasted time by answering the phone with "good morning" and similar greetings.

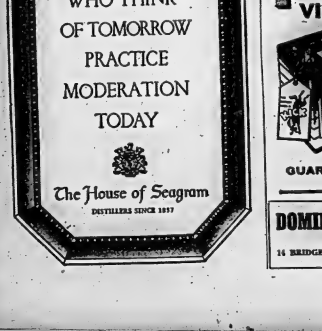

Make Jakarta Closed Town For Foreigners

JAKARTA, Indonesia (Reuters)—Military authorities Sat. declared the Indonesian capital a closed town for aliens "in the interests of public order and security." The Antara news agency reported.

A city parkview spokesman said the ban will not apply to children under 16 who with to join their parents already in the city.

It will affect foreigners planning to live here permanently or temporarily. He said violators would be subject to up to three years in prison.

Some other towns in west Java also were reported closed to aliens.

The order follows conflicts over Indonesia's ban on foreign retail traders, mostly Chinese, from the country's rural areas.

The ban on traders is due to come into effect at the end of the year. The Indonesian army recently ordered foreign Chinese to quit their homes in west Java villages and go to cities and towns "for security reasons."

(ADVT.)

ACCURATE HAUL

NOVA LISBOA, Angola (AP)—Professional big game hunter Antonio Loucao reports he killed 226 crocodiles with 228 shots on one hunting trip. He brought back 322 croc skins as trophies. Angola is in Portuguese West Africa.

The Value Of A Gracious Heart

Is your mate's self-confidence disappearing? How can you give your child needed confidence and assurance? *There is a way to* build up the self-esteem of another human being which will enrich you yourself. In December Reader's Digest is the priceless secret which wives, husbands, mothers—any human being can use to encourage others. Get your December Reader's Digest today—37 articles of lasting interest.

I Believe in Playing Safe...

in matters as important as taking care of my family and providing an income for retirement

"That's why I've given life insurance first place in my financial program. Not only does it give my wife and children the protection they need—it also provides me with assurance of a definite income at retirement—an income which I can never lose, and which will continue as long as I live.

Life insurance gives me guarantees—not guesswork!"

Today is a good day to talk to a London Life representative

London Life Insurance Company

Head Office—London, Canada

89-3A

Second Section

The Ontario Intelligencer

Pages 11 to 20

BELLEVILLE, ONTARIO, MONDAY, NOVEMBER 30, 1959

Code of Ethics Designed To Guide Buyers, Cut Down Misleading Ads Proposed

OTTAWA (CP)—Drafting of a code of ethics designed to guide buyers and cut down misleading advertising is proposed by the royal commission on food price spreads.

Its report, made public today urges that the Association of Canadian Advertisers in co-operation with the food industry draw up and administer such a code.

The commission says characteristics of a "defence of the sovereignty of the consumer" and of the widest possible choice are the part of the consumer.

The report makes a number of findings about the growth of advertising—spending on it rose almost 600 per cent between 1926 and 1957—and about the proportion 11 cents of every dollar added to the cost of food after it leaves the farm—almost five per cent in 1926 and more than double the 1949 proportion.

FACILITATE PURCHASE

Dr. Andrew Stewart, commission chairman told a press conference that the idea behind this and other proposals for consumer protection is that "consumer sovereignty" is served by measures which facilitate informed choice.

"... If the increase in the price spread of food products is to be checked, or slowed, new legislation and the administration of policies under existing laws should be directed more by the criteria of the general or consumer welfare."

On the basis of this philosophy, the commission makes 14 recommendations:

1. A consumers' office in the justice department to which the views and representations of consumers will be taken and which would publicize measures to protect consumers and make them available to them.

2. Continued efforts by government departments in co-operation with the trade towards more information available, standardization of container sizes and simplification of grading.

3. Where stamp plans are in effect, the retailer be required to offer the buyer a specified cash discount as an alternative.

MAJOR EXPENSE

The fivefold rise in advertising expenditure as food moves from farm to shopping basket was by far the greatest increase in all the things added to the food marketing bill although it represented only five per cent of the total bill.

Advertising spending increased considerably at different stages of the marketing process but the food processors' share of total advertising rose steadily in the period 1926 to 1957 and declined in 1957.

At the same time, the relative importance of advertising by wholesalers and retailers declined. Among the retailers, food chains increased their advertising over the 31 years more than did retailers.

Against this background, the commission commented particularly on the growth of television advertising and on advertising rates in newspapers, popular magazines and business publications.

TV accounted for the greatest part of the increase in total advertising spending, due partly to the extensive and rapid coverage of TV in the 1950s. Rates for advertising in publications rose moderately in the period.

HELPS ECONOMY

In general, the commission said, advertising, by obtaining public acceptance of new products, contributes to the growth of the economy. Simple and direct advertising added to the convenience and welfare by enabling him to make informed choices in disposing of new incomes.

But the commission expressed reservations about some forms of advertising. All were agreed that false advertising should be prevented.

"Misleading" advertising and promotion are a cause for complaint. It would be interesting to know the total expense involved in advertising by competing firms to assume consumers their product is the best.

"The ultimate misconception to which people can be led is that anything in the market is 'free'."

Consumers might never find out whether they were being misled by being induced to buy something said to be better.

The commission was reluctant to accept the argument that "better informed consumer they are misled, the lesser is to use better judgment next time. With new products the consumer had no way of knowing, until after buying, whether she wants it.

"For this reason, we feel that any argument that condones misleading advertising indicates cynical disregard for the welfare of the consumer."

Regarding labelling and packaging, the report said complaints were expressed that multiplicity of packaging, varieties and brands confuse the consumer.

The commission's view was that [illegible] is generally valuable to the consumer more choices. But in the case of the great variety of offerings the public welfare and the consumer's welfare is assured "only if and to the extent that merchant accepts his clear responsibility to assist the consumer to make informed choices among the alternatives offered."

Certain simple ways of doing this at little or no additional cost to the merchant included restricting the identification of price, clear marking of volume and weight of contents and clearly recommended consistently applied and meaningful grades of quality.

The commission drew attention to a section of the Food and Drugs Act which says no one shall label, package, treat, process, sell or advertise any food in a manner that is false, misleading or deceptive or likely to create an erroneous impression regarding its character, value, quantity, composition, merit or safety.

RECOMMENDS PROPOSAL

The report commends the government's proposed amendment to the act which seeks to prevent sale or use of an article through misleading representation of its character, composition, merit or quality.

The commission also commends the establishment of a consumer section in the justice department is another step in consumer education, the commission says government efforts to effect more effective ways of informing consumers of particular groups without regard to their membership in highly organized and inarticulate body of consumers.

"... The welfare of the consumer cannot be assumed to be adequately represented by large industrial organizations."

The consumer section of Consumers could act as a channel of communications but both it and the justice department [illegible] would be helped if there were some office to which particular representations could be taken.

A function of the office would be to see that these were dealt with as speedily as possible by the appropriate branch of government. It also would publicize measures to protect consumers or consumer protection and services available to the consumer.

The commission said it had in mind a document similar to that published in Britain, entitled Consumer Protection and Guidance No. 1, which this consumer office would publish.

DIDN'T LIKE NOISE

SAN FRANCISCO (AP)—Thomas Mannion, a steel construction worker who loves quiet Sundays, told police: "I like to sleep late enough—I was fed up. That's why, he said, he fired two pellet shots at 18-year-old Robert Valdez. They struck a window of the fender of his hot rod in front of his car across the street and below Mannion's second floor apartment. One bullet grazed the head of Valdez. A second pierced the car's roof. Police charged Mannion with suspicion of attempted manslaughter.

Says Rich Group Plotted to Make Captive of FDR

NEW YORK (AP)—Cornelius Vanderbilt Jr. says some wealthy Americans plotted to make a captive of President Franklin D. Roosevelt in the time of his third-term election in 1940.

In an autobiography published today, Vanderbilt says rich industrialists and others who met around fashionable dinner tables in New York, Newport and Washington conspired to get "that loan" out of the White House by hook or crook.

"I use the word conspiracy," Vanderbilt writes, "I really am talking of a plot or a seething, long-discussed plan to — shall I say — capture the president."

A precipitating motive, Vanderbilt says, was to prevent Roosevelt from interfering with preparations for large profits in the developing war crisis.

Vanderbilt, a writer, an associate of Roosevelt, and a member of a wealthy society family, says he became privy to discussions among the anti-Roosevelt financial group that "really mattered."

But he says they never went beyond talk and that he was allowed to tip them off that Roosevelt and the FBI knew about it.

The FBI had no comment to make. It has confirmed all the story in Vanderbilt's book, Man of the World: My Life on Five Continents. But U.E. Baughman, chief of the secret service which protected presidents, said he has never heard of such a plot.

Neither commented on that at the time Vanderbilt says the plot was made. Frank J. Wilson, now retired, also said he had no recollection of such a scheme.

UN Will Stage Algerian Debate

UNITED NATIONS (AP) — The UN opens debate on Algeria's bid for freedom from the French-French talks on how to end the Algerian revolution.

Tunisia's delegate Mongi Slim was to be the first speaker in the debate in the General Assembly's political committee.

The French served notice they would boycott the debate, contending Algeria is an internal French problem and the UN is forbidden to intervene in domestic matters.

But Algerian rebel representatives planned to attend the debate under rights provided by the Tunisian delegation. They also hoped the discussion would prompt France to give a clear answer to their latest offer to settle the Algerian political future, instead of discussions of a military cease-fire only that has been offered.

LIGHTNING KILLS SEVEN

JOHANNESBURG, South Africa (Reuters) — Seven Negroes were killed and two seriously injured when lightning struck through a window and spread along the whole length of a building near here Sunday. A baby died in the arms of a woman who was killed suffered no injuries at all.

Royal Commission Recommendations

OTTAWA (CP)—Specific recommendations of the royal commission on food prices include:

Extend combines investigations into food buying practices including contracts between buyers and primary producers and into food industry practices, and publish the results.

A permanent and independent commission on prices, productivity and income to review the food industries and report yearly to the federal cabinet.

Require private companies to report financial operations to the federal government under the Companies Act, as is required of public companies.

Where retailers give trading stamps, require them to offer the consumer as an alternative a specified cash discount on purchases.

As a protection to consumers, draft a code of ethics by the advertisers in co-operation with the food industry, to guide advertisers and reduce misleading advertising.

Continue efforts by government in co-operation with the trade towards more informative labelling, standardization of container sizes and simplification of grading.

An office in the justice department to which consumers could make complaints and which would gather and publish information on consumer protection legislation and on services available to aid consumers.

A firm stand by government in defence of a stable domestic price level and public support of policies aimed at this.

Develop an approach to statistics designed to detect areas of industry where efficiency is increasing most rapidly, requiring a closer look at operation of firms in particular industries.

A federal fair trade practices act to be used, where provinces agree, for the fish marketing arrangements similar to compulsory agricultural marketing boards.

As a long-term measure, limit any share of the consumer dollar, federal incorporation of farm co-operatives.

More complete information on operations of small enterprises.

More attention to improving statistics on data on incomes derived from productive services.

Assistance by government to establish a fish grading system defining size and quality conditions or quality raw fish and similar grade definitions for products processed and sold by fishermen.

As part of a bureau of statistics effort to improve measurement of incomes, provide information on total incomes of fishermen, including earnings from all other occupations.

Better statistics for owners of small businesses.

Coordinate information on retail and wholesale trade and on manufacturing.

Continue a program to improve statistics for Newfoundland fisheries and integrate them into the general fisheries statistics of Canada.

Marketing Services, Higher Prices for Services Cause Of Wide Gap in '49-57 Period

OTTAWA (CP)—The widening gap between the price paid to the farmer for most food products and the price paid by the consumer resulted from more marketing services and higher prices for those services in the 1949-57 period, the price spreads commission said today.

The royal commission, reporting to the government on a two-year study of food price spreads, said the widened farm-retail gap in 1952, narrowed for the next two to three years and stretched out again in the period from 1954 to 1957.

For 20 basic food commodities it lists the following percentages the farm share of the retail price:

	1949	1957
Beef	63.9	55.7
Pork	57.9	55.7
Fluid Milk	54.5	47.5
Evaporated whole milk	61.8	41.4
Process cheese	53.5	36.4
Butter	76.3	77.4
Chicken broilers (1953-1957)	61.7	57.5
A-large eggs	61.3	57.4
Wheat-flour	49.0	34.2
Rolled oats	10.2	10.0
Potatoes	47.2	47.2
Canned tomatoes	20.0	18.1
Canned peas	19.3	16.2
Frozen peas (1952-57)	13.0	11.6
Frozen corn	19.3	16.2
Fresh apples	32.6	33.3
Canned strawberries	32.8	32.0
Frozen strawberries (1952-57)	32.8	32.0
Canned peaches	22.9	22.2
Sugar beets	21.7	22.5
Average	43.7	44.8

The commission says that, in some cases these figures are deceptive. In the case of beef, the rapid rise in the price between the two years was due to the fact that the prices were at different stages of a cycle variation in production and prices.

OTHER PRODUCTS

On the widening gap in the other products the report has these comments:

Pork—The main factor in the widening spread "seems to have been the increased amount of processing and packaging particularly for the smoked or cooked pork products."

Fluid milk—Increased processing and delivery costs, particularly payrolls and containers, appeared to have been the main reasons for the widening spread.

Cheese — the widening spread was due mainly to the addition of more processing services, such as cutting into smaller sizes or slices, and to more packaging and advertising.

Butter — the spread narrowed. The commission reports absorbed some butter marketing costs.

Eggs—the spread widened substantially due mainly to increasing costs of grading and wholesale selling.

Cereals—prices to producers declined but flour and bread prices rose. Increases in the cost of milling into-flour widened substantially but not nearly as fast as the spread on wheat-into-flour because of the rise in milling costs came from the increased amount of consumer-like packaging. The gap widened between the 50 per cent mainly due to higher labor, packaging, promotional and delivery expenses.

Potatoes—higher labor costs of packaging, piling, transportation costs and constant per cent charges for wholesale and retail on a rising farm price helped widen the spread.

Canned fruits — increased processing costs were the main factor in the greater spread.

Canned peas—increased wholesale and retailing charges extended the spread.

Frozen vegetables and fruits—supply has been increasingly plentiful. Increased freezer space in retail outlets and keen competition from other frozen foods exerted a downward pressure on prices.

Apples—longer and more expensive storage, higher packing house costs due to higher wages and a multiplicity of containers, higher freight costs and more advertising and promotion were at work in widening the price spread faster than for any other commodity studied.

"It's more than he'd want to pay, but ha-ha I'll take it."

16 Accidental Deaths Recorded During Weekend

BY THE CANADIAN PRESS

Traffic mishaps, most on icy roads during poor driving conditions, were responsible for all accidental deaths in Canada during the weekend.

A Canadian Press survey from 6 p.m. local times Friday until midnight Sunday showed that the deaths occurred in Ontario—seven in collisions and one by carbon monoxide poisoning while a truck was stuck in a ditch.

There were four deaths in Quebec, two in Nova Scotia and one each in Manitoba and Alberta.

The toll includes accidents connected with all forms of holiday activity.

ONTARIO LIST

The Ontario dead:

Ewald J. Klaus, 45, and his wife Audrey, 46, of Sunderland, Friday night when their car collided with a transport truck three miles south of Cobalt.

George Steven Thomas, 43, of Odessa, Saturday when his car ran off a highway near Kingston and overturned three times.

Mrs. Bruce Mitchell, 32-year-old mother of four, of Hillside Centre, when her car left a highway 26 miles south of Owen Sound and overturned Sunday.

Cindy Hope, 18, of Carleton Place, early Saturday in a car crash five miles south of her home in which three other teenagers were injured.

Lawrence Hayes, 29, of Toronto, Saturday when hit by a car while walking on a city waterfront street.

PANEL TRUCK FATALITIES

Emery Bonter, 62, of Caledonia, Sunday when a panel truck went out of control on a curve near the village and plunged into a ditch.

James Sunday as he sat in his steel tractor cab in a field near South Pengrupie. A companion, Velma Hickman, 15, was injured.

Couple was found frozen and dead Sunday by Joe Hopkins, a passing motorist. Police have taken to hospital, is described as being in good condition.

Perpetual Price War Among Stores Is Claim

TORONTO (CP) — Spokesmen for supermarket companies in Toronto today denied the suggestion of the royal commission on price spreads that there is too much price war and too much competition and too little profit in the food business.

Scott Ingram, vice-president of Dominion Stores Limited, said there is "a perpetual price war" among food retailers and it has cut the supermarkets' profits to a point where they are down to about half that of manufacturers.

An official of Loblaw Groceterias Limited, who asked that his name not be used, declared that promotion expenditures have become very high.

Mr. Fagan said contests and giveaways have a legitimate place when introducing new lines, new products, or in connection with events that are of public interest on a temporary basis.

AGREE ON ONE POINT

He agreed with the commission's finding that "firms who find themselves involved in the use of promotional devices that are unsatisfactory to them" should form an association and agreed limitation of these activities.

R. E. Logsdon, general manager of the Association of Canadian Advertising, said he could not understand why Sue Ford Industry had been singled out. The association already has a code of practice which it considers members to adhere to it.

Of all the national supermarket chains, only Dominion Stores Limited belongs to the advertisers association, he added.

The Loblaw spokesman said his firm spends about 1½ per cent of its sales on advertising. It would support any reasonable measure to prevent it in the industry.

SUBWAY TO BE ENLARGED

LONDON (Reuters)—Moscow's 30-mile subway system will be increased by a further 34 miles before 1965 to serve the suburbs and outlying housing developments, the Soviet news agency Tass reports. The subway carries about 2,700,000 passengers daily.

Retailers Giving Trade Stamps Should Offer Buyer Choice Of Specified Cash Discount

OTTAWA (CP)—Retailers giving trading stamps should be required to offer the buyer the alternative of a specified cash discount, the royal commission on price spreads recommended today.

Reporting to the government on a two-year study of the spread in the price received by the food producer and that paid by the consumer, the commission said the consensus is that premiums and trading stamps are in self-defeating — gains in traffic, sales and profits are dissipated when competitors imitate the innovator.

Furthermore, such promotional devices had not increased the per consumption of individual Canadians.

The commission found that the cost of these "services" is passed along to the consumer. Dr. Andrew Stewart, commission chairman, said that "in moving in the direction of preventing food price increases, the commission believes that the services which are provided by food retailers with are the promotional services such as contests, giveaways and gimmicks".

OPPOSES GIMMICKS

Dr. Stewart in an interview that "gimmicks' means such things as towels or cutlery in soapflake packages and offering premiums to include stamp plans.

Such promotional devices were part of an 86-per-cent increase in the cost of marketing a basket of food between 1949 and 1958. Premiums and trading stamps accounted for a large part of the promotional expenses of food chains.

Stamp plans are in operation in most provinces but have been prohibited in Alberta, although Premier Fulton has said they are a provincial responsibility to deal with insofar as they affect merchandising devices. He has promised to place before the legislature in the criminal code prohibition against trading stamps that might endanger the currency or be fraudulent.

In addition to its recommendation on stamp plans, the commission also suggested:

1. "As an alternative to any possible limitation of promotional expenditures of food processing firms might elect, as they are permitted to do under present legislation, to pay patronage dividends similar to those paid to members and non-members of consumer co-operative organizations."

2. "Where prices continue to be controlled, as in the case of rent of return on investment, and no effort can be possible to effect a reduction in gross remuneration might be given to decrease the cost of the service and reasonable return on investment. Any such reduction in rent would be subject to a higher assessment."

ATTRACT TRADE

The basic aim of premiums and stamp plans, the commission said, is to attract and retain trade. Stamp plans reward customers for their patronage by giving them specified articles without monetary compensation to the retailer.

The commission said replies to questionnaires sent to food processors and distributors indicated a lack of agreement among retail chains as to the relative importance of premiums and stamp plans as promotional devices.

One big chain spent 75 per cent of its promotional budget on such devices while another spent nothing.

The commission said sp-cavities driving.

Not Impressed With System Of Democracy

OTTAWA (CP) — A Russian observer of Canadian affairs in Ottawa for six years, Vladimir Vasheshchenko, said Sunday he has been relieved meeting Canadians but is not impressed by their system of democracy.

The representative of Tass news agency, (which serves daily and weekly newspapers in the Soviet Union (was interviewed on the CBC's nationally - televised program News Magazine).

In good English he said he has been all of Canada's provinces and described the country as young and developing. In the cultured sphere he found Canada progressing, and he mentioned the National Ballet of Canada, theatres such as that at Stratford, and the formation during the 1958 session of the Canada Council.

He said that at no time did he have difficulty obtaining information of any kind for his work as a correspondent.

He said Canadian democracy has many limitations.

One of these is the difficulty experienced by political parties and newly-formed groups in getting such as the CCF was in its backward position because it wouldn't accept enough funds for campaigns, and its revenue from workers' dues was not sufficient.

In Russia, he said, candidates for legislatures were provided opportunities to campaign at meetings and through radio and newspaper advertisements. Russia has just one major political party— the Communist party.

Commission Members Split As to Chain Stores' Prices

OTTAWA (CP) — Establishment of a permanent and independent council to make a continuing review of prices, productivity and income in the food sector of the Canadian economy was proposed today by the royal commission on price spreads.

It recommended that the council be endowed with funds to enable it to act quickly independently for periods of five years. This was preferable to parliament voting funds period-ically or funds being provided by the government.

The council would present an annual report to the federal cabinet reviewing changes in food price prices and incomes which had occurred in the previous year. It would focus particular attention on changes in productivity and to situations in which increasing efficiency offers prospects of price reductions.

The commission said the council — similar bodies were established in Australia, New Zealand, United States and Britain—could

Fifteen Homeless

PETERBOROUGH (CP) — Fifteen people were left homeless when fire destroyed a downtown apartment block here early today.

The fire, believed to have been started by a cigaret butt, was discovered by a tenant who aroused occupants to flee with only the clothes they were wearing.

Damage to the three-storey building was estimated at $33,-000.

NINE DEAD

PUERLA, Mexico (AP)—Nine persons were killed and 50 injured Sunday when a truck carrying 49 oil workers overturned on a highway near Coatzacoalcos. The accident was blamed on

Minor Hockey Notes

A couple of 1-0 shutouts featured the busiest minor hockey schedule games at Memorial Arena Saturday morning and, strange as it may seem, the same result got both.

Quinte blanked the Maple Leafs in the 10.45 game, with David Hurst getting the shutout in the Quinte nets. David Carr scored the lone goal with Bill Phillips assisting.

In the next game, at 11.15, the Mets shut out the Beavers 1-0 with David Hurst again in the winner's net. Allen Mott scored the only goal, unassisted.

Red Wings won a close 3-1 decision over the Canadiens. Robert Reddick and Jim McGuigan were the Wing scorers with Bill Dovey getting an assist. Frank Farrell scored for Canadiens. Fraser assisted.

Rangers downed the Black Hawks 3-1. Jack Boyle and Jack Thompson had a goal and assist each with Paul Bennett, John Burnett and Bill Leslie also scoring. Ethier drew one assist. Paul Stinson scored the Hawks marker with J. McGuire and Ingram helping.

Bytes racked up a 4-1 win over the Browns. Bill Goode'sslow had two goals, one unassisted to Hazlewall and Chambers, Dougherty and Muldoon got assists. Blakley tallied for the Browns.

SOUTH AFRICAN COMPOSER

Arnold Van Wyk, South African composer whose first symphony was premiered in England in 1953, is a music lecturer at the University of Capetown.

Draft Day For College Football Stars

PHILADELPHIA (AP) — The 12 National Football League teams draft a total of 340 college players today and then set out to enlist the fledgling American Football League for their services.

Each NFL club selects 30 players. Acting commissioner Austin H. Gunsel, named to fill in for the late Bert Bell about a month ago, will preside.

AFL teams last week drafted most of the graduating stars sure to be named in today's NFL meeting. The NFL, in its 40th year, is hopeful its stability, its security and prestige it offers, as well as cash, will influence the stars to play in the established organization.

AFL teams, backed in most cases by millionaires, offer cash and a pitch that players signing with the new league have a better chance to make the grade. The AFL hopes to begin operations next season.

NFL teams will select according to the standings at the end of Sunday's games. Chicago Cardinals and Los Angeles Rams have 3-8 records, so one of them will get first pick and the other second. In the next round the order will be reversed.

Choosing after them, in order, will be Detroit Lions, Washington Redskins, Green Bay Packers, Pittsburgh Steelers either Chicago Bears, Philadelphia Eagles or Cleveland Browns, San Francisco 49ers or Baltimore Colts, and last, New York Giants.

CHAMPAGNE BATH — Three Winnipeg players got a bath of champagne from a fellow player as the Blue Bombers celebrate their Grey Cup victory in their dressing room. Left to right are Garland Warren (44), Ernie Pitts (77) and Farrell Funston (71). (CP Wirephoto).

Will Play 154 Game Sked

ST. PETERSBURG, Fla. (AP) —The International League Sunday adopted a 154-game playing schedule for 1960 with the season opening April 20 and ending Sept. 11.

Opening day pairing will be: Montreal at Columbus, Toronto at Richmond, Buffalo at Miami, Rochester at Havana.

Frank Shaughnessy, president of the Triple-A circuit, said the league members, after listening to Havana owner Roberto Maduro, expressed their satisfaction with the Havana situation. There had been some talk Havana might be dropped from the league.

Shaughnessy said the league meets again Tuesday to discuss the amendments which will be voted upon at the regular minor league session Thursday.

Problems Face Minor Leagues Annual Confab

ST. PETERSBURG, Fla. (AP) —The minor leagues opened their annual convention today, faced with perennial bonus, player and money problems.

The agenda included 28 proposed amendments but for the first time in almost 30 years radio and television were not listed. The minors apparently have become resigned to the fact no relief measures against radio-TV network broadcasting into their territories are feasible as long as the United States Congress declines to pass control legislation.

Sharpest debates during the five-day sessions probably will centre around plans to set up an unrestricted draft of all minor leaguers and a free agent draft, similar to exist in the present first-year draft and another effort to establish a bonus rule that will work.

The first order of business, however, was the annual major league draft followed by the minors' own player selections.

Washington Senators, who have first call this year because of their last - place finish in the American League, were expected to draft Don Lee, 25-year-old right-hand pitcher who won 14 games and lost nine at Louisville in 1959. Philadelphia, last in the National League, had next call.

When all clubs have indicated no further plan to select, it becomes the minors' turn, starting with the leagues of triple - A classification.

Last year's draft elevated 30 players, 12 to the majors at a cost of $200,000 outlay. Only three remained in the big leagues all year.

Olympics

Inference Canadians Pros Disturbs Dutchies' Goman

TORONTO (CP) — Canadian sportsmen were disturbed Sunday night at a suggestion by two of the worlds top international sports officials that the Winter Olympics should be abolished by 1968.

Speaking in Geneva Sunday, Marc Hodler, president of the International Ski Federation, and Otto Mayer, chancellor of the International Olympic Committee, said the Winter Games are "too tainted with professionalism to be worthy of the Olympic tradition."

George Dudley, secretary-manager of the Canadian Amateur Hockey Association and president-elect of the International Ice Hockey Association, challenged an inference that the Winter Games are more tainted that the summer games.

NOT YET PREPARED

"Certainly the IIHF is not prepared at the moment to recommend to the IOC that the Winter Games be abolished," he said.

However, Canada is having increasing difficulty in organizing representatives who can compete with other nations in the Winter Olympics.

"Olympic regulations cut down our scope considerably," Dudley said.

Both Mayer and Hodler stressed that any move to abolish the games would not affect the 1960 games at Squaw Valley, Calif., but Mayer said it is at least possible the 1964 Games at Innsbruck, Austria, might be the last of the series.

"If the sports federations would suggest the abolition of Winter Games I am sure the IOC would be only too delighted," he said.

"Most modern winter sports have no place in the Olympic Games and too Olympic idea as a whole would only gain in dignity if it were divorced from these sports."

Ernie Goman, business manager of Kitchener - Waterloo Dutchmen, Canada's hockey representatives for the 1960 Olympics, was disturbed by what he considered as obvious inference that the Canadian team is tainted with professionalism.

"I can see no reason why Mr. Hodler and Mr. Mayer should differentiate between winter and summer games," he said.

H. Rae Grinnel, president of the Canadian Amateur Ski Association's northern and southern zones, found the suggestion "most surprising."

"Our skiers never compete for monetary gain," he said. "It is only in the field of instructing that they receive any remuneration. I can see no reason why Mr. Hodler and Mr. Mayer included skiing in their report."

WORLD'S FIRST ADJUSTABLE SHAVER

New

Remington Roll-A-Matic adjusts to any beard or skin

Roll-A-Matic shaving obsoletes them all! At last—a shaver *every* man can tailor to *his* own particular skin and beard! In the New Remington Roll-A-Matic Electric Shaver, exclusive Roller Combs now *rise* when your skin needs more comfort, *lower* for heavier growth, week-long beards and *new* straight-line trimming of sideburns or mustache. With unlimited settings in between, you'll find one precisely right for your beard or skin!

Only Remington's exclusive Roller Combs roll skin down, comb whiskers up. That's why only man-sized Remington with 6 diamond-honed cutters can comfortably shave your Hidden Beard-whisker beans below ordinary shaving level. Shaves last hours longer!

Now, these Roller Combs adjust to fit your face, any face. They make new Roll-A-Matic shaving your first automatically problem-free shaving, no matter what your beard or skin condition! So get the new Remington Roll-A-Matic Shaver today! At all Remington dealers, including drug, jewelry, department and appliance stores.

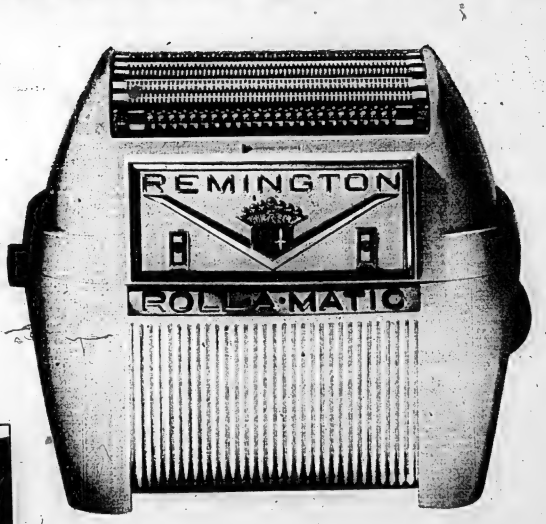

Product of Remington Rand Limited, Electric Shaver Division, Toronto

NEW ADJUSTABLE

REMINGTON® ROLL-A-MATIC

ELECTRIC SHAVER

Hockey Results

By THE CANADIAN PRESS

National League

	W	L	T	F	A	Pts.
Montreal	11	3	4	61	45	26
Toronto	11	5	6	56	49	28
Detroit	10	8	4	62	58	24
Boston	9	11	4	78	87	22
Chicago	4	14	4	52	67	12
New York	3	14	6	60	97	12

Saturday's Results

Detroit 9 Montreal 1
Boston 2 Toronto 1
New York 2 Chicago 6

Sunday's Results

Montreal 1 Boston 2
Toronto 4 Detroit 1
Chicago 2 New York 2

Wednesday's Games

Montreal at Toronto
Boston at Chicago

American League

	W	L	T	F	A	Pts.
Springfield	16	6	3	105	73	35
Providence	14	11	0	85	81	28
Rochester	12	9	0	77	81	24
Buffalo	10	11	2	70	87	22
Hershey	9	12	3	63	65	21
Cleveland	8	12	3	59	80	19
Quebec	7	16	1	54	97	15

Saturday's Results

Cleveland 2 Springfield 3

Sunday's Results

Springfield 5 Buffalo 0
Hershey 3 Rochester 1
Providence 4 Cleveland 2

Tuesday's Games

Providence at Quebec

Western League

	W	L	T	F	A	Pts.
Vancouver	17	7	2	85	63	36
Victoria	13	10	0	70	64	26
Seattle	13	10	1	88	70	27
Edmonton	10	9	3	76	74	22
Calgary	9	12	0	64	80	18
Winnipeg	8	13	1	74	91	17
Spokane	8	15	1	70	97	17

Saturday's Results

Spokane 5 Calgary 4
Seattle 2 Victoria 3

Sunday's Results

Vancouver 2 Seattle 4

Tuesday's Games

Winnipeg at Edmonton

Eastern Professional League

	W	L	T	F	A	Pts.
Sudbury	14	7	3	106	74	31
N. Rivieres	11	9	3	77	66	25
Hull-Ott.	10	9	3	76	86	23
Montreal	9	8	4	71	57	22
S.S. Marie	10	10	1	75	70	21
Kingston	6	14	3	85	111	15

Saturday's Result

Montreal 1 Kingston 3

Sunday's Results

Sault Ste. Marie 3 Montreal 3
Sudbury 7 Hull-Ottawa 1
Trois-Rivieres 4 Kingston 2

Tuesday's Games

Hull-Ottawa at Montreal
Trois-Rivieres at Ste. Marie

Ontario Senior A

	W	L	T	F	A	Pts.
Whitby	7	2	0	63	31	34
K-W	10	7	3	77	66	22
Chatham	10	8	1	86	67	21
Windsor	8	8	1	66	61	17
Stratford	3	15	2	52	76	8

Saturday's Results

Chatham 3 Kitchener-Waterloo 2
Windsor 2 Whitby 4

Sunday's Result

Whitby 7 Windsor 3

Tuesday's Games

Chatham at Windsor
Belleville at Whitby

NOHA Senior A

	W	L	T	A	Pts.
Boxyn-Nor	5	2	1	38	31	11
Timmins	5	3	0	47	37	10
Kapu	4	4	0	39	40	8
Abitibi	3	3	1	29	30	7
North Bay	0	7	0	17	23	0

x-withdrew from league

Saturday's Results

Abitibi 3 Timmins 1
Kapuskasing 10 Boyxn-Noranda 4

Future games undecided pending league meeting tonight.

Ontario Junior A

	W	L	T	F	A	Pts.
Marlboros	10	4	0	62	49	20
St. Michael's	7	3	2	52	36	16
Guelph	7	5	2	67	50	16
Barrie	7	5	1	49	46	15
Pete	5	7	0	50	58	10
St. Cath	2	8	2	41	55	6
Hamilton	1	9	2	34	63	4

Saturday's Result

Peterborough 2 St. Catharines 6

Sunday's Results

Peterborough 1 Marlboros 7
Guelph 1 St. Michael's 7

Tuesday's Games

Barrie at St. Catharines
Hamilton at St. Michael's
Guelph at Marlboros

SATURDAY

Western International

Rossland 7 Nelson 5

Okanagan Senior

Vernon 5 Kelowna 2
Penticton 2 Kamloops 9

Saskatchewan Junior

Estevan 3 Flin Flon 9
Regina 2 Moose Jaw 6
Moose Jaw 1 Melville 9

Western League

Greensboro 3 Charlotte 2
Johnstown 4 Philadelphia 2
Clinton 4 New Haven 1
New York 5 Washington 4

International League

Fort Wayne 9 Louisville 2
Toledo 3 Omaha 2
Milwaukee 9 St. Paul 8
Denver 9 Indianapolis 5

Ontario Junior B

Woodstock 5 Sarnia 7
St. Catharines 9 Welland 4
Interprovincial Senior
Buckingham 6 Pembroke 4

New Scotia Intermediate

St. Mary's 3 St. F.X. 2
DeBaie 12 Acadia 10

Cape Breton Senior

Sydney 9 Glace Bay 6

SUNDAY

Saskatchewan Senior

Saskatoon 3 Moose Jaw 4

Ontario Junior B

Manitoba Junior

St. Boniface 5 Flin Flon Rangers 0
Wpg Monarchs 2 Wpg Rangers 4

Saskatchewan Junior

Estevan 1 Flin Flon 8
Thunder Bay Junior
Fort Arthur 2 Port William C 3

Eastern League

Johnstown 2 New Haven 1
Clinton 8 New York 3

International League

St. Paul 8 Milwaukee 3
Toledo 4 Omaha 3
Denver 4 Louisville 10

Interprovincial Senior

Buckingham 6 Pembroke 4

Metropolitan League

Sorel 3 Lachine 2
St. Jerome 4 Snowdon 1

Ontario Senior B

Strathroy 3 St. Thomas 4

Ontario Junior B

Tillsonburg 9 London 2

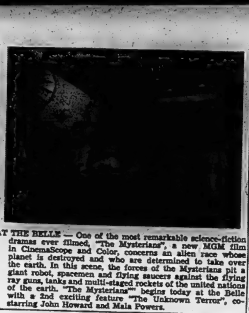

AT THE BELLE — One of the most remarkable science-fiction dramas ever filmed, "The Mysterians", a new MGM film in CinemaScope and Color, concerns an alien race whose planet is destroyed and who are determined to take over the earth. In this scene, the forces of the Mysterians pit a giant robot, spacemen and flying saucers against the flying ray guns, tanks and multi-staged rockets of the united nations of the earth. The "Mysterians" begins today at the Belle with a 2nd exciting feature "The Unknown Terror", co-starring John Howard and Mala Powers.

AT THE McCARTHY — Stars Glenn Corbett, centre, and James Shigeta face violence in tracking down the murderer of a bullfighter's lover in Columbia Pictures' "The Crimson Kimono", opening today at the Odeon McCarthy Theatre. An action-packed hit is "Murder Reported", featuring Paul Carpenter and Melissa Stribling.

Indians Win Third in Row

Springfield Indians, whose American Hockey League lead was in jeopardy a week ago, today have a five-point margin.

Since Gump Worsley came down from New York Rangers to play goal they have posted three victories. After topping Hershey 7-4 last Wednesday, they turned back Cleveland Barons 3-2 Saturday and whipped Buffalo Bisons 5-0 Sunday night.

Providence Reds got back into winning stride Sunday night with a 4-2 victory over Cleveland and the third-place Rochester Americans dropped a little farther off the pace when Hershey won 3-1.

Floyd Smith got two goals in the first period at Springfield Saturday, Cleveland's Mike Laughead beat Worsley in the third period to make it 2-2, Dennis Olson added the third Springfield goal before Greig Hicks connected for the second Cleveland goal.

GYR KEPT SUNNY

Rookie goaltender Claude Cyr sent to the Barons from Hull-Ottawa of the Eastern Professional Hockey League, made 32 saves, Worsley 28.

Harry Pidhirny scored three consecutive goals and Worsley registered his first league shutout against the Bisons as Buffalo. Bruce Cline and Bill Sweeney scored the first and last Springfield goals.

Goals by Lorne Davis, Earl (Dinkey) Reibel, Pat Pasquale and Dan Pollicisi gave the Reds their win at Providence. Gregory McAvoy and Ed Mazur scored for Hershey.

At Rochester the first two Hershey goals came with the Americans a man short. Herb Brooks and Brian Smith scored them. Dave Creighton's goal while Hershey was a man short put Rochester back in contention, but rookie Ray Kinasewich of the Bears sewed it up with a 200-foot shot into the empty Americans' cage after goaltender Ed Chadwick was withdrawn in favor of a sixth attacker.

Canucks Hold 9-Point Lead

By THE CANADIAN PRESS

Vancouver Canucks leave on a prairies tour this week with a nine-point lead over their nearest Western Hockey League rivals.

Canucks opened their eight-game road trip at Seattle Sunday night and lost 4-2 to the Totems. On their last prairie tour, Canucks won only two of six games. With Seattle and Victoria Cougars tied for second place and both getting hot, Canucks need a better result from this tour to retain a healthy edge.

Totems' win pulled them back into a three-way tie with Victoria at 27 points apiece. Cougars beat Totems 3-1 Saturday. Spokane Flyers picked up a 5-2 victory over Calgary Stampeders to give them a tie for last place with Winnipeg Warriors at 17 points.

Seattle had a 3-0 edge over Vancouver going into the third period. Canucks scored to within one goal late in the frame but Tommy Wylie added their hopes by scoring in an empty net.

Bill MacFarland, Gayle Fleidge and Rudy Filion scored Seattle's other goals, Ray Cyr and Dave Balon replied for Canucks.

In Victoria, Doug MacAulay and Art Jones scored for Cougars. Totems' only reply came from Fielder.

Chuck Johnson led Spokane against Calgary with two goals. Ron Attwell, Mac Meiklok and Bev Bell counted the others for Comets while Lou Jankowski and Gordie Vyprava scored for Stampeders.

BRITISH TV

A few regular television transmissions each week were carried by the British Broadcasting Corporation as early as 1932.

KINSMEN NEWSPAPER

KINGO

Numbers for Nov. 30 — N-45 O-65 0-74

Movie Column

Sterling Hayden Talks of Trip To Tahiti With Four Children

By BOB THOMAS

HOLLYWOOD (AP)—"One day out in the Pacific I sat alone with a book. I looked out on the horizon and I could see in my mind's eye—the boat I sailed to Tahiti when I was 22. And I remember all the dreams I had then, and how I had lost sight of them."

This was Sterling Hayden talking about his trip to Tahiti with his four children. The rugged idealist was back in Hollywood, but only briefly. He doesn't intend to lose sight of his dreams again.

"I'm taking the kids back up to Marin County, near San Francisco to live," he said over coffee. "I'll put them in school and then get squared away so I can settle down and write. I want to write about not only what has happened to me, but what is happening to this country."

The words come pouring forth from the tall blond actor. Some of them are bitter, but much of what he says makes sense. You get the picture of life-long rebel with a cause. The cause?

"I hate lies to see what America has become," he explained. "The philosophy now is 'gimme, gimme, gimme. I did take everything I can get as long as I don't have to be the pokey."

WRONG IMPRESSION

"It's not only in Hollywood. I didn't mean to give that impression when I landed in San Francisco: I was tired and not up to facing a press conference. Hollywood is only an extension of the prevailing philosophy.

"The same thing exists in every industry—television, subways, shipping. I was reading a maritime journal at sea and it said that Panama is the No. 3 nation in shipping tonnage. Why? Because freely American shippers won't go to evade paying taxes."

Hayden said it was his abhorrence of greed in Hollywood that triggered his departure.

"A big TV outfit came to me with a proposal," he recalled. "It would pay me big money and free abroad while I made a series. I could bank $125,000 clear every year for four years.

"All my salvators — the lawyers, business managers and others who surround a guy making $100,000 a year—told me to take it. That's when I mortgaged my boat for $15,000 and took off. I wasn't going to make my kids live in a foreign country while I made a lot of money working in a crummy, no-good TV series."

Why did he return from Tahiti?

NOT REAL DESTINATION

"As you know, I didn't intend to go there fi the first place," he said the was heading for Scandanavia, but didn't want to risk arrest at the Panama Canal on his former wife's contempt of court case.) "Tahiti was not a place I would have chosen to stay. It is strictly for those seeking escape—in the popular use of the word, but that's not for me.

"It was a rare experience for the children. But I didn't want them to stay there. They needed to come back to American authority. We have some stability in their lives."

He's proud of how the youngsters came through the experience: "They were 42 days on a small schooner. Some bone, without a woman to mother them. They did great. It was the calm on the voyage had been as malaria. It would have been a much pleasanter line."

TRUE TO NAME

PACOIMA, Calif. (AP)—Burglars backed a truck through the front window of a grocery Friday and carried off a 300-pound safe containing $7,000 in cash and $2,000 in cheques. The grocery's name: "Shoo Easy Market."

CJBQ

PROGRAM LISTINGS

MONDAY

NEWS on the hour and at 6.30, 7.30, 12.30, 5.15 and 7.15.
SPORTS at 6.15 and 6.30.
WEATHER GUIDE: 7.45 and 8.30.

8.30—Country Junctions. (Today's musical salute comes from Madoci.
7.00—Turkey Show. (Free turkey daily).
7.30—Breakfast.
8.30—Everybody Sing. (Many of the old favorite songs from the all time hit parade).
9.00—Bandstand. (Your host on CJBQ's evening radio service).

TUESDAY

NEWS on the hour and at 6.30, 7.30, 12.30, 5.15 and 7.15.
SPORTS at 6.15 and 6.30.
WEATHER GUIDE: 7.45 and 8.30.

8.55—Time to Chat. (Five minutes filled with friendly tips and suggestions from Ann Alan).
Morning Devotions. (From CJBQ's studios).
10.45—Worth Knowing. (Five minutes of interesting facts and information).
11.30—Jane Grey. (Five minutes of entertaining talks with Jane Grey and Paul Rice).
2.00—Canadian Cavalcade.
Dorothy Daniel's Christmas salute from Toronto.
7.30—Tonight at Seven. (Discussion dealing with the unemployment situation in Canada).
7.45—Report from Parliament Hill.
8.00—Bandstand. (Your host Bill Compeau has the latest and the oldest favorites throughout the years).
8.30—Variety Show. (Your host Bill Compeau as he plays and sings his old favorites).
9.00—Let's Be Musical. (CJBQ's musical quiz show — featuring a variety of musical games by different musicians).

POSTAL RECOVERY

JERSEY, Channel Islands (CP) — More than 1,000 letters, some dated February, 1957, were delivered this month with an apology from the postmaster. They were found by post office investigators during complaints of undelivered mail.

TV—Radio Column

Grammy Show Runs Into Some Snags But Good Fare

By CYNTHIA LOWRY

NEW YORK (AP) — Historically, the Award Show (the giving of Oscars and Emmys) is a television format which has run the gamut from complete fiasco to plain dull.

It would seem, however, that a show where the makers of the world's best phonograph records are given statuettes and also repeat their winning performances would be a natural for a musical show. Unfortunately, the Grammy Show on NBC Sunday night ran into the same snags that slowed down and often stopped the earlier ones. There are those awkward moments of five grammys.

The "grammy" is a small golden replica of the old-fashioned sliding machine which is awarded by the National Academy of Recording Arts and Sciences. The show made 24 awards and presented a double handful of performing stars.

The producers did a handsome job of dressing up many of the numbers.

VAN CLIBURN MIXED UP

But there were also the long awkward moments. For instance, Van Cliburn came up the center so thoroughly in making some presentations that it was hard to tell whether Jack Moerlein and the Boston Symphony won a statuette or whether it was Roberta Peters and Morazt. But anyway, the Grammy people stopped all that rushing up from the audience and those breathless thanks to all the good people who made it all possible.

Who won? Lots of people including Ella Fitzgerald for best feminine vocal performance, Bobby Darin for the best record of the year (Mack the Knife) and the best new artist of the year, and Duke Ellington for the best musical composition of the year (Anatomy of a Murder).

Frank Sinatra's album, Come Dance with Me, won him two awards. John Horton got top billing for country and western performance with The Battle of New Orleans and Jimmy Driftwood was honored for writing it.

Best orchestral jazz performance was presented to Jonah Jones, and the Mormon Tabernacle Choir gave the best choral performance.

Artur Rubinstein took two awards for classical piano performances and Van Cliburn one.

And in case you're still wondering, it was best classical performance by opera cast or choral group that won the statuette for Roberta Peters, Montreal - born George London, and others, who performed in The Marriage of Figaro by Mozart. Jussi Bjoerling got his statuette for best classical performance by a vocal soloist, and the Boston Symphony was given the classical performance by an orchestra.

Recommended tonight

Shadow of Evil, NBC, 9:30 EST — Cliff Robertson and David Brian in a drama about political corruption.

Steve Allen Show, NBC, 10-11 — With Jo Stafford and Tony Randall.

Hennessey, CBS, 10 — Jackie Cooper in a pleasant comedy series.

NOW PLAYING 2 BIG HITS!

SUDDENLY... "The Judo Killer" strikes!

COLUMBIA PICTURES presents MURDER REPORTED

starring PAUL CARPENTER — MELISSA STRIBLING

A Fortress Film Production

DAILY at 2.50-7.00-9.15

McCARTHY'S SMOKE IN THE LOGES

GIVE ODEON HOUSE ON EAST OF DANNY DOOLEY'S THEATRE TICKETS

TORONTO'S GREATEST DRAMA OF VIOLENCE AND PROVOCATIVE LOVE!

THE CRIMSON KIMONO

VICTOR SHAW - CORBETT - SHIGETA

A SUPER ENTERPRISES PRODUCTION RELEASED THRU UNITED ARTISTS

AT THE PARK — Diana Dors has every opportunity to reveal her undoubted charms in her new film "Passport to Shame", Eddie Constantine. On the same program "Teenage Wolf Pack", starring Henry Rowland and Karen Seal. Both stories are first Belleville and district showings, opening tonight at the Park Theatre.

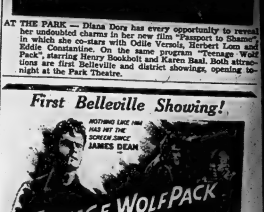

HENRY ROWLAND • KAREN SEAL

SECOND FEATURE

FOR THOSE WHO THINK THEY'VE SEEN EVERYTHING!

— NOTHING HIDDEN! . . . NEITHER THE SIN . . . NOR THE SHAME

starring DIANA DORS Odile YERSOIS

Passport to SHAME

CinemaScope

STARTS TONIGHT

Complete Shows 7.00-8.50

Park

SMOKING LOGES

BEGINS TODAY! Guaranteed Best Science Fiction Movie of the Month

GREATEST SCIENCE-FICTION PICTURE EVER CONCEIVED IN BIG SCREEN COLOR

2nd. EXCITING HIT!

"The Unknown Terror"

John Howard - Mala Powers

Comp. Shows 2.00 7.00 9.00

WO-8 6086

BELLE

Smoking Loges. Warm Comfort, Too!

Sport Slices

RARE, MEDIUM, WELL-DONE

By GEO. H. CARVER, *Sports Editor*

The annual famous football "Tale of Two Cities" is now a memory.

The jigsaw puzzle that was Toronto and Winnipeg for the past few days is about back in place under the bulbous leaves known as their tiles; the hotels, motels, hotels, Montreal, etc., are licking their wounds and counting the pennies and the jangle-jaloo and palmer outlets are re-furnishing stocks.

Thousands tried to prove which moves the quicker, caution or bafflerin and do not know yet.

From this corner's pleasant box-seat on the living room fifty-yard line, the family tiger-cat and I almost pressed through a door and fired point. Duff, that is, unless you like brilliant defensive football. It was all of that, but nothing else.

The Tigers led at the half by a score so meagre say kind of a play could wipe it out.

Then Winnipeg's fabulous bemused the Bombers in their own corral the most of the time, it looked as though it might end in a record low score. But the Cats could do with a strong wind them, was a field goal.

Their defensive unit was doing a fine job as was that of the Bombers, in the fateful fourth quarter it almost fell to pieces. Their offensive platoon on the other hand, bobbled and fumbled and when the chance on the Cats fait the shelter slipping when the re-Bobbie Garvey McDougall, who up to this point had played a fine game, bobbled a couple of bad punts.

Then came the now easy-talking fullback, Charlie Shepard graduated his educated toe. Four times he kicked single points, one a tremendous 74-yard quickie. He also bolstered cover from the two-yard line for one of the touchdowns tallies.

From our point of view and vantage the Bombers won it by taking full advantage of the Ti-Cat lapses. They proved opportunists of the first water. They varied their plays, they used four backs in the attack. They mixed running plays with passing attempts in convincing fashion. And their quick-kicking left nothing to be desired. The Cats were fully warned by the first one, but were caught flatfooted on the succeeding ones.

When Scott's tackling and plunging, some fine plays, and bobbles by McDougall and Goldston Shepard's punting averaging 46 yards, Fumbler Ted Gerela and Jack Gotta's sweet passing were among the features of a Grey Cup game that failed by a lot to rank with the best since the series was inaugurated.

As events proved the troubles of the Bombers' supporters were over after the big fellow took the lead. They loosed one barrel of effervescent joy when the score was 14-7, then let go the second thunderous volley when Ernie Pitts caught the last-second touchdown pass.

Wildly celebrating Winnipeg and Hamilton fans, aided and abetted by only too-willing residents of the host city, yanked the halcyon out of staid old Madam Toronto's wig, and let that austere old lady's hair down in one of the maniest, wildest Grey Cup celebrations since the Calgary Stampeders and Ottawa Rough Riders inaugurated the merry-making shambles way back in 1948.

Some reports said the pre-game celebration reached near-riot proportions that lasted all Friday night and wound up with a two-mile long parade that snaked through some sound-proof Toronto streets Saturday morning.

Almost as noisy in comparison but more orderly was the heroes' welcome given the Bombers in Winnipeg yesterday afternoon. Loyal Fraysers turned out to give the champions a thunderous reception.

Bombers Claw Tigers In Fourth-Quarter Blitz

KENNY CARRIES — Ken Ploen of Blue Bombers carries the ball as Hamilton defenders move in in first half action of Saturday's Grey Cup game. Score at half time was 3-1 for Winnipeg. (CP Wirephoto).

Tinsley's Fumble Recovery Key Play in 21-7 Victory; Cats Had Third-Quarter Lead

By W. R. WHEATLEY
Canadian Press Staff Writer

TORONTO (CP) — Robert Porter Tinsley, 35-year-old daddy man of the Winnipeg Blue Bombers, dropped his 226-pound frame over a fumbled ball Saturday and all instinct and purpose the Grey Cup hopes of Hamilton's Tiger-Cats were squashed then and there.

Probably no one realized the awesome truth — quarter still awaiting the Cats. In 10 minutes after Hamilton fullback Gerry McDougall's bobble the Bombers had struck for 18 points and a 21-7 victory.

For the capacity crowd of 33,123 in the Toronto National Exhibition Stadium the fourth quarter provided the big fireworks and delayed spectacle the chilled fans wanted.

On the slippery, soggy playing field the teams had fought 46 minutes in a bitter but colorless struggle for points that came hard-earned.

BOMBERS OPEN SCORING

One quick thrust by the Bombers in the opening minutes paved the way for a 21-yard field goal by Gerry James. A blocked kick — on a play that will long be talked about — gave the Ticats a single point in the second quarter.

The third quarter was half over before the Cats squeezed into a lead. On third down from the Winnipeg two-yard line Hamilton elected to go for a field goal instead of the inviting touchdown. Steve Oneschuk boodled the three-pointer from the 10-yard stripe. With only 31 seconds of the quarter left Oneschuk kicked another—this time from 27 yards —and Hamilton carried a 7-3 lead into the final quarter.

Up to that point the Tiger-Cats, doing a great job of containing the Winnipeg offence and keeping play largely in Bomber territory, appeared good enough to hang on and perhaps get a few more precious points.

But a team of Hamilton supporters soon turned into a Bomber cheering section. Ex-Bomber veteran tackle, made his Hamilton debut Saturday, quarterback Kenny Ploen hit his pass receivers with telling effect and Charlie Shepard kicked singles as fast as he had the opportunity.

GAINS REVENGE

Ploen's work was a measure of revenge. The 24-year-old Edmonton was the Bomber pilot when Winnipeg lost 32-7 to Hamilton in 1957, Jimmy Van Pelt, sidelined with injuries, was the man who carried the Bombers to a 33-28 win over the Cats last year.

Ploen made possible the first touchdown in the game when a fleety five minutes of the final quarter. His 40-yard pass to Fullback Funston put the ball on Hamilton's three-yard line and Shepard rammed over.

The game was in the bag for the Bombers—10 seconds left to play—when Ploen fired a 33-yard touchdown pass to Ernie Pitts in the end zone.

Apart from his touchdown, Winnipeg's kicking was outstanding and he was voted by sports writers the outstanding player of the game.

Failure of Tiger-Cats to score a touchdown marked the first time a losing team has been unable to cross the goal line in a Grey Cup game since 1950, when Toronto Argos won 13-0 over Winnipeg.

WEST IS POWER

In the 32 East-West meetings for the national title the East has won 23 times and the West nine. But later years tell the story of the West's revival. Saturday's game marked the fifth victory for the western champions in the last six years.

Sparkling defensive play held attackers of both teams to a net total of 216 yards rushing—129 by Winnipeg and 87 by Hamilton.

The Tiger-Cats, built around back Bernie Faloney throwing all but two of the 23 passes, produced only 10 completions and 85 yards. Bombers, with Ploen making 19 passes and halfback Leo Lewis one, connected four times for 104 yards.

Winnipeg had 12 first downs, all but one in the first and fourth quarters, and Hamilton managed 11.

TICATS BLOW CHANCE

The Tiats' hurry Vince Scott burst through the Winnipeg line, blocked Lewis' kick and delivered the ball into the end zone.

Scott dove for the ball. It got away from him and Winnipeg's Jack Delveaux fell on it among a swarm of players, giving Hamilton a single.

After the game referee Paul Dojack of Regina and Scott never had the ball, that it went to him. Scott said both he and the ball kept sliding and it got away from him.

There was still no touchdown in the game as the fourth quarter opened. In the final seconds of the third, Oneschuk kicked his second field goal and James carried the ball into the Winnipeg 35 to the 38.

The teams switched ends and the Bombers moved slowly along to the Hamilton 36 from where Shepard kicked to Hamilton's Ron Howell for a single. The Cats then led 7-4 and the ball automatically went into play at the Hamilton 37.

START OF DOWNFALL

Ralph Goldston, back in the game after a knee injury in the second quarter, carried for nine yards and McDougall for two. On the next play, a sweep to the right, McDougall fumbled and Tinsley fell on the ball on the Hamilton 47.

Ploen fired a pass to Funston on the Hamilton five and he took it over the three. Shepard then kicked for a touchdown, James converted and Winnipeg was in front 11-7.

That was the beginning of the end for the Cats, who had followed Winnipeg in Hamilton territory only once until the first play of the final quarter.

Less than two minutes after Shepard's kicking was outstanding and he was voted by sports writers the outstanding player of the game.

Failure of Tiger-Cats to score a touchdown marked the first time a losing team has been unable to cross the goal line in a Grey Cup game since 1950, when Toronto Argos won 13-0 over Winnipeg.

WEST IS POWER

In the 32 East-West meetings for the national title the East has won 23 times and the West nine. But later years tell the story of the West's revival. Saturday's game marked the fifth victory for the western champions in the last six years.

Sparkling defensive play held attackers of both teams to a net total of 216 yards rushing—129 by Winnipeg and 87 by Hamilton.

The Tiger-Cats, built around back Bernie Faloney throwing all but two of the 23 passes, produced only 10 completions and 85 yards. Bombers, with Ploen making 19 passes and halfback Leo Lewis one, connected four times for 104 yards.

Winnipeg had 12 first downs, all but one in the first and fourth quarters, and Hamilton managed 11.

TICATS BLOW CHANCE

The blocked kick in the second quarter provided the first burst of excitement among the fans. Play was Hamilton's Vince Scott and Shepard dropped back to punt. The Tiats' hurry Vince Scott burst through the Winnipeg line, blocked the kick and delivered the ball into the end zone.

Scott dove for the ball. It got away from him and Winnipeg's Jack Delveaux fell on it among a swarm of players, giving Hamilton a single.

After the game referee Paul Dojack of Regina and Scott never had the ball, that it went to him. Scott said both he and the ball kept sliding and it got away from him.

There was still no touchdown in the game as the fourth quarter opened. In the final seconds of the third, Oneschuk kicked his second field goal and James carried the ball into the Winnipeg 35 to the 38.

The teams switched ends and the Bombers moved slowly along to the Hamilton 36 from where Shepard kicked to Hamilton's Ron Howell for a single. The Cats then led 7-4 and the ball automatically went into play at the Hamilton 37.

START OF DOWNFALL

Ralph Goldston, back in the game after a knee injury in the second quarter, carried for nine yards and McDougall for two. On the next play, a sweep to the right, McDougall fumbled and Tinsley fell on the ball on the Hamilton 47.

Ploen fired a pass to Funston on the Hamilton five and he took it over the three. Shepard then kicked for a touchdown, James converted and Winnipeg was in front 11-7.

That was the beginning of the end for the Cats, who had followed Winnipeg in Hamilton territory only once until the first play of the final quarter.

Less than two minutes after Shepard's kicking was outstanding and he was voted by sports writers the outstanding player of the game.

Failure of Tiger-Cats to score a touchdown marked the first time a losing team has been unable to cross the goal line in a Grey Cup game since 1950, when Toronto Argos won 13-0 over Winnipeg.

WEST IS POWER

In the 32 East-West meetings for the national title the East has won 23 times and the West nine. But later years tell the story of the West's revival. Saturday's game marked the fifth victory for the western champions in the last six years.

Sparkling defensive play held attackers of both teams to a net

Grey Cup Statistics

By JIM BASTABLE
Canadian Press Staff Writer

TORONTO (CP)—Looking for a Grey Cup hero? Or goat?

For the accolades meditate a bit on the defensive linemen, backers by brawny fellows who do most of the hard work but usually get little glory.

They were prominent Saturday —even the tackle-the-gentleman who led for Hamilton Tiger-Cats, beaten 21-7 by Winnipeg Blue Bombers.

The defensive teams played so brilliantly they limited the attackers to a total of only 11 points for nearly 50 minutes of the game. On the ground the two teams managed only a net 216 yards—129 by Winnipeg and 87 by Hamilton.

Consider whom the Bombers got the ball with:

Gerry McDougall, explosive 225-pound fullback who led Big Four ground-gainers last season and second this year. The six-foot-two Hamilton was held to a the Winnipeg line—an average of 1.3 yards a carry.

COSTLY FUMBLED

And McDougall, if anyone, might have been considered for a goat's role. His fumble in the fourth quarter paved the way for Bombers' game - winning field goal and touchdown.

Then there was Ralph Goldston, 190 - pound halfback who made only 29 yards in nine carries for an average of 4.4.

Running against Tiats were tough backfield customers as fullback Charlie Shepard, 210-pounder, Leo Lewis, 190 - pound breakaway Exvision who once played for Lincoln College of Missouri, and 190 - pound Canadian Gerry James.

Shepard, the game's leading punter in the Western Interprovincial Football Union this season with 70 punts in 74 carries for a 6.18 average, barged his way to only 34 in 16 runs.

Saturday, He averaged 2.4 yards.

MADE BUT 31

Lewis, No. 2 man on the Bomber blitz corps this year with 730 yards in 112 carries for a 6.52 average, was able to log the ball a mere 31 yards in nine attempts.

James, left - footed plateplunger and convert kicker, went for 34 yards in nine tries.

No records were set. The passing was spotty and the kicking, while great, fell short of marks in previous games.

The Bombers completed four of 11 pass attempts for 104 yards, Quarterback Kenny Ploen hit end Ernie Pitts with strikes of 23 and 33 yards, the latter for a touchdown with 10 seconds remaining in the game, and Fullback Funston for 40 yards to set up the winning touchdown early in the final quarter. Lewis pasted to James for eight yards.

FORTE FLOPS

The Tiats' vaunted passing attack was pitiful, picking up 85 yards on 10 completions in 22 attempts. Quarterback Bernie Faloney, rushed on many of his attempts, completed nine passes for a total of 36 yards.

The Bombers got 12 first downs, Tiats 11. Not much for the powerhouses of East and West.

Give a lot of credit to the defensive linemen.

Charlie Shepard

Blue Bombers' Great Kicker Named Outstanding Player

By WILF GRUSON
Canadian Press Staff Writer

TORONTO (CP) — Fullback Charlie Shepard of Winnipeg Blue Bombers, 218 - pound, six-foot-two Texan, was voted the Grey Cup game's outstanding player after coming up with one of the greatest kicking performances in the history of the East-West clash.

The 26-year-old import from North Texas State College and Pittsburgh Steelers scored 10 points, crashing over for the winning touchdown from three yards out and kicking four singles in Bombers' 21-7 victory over Hamilton Tiger-Cats.

He did a tremendous punting job, with a 46.0 average, particularly rocking Ticats back on their heels. His booming spirals in all but the third quarter kept driving the eastern champions back into their own end of the field and his quick - kicks each time caught them by surprise.

Shepard, key of Bombers' offensive attack, picked up 85 on 22 carries, the latter for a 3.9 average.

Shepard, in Canadian football since 1957, played it from scrub to an average of 44 yards, four times Cam Fraser's average for Hamilton on 16 punts.

His first single came early in the first quarter, and put Hamilton's lead to 7-4 early in the fourth quarter. He then scored his first touchdown to put Winnipeg ahead 11-7 and added two more, the first a 79-yard quick kick. The second was another surprise touchdown to put Winnipeg ahead 18-7 and the last, a field goal that completed the scoring.

Shepard, a bouncing contractor in the off season, joined Bombers in mid-season in 1957 and this year led the Western Interprovincial Football Union in punting with an average of 43.2 yards. He was Winnipeg's top ground-gainer with 1,078 yards for a 6.18 average.

N.H.L. Stars

By THE CANADIAN PRESS
Bronco Horvath, Boston Bruins centre, who scored his 14th and 20th goals as his team lost 4-2 to Montreal Canadiens Sunday night.

Jean Beliveau, Montreal centre, who scored the lone goal in Canadiens' 1-0 win over Detroit Red Wings Saturday night and tallied again Sunday, boosting his goal-getting streak to seven games.

Dean Prentice, New York Rangers' left winger, who scored a goal Saturday as his team was drubbed 6-2 by Chicago Black Hawks and got both goals when it tied Chicago 2-2 Sunday.

Jacques Plante, Montreal Canadiens' goalie, whose whitewash of Detroit Red Wings was his second of the season.

Stan Mikita, Chicago rookie centre, who led his club's defence Saturday with two goals.

FRANK'S CIGAR STORE
6 VICTORIA AVENUE
FEATURING
FINE PIPES
Raymonde — Peterson
Dr. Grabow — McKenzie
B.B.B. — Yellobole
Irwin Rum — Kool Smoke

Navy Hands Army Stunning 43-12 Rout

NEW YORK (AP)—U.S. college football's major bowl games have only one thing on the agenda today and that one is Navy's for the accepting.

Navy, after climaxing a so-so season with a stunning 43-12 rout of Army Saturday, is expected to say in a day or two whether it will play Penn State Dec. 19 in the new Liberty Bowl at 100,000-seat Philadelphia Stadium, the setting for their romp over Army.

If Navy (5-4-1) says no, it could be Alabama (7-2-1). If Alabama isn't interested, it could be Pitt (6-4) which handed Penn State (7-2-1) one of its two losses during regular season play.

All other big bowl spots were filled Saturday. The lineup:

Dec. 19: Bluebonnet at Houston—Texas Christian vs Clemson; Liberty—Penn State vs team to be selected (Navy invited).

Jan. 1: Rose at Pasadena—Washington vs Wisconsin; Cotton at Dallas—Syracuse vs Texas; Sugar at New Orleans—LSU vs Mississippi; Orange at Miami—Missouri vs Georgia.

Jan. 2: Gator at Jacksonville, Fla.—Arkansas vs Georgia Tech.

SOME GAINED SATURDAY

Mississippi, Georgia, Georgia Tech and Clemson nailed berths after the last big Saturday program of the regular season. Only a few games remained, however, the important one at Los Angeles next Saturday between top-ranking Syracuse, the only major unbeaten team in the U.S., and UCLA, now 8-1 after a 35-6 warm-up victory over Utah.

Mississippi won a Sugar Bowl rematch with Louisiana State, its only conqueror, after routing Mississippi State 42-0 as Jake Gibbs scored two touchdowns and passed for two more.

Georgia whipped Georgia Tech 21-14 and both wound up in bowls.

Clemson got its spot after smuling Furman 56-3. TCU closed out an 8-2 season and gained a triple tie with Arkansas and Texas by cuffing Southern Methodist 12-0.

Navy, led by Joe Tranchini and Joe Bellino, toyed with the Army defences. Bellino matched an Army-Navy record with three touchdowns and runs of one, 14, and 47 yards.

Football Standings

By THE ASSOCIATED PRESS
Saturday's Results

Eastern Conference	W	L	T	F	A	P
New York	8	3	0	212	133	.800
Cleveland	6	4	0	225	145	.600
Phila	6	4	0	213	236	.600
Pittsburgh	5	4	1	301	186	.556
Washington	3	7	0	281	282	.300
Chic Cards	2	8	0	193	244	.20

Western Conference	W	L	T	P	A	P
S Francisco	7	2	0	227	167	.700
Baltimore	7	3	0	295	211	.700
Chic Bears	6	4	0	200	161	.600
Green Bay	3	6	1	161	195	.333
Detroit	2	7	1	144	229	.222
Los Angeles	2	7	0	196	223	.200

Sunday's Results

San Francisco 21 Cleveland 20
Baltimore 38 Baltimore 24
Washington 34 New York 45
Philadelphia 0 Pittsburgh 31
ChiBears 31 ChiCards 7

Booster Club Members

Stephen Garvin, Mrs. Stephen Garvin, Ernie Blake, Bill Rowland, Mrs. Bill Rowland, Pat Drumm, Mrs. Pat Drumm, Mrs. Frank Milligan, Lawrence Shand, Mrs. Verna Gilphant, Bill Lewis, Mrs. Wm. Cotton, Ruth Van Calen, James W. Elliott, Steve Garvin Jr., Mrs. Mabel Dunnigan, W. J. Bunnett, Robert McPherson.

SENIOR "A"
HOCKEY
BELLEVILLE MEMORIAL ARENA
WHITBY DUNLOPS
vs.
BELLEVILLE McFARLANDS
WED., DEC. 2nd
8.00 P.M.
General Admission Adults $1.10—Children 12 and under 50c
Reserved Seats $1.50 First 4 rows and north end.
TICKETS may be obtained at the Arena and at City Hall — Phone WO 8-3191. Reserved seat tickets will be on sale for Grey Cup day at Eaton's.

*HERE IN BELLEVILLE

*on Thurs., Dec. 3rd
*At The Armoury
*11 a.m. to 6 p.m.

*Flight Lieutenant Russell RCAF Career Counsellor is here to give you complete information on what the Air Force offers YOU as an Air Crew Officer or as a skilled Airman Technician in a modern aviation trade.

*Don't miss this opportunity right here in Belleville to get the facts you want to know about RCAF training and rates of pay.

WORK ON or FLY ON
JET POWER
IN THE ROYAL CANADIAN AIR FORCE
CAF-36-12

Canadiens Stretch Unbeaten Streak To 18 Games

Blank Wings, Defeat Bruins In Third Weekend Sweep; Leafs Take Over Second Spot

By THE CANADIAN PRESS

Possibly a team of Bronco Horvaths could stop Montreal Canadiens. Nothing else seems able to turn the trick.

Boston Bruins have only one Horvath and he accounted for both their goals as they fell 4-2 Sunday night before the powerful Canadiens, who haven't lost since Oct. 17.

Canadiens' win in Boston, following a 1-0 triumph at home over Detroit Saturday night, stretched their unbeaten streak to 18 games and fattened their lead atop the National Hockey League to 10 points. It was their third consecutive weekend sweep.

Toronto Maple Leafs hustled into the runner-up slot Sunday night, dumping The Red Wings 4-1 in Detroit. Leafs get the next crack at the Montreal juggernaut, entertaining it in Toronto Wednesday night.

SAWCHUK DUE BACK

There was some cheer in the Detroit camp today, however, with the word from doctors that goalie Terry Sawchuk will probably rejoin the lineup for the next game, a home encounter against Boston Bruins Saturday night. Leg pains have forced Sawchuk to sit out Detroit's current three-game losing streak.

Chicago Black Hawks appeared finally to be getting somewhere when they walloped the visiting New York Rangers 6-2 Saturday night. Rangers bounced back to tie them 2-2 in New York Sunday night.

Horvath's 19th and 20th goals availed nothing against a Montreal club still rolling in high gear.

Claude Provost led the Montreal attack with two goals and Jean Beliveau provided the winner with his 12th tally of the season and 220th in NHL regular-schedule play. It was the seventh straight game in which he scored. Dickie Moore fired the other Canadien goal.

HAUNTS FORMER TEAM

Ex-Wing Johnny Wilson started Toronto off on the right foot with the only first period goal and Larry Regan, Gerry Ehman and Dick Duff sewed it up with second-period counters. Gordie Howe, with his 13th goal, scored the only Red Wing goal.

Dean Prentice scored both goals for Rangers as they fought Chicago to a 2-2 tie and kept the two teams tied in fifth place, 10 points behind Boston.

His second goal just past the half-way mark of the third period knotted the count after Eddie Litzenberger and Eric Nesterenko gave Chicago the lead. It was Rangers eighth straight game without a win.

Saturday night in Montreal Boisvert made a valiant effort to stem the Habitant tide, yielding only when Beliveau finished off a quick play with Moore and Harvey in the last minute of the second period.

HORTON SAVES LEAFS

Toronto salvaged a 2-2 tie against Boston at home when defenceman Tim Horton rifled a shot past Harry Lumley with little more than five minutes to play. Ron Stewart scored the other Toronto goal.

Boston marksmen were converted forward Doug Mohns and Don McKenney.

Rookie Stan Mikita's two goals set the pace for Black Hawks. Bobby Hull, Ron Murphy, Ken Wharram and Litzenberger also scored for the Hawks.

Camille Henry and Prentice scored for Rangers, who have been the victims in three of Chicago's four victories this season.

Wednesday night, besides the Montreal-Toronto clash, Boston will be at Chicago.

N.H.L. Top Scorers

By THE CANADIAN PRESS

It took Bronco Horvath just 24 games to reach the 20-goal mark. The Boston centre scored both his team's goals in a 4-2 loss to Montreal Canadiens Sunday night and now has 20 goals and 14 assists for a league-leading 34 points.

The scoring leaders:

	G	A	Pts
Horvath, Boston	20	14	34
Howe, Detroit	13	14	27
Bathgate, New York	9	18	27
Beliveau, Montreal	12	12	24
Stasiuk, Boston	9	15	24
Hull, Chicago	10	13	23
H. Richard, Montreal	10	12	22
Prentice, New York	8	14	22
McKenney, Boston	3	19	22

Frisco Shades Browns 21-20; Giants Win

NEW YORK (AP)—New York Giants Sunday clinched at least a tie for the Eastern Conference title in the National Football League while San Francisco '49ers remained deadlocked for the Western Conference lead by upsetting Cleveland Browns 21-20.

The Giants, playing their best on Charlie Conerly Day, smashed Washington Redskins 45-14 for a two-game lead over Cleveland beaten 31-0 by Pittsburgh. Each has two games left.

New York has an 8-2 won-lost record going into what could be a wrapup contest with Cleveland Sunday. The Browns and Eagles each have 6-4 marks.

San Francisco retained a tie with defending NFL champion Baltimore Colts after the Colts walloped Los Angeles 35-21. The '49ers and Colts, each 7-3, meet at San Francisco next Saturday in a televised game.

BEARS DOWN CARDS

Chicago Bears retained a chance for a share of the Western crown with a 31-7 victory over Chicago Cardinals for a 6-4 mark.

Conerly, 38, put away three touchdown passes and gifts worth about $25,000, including two cars, as the Giants roughed the Redskins in New York. Pat Summerall booted a 31-yard field goal, added six conversions and took the NFL scoring lead with 74 points. Alex Webster scored two touchdowns.

The '49ers, who had lost two in a row, packed their scoring into six minutes and 18 seconds of the second period at Cleveland. Ten-point underdogs with quarterback Y. A. Tittle sidelined by injury, they scored twice on 21-yard passes by John Brodie.

A fumble—only the second lost by the Browns this season—and a pass interception, only the fifth against Cleveland's Milt Plum this year, set it up for the '49ers, who managed just 59 yards rushing and nine first downs to Cleveland's 21.

ELECTRICAL DISPUTE

LONDON (Reuters) — State power officials have worked on plans to maintain essential supplies of electricity during a threatened 24-hour walkout Sunday by workers at nine electrical stations in London and southeast England. The wildcat stoppage, timed for 10 p.m. local time (5 p.m. EST) Sunday, is opposed by the unions.

Industrial Hockey League Results

Williams Brothers and Booth TV's failed to settle their battle for the Industrial Hockey League's top spot yesterday but Chris' Drive-In gained ground by defeating Ellis Printers 6-2.

Booths and Williams fought to a 3-3 deadlock, thus remaining in a tie for first place with five points apiece. Chris' trailed by one point after yesterday's win while the Printers bring up the rear with two points.

Williams Brothers built a 3-0 lead yesterday but Booths came back to earn the tie when Williams ran into a mess of penalties. Chuck Rowbotham got one back for Booth's on a play with St. Denis while his club held a two-man advantage.

Williams drew another penalty with about two minutes left, still leading 3-1, for having too many men on the ice. They were in the midst of making a player change when the puck was dropped and despite bitter protests, a minor penalty was assessed. Leo St. Denis fired the tying goal with about one minute left in the game. Bert Faulkner and Doug Moreau had scored the earlier goals for Williams Brothers, Doug Lucas getting one assist.

Both clubs expressed dissatisfaction with the officiating following the games. Referees were Gord Gregory and "Hank" Ford.

Huck Reeves sparked Chris' to victory with a pair of goals and one assist while Leo Goyer had a goal and two helpers. Vern Goyer clicked for one and one with Phil Cornell and Bill Hurst also scoring. John "Shaker" Baker earned three assists and Dave Feeney one.

Pug Keller triggered both Ellis' markers, assisted by Graydon Scott and Billy "The Kid" McGuire.

Sports Calendar

HOCKEY

Tonight — OHA Junior "B": — Kingston Johnson Motors vs Belleville Lambert - Rollins, Memorial Arena at 8.30 p.m.

Tuesday — OHA Senior "A":— Belleville McFarlands at Whitby, 8.00 p.m.

Wednesday — OHA Senior "A": Whitby Dunlops vs Belleville McFarlands, Memorial Arena, at 8.00 p.m.

BASKETBALL

Tonight — Bay of Quinte League: Trenton Wilson's vs RCAF Flyers, 7.00 p.m.

BADMINTON

Belleville Garrison Badminton Club, at the Armouries, Tuesdays at 9.00 p.m., Fridays and Saturdays at 8.00 p.m.; Juniors on Saturdays at 2.00 p.m.

DARTS

Tonight — Belleville District League: McEvoys vs G-Men; LaPalms vs Parsons; ANAF vs Legion; Murrays vs RCAF; Houstons vs Skyliners; Carters, bye.

MINOR HOCKEY

Tonight — Squirt: Black Hawks vs Maple Leafs; Browns vs Bruins, 6.00 p.m.; Barons vs Canadiens; Rangers vs Red Wings, 7.00 p.m.

Tuesday — Midget: Bruins vs Maple Leafs, 7.30; Canadiens vs Rangers, 8.10; Black Hawks vs Red Wings, 8.50 p.m.

Tuesday — Juvenile: Bombers vs Aces, 9.30; Jets vs Rovers, 10.15 p.m.

SAVE GOVERNMENT

COLOMBO, Ceylon (AP)—Three members of Parliament left sickbeds Friday to save the government of Premier Wijayananda Dahanayake from defeat on a question of confidence. The vote was 46 to 45.

In The Dressing Rooms

By BERNARD NUFRESNE
Canadian Press Staff Writer

TORONTO (CP) — There may be a lot of fresh, young faces on the Hamilton Tiger-Cats football team next year.

Coach Jim Trimble didn't say so specifically but he left the distinct impression Saturday he wasn't satisfied with his offence and made a point of stressing: "We're an older club."

That was while talking to reporters in the Hamilton dressing room after Winnipeg Blue Bombers defeated Ticats 21-7 to win their second straight Grey Cup against Hamilton. The Ticats won in 1957.

Later, Jake Gaudaur, club president and general manager, said Tiger-Cats' record this year —an easy first in the league standings and a sensational comeback in the Big Four playoffs—does not indicate the need for a major rebuilding program. But he said he and the coaching staff know where the club must be strengthened.

UNHAPPY WITH OFFENCE

Trimble said he was satisfied with Tiger-Cats' performance defensively but he showed some displeasure with his offensive squad.

"We moved the ball reasonably well in the first half, but couldn't score," he said. "We had a spotty performance offensively, but I'm not mentioning any names, so don't ask me."

Trimble had three prospective rookies from U.S. college ranks as guests for the game. One is a Canadian who played with the University of Detroit on an athletic scholarship.

He is Tom Moulton, 22, of London, Ont., a six-foot-three, 215-pound end and fullback who was born in North Sydney, N.S., but played his high school football at Woodstock.

TWO BACKS

The others were imports Walter Beach, III, 26, a halfback from Central Michigan University, and Jack Hanlon, 22, a fullback from the University of Pennsylvania.

After the game, Trimble walked out to midfield to shake winning coach Bud Grant's hand and offer his congratulations.

"Nice game", said Grant, Trimble's former pupil when he coached Philadelphia Eagles of the National League a few years ago.

"You've got a wonderful team," Trimble said. "Congratulations."

Then he walked to the Hamilton dressing room where he kept reporters waiting outside for more than 15 minutes while his players, sad-faced and silent, recovered from the shock of losing.

Trimble told reporters "They played 10 minutes of good football in the fourth quarter and beat us. Their strength, youth, depth and over-all balance beat us."

SCOTT DEJECTED

It took veteran middle guard Vince Scott more than three hours to shake off enough of the despondency of losing to talk of the touchdown he almost scored in the second quarter.

Gaudaur was asked where he thought Ticats lost the game.

"Right there," he said, pointing to Scott, but his tone was not critical of the player.

"As long as you have momentary possession of the ball behind the goal line, it's a touchdown," Gaudaur said. "That's according to the rules."

Scott blocked Charley Shepard's punt and fell on the ball behind the goal line but lost it. The ball was recovered by Bomber linebacker Jack Delveaux who was rouged for a single.

"I blocked the kick with my chest," Scott said. "Then I fell on the ball in the end zone, but both the ball and myself kept sliding and it got away from me."

TRIBUTE TO BOMBERS

Quarterback Bernie Faloney described Blue Bombers as "the best team we played all year."

Ticat players and wives returned by bus to Hamilton immediately after the game, arriving at a hotel for a civic reception almost unnoticed. But a couple of hours later about 1,200 fans gathered in front of the hotel to cheer the players as they were introduced individually.

The crowd cried "We want Trimble." The coach arrived a few minutes late and made a short speech of 20 words:

"We know how badly you feel we didn't win. We feel badly too. Thank you so much for coming out."

Mayor Lloyd Jackson presented players with gold cuff links bearing the city crest and in a short speech singled out Scott and Eddie Bevan for their tremendous game on the defensive line.

By AL VICKERY
Canadian Press Staff Writer

TORONTO (CP) — "You can't pull the reins on a team if they want to go out and get it; and we did."

That's how coach Bud Grant summed up Winnipeg Blue Bombers' 21-7 victory over Hamilton Tiger-Cats in the Grey Cup game Saturday.

"There was too much pride on that team," he said while shoving out both hands to receive congratulations from well-wishers crowding into the Bomber dressing room after the game. "They knew they were the defending champions and they played like champions."

Grant could hardly make himself heard as the players jammed into the dressing room followed by team officials, Bomber players who didn't dress for the game, newspaper and radio men and several fans who managed to sneak by a constable at the door.

EMOTIONAL SCENE

The players hugged and kissed each other as they made their way to their lockers to doff wet and muddy uniforms. Some of the first-year men were wide-eyed, apparently finding it hard to believe they had won. Each was holding a bottle of champagne which manager Jim Ansley had handed out as they came into the room.

Then a cheer went up as captain Buddy Tinsley appeared with the Grey Cup, presented to him by football Commissioner G. Sydney Halter in a ceremony on the field.

Of quarterback Kenny Ploen, who threw a touchdown with a 33-yard heave to end Ernie Pitts, Grand said:

"Kenny wanted to win badly against that Hamilton club. He has a lot of pride. He lost to the Tiger-Cats when he was quarterback in the 1957 cup final, and has since lost two exhibition games to them. It was a sweet victory for Kenny."

Grant had special praise for 10-year-tackle Tinsley.

"Tinsley was the big man," Grant said. "He played the greatest game of his career. He was top man out there. But they were all great."

PICKS BIG PLAY

Grant felt Tinsley's recovery of a fourth-quarter fumble by Hamilton fullback Gerry McDougall was the turning point of the game. Bombers then moved downfield for a touchdown which gave them a lead they never lost.

Tinsley himself thought the victory was "the greatest ever."

"But I guess they taste sweeter each time," said the veteran of five cup finals.

Dripping from a shower of champagne poured on him by a teammate, middle guard Steve Patrick shouted: "You can't retire now Buddy; you're a big cog in a great machine."

Patrick had to sidestep quickly as guard Cornell Piper came busting up the aisle with line coach Johnny Michels in his arms. A few minutes later, Michels was in the showers, clothes and all.

DRINK FROM CUP

Then fullback Gerry James came by, tilting back the champagne-filled Grey Cup for the players to sip.

"Don't give any to Janzen," one player shouted "He's too young."

This brought a boyish grin from Henry Janzen, 18-year-old punt-return specialist.

As the horseplay continued, Ploen was explaining the Bomber strategy to interested listeners.

"We felt if we could hold the score close in the third quarter when they had the wind, we could come back in the last 15 minutes when we had it," Kenny said. "I kept away from too many passes in that third quarter as the wind was slowing them down and there was too much chance of an interception."

Funston, import end who set up Bombers' first touchdown with a 40-yard pass catch to the Hamilton three-yard line, was jumping with glee.

COULD PLAY AGAIN

"I didn't know pro football could be so much fun, I could go out there and play another game right now; and we'd beat Hamilton again."

Offensive guard Ed Kotowich said "most of the credit must go to the coaches. They have built up a terrific machine which showed no panic."

On and on the chatter went until the players were left alone to get ready for the bus trip back to their hotel.

As they were getting ready to depart, Grant told reporters that maybe he had started a precedent in coaching.

"I gave the players the night off Friday between supper and our 10:30 p.m. meeting. They could go where they wanted and do what they wanted.

"I thought it would help them relax; they were kind of high, possibly because they were pre-game betting favorites. I wasn't worried that they would get drunk or anything like that. But I won't say what they'll do tonight."

AUTHOR, 93, DIES

FREDONIA, N.H. (AP)—Mrs. Grace Richmond, 93, author of the Red Pepper Burns novels popular two generations ago, died Thursday after a long illness. Her last novel Bachelor's Bounty, appeared in 1925.

Wolves, Lions Running 1-2 In Eastern Pro

By THE CANADIAN PRESS

Sudbury Wolves and Trois-Rivieres Lions during the weekend showed why they are running one-two in the Eastern Professional Hockey League.

Sudbury, leading the six-club league, pushed five goals past Hull - Ottawa Canadiens in the first period Sunday at Hull and easily gained a 7-1 decision.

Lions, five points back of Sudbury, pasted Kingston Frontenacs 9-3 Sunday, scoring six goals in the second period. Lions have won six straight and lost only three of their last 18 games.

In other weekend games, Kingston won at home Saturday against Montreal Royals 3-1, and the Royals stopped an eight-game losing streak by shutting out Sault Ste. Marie Thunderbirds 3-0 in Montreal Sunday.

NEVER IN RUNNING

Canadiens' never threatened against Sudbury. Sharp netminding by Gerry McNamara turned aside all Hull - Ottawa scoring thrusts until Bob Courcy scored with less than four minutes left.

Gino Ubriaco scored twice for Sudbury with singles coming from John Sleaver, Real Chevrefils, Gerry Odrowski, Cummy Burton and Hendrickson.

Trois - Rivieres started slowly against Kingston, giving up first-period goals to Bill Maxwell and Skip Teal. Then they tied it up and ran wild in the second period. Mel Pearson, Ernie Rochefort and Bob Sabourin each fired two goals with singles to Roland Leclerc, Gerry Desaulniers and Francis Roggeveen.

There were 2,461 fans on hand at Kingston when Frontenacs edged the injury-plagued Montrealers on goals by Teal and Buddy Boone. Kelly Burnett fired the lone Royal goal early in the third period.

Back at Montreal, watched by 3,290 fans, Royals got a goal in each period. Burnett had one and Yves Sarrazin two. Charlie Hodge managed his fourth shutout by making 24 stops.

Football Scores

By THE ASSOCIATED PRESS

East

Navy 43 Army 12
Boston College 14 Holy Cross 0

South

Georgia 21 Georgia Tech 14
Vanderbilt 14 Tennessee 0
Wake Forest 43 South Carolina 20
Clemson 56 Furman 3
Florida 23 Miami (Fla.) 14
Alabama 10 Auburn 0
Mississippi 42 Miss. State 0
Louisiana Tech 16 Miss Southern 0

Midwest

Notre Dame 16 Southern Cali 6
Oklahoma 17 Okla. State 7

Southwest

Texas Christian 19 SMU 0
Baylor 23 Rice 21

Far West

Colorado 15 Air Force 7
UCLA 21 Utah 6

NOVELIST DIES

SARANAC LAKE, N.Y. (AP)—George Victor Martin, 58, a novelist, died Thursday night of what police termed self-inflicted knife wounds. Martin had been at the Will Rogers Memorial Hospital for four years suffering from tuberculosis. Among his books were Mark It With a Stone, Our Vines Have Tender Grapes and The Bells of St. Mary's.

Dunnies, Dogs Divide W… Maroons, Dutchies Draw

By THE CANADIAN PRESS

League-leading Whitby Dunlops defeated Windsor Bulldogs 4-2 in an Ontario Hockey Association Senior A game Saturday night but the apparently unimpressed Bulldogs came back Sunday to beat the Allan Cup champions 6-2.

Dunlops' loss was only their second in their last 12 starts.

In other Senior A play, Chatham Maroons and Kitchener-Waterloo Dutchmen played a 3-3 overtime tie Saturday night in a thrill-packed game before 2,300 fans.

Whitby holds first place by one point over Kitchener. Chatham is third and Windsor fourth. Belleville McFarlands are fifth with only two wins in 17 games.

ALBANI STOPS 45

At Kitchener, Chatham netminder Johnny Albani kicked out 45 shots in a great performance.

Jim Connelly, Gary Sharp and Fred Pietsch were the Chatham goal scorers. Ken Laufman, veteran Dutchmen centre, Bob Ertel and Ron Muir were the marksmen for their club.

Whitby's George Samolenko paced the home attack Saturday with two goals, singles going to Bob Attersley and Sandy Air. Murray Costello and Irwin Gross scored for Windsor.

The Bulldogs' win Sunday was their fourth in five st… by's John Henderson … busy night in goal, … shots.

Murray Costello pace… ners with two goals, … going to Tom Walker, … Moffatt, Rene Pepin … Servise.

DUNLOP'S SHORTHAN…

Samolenko and Ted … were marksmen for th… who were shorthanded … the absence of Fred E… captain Harry Sinden.

In Northern Ontario … Association Senior A ac… ing the weekend Timmi… were defeated on hom… by Abitibi Eskimos whil… kasing Huskies ha… Rouyn-Noranda Alouette… defeat. It was Als' … straight loss.

The league is holding … ing tonight to make sche… visions, necessary after … ing of the North Bay T…

League Lead…

By THE CANADIAN P…

Standings: Montreal, … lost two, tied four, 38 poi…
Points: Horvath, Boston…
Goals: Horvath, 20.
Assists: McKenney, Bo…
Shutouts: Sawchuk, Det…
Penalties: Brewer, Toro… minutes.

Marlies Win Five in Row, Whip Petes 7-1

By THE CANADIAN PRESS

Jim Pappin, with his second three-goal performance in as many games, Sunday led Toronto Marlboros to their fifth consecutive victory, their seventh in the last eight games.

Downing Peterborough Petes 7-1 in one of the two Ontario Hockey Association Junior A games in Toronto, Marlies increased their league lead to four points.

In the other game, Toronto St. Michael's College Majors came from behind to tie Guelph Biltmores 1-1 after Rod Gilbert, the league's leading scorer, picked up his 15th goal of the season for Bilts.

Saturday, St. Catharines TeePees vacated the cellar with a 6-2 win over Peterborough in St. Catharines. It was TeePees' second victory of the season.

Don Curry, Howie Menard, Jack Martin and Brian Conacher tallied Marlies' other goals Sunday and Peterborough's Jim Roberts spoiled netminder Len Broderick's bid for a shutout.

TIE IN THIRD

After a scoreless second period Majors' Jack Cole banged in linemate Bruce Draper's rebound at 2:16 of the third period to tie the Biltmores. Neither team could muster an effective attack from then on.

TeePees victory was their first in three weeks and eight games. Chico Maki, last year's leading goal scorer, seems to have finally hit his stride as he paced TeePees with three goals. Don Grosso, Ray Cullen and Carlo Longarini potted the others.

Bob Rivard and Gary Mork scored for Peterborough.

The Other …

Ken Pinder

When a fello… ed us wheth… ever heard … "plexus in th… mis" if he … been smilin… would have … for the man … white coat … then he exp… that is simply … nical langua… saying how in man's … system the sense of touch … rived from a network of … ends in the skin, which … their sense-of-touch-me… from the skin through the … work of nerves to the … Plexus: a network; … skin.

Whenever we think of … make-up of the human bod… are simply floored with … thousands of mysteries … much for mere man, its e… even to start to imagine h… all works.

We are reminded of a … thing once said by Dr. G… Gallup, the famous resea… who said, "I could prove … statistically. Take the h… body alone . . . the chance … all the functions of the indi… ual would just happen is a … istical monstrosity."

It makes us feel by comp… son that our business isn't c… plicated, but actually, by s… standards it is, and we've s… years specializing in every … of it so that we can really … you for your maximum b… fit.

Pinder Motor…
NEW AND USED CARS
160 DUNDAS ST. E.
DIAL WO 2-5783

EASTERN ONTARIO
O.H.A. JUNIOR "B" HOCKEY
BELLEVILLE MEMORIAL ARENA
MONDAY, NOV. 30
8.30 P.M.
KINGSTON
vs.
Belleville Lumbert-Rollins
Admission 50c — Children 25c

NOW! Save money on auto insurance. Get this better auto insurance protection, nationwide 24-hour claims service and reliable insurance counsel . . . at lower cost. The SAFECO plan is offered through the SAFECO INSURANCE COMPANY OF AMERICA, a member of the GENERAL OF AMERICA group of insurance companies. If you are a safe driver you can save with SAFECO.

Get the facts on this new money-saving plan.

ASK YOUR AGENT OR BROKER FOR NEW LOW RATES TODAY!

YOUR PROTECTION IS OUR PROFESSION

Lorne McDougall Insurance Agencies Ltd.
150 FRONT ST. BELLEVILLE WO 8-5728
Associated with W. J. McCormick Realty Ltd.

...n Notes

...Preparations for Winter

...LORA M. BAVILLE.

...you cleaned and put ...r garden tools? Most ...y should be cleaned off. A ...handy or knit plastic ...ser is a good scrubber. ...Clean off rust with steel ...r. See that metal parts ...roughly dry then, oil all ...rfaces. Later when time ...you can sharpen the cut...g of spades, pruning ...rs and clippers. A bright ...on the handles will give ...e wood and make them ...d in the garden. Now is ...e to make notes on any ...eeds necessary. Do you ...ed a wider hoe can do ...d more work than a nar...? On the other hand if ...e woman gardener or ...along in years and should ...mpt heavy work replaced ...heavy tools with lighter ...including a light weight ...arrow. Some of the new ...s almost as light as a ...

...he winter weed pruning? Be ...to be securely say know ...ses that might whip around ...wind. A coat of the new ...spray for evergreens will ...their drying out in those ...winds which rob them of ...re and cause winter-kill.

...ING ORDERS

...ils and fences should be ...good repair and painted if ...essary before the first ...ow. Aim to use a water-proof dip ...ats do not use creosote. It ...damage plant roots.

...e pruning of trees and ...s may be done at this time ...ept fcrcese wood and remove ...and broken branches. Here ...her borer may gain entry ...will give some of the spring ...

...re you cut off peony tops ...burned them. They could ...r disease spores to the soil and other plants. ...should be burned. Rake ...and add to the compost ...be burned.

...ile up leaves from lawn and ...ry. They mat down and can ...ther pests and animals. ...n burn the leaves use them ...ake compost.

...ean all tools used for tom...and beans and store them ...dry place. Clean out spray ...ment and replace worn ...s. See that the lawnmower ...oiled and put in repair for ...season. Repair men will be ...of this work in the winter ...will have time to do a better ...than if a rushed summer ...s required.

...E NAME TABS

...must glad corms with DDT ...der, before storing them, to ...thrips. Store dahlia and can...bers in plastic bags to ...t drying and shriveling. Tie ...ags securely to ...h to keep named varieties sep...ate. By the way a substitute ...tella I received a few years ...o spring, Jesse Ross, proved to be a real find. It was lemon-...ert with dozens of medium ...deep bright rose blooms. ...lla was an import from Scot...d.

...Fibrous rooted begonias and ...xaniums can be kept alive in ...ol or in plastic bags of soil, ...aced in baskets and kept in a ...ht position in the basement. ...ater only enough to keep stems ...m shriveling. You can take ...ttings from new plants in ...bruary. Some nurserymen will ...ke your geraniums and keep ...em for new cuttings. They will ...ve you new plants in the spring ...to your bill to the April calen...r to remind you to collect the ...r plants.

Some weekend soon over haul the old cold frame, replace dam...ged parts, paint wood, inside ...nd out. It will preserve it and ...destroy many pests. Use a lime ...wash on cement parts. Raise ...wood on bricks to dry it out if it ...is touching the ground. Take un...derp cover new soil to replace old ...for cold frame. It can be steri...lized later.

If you have fruit trees lay in a ...supply of oil for spraying. When ...time and temperature permits ...you will have the material on ...hand.

ASK CONTROL

GENEVA (Reuters) — The United Nations division on narcotics called Friday for governmental control of barbiturates because of the "enormous increase" in addition through these drugs. Production of barbiturates increased by 400 per cent in the last 25 years, and most of it was consumed by habitual users to the detriment of their health, the UN division said in a statement.

Thomasburg

THOMASBURG — A cordial welcome is extended to Mr. and Mrs. Arthur Marshall, recent newlyweds, who have moved to the village. Mr. Marshall has been a member of the office staff of Thomasburg Auto Parts for the past two years.

On Friday evening, members of Thomasburg IOOF Lodge, were hosts to representatives from the other lodges of the Moira district on the occasion of the visit to the district of the Grand Master of the Organization for Ontario.

A sumptuous banquet, provided by the members of Crescent Rebekah Lodge, Thomasburg, was served to about 150 guests including D. D. Sister Dorothy Fisher of Tweed Rebekah Lodge.

Among those present was Mr. Allan Morton of Belleville, formerly of Thomasburg, who is believed to be the oldest member in the district. He is an uncle of D. D. Bro. Geen.

The hunters have all returned from their annual deer hunting expedition, but brought back very few deer.

Mr. Clifford Adams has been confined to his home for the past few days by illness, but is somewhat improved at present.

Mrs. Mary Hicks visited her mother and sister, Mrs. F. Hicks and Marguerite, of Carmel neighborhood, on Sunday.

Mr. and Mrs. Lorne H. Thompson, of Trenton, Ont., Mr. and Mrs. Guy H. Thompson and Anne and Mr. and Mrs. M. Moorhouse of Belleville were guests on Sunday evening of the home of Mr. and Mrs. H. E. Thompson.

The annual meeting of the United Church W. A. served a tasty dinner to the pupils and teachers of the junior room of the school on Wednesday noon.

A regular meeting of the Association followed the dinner.

The report of the nominating committee was reached and the new slate of officers will be installed at a later meeting.

Mr. and Mrs. Harold Tweed, Ont., gave an interesting talk on her recent visit to Norway and Sweden in Northern Manitoba, where Rev. D. A. and Mrs. Richardson and family are stationed.

Mr. and Mrs. Richardson are former residents of Thomasburg, having been pastor during the former Evelyn Bateman, daughter of the late J. E. and Mrs. Bateman.

Several pictures in black and white and colors, gave the audience an idea of the terrain and the activities of the area.

Miss Linda Vance, daughter of Mr. and Mrs. H. Vance, who last week succeeded second in the public speaking contest for pupils of Thomasburg school in the Tweed area, was awarded second place in the final for Centre Hastings Inspectorate, at Madoc, on Wednesday evening.

She was accompanied to the contest by her parents and Mr. and Mrs. George Dynon, Mr. Dynon acted as one of the judges.

Congratulations, Linda!

Mr. and Mrs. E. Porter of Toronto, Ont., who have spent the past two weeks with Miss Emma Porter, have returned home.

Mrs. W. A. Morton is at present a guest of her sister, Miss Porter.

Bloomfield

BLOOMFIELD — Mr. and Mrs. Morley Jackson spent the weekend in Barrie with Mr. and Mrs. Bill Jackson and family.

Mr. Bert Walters spent a couple of days last week at Welcome with Mr. and Mrs. Lloyd Kellogg and family.

Mr. and Mrs. Ross Piper spent the tea hour on Sunday in Picton with Mr. and Mrs. Max Pepper.

Mr. and Mrs. Don Harvey and boys were Sunday guests of his parents, Mr. and Mrs. T. J. Harvey, of Elmbrook.

Mrs. Harold Walters returned home on Tuesday evening after spending the past ten days in

(ADVT.)

GETTING UP NIGHTS

Pain relief symptoming help for Backache, Rheumatic Pains, Leg Pains, Muscular Aches, Pains, Nervousness, Nervous Headache, Lost Pains and loss of energy due to KIDNEY TROUBLE. Don't suffer needlessly. Get Cystex (Sis-tex) Guaranteed to satisfy you or money back. Over 900 million CYSTEX tablets used past 12 months. Only 75c at druggists. Ask another day without asking your druggist for CYSTEX today.

BULLETINS FROM BIRDLAND

By WINIFRED WILSON

GEESE ON THE MOVE

For more than two months now geese have been on the move from Canada's northland to their winter quarters. Their routes are so regular and their timing so perfect that all along the way people can pretty much make dates ahead for meeting them.

Of course the best known and most numerous are the Canada geese which breed from Labrador to Alaska, south to Newfoundland and James Bay and into the U.S. These geese winter from Nova Scotia, southern Ontario, South Dakota, and south east Alaska south to northern Mexico. Unlike most birds, they travel either by day or by night, so that when we catch even the big flocks in their V formation we can sometimes hear them passing overhead in the darkness.

Banding has proved that Canada geese which have their summer homes in Newfoundland and the desolate coast of "Labrador migrate down the seaboard to marshes south of Delaware Bay. Those coming from the Islands and on the shores of Hudson Bay start of Hudson Bay, where ice and snow remain on the ground all the year, but where in July and August, the North coast of Baffin Island, and of Ellesmere Island, is the most northerly piece of land belonging to our continent and no ice bound that only 18 species of birds are found there.

Using restricted routes of travel and not mixing with any other species, these geese (which many people believe to be merely another colour phase of the same species), great V shaped flocks of snow geese come down the north west and the north east to converge about mid-October in one comparatively small area. As in spring so again now they gather in flock of thirty then a flock of hundred or more at Cap Tourmente, below Quebec City, to rest and feed. This usually by the end of November or early December, depending on the full time moving towards the Atlantic, where they spend the winter.

Many of the holidays in coastal marshes anywhere from southern New Jersey to the western end of the Gulf of Mexico.

---

the home of Mr. and Mrs. Douglas Taylor, Picton.

Recent guests of Mr. and Mrs. Ted Folds were Mr. and Mrs. Ernest Folds, Miss Lillian Whatsam and Mrs. Ena Brooks, of Picton.

Mr. and Mrs. Gordon Osborne of Napanee spent the tea hour on Saturday with the latter's son Lee Thompson and family.

Mrs. Kenneth Storms of South Bay spent last week with Mrs. Clarence Marshall.

Mr. and Mrs. Alex the Slaven and family of Cobourg were Sunday guests of Mr. and Mrs. Harry Slaven.

Mrs. D. W. May was a recent guest of Mr. W. Graham of Wellington.

Mrs. Percy Leavitt and Mr. and Mrs. Alfred Newell of Oshawa, were guests last week of Mrs. Beatrice Vincent.

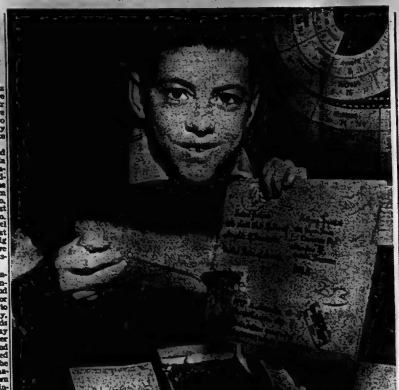

RUSSIAN SOIL SAMPLES — Robert Graham, 14, of Memphis, Tenn., sifts a soil sample sent to him by the Russian government, hoping it will help him in research of the possibilities of life on the planet Mars. The young Memphis scientist got the brushoff from American sources when he wrote asking for samples of soil. He then wrote a letter to Nikita Khrushchev and the Russian Academy of Sciences sent him a letter and three smaller boxes of soil samples. Each accompanied by a scientific memo in Russian script. (AP Wirephoto).

Frankford

FRANKFORD — Mr. and Mrs. Charlie Tripp, of Wellington, Marilyn Spencer and Mr. Denton Spencer of Toronto, spent the weekend Mr. and Mrs. George Spencer.

Mr. and Mrs. Ralph Waddell, of Trenton were Sunday guests with Mr. and Mrs. M. Waddell.

The M. S. and Evening Auxiliary executive met with Mrs. Eldred Lean, Mrs. Allan and Mrs. Lutiman, the executive of Cobourg Presbytery at the home of Mrs. Fred Charlesworth on Wednesday afternoon to arrange the Cobourg Presbyterial meeting which will be held in Frankford United Church, January 3rd.

Congratulations to Mr. and Mrs. Doug. Robinson on the birth of a baby daughter, in Trenton Memorial Hospital, Friday, November 20th.

Miss Henrietta Wood spent the weekend with her parents, Smithrook.

Mr. Cameron Gourley spent the weekend with his parents in Cobourg.

Mr. and Mrs. J. Consaul were Wednesday supper guests with Mr. and Mrs. Ray Montgomery.

Mr. Gary Weekes spent the weekend with his parents in Cobourg.

Miss Ann Seef spent the weekend with her parents in Cobourg.

Mr. and Mrs. Garfield Cooney and family, of Belleville, spent the supper hour on Tuesday evening with Mr. and Mrs. Gerald Curry and family.

Mr. George Reith, manager of The Bank of Montreal of Buchans, Newfoundland, renewed old acquaintances in the village this week.

Says Catholics Ignore Ban on Birth Control

SAN FRANCISCO (AP)—Episcopal (Anglican) Bishop James A. Pike said Friday it is time "some leading American Catholics bring out in the open" what he called the fact that the official Church ban against contraception is less and less observed by U.S. Catholics.

"Many American Roman Catholics, in responsible planning of parenthood, use medically approved methods of birth control," he asserted.

Bishop Pike, head of the California diocese of his Church, commented in answer to a policy statement by the U.S. Catholic hierarchy in Washington, D.C., Wednesday that it was "simply not true" that the Catholic Church is gradually accepting artificial birth prevention.

SNOW RECORD

The heaviest 24-hour snowfall in United States records dumped 76 inches at Silver Lake, Col., in April, 1991.

Moira

MOIRA — Mr. and Mrs. G. Dyson spent the dinner hour with Mr. and Mrs. Wallace McIsaac on Sunday. Mr. and Mrs. George Zilarby of Belleville, were Sunday afternoon and tea hour guests of their grandmother, Mrs. Blake Ketchenson.

Mr. Fred Ketcheson had dinner with Mr. and Mrs. James Vandervater on Sunday.

Mrs. Harry Carelton and Mrs. Lorne Mumby spent Monday afternoon with Mrs. Angus Mumby.

Mr. and Mrs. Donald McInroy and daughters were afternoon callers of Mr. and Mrs. Winfield Harder of Frankford on Sunday.

The ladies of Moira W.A. have purchased a new piano for the new Sunday School.

Mr. and Mrs. Ross Ketcheson and Linda attended Bethel Anniversary and were dinner guests of Mrs. J. Lake, Stirling, on Sunday.

POWDERED MILK

A Danish firm is financing a powdered milk plant to be built in Brazil with a daily output of about 14,000 pounds.

Mr. TWEEDY

by Ned Riddle

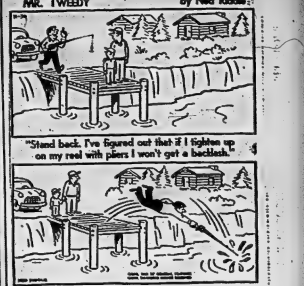

Gore

GORE — Mr. Gerald Fox and his mother, Mrs. Sidney Fox were guests on Saturday at the Fair-view — Clark wedding at Burns church and reception following at Allisonville Hall.

Mr. and Mrs. Ralph Redner spent a day at the Royal Winter Fair.

Local hunters have returned from the northern woods, not having had too much success in the hunt.

Mr. and Mrs. Melvin Pulver, Mr. and Mrs. Morris Pulver and children motored to Kingston on Sunday, and called on friends in the hospital.

Mrs. Frank Townsend is visiting her son, Mr. Clifford Townsend and family, in Detroit.

Mr. Will Fox spent several days in Ottawa with his grandson, Mr. Leo, and Mrs. Fox.

Ainsworth of Crofton, visited Mrs. W. Fox, during Mr. Fox's absence.

Miss A. Brickman and Mrs. S. Fox were guests on Wednesday of the Wellington W. A. at an afternoon tea.

Several couples attended the Federation of Agriculture banquet Wednesday evening at Allisonville Orange Hall and enjoyed the splendid turkey supper provided by the Burns W. A. group.

Mr. and Mrs. F. Pulver, of Northport, called Sunday on Mr. and Mrs. H. Pulver.

Mr. Neddow, of the Amelisburg charge, supplied the pulpit at Victoria church Sunday evening when Rev. H. Kippen conducted anniversary services at Moneida View church.

Mrs. Dabell and Chris, of Toronto, spent several days with her parents, Mr. and Mrs. R. Redner.

Mr. and Mrs. B. Hatfield motored to Toronto and visited his father, who is ill.

CAN BE CURED

Cancer of the skin, the most common form of cancer is one can nearly always be cured if...

...fore, were guests on Wednesday ...treated early.

NOTICE

Take notice that all new Canadians holding their Canadian Citizenship Certificates and whose name is on Assessment Rolls with an Assessment of $400.00 as a Landlord or Tenant in the Corporation of the City of Belleville, may vote on Monday, Dec. 7th, 1959,

If

they present to the Deputy Clerk, in the Clerk's office, City Hall, their Citizenship Certificate.

Adam S. Stalker,
Deputy City Clerk

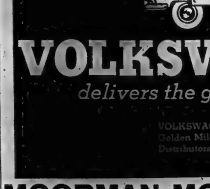

VOLKSWAGEN

delivers the goods... for less!

VOLKSWAGEN CANADA LTD.
Golden Mile, Toronto 16, Ontario
Distributors and Dealers Coast to Coast

MOORMAN MOTOR SALES
211 PINNACLE STREET TEL: WO 8-8474

The Best of the Holidays from AMERICAN TOURISTER

THE TRIUMPHANT NEW IMPROVED TRI-TAPER

- NEW PALMGUARD HANDLES cushioned with foam rubber for carrying ease
- NEW SURE GLIDE® LOCKS that set low, swing easy, will not snap open
- RICH NEW INTERIORS for that "jewel box" look
- TWO NEW COLORS . . . Smoke Cruiser Brown and smart Princess Tweed

Added to these are proven Tourister features . . . reinforced with Fiberglos construction,* stainless-steel interlocking closures,* lovely Permaclad** coverings, and 25% greater packability.

*Patented Features **Plus Text

FOR WOMEN: The sizes in Golden White, American Rose, Silver Dust, Princess Tweed — $27.50 to $38.50.**

FOR MEN: Nine sizes in Silver Dust, Cavalier Brown, American Rose, Tweed — $28.50 to $62.50.

TRI-TAPER® by AMERICAN TOURISTER

LESLIE'S SHOE STORE LTD.
"Better Shoes Properly Fitted Mean Better Values and Extra Comfort"
255 FRONT STREET DIAL WO 2-5359

MORTGAGE LOANS — NOTICE

To those contemplating building or re-financing we suggest getting applications in as early as possible. We do our own inspections and valuations and can, therefore, give immediate action. Solicitors' services free. Money advanced as building progresses.

JAMIESON BONE & CO.
FIRE, AUTO, ETC. INSURANCE
DIAL WO 8-6705 163 FRONT ST.

JEFF COBB

ARCHIE

THE MUGGLES

BLONDIE

'LI'L ABNER

PENNY

The Quinte Reports

News of Your Local Sea Cadet Corps

(A Member of the Belleville United Appeal)

Last Tuesday's parade at the Hastings and Prince Edward Regiment's armouries was highlighted with drill training of various movements under the instruction of the executive officer, Lt. Clare, and the Chief Petty Officer W. Bunnett. Target practice had to be postponed until next Tuesday due to a lack of ammunition. The sports program was cancelled for the evening due the unfortunate passing of the Very Reverend Dean L. B. Garvin.

Thursday night the Sea Cadets received instruction on parts of a compass from P. O. Bunnett and buoys and chart reading from C. I. William O'Sullivan. Those cadets receiving new entry training had a short test on ranks and insignia of the armed forces. Several new entries were welcomed aboard for this parade at the Sea Cadet barracks.

Unfortunately the officer from the Royal Canadian Navy who was supposed to have been on board to show several Navy films Thursday evening was not present. It is expected that he will be present for a future parade.

This week the sports program will be resuming for Tuesday's parade and rifle practice for those cadets who have yet to shoot for their Marksman's rating will commence. This Thursday there will be instruction on parts of a ship and on channel markings.

WOMEN'S AUXILIARY MEET

On Wednesday evening at 8.30 p.m. the Women's Auxiliary of the Navy League will meet at the Sea Cadet barracks, South Front Street, to plan their activities for the coming year. All mothers of Sea Cadets are cordially invited to attend this meeting as well as any other women interested in the activity of the Sea Cadets. The Women's Auxiliary is a very important part of the "Quinte's" life and do much to enhance the life and activity of the local corps.

An examination was made of the band equipment last Thursday night by Chaplain (P) H. Massiah and Mr. Phippen to determine what repairs and replacements had to be made to render everything operational. Lt. Clare, RCSCC, will be ordering the required equipment and it is expected that the band will be active shortly. Already there are five buglers and three drummers to form a nucleus for this band.

NEW BOYS WELCOMED

Any boys in the community who have musical ability and would like to join the Sea Cadets are invited to attend the regular parade at the Armouries on Tuesday night at 7:15 p.m. For that matter any lad interested in the work of the Sea Cadets and would like to join is invited to come aboard either Tuesday or Thursday night. On Thursdays the Sea Cadets meet at their barracks on South Front Street at 7:15 p.m.

Astrological Forecast

By CARROLL RIGHTER

General tendencies: Daytime finds you tied down to deciding exactly what your motives and philosophies of living actually are. Think deeply and make resolutions in whatever direction can bring you greater use of principles, modes of right living. Then tonight you have chance to enjoy yourself at wordly pleasures or gain public favor.

Aries (March 21 to April 19) There is an excellent opportunity today to meet the right people who will make more graceful and successful living possible to you. Good day for research work too. Tonight is then fine for long conversations with executives.

Taurus (April 20 to May 20) Make certain in A.M. to come to better understanding with all vital persons in your life, whether in intimate or mercantile spheres. Put records, finances in finest order. Then full speed ahead toward greater ventures and increasing success.

Gemini (May 21 to June 21) A.M. ideal for conferences with associates to discuss best policy to follow in the future. Also come to better understanding with competition. P.M. go over your financial accounts and then follow your romantic leanings.

Moon Children (June 22 to July 21) Aspects are fine for accomplishing a great deal today, so be sure to get an early start on all business or home P.M. is excellent for joining with associates at some delightful spot. Cement relations.

Leo (July 22 to Aug. 21) Morning is fine for going to beauty or barber shop, sporting or buying new finery and having a very happy day. P.M. tend to business. Schedule coming days intelligently. Take whatever treatments will improve your health.

Virgo (Aug. 22 to Sept. 22) Home affairs, family needs and especially real estate will keep you very busy this day. Put all on an efficiently operating level. P.M. excellent for social or business gatherings. Put over a big deal during fine dinner.

Libra (Sept. 23 to Oct. 22) You should keep very active today, buzzing about here and there. Put business and personal affairs in ideal order. Also fine for necessary shopping. P.M. enjoy family, relax.

Scorpio (Oct. 23 to Nov. 21) Begin the day by concentrating on matters of far larger scope so that you can realize a greater abundance in the future. P.M. excellent for being with congenial friends at sports or other happy amusements.

Sagittarius (Nov. 22 to Dec. 21) Think in terms of self in A.M. Take the treatments that will make you more charming and healthy. Then see the right people, be sociable and don't be afraid to tell them of your ambitions. Realize a greater abundance.

Capricorn (Dec. 22 to Jan. 20) If you raise your level of consciousness, you can now find better outlets for your talents and enjoy life more. Meet influential persons. P.M. be out for an evening of relaxing amusement with charming people.

Aquarius (Jan. 21 to Feb. 19) Contacting those progressive and interesting persons you know is the best way to take greater strides toward your goals now. You can easily get what you go after. P.M. meditate, study think positively and constructively.

Pisces (Feb. 20 to March 20) You can get support, advice, backing from powerful persons now if you will explain clearly and briefly what it is you desire. Make real progress during day hours. P.M. spend time with loved ones, friends. Be affectionate.

If your child is born today . . The wonderful child born today is the analytical type who will not jump foolishly into things without first studying motives, possible results. A college education is a must for this fine mind, and the study of other languages should be stressed. Also various philosophies and ideologies. There is a great potential in this chart, and success will come during mature life.

REBA TARP GLOW
OVAL ESAU PROVE
MERIWETHERLEWIS
PROBATE REAGENT
MAKERS STORE
STEBER PRIOR
TITAN HAIG YARD
ENE SPICING VIE
HERC EVES SCAMP
ABNER CHALET
TETRA SAHARA
DEMEANS CORONET
AMERIGOVESPUCCI
SPEED DATE SHOD
HERD ANON EENY

ACROSS

1 Perry ——, of T.V.
5 Printer.
13 Shade of red.
14 Hoop skirt.
15 Obliterate.
16 Girl's name.
17 Carves.
18 Hem in.
19 Precious.
20 Food fish.
21 Build.
22 River in Ireland.
23 Setting of Genesis 2:8.
24 Amount: Abbr.
25 Irritating children.
26 Merit.
28 Presidential initials.
30 Assign, as a contract
31 Pinafore.
32 Early King of Sweden.
34 Disconsolate.
37 English dramatist.
38 Musical story of Mario and Floria.
42 Brisk.
44 Joker.
45 Billiard play.
46 Vitality.
47 Abruptly: Colloq.
49 Legend.
50 —— corner.
51 Hotspur, in "King Henry IV."
52 —— Wheeler Wilcox.
53 Zoo.
55 Island in New York Bay.
56 Forthwith.
57 Exclusively.
58 Furtive.
59 Lines.

DOWN

1 Eat away slowly.
2 Revelations from a deity.
3 Composer of "Thais."
4 Cry heard at a bullfight.
5 Toast.
6 Becomes apparent.
7 Related on the distaff side.
8 Impresario Hurok.
9 Baseball pitch.
10 Hematite or calcite.
11 Moderately slow: Mus.
12 Closest.
13 Desisted.
14 Where cheese is made.
18 Most valorous.
25 "—— ever so humble . . .": 2 words.
27 Break.
28 Famous family of colonial N. Y.
29 Sluggish.
33 Former P.M. of Ireland.
34 Naval battle of 480 B.C.
35 Food.
36 Neil McElroy's Cabinet post.
39 Superficial.
40 Author of "The Moonstone."
41 Comfortable: 2 words.
43 Soprano Tebaldi
44 In a cautious manner.
47 Used up.
48 Capital of Western Australia.
54 Girl: Slang.
55 Favorable attention.

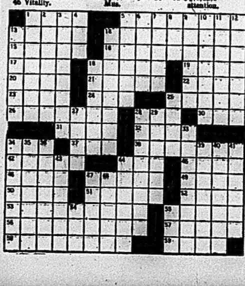

BRINGING UP FATHER

TIPPIE AND CAP STUBBS

JOHNNY HAZARD

PEANUTS

MARK TRAIL

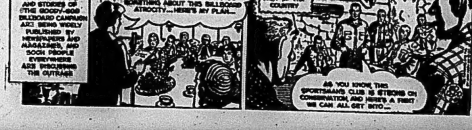

WANTED - FEMALE

WOMAN, NEAR BRIDGE AND [illegible], to mind child, preferably in home with other children. WO 8-7704. N30-3t

WANTED MALE OR FEMALE

EXPERIENCED DISH WASHER FOR day or nights. Apply in person, Belquest Restaurant, 200 Front. N30-6t

WANTED

GOVERNMENT RESEARCH OFFICER, transferred to Belleville, wants to buy 3 to 4 bedroom home immediately. No agents please. Kelleher, Hotel Quinte. N30-3t

VOTES FOR DR. J. S. BARLOW for alderman. N30-6t

FARMERS WITH GRAIN TO SELL. Phone W. Easton, Thurlow 77-R-12, Belleville R. R. 6. N25-2w

PIANOS IN EXCHANGE FOR FURniture, refrigerators, television, heaters, electric ranges. F. M. Barrett Co. WO 8-5351. N24-tf

PIANOS, TEN ANY MAKE OR size. Will pay cash. State make and price. Box 184, Ontario Intelligencer. O29-1m

ACCOMMODATION WANTED

TO RENT, 3-BEDROOM HOUSE. Will pay $100 monthly. Yanover Realty, WO 2-4266. N24-7t

WANTED: APARTMENTS AND houses to rent. Contact Yanover Realty, WO 2-4266. Office 347 Dufferin. N24-1m

EMPLOYMENT WANTED

FOR REPAIRING AND RE-MODELling. Reasonable. WO 2-3119. N30-3t

RUGS, CHESTERFIELDS AND chairs cleaned in your own home by expert cleaners. For information and free estimates phone WO 8-5074. N23-tf

PLUMBING DONE, ALSO ODD jobs. Part-time. Reasonable rates. WO 2-6081. N30-3t

REPAIR YOUR HOME, OR WHAT have you? by reliable man, or general services. WO 2-4376. N30-6t

DIXON'S RUG AND UPHOLSTERY Cleaning. Cleaned in your home or at our plant. Trenton EX 2-7086; Belleville WO 8-5730. Jy7-tf

24 - HOUR OIL BURNER SERVICE
Furnaces and Space Heaters
QUINTE HEATING SALES and SERVICE
WO 2-6532
N30-3t

TO LET

8-ROOM HOUSE. HEAVY DUTY wiring. Adults with one child. Call 5 to 8 evenings, WO 8-8268. N30-6t

3-ROOM FURNISHED, HEATED apartment; East Hill. WO 3-6262. N27-tf

2-ROOM, UNHEATED APARTment. Separate entrance. Self-contained. WO 8-8538. N27-3t

APARTMENT, SMALL KITCHEN, dinette, living room downstairs. One bedroom, bath upstairs. Private entrance. WO 2-6725 after 6. N27-3t

THREE-ROOM, SELF-CONTAINED apartment. Heated. Nicely decorated. Central. Available January first. WO 2-3180. N27-tf

APARTMENT, AVAILABLE IMmediately. $45.00 per month. Adults. Aply I. Lindenberg, 303 Front Street. N26-7t

3-ROOM, SELF-CONTAINED, HEATed, unfurnished apartment. 16 Brown's Court. Apply Harold Robinson, Realtor, 237 Front Street. WO 2-9085, or WO 2-4961. N25-tf

APARTMENTS AND HOUSES TO rent. Contact Yanover Realty. WO 2-4266. Office 347 Dufferin Ave. N24-1m

MODERN HEATED APARTMENT. Three rooms, bath, refrigerator, heavy duty stove, tile floors. Downtown. WO 8-5110. N13-tf

NEW 2-BEDROOM HOUSE. WO 8-7224. N30-3t

FOUR-ROOM, SELF-CONTAINED apartment. WO 8-6297. N30-tf

FULLY MODERN, SELF-CONTAINed, heated, upper 3-room and bath apartment. Hot water, refrigerator, stove, television antenna. Choice location, East Bridge. $75. WO 8-8262. N30-3t

2-ROOM, HEATED APARTMENT. Close to hospital. Bus at door. WO 2-0718 after 6. Available immediately. N30-3t

2 WARM ROOMS, UNHEATED AND unfurnished. Outside conveniences. Suitable for light housekeeping. $20 monthly. Mrs. Arthur Alyea, Rossmore. N30-3t

ROOM, CLEAN, PRIVATE HOME. East Hill. Gentleman preferred. Breakfast optional. WO 8-6112. N27-3t

4-ROOM UPSTAIRS APARTMENT. 3-piece bath; unheated; heavy duty wiring; private entrance; vicinity Cannifton Road and College. WO 2-0813. N28-3t

3-ROOM, COMFORTABLY FURnished, heated apartment; refrigerator, stove, hydro. Abstainers only. WO 2-3042. N27-3t

ROOM AND BOARD, FOR GENTLEman. Near bus. Parking space. All conveniences. WO 8-6377. N27-3t

FURNISHED BEDROOM. WO 8-6874. N27-3t

3-ROOM, UNFURNISHED, UNheated, ground floor apartment. WO 8-8874. N27-3t

PREMISES FORMERLY OCCUPIED by Wilson's Limited, corner Bridge, Pinnacle Streets. Suitable for office or store. Rent $110 per month including heat and taxes. Apply R. E. Orr at the Belleville Club. N27-3t

MODERN 3-ROOM APARTMENT with bath and sun porch. Excellently heated. Reasonable rent. WO 8-5800. N27-tf

ONE-BEDROOM, HEATED APARTment. Separate entrance and bath. WO 8-7560. N27-3t

FURNISHED BEDROOM, GENTLEman preferred. Very central. WO 2-1172. N30-3t

ONE BEDROOM APARTMENT
Stove, refrigerator and laundry facilities. Available January 1st. Suitable for adults. $75. WO 8-7479. N30-3t

TO LET

FURNISHED ROOM AND KITCHenette. Close downtown; two bus lines. Quiet home. WO 8-7836. N30-6t

ROOM AND BOARD. NEAR BUS stop. Parking space. Use of phone. WO 2-1465. N30-6t

HALF HOUSE, 6 MILES EAST Belleville on #2 Highway. 3 bedrooms, living room, dining room, kitchen, hot, cold water. $45. WO 8-0615. N30-3t

2-BEDROOM, FURNISHED, HEATed, ground floor apartment. Central. Equipped laundry. Hot water supplied. WO 8-8060. N30-tf

MODERN, SELF - CONTAINED, heated apartment. Refrigerator, stove. Suitable for one or two. WO 2-1362. N30-tf

6-ROOM, NEW, MODERN HOME. All conveniences. 2½ miles east of hospital. WO 8-0427. N30-3t

3-ROOM APARTMENT AND BATH. Heated, hot water, hydro included. Comfortable. WO 2-6379. 36 Bettes. N30-3t

SINGLE, BRIGHT, COMFORTABLE, heated, furnished bedroom. East Hill, near hospital. $6 weekly. WO 2-3042.

COZY 3-ROOM MODERN COTtage, (bedroom, sitting room, kitchen, bathroom,) half-way between Belleville, Trenton. Vacant. WO 2-4761. N30-tf

GARAGE, ON CHARLES, BEtween Dundas and Bridge. WO 8-5080. N30-3t

3-ROOM, HEATED, UPSTAIRS apartment and bath. $30 monthly. WO 2-8161. N30-3t

3 - BEDROOM, SEMI - DETACHED house. Heavy duty wiring. No objection to children. 4 miles east C.N.R. Station. $35. WO 8-3435 after 3. N30-3t

ROOM AND BOARD. ALL CONveniences. Apply 12 West Moira. N30-tf

3-ROOM DUPLEX, AT REDNERSville, with bathroom, hot and cold running water, all conveniences. WO 2-4733. N27-6t

BACHELOR APARTMENT TO rent. Fully furnished and maintained. Suitable for 1 or 2 persons. Targon Motel, 278 Dundas Street East. WO 8-8186. N27-tf

3½-ROOM APARTMENT, HEATED, first floor, East Hill. Immediate occupancy. WO 8-8747 between 9 a.m. and 6 p.m. N26-tf

2-BEDROOM, NEW DWELLING. Available December 15th. Rent $85 monthly. WO 8-8041, after 6 WO 2-5808. N26-tf

4-ROOM APARTMENT, HEATED. Private entrance. West Hill. Available December 1st. Adults only. Reasonable rent. WO 2-1306 after six. N26-tf

THREE-ROOM, SELF-CONTAINED apartment. Suitable for working couple. East Hill. WO 8-3200. N24-tf

IMMEDIATE POSSESSION. ONE of Belleville's outstanding apartments. Ground floor, self-contained, large living and dining rooms. Heated. Rent $130 including hydro. WO 2-1167 for appointment. O29-tf

2-BEDROOM, UPSTAIRS APARTment. George Street. Private. Heated. Adults. Ninety dollars. Available immediately. Mrs. M. Haig. WO 8-7214. N18-tf

ONE HEATED 4-ROOM APARTment with refrigerator, 3-piece bath. One lower heated 4-room apartment, 3-piece bath. WO 2-0874 after five. 410 Dundas West. N13-tf

ROOMS FOR SLEEPING, BY night or week; single or double. Phone WO 8-8332. N9-1m

A HOME AWAY FROM HOME. Y.M.C.A., 20 Campbell St. Single rooms. Reasonable rates. S5-tf

Warehouse Space
BRIGHTON
Up to 19,000 sq. ft. Fully insulated or heated. Low rates.
PHONE WO 8-5328
N4-tf

APARTMENT
Charles Street, 3 rooms, plus 4-piece bath. Heated. Ultra-modern throughout. Garage. Immediate possession. Contact
STORK REAL ESTATE
WO 2-5397
N30-6t

FOR SALE

150 HEREFORD AND DURHAM stock calves and 1½-year-old stocker steers and heifers. Private sales, Friday December 4, Saturday December 5. George A. McGowan. Telephone 190-W, Havelock. N27-6t

RADIATOR REPAIRS TO ALL makes of automotive and industrial radiators For prompt repairs at reasonable prices, try Foley Foundry & Machine Co. Ltd., 366 Front St. Phone WO 8-5791. S29-ev-tu-th-s-tf

1958 TWIN CARRIAGE, $35. WO 8-8061. N27-6t

FANCY McINTOSH AND SPYS. Also cooking apples. Fresh cider. Sweet Spanish onions. Gordon Garrison. WO 2-4796. N25-6t

POTATOES, ONTARIO NO. 1. Fifty lbs., $2. Ten lbs., 50c. Prices subject to change. We deliver. J. A. Fair, R. R. 4, Belleville. N19-1m

STOVE AND FURNACE OIL delivered in Belleville and district. Rosebush Bros WO 2-3229. Tanks for sale. M30-tf

C.C.M. BICYCLES AND TRIcycles on time. Use our easy budget plan. No finance company involved. Uptown Tire and Battery. 301 Pinnacle St. WO 2-3608. A7-tf

SKATES, NEW AND USED. TOTS, figure, and hockey skates. Skates sharpened. Cooke's Keys and Bicycles, 142 Front Street. N4-1m

BEEF AND PORK BY THE quarter. Cut up for deep-freeze under inspection. Omar Chisholm. Phone WO 8-8650. S28-tf

CHRISTMAS CARDS. FEATURED special fifty cards for 98c. Many other selections to choose from including religious and children's cards. Schryver's Pharmacy. 214 Front Street. WO 8-8128. Free delivery. N3-1m

FLOWERS
Express it more lovingly. Potted or Cut Mums, Plants, Wedding, Hospital, Funeral Arrangements. For quality and service, please remember
WARKENTIN'S GREENHOUSES
Drive out, or Phone WO 2-5011
N3-1m

FOR SALE

FIRST GRADE SCOTCH PINE, 5-8 feet tall, all pruned and tied. 20-100 lot bundles. Phone Trenton EX 2-5186 or EX 2-7962. N30-3t

STORM WINDOWS, ELEVEN: FOUR 78½" x 60½", seven 57" x 60½". WO 8-7890. N30-3t

BLUE COAL THERMOSTAT CONtrol for coal furnace. WO 8-8451. N30-6t

FORD DELUXE PORTABLE SEWing machine. Beautiful two-tone case. All attachments. Used 8 times. Sacrifice for cash. WO 2-3265. N30-3t

PIONEER CHAIN SAW. LIKE NEW. WO 2-4204. N30-3t

GIRL'S GREY COAT, SIZE 8; TUBE skates, size 2; overboots, size 13 and 1. WO 2-3426 after 5. N30-3t

SNOWPLOW AND ATTACHMENTS for Willys Jeep. WO 2-3000; after 7, WO 2-3081. N30-3t

LADY'S WHITE BORG JACKET, size 14, worn 3 times. Dial WO 2-3874 after 6. N30-3t

32-FOOT ALL ALUMINUM EXTENsion ladder, like new, $60; steel wardrobe, $8; 50-foot roll of snow fence, never unrolled, $7; baby-tenda, $6; set of car chains, $6. Call WO 8-7141 after 6.30.

MORTGAGE, SECOND, ON GOOD residential property. $3,000 at 7%. Repayable $30 per month. Good discount. Apply Box 83, Ontario Intelligencer.

FINDLAY COAL AND WOOD stove; lady's muskrat coat, size 14. WO 8-8942.

LARGE SIZE DOLL CARRIAGE; girl's figure skates, size 5; girl's coat and dresses, size 12. WO 8-7850.

3-PIECE CHESTERFIELD SUITE. Best offer accepted. Apply 286 Coleman Street. N30-3t

FILTER QUEEN, LEWYT. VERY late models. Other vacuums $5 up. Electrolux Office, WO 8-8388. N27-3t

ACME WASHING MACHINE. GOOD condition. Apply Hugh Maxwell, R. R. 6, Cannifton Road. N27-3t

OIL FIRED HOT WATER HEATING boiler. Complete with insulated jacket and controls for steam or hot water. Has tankless, domestic hot water coil. Suitable to heat average size home. In first class operating condition. Will sacrifice at $125. See H. Donnelly at Spencer Lockers, Market Lane. N27-3t

LADY'S WHITE FIGURE SKATES. Size 6. WO 8-7812. N17-tf

OXYGEN OVER THE COUNTER. Lif-O-Gen. A necessity for every home and car. $7.95. Lattimer's Drug Store. N17-1m

OIL CONVERTED 6-ROOM HOT air furnace, complete with hot and cold air pipes. Excellent condition. $50. Apply 28 Ritchie Ave. N27-3t

VACUUM CLEANER REPAIRS. ALL makes, parts, attachments, brushes, hoses. Guaranteed re-built machines. WO 8-8177. M3-tf

BEAVER SAW 8", 4" JOINTER, ⅓ motor. Buffalo heavy duty drill press; also emery with motors. All fine quality Christmas presents. Evenings 14 Highland Ave., Apt. 8, or WO 2-3603. N23-tf

ALFALFA, TIMOTHY HAY, WIRE bales. Reasonable. Can deliver. Apply Lloyd Cooney, Stirling. N27-3t

FALL AND WINTER CLOTHING and shoes for men, women and children. H. Curson, 73 Dundas East. New and used clothing. N13-1m

USED SKATES: SHARPENED. Ready for action. Exchange. Stephen Licence, 280 Front St. N10-tf

USED TIRES. MOST SIZES. $2 and up. Uptown Tire and Battery. 301 Pinnacle St. WO 2-3608. O3-tf

ALUMINUM DOORS INSTALLED $49.50
ALUMINUM STORM AND SCREEN WINDOWS INSTALLED $19.00 EACH
MORAN ENTERPRISES
WO 8-7341
N24-6t

A CHRISTMAS GIFT SUGGESTION
FOR MOTHER, WIFE OR BRIDE. SOMETHING REALLY DIFFERENT. MAKE THEIR WORK EASIER THE NEW REXAIR RAINBOW WAY. AIR WASHER, HUMIDIFIER, VAPORIZER, DEODORIZER AND CLEANER ALL IN ONE UNIT. THROW AWAY YOUR DUST MOPS, DUSTERS, BROOMS AND FILTER BAGS. MAKE A HEALTHY, CLEAN, DUST FREE HOME. HOUSEWORK DONE BETTER IN HALF THE TIME. FOR FREE DEMONSTRATIONS, CALL
JACK CUMMINS,
WOodland 8-7016
N30-D2-5-8-7

PETS FOR SALE

DACHSHUND PUPS, 7 WEEKS old. Registered. Distemper vaccinated. Black and tan markings. Dr. Myron Mills. Phone 32 Napanee, Ontario. N27-3t

WILL HOLD FOR CHRISTMAS. Beautiful American Cocker Spaniels. Toy Fox Terriers, Boston Terriers, Puppies. Edgetown Kennels, Avondale Road. Opposite Starlite Motel, Belleville. N19-tf

LOST

3 YEARLING HEIFERS, 2 BLACK and white, one white, lost from pasture, 4th of Sidney, tag No. 24148, 24108, 24300. WO 2-3763, Mr. Arthur Dainard. N30-2t

BLACK KITTEN WITH FLEA COLlar, vicinity 14A Dunbar St. WO 8-7917. N27-3t

HOUNDS: FEMALE, BLACK AND tan, right ear L.C.; black, white and tan, male, right ear L.C.; black and tan, male, tattooed in ear J.R. North and Grimsthorpe Township. Phone WO 2-3919. N28-3t

FEMALE BEAGLE HOUND NAMED Ginger. Belleville tag. WO 2-5116. N27-3t

MONEY TO LOAN

UNLIMITED MONEY LOANS TO CITY AND FARM FOLKS
Money for Anything and Anywhere
Phone or Write Now
OPS INVESTMENTS LTD.
330B B' or St. West, Toronto
WA 2-2442
N24-6t

FOR HER

FOR THAT PERSONAL TOUCH. A gift certificate for permanent wave, set, cut, from Pat's Beauty Salon, 94 Station St. N27-1m

TO WARM HER HEART THIS Christmas — the luxury of a superbly styled coat from Williams' Ladies' Wear, 287 Front St. N27-6t

USED GURNEY HEAVY DUTY electric range, with attached coal and wood annex. Excellent condition. $69.95. F. M. Barrett Co., Cannifton Road. N30-1m

A GIFT CERTIFICATE TO Beauty. Numerous other special items for her Christmas stocking. Capri Hairdressing. 330 Front Street. N30-1m

DIAMOND SPECIALS
Pre-Christmas Sale of Diamond Rings. Discounts up to 20% and No Payments Until After New Years'
The F. M. BARRETT Co.
101 CANNIFTON ROAD
"Where Prices Are Lower and Parking Is Easier"
N30-1m

AUTOMOTIVE

DEMONSTRATOR SALE

PONTIACS
VAUXHALLS
BEDFORDS
G. M. C.'S

59 PONTIAC
LAURENTIAN
4-door Sedan

Equipped with Strato-Flash V-8, Powerglide transmission, whitewall tires. Magic-Mirror 2-tone finish Burgundy Metallic and Snow Crest White. Low mileage unit. Reduced from

$3625.00 to $3250.00

59 PONTIAC
LAURENTIAN
4-door Sedan

Equipped with Strato-Flash V-8, Powerglide transmission and full disc wheel covers. Magic-Mirror Cameo Coral Metallic finish. Reduced from

$3585.00 to $2995.00

59 PONTIAC
STRATO-CHIEF
4-door Sedan

Equipped with Strato-Six 150 horsepower motor. Powerglide transmission. Custom manual radio and windshield washers. Magic-Mirror Burgundy Metallic finish. Reduced from

$3375.00 to $2995.00

59 VAUXHALL
VICTORS
4-door Sedan

With economy four cylinder motor. Synchromesh transmission. Victor and Victor Super models only. Very few left. Hurry and save up to

$150.00

59 BEDFORD
½ and ¾ Ton VANS

Brand new, not licensed yet. Painted to your color specification. 90-inch and 102-inch wheel base models available.

$1899.00 and $1975.00

59 G. M. C.
Wide Side, Short Box
PICKUP

Wrap-around rear window. Turn signals, heater, spare tire and snow tires on rear. Approximately 9,000 miles. Reduced over

$400.00

ELLIOTT MOTORS
(BELLEVILLE) LTD.
24 DUNDAS STREET WEST
DIAL WO 2-4585
N28-3t

FOR THE FAMILY

GIVE SPORTING GOODS THIS Christmas. Gifts for the whole family. Skates, hockey equipment, skis, curling, badminton. Everything in sports at the Sports Centre, 17 Campbell Street, opposite Y.M.C.A. Phone WO 8-8607. N30-1m

PRE-CHRISTMAS SALE
Automatic Watch Specials
Self-winding water-resistant watches REG. $69.50 — SPECIAL $49.50
No Payment Required Until After New Years'
The F. M. BARRETT Co.
101 CANNIFTON ROAD
"Where Prices Are Lower and Parking Is Easy"
N30-1m

SHOP AND SAVE AT BARRETT'S
"Where Prices Are Lower and Parking Is Easy"

WEEK-END SPECIALS

Swing King Recliner Chairs. Reg. $79.50 .. Special. $59.50
Chesterfield Suite. Reg $199.00. Special $169.00
Bedroom Suite. Reg. $215.00. Special $149.00
Bunk Beds, complete. Reg. $89.00 .... Special $69.00
Space Savers, from .. $39.95 up
Connor Clothes Dryer. Brand new. Special $169.95

Extra Specials at Low, Low Prices: End Tables, Coffee Tables, Table Lamps, Floor Lamps, etc.

Do Your Christmas Shopping for the Whole Family

The F. M. BARRETT Company
101 Cannifton Road
N30-1m

FOR THE CHILDREN

SLEIGHS, TOBOGGANS, SKATES, wagons, tricycles, bicycles. We deliver. Cooke's Keys & Bicycles 142 Front Street. (Opposite Park Theatre.) N30-1m

FOR STUDENTS

THE PERFECT GIFT FOR THE STUDENT!

A PORTABLE TYPEWRITER

A STUDENT'S DESK

DRAFTING INSTRUMENTS

O'NEIL SALES Limited
113 FRONT ST. — WO 2-3329
N30-1m

AUTOMOTIVE

WILL PAY CASH FOR GOOD clean cars. Wellbanks Auto Sales, 153 James Street. O29-1m

REG. $10.50. FALL SPECIAL $7.95 Front end alignment. John Bean Visualite, the new modern equipment. Alemite electronic wheel balancing. Canadian Tire. N10-tf

'48 DODGE. GOOD MOTOR. REAsonable. Can arrange payments low as $5 weekly. WO 8-7905. N30-3t

1956 TRIUMPH MOTORCYCLE. 500 c.c. $275. WO 8-5364. N30-3t

SACRIFICE, OWNER TRANSFERred to Europe. '59 Chrysler Windsor hardtop. Many extras. 2,300 miles. WO 2-4876. N30-3t

1953 DODGE. GOOD CONDITION. May be seen at Sharland's Sunoco Service Station. N30-3t

'47 CHEVROLET FLEETLINE. Nearly new tires and battery. WO 8-6261.

CHRISTMAS SPECIAL
SEE AND BE SAFE!
TWIN-JET WINDOW WASHER
$3.98 — WE INSTALL
CANADIAN TIRE
WO 8-6701

1954 PONTIAC
Sedan. Clock. Radio. Very good condition.
$50 Down Payment
29½ WEST BRIDGE STREET
N28-3t

AUTOMOTIVE

ELECTRA

The Most Luxurious Buick

1959 Buick Electra 225 Riviera Four-Door Hardtop Sedan, equipped with power steering, power brakes, electric wipers and washers, dual exhausts, safety instrument panel cover, deluxe wheel covers, whitewall tires, and electric clock. Powered with the Buick valve-in-head Wildcat 445 engine and Twin Turbine transmission for the greatest performance ever. Finished in Magic-Mirror Silver Birch with fine, textured nylon Majove Cloth and high-pile wool broadcloth interior for the ultimate in interior luxury. Balance of the New Car Warranty. Reduced from

$6150.00 to 4895.00

ELLIOTT MOTORS
(BELLEVILLE) LTD.
24 DUNDAS STREET WEST
DIAL WO 2-4585
N28-3t

REAL ESTATE FOR SALE

FOR SALE OR RENT. HOUSE, 335 Bleecker Ave. 2 bedrooms. Immediate possession. WO 8-9268 after 5. N30-3t

HASTINGS DRIVE
3-BEDROOM RUG BRICK BUNGALOW. Choice location. Many fine features. Freshly decorated, landscaped. Early possession. Phone WO 2-6088 for further details.

Cooper AND Wilkinson
BRUCE McCOSKERY — WO 2-6088
N30-3t

$6500
FULL PRICE for this Cape Cod Bungalow on the West side. 2 large bedrooms, kitchen with dining room and good-sized living room. Four-piece bath. Full basement and oil furnace. Taxes only $78. Best of terms.

Northwood Crescent
3-BEDROOM BRICK AND STONE BUNGALOW. Hardwood and tile floors. 4-piece tiled bath. Glass-lined hot water tank. Services are paid for with the purchase price. Low downpayment.

GORDON WOODS
Real Estate
237 VICTORIA AVE. — WO 2-6363
— Evenings Call —
GORDON DETLOR — WO 2-4174
GORDON WOODS — WO 2-6363

$600.00 DOWN PAYMENT
$3,500. FULL PRICE for this 7-room home on the East Side. Taxes $63.00.

BRICK BUNGALOW
$11,300. FULL PRICE. 3-year-old West Belleville. Taxes less than $200.00. Modern throughout. Terms.

5½% MORTGAGE
EAST HILL. Attached garage. Finished recreation room. Brick and Angelstone Bungalow. Three twin-sized bedrooms. On bus line. Priced to sell.

$8,500.00
IS THE FULL PRICE for this modern, 2-bedroom Bungalow on quiet East Hill Crescent. Low taxes. Terms.

1½ STOREY BRICK
$11,500. WITH LOW DOWNPAYMENT. Separate dining room. Full basement, oil heat. Terrific value.

CITY LIMITS
GARAGE, BREEZEWAY, 3-bedroom Bungalow on a beautiful 200-foot landscaped lot. Taxes $102.00. Full price only $12,900.00. Your down payment may do.

DOUGLAS T. STORK
Real Estate Broker
Member Belleville Real Estate Board
241 DUNDAS ST. E. — WO 2-5397
— Salesmen —
JIM CATHCART — WO 2-3533
DON CLARK — WO 2-5398
N30-3t

THE LITTLE WOMAN

"I don't know why you say our meals lack variety. I try to wear something different every night!"

REAL ESTATE FOR SALE

3-BEDROOM N.H.A. SPLIT-LEVEL, Belleville West. Built last year. WO 2-0777 after 6. N26-27-30-D3-4-7

EAST BRIDGE ST.
We have listed a 2-storey brick and siding, 3-bedroom home in this choice location, just east of McDonald Ave. Built 2 years, and the owner has just completed decorating and landscaping. Owner is transferred and early possession can be arranged. Phone for further details and an appointment to inspect.

Cooper AND Wilkinson
BRUCE McCOSKERY — WO 2-6088
N30-3t

ATTRACTIVE
Bungalow just outside the city. Two large bedrooms, 3-piece bath, modern and convenient kitchen, good-sized living room. Oil heating. Lot size 50 x 300. Breezeway and garage. Taxes only $74.00. Tile floors. Low down payment will handle. Full price $7,900.00. This home is immaculate!

DOUBLE HOUSE
Two completely self-contained family dwellings. Two bedrooms, living room, kitchen and 3-piece bath each side. Both units presently rented for $50.00 Good investment for someone. $1,500.00 down. Full price $7,900.00.

YOUR DOWN PAYMENT
Could be enough to buy this frame, 3-bedroom 2-storey home on the West side. Needs someone who can visualize what a little paint and general repair could do. Modern 3-piece bath. Garage. Oil furnace. Close to Northern Electric. Full price $7,900.00.

LIST WITH—SELL THROUGH
GERALD W. JOYCE
REAL ESTATE & INSURANCE
MORTGAGE LOANS
25 Campbell St. — WO 2-5326
Member Belleville Real Estate Board
— Evenings Call —
DONALD BURR — WO 8-8304
HARRY MORRISON — WO 2-2294
GERALD JOYCE — WO 2-2923
TRENTON
HERB SIMROD — EX 2-8169
PICTON
ROSS PEARSOLL — GR 6-3619

W. J. McCormick Realty Ltd.
150 FRONT ST. — Dial WO 2-3337

4 BEDROOMS SELL OR EXCHANGE
THIS SPACIOUS FAMILY RESIDENCE IS LOCATED ON REDNERSVILLE ROAD, 2 MILES WEST OF ROSSMORE. It contains 8 large rooms plus sunroom and is in very good condition throughout. New tile floors. The ground floor contains double living room, separate dining room with built-in china cabinets, and large kitchen. Four bedrooms and bath on second floor. Full basement with oil furnace, cistern — excellent well — 3-car garage. This house is located on a large well-landscaped lot and is ideal for a family residence, or could be easily and economically converted to a duplex. This property is clear of encumbrance. $2,000.00 down, or would consider good first mortgage or other property, or take small house or summer cottage as down payment. This is a good opportunity for someone.

JUST OUTSIDE OF CITY LIMITS
10 Minutes to Downtown
$7,800.00 IS THE FULL PRICE FOR THIS 3-BEDROOM BUNGALOW, including large living room, family-size kitchen and bathroom. Sunporch and built-in garage — oak and tile floors — forced air oil heating. Lot 46 x 396. Chicken house. One minute to school. EASY TERMS.

LIST WITH McCORMICK
MEMBER OF BELLEVILLE AND DISTRICT REAL ESTATE BOARD
★ EVENINGS CALL ★
MARY COLLING — WO 2-2371
ED HAGERMAN — WO 8-8973
Associated with Lorne McDougall Insurance Agencies Limited

REAL ESTATE FOR SALE

FIRST TIME ADVERTISED
THIS IS IT! Have you been looking for a good home at a reasonable price with 3 bedrooms, kitchen, living room, bath and full basement with oil furnace? This home is in good repair and it has a patio overlooking a well-cared-for lot. It's true—the owner feels terrible about being transferred and having to leave it all but as he says "You can't take it with you," so sell it. It's on a finished street, close to the schools, etc. The price — only $10,500. and after the down payment just one 6% mortgage for the balance with payments of $61. and that includes the taxes. Call now.

D. J. WHALEN
Real Estate Broker
403 FRONT STREET
WO 2-1504 or WO 8-6191
— In the Evening Call —
CECIL McLEAN — WO 8-7319
W. J. MILLER — WO 2-5000

NOTICE
TOWNSHIP OF THURLOW TAXPAYERS
Please Take Notice that the last day for paying 1959 Taxes without Penalty is December 1st, 1959.
Your co-operation in paying on or before, that date will be greatly appreciated.
N26-4t E. M. DAFOE, Tax Collector.

NOTICE
I, Frank Simpson, 14 Bay Street, Belleville, will not be responsible for any debts incurred in my name on or after this date. Dated November 30th, 1959.
N30-3t FRANK SIMPSON.

MONEY TO LOAN

COAST TO COAST REAL ESTATE Ltd. Unlimited money loans. Steve McNeil, district agent. WO 8-7788 after 6. N10-1m

EARLY LIVESTOCK
The first cattle herds in Canada were not established until some years after Jacques Cartier brought the first cattle in 1541.

Deadlines FOR CLASSIFIED ADVERTISING

WORD ADS will be accepted until 10.30 a.m. the same day of publication with the exception of Saturday.

SEMI-DISPLAY ADS not more than 3" long will be accepted until 10.30 a.m. the same day of publication with the exception of Saturday.

THE DEADLINE for semi-displays more than 3" long is 3.00 p.m. the preceding day.

THE DEADLINE FOR SATURDAY EDITIONS FOR SEMI-DISPLAY OR WORD ADS IS 3.00 P.M. THE PRECEDING FRIDAY.

In Memoriams, Births, Marriage and Engagement Notices, Card of Thanks and Coming Events will be accepted until 11 a.m. on the same day of publication Monday to Friday and until 10 a.m. the same day of publication for Saturday's edition.

CLASSIFIED RATES

MINIMUM CHARGE 80c FOR ONE INSERTION (not over 20 words)

TWO CONSECUTIVE INSERTIONS $1.00
THREE CONSECUTIVE INSERTIONS $1.80

EACH ADDITIONAL WORD OVER 20 WORDS WILL COST 4c FIRST INSERTION; 3c SECOND CONSECUTIVE INSERTION AND 2c FOR EVERY INSERTION THEREAFTER.

PLEASE NOTE: ALL CLASSIFIED ADS PAID WITHIN THREE DAYS OF FIRST INSERTION WILL BE ALLOWED A TEN PERCENT DISCOUNT.

BUSINESS Service DIRECTORY

AUTO PAINTING

BILL CREST AUTO BODY
R.R 2 — WO 2-3780
Have Your Car Repainted by Bill's Experienced Staff of Painters
WORK GUARANTEED
301-42

ACCOUNTANTS

F. A. R. MacFADDEN, C.A.
Licensed Municipal Auditor
217 PINNACLE ST.
Belleville - Ont.
PHONE WO 2-4953
11

T. A. MACHOLD
PUBLIC ACCOUNTANT—AUDITOR
238 Front Street
(Next Masonic Temple)
PHONE WO 2-4621
RESIDENCE WO 2-6 2
329-11

KENNETH J. SODEN
PUBLIC ACCOUNTANT—AUDITOR
37 CAMPBELL ST.
BELLEVILLE — WO 2-2989
327-41

GEO. A. WELCH and COMPANY
Chartered Accountants
BELLEVILLE
WO 2-4391 — 153 Pinnacle St
W. S. STONE, C.A., — R. IRVINE, C.A.
Ottawa - Cornwall - Picton
52-12

ARCHITECTS

WATSON and WIEGAND
ARCHITECTS
818 FRONT STREET
BELLEVILLE ONT.
326-41

BOATS

ATTENTION BOAT OWNERS!
MARINE RAILWAY
Reasonable Winter Storage
Custom Built Boats
Expert Repairs
MERCURY MOTORS SOUTH BAY
BILL RHODENHISER
WO 2-4477 Res. WO 2-3788
618-3m

SALES and SERVICE
LAKE AND TRAVEL TRAILERS
PETERBOROUGH
PACEMINS
WEYMOUTH
Mercury Outboards
JOHNSON OUTBOARD MOTORS
LISTER DIESEL ENGINES
GATOR and MASTERCRAFT
TRAILERS
Aluminum TRI-O-DOCKS
Portable Steel Docks
QUINTE MARINE
3 Miles East of Consecon
Phone Elmlb 3-4750 toc charges
276-tf

BUSES

BUS SERVICE TO TRENTON AND TRENTON AIR STATION
LEAVE BELLEVILLE
8.45 a.m. Bus Stn. & Sta.
9.30 a.m. Bus Stn.
12.15 p.m. Sat. Only
1.15 p.m. Bus Stn.
4.15 p.m. Bus Stn.
6.15 p.m. Bus Stn. & Sta.
7.30 p.m. Daily
11.30 p.m. Daily
Buses Leave Rigo Service Centre 211 Pinnacle — Phone WO 2-4700
CHARTER COACHES
RATHBUN BUS SERVICE LTD
TRENTON ONT PHONE EX 2-2821
518-12m

CONSTRUCTION

V. L. CARD CONSTRUCTION LTD.
Specializing in Commercial and Residential Repairs and Alterations
Stackless Work
Trenching and Back Filling
PHONE WO 8-5622
176-1

McFARLAND READY-MIX
Concrete Products Company
PHONE
WO 2-3075
Trenton Results 3 8000 (no toll chg.)
Plants Located at
McFARLAND'S GRAVEL PIT
FREE ESTIMATES
79-1y

CHIMNEYS

GEORGE BAILEY
CHIMNEYS REPAIRED AND POINTED
ROOFING AND WATERPROOFING
Fire Relined
All Work Guaranteed
WO 8-6095
N4-tf

CARBURETION

Specializing in Ignition, Carburetion, Engine Tune-Up, Generators and Starters
WILSON'S
Specialized Tune-up Service
BAY WILSON, Proprietor
231A FRONT ST. BELLEVILLE
WO 2-9416
325-3m

CARPENTRY

FRAMING — TRIMMING
ALTERATIONS - KITCHEN CABINETS TILE FLOORS
& CEILINGS - RECREATION ROOMS
RESIDENT REFERENCES
S. E. TURNER
65 ORIER ST.
12 - 1 p.m. — 5 - 7 p.m.
232-tf

CARPETS

HOLLANDIA UPHOLSTERING AND HOUSE FURNISHINGS
Custom Made Furniture
Our new Reupholstery machines or with your own fabrics. Chesterfields, Chairs, Cushions while-you-wait service. Slip Covers done by experts
Free Estimates — 1019 Dundas Street, Just Cut WO 8-7393
281 North Front Street
313-3m

DELIVERY

CARR'S CARTY ALL
Parcel Delivery and Light Moving
Specializing in
Local and Long-Distance Refrigeration and Stove Moving
Minor Electric Motor Repairs Belleville and District.
PHONE WO 8-9031
ANYTIME
312-3m

ELECTRO PLATING

YOUR BABY'S SHOES
Electroplated in Bronze, Silver or Gold
Special Mountings Available
Ask Your Bootmaker and Phone Prices on Request.
Send Us Your Own Shoes
Single Shoes $4.75
per pair $8.50
City Orders Picked up and Delivered
CALL
GORDON JONES
79 FOSTER AVENUE
M11-tf

ELECTROLYSIS

Hair on Face, Arms or Legs
Removed Permanently
by Modern
ELECTROLYSIS METHOD
Mary Piccione
CONSULTATIONS — FREE
168 Station St. — WO 8-6996
Belleville — After 6.30 p.m.
313-1y

FURNITURE REFINISHED

DONE BY EXPERT!
Refinishing of all your furniture and antiques, also paintings.
All Styles of Chairs
Call WO 2-6810
65 Chatham St., Belleville

FLOORS and WALLS

PIDUTTI - FABRI LTD.
TILE AND TERRAZZO CONTRACTORS
CLAZED and UNGLAZED FLOOR and WALL TILE
TERRAZZO — Cast-in — Ground-and Bonded on Tile and Terrazzo
ALL TYPES OF CONCRETE WORK FOR FREE ESTIMATES
Phone WO 8-7133 or WO 8-2283
325-tf

FLOOR FINISHING

EARLE DARRAH
Dial WO 8-6078
30 Bridge Street East
SANDING MACHINES FOR FLOOR RESURFACING
Expert Installation of Plastic Rubber Tiles and Floors
FREE ESTIMATES
521-tf

MAUND'S SERVICE
DIAL WO 2-0427 or WO 2-3811
Out of Town Dial Operator
Qué or Toronto Enterprise 6-5000
All Types Floors Cleaned
Floor Waxing
Window Cleaning — Wall Washing
Ask for Maund's
"RENTAL SERVICE"
M23-tf

FLOOR FURNACES

J. P. MILLARD
No 2-2226 or WO 8-3033
41 HENRY STREET
H. C. Emery Automatic Breeze
Floor Furnaces, N'turno Air Conditioning, Complete Units
Completely Automatic
Guaranteed Satisfaction
Free Estimates
N8-1y

FARM AND GARDEN

FARM SERVICE
DEAD, OLD AND CRIPPLED
FARM STOCK
REMOVED FREE OF CHARGE
Immediate Pick-up Service
ASK YOUR OPERATOR FOR
WO 2-4477
No Toll Charge
NICK PECORA - PETERBOROUGH
C6-tf

FIX IT SHOP

EVERYTHING IN
PLASTIC FABRICATING
CABINETS MADE, COUNTER TOPS
FOR KITCHENS AND BATHS
Custom Made Cabinets
FLOORS, BATHROOM WALLS, etc
PHONE WO 2-5637
C32-3m

HOBBY SHOP

ARTS & CRAFT SUPPLIES
PAINTING — FLOWERCRAFT
LEATHERCRAFT — COPPERCRAFT
RUBBER TILE — WEAVING
RAFFIA — BEAD — CANEWORK
PLASTIC CRAFT — CANDLECRAFT
MAGNETIC — TEXTILE PAINTING
SILK SCREENING — PLASTIC
PLASTI — TOOLING — LEATHER
PAINT-BY-NUMBER-SETS
HOBBIES
HO GA ELECTRIC TRAINS
MODEL AIRPLANES — PLASTIC
MODEL KITS — BOATS — CARS
ARCHERY — STAMPS — COINS
CRAFT BOOKS — PAINTS
COSTUME JEWELRY — TOYS
PUPPETS — MARIONETTES
MAGIC TRICKS — GAMES
X-ACTO TOOLING BACK CASES
SCIENCE EXPERIMENTAL TOYS
ROCKETS
CHEMISTRY SETS & SUPPLIES
STEAM ENGINES — KITS
ALL MAIL ORDERS FILLED
HOBBY SHOP
193 Front St. WO 2-5674
(South of 4 Corners)
Your Factory-Authorized Tri-Ang and Lionel Dealer in Belleville
C6-tf

HAIRDRESSING

MARVELETTE BEAUTY SALON
WO 8-7393
25 SOUTH CHURCH STREET, ERNTL, PROP.

INTERIOR DECORATING

INTERIOR DECORATING
—Free Estimates—
Reduced Rates for Winter
Call Now
WO 8-1967
ART KEENAN
91 RIDGEWOOD DRIVE
N22-3m

LAUNDRY SERVICE

Thirty Minute Economy Laundry
19 Powhebion
Phone WO 2-0536
Pick-up and Delivery
F26-tf

MIMEOGRAPHING RUBBER STAMPS

THE JAMES TEXTS LIMITED
Fast, efficient work covering all Mimeographing, Typing, Duplicating, Addressing, Circular Letters, Statements, Notices, Price Lists, Change of Address Notices, Change of Name Notices, Invoices, Envelopes.
179 - 183 FRONT STREET
PHONE WO 8-8775
328-tf

OUTBOARD MOTORS

We Service
JOHNSON - EVINRUDE
and
LAWN BOY POWER
MOWERS
QUINTE MARINE
Highway 2, 5 Miles East of Consecon
Phone Elmlb 3-4750 toc charges
276-tf

PLATING

BELLEVILLE PLATERS
Specialists in Copper, Nickel, Chrome Plating
Phone WO 8-6611 — Res. 162
(East to T.M.C.A. Campbell St.)
S1-tf

PAINTING EAVESTROUGHING AND ROOFING

GEORGE BAILEY
PAINTING — SPRAY
INSIDE AND OUT
EAVESTROUGHING — ROOFING
OF ALL KINDS
TAR AND GRAVEL ROOFING WITH 10 YEARS GUARANTEE
— FREE ESTIMATES —
WO 8-6095
N4-tf

PAINTING AND DECORATING

Painting and Paper Hanging
Interior and Exterior.
— FREE ESTIMATES —
V. WHITMARSH
WO 2-0470
2?30-tf

PLUMBING

SUBURBAN PLUMBING AND HEATING
New Work, Residential and Commercial.
Immediate attention to Repairs.
Workmanship Guaranteed.
CALL
WO 2-6344
Anytime
FINANCE AVAILABLE
N4-tf

PLUMBING & HEATING

Your Furnace is Probably Convertible to Gas Fired Using Gas-Fired Burners
Call Us For Service
CHAPMAN PLUMBING and HEATING
New Phone Number
WO 2-4234
S14-3m

ROOFING CONTRACTORS

QUINTE ROOFING LTD.
Belleville — WO 8-5716
(Next to Lucas Mcintosh)
● Roofing ● Siding
● Eavestroughing
● Sheet Metal Work
● Cleaning and Aluminum Awnings
● Aluminum Doors and Windows
● Aluminum Doors and Windows
— FREE ESTIMATES —
— TERMS —
J11-tf

RADIATOR SERVICE

RADIATOR REPAIRS
Fin-Tubing, Cleaning, Reverse Flushing, Pressure Testing
Core Repairs Guaranteed
Located at Convenient Service Station Locations from Picton to Trenton
OLIPHANT'S RADIATOR SERVICE
Front Street
PHONE WO 2-4987
C3-3m

REFRIGERATION & AIR-CONDITIONING

CAL SPRAGUE
171 PINE STREET — BELLEVILLE
● Installations and Repair
● Commercial and Domestic Work
● 18 years' experience
Phone Belleville WO 8-5280 —
PROMPT SERVICE

RUG and UPHOLSTERY CLEANERS

WOODEAVES DURACLEAN SERVICE
PHONE WO 2-3535
T. E. M. LAST
Jy 24-tf

RUBBER STAMPS

ALL KINDS OF RUBBER STAMPS "CUSTOM-MADE"
"The Way You Want It"
24 HOUR SERVICE
Available at
O'NEIL SALES LTD.
1115 Front St.
SCHWAB'S LTD.
Front St.
THE JAMES TEXTS LTD.
179-183 Front St.

SIGNS

Signs and Truck Lettering
Show Cards, Banners, etc.
GEORGE T. COLLIER
Phone WO 2-4204 Belleville
N14-tf

SHARP SAWS

Your saws will run truer, faster, when filed on our gumming machine. Let us put an edge of razor sharp keen on today's saws. Phone for pick-up and delivery.
HAND SAWS
CIRCULAR SAWS
ROY SALISBURY
83 Murray Street
A18-tf

SHOE REPAIRING

SKATE EXCHANGE
Trade or Exchange Your Old Skates
For new ones or second hand ones
HUDSON SHOE REPAIR
24 Catharine St. Phone WO 8-6477
C32-tf

SEPTIC TANKS

Septic Tanks
Pumped Out
WO 8-5565
A15-tf

TRUCKING

SAND FILL
GRAVEL FILL
CRUSHED STONE
CONCRETE GRAVEL
BULLDOZING & GRADING
MORRISON BROS.
(BRILLEVILLE) LTD.
WO 8-7606
June 3-tf

DRIVEWAY GRAVEL
CEMENT GRAVEL
CRUSHED ROCK
All Types of Fill
Screened Rock
IVAN MAY
WO 8-8117
N3-1m

TYPEWRITERS

ROYAL
Standard - Electric - Portable
TYPEWRITER SERVICE
Addo-X-Olivetti Adding Machines
Sales and Service
Olivetti Calculators
SALES — SERVICE - RENTALS
PHONE WO 2-1351
HASTINGS TYPEWRITER COMPANY
21 Campbell St. - Belleville
M5-tf

UNDERWOOD
Rent or Buy
Under-wood
Typewriters
New and Rebuilt
Standard Electric and Portable.
For Information call:
UNDERWOOD LIMITED
10 Bridge St. E. WO 2-1410
A25-tf

REST HOME

PRINDLE CONVALESCENT AND REST HOME
Kindly and Comfortably Ladies and Bed Patients
With Tray Every 24 Hours a Day.
Four Doors from Bus Stop and short way from Hospital.
132 ALBERT STREET
Belleville, Ontario
PHONE WO 2-4056
J4-tf

RADIO and T.V.

SERVICE CHARGE $3.
We Repair and Sell
Radios, Tape Recorders & T.V.
BARKER'S RADIO & T.V
T.V Specialists
Open Day and Evening
WO 8-5177
M29-tf

TAILORING

KAMEL - THE TAILOR
168 FRONT ST. Belleville
(Next to Lucas McIntosh)
TAILORING - REPAIRING
Men's & Women's
SUITS
Hand Tailored to Your Order
See Our Complete Line of
MEN'S WEAR and
ACCESSORIES
at Lowest Prices
S5-tf

TV SALES and SERVICE
TV AERIALS
New and Used
Installed or Repaired
Free Estimates
J. BEDLEY & SON
394 Front St. Phone WO 8-6148
C13-3m

TELEVISION SALES AND SERVICE

LANCASTER'S
TELEVISION SERVICE
Repairs to All Makes
Satisfaction Guaranteed
WO 2-2385
M18-tf

TV ANTENNA INSTALLATION and REPAIR
Expert Repairs on
TV - RADIO - WASHERS
RANGES
All Replacements Guaranteed
CIRCLE TV SERVICE
(Belleville) Ltd.
269 Coleman St. WO 8-6791

TYPEWRITER REPAIRS & RENTAL

THE JAMES TEXTS LIMITED
Typewriter and Adding Machine Repairs on ALL MAKES OF MACHINES
Typewriters and Adding Machines for Rent
179 - 183 Front Street
PHONE WO 8-8775
328-tf

UPHOLSTERING

HOLLANDIA UPHOLSTERING
K. Elema, Prop.
All Types of Furniture
Reupholstered, Repaired
Automobile — Antiques
Specialty Foam Rubber
Cushions Made to Order
221 NORTH FRONT ST.
Belleville — WO 8-7593
S5-tf

ROSSMORE UPHOLSTERY
Remodel and Recover Furniture
Free Estimates
DIAL WO 2-2177
Prop. HOWARD LOCKWOOD
Jy13-tf
C26-1y

VACUUMS FOR SALE

ELECTROLUX NEW MODEL—Automatic vacuum cleaner. Sales and repairs; sales service and rentals. R. Hamilton 4 or 6 4288
S3-tf

WATER CONDITIONING

CULLIGAN
"The Greatest Name in Water Conditioning"
Offers the world's most complete line of water conditioning products and service for household, commercial and industrial use.
● Soft Water Service
● Water Softener Service for eliminating tastes, odors and staining.
● Complete line of home-owned Softeners and Filters
● Chlorinator and Solution Feeder for water purification (Sterilizing Equipment)
● Commercial and Industrial Water Conditioning.
● Cul Soap — all purpose soap for use in soft water
● Repair and reconditioning Service.
● Water Softener Salt Delivery Service.
● Free Water Analysis Counsel
If you have a problem with your present supply, we can help you.
CULLIGAN.

WATER CONDITIONING SERVICE
211 Pinnacle St. WO 8-7700
Our Representative Will Call

WINDOW CLEANING

CLARE WINDOW CLEANERS
Floors — Eavestroughing
Chimneys — Walls
Caulking — Storm Windows
WO 2-4665
23 HOLLOWAY STREET
N17-tf

WELL DRILLING

6½ - 10 and 12 inch holes
Modern Equipment
T. DONALDSON & SON
56 Holmes Road,
Belleville
WO 2-2050 or WO 8-9020
M9-1

GEORGE H. CHALK
R. R 6 Napanee
Wells for Home, Farm and Industry
Free Prices and Terms
Phone 927-J-2 — Napanee
M7-tf

WHO CAN DO IT?

TV SALES & SERVICE
G CAIRNS ELECTRICAL
Sales, service and rental. Expert TV and radio repairs.
WO 8-2385 — Jy 24-tf

ICE and FUEL
BARRY SMITH ICE COAL FUEL
Phone to WO 8-5777 M2-tf

FRESH FISH
FRESH CURE DRESSED TROUT dressed whitefish and pickerel. Bay side - Quinte Fisheries. WO 8-8154 J26-tf

SCULPTOR WITH WORK — Government sculptor William Oosterhoff is seen with one of the three wooden models of Canadian coat of arms. The model shown here is 40 inches square while the others are 27 inches and six feet square. He is completing these models of the coats of arms to adorn public buildings across Canada. (CP Photo).

Sculptor Imparting New Life To Canadian Coat of Arms

By JACK REET
Canadian Press Staff Writer

OTTAWA (CP) — In a room on the ninth floor inside the main Parliament building a Dutch - born stone carver is imparting new life and new dimensions to Canadian coat of arms.

The rather arid, fluorescent-lighted room is cluttered with small sculptures and steeped in creative atmosphere. It is the combined office, studio and workshop of William Oosterhoff, government sculptor. It is reached by a steel cantilevered leading down from an out-of-the-way corner of the lower ground floor.

Mr. Oosterhoff, 54, came to Canada from The Netherlands 34 years ago. With his silvery hair and accented speech, his lively eyes and jolly dispatition, he seems to epitomize the legendary old-world artisan.

Surrounded by lifelike animals hewn from stone and by likenesses of such figures as Sir John A. Macdonald that he has fashioned from bronze, Mr. Oosterhoff for nearly two years now has been directing his talents to the production of three standard models of the coat of arms.

MASTER MODELS

These models will be identical except in size. One is about six feet square, another 40 inches square, the third 27 inches square.

When a coat of arms is required for some new public building, it will be made from one of the prototypes. In the past, although a single, somewhat tame prototype was the most readily available here, the national symbol of Canada was created independently in the city where it was required.

"The variations have been endless," said Mr. Oosterhoff.

He envisages a particular use for each of the three prototypes. The smallest can adorn the inside of a public building, such as a post office. The middle-size one can rest on a pedestal at the entrance of another structure, while the large one can sit 40 feet above the ground on the face of a building.

CLEAR PROJECTION

"It will be possible to read the big one from a distance of 60 to 70 feet," said the artist.

He gestured toward a great rectangular polyster hanging on the wall of his picturesque workden. An aluminum cast of the work already has been made and it soon will be turned out in quantity. The lettering at the bottom (from sea to sea)—projected on a gracefully-waving ribbon, stood out bold and clear.

The lion and unicorn fairly ripple with muscles, and are truly rampant, conveying brisk and striking action. The other symbols and decorations—the thistle, shamrock, rose and golden lilies—and the maple leaves at the bottom to the imperial crown, at the summit—are characterized by bold lines and strong projection. By comparison, the old prototype, which Mr. Oosterhoff keeps at hand, seems lifeless.

DOWN TO DETAILS

With the small model also ready for casting, his long labor of love has come down to the carving of final details of the middle-size version.

The jobs are carried out in three stages: preparing a paper design, carving a representation out of wood supplied by the public works department, and casting in metal. Mr. Oosterhoff handles the first two stages, in addition to touching up the aluminum prototypes when they come back from the foundry.

Mr. Oosterhoff, who has picked up a solid knowledge of heraldry and Canadian history in his job at government archives, has been the moving spirit behind scores of beautiful stone carvings that adorn the Parliament Buildings and the actual creator of many. But his normal work he has had helpers, but he has worked alone on the coat of arms project.

"With our public buildings becoming sleeker in design, the coat of arms which goes with them has to change accordingly," he said. "One of the new ones will surely enrich a building."

These new models will be metallic counterparts to the official printed representations of the coat of arms, which is in color and is kept in the government printing bureau at neighboring Hull, Que.

CO-OP LOSS HEAVY

DURHAM (CP) — A loss of almost $50,000 in the year's operation was reported at the annual meeting of Durham United Farmers' Co - Operative company Thursday. The financial statement showed a deficit of $39,572 despite an increase of more than $100,000 in volume.

Stirling

STIRLING — Miss Grace and her brother Mr. Hesseman, attended the Winter Fair at Toronto, today.

Mr. and Mrs. M. Smith, wife, spent the week-end with parents, Mr. and Mrs. Melanson, Mill Street.

On Sunday evening Mrs. Edwin Warren and to dinner, Mr. and Mrs. Warren, Harrowsmith; and Mrs. Walter Garrow Warren family attended dedicatory services at Bethel Church. The new pastor of the church were dedicated memory of their parents, Mr. and Mrs. James Warren. Walter Warren assisted the for in the ceremony.

Mr. R. Geen returned last week from the General pital, Belleville, and he is to carry on a portion of his ness.

The Rev. W. G. Fletcher, was in charge of the service in the Marmora charge on days.

Miss S. Stout, Toronto, a group of girl guide leaders, Belleville, spent Saturday ing, when a special meeting for the guiding ers was carried out.

Mr. and Mrs. George Mc Agnes, spent the week-end with Mr and Mrs. Cecil Church. The new pastor and for Mr. and Mrs. Marmon Sons Brockville.

Mr. Roy Johnson of Kingsport a few days last week with his daughter, Mrs. Percy Hoult

Mrs. Fred Houchin and several relatives collected $300 by way of a shower for the Hospital for Sick Children Toronto.

Mrs. J. Warren was patient on the Belleville General Hospital.

Marmora

MARMORA — Mr. and Mrs. Charles Desmond and family, Belleville, were Sunday visitors with the former's brother, Mr. Sidney Demorest, and Mrs. Desmond, here.

Mr. and Mrs. Robert Bingham and daughter, Anne, spent the weekend in Toronto.

Mr. and Mrs. Walter Sloan, Belleville, and Mrs. Carl Sloan visited Mr. and Mrs. S. Demorest, on Sunday.

Mr. and Mrs. Harold Otter and Mr. and Mrs. Granville Hodgkin attended the Royal Winter Fair on Saturday.

Nominations of Marmora and Lake Ontario ridings held in Marmora town hall on November 27th in the afternoon. Marmora village council nominations will be held Friday, 27th from 7 p.m. to 9 p.m. in the town hall.

SEEK WORD FOR IT

MONTREAL (CP) — Montrealers aren't fast in words when it comes to describing what winter the city's streets. Among suggestions offered by readers of the Montreal Gazette exist (snow and dirt); zirt (thaw and dirt); smalth (snow, salt and filth); and fith (salt and filth). Prize: $3 inches of snow blanketed the city, snarling traffic.

(ADVT.)

If You're TIRED ALL THE TIME

"I'm tired all the time," "I'm dead tired," "I'm dog-tired" feeling, and may be caused by a run-down condition. Nothing is more distressing than to be constantly wrong, just a temporary condition. Many people have found Dr. Chase's Nerve Food of great benefit in building up the blood and toning the nerves. Why not take Dr. Chase's Kidney Pills, Doctor's Advice? Dr. Chase's Kidney Pills are a combination of herbs and other ingredients which may influence certain kidneys and bladder troubles. Get Dr. Chase's Kidney Pills today. Look for them at your druggist. Ask for them by name. Refuse substitutes. Insist on Dr. Chase's Kidney Pills. Look for them here with the red band at all druggists. You can depend on Dodd's.

71 YEARS OF EXPERIENCE...

for the man who must get started

When it's an Exide — you start

Exide BATTERIES—WET OR DRY CHARGED—6 AND 12 V—NEW LOW PRICES!

Tharlow

...URLOW Mr. and ...Orville called on Mrs. Claude Clarke re... Mrs. Clarke returned home from the hos... a lengthy stay.
...Mrs. Robert Atkins... of Terry, were Sunday ... of the latter's parents, Mrs. Ed Simmons of ...ton Atkins and Mr. ...kshaw have returned ...ir respective homes ...ey completed a project ...ough Industry Canada.
...Holcomb, Hamilton, is ...a few days with her ...Mrs. William Lasenby ...Lasenbys and family.
...and Mrs. Earl Stratton ...ily of Centreville; Mr. ...Lorne Reid, Roslin, ...unday evening guests of ...Mrs. Gene Stratton.
...and Mrs. Archie Greenlee ...with Mr. and Mrs. Earl ...on Sunday.
...and Mrs. Elmer Vivian ...the weekend with their ...wife, Mr. and Mrs. G. ...Belleville.
...John Donaldson ...ay with his daughter, ...ick Simmons, Smithfield.
...Harry Thomson has re... from hunting in ...district and reports a ...deer.
...Mabel Clarke, Belle... Mrs. Baldock are liv... at the Belleville hos... where they are patients.
...Harold Mitchell, Mrs. ...Mitchell, Mrs. Douglas At... Mrs. Atkins visitors of Mrs. Tufts. They helped cele... birthday for the former by ...ir Book. Lunch was ...and social chat enjoyed ...and Mrs. Norman Allison ...Carol of Wellington, were ...ay afternoon callers of Mr. ...Mrs. Harry Thomson.
...and Mrs. Arnold Mitchell, ...and Mrs. Douglas Atkins en... a's drive to Campbellford ...Mrs. Atkins called on ...ter uncle, Mr. Freeman Bailey, ...ek and Mrs. Bailey ...called on Mr. and Mrs. Bel...
...and Mrs. Fred Mitchell ...ated the months and eve... birthdays and anniver... services at Bethel church ...ay. Lunch was served by ...Mrs. Ed. McKeown, ...ss.
...Mr. and Mrs. Orval Stratton ...panied Mr. and Mrs. Fre... Stratton for a drive ...outh the north country on ...day.
...Mr. and Mrs. Arnold Mitchell, ...and Mrs. Douglas At... called on Mr. and Mrs. ...Armstrong at "Foxboro on ...day night.
...Mr. and Mrs. Gene Stratton ...family spent Sunday with ...and Mrs. Harry Martin and ...ily of Pinkerton.
...Archie Greenlee wished ...th Mrs. Alex Greenlee while ...Mrs. Alex Maguire while ...also attended the hoc... game last week.
...and Mrs. Frank Turpah and family were Sunday night ...per guests of Mr. and Mrs. ...DeVries of Foxboro.
...Mr. and Mrs. Ray Chappelle ...family, Stirling, spent Sun... with Mr. and Mrs. S. Ray.
...Mrs. Charles Hurl, Shannon... ille, spent Tuesday with Mrs. ...chie Greenlee.
...Mrs. Mitchell called on ...Mrs. Fred Mitchell on Monday ...ing.
...Mr. and Mrs. J. Wright and ...ughter, Mrs. Gordon Wood... and evening visitors of Mr. and ...Mrs. Robert Atkins.
...Miss Mary Alice Young, ...Mrs. Tuesday were evening visit... ...rs of Mrs. Cecil Keene.
...Mrs. Arnold Mitchell and Mrs. ...Cecil Hawkins and baby daugh... ...ter visited with Mrs. Fred Mit... ...chell recently.
...Mrs. L. Howard and Barbara ...had supper on Thursday with ...Mrs. S. Ray.
...Mrs. M. Mitchell attended the ...Institute Unified meeting ...ay on Wednesday afternoon. ...Mr. and Mrs. Gordon Woods ...and Dawson, Belleville, were the ...Sunday dinner guests of Mr. and ...Mrs. Stanley Mitchell.
...Mr. and Mrs. Cecil Hawkins, ...and Mr. and Mrs. Arnold Mit... ...chell were Thursday night visi... ...tors of Mr. and Mrs. Fred ...Mitchell.
...Mr. and Mrs. Burd and Mrs. J. ...Young, Belleville, called on Mrs. ...Fred Mitchell on Tuesday after... ...noon.
...The Rev. R. D. McLean of ...St. Andrew's Presbyterian ...Church, Belleville, called on ...Mrs. William Donaldson, last ...week.
...Mrs. Hogg, Trenton, is help... ...ing Mrs. C. Howard for a week.
...Mrs. Stanley Mitchell, Mar... ...lene and Carolyn, accompanied ...by Mrs. Fred Mitchell, Mrs. D. ...Mitchell and Mrs. Douglas At... ...kins attended Centre Street ...Church bazaar at Hillcrest on ...Wednesday evening.
...Mrs. Carry Jones and Mr. ...and Mrs. Fred Jones of Sidney, ...were recent callers of Mrs. Wm. ...Donaldson.
...Mrs. C. Howard and Barbara ...and Mrs. Fodon, Toronto, were ...recent supper guests of Mrs. F. ...Reid.
...Mrs. Hodon has returned to ...her home in Toronto after ...spending some time with Mrs. ...C. Howard and Barbara.

ROYAL NAME

Sophiastburg township in Prince Edward County, Ont., was named after Princess Sophia, daughter of King George III.

Metro Chairman of Montreal, Roland Chagnon, Has Hard Time Getting Idea on Road

By JOHN YORSTON
Canadian Press Staff Writer

METRO CHAIRMAN

Roland Chagnon, 49, is chairman of the Montreal Metropolitan Corporation, formed last April. President of a yeast-producing company, Mr. Chagnon says the corporation's main job at the present is planning for the future. (CP Photo) 1959 (Star).

MONTREAL (CP)—The Montreal Metropolitan Corporation is finding out of the throes of organization and is trying to discover where it stands.

The corporation came into being last April 4, empowered to govern a number of services of metropolitan character if members municipalities request it. So far municipalities have constituted mainly of hiring personnel and furnishing committees. It needs to be given definite rulings on how much power it may exercise.

"We want to know what we can spend, how much and on what," says Roland Chagnon, metro chairman. "I want to find out what is available for the next five years and plan on that basis."

Assessing probable income is difficult because the corporation has no taxing powers of its own. It may be given a slice from the tax revenues of the 14 suburban municipalities on the island of Montreal, but only after each has looked after its own needs. There are more than 30 municipalities on the Montreal region.

Two main projects now occupy the corporation. It is attempting to get members to put their tax rolls on the same basis as those of Montreal. It is also making a study of main roads linking municipalities on Montreal Island.

"We've been given the power to study the roads, now we want the power to act," says Mr. Chagnon. The Quebec legislature will be asked to give this power at the coming session.

The corporation will also form a planning board to study community planning for the whole area, which covers 200 square miles. Later, it is hoped, it will be able to carry out its suggestions.

DOES TWO JOBS

At 49, Mr. Chagnon supervises two full-time jobs into his working day. He is also president of his own yeast - producing company.

"It's a big job," he says of the MMC. "It is just starting to go. When it does get rolling it will be a little tougher."

He arrives at his company office around 8:30 a.m., working there until noon. From noon to 2 p.m. he can be found in the corporation office atop a 19-floor provincial government building in east-end Montreal. Then he returns to his office for up to four more hours of work before heading home to the west end.

Mr. Chagnon was not connected with any political party when the late Jay Peter Dupuis announced his appointment last winter.

"I knew Municipal Affairs Minister Paul Dozois when he was a young man and we have remained friends," said Mr. Chagnon. "It wasn't in politics. I never attended a committee meeting."

Mr. Dozois just just called me and offered me the job. It was a challenge and I decided to take it.

So far, he said, he hasn't found the 25-hour-a-day-year post much of a challenge—"but it will be."

SKILLED ACCOUNTANT

Trained as a chartered accountant and with a master's degree in commerce, Mr. Chagnon was an accountant for eight years. In that time he made his first contact with practical municipal government during the reorganization of Montreal's finances in 1937. He spent the next 15 years in the retail fields in Quebec City and Montreal.

He has no intention of seeking elective political office, he said. "I want to keep on being a businessman."

He has "no idea" what eventual powers the fledgling corporation may be given. He hopes the MMC never will take over any public control of Montreal Island. "I don't see any use or necessity in it," he said. "If we're to tackle anything it must have a definite metropolitan character.

"There are many things that can be done on a smaller level than by a big corporation. The smaller municipalities have a definite understanding of their people and their needs."

Marsh Hill

MARSH HILL — Sorry to report Mrs. Burzon Mitts a patient in Belleville General Hospital. All wish for her a speedy recovery.

Mr. and Mrs. Stan Dier and family, of Belleville, and Mrs. Ray Bartlett, of Foxboro, were guests Sunday evening of Mr. and Mrs. Allyn Finkle.

Mr. and Mrs. F. B. Finkle and Mrs. Frank Finkle spent Tuesday with Mr. and Mrs. Clare Finkle, of Tremlow.

Mr. and Mrs. Walter Lindenfield, Mr. and Mrs. Milton Bird were recent Sunday guests of Mr. and Mrs. F. B. Finkle.

Secrets Of A Long Life

How happy people who are 95 or over lived so long? A group of these "youngsters" reveal, in December Reader's Digest what they do . . . what they eat . . . smoke . . . and drink. This humorous account of a scientific survey amongst 29,000 centenarians is fascinating reading and could be helpful to you.

Get your copy of December Reader's Digest today — 37 articles of lasting interest.

Rawdon

RAWDON — Mrs. Thomas Laycock entertained on Sunday Mr. and Mrs. Murney McCann, Mr. and Mrs. Reg McCann, of Campbellford; Mr. and Mrs. Jack Heagle, Hazel's; Mr. and Mrs. Kenneth Hagerman, Barnsley; Mr. and Mrs. Verney Hagerman, Mr. and Mrs. George E. Green, Mrs. Estella Chisholm, Stirling, and Mrs. Carl W. Clancy, Rawdon. The group attended Bethel's 85th church anniversary.

Mrs. Harry Heath entertained on Sunday Mr. and Mrs. Harper Rolling, Stirling; Mr. and Mrs. Frank Hutchison, Mount Pleasant; Mr. and Mrs. John Halstead and Miss Emma Rahide, of Wellman's.

Mr. and Mrs. Arthur Pryer recently entertained Mr. and Mrs. Herb Caskey, Norwood.

Wooler

WOOLER — Mrs. Harold Haggarty spent the weekend at Ottawa.

The Afternoon Auxiliary will meet on December 3, instead of Thursday next, in the United Church parlors, at 2 p.m. It will be a Christmas meeting.

Mr. Charlie Sharp is still in Trenton Memorial Hospital.

Mrs. Grace Crew's sister and husband of Rochester, N.Y., spent a few days last week with the Crews family.

The W.A. held its dinner and regular meeting on Thursday with a large crowd present.

Mrs. A. C. Austin took a number of ladies to the bazaar at Frankford United church on Wednesday.

Mrs. T. A. Smith spent a couple of weeks with Mr. and Mrs. Arthur Scott, at Trenton. Sympathy goes out to the bereaved family of Mrs. Ernest Bowles, who passed away on Friday in Belleville Hospital.

Mr. and Mrs. S. Thurston, of Consecon, spent Sunday afternoon with Mr. and Mrs. G. R. Putnam.

Miss Cora Valentine and S. Montgomery attended the funeral of the late Morley Spencer in Brighton, on Saturday.

Mr. and Mrs. Ernest McColl spent Thursday at Lakefield with their daughter and husband, Mr. and Mrs. David Northey, at supper guests were Mrs. L. L. Terrill; Mrs. E. McMaster; Mrs. L. E. Bryant; Mrs. Jim Putnam, and Mrs. G. R. Putnam spent Friday in Belleville.

Mr. and Mrs. Don White and children, of Peterborough, were Sunday guests of her parents, Mr. and Mrs. Elgin McMaster.

Mrs. B. McColl returned home on Sunday after spending two weeks with her daughter, Mrs. Fred Stills and family, at Stalbridge.

Mrs. L. E. Bryant, Mrs. G. R. Putnam, Mrs. Jim Putnam and Mrs. Ross Anderson, of Trenton, attended the bazaar at Hillcrest on Wednesday.

The hostess returned home and all report a good holiday.

NORWEGIAN GENIUS

Niels Henrik Abel, Norway's mathematical genius born in 1802, died at age 26.

Special Savings On Lovely "Callaway"

Towels

Towels 22"x44" Ord. 2.95 — Face Cloths 12"x12" Ord. 50c

EATON Special Price, pair 2.99 — EATON Special Price, each .39

Better-quality, thick-looped towels with the distinctive fashion styling you would expect from the "Callaway" mills. Two charming designs to pick from . . . "Plumes", in snowy White with an intricate dobby weave border in White with an intricate dobby weave border in White, Aqua or Gold . . . OR "Caribbean" Black, Rose, Aqua or Gold . . . OR "Caribbean" — a striking hand-half colour scheme combining White with Honey Beige, Pink, Yellow or Aqua. Stock up now for your own home . . . or for the gift season ahead! Specially priced at substantial savings.

—EATON'S Main Floor (rear)

Lovely 5-Piece "Cannon" Tea Towel Sets

Wrapped for Gift Giving . . . 5-piece tea towel sets consisting of one jello mould and 4 good quality cotton tea towels, gaily checked with cotton fringe ends. Blue, yellow, pink and red gingham checks.

EATON Value, Set 2.49

—EATON'S Main Floor (rear)

Dial WO 2-4561

T. EATON Co. BRANCH STORES

100%

COMPREHENSIVE COVERAGE with STATE FARM MUTUAL at no extra cost!

No $25 deductible to pay when you have glass breakage or other damage to your car.

Drop In and See:

GENE HARRISON
22 PRINCE OF WALES DRIVE
DIAL WO 8-8581

STATE FARM INSURANCE

STATE FARM MUTUAL
AUTOMOBILE INSURANCE COMPANY
Head Office: Toronto, Canada

"MY BANK" IS 2 MILLION CANADIANS

Reporting FOR THE YEAR ENDED OCTOBER 31st, 1959

THE FACTS BEHIND THE FIGURES

WHAT THE B of M HAS TO MEET ITS OBLIGATIONS:

CASH: The B of M has cash in its vaults and money on deposit with the Bank of Canada and other banks amounting to . . . . . $ 302,015,952

CHEQUES and other items in transit — representing the net amount of the moneys moving between branches of the Bank and into the B of M from other banks on account of customers' transactions 197,816,881

INVESTMENTS: The B of M maintains a strong liquid position through investments in high-grade government bonds which have a ready market. Listed in the Bank's books at *amortized* value, they amount to 680,591,333

The B of M has other investments including a diversified list of high-grade short-term issues. These investments are carried at 205,646,327

CALL LOANS: The B of M has call loans which are fully protected by quickly saleable securities. These loans amount to 192,284,785

QUICKLY AVAILABLE RESOURCES: The resources listed above cover 51.6% of all that the Bank owes to the public. These "quick assets" amount to $1,578,353,278

LOANS: During the year, many millions of dollars have been lent to business and industrial enterprises for production of every kind — to farmers, fishermen, miners, lumbermen and ranchers — to citizens in all walks of life, and to Provincial and Municipal Governments and School Districts. These loans amount to 1,333,187,079

MORTGAGES and hypothecs insured under the National Housing Act, 1954 — representing advances to homebuilders 227,153,276

BANK BUILDINGS: In branches, villages, towns and large cities from coast to coast the B of M serves its customers at 800 offices. The value of the buildings owned by the Bank, together with furniture and equipment, is shown on its books at 47,009,972

OTHER ASSETS: These chiefly represent liabilities of customers for commitments made by the Bank on their behalf, covering foreign and domestic trade transactions 53,987,967

TOTAL RESOURCES WHICH THE B of M HAS TO MEET ITS OBLIGATIONS $3,259,693,572

WHAT THE B of M OWES TO OTHERS:

DEPOSITS: While many business firms, manufacturers, merchants, farmers and people in every type of business have substantial deposits with the B of M, well over half of the money on deposit with the Bank is the personal savings of more than two million private citizens. The total of all deposits is $2,998,208,008

OTHER LIABILITIES: Miscellaneous items, representing mainly commitments undertaken by the Bank on behalf of customers in their foreign and domestic trade transactions 60,134,833

TOTAL OF WHAT THE B of M OWES ITS DEPOSITORS AND OTHERS $3,058,342,841

TO PAY ALL IT OWES, THE B of M HAS TOTAL RESOURCES, AS SHOWN ON THE LEFT SIDE OF THIS STATEMENT, AMOUNTING TO 3,259,693,572

WHICH MEANS THAT THE B of M HAS RESOURCES, OVER AND ABOVE WHAT IT OWES, AMOUNTING TO . . . . . $ 201,350,731

This figure of $201,350,731 is made up of money subscribed by the shareholders and, to some extent, of earnings which have from time to time been ploughed back into the business to broaden the Bank's services and to give added protection for the depositors.

• • •

BANK OF MONTREAL
Canada's First Bank

WORKING WITH CANADIANS IN EVERY WALK OF LIFE SINCE 1817